DUKE
UNIVERSITY

DIVINITY SCHOOL
LIBRARY

JOURNAL OF
1970 SESSION

of

WESTERN NORTH CAROLINA CONFERENCE

of

THE UNITED METHODIST CHURCH

GEORGE R. STUART AUDITORIUM

Lake Junaluska, North Carolina

Digitized by the Internet Archive
in 2014

https://archive.org/details/journalofwestern00meth_0

JOURNAL

of the

1970 Session

of the

Western North Carolina

Annual Conference

of

The United Methodist Church (United States)

(Being also the 92nd year of the organization of the Blue Ridge-Atlantic Annual Conference of the Methodist Episcopal Church, the 80th year of the organization of the Western North Carolina Annual Conference of the Methodist Episcopal Church, South, the 142nd year of the organization of the North Carolina Annual Conference of the Methodist Protestant Church, the 110th year of the organization of the North Carolina Annual Conference of the Methodist Episcopal Church, the 5th year of the organization of the North Carolina-Virginia Annual Conference of the Central Jurisdiction, and the 3rd session of the Western North Carolina Annual Conference of The United Methodist Church.)

Edited for the Conference by

W. T. Medlin, Jr.

2300 W. Friendly Avenue

Greensboro, N. C. 27403

GEORGE R. STUART AUDITORIUM

Lake Junaluska, North Carolina

June 10-14, 1970

Price $1.75; by mail $2.00

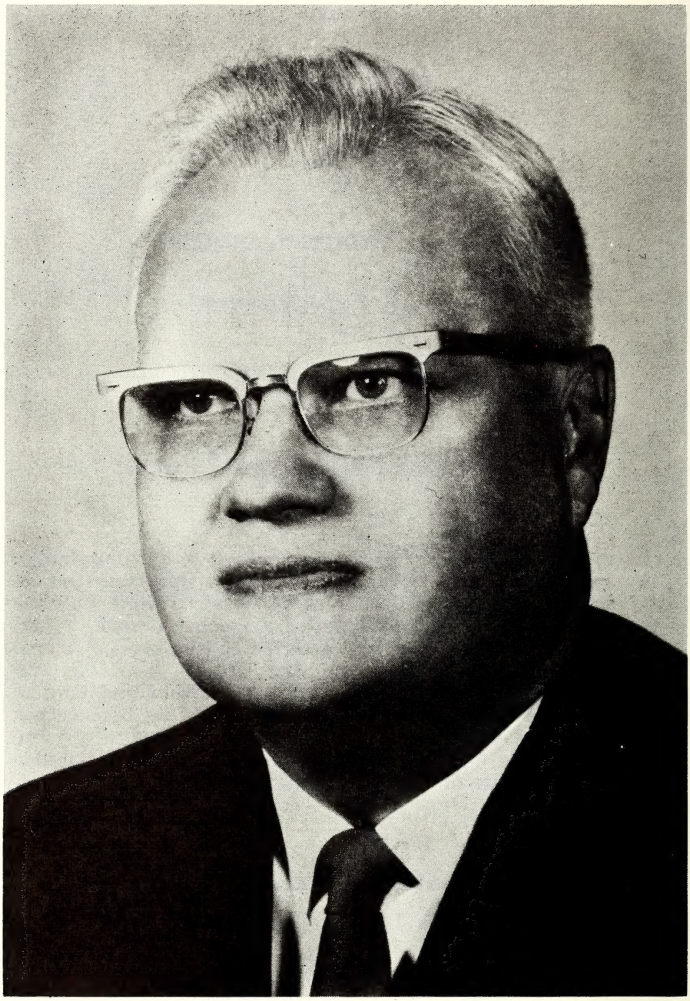

Bishop Earl G. Hunt, Jr., D.D., LL.D.
Charlotte, N. C.

RECEIVED IN FULL CONNECTION

Row 1, (left to right)—Charles L. Adams, Paul V. Ridenhour, James Paul Clodfelter, Jr., Joseph Crowell McMurry, Edmund Ray Lynn, Carrol R. Lindsey, Carlos Alberto Rodriguez; *Row 2, (left to right)*—Ervin H. Houser, Henry M. King, Donald D. Davis, R. Alan Clark, John Hurley Thomas, Bruce A. Norwood, W. Douglas Camp, Joe E. Luther, Jr.; *Row 3, (left to right)*—Lewis Clinton Gibbs. Leslie F. Ditchfields, Warner Blackwell Milner, R. Dale Hilton, Benjamin F. Davis, Burvin L. Baucom, William D. Clodfelter.

RECEIVED AS ASSOCIATE MEMBERS

Row 1 (left to right)—J. C. Reynolds, Wade E. Wright, William C. Stroupe. *Row 2 (left to right)*—John W. Belk, Shirley T. Jones, Fred L. Baker, Howard VonCannon. (The following were absent when picture was taken: Earl Albert Cook, Jr., Lee Wilson Dunlap, Luther Collins Harris, Bill Edward Poole, and Everette Burton Wright.)

RECEIVED AS PROBATIONARY MEMBERS

Row 1 (left to right)—Abe Cox, Jim Reeves, Philip Vaughn, Harry M. Sherrill. *Row 2 (left to right)*—James Hal Varner, William B. Wombough, John H. Deyton, Donald W. Routh, Stephen Sapp, Britt Hadley. *Rew 3 (left to right)*—Elton L. Strickland, John Christian Wilson, Frank M. Jarvis, W. T. Medlin, III, Benjamin F. Wilson, Joseph Harry Hawk.

I

Organization

EARL G. HUNT, JR., D.D., LL.D. ..... *Presiding Bishop*
Office: 310 Cole Building, 207 Hawthorne Lane, Charlotte, N. C. 28204
Residence: 3912 Beresford Road, Charlotte, N. C. 28211
Telephones: Office 372-2081 Residence 366-7328

W. T. MEDLIN, JR. ..... *Secretary*
2300 W. Friendly Ave., Greensboro, N. C. 27403

C. C. HERBERT, JR. ..... *Administrative Assistant to the Bishop*
310 Cole Building, 207 Hawthorne Lane, Charlotte, N. C. 28204

J. CLAY MADISON ..... *Director of the Program Council*
307 Cole Building, 207 Hawthorne Lane, Charlotte, N. C. 28204

J. R. FAGGART, R. P. GIBBS, WILLIAM T. MEDLIN III, ZANE G. NORTON, J. J. POWELL, A. E. ROBINSON, MRS. W. E. RUFTY, G. W. THOMPSON, W. R. THOMPSON ..... *Assistant Secretaries*

MRS. EVELYN S. BEATTY AND MRS. BETTY K. SIMPSON ..... *Stenographers*

R. PASCHAL WAUGH ..... *Statistician*
4 Buena Vista Road, Asheville, N. C. 28803

R. J. HAHN, *Associate;* T. DIXON ADAMS, J. C. GROSE, JR., W. THORNTON HAWKINS, T. C. MCLEAN, JOHN M. NELSON, N. E. SMITH, RANDOLPH P. WAUGH, RONALD A. KOONTS ..... *Assistant Statisticians*

FRED D. RUSSELL ..... *Treasurer*
Box 1273, Charlotte, N. C. 28201

GEORGE C. SMITH, C.P.A. ..... *Auditor*
Box 1327, Salisbury, N. C. 28144

DISTRICT SUPERINTENDENTS

Albemarle (1): J. ELWOOD CARROLL ..... 276 N. 4th St., Albermarle, N. C. 28001
Asheville (2): HAROLD GROCE ... 36 Elk Mountain Scenic Hwy., Asheville, N. C. 28804
Charlotte (3): HARLAN L. CREECH, JR. ..... 1100 Queens Rd., Charlotte, N. C. 28207
Gastonia (4): CHARLES D. WHITE ..... 1540 Westbrook Circle, Gastonia, N. C. 28052
Greensboro (5): J. A. LINDSEY ..... 1130 Westridge Rd., Greensboro, N. C. 27410
High Point (6): J. G. HUGGIN ..... 1409 Lyndhurst Dr., High Point, N. C. 27260
Marion (7): W. D. CORRIHER ..... 102 W. Fort St., Box 820, Marion, N. C. 28752
North Wilkesboro (8): JOHN R. HAMILTON .... 101 Pilson St., North Wilkesboro, N. C. 28659
Salisbury (9): M. E. HARBIN ..... 1236 Maxwell St., Salisbury, N. C. 28144
Statesville (10): J. D. MURRAY ..... 319 Summit Ave., Statesville, N. C. 28677
Thomasville (11): CHARLES G. BEAMAN ..... Box 126, Thomasville, N. C. 27360
Waynesville (12): C. HARLEY DICKSON ..... Box 426, Lake Junaluska, N. C. 28745
Winston-Salem/Forsyth (13):
J. C. PETERS ..... The Children's Home, Box 993, Winston-Salem, N. C. 27102
Winston-Salem/Northeast (14):
JOHN A. CARPER ..... Box 5147, Ardmore Station, Winston-Salem, N. C. 27103

Div. S.
287.6
N873w
1970-1971

II

Commissions, Boards, Committees and Treasurers

A. QUADRENNIAL

(*Numbers in parentheses following titles refer to paragraph numbers in 1968 *Discipline)*

1. THE PROGRAM COUNCIL (¶ 841)

Bishop Earl G. Hunt, Jr., Chairman ..... 310 Cole Bldg., 207 Hawthorne Lane Charlotte 28204
Robert M. Smith, Vice-Chairman ..... Box 792, Mount Airy 27030
A. Mitchell Faulkner, Secretary-Treasurer ..... Box 307, Lexington 27292

Executive Committee: Bishop Earl G. Hunt, Jr., Robert M. Smith, A. Mitchell Faulkner, E. H. Nease, Jr., J. Clay Madison, Harvey Smith, Herman Nicholson, E. M. Dudley, Mrs. W. Frank Redding, Jr., Robert T. Young.

Cabinet Representative: Julian A. Lindsey.

Staff Appointments

J. Clay Madison, Program Director ..... 307 Cole Bld., 207 Hawthorne Lane Charlotte 28204

Associate Program Directors

C. C. Herbert, Jr., Ministry .... 301 Cole Bldg., 207 Hawthorne Lane, Charlotte 28204
H. C. Young, Jr., Outreach and Service ..... Box 749, Statesville 28677
W. R. Brantley, Training ..... Box 749, Statesville 28677
A. C. Kennedy, Jr., Stewardship and Research ..... Box 749, Statesville 28677
James W. Ferree, Special Ministries ..... 307 Cole Bldg., 207 Hawthorne Lane Charlotte 28204

Coordinators

John Borchert, Communications ..... 305 Cole Bldg., 207 Hawthorne Lane Charlotte 28204
Louise Robinson, Children ..... Box 749, Statesville 28677
Thomas S. Lee, Jr., Youth ..... Box 749, Statesville 28677
Paul H. Duckwall, Adults and Young Adults ..... Box 749, Statesville 28677

2. ENLISTMENT FOR CHURCH OCCUPATIONS (¶ 666)

A. J. Clemmer, Jr., Chairman ..... 3611 Liberty Rd., Greensboro 27406
A. L. Maxwell, Jr., Vice-Chairman ..... 703 Overbrook Dr., High Point 27262
Susan Carmichael, Secretary ..... Pfeiffer College, Misenheimer 28019
A. G. Ford, Treasurer ..... Route 4, Box 210, Lincolnton 28092

Executive Committee: District Superintendent, C. G. Beaman; Coordinator Adult Ministry, P. H. Duckwall; Chairman of Board of the Ministry, R. T. Young; Chariman, Missionary Education, WSCS, Mrs. Paul Feezor; Representative from Health and Welfare, James W. Ferree; Representative from Missions, Gilbert Miller; Representative from Laity, Dr. R. W. Hites; Representative from Evangelism, T. L. McDonald; Representative from Education, R. J. Crowder; Representative from Social Concerns, J. O. Dowdle; Deaconess, Mary Bethea; Youth, Larry Staples; Representative of Campus Ministry, Cynthia Lewis, Bennett College.

District Directors: J. R. Faggart, Bryce Parker, E. R. Freeman, A. G. Ford, A. J. Clemmer, H. C. Thompson, R. T. Houts, Jr., J. E. Hawkins, R. E. Kaylor, Marion M. Swann, John M. Rufty, Jr., Ned B. Owens, Larry Kimel, Harold T. Reeves.

3. METHODIST INFORMATION (¶ 1396)

Holt McPherson, Chairman ..... 1501 Davidson Rd., High Point 27260
John Paul Lucas, Vice-Chairman ..... 1822 Cassania Place, Charlotte 28201
John L. Borchert, Secretary ..... 310 Cole Bldg., 207 Hawthorne Lane, Charlotte 28204
Fred D. Russell, Treasurer ..... Box 1273, Charlotte 28201

Executive Committee: The above and Bishop Earl G. Hunt, Jr.

Representative from the Cabinet: Harley Dickson.

Clerical: Ernest Fitzgerald, James W. Fowler, Jr., C. L. Jenkins, James C. Stokes.

Lay: John L. Borchert, Wint Capel, Mrs. William P. Creighton, Kays Gary, Earle Gluck, William B. Hall, Jr., A. W. Harper, Ed Kemp, Harvey F. Laffoon, Calvin T. Leonard, John Paul Lucas, Bobbi Martin, Holt McPherson, Perry Morgan, William S. Reasonover, Fred D. Russell, Dix Sarsfield, Russell A. Strong, Charles B. Wade, Jr., Mrs. John Wright, Braxton Younts.

4. MINIMUM SALARY (¶ 924)

E. M. Dudley, Chairman ..... 211 Ridgecrest Dr., Lenoir 28645
Alvin Morrison, Vice-Chairman, Minimum Salary .... Rt. 4, Box 129, Statesville 28677
Harvey J. Smith, Vice-Chairman, Ministerial Support, 1211 Buckingham Rd., Greensboro 27408
Donald W. Haynes, Secretary ..... 3231 Blenheim Pl., Winston-Salem 27106
Fred D. Russell, Treasurer ..... Box 1273, Charlotte 28201

Executive Committee: Robert M. Smith, Sr., Johnnie J. Patterson, Robert M. Smith, Jr., Julian A. Lindsey, and the following ex officio members: J. Clay Madison, James Ferree, C. C. Herbert, Jr., A. C. Kennedy, Jr., H. Claude Young, Jr., M. Wilson Nesbitt.

Membership: Executive Committee, Laity—William R. Henderson, James S. Price, Jr., Clarence Winchester, Gordon L. Goodson, Robert M. Smith, Sr., Marcus Deal, E. M. Dudley, Charles J. Henderson, Mrs. W. Frank Redding.

Executive Committee, Missions: W. Jackson Huneycutt, Harvey J. Smith, Johnnie J. Patterson, W. E. Andrews, Bernard Fitzgerald, Cecil Hefner, Gilbert Miller, David Morehead.

Executive Committee, Town and Country: John M. Burton, Alvin Morrison, Robert M. Smith, Jr., Thomas McLean, Donald Haynes, D. Clyde Pfaff, Garland Stafford, Ben T. Steele.

Program Council: J. Clay Madison, James Ferree, C. C. Herbert, Jr., A. C. Kennedy, Jr., H. Claude Young, Jr.

District Superintendents: Harlan L. Creech, Jr., Julian A. Lindsey.

Lay Leaders: James V. Roberson, Philip N. Sales.

5. COMMISSION ON TOWN AND COUNTRY MINISTRIES (¶ 1369.3)

John M. Burton, Chairman ..... Box 85, Hayesville 28904
Alvin L. Morrison, Vice-Chairman ..... Route 4, Box 129, Statesville 28677
Robert M. Smith, Jr., Secretary ..... Box 716, Davidson 28036
Tom McLean, Treasurer ..... Route 4, Box 131, Mooresville 28115

Executive Committee: Don Haynes, Ben T. Steele, D. Clyde Pfaff, M. W. Nesbitt. From Board of Missions, Gilbert Miller, G. R. Stafford, H. R. McSwain.

Clerical: J. A. Petty, H. W. Brittain, R. M. Smith, Jr., C. N. Faulkner, B. T. Steele, H. S. Carter, R. W. Hurley, J. F. Herman, S. L. Martin, Tom McLean, Kenneth Crouse, John M. Burton, Wallace Ryals, Joe Smith, L. M. Mayfield.

Lay: R. L. Helms, Thomas Mallonee, W. R. McGinn, Ernest Jones, Yates Lee, Farley VonCannon, Watson Wilson, G. W. Edwards, Ralph Peeler, Lamar Murray, J. H. Surratt, Erwin Patton, Glenn Beasley, Clyde Pfaff, A. L. Morrison.

Ex Officio: The Bishop, the District Superintendents, Gilbert Miller (Missions), Mrs. W. Frank Redding, Jr. (WSCS), Donald W. Haynes (UMRF), R. H. Stamey (Educa-

tion), H. R. McSwain (Missions), M. Wilson Nesbitt, and the church and community workers, Mrs. Charles Gidney (WSCS).

District Directors: C. W. Randolph, Wendell Brittain, R. M. Smith, Jr., Ben T. Steele, C. W. Faulkner, Fred Hill, Mitchell Murrow, G. W. Dalton, B. W. Clinard, G. R. Stafford, J. A. Allen, John M. Burton, Leon Stubbs, R. D. Hilton.

6. TRAFCO (¶ 843)

R. T. Houts, Jr., Chairman ..... 708 Pons St., Valdese 28690
Charles E. Tyson, Vice-Chairman ..... Texarkanna, Texas 75501
G. E. Lyndon, Jr., Secretary ..... Box 95, Bessemer City 28016

Executive Committee: The above named officers.

Three Members-at-Large: Charles Tyson, C. J. Huneycutt, Robert L. Smith.

District Superintendent: J. R. Hamilton
Methodist Information: J. R. Borchert, Holt McPherson, Paul Lucas
From Education: R. L. Mullinix
From Missions: Russell Burson
From WSCS: Mrs. J. J. Patterson
From Social Concerns: E. F. Bradley
From Enlistment for Church Occupations: R. J. Crowder
From Evangelism: F. L. Andrews

Clerical: R. T. Houts, Jr., G. E. Lyndon, Jr., T. Paul Starnes, Jr., Charles E. Page.

Lay: Earle Gluck, Doug Mayes.

7. COMMISSION ON WORLD SERVICE AND FINANCE (¶ 898)

R. Powell Majors, Chairman ..... 2749 Picardy Pl., Charlotte 28209
Carter Holbrook, Vice-Chairman ..... 1007 Emery Circle, High Point 27262
E. Paul Hamilton, Secretary ..... 30 N. Union St., Concord 28025
Fred D. Russell, Treasurer ..... Box 1273, Charlotte 28201

Executive Committee: Consists of persons named above.

Cabinet Representative: C. Harley Dickson.

Clerical: D. E. Bailey, Paul Hamilton, Ralph Taylor, Charles Shannon, Harley Williams.

Lay: R. Powell Majors, Carter Holbrook, John D. Earle, Charles Reynolds, Jerry R. Marion, Amos Harper.

8. WORSHIP (¶ 1387.1)

H. Glen Lanier, Chairman ..... 2830 Dorchester Pl., Charlotte 28209
Paul D. Lowder, Vice-Chairman ..... 2614 Lafayette Ave., Greensboro 27408
Jack B. Yarborough, Secretary-Treasurer ..... 2401 Bellemeade St., High Point 27263

Cabinet Representative: H. L. Creech, Jr.

Clerical: W. H. Faggart, W. L. Lanier, H. G. Lanier, Paul Lowder, J. L. McCleskey, J. B. Yarborough, J. E. Hawkins, W. R. Doser, William Bobbitt, Jr., J. R. Starling, M. L. Kennedy, Dwight Cartner, John Barnes, Howard L. Coleman, J. W. Gwyn.

Lay: Mary Patton Love, Mrs. E. H. Easter, Raymond Brietz, Jr., William Jordan, Clyde Dietz, E. W. Hughes, Mrs. E. F. Gardner, Mrs. Lorene Honeycutt, Virginia Lowrance, J. E. Byerly, Mrs. E. S. Schoonover, Mrs. Guy McCann, Dan Andrews, Jr., Eston Ross.

9. CHRISTIAN SOCIAL CONCERNS (¶ 1004)

Orion N. Hutchinson, Jr., Chairman ..... 500 N. Broad St., Brevard 28712
Dr. E. F. Patterson, General Vice-Chairman ..... Box 517, Davidson 28036
Liston Sellers, Vice-Chairman, Human Relations and Economic Affairs ..... 845 Willow Pl., High Point 27260
Erman F. Bradley, Vice-Chairman, Alcohol Problems and General Welfare ..... Box 6094, Charlotte 28207
J. C. Gilland, Vice-Chairman, Peace and World Order ..... Box 1, Cullowhee 28723

Mrs. Brunson Wallace, Secretary ..... 410 N. Holden Rd., Greensboro 27410
Worth Sweet, Treasurer ..... Box 25, Hudson 28638

Cabinet Representative: J. D. Murray.

UMFY Representative: Anne Reed, 143 Academy St., Canton 28716.

Student Nominated by UMSM: Zara Miller, Bennett College.

WSCS Chairman, Christian Social Relations: Mrs. J. A. Lindsey, 1130 Westridge Rd., Greensboro 27410.

Clerical: Orion N. Hutchinson, Jr., W. R. Crawford, Keith Tutterow, Douglas W. Gilbert, E. F. Pepper, Jr., W. F. Heffner, J. C. Gilland, M. R. Howard, E. F. Bradley, Fred Macon, W. T. Brown, Ron Hall, H. E. Wright, W. R. Locke, Liston Sellers, R. G. Wagoner, R. M. Hardee, Robert Bunch, John Spillman, Jr., Worth Sweet, Jesse Johnson, Glenn Brooks, J. O. Dowdle, James Smith, Donald George, C. B. Barr, J. E. Cochran, John M. Rufty.

Lay: Mrs. Myrna Hilton, W. H. McSwain, Mrs. Brunson Wallace, Jack Cole, Dr. E. P. Patterson, Mrs. Carl King, Mrs. Raymond Smith, Marcus Deal, Dr. R. M. Maybin, Mrs. G. L. Goodson, Dr. E. L. Auman, Mrs. C. C. Cranford, Charles Benedict, Joan Goforth, Richard Johnston, Mrs. W. S. Thomas, Jr., Mrs. W. J. Clayton, E. M. Dudley, Mrs. Garland Stafford, Mrs. Paul Feezor, W. A. Kirk, Mrs. Charles Gidney, Edgar Israel, Mrs. Frank Smith, William Stokes, Mrs. S. Clay Ripple, Jr., Wesley Bailey, Dr. C. T. Thomas, Dr. W. F. Carlson.

Ex Officio: J. B. Bethea, Mrs. L. E. Barnhardt.

10. EDUCATION (¶ 1104)

R. Herman Nicholson, Chairman ..... 2810 Providence Rd., Charlotte 28211
Richard C. Erwin, Sr., Vice-Chairman, Suite 1223, Wachovia Bank Bldg., Winston-Salem 27102
Earle R. Haire, Secretary ..... 1207 W. Dixon Blvd., Shelby 28150
Fred D. Russell, Treasurer ..... Box 1273, Charlotte 28201

Executive Committee: Elected officers and Committee Chairmen.

Conference Youth: Jimmy Crane, Lonnie Baker, Hildagene Reid.

Conference Young Adult Fellowship President: Jay Brandon, Rt. 8, Box 276-D, Salisbury 28144.

Director of Education: R. Delbert Byrum.

Director of Music: William Stephenson.

Representative from Methodist Campus Ministry: Thomas Edward Raper.

Representative from Cabinet: M. E. Harbin.

Clerical: C. L. Sides, R. H. Nicholson, R. J. Crowder, J. E. McCallum, Delbert Byrum, E. R. Haire, Fletcher Nelson, D. L. Parris, H. F. Duncan, Frank Jordan, Roland Mullinix, Milton Young, Julian Aldridge, George Rudisill, Russell Montfort, H. Eugene Peacock, Floyd Berrier, P. L. Shore, Jr., Paul R. Berrier, Glenn Brooks, W. R. Brantley.

Lay: Mrs. Doris Cornelius, C. B. Hyatt, Jr., William Stephenson, Jr., Dr. I. H. Miller, Mrs. Henry Collins, M. H. Branson, Mrs. Nelson Parker, Mrs. John Sagar, J. A. Summers, Glenn Lawrence, Byron Wilkinson, Jr., C. B. Way, I. L. Porter, Jr., Richard C. Erwin, Sr., Miss Susan Carmichael.

11. EVANGELISM (¶ 1146)

A. M. Faulkner, Chairman ..... Box 307, Lexington 27292
E. H. Nease, Jr., Vice Chairman ..... Lake Junaluska 28745
Joseph B. Bethea, Secretary ..... 609 S. Ashe St., Greensboro 27406
James E. Rink, Treasurer ..... 223 Hillside St., Asheville 28801

Cabinet Representative: J. C. Peters.

District Secretaries of Evangelism: Albemarle, Ernest Page; Asheville, T. L. Hammill; Charlotte, Gene H. Little; Gastonia, Jack D. Harris; Greensboro, I. A. Stephens; High Point, J. C. Daniels; Marion, W. J. Huneycutt; North Wilkesboro, E. D. Lee; Salisbury, G. H. Allred; Statesville, R. W. Combs; Thomasville, K. D. Crouse; Waynesville, Ralph Reed; Winston-Salem/Forsyth, H. A. Barker; Winston-Salem/Northeast, D. W. Mashburn.

Representative from WSCS: Miss Fannie McCallum.

Youth from Conference UMFY: Roger Ball.

Clerical: F. F. Wooten, J. B. Thomas, J. E. Rink, W. O. Weldon, M. S. Rose, Jr., Joseph B. Bethea, James H. Coleman, Edward D. Lee, R. L. Oakley, F. L. Andrews, A. M. Faulkner, C. D. Pyatt, Harry Queen, Larry D. Wilkinson, W. Calvin Leonard.

Lay: H. K. Holder, Harold Bowling, Jr., John Blackwell, F. B. Houck, Merrill Davis, Wayne Shepherd, W. E. Prim, Lawrence Walker, Goodson Mull.

12. HEALTH AND WELFARE MINISTRIES (¶ 1173)

George C. Starr, Jr., Chairman ..... Box 536, Dallas 28034
T. A. Powell, Vice-Chairman ..... P. O. Box 587, Shelby 28150
Secretary and Treasurer ..... Glenn McCulley, Box 415, Cherryville 28021

Executive Committee: J. C. McKenzie.

Representative from Cabinet: W. H. Groce.

Clerical: G. O. Bowman, George Culbreth, M. C. Reese, Marion Workman, P. G. Deal III, G. R. McCulley, George C. Starr, Jr., D. A. Hamilton, D. B. Parker, Wilbur Jarrett, Robert J. Ralls, Earl Gibson, Arthur Chamblee, T. A. Powell, H. A. Smith.

Lay: Mrs. John Potter, E. R. Penley, Dr. Joe VanHoy, Mrs. L. W. Brown, Dr. Roy Smith, J. L. Thompson, Jr., W. D. Stedman, Mrs. Joe Padgett, Dr. James Rhodes, W. W. Hartsell, Dr. O. R. Hodgin, B. E. Eidam, J. C. McKenzie, Richard Bell, Stuart Steele.

13. BOARD OF THE MINISTRY (¶ 665.4) (a)

Robert T. Young, Chairman ..... 105 Divinity, Duke Univ., Durham 27705
J. T. Jones, Vice-Chairman ..... 73 Taft Ave., Asheville 28803
Kenneth Horn, Secretary ..... 301 S. New Hope Rd., Gastonia 28052
Fred D. Russell, Treasurer ..... Box 1273, Charlotte 28201
N. C. Williams, Jr., Registrar ..... 123 N. Logan St., Marion 28752

Representative from Cabinet: J. E. Carroll.

L. L. VunCannon, Robert Tuttle, J. T. Jones, John Christy, George Robinson, Sidney Head, N. C. Williams, Jr., Carlton Alspaugh, O. D. Smith, E. P. Crow, Don Bridger, Don Ellis, R. T. Young, R. W. Waltens, Earl Black, K. A. Horn, Frank Edwards, Edward Heath, George Winecoff, Joe Morris, Avery T. Robinson, Joel Key, Gene Little, Charles Page, D. S. Harkness, C. Garland Young, Cecil Marcellus, Reginald Cooke, Ronald Overcash, John McWhorter, Clegg W. Avett, T. L. McDonald, Jr., W. K. McNeill, Bill A. Haire, L. H. Lawing, Jr.

14. BOARD OF MISSIONS (¶ 1358)

*W. J. Huneycutt, President ..... Box 923, Morganton 28655
*Harvey J. Smith, Vice-President ..... 1211 Buckingham Rd., Greensboro 27408
*J. J. Patterson, Secretary ..... P. O. Box 2484, Hickory 28601
*Bernard Fitzgerald, Treasurer ..... Box 5261, High Point 27260
*H. Claude Young, J.., Ex Officio ..... Box 749, Statesville 28677

General Board: Mrs. Carl King, Mrs. Alvin Morrison, Douglas Tanner.

Members-at-Large: Horace R. McSwain, John J. Patterson, *Cecil Hefner, Connie Nance, Charles Ratliff, *David Morehead, P. Pearson, A. Glenn Lackey.

Clerical: Frank Phibbs, J. W. Braxton, Bernard Fitzgerald, D. B. Alderman, G. W. Bumgarner, W. J. Huneycutt, *W. E. Andrews, I. P. Rutledge, J. J. Hauser, *Gilbert Miller, Donald Haynes, John Miller, James Calloway.

**Members of the Executive Committee.*

Lay: Mrs. N. E. Lefco, Philip N. Sales, Horace Poley, Pat McSwain, Harvey J. Smith, Nelson Parker, Fred Hobson, Ray Simpson, Jr., John McConnell, James M. Badgett, Dan Fitch, Jr., Dr. John R. Bender, Mrs. K. W. Jones.

Youth: Miss Janis Hutchins, Miss Galencia Smith, Miss Rita Spragg (student).

District Superintendents: J. Elwood Carroll, Harold Groce, Harlan L. Creech, Jr., Charles White, Julian A. Lindsey, James Huggin, Douglas Corriher, John Hamilton, M. E. Harbin, Jerry D. Murray, Charles Beaman, Jr., C. Harley Dickson, John H. Carper, James C. Peters.

District Missionary Secretaries (Chairmen): Marvin Boggs, Robert Boggan, John McWhorter, Garland Young, Brunson Wallace, Frank Cook, W. E. Andrews, W. O. Bigham, W. B. Bobbitt, Donald Funderburk, Robert Ralls, Larry Wilkinson, D. P. Smotherman.

District Mission Society Presidents: Roy Cagle, James Steele, Albert Berrier, John McDaniels, Bill Thomas.

Ex Officio: Mitch Faulkner, *Mrs. W. F. Redding, Jr., William R. Henderson, John Burton, E. M. Dudley, Mrs. C. C. Herbert, Jr., Nelson Nesbitt, A. C. Kennedy, Jr., O. Ray Moss, James McNeely, Douglas Gilbert, Cecil Myrick, Douglas Camp, John Christy, Robert Weant, Ralph H. Eanes, Jr., Mrs. Irene Cooper, James Ferree, Earl R. Haire.

15. COMMITTEE ON APPEALS

H. R. Jordan, Chairman ..... Box 218, Gastonia 28053
R. M. Cochran, Vice-Chairman ..... Kannapolis 28081
T. J. Howard, Secretary ..... Box 25, Yadkinville 27055

Representative from Cabinet: W. H. Groce.

Clerical: H. R. Jordan, T. J. Howard.

Reserve: C. C. Washam.

Lay: Ted Stough, R. M. Cochran, Guy Weaver.

Reserve: E. R. Penley.

16. CONFERENCE ENTERTAINMENT

James H. Coleman, Chairman ..... 300 N. Main Ave., Newton 28658
H. D. Garmon, Vice-Chairman ..... 1201 Oakdale Rd., Charlotte 28214
J. Alton Fitzgerald, Secretary ..... 501 Hawthorne Lane, Charlotte 28204

Representative from Cabinet: Harley Dickson.

Clerical: J. Alton Fitzgerald, James H. Coleman, H. D. Garmon, Wyatt P. Cole, W. T. Medlin, ex officio.

Lay: Herman Anderson, Dr. J. F. Hammett.

17. COMMTTEE ON PUBLICATION OF JOURNAL

Lyman D. Austin, Chairman ..... 732 E. Main St., Albemarle 28001
M. G. Perkins, Vice-Chairman ..... 5006 Grapevine Dr., Charlotte 28210
Harry A. Smith, Secretary ..... 217 Rankin St., Lenoir 28645

Representative from Cabinet: J. Elwood Carroll.

Clerical: Henry F. Flowers, Harry A. Smith, M. G. Perkins and W. T. Medlin, Jr.; Paschal Waugh, ex officio.

Lay: Lyman Austin, W. T. Robinson.

18. PUBLISHING INTERESTS

Henry A. Justice, Chairman ..... 1307 Claremont St., Greensboro 27407
William H. Dyar, Vice-Chairman ..... Route 4, Box 321, Greensboro 27406
Marshall McCallum, Secretary ..... 704 Buffalo St., Shelby 28150
Walter O. Cooper, Treasurer ..... Box 398, Rural Hall 27045

Executive Committee: The above named persons and H. H. Zeugner, Bishop Earl G. Hunt, Jr., John Borchert, Methodist Information; W. R. Brantley, Board of Education.

Representative from Cabinet: J. C. Peters.

Clerical: Henry Justice, W. H. Dyar, W. O. Cooper, Marshall McCallum.

Lay: H. H. Zeugner.

19. COMMITTEE ON RULES

Russell N. Burson, Chairman ..... Box 386, Spruce Pine 28777
W. R. Royster, Sr., Vice-Chairman ..... 1114 Benbow Rd., Greensboro 27406
Frank Montgomery, Secretary ..... 320 Mocksville Ave., Salisbury 28144

Representative from Cabinet: C. D. White.

Clerical: R. N. Burson, Dwight Mullis, W. R. Royster, Sr., W. T. Medlin, ex officio.

Lay: Frank Montgomery, Arthur Utley.

20. ARCHIVES AND HISTORY (HISTORICAL SOCIETY) (¶ 1411)

Joe W. Lasley, Chairman ..... 507 Dutch Cove Rd., Canton 28716
E. H. Lowman, Vice-Chairman ..... Rt. 5, Box 130-A, Statesville 28677
J. J. Powell, Secretary ..... Rt. 3, Sedge Garden Rd., Kernersville 27284
F. D. Russell, Treasurer ..... Box 1273, Charlotte 28201
G. W. Bumgarner, Historian ..... 3819 Country Club Rd., Winston-Salem 27104
Homer Keever, Archivist ..... 140 Bost St., Statesville 28677
M. S. Laughlin ..... 3792 Barkwood Dr., Winston-Salem 27105

Representative from Cabinet: J. E. Carroll.

R. Herman Nicholson, J. W. Lasley, John James Powell, G. W. Bumgarner, Homer M. Keever, J. E. Carroll, J. L. Johnson, Jr., E. H. Lowman, W. T. Medlin, Jr., A. M. Smith, G. R. Stafford, J. C. Stokes, M. S. Laughlin, James T. Ingram, Mrs. W. Frank Redding, Jr.

21. PASTORAL CARE AND COUNSELING

Cecil L. Heckard, Chairman ..... 311 Third Ave., N.E., Hickory 28601
Julian Lindsey, Vice-Chairman ..... 1130 Westridge Rd., Greensboro 27410
C. W. Bailey, Secretary ..... Wilkesboro 28697

Members: Ray Swink, Frank Stith III, Eugene Peacock, Douglas W. Gilbert, O. N. Hutchinson, Jr., Cecil Heckard, Robert G. Tuttle, Dr. W. J. Grant, Dr. J. F. McGimsey, Jr., Dr. Donald Williamson, Rodney C. Brown, J. D. Murray, S. A. Head, C. E. Strickland, C. W. Bailey, M. T. Lambeth (Health and Welfare Ministries), J. A. Lindsey (Cabinet).

22. POLICY COMMITTEE OF METHODIST COUNSELING AND HOSPITAL MINISTRY OF CHARLOTTE DISTRICT

Harlan L. Creech, Jr., Chairman; Dr. John Roper, Dr. Joe Van Hoy, Willard Farrow, Preston Hughes, Dr. Ernest Franklin, Dr. Bill Stallworth, W. C. House, Jr., Dr. C. G. Watkins, George Robinson, Dr. James Tart, K. O. Hobbs, S. A. Head (ex officio), Dr. T. H. McMillan, W. E. Derrick, Robert N. Hughes, J. Bland Burkhardt, Robert L. Carlson, Jim McCallum.

23. COMMISSION ON ECUMENICAL AFFAIRS (¶ 1391)

Mrs. Leslie E. Barnhardt, Chairman ..... 5830 Creola Rd., Charlotte 28211
McMurray S. Richey, Vice Chairman ..... Box 4673, Duke Station, Durham 27706
Sydnor Thompson, Secretary ..... 1014 Law Bldg., Charlotte 28202
John S. Jordan, Treasurer ..... 1303 Hawthorne Lane, Charlotte 28204
James A. Allen, Member-at-Large ..... 332 W. Church St., Mocksville 27028
R. Donald Ellis, District Representative ..... 304 S. Main St., Kernersville 27284
Charles D. White, Cabinet Representative ..... 1540 Westbrook Circle, Gastonia 28052
James W. Ferree, Staff Representative ..... 307 Cole Bld., 207 Hawthorne Lane Charlotte 28204

Clerical: James A. Allen, Harlan Creech, III, Joe L. Ervin, James R. Faggart, W. T. Hawkins, James E. Hull, Bishop Earl G. Hunt, Jr., M. Preston Hughes, Jr., Kenneth M. Johnson, John S. Jordan, Robert W. Little, W. R. Locke, J. D. Murray, Marion Joe Parker, McMurray S. Richey, Lee F. Tuttle, Charles D. White.

Lay: Anne Austin, James B. Padgett, Mrs. Leslie E. Barnhardt, Walter Boone, Edwin L. Jones, Mrs. Kenneth Jones, Thomas S. Johnston, Benny March, Edward McEntire, James McIlwain, Mrs. Jettie Morrison, Mrs. Ira C. Shelley, Ernest L. Stevens, Sydnor Thompson, Mrs. William M. Watkins, Lester Zerhoff.

District Chairmen: Albemarle, James P. Hornbuckle, Jr.; Asheville, J. M. G. Warner; Charlotte, J. M. Armstrong, Jr.; Gastonia, Mrs. Ted R. Hosick; Greensboro, Avery E. Robinson; High Point, Gary H. Brown; Marion, Russell N. Burson, Jr.; North Wilkesboro, O. Dewey Smith; Salisbury, Mrs. T. Frederick Henry; Statesville, A. W. Stowe; Thomasville, Frank H. Edwards; Waynesville, T. L. Cassady; Winston-Salem/Forsyth, L. Donald Ellis; Winston-Salem/Northeast, Alberto Rodriguez.

24. COLLEGE COORDINATING COUNCIL

Paul R. Ervin, Chairman ..... Law Building, Charlotte 28202
Allen H. Sims, Vice-Chairman ..... Gastonia 28052
M. E. Harbin, Secretary ..... 1236 Maxwell St., Salisbury 28144
Clifford Perry, Treasurer ..... Hanes Knitting Corp., Winston-Salem 27192
J. W. Fowler, Jr., Executive Director ..... 207 Hawthorne Lane, Charlotte 28204

Membership: Wendell M. Patton, J. A. Lindsey, J. B. McLarty, P. L. Shore, Jr., Holt McPherson, J. C. Cowan, Jr., Wilson O. Weldon, Harry B. Finch, W. R. Brantley, James C. Stokes, Bishop Earl G. Hunt, Jr., R. H. Nicholson, Arthur Harris, Bland W. Worley, J. H. Oswalt, J. J. Early, David Mobberley, Robert A. Davis.

25. INSTITUTE FOR HOMILETICAL STUDIES

The Executive Committee

Bishop Earl G. Hunt, Jr., President, 310 Cole Bldg., 207 Hawthorne Lane, Charlotte 28204
Cecil L. Heckard, Executive Vice-President ..... 230 Third St., Mickory 28601
C. C. Herbert, Asst. Executive Vice-President .... 310 Cole Bldg., 207 Hawthorne Lane Charlotte 28204
George D. Finch, Administrative Treasurer-Vice President ... P. O. Box 1, Thomasville
Thor Hall, Vice-President, The Bishop's Reading Program ..... Durham 27706
Ralph Taylor, Vice-President, The Bishop's Reading Program 512 N. Main, High Point 27260
A. Glenn Lackey, Chairman ..... Tryon 28782
Robert M. Smith, Vice-President, Sermon Award Challenge 410 S. Main St., Mount Airy 27030
Wilson O. Weldon, Vice-President, Lectures on Preaching 1908 Grand Ave., Nashville, Tenn. 37203
P. L. Shore, Jr., Vice-President, The Bishop's Dialogue Session Box 426, Thomasville 27360
Glenn A. Brooks, Secretary ..... 809 Doak St., Thomasville 27360

Clinics in Preaching

A. Glenn Lackey, Chairman ..... P. O. Drawer 761, Marion 28652
Douglas R. Beard, Jr. ..... 506 Oak View Rd., High Point 27260
John H. Christy, Jr. ..... 67 Ormond Ave., Asheville 28806
Paul Ervin ..... 205 Sharon Lane, Charlotte 28205
Cecil L. Heckard ..... 311 Third Ave., N.E., Hickory 28601
Bishop Earl G. Hunt, Jr. ..... 310 Cole Bldg., 207 Hawthorne Lane, Charlotte 28204
Leon Ivey ..... Southern Desk Co., Hickory 28601
Richard B. Johnston ..... Box 189, North Wilkesboro 28659
M. Wilson Nesbitt ..... Box 4814, Duke Station, Durham 27706
Ralph Reavis ..... 853 Henkel Rd., Statesville 28677

Award Sermon Challenge

J. C. Cowan, Jr. ..... Executive Offices, Burlington Industries, Inc., Greensboro 27402
Robert M. Smith, Chairman ..... 410 S. Main St., Mount Airy 27020
Zell Ford ..... 105 Monticello Dr., Eden 27025
Cecil L. Heckard ..... 311 Third Ave., N.E., Hickory 28601

Bishop Earl G. Hunt, Jr. ..... 310 Cole Bldg., 207 Hawthorne Lane, Charlotte 28204
Frank Jordan ..... 265 N. Mulberry St., Statesville 28677
Julian A. Lindsey ..... 1130 Westridge Rd., Greensboro 27410
Nicholas Semaschko, Jr. ..... Box 374, Hendersonville 28739
Liston Sellers ..... 824 Willow Pl., High Point 27260

Bishop's Dialogue Sessions with Ministers

P. L. Shore, Jr., Chairman ..... Box 426, Thomasville 27360
Jake Alexander ..... 8 Woodlawn Rd., Salisbury 28144
Robert P. Caldwell ..... Box 2208, Gastonia 28052
Klynt Ripple ..... 605 Crescent Dr., Lexington 27292
Cecil L. Heckard ..... 311 Third Ave., N.E., Hickory 28601
Bishop Earl G. Hunt, Jr. ..... 310 Cole Bldg., 207 Hawthorne Lane, Charlotte 28204
J. B. Jowers ..... 1805 Belcrest Dr., Greensboro 27406
Alvin Morrison ..... Rt. 4, Box 129, Statesville 28677
Mrs. Norwood Robinson ..... 2740 Thornfield Rd., Winston-Salem 27106
W. David Stedman ..... Stedman Mfg. Co., Asheboro 27203
Mrs. Charles Wade ..... 756 Pine Valley Rd., Winston-Salem 27100

Lectures on Preaching

Wilson O. Weldon, Chairman ..... 1908 Grand Ave., Nashville, Tenn. 37212
Frank Jordan, Asst. Chairman ..... 265 N. Mulberry St., Statesville 28677
Orton A. Boren ..... 506 Country Club Dr., Greensboro 27408
Robert E. Cushman ..... Duke Divinity School, Durham 27706
George D. Finch ..... P. O. Box 1, Thomasville 27360
Charles W. Gidney ..... Clyde 28721
Cecil L. Heckard ..... 311 Third Ave., N.E., Hickory 28601
C. C. Herbert, Jr. ..... 312 Cole Bldg., 207 Hawthorne Lane, Charlotte 28204
Bishop Earl G. Hunt, Jr. ..... 310 Cole Bldg., 207 Hawthorne Lane, Charlotte 28204
Nelson Parker ..... 1 Fern Ave., Marion 28752
Dwight Phillips ..... 308 Palmer St., Charlotte 28204
Charles White ..... 1540 Westbrook Circle, Gastonia 28052
Robert Young ..... 105 Divinity, Duke Univ., Durham 27705

Reading Program

Thor Hall, Chairman ..... Duke Divinity School, Durham 27706
Ralph Taylor, Vice-Chairman ..... 512 N. Main, High Point 27260
Glenn A. Brooks ..... 809 Doak St., Thomasville 27360
Cecil L. Heckard ..... 311 Third Ave., N.E., Hickory 28601
Bishop Earl G. Hunt, Jr. ..... 310 Cole Bldg., 207 Hawthorne Lane, Charlotte 28204
W. Bryan Moore ..... Box 32, Wadesboro 28170
Carlyle Rutledge ..... Box 24, Kannapolis 28081
Van Secrest ..... Memory Lane, Monroe 28110

Committee on Finance

Robert P. Caldwell, Chairman ..... Box 2208, Gastonia 28052
George D. Finch ..... P. O. Box 1, Thomasville 27360
Bishop Earl G. Hunt, Jr. ..... 310 Cole Bldg., 207 Hawthorne Lane, Charlotte 28204
Dwight L. Phillips ..... 309 W. Palmer St., Charlotte 28204
David Stedman ..... Stedman Mfg. Co., Asheboro 27203

Committee on Endowments

Frank Jordan, Chairman ..... 265 N. Mulberry St., Statesville 28677
Orton A. Boren ..... 506 Country Club Dr., Greensboro 27408
Mrs. Norwood Robinson ..... 2740 Thornfield Rd., Winston-Salem 27106

Honorary Trustees

Frank Jordan, Executive Vice-President ..... 265 N. Mulberry St., Statesville 28677
C. C. Herbert, Jr. ..... 312 Cole Bldg., 207 Hawthone Lane, Charlotte 28204

26. WOMEN'S SOCIETY OF CHRISTIAN SERVICE (¶ 1342)

OFFICERS

President

Mrs. W. Frank Redding, Jr. ..... Box 458, Asheboro 27203

Vice-President

Mrs. Ray Simpson, Jr. ..... 1639 Eastwood Dr., Kannapolis 28081

Secretary

Mary E. Bethea ..... Greensboro College, Greensboro 27402

Treasurer

Mrs. Thomas D. Harrell, Jr. ..... 415 Hudson St., Salisbury 28144

27. COMMITTEE ON THE LAY WORKER

Zeb E. Barnhardt, Chairman ..... P. O. Box 608, Winston-Salem 27102
Donald Ellis, Vice-Chairman ..... 304 S. Main St., Kernersville 28284
Marion Craig, Secretary ..... 302 W. Market St., Greensboro 27401

Members:

Clerical: A. J. Clemmer, Jr., Donald Ellis, George Starr, Jr., Claude Young, Jr., Harold Wright, J. D. Murray (Cabinet Representative).

Lay: Walter Ball, Zeb Barnhardt, Marion Craig, Richard Erwin, Sr., Willard Farrow, Pat McSwain, Reva McNabb, Clarence Winchester.

B. TERM ELECTION

1. BOARD OF PENSIONS (¶ 1380)

Robin Hood, Chairman ..... Box 189, Marion 28752
H. P. Myers, Jr., Vice-Chairman ..... P. O. Box 576, Glen Alpine 28628
Oscar W. Burwick, Vice-Chairman ..... P. O. Box 344, Elkin 28621
John R. Sills, Secretary ..... P. O. Box 663, Eden 27288
G. G. Adams, Jr., Assistant Secretary ..... 1501 Queens Rd., Charlotte 28207
James R. Felts, Jr., Treasurer ..... 1500 N. C. Bank Bldg., Charlotte 28202

Executive Committee: Officers and R. Kennedy Harris and Robert Groce.

Representative from Cabinet: James G. Huggin.

Joint Committee on Disability Representatives: G. G. Adams, Jr. and A. L. Maxwell, Jr.

Terms to expire in 1972:

Clerical: A. J. Cox, E. A. Fitzgerald, H. P. Myers, Jr., Courtney B. Ross, John R. Sills, Joe M. Taylor, Jr.

Lay: Harvey Carpenter, L. D. Coltrane, Jr., J. R. Felts, Jr., Robin Hood, Hal W. Little, Charles B. Loflin.

Terms to expire in 1976:

Clerical: G. G. Adams, Jr., O. W. Burwick, Clyde L. Collins, John A. Lowder, A. L. Maxwell, Jr., James A. Northington.

Lay: Robert B. Byrd, C. E. Dean, Robert Groce, R. Kennedy Harris, Kemper Kiger.

2. BREVARD COLLEGE BOARD OF TRUSTEES

Allen H. Sims, Chairman ..... Gastonia
Clifford W. Perry, Vice-Chairman ..... Winston-Salem
W. Bryan Moore, Vice-Chairman ..... Wadesboro
James B. McLarty, Secretary ..... Black Mountain
Robert Connelly ..... Morganton
Frank Jordan ..... Statesville
Dwight L. Phillips ..... Charlotte
Cecil G. Hefner ..... Statesville

Cary C. Boshamer ..... Gastonia
Lester F. Zerfoss ..... Hendersonville
Leon Ivey ..... Hickory
Clarence E. Morgan ..... Asheville

Terms to expire in 1970: C. Grier Beam, Embree H. Blackard, Orton Boren, Mrs. Franklin Brown, Robert L. Connelly, Paul F. Evans, Earl G. Hunt, Jr., W. Arthur Kale, Hugh Massie, Mrs. Dan K. Moore, A. G. Myers, Jr., G. H. Myrick, C. M. Ogle, Dwight L. Phillips, Allen Sims, Howard Wilkinson, T. Max Watson.

Terms to expire in 1972: John I. Anderson, W. Franklin Brown, W. J. Bullock, G. F. Coan, Marion Craig, W. Kenneth Goodson, Edgar H. Nease, K. W. Partin, Joe A. Pell, Jr., Haywood Robbins, Phil L. Shore, Jr., Henry C. Sprinkle, William C. Stanback, J. T. Tanner, Jonathan Woody, Lester F. Zerfoss.

Terms to expire in 1974: Cary Boshamer, Mark Depp, Cecil Hefner, Clyde R. Hoey, Jr., James E. Holmes, Jr., Leon Ivey, Frank Jordan, James B. McLarty, Jack L. Thompson, Jr., Guy Weaver, W. Bryan Moore, Clarence E. Morgan, Herman Nicholson, Clifford W. Perry, Norwood Robinson, Bernard Fitzgerald, D. Edwin Bailey, Clifton E. Pleasants, David O. Satterfield, T. Max Watson.

Ex Officio: District Superintendents of Asheville, Marion, and Waynesville Districts.

Trustees Emeriti: Ottis Green, Edwin L. Jones.

3. TRUSTEES OF CAMP TEKOA

Ex Officio: Herbert Hitch, W. R. Brantley, R. H. Nicholson, Tom Lee.

Terms to expire in 1970: Mrs. Franklin Brown, Marion Craig, W. B. A. Culp, Charles J. Henderson.

Terms to expire in 1971: W. Franklin Brown, Kelley R. Jones, Mrs. Charles W. Eskridge, Reginald J. Cooke.

Terms to expire in 1972: Mrs. Leslie E. Barnhardt, DeArmon Hunter, Thornton Hawkins, Charles Vaughn.

Terms to expire in 1973: Mrs. W. M. Alexander, Edwin C. Ford, Mrs. Gordon Goodson.

4. TRUSTEES OF THE CHILDREN'S HOME, INC.

Ralph M. Stockton, Chairman ..... Box 608, Winston-Salem 27102
J. C. Cowan, Jr., Vice-Chairman ..... 2011 Lafayette Ave., Greensboro 27408
H. D. Garmon, Secretary ..... 1201 Oakdale Rd., Charlotte 28214
W. R. Edwards, Superintendent and Treasurer ..... Box 993, Winston-Salem 27102

Terms to expire in 1971: R. T. Chatham, Richard C. Erwin, H. D. Garmon, G. L. Goodson, J. K. Hall, Clarence Stimpson, W. F. Womble.

Terms to expire in 1972: R. T. Amos, Jr., J. C. Cowan, Jr., J. A. Lindsey, J. D. Ross, Jr., Ralph Stockton, Ralph Stockton, Jr., Charles D. White.

5. CONFERENCE TRUSTEES

H. C. Wilkinson, Chairman ..... Box 4752, Duke Station, Durham 27706
R. T. Montfort, Vice-Chairman ..... 605 E. Boulevard, Charlotte 28203
George D. Finch, Secretary-Treasurer ..... Box 1, Thomasville 27360

Terms to expire in 1970: J. Braxton Craven, George D. Finch, M. V. Thumm, R. Paschal Waugh.

Terms to expire in 1971: Richard C. Erwin, James B. McLarty, Russell T. Montfort, Wilson O. Weldon.

Terms to expire in 1972: Lawrence Blanton, Stuart W. Elliott, Robert L. Hines, H. C. Wilkinson.

6. TRUSTEES OF EUGENE M. COLE FOUNDATION

William H. Grigg, Chairman ..... 2230 Forest Dr., Charlotte
Mrs. Jean Cole Hatcher, Vice-Chairman ..... 321 Hempstead Pl., Charlotte
James R. Felts, Jr., Secretary ..... 1500 N. C. National Bank Bldg., Charlotte

Term to expire in 1970: William H. Grigg.
Term to expire in 1971: Mrs. Jean Cole Hatcher.
Term to expire in 1972: James R. Felts, Jr.

7. TRUSTEES OF THE SUPERANNUATE ENDOWMENT FUND

Edwin L. Jones, Chairman ..... Box 966, Charlotte
Marshall I. Pickens, Vice-Chairman ..... Charlotte
Frank O. Sherrill, 2nd Vice-Chairman ..... Charlotte
W. R. Cuthbertson, Secretary-Treasurer ..... Box 1536, Charlotte

Terms to expire in 1971: G. W. Dowdy, W. Bryan Moore, F. O. Sherrill.
Terms to expire in 1972: J. C. Cowan, Jr., W. F. Womble, W. Reynolds Cuthbertson, Jr.
Terms to expire in 1973: W. R. Cuthbertson, Edwin L. Jones, Jr., Marshall I. Pickens.
Terms to expire in 1974: J. Carlton Fleming, Edwin L. Jones, George D. Finch.

8. BOARD OF MANAGERS OF THE METHODIST HOME

W. W. Hagood, Jr., President of the Board of Managers and the Corporation ..... Box 674, Charlotte
T. M. Little, First Vice-President ..... Wadesboro
Calder W. Womble, Second Vice-President ..... Winston-Salem
F. Thomas Miller, Jr., Third Vice-President ..... Charlotte
W. R. Cuthbertson, General Fund Treasurer ..... Box 1536, Charlotte
W. R. Cuthbertson, Jr., Assistant General Fund Treasurer ..... Charlotte
Willard S. Farrow, Administrator and Secretary ..... 3420 Shamrock Drive, Charlotte
W. Donald Penley, Assistant to the Administrator ..... 3700 Shamrock Dr., Charlotte

Terms to expire in 1970: Louis Asbury, Jr., Sam T. Atkinson, Jr., E. M. Beaver, Stan R. Brookshire, J. C. Cowan, Jr., W. R. Cuthbertson, Jr., Dwight M. Davidson, Dr. John M. Douglas, J. Carlton Fleming, W. W. Hagood, Jr., J. G. Huggin, Jr., F. Thomas Miller, Jr., J. V. Miffitt, Jr., E. H. Nease, Jr., Dr. William S. Stewart, IV, Dr. Joe Van Hoy, Robert G. Tuttle.

Terms to expire in 1971: G. Norman Bisanar, Embree H. Blackard, W. R. Cuthbertson, Mark B. Edwards, Stuart W. Elliott, G. Scott Francis, Joseph A. Johnson, Edwin L. Jones. J. Clay Madison, Walter J. Miller, Dennis E. Myers, W. Paul Pike, Ralph M. Stockton, Jr., Thomas B. Stockton, William S. Stokes, E. B. Stone, Calder W. Womble.

Ex Officio: The Resident Bishop of the Charlotte Area, the District Superintendents, and Willard S. Farrow, Administrator of the Home.

Life Members of the Board of Managers: W. J. Edwards, B. S. Womble, J. R. Rankin, W. E. Jordan, R. E. Bucher, J. R. Harris, R. A. Mayer, Mrs. Ross Puette, Norman V. Stockton, S. T. Atkinson, Edwin Niven.

9. BOARD OF MANAGERS OF THE NORTH CAROLINA PASTORS' SCHOOL

Paul Carruth, Chairman ..... 803 Sycamore St., Rocky Mount 27801
Jerry Murray, Vice-Chairman ..... 319 Summit Ave., Statesville 28677
Herman Winberry, Secretary ..... Box 1135, Southern Pines 28387
Harley Williams, Treasurer ..... 302 W. Market St., Greensboro 27401
M. S. Richey, Director ..... Box 4673, Duke Station, Durham 27706

Members of the Executive Committee: The Officers and S. T. Gillespie, H. L. Watson, James W. Ferree, Robert Stamey.

Members—North Carolina Conference: Terms to expire in 1971—Herman Winberry, Wallace Kirby, Albert Fisher, LaFon C. Vereen. Terms to expire 1972: F. O. Fitzgerald, W. L. Watson, E. C. Shoaf. 1973: Amos H. Stone, James H. McCallum, Paul Carruth, C. P. Morris, W. J. Nease.

Members—Western North Carolina Conference: Term to expire 1971: Robert L. Carter, Jerry D. Murray, Robert Ralls, Robert Stamey.

Terms to expire 1972: H. C. Wilkinson, Glenn Brooks, H. Claude Young, J. W. Ferree.

Terms to expire 1973: Philip L. Shore, Jr., W. R. Brantley, Robert Young.

10. METHODIST BOARD OF PUBLICATION, INC.

C. P. Morris, President ..... P. O. Box 10552, Raleigh 27605
W. R. Henderson, Vice-President ..... 1813 N. Main St., High Point 27261
Christian White, Secretary ..... 113 Albright Ave., Graham 27253
J. C. Stokes, Editor and Manager ..... Box 508, Greensboro 27402

Executive Committee: C. P. Morris, L. W. Routh, James C. Stokes, W. R. Henderson, N. E. Edgerton.

Term to expire in 1970: N. E. Edgerton.
Terms to expire in 1971: William R. Henderson, C. P. Morris.
Term to expire in 1972: W. O. Weldon.
Terms to expire in 1973: L. W. Routh, J. H. Coleman, J. W. Ferree, S. Herbert Hitch.

Representative from Cabinet: M. E. Harbin.

11. METHODIST BUILDERS' CLUB CHURCH EXTENSION COMMITTEE

W. J. Huneycutt, Chairman ..... Box 923, Morganton 28655
H. J. Smith, Vice-Chairman and Treasurer ... 1211 Buckingham Rd., Greensboro 27408
John J. Patterson, Secretary ..... 208 S. Center St., Hickory 28601

Terms to expire in 1973: Hugh Steven, W. E. Andrews.

Members-at-Large: Cecil Hefner, David Morehead, William E. Andrews. TRAFCO Representative: Russell Burson, Town and Country Representative: Gilbert Miller.

Representative from Cabinet: C. G. Beaman.

12. NORTH CAROLINA COUNCIL OF CHURCHES

Terms to expire in 1970: W. J. Bullock, J. E. Carroll, W. D. Corriher, Mrs. J. W. Fowler, J. G. Huggin, Jr., J. S. Jordan, A. G. Lackey, J. C. Madison, H. R. McSwain, M. W. Nesbitt, J. C. Stokes, R. G. Tuttle, A. C. Waggoner

Terms to Expire in 1971

Clerical: R. H. Nicholson, W. A. Kale, L. A. Scott, Eugene Black, Russell Burson, J. D. Murray, Robert Carter.

Lay: M. T. Lambeth, Philip Weaver, Mrs. W. F. Redding, Jr., Mrs. C. C. Herbert, Jr., Mrs. John Ramsey, Mrs. James E. Smith.

Terms to expire in 1972:

Clerical: J. S. Jordan, J. C. Madison, R. H. Stamey, Donald Ellis, A. W. Stowe, J. C. Stokes, M. S. Richey, James Hull, W. R. Locke, T. B. Stockton, J. L. McLeskey.

Lay: Mrs. L. E. Barnhardt, Mrs. Patricia Wiseman, Sydnor Thompson, Mrs. T. Fred Henry, Mrs. Kenneth Jones.

Representative from Cabinet: J. A. Lindsey.

13. TRUSTEES OF THE METHODIST BUILDING

J. Ed Stowe, Chairman ..... 109 W. Third St., Gastonia 28052
J. G. Huggin, Vice-Chairman ..... 1409 Lyndhurst Dr., High Point 27260
A. D. Kornegay, Secretary-Treasurer ..... Box 911, Statesville 28677

Terms to expire 1971: James E. Pugh, J. Ed Stowe.
Terms to expire 1972: A. D. Kornegay, G. L. Goodson.
Terms to expire 1973: J. G. Huggin, Julian A. Lindsey.

C. ANNUAL ELECTION

1. BOARD OF LAITY (¶ 1247)

William R. Henderson, Conference Lay Leader ..... Box 191, High Point, N. C. 27261
Clarence M. Winchester, Associate Conf. Lay Leader for Stewardship and Finance ..... P. O. Box 20108, Greensboro 27402
James S. Price, Jr., Associate Conf. Lay Leader for Lay Life and Work ..... P. O. Box 9028, Charlotte 28205
G. L. Goodson, Secretary ..... Box 631, Lincolnton 28092
Robert M. Smith, Treasurer ..... Box 792, Mount Airy 27030
Rollin P. Gibbs, Exec. Secretary, Field Service and Finance, Box 749, Statesville 28677

E. M. Dudley and Charles Henderson: Lay Speakers.

Cabinet Representative: J. H. Carper

Executive Committee: William R. Henderson, Clarence M. Winchester, James S. Price, Jr., G. L. Goodson, Robert M. Smith, Marcus J. C. Deal, Mrs. W. Frank Redding, Jr., Phillip N. Sales, Rollin P. Gibbs.

DISTRICT LAY LEADERS

ALBEMARLE:

District Lay Leader: James V. Roberson ..... Lilesville 28091
Associate Lay Leaders: W. H. Rooker ..... Turner St., Monroe 28110
H. Kenneth Holder ..... 1101 N. Eleventh St., Albemarle 28001
John R. Potter ..... 1408 Berry St., Wadesboro 28170

ASHEVILLE:

District Lay Leader: Philip N. Sales ..... 80 School Rd., Asheville 28806
Associate Lay Leaders: E. R. Penley ..... P. O. Box 1358, Candler 28715
Hugh B. Stevens ..... 6 Gladstone Rd., Asheville 28805
Harold K. Bowling ..... 57 Madeline Ave., Asheville 28806
Dr. Richard Robinson, Supt., Transylvania County Schools, ... Brevard 28712
W. M. McMurray ..... 6 Marlborough Dr., Asheville 28805
Eliot Kuykendall ..... 2115 Stoneview Dr., Hendersonville 28739
Charles Gillespie, Jr. ..... P. O. Box 398, Burnsville 28714
Jack Cole ..... 58 Edwin Pl., Asheville 28801

CHARLOTTE:

District Lay Leader: Dr. James S. Price, Jr. ..... 6615 Terry Lane, Charlotte 28212
Associate Lay Leaders: K. O. Hobbs ..... 2601 Park Rd., Charlotte 28209
John W. Brinkley ..... 608 Spring St., Mount Holly 28120
W. E. Derrick ..... Route 6, Charlotte 28208
R. M. Henderson ..... 5501 Racine Ave., Charlotte 28213
Charles J. Henderson ..... 1533 Queens Rd., W., Charlotte 28207
Barry G. Miller ..... 1050 Ardsley Rd., Charlotte 28207
Robert L. Hines ..... 630 Llewellyn Pl., Charlotte 28207
Louis H. Asbury, Jr. ..... 156 Huntley Pl., Charlotte 28207
Torrence W. Aldred ..... P. O. Box 1294, Charlotte 28201
James S. Price, Jr. ..... 6615 Terry Lane, Charlotte 28212

GASTONIA:

District Lay Leader: Tom R. Jones ..... 105 Hillside Dr., Shelby 28150
Elliott Beal ..... Box 201, Lincolnton 28092
Lester Carpenter ..... Box 487, Belmont 28012
Dr. Ben Dawsey ..... 1913 Armstrong Park Rd., Gastonia 28052
Charles Eurey ..... 507 S. Madison St., Lincolnton 28092
Herbert Gidney, Sr. ..... Rt. 3, Box 411, Shelby 28150
T. Herman Howard ..... Route 5, Lincolnton 28092
L. F. Mims ..... 2925 Club Dr., Gastonia 28052
J. T. McKee ..... Route 2, Box 243, Bessemer City 28016
Robert F. Price ..... 902 Spring Garden Dr., Shelby 28150

GREENSBORO:

District Lay Leader: Harvey J. Smith ... 1211 Buckingham Rd., Greensboro 27408
Associate Lay Leaders: Ernest Jones ..... Route 6, Reidsville 27320
Bryce Yow ..... 4101 Rockingham Rd., Greensboro 27313
Robert O. Kistler ..... P. O. Box 445, Pleasant Garden 27313
R. Kennedy Harris ..... 305 Victoria, Greensboro 27401
Clarence M. Winchester, P. O. Box 20108, 1507 S. Benbow Rd., Greensboro 27406
C. Thomas White, Jr. ..... 302 Kirk Rd., Greensboro 27408
Carl R. Williams ..... 3007 New Hanover Dr., Greensboro 27408
Charles W. Phillips ..... 210 S. Tremont Dr., Greensboro 27403

HIGH POINT:

District Lay Leader: Bob L. Parrish ..... 320 Birchwood Dr., High Point 27262
Associate Lay Leaders:
Gilbert Weant ..... Caravan, Inc., 701 Ward Ave., High Point 27260
Richard B. Garber, Jr. ..... Box 406, Jamestown 27282
Charles Loflin .... The High Point Enterprise, P. O. Box 1009, High Point 27260
David Stedman, Stedman Mfg. Co. ..... 7 S. Fayetteville St., Asheboro 27203
Merton Branson, Randolph Tech. Inst. .... Industrial Park Dr., Asheboro 27203
J. B. Tomlinson, Klopman Mills ..... N. Fayetteville St., Asheboro 27203
John R. Ingram, Ingram-Brinson Bldg. ..... S. Fayetteville St., Asheboro 27203
District Director of Methodist Men: W. D. Cornelison, 4110 N. Main St., High Point 27260

MARION:

District Lay Leader: James T. Tanner ..... Box 189, Rutherfordton
Associate Lay Leaders: C. Z. Flack, Jr. ..... Smith Grove Rd., Forest City
Dr. W. M. Davenport ..... P. O. Box 475, Spruce Pine
J. O. Barbour ..... Box 489, Morganton
James M. Perry ..... Edwards St., Rutherfordton
Charles B. Burgin ..... 105 St. Germain Ave., S.E., Valdese
Robert B. Byrd ..... P. O. Box 832, Morganton
E. C. Carnes ..... Glenview St., Marion 28752

NORTH WILKESBORO:

District Lay Leader: Bobby G. Collins ..... Boonville 27011
Associate Lay Leaders: Dr. John G. Barden ..... 417 Howard St., Boone 28607
H. D. Caudill, Jr. ..... 603 Winston St., Wilkesboro 28697
Bill Gabriel ..... Box 1228, North Wilkesboro 28659
Fred C. Hobson ..... Yadkinville 27055
W. P. Ingram ..... Taylorsville 28681
Dr. James E. Rhodes ..... West Jefferson 28694
Charles Sasher ..... 125 Eillon Ave., Elkin 28621

SALISBURY:

District Lay Leader: Woodrow W. Hartsell ..... Box 152, Concord 28025
Associate Lay Leaders: J. A. Summers ..... 2020 Robin Rd., Salisbury 28144
Ralph Peeler ..... Rockwell 28138
O. A. Swaringen ..... Box 866, Concord 28025
J. M. Little ..... Route 1, Box 125, Midland 28107
Baxter Shelton ..... 1216 Woodacres Circle, Kannapolis 28081
Graham Smith ..... 804 S. Main, Landis 28088
Fred Campbell ..... Cleveland 27013

STATESVILLE:

District Lay Leader: Clyde R. Brawley ..... Mooresville 28115
Associate Lay Leaders: Charles Durham ..... 604 S. Ashe Ave., Newton 28658
Alvin L. Morrison ..... R.F.D. 4, Box 129, Statesville 28677
Loren Powell ..... Troutman 28166
Stoye Starnes ..... 854 4th St., N.W., Hickory 28601
Ted Stough ..... 343 Dunavant Lane, Statesville 28677
Floyd Wilson ..... 6 Woods Dr., Granite Falls 28630

THOMASVILLE:

District Lay Leader: Archie Sink ..... Lexington
Associate Lay Leaders: Cliff Erickson ..... Country Club Dr., Lexington 27292
Judge L. Roy Hughes ..... Thomasville
Robert L. Johnson ..... Denton
A. F. Berier ..... Box 4595, Winston-Salem
John W. Pennington ..... N. Main St., Mocksville

WAYNESVILLE:

District Lay Leader: Walter Price ..... Lake Junaluska 28745
Associate Lay Leaders: Richard Gallion ..... Lake Junaluska 28745
R. R. Rumple ..... Murphy 28906
Robert Sloan ..... Franklin 28734
C. E. Fraley ..... Hayesville 28904
E. Jack Noland ..... Route 5, Waynesville 28786
Roy English ..... Bryson City 28713

WINSTON SALEM, FORSYTH:

District Lay Leader: O. E. Dillon ..... Box 444, Kernersville
Associate Lay Leaders: Ira G. Shamel ..... P. O. Box 1924, Winston-Salem
William F. Snyder ..... Route 2, McGregor Rd., Winston-Salem
Sterling L. Jordan ..... 730 Austin Lane, Winston-Salem
A. W. Harper ..... 2007 K Court, Winston-Salem
M. T. Lambeth ..... Children's Home, Box 993, Winston-Salem
Wade Phillips ..... 900 Granville Dr., Winston-Salem
Joe C. Totherow ..... 713 Longhow, Winston-Salem

WINSTON-SALEM, NORTHEAST:

District Lay Leader: Jerry Wagoner ..... Reidsville 27320
Associate Lay Leaders: Bleu Angel ..... RFD 2, Reidsville 27320
L. W. Williams ..... Walnut Cove 27052
Curtis Scotton ..... 533 Sunset Dr., Madison 27025
Zane Caudle ..... Route 2, Pinnacle 27043
Jerry Waggoner ..... 829 Crescent Dr., Reidsville 27320
Powell Shelton ..... Route 2, Stokesdale 27357
J. A. O'Leary ..... Wilson St., Eden 27288
Carl Lauten ..... Dan Valley Rd., Madison 27025
Zell Ford ..... 105 Monticello Dr., Eden 27025
John S. Lovell, Jr. ..... Box 695, Pilot Mountain 27041
George B. Johnson ..... Box 64, Eden 27288
Don G. Matthews ..... Route 1, East Bend 27108

2. WESTERN NORTH CAROLINA CONFERENCE BROTHERHOOD

H. G. Allen, President ..... 414 Summit Ave., Statesville 28677
John R. Sills, Vice-President ..... Box 663, Eden 27288
J. G. Wilkinson, Secretary-Treasurer ..... 408 Memphis St., Greensboro 27406
F. Donald Beaty, Asst. Secretary-Treasurer ..... 5005 Hilltop Rd., Greensboro 27407
W. Stanley Baker, Sr., Director, Laymen's Div., 1017 Montlieu Ave., High Point 27262

Executive Committee: H. G. Allen, G. G. Adams, Jr., D. R. Beard, E. H. Blackard, J. W. Braxton, W. S. Baker, Sr., C. C. Herbert, Jr., J. A. Lindsey, W. J. Miller, Jerry Murray, G. P. Robinson, J. R. Sills, J. G. Wilkinson, G. M. Phelps, Sr.

3. UNITED METHODIST RURAL FELLOWSHIP

Donald W. Haynes, President ..... 3231 Blenheim Pl., Winston-Salem 27106
Marion M. Swann, Vice-President ..... Route 4, Lenoir 28615
Harry R. Sellers, Secretary-Treasurer ..... Route 1, Arden 28704
C. Garland Young, Membership Secretary ..... Route 1, Vale 28168

Executive Committee: Hubert C. Clinard, R. P. Bunch, John Burton.

4. COMMITTEE ON INVESTIGATIONS (¶ 1740.1)

J. G. Huggin, Chairman ..... 1409 Lyndhurst Dr., High Point 27260
James W. Ferree, Vice-Chairman, 307 Cole Bldg., 207 Hawthorne Lane, Charlotte 28204
E. Paul Hamilton, Secretary ..... 30 N. Union St., Concord 28025

John J. Patterson, Everett Lowman, J. G. Huggin, E. Paul Hamilton, E. D. Page, James W. Ferree, Avery E. Robinson.

Reserves: Gilbert Miller, D. Leon Stubbs, L. M. Mayfield, D. A. Hamilton, M. S. Laughlin, R. J. Ralls.

5. COMMITTEE ON DAILY MINUTES

Oscar Dowdle, Paul Bruton, Robert H. McDowell.

6. COMMITTEE ON DISTRICT CONFERENCE RECORDS

C. M. Boggs, Chairman; W. A. Jarrett, W. N. Blanton, D. L. Fisher, W. R. Doser, Kenneth McNeil.

7. COMMITTEE ON COURTESIES AND INTRODUCTIONS

W. J. Huneycutt, Chairman; Walter Lee Lanier, Reginald Cook, Thomas Howard, Austin Hamilton.

8. COMMITTEE ON MEMOIRS

Gilbert Miller, G. M. Phelps, Sr., Garland R. Stafford, John R. Church, Robert G. Tuttle, T. S. Hoffman, James E. McCallum, W. Kenneth Goodman, Ray C. Stephens, Harlan L. Creech, Jr.

9. COMMITTEE ON RESOLUTIONS

Harley Williams, Chairman; Ralph H. Taylor, Glenn Brooks, John Lowder, Donald Ellis, Clegg Avett, J. W. Gwyn, Robert M. Smith, Alvin L. Morrison.

10. DISTRICT BOARDS OF CHURCH LOCATION AND BUILDING

Albemarle: J. Elwood Carroll, Ernest U. Stephens, J. T. Faggart, Jacob G. Golden, Van V. Secrest, Jesse Almond.

Asheville: W. Harold Groce, E. R. Penley, Carl Hyatt, Jr., Roy G. Cagle, R. Paschal Waugh, James E. Rink, J. W. Braxton.

Charlotte: Harlan L. Creech, Jr., Marion Workman, G. G. Adams, Jr., N. L. Oliver, C. M. Flournoy, Edwin L. Jones, Jr., and K. O. Hobbs.

Gastonia: Charles D. White, D. B. Alderman, D. B. Mullis, C. G. Young, Clyde Stutts, Joe Ross, Roy L. Barnes.

Greensboro: Julian A. Lindsey, W. H. Dyar, Ray Hahn, Joseph Bethea, Max Hovis, Harvey Smith and William Glover.

High Point: J. G. Huggin, Kenneth R. Moore, Billy Y. Hunter, E. E. Hiatt, Jr., Graham Morgan, Dale Montgomery, Leonard Richardson.

Marion: Douglas Corriher, R. Jack Morris, Arnold Carpenter, C. K. Avery, Morris J. Byers, J. O. Pritchard, Keith Tutterow.

North Wilkesboro: John R. Hamilton, Edward D. Lee, James L. McKinney, W. Ralph Surratt, H. D. Caudill, Jr., H. Grady Farthing, Edward McEntire.

Salisbury: Melton E. Harbin, Frank Turner, Harold Wright, E. Paul Hamilton, W. W. Hartsell, Quilman Wood, Roger Hinson.

Statesville: Jerry D. Murray, Roy E. Bell, Clark W. Benson, Worth A. Sweet, Mack Drum, Paul Oakley, Cecil Sides.

Thomasville: Charles G. Beaman, James A. Allen, O. L. Hancock, Jr., H. R. Hendrix, Jr., George D. Finch, N. Val Johnson, R. P. Bunch.

Waynesville: C. Harley Dickson, C. Dwight Pyatt, Tom L. Cassady, John M. Burton, Dewey Noland, Erwin Patton, David Satterfield.

Winston-Salem/Forsyth: James C. Peters, E. A. Fitzgerald, Larry Wilkinson, Ira Shamel, Will Hanes, Ernest Perry, L. M. Mayfield.

Winston-Salem/Northeast: John H. Carper, George E. Smith, Coy L. Brown, Jr., R. Dale Hilton, Jerry Wagoner, Oscar Merritt, Jr., P. G. Wall.

11. DISTRICT COMMITTEE ON THE MINISTRY

Albemarle: J. E. Carroll, Ernest D. Page, Giles O. Bowman, W. H. Faggart, J. C. Swaim, J. Hurley Thomas, III.

Asheville: W. Harold Groce, James T. Jones, J. M. G. Warner, Bill A. Haire, R. Paschal Waugh, John H. Christy, Jr.

Charlotte: H. L. Creech, Jr., Gene H. Little, Sidney A. Head, Glen Lanier, George P. Robinson, B. E. Bass, and E. R. Freeman.

Gastonia: Charles D. White, K. A. Horn, W. Kirk McNeill, Glenn McCulley, T. A. Powell, A. G. Perkins.

Greensboro: Julian A. Lindsey, Bernard Hurley, Robert Stamey, Paul Lowder, Avery Robinson, Dan Stowe.

High Point: J. G. Huggin, Earl Black, Earl P. Crow, Jr., C. C. Murray, Donald G. Bridger, L. Lewis VunCannon.

Marion: Douglas Corriher, John E. Davis, Jr., Reginald J. Cooke, Collins Benfield, Carson Williams, W. Jackson Huneycutt.

North Wilkesboro: John R. Hamilton, William E. Andrews, D. Austin Hamilton, Walter Lee Lanier, O. Dewey Smith, Robert W. Walters.

Salisbury: Melton E. Harbin, D. Edwin Bailey, Harold Wright, J. P. Heafner, E. Paul Hamilton, Larry Bumgarner.

Statesville: Jerry D. Murray, T. L. McDonald, Carlton G. Alspaugh, Jr., Harry A. Smith, Billie Joe Parker, James H. Coleman.

Thomasville: Charles G. Beaman, Frank H. Edwards, A. M. Faulkner, Joe T. Melton, D. K. Funderburk, Robert P. Bunch.

Waynesville: C. Harley Dickson, George Winecoff, Joseph R. Morris, J. Oscar Dowdle, Robert J. Ralls, Ned B. Owens.

Winston-Salem/Forsyth: James C. Peters, Joel Key, L. Donald Ellis, Kenneth M. Johnson, W. R. Crawford.

Winston-Salem/Northeast: John H. Carper, Charles E. Page, George E. Smith, Cecil R. Marcellus, Jr., James R. Calloway, Parks DeArmon Hunter, Jr.

12. DISTRICT STATISTICIANS FOR 1970-71

Albemarle: William H. Faggart
Asheville: John Nelson
Charlotte: George E. Auman
Gastonia: Kelly C. Brendle
Greensboro: Ray Hahn
High Point: Grady R. Barringer
Marion: Boyce Huffstetler
North Wilkesboro: D. Austin Hamilton
Salisbury: J. P. Heafner
Statesville: Olin B. Isenhour
Thomasville: J. T. Melton
Waynesville: Joseph R. Morris
Winston-Salem/Forsyth: A. L. Chamblee, Jr.
Winston-Salem/Northeast: Walter O. Cooper

13. MINISTERS' WIVES' FELLOWSHIP

President: Mrs. Gilreath G. Adams, Jr. ..... 1501 Queens Rd., Charlotte 28207
Vice-President: Mrs. Thomas S. Lee, Jr. ..... 1125 Fulton Dr., Statesville 28677
Recording Secretary: Mrs. Marshall McCallum ..... 704 Buffalo St., Shelby 28150
Corresponding Secretary: Mrs. Neil E. Smith ..... Box 205, Paw Creek 28130
Treasurer: Mrs. Joe C. Davis ..... 80 28th St., N.W., Hickory 28601
Historian: Mrs. J. C. Grose, Jr. ..... 227 N. Main St., Stanley 28164

TREASURERS TO WHOM FUNDS SHOULD BE FORWARDED

Single Figure Apportionment	World Service Conference Claimants' Fund District Superintendents' Fund Episcopal Fund Home for the Aged Minimum Salary Fund College Fund Commitment Day Methodist Student Day Children's Home Church School Day Golden Cross Funds	All of these funds are included in the Single Figure Apportionment and should be remitted to: Mr. F. D. Russell, Conference Treasurer, P. O. Box 1273, Charlotte, N. C. 28201
World Communion One Great Hour of Sharing Television Ministry	Remit these funds to R. S. Brawner, Treasurer 1200 Davis St., Evanston, Ill. 60201	
World Mission Specials	Remit to Mr. Ashton A. Almand, 475 Riverside Drive, New York, N. Y. 10027	
National Mission Specials	Remit to Mr. Stephen F. Brimigion, 475 Riverside Drive, New York, N. Y. 10027	
M.C.O.R.	Remit to Mr. Gerhard Hennes, 475 Riverside Drive, New York, N. Y. 10027	
Youth Service Fund	Remit to Mrs. J. E. Yountz, P. O. Box 749, Statesville, N. C. 28677	
Home for the Aged (Special Gifts)	Remit to Mr. W. R. Cuthbertson, P. O. Box 1536, Charlotte. N. C. 28201	

DISTRICT PARSONAGE AND EXPENSE FUNDS

Albemarle District	Remit to Mr. Thomas A. Wall, Jr., Box 47, Albemarle, N. C. 28001
Asheville District	Remit to Mr. Donald R. Lineberger, Box 2450, Asheville, N. C. 28802
Charlotte District	Remit to Mr. Arthur P. Harris, 5101 E. Independence Blvd., Charlotte, N. C. 28212
Gastonia District	Remit to Mr. George Jenkins, Box 38, Gastonia, N. C. 28052
Greensboro District	Remit to Mr. J. E. Mitchell, P. O. Box 20068, Greensboro, N. C. 27420
High Point District	Remit to Mr. J. D. Ross, Jr., P. O. Box 700, Asheboro, N. C. 27203
Marion District	Remit to Mr. H. T. Conley, Hankins Rd., Marion, N. C. 28752
N. Wilkesboro District	Remit to Mr. Frank H. Crow, Box 367, North Wilkesboro, N. C. 28659
Salisbury District	Remit to Mr. James A. Summers, P. O. Box 1353, Salisbury, N. C. 28144
Statesville District	Remit to Mr. A. L. Pendleton, Box 468, Statesville, N. C. 28677
Thomasville District	Remit to Mr. V. Gilbert Snyder, 1103 Huntsford Terrace, Thomasville, N. C. 27360

Waynesville District	Remit to Mrs. Mark Galloway, RFD 3, Waynesville, N. C. 28786
Winston-Salem, Forsyth District	Remit to Mr. B. F. Cagle, Box 993, Winston-Salem, N. C. 27102
Winston-Salem, Northeast District	Remit to Mr. O. L. Kiger, Box 8, Rural Hall, N. C. 27045

DISTRICT MISSION FUNDS

Albemarle District	Remit to Mr. Jack Hilton, P. O. Box 707, Monroe, N. C. 28110
Asheville District	Remit to Mr. Gudger Cabe, RFD 4, Box 26, Candler, N. C. 28715
Charlotte District	Remit to Mr. S. Scott Ferebee, 4037 E. Independence Blvd., Charlotte, N. C. 28212
Gastonia District	Remit to Mr. G. N. Henson, Jr., Citizens National Bank, Gastonia, N. C. 28052
Greensboro District	Remit to Mr. Hal C. Fields, 207 E. Hendrix St., Greensboro, N. C. 27401
High Point District	
High Point Area	Remit to Mr. Roscoe Sowers, 603 Woodrow Ave., High Point, N. C. 27262
Randolph County	Remit to Mr. E. C. Routh, Box 57, Franklinville, N. C. 27248
Marion District	Remit to Mr. Robin Hood, Box 190, Marion, N. C. 28752
N. Wilkesboro District	Remit to Mr. Frank H. Crow, Box 367, North Wilkesboro, N. C. 28659
Salisbury District	Remit to Mr. Reid G. Leonard, 517 Confederate Ave., Salisbury, N. C. 28144
Statesville District	Remit to Mr. Ted Stough, 343 Dunavant Dr., Statesville, N. C. 28677
Thomasville District	
Davidson County	Remit to Mr. Charles F. Lambeth, Box 656, Thomasville, N. C. 27360
Davie County	Remit to Mr. John N. McDaniel, Box 443, Mocksville, N. C. 27028
Waynesville District	Remit to Mr. David Satterfield, Haywood S & L Assoc., Waynesville, N. C. 28786
Winston-Salem/Forsyth District	Remit to Mr. B. F. Cagle, Box 993, Winston-Salem, N. C. 27102
Winston-Salem/Northeast District	Remit to Mr. O. L. Kiger, Box 8, Rural Hall, N. C. 27045
Surry County	Remit to Mr. N. C. Hatcher, 211 Church St., Mt. Airy, N. C. 27030

III

ALPHABETICAL ROLL — 1970-1971

NOTE: The number before the name is the Chronological Number (see the Chronological roll).

All addresses are in North Carolina unless otherwise stated.

The number in parenthesis following the name is the District Number: (1) Albemarle, (2) Asheville, (3) Charlotte, (4) Gastonia, (5) Greensboro, (6) High Point, (7) Marion, (8) North Wilkesboro, (9) Salisbury, (10) Statesville, (11) Thomasville, (12) Waynesville, (13) Winston-Salem/Forsyth, (14), Winston-Salem/Northeast.

*The asterisk marks the names of those who did not register for the 1970 session.

**Denotes Member of Another Confreence.

†Denotes change of appointment after Conference.

HONORARY MEMBERS

Garber, Bishop Paul N., 1 Rue de Colombier, Geneva, Switzerland
Goodson, Bishop W. Kenneth, 1801 Sixth Avenue, North, Birmingham, Ala. 35203
Hardin, Bishop Paul, 1420 Lady Street, Columbia, S. C. 29201
Harmon, Bishop Nolan B., 998 Springdale Road, N.E., Atlanta, Ga. 30306
Harrell, Bishop Costen J., 1787 Vickers Circle, Decatur, Ga. 30030

1. Traveling Preachers

	Name and Address	Appointment
660	Abernathy, D. M. (7) *159 Forrest Ave., N.E., Atlanta, Ga. 30303	Executive Director Southeastern Communications Committee
818	Adams, C. L. (14) Route 3, Box 3, Reidsville 27320	Reidsville Circuit
797	Adams, L. C. (5) 2310 Cherokee Drive, Greensboro 27408	Grace Associate
336	Adams, G. G., Jr. (3) Box 6094, Charlotte 28207	Myers Park Associate
500	Adams, N. F. (2) Brevard College, Brevard 28712	Professor
501	Adams, T. D. (4) Route 3, Box 320, Shelby 28150	Sharon-Boiling Springs
148	Akers, L. R., Jr. (3) 2121 Belvedere Avenue, Charlotte 28205	Kilgo
347	Alderman, D. B. (4) Box 47, Kings Mountain 28086	Central
702	Aldridge, Julian M., Jr. (12) Box 848, Highlands 28741	Highlands
18	Allen, H. G. (10) 414 Summit Avenue, Statesville 28677	Retired and Director Conference Brotherhood
319	Allen, J. A. (11) 332 W. Church Street, Mocksville 27028	First
9	Allison, C. R. (9) *Route 3, Box 257, Concord 28025	Retired
381	Allred, G. H. (9) 119 Cedar Street, N.W., Concord 28025	Epworth
734	Allred, James G. (1) Route 5, Monroe 28110	Prospect
408	Alspaugh, C. G., Jr. (10) 126 W. Ashe Avenue, Lenoir 28645	First
606	Alvord, A. M. (13) *Box 8293, Causeway, Salisbury, Rhodesia, Africa	Missionary
462	Amick, A. G. (9)	Acting Executive Director, New Gate Foundation, Inc.
409	Anderson, W. C. (11) Route 2, Box 14, Advance 27006	Advance-Mocks
410	Andrews, F. L. (10) Route 1, Box 427, Newton 28658	May's Chapel-St. Paul's
244	Andrews, Joseph R. (4) *Staff Chaplain, I Field Forces, APO San Francisco 96350	Army Chaplain
237	Andrews, W. E. (8) Box 263, Jefferson 28640	Jefferson
593	Argo, W. D. (9) 1309 N. Main Street, Kannapolis 28081	Kannapolis: North
502	Armstrong, J. M., Jr. (3) *6330 Owenby Court, Charlotte 28211	St. Stephen's
564	Armstrong, M. M. (4) Route 5, Box 177-D, Lincolnton 28092	Lincoln Circuit
631	Ashe, Donald W. (13) 1263 Madison Avenue, Winston-Salem 27103	Sabbatical
503	Auman, G. E. (3) 318 Glenhaven Drive, Charlotte 28214	Homestead
35	Auman, J. C. (13) 2032 Elizabeth Avenue, Winston-Salem 27103	Retired
359	Austin, H. C. (3) 2019 Shamrock Drive, Charlotte 28205	St. Luke
209	Avett, C. W. (7) Box 127, Rutherford College 28671	Rutherford College: Abernethy Memorial
463	Babcock, R. H. (4) *49 Prospect Street, Madison, N. J. 07940	Dean of Students
316	Bailey, C. W. (8) General Delivery, Wilkesboro 28697	Saint Home-Philadelphia Drew University Theological School
382	Bailey, D. Edwin (9) 1717 Colony Road, Salisbury 28144	First
607	Baker, W. S., Jr. (6) *6700 Boswell Road, N. W., Apt. 24-A, Atlanta, Ga. 30328	Army Chaplain
27	Ballard, E. L. (5) *1808 Friendly Road, Greensboro 27403	Retired
783	Ballard, Ralph H. (8) Route 3, Box 94-A, Yadkinville 27055	Center
221	Bangle, F. W. D. (13) Route 4, Box 69, Winston-Salem 27107	Mount Carmel
158	Barber, Fred R. (3) 205 Grandin Road, Charlotte 28208	Wesley Heights
28	Barber, J. M. (4) *Route 5, Morganton 28655	Retired
467	Barden, L. E. (9) 713 Mable Avenue, Kannapolis 28081	Jackson Park
594	Barker, H. A. (13) 4150 Reidsville Road, Winston-Salem	Crews
504	Barnes, J. H. (10) 427 S. Race Street, Statesville 28677	Race Street
129	Barnett, L. P. (13) General Delivery, Palm Harbor, Fla. 33563	Retired
468	Barr, C. B., Jr. (10) 111 W. 13th Street, Newton 28658	Abernethy Memorial
469	Barringer, G. R. (6) 2037 Wesley Drive, High Point 27260	Calvary
565	Bass, B. E. (3) 4751 Amity Place, Charlotte 28212	Cokesbury
819	Baucom, B. L. (14) Route 1, Box 91, Reidsville 27320	Lowe's
704	Baxter, D. L. (3) Route 1, Box 270, Stanley 28164	Hill's Chapel
159	Beadle, W. F. (2) *2048 Crabapple Drive, Shreveport, La. 71108	Retired
277	Beaman, C. G., Jr. (11) 11 Mock Street, Box 126, Thomasville 27360	District Superintendent
566	Beard, D. R., Jr. (6) 506 Oakview Road, High Point 27260	Oakview
784	Bearden, B. B. (11) 448 Salisbury Street, Mocksville 27028	Davie
527	Beaty, F. D. (5) 5005 Hilltop Road, Greensboro 27407	Hickory Grove-Sedgefield Lakes
505	Beck, H. C. (4) 519 S. Madison Street, Lincolnton 28092	Rhyne Heights

	Name and Address	Appointment
278	Bell, Roy E. (10) 214 N. Academy Street, Mooresville 28115	Central
528	Bellamy, J. S. (3) 4012 Central Avenue, Charlotte 28205	Memorial
661	Benfield, C. M. (7) Route 5, Box 800, Morganton 28655	Oak Hill
662	Benfield, W. G. ( ) *916 W. Davis Street, Fayette, Mo. 65248	Instructor
130	Benfield, W. H. (10) Statesville 28677	Retired
201	Bennett, L. A. (5) 1012 Guilford Avenue, 27401	Librarian, Greensboro College
279	Benson, C. W. (10) Box 146, Granite Falls 28630	Granite Falls-Rhodhiss
785	Berrier, Floyd L. (5) Star Route, Oak Ridge 27310	Oak Ridge-Morehead
567	Berrier, P. R. (9) Box 338, Kannapolis 28081	Trinity
405	Bethea, J. B. (5) 609 S. Ashe Street, Greensboro 27406	St. Matthews
238	Biggers, Sherrill B. (3) 125 Oakland Street, Mount Holly 28120	First
805	Biggerstaff, W. G. (11) Route 2, Mocksville 27028	Oak Grove
506	Bigham, W. O. (9) 1025 W. C Street, Kannapolis 28081	Kannapolis: Memorial
735	Billings, J. W. (5) Route 12, Box 696, Greensboro 27406	Rehobeth
70	Bingham, P. E. (4) Route 2, Box 119, Lawndale 28090	Retired
507	Black, E. C., Jr. (6) Box 4096, Archdale Branch, High Point 27263	Archdale
263	Black, Eugene (5) 221 Durham Street, Greensboro 27401	New Goshen
52	Blackard, E. H. (2) 274 Lakeshore Drive, Asheville 28804	Retired
348	Blackwelder, H. L. (10) Route 3, Box 72, Vale 28168	Ebenezer
110	Blanchard, R. W. (6) *5138 Oak Island Road, Orlando, Fla. 32809	Retired
434	Blanton, W. N., Jr. (7) 302 Holly Place, Morganton 28655	North
337	Blanton, W. W. (10) P. O. Box 129, Statesville 28677	Union Grove and Assistant Director North Iredell Co-Op. Minstry
383	Bobbitt, W. B., Jr. (10) Box 555, Maiden 28650	Maiden: First
705	Boggan, Robert E., Jr. (2) 48 Oakley Road, Asheville 28803	Oakley
280	Boggs, C. M. (1) 516 N. Fifth Street, Albemarle 28001	First Street
770	Boles, J. J. (3) 420 E. 15th Street, Charlotte 28206	Duncan Memorial
175	Bolick, H. E. (4) *Rutherford College, 28671	Disability Leave
470	Bottoms, F. G. (7) Box 187, Caroleen 28019	Caroleen: First-Avondale
568	Bowman, G. O. (1) Box 427, Marshville 28103	Marshville
149	Bowman, J. R. (7) *610 Ridgecrest Drive, Marion 28752	Disability Leave
529	Bradley, E. F. (3) Box 6094, Charlotte 28207	Myers Park Associate
798	Bradley, P. M. (5) 302 W. Market St., Greensboro 27401	West Market Street Associate
86	Brandon, J. Max (7) Route 3, Box 650, Morganton 28655	Retired
245	Brantley, W. R. (5) Box 749, Statesville 28677	Associate Program Director
**	Branton, T. Ray (13) Box 608, Winston-Salem 27102	Centenary, Minister of Music
118	Brawley, S. J. (8) *Route 2, Yadkinville 27055	Retired
71	Braxton, J. W. (2) 587 Haywood Road, Asheville 28806	Trinity
60	Brendall, J. H. (12) 62 First Street, Franklin 28734	Retired
569	Brendle, I. M. (4) Route 6, Shelby 28150	Sulphur Springs
471	Brendle, K. C. (4) 120 Park Street, Belmont 28012	Park Street
210	Brewer, Earl D. C. (1) 991 Liawen Court, N.E., Atlanta, Ga. 30322	Professor Candler School of Theology
508	Bridger, D. G. (6) Box 391, Jamestown 27282	Jamestown
679	Brittain, H. W. (2) Leicester 28748	Grace-Dix Creek
220	Brooks, G. A. (11) 809 Doak Street, Thomasville 27360	St. John-Hoover's Chapel
61	Brown, C. D. (13) 1208 Cloister Drive, Winston-Salem 27107	Retired
680	Brown, C. L., Jr. (14) Box 523, King 27021	King
632	Brown, G. H. (6) 1208 Montlieu Avenue, High Point 27262	Montlieu Avenue
806	Brown, H. A. (9) Box 237, Mount Pleasant 28124	Mt. Pleasant
62	Brown O. L. (3) *1416 Cyrus Drive, Charlotte 28205	Retired
663	Brown, R. C. (13) Room 110, Reynolds Bldg., Winston-Salem 27102	Pastoral Counselor
264	Brown, W. T. (6) 2218 Briarlea Road, Greensboro 27405	Randleman-St. Peters and Director Wesley Foundation, A. & T. State U.
530	Bruce, C. E. (10) Box 186, Catawba 28609	Catawba
131	Bruton, A. B. (3) 1216 Kirt Court, Charlotte 28213	Retired
384	Bruton, P. A. (6) Box 187, Liberty 27298	Liberty: First
531	Bullard, J. M. (3) Wofford College, Spartanburg, S. C. 29301	Professor
664	Bullard, R. B., Jr. (12) 900 Oakdale Road, Waynesville 28786	Faith-Francis Cove
222	Bumgarner, G. W. (13) 3819 Country Club Road, Winston-Salem 27104	Trinity
633	Bumgarner, L. G. (9) Route 5, Box 74, Salisbury 28144	Park Avenue
411	Bunch, R. P. (11) 100 E. Sunrise Avenue, Thomasville 27360	First
281	Burgin, W. Grady (10) P. O. Box 717, Troutman 28166	First
194	Burris, J. A. (2) Box 656, Mountain Home, Tenn. 37684	V. A. Chaplain
472	Burson, R. N., Jr. (7) Box 386, Spruce Pine 28777	Spruce Pine
532	Burton, J. M. (12) Box 85, Hayesville 28904	Hayesville: Parish
208	‡Burwick, O. W. (8) P. O. Box 344, Elkin 28621	Elkin-Jonesville
436	Bush, N. C. (4) 805 Katherine Avenue, Kings Mountain 28086	Kings Mountain: Grace
239	Bustle, W. R. (4) 1003 Buffalo Street, Shelby 28150	Hoyle Memorial
756	Butler, D. H. (13) Route 2, Box 236, Pfafftown 27040	Brookstown-Old Town
533	Butler, W. W. (3) *Box 971, Columbia College, Columbia, S. C. 29203	Professor
534	Byers, M. J. (7) Box 295, Cliffside 28024	Cliffside-Chase Wesley
1	Bynum, Charles G. (14) 2537 Kirkwood Street, Winston-Salem 27105	Retired
282	Byrum, R. Delbert (6) Box 5261, High Point 27262	Wesley Memorial Associate
240	Cagle, J. F. (6) 236 Mill Street, High Point 27260	High Point: Highland
665	Calloway, J. R. (14) Box 121, Dobson 27017	Dobson-Stony Knoll
820	Camp, W. D. (5) 306 E. Lake Drive, Greensboro 27401	Inner-City Ministry
132	Carper, J. H. (14) Box 5197, Ardmore Station, Winston-Salem 27103	District Superintendent
72	Carroll, J. E. (1) 276 N. Fourth Street, Albemarle 28001	District Superintendent

‡Deceased since Conference
**Full member of another Conference

	Name and Address	Appointment
509	Carroll, J. W., Jr. (5) Candler School of Theology, Emory University, Atlanta, Ga. 30333	Professor
608	Carter, H. S. (13) 732 Oak Summit Road, Winston-Salem 27105	Oak Summit
283	Carter, J. E. (2) Box 2, Candler 28715	Montmorenci
666	Carter, Robert L., Jr. (3) 737 Woodlawn Road, Charlotte 28209	Grace
246	Carver, G. M. (14) 518 Rockford Street, Mount Airy 27030	Rockford Street-Zion
681	Cassady, T. L. (12) Box 296, Sylva 28779	Sylva: First
360	Cassell, P. M. (9) 309 Kerr Street, Concord 28025	Concord: Ann Street
437	Caudill, C. Jack (10) Route 2, Box 38, Conover 28613	Fairgrove
535	Cecil, J. H. (11) Box 773, Butner 27509	Chaplain
412	Chamblee, A. L., Jr. (13) Children's Home, Box 993, Winston-Salem 27102:	Children's Home
7	Chappell, C. G. (3) *Waverly, Tennessee 37185	Retired
385	Charlton, D. W., Jr. (10) Route 2, Box 213, Salem, Virginia 24153	Chaplain
438	Christy, J. H., Jr. (2) 67 Ormond Avenue, Asheville 28806	Abernethy
45	Church, John R. (13) 1849 Ardmore Road, Winston-Salem 27107	Retired
736	Clanton, R. A., Jr. (4) Route 4, Lincolnton 28092	Laboratory-Landers
284	Clark, K. W .(3) *Box 4684, Duke Station, Durham 27706	Professor
821	Clark, R. A. (5) Candler School of Theology, Emory University, Atlanta, Ga. 30322	Student
185	Clark, W. Claude (2) Box 54, Weaverville 28787	Retired and Marshall
634	Clark, William C. (2) Route 2, Monte Vista Road, Candler 28715	Acton
150	Clay, C. W. (10) *Caixa Postal 388, Juiz de Fora, M. G., Brazil	Missionary to Brazil
21	Clay, G. W. (9) Box 174, China Grove 28023	Retired
609	Clayton, R. L., Jr. (13) *529 Jersey Avenue, Winston-Salem 27101	Probation Officer
223	Clemmer, A. J. (5) 3611 Liberty Road, Greensboro 27406	Moriah
53	Clemmer, George B. (13) 1025 Deepwood Court, Winston-Salem 27104	Retired
807	Clinard, B. W. (9) Route 1, Box 333, Midland 28107	Midland
536	Clinard, Hubert C. (4) Box 187, Polkville 28136	Polkville-Rehobeth
635	Clinard Robert M. (10) Box 1323, Statesville 28677	Chapel Hill-Christ
822	Clodfelter, J. P. (6) 1608 Chatham Street, High Point 27260	College Village
823	Clodfelter, W. D. (8) Box 1145, North Wilkesboro 28659	First Associate
320	Cochran, J. E. (13) Route 2, Jonestown Road, Winston-Salem 27103	Pine Grove
682	Cockman, W. C. (9) Route 5, Salisbury 28144	Liberty
211	Cody, Ray S. (8)) Box 376, Sparta 28675	Sparta
737	Cole ,John W. (10) Route 1, Box 50-A, Granite Falls 28630	Grace Chapel-Ebenezer
464	Cole, William H. (3) 501 N. Tryon Street, Charlotte 28202	First: Minister of Education
338	Cole, Wyatt P. (4) 520 N. York Street, Gastonia 28052	Epworth-Kelly's Chapel
537	Coleman, Howard L. (7) Box 923, Morganton 28655	Morganton First Associate
361	Coleman, J. H. (10) 300 N. Main Avenue, Newton 28658	Newton: First
306	Collins, C. L. (10) 935 12th Street Place, N.E., Hickory 28601	Highlands
17	Combs, J. W. (4) *103 Lawing Street, Lincolnton 28092	Retired
738	Combs, Robert W. (10) Route 4, Box 210, Mooresville 28115	Vanderburg
102	Cook, Earl A. (9) *810 Carolyn Street, Kannapolis 28081	Retired
757	Cook, E. S., Jr. (9) 118 Old Charlotte Road, Concord 28025	Harmony
362	Cook, F. B. (7) 502 N. Main Street, Rutherfordton 28139	Rutherfordton: First
786	Cook, R. E., Jr. (4) 1617 Madison Street, Gastonia 28052	Trinity
285	Cooke, J. H. (4) Carolina Freight Carriers, Cherryville 28021	Industrial Chaplain
538	Cooke, R. J. (7) *207 Pleasant Street, Spindale 28160	Spindale
539	Cooper, W. O. (14) Box 398, Rural Hall 27045	Kingswood-Germanton
247	Corriher, W. D. (7) 102 W. Fort Street, Box 820, Marion 28752	Distrct Superintendent
473	Cowart, D. M. (5) Box 636, Gibsonville 27249	Gibsonville
202	Cox, A. J. (9) 210 Wiley Avenue, Salisbury 28144	Disability Leave
177	Crawford, McRae (10) 1274 21st Street, N.E., Hickory 28601	Retired
317	Crawford, W. R. (13) 1701 Shadymount Avenue, Winston-Salem 27105	Saints Home
260	Crawley, J. W. (10) Route 6, Box 275, Lenoir 28645	Littlejohn-Gamewell
363	Crawley, R. P. (8) Box 146, Hiddenite 28636	Hiddenite
186	Creech, H. L., Jr. (3) 1100 Queens Road, Charlotte 28207	District Superintendent
510	Creech, H. L., III (2) Box 205, Fletcher 28732	Fletcher
307	Crouse, K. D. (11) Box 126, Denton 27239	Denton: Central
540	Crow, Earl P., Jr. (6) High Point College, High Point 27262	Professor and Fairview
474	Crowder, R. J. (3) 6309 Market Street, Hickory Grove, Charlotte 28212	Hickory Grove
161	Crowder, V. P. (7) Route 2, Box 47, Nebo 28761	Retired
758	Crowell, W. L. (6) 1626 W. Lexington Avenue, High Point 27260	Spring Hill
364	Crummett, W. C. (6) Route 1, Box 137, High Point 27260	Bunker Hill-Sandy Ridge
286	Culbreth, G. B. (9) 106 W. Church Street, China Grove 28023	China Grove: First
261	Culp, W. B. A. (5) Box 188, Pleasant Garden 27313	Pleasant Garden
321	Dalton, G. W. (8) Three Top Road, Creston 28615	Creston-Green Valley
683	Daniels, J. C. (6) 114 Frances Drive, Asheboro 27203	Asheboro: Calvary
739	Davenport, J. P. (13) 2030 Academy Street, S.W., Winston-Salem	Ardmore: Minister of Education
824	Davis, B. F. (4) Piedmont Clinic, Lawndale 28090	Counselor, Piedmont Clinic
610	Davis, D. C. (2) 214 Whitson Avenue, Swannanoa 28778	Swannanoa-Tabernacle
841	Davis, D. D. (11) 304 Sweetbriar Drive, Lexington 27292	Wesley Heights-St. Timothy
706	Davis, E. Vance (12) *Box 307, Quakertown, N. J. 08868	Student
151	Davis, F. R. (1) Route 2, Rockingham 28379	Retired
707	Davis, Joe B. (9) Box 327, Granite Quarry 28072	Shiloh: Granite Quarry
740	Davis, Joe C. (10) 80 28th Street, N.W., Hickory 28601	Hickory: Bethel
684	Davis, J. E., Jr. (7) 1206 Salem Road, Morganton 28655	Salem
439	Davis, Robert A. (2) Brevard College, Brevard 28712	President
685	Deal, P. G., III (3)	Program Coordinator, Randolph Clinic
541	Dennis, B. J. (3) 929 E. 36th Street, Charlotte 28205	Spencer Memorial
262	Dennis, C. W. (1) P. O. Box 82, Crescent Beach, S. C. 29531	Retired
54	Dennis, D. H. (10) *Route 6, Box 7, Statesville 28677	Retired
349	Dennis, Paul M. (11) 600 Lexington Avenue, Thomasville 27360	West End

	Name and Address	Appointment
**	Dennis, W. E. (3) 124 Jackson Homes, Charlotte 28208	Zoar
29	Depp, W. Mark (13) 1056 Peace Haven Road, Winston-Salem 27104	Retired
413	Dickson, C. Harley (12) Box 426, Lake Junaluska 28745	District Superintendent
708	Dingus, William H. (11) Box 157, Cooleemee 27014	Cooleemee
825	Ditchfield, L. F. (2) Weaverville 28787	Salem-Clark's Chapel
686	Dodson, C. M. (14) Box 32, Pelham 27311	Pelham-Hickory Grove
570	Doser, W. R. (1) 504 Engleside Street, Monroe 28110	Memorial-Sutton Park
611	Dowdle, J. O., Jr. (12) Box 8, Clyde 28721	Clyde: Central
30	Dryman, F. O. (3) *3420 Shamrock Drive, Charlotte 28205	Retired
287	Duckwall, P. H. (10) Box 749, Statesville 28677	Coordinator, Adult Ministries and Scott's Chapel
187	Dula, J. Q. (10) *Box 117, Catawba 28609	Retired
87	Dulin, G. N. (3) Route 2, Box 478, Huntersville 28078	Retired
592	Dulin, M. W. (14) Route 7, Box 430-B, Reidsville 27320	Mount Carmel
339	Duncan, H. C. (3) *12 Porter Road, U. S. Naval Academy, Annapolis, Md. 21402	Chaplain
73	Duncan, Herman F. (12) Box 194, Lake Junaluska 28745	Retired and Dean of Chapel
162	Duncan, J. R. (6) *826 Circle Drive, High Point 27262	Retired
787	Duncan, Thomas J., Jr. (6) 512 N. Main Street, High Point 27260	High Point: First Associate
636	Dyar, W. H. (5) Route 4, Box 321, Greensboro 27406	Tabernacle
709	Eanes, Ralph H., Jr. (12) Box 367, Cherokee 28719	Cherokee
440	Early, Jack J. (1) Pfeiffer College, Misenheimer 28109	President
288	Early, Robert E. (2) Route 1, Box 146, Horse Shoe 28742	Mills River
741	Earnhardt, Daniel T. (3) 501 E. Fifth Street, Greenville 27834	Director, Wesley Foundation
178	Easter, O. L. (1) 202 Palmer Street, Albemarle 28001	Main Street
788	Edmonds, Oren Rex (13) Box 347, Clemmons 27012	Clemmons
350	Edwards, F. H. (11) 104 Fair Grove Road, Thomasville 27360	Fair Grove
667	Edwards, J. F. (9) Route 1, Mount Ulla 28125	Centenary
133	Edwards, Moir W. (8) Boonville 27011	Retired
289	Ehlhardt, G. B. (5) *University of Dubuque, Dubuque, Iowa 52002	Professor
789	Eller, K. R. (2) Route 1, Box 108, Candler 28715	Piney Mountain-Davis Chapel-Pisgah
55	Ellerbe, M. C. (10) Route 1, Catawba 28609	Retired and Center-Pisgah
668	Ellington, Budd, Jr. (2) Route 4, Box 142, Candler 28715	Snow Hill
612	Ellis, L. Donald (13) 304 S. Main Street, Kernersville 27284	Main Street
790	Ellison, William B. (3) 601 E. Boulevard, Charlotte	Dilworth Associate
**	Ervin, G. Clifton (3) 6639 Kemp Street, Charlotte 28213	Epworth Lane
386	Ervin, J. L. (4) 2320 E. Main Street, Lincolnton 28092	Boger City
22	Ervin, M. G. (10) 517 Carolina Avenue, N., Statesville 28677	Retired and Broad Street Associate
571	Eubanks, R. L. (3) 6824 Tuckaseegee Road, Charlotte 28214	Tuckaseegee Road
475	Evans, L. H., Jr. (7) *483 C.S.G. CMR 1, Box 66, A.P.O. San Francisco 96326	Air Force Chaplain
387	Evans, O. E. (14) Box 116, Stokesdale 27357	Flat Rock
637	Faggart, James R. (1) Box 51, Waxhaw 28173	Waxhaw
687	Faggart, W. H. (1) *Pfeiffer College, Misenheimer 28109	Chaplain
248	Faulkner, A. Mitchell (11) Box 307, Lexington 27292	First
351	Faulkner, C. W. (5) Route 1, Liberty 27298	Mount Pleasant Circuit
638	Faulkner, C. W., Jr. (12) *5832 Leatherstocking Lane, Stone Mountain, Ga. 30083	Student
441	Ferguson, A. A. (5) Route 2, Box 286, Greensboro 27405	Gethsemane
357	Ferree, James W. (5) 307 Cole Bldg., 207 Hawthorne Lane, Charlotte 28204	Associate Program Director
842	Ferree, John K. (3) 501 Hawthorne Lane, Charlotte 28204	Hawthorne Lane Associate
189	Ferree, S. G. (13) 3008 Hobbs Road, Nashville, Tenn. 37215	Editorial Associate
23	Few, E. C. (5) 1101 N. Elm Street, The Towers, Apt. 604, Greensboro 27401	Retired
542	Fisher, D. L. (4) Box 548, Lawndale 28090	Lawndale-Double Shoals
388	Fitzgerald, B. R. (6) 1225 Chestnut Drive, Box 5261, High Point 27260	Wesley Memorial
331	Fitzgerald, E. A. (13) Box 608, Winston-Salem 27102	Centenary
389	Fitzgerald, J. A. (3) 501 Hawthorne Lane, Charlotte 28204	Hawthorne Lane
24	Fitzgerald, J. B. (11) Mocksville 27028	Retired
390	Fitzgerald, W. E. (9) 915 S. Church Street, Salisbury 28144	Coburn Memorial
572	Flowers, Henry F. (2) Box 282, Skyland 28776	Skyland
442	Forbis, W. T. (4) Route 1, Box 29, Lawndale 28090	Palm Tree
613	Ford, A. G. (4) Route 4, Box 210, Lincolnton 28092	Pisgah
414	Foster, R. A. (10) *Mental Health Center, Lenoir 28645	Pastoral Consultant
212	Fowler, J. W., Jr. (12) 209 Tranquil Avenue, Charlotte 28209	Executive Director College Coordinating Council
826	Fowler, J. W., III (12) 38 Cleveland Street, Arlington, Mass. 02174	Director of Continuing Education, Harvard University
267	Francisco, Ross (14) *1417 Henri Street, Mount Airy 27030	Disability Leave
352	Frazier, J. T., Jr. (13) 133 Methodist Drive, Winston-Salem 27105	Marvin
443	Freeman, E. R. (3) 121 Oakridge Drive, Charlotte 28214	Christ
415	Freeman, F. D. (10) 1411 7th Ave. S.W., Hickory 28601	Westview
46	Freeman, H. C. (3) *3420 Shamrock Drive, Charlotte 28205	Retired
710	Fulk, J. M. (9) Route 1, Box 273-B, Kannapolis 28081	Mt. Mitchell
416	Funderburk, D. K. (11) Box 156, Welcome 27374	Welcome: Center
213	Garmon, H. D. (3) 1201 Oakdale Road, Charlotte 28214	Pleasant Grove
36	Gentry, J. C. (13) *148 West End Boulevard, Winston-Salem 27104	Retired
669	George, D. F. (10) Box 235, Conover 28613	First
152	George, L. B. (12) Box 485, Lake Junaluska 28745	Retired
12	Gibbs, A. C. (10) Wesley Nursing Center, 3700 Shamrock Drive, Charlotte 28205	Retired
37	Gibbs, J. S. (3) *3420 Shamrock Drive, Charlotte 28205	Retired
417	Gibbs, J. S., Jr. (5) 1205 Fleming Road, Guilford College 27410	Guilford College
826	Gibbs, L. C. (10) Candler School of Theology, Emory University	Student
444	Gibbs, P. H. (3) Box 125, Cornelius 28031	Mount Zion

	Name and Address	Appointment
179	Gibbs, R. P. (10) *Box 749, Statesville 28677	Executive Secretary, Field Service and Finance
445	Gibson, E. K. (5) 302 W. Market Street, Greensboro 27401	West Market Street Associate
670	Gilbert, D. W. (13) 265 Crepe Myrtle Circle, Winston-Salem 27106	Director, Downtown Church Center
543	Gilland, J. C. (12) Box 73, Cullowhee 28723	Cullowhee
31	Goforth, R. C. (10) 612 9th Street, N.W., Hickory 28601	Retired
365	Golden, J. B. (1) *801 S. Hayne Street, Monroe 28110	Central
511	Goldston, R. J. (9) 3501 4th Avenue, Tuscaloosa, Ala. 35401	Retired
79	Graham, G. C. (7) 1020 Greenwood Road, Spruce Pine 28777:	Retired and Spruce Pine Associate
88	Grant, C. L. (6) Route 7, Box 183, Asheboro 27203	Retired
40	Grant, D. P. (9) Route 7, Box 606, Salisbury 28144	Retired
476	Grant, R. L. (13) Sibley Memorial Hospital, Washington, D. C. 20016	Chaplain
446	Green, Joseph E. (4) Box 443, Crouse 28033	Crouse
15	Green, John H. (2) Route 3, Box 928, Asheville 28806	Retired
573	Greene, J. P. (11) Route 9, Winston-Salem 27107	Oak Forest
843	Grice, F. W. (3) Box 27, Mount Mourne 28123	Fair View
103	Grigg, W. Q. (3) 2226 Hassell Place, Charlotte 28209	Retired and Director Golden Cross
134	Groce, W. Harold (2) 36 Elk Mountain Scenic Hwy., Asheville 28804:	District Superintendent
639	Groh, D. G. (6) Box 472, Ramseur 27316	Ramseur: Jordan Memorial
89	Grose, J. C. (3) *Route 2, Huntersville 28078	Retired
477	Grose, J. C., Jr. (4) 227 N. Main Street, Stanley 28164	Stanley
378	Gwyn, J. W., Sr. (13) 1709 N. Jackson Avenue, Winston-Salem 27105	St. Paul
391	Hahn, R. J. (5) 1304 Cliffwood Drive, Greensboro 27406	Calvary
478	Haire, B. A. (2) 70 Fairway Drive, Asheville 28805	Groce
479	Haire, E. R. (4) 1207 W. Dixon Boulevard, Shelby 28150	Aldersgate
688	Hall, C. Vernon (2) Leicester 28748	Retired
759	Hall, Elmer O. (5) *Box 4752, Duke Station, Durham 27706	Assistant Chaplain
595	Hall, Ron L, (5) 202 Beverly Place, Greensboro 27403	West Market Street Associate
392	Hall, Thor (1) Duke Divinity School, Durham 27706	Professor
340	Hamilton, D. A. (8) 215 Cowles Street, Wilkesboro 28697	Wilkesboro
190	Hamilton, E. Paul (9) 30 N. Union Street, Concord 28025	Central
224	Hamilton, J. R. (8) 101 Pilson Street, North Wilkesboro 28659	District Superintendent
614	Hammill, T. L. (2) Route 4, Box 341, Candler 28715	Francis Asbury
574	Hancock, O. L., Jr. (11) Route 10, Box 322, Lexington 27292	Midway
742	Hansell, Earl M. (7) Box 44, Old Fort 28762	Old Fort-Ebenezer
322	Harbin, M. E. (9) 1236 Maxwell Street, Salisbury 28144	District Superintendent
13	Harbinson, E. J. (9) Route 3, Box 66-A, Concord 28025	Retired and Central Associate
163	Hardee, R. M. (5) Box 48, Climax 27233	Bethlehem
772	Hardin, E. W., Jr. (2) Brevard College, Brevard 28712	Professor
119	Harkey, W. L. (4) Route 3, Box 420, Lincolnton 28092	Retired
188	Harkness, David S. (5) 537 E. Bragg Street, Greensboro 27406	Mount Tabor-Celia Phelps
393	Harris, J. D. (4) 120 Belmont Road, Belmont 28012	Belmont: Ebenezer
771	Harris, W. B., Jr. (12) *2500 Elmwood Avenue, Columbia, S. C. 29204	Executive Director Bethlehem Center
711	Hart, P. M. (11) Route 1, Advance 27006	Bethlehem
640	Hartsell, Claude J. (3) Box 3, Pineville 28134	Pineville
808	Haselden, W. T. (12) Route 1, Box 164, Franklin 28734	West Macon Circuit
447	Hauser, J. J. (14) 306 S. Main Street, Box 338, Reidsville 27320	Main Street
47	Hauss, R. M. (4) Box 2, Shelby 28150	Retired
544	Hawkins, J. E. (8) 305 W. Main Street, Jonesville 28642	Jonesville
448	Hawkins, W. T. (12) Box 86, Murphy 28906	Murphy
641	Hawks, W. G. H. (9) Route 1, Box 114, Concord 28025	Roberta
545	Haynes, Donald W. (13) 3231 Blenheim Place, Winston-Salem 27106	Burkhead
546	Head, Sidney A. (3) 420 Doctors Bldg., 1012 Kings Drive, Charlotte 28207	Director Methodist Counseling and Hospital Ministry
712	Heafner, J. P. (9) 515 W. Ridge Avenue, Landis 28088	Landis
512	Heath, E. M. (9) Box 203, Spencer 28159	Spencer: Central
225	Heckard, C. L. (10) 311 3rd Avenue, N.E., Hickory 28601	First
366	Heckard, Floyd L. (8) Office of Chaplain, Walter Reed Army Medical Center, Washington, D. C. 20012	Army Chaplain
596	Heckard, M. W., Jr. (10) Route 1, Box 195, Newton 28658	Plateau-Wesley Chapel
249	Heffner, W. F. (14) Route 1, Box 287, Walnut Cove 27052	Palmyra-Hickory Ridge
180	Hefner, Cecil G. (4) 700 S. Main Street, Belmont 28012	First
743	Henderson, Lawson P. (14) Route 4, Box 293, Mount Airy 27030	Salem-Emogene
80	Herbert, C. C., Jr. (3) *301 Cole Bldg., Hawthorne Lane, Charlotte 28204	Administrative Assistant to the Bishop
760	Herman, J. F. (8) Route 4, North Wilkesboro 28659	Arbor Grove-Union
465	Herron, Charles L. (3) Interpreter's House	Lake Junaluska 28745
773	Hewett, J. A. (6) *School of Theology, University of Manchester, North Manchester, Ind. 46962	Student
480	Hiatt, E. E., Jr. (6) Route 7, Box 231, Greensboro 27407	Oakdale-Vickrey
181	Higgins, J. S. (4) 1205 Bessemer Road, Gastonia 28052	Myrtle
120	Highfill, T. G. (4) Route 5, Lincolnton 28092	Retired
481	Hill, F. A. (7) Route 2, Ellenboro 28040	Oak Grove-Salem
367	Hilliard, R. F. (7) Box 1, Forest City 28043	Pleasant Grove
828	Hilton, R. D. (14) Route 2, Box 246, Mount Airy 27030	Oak Grove-Greater Mt. Airy Parish
615	Himes, R. L. (6) 101 Dickerson Court, Chapel Hill 27514	Student
90	Hipps, M. Teague (7) *Box 109, Pineola 28662	Retired and Banner Elk
353	Hipps, R. Harold (5) Box 871, Nashville, Tenn. 37202	General Board of Education
513	Hoffman, T. S. (3) 3420 Shamrock Drive, Charlotte 28205	Methodist Home Chaplain
689	Hofler, H. D. (2) *2217 N. Maple Street, Apt. J-3, Evanston, Ill. 60201	Student
642	Holcombe, T. D. (4) 1921 Kingston Drive, Gastonia 28052	Covenant

	Name and Address	Appointment
**	Holt, D. D. (8) Nikanor Acres, Route 2, West Jefferson 28694	Bethany
449	Horn, Kenneth A. (4) 301 S. New Hope Road, Gastonia 28052	St. John's
250	Hornbuckle, J. P., Jr. (1) Box 274, Norwood 28128	Norwood
104	Houck, G. F. (13) 893 Madison Avenue, Winston-Salem 27103	Retired
514	Houk, J. E. (10) 217 W. Wilson Avenue, Mooresville 28115	Broad Street-Jones Memorial
829	Houser, E. H. (6) Box 56, Cedar Falls 27230	Cedar Falls
19	Houser, J. E. B. (2) Stockton Road, Weaverville 28787	Retired
32	Houts, R. T. (2) 891 Haywood Road, Asheville 28806	Retired
308	Houts, R. T., Jr. (7) Box 637, Valdese 28690	Valdese
226	Hovis, G. A. (13) 1230 W. 4th Street, Winston-Salem 27101	Retired
515	Howard, Mike R. (10) Route 8, Box 458, Statesville 28677	Monticello-Midway
713	Howard, T. J. (8) Box 25, Yadkinville 27055	Yadkinville
761	Howell, G. K. (8) Route 1, Box 131-B, Boone 28607	Student
616	Howle, R. A. (3) 6500 Hidden Forest Drive, Charlotte 28201	Hidden Valley
195	Hoyle, E. M., Jr. (2) Box 82, Weaverville 28787	Disability Leave
20	Hoyle, John W., Jr| (4) 420 Evergreen Street, Gastonia 28052	Retired
809	Hoyle, W. E. (7) Route 2, Box 73, Bostic 28018	Sunshine
597	Hubbard, David E. (1) Box 176, Peachland 28133	Peachland
482	Hudgins, W. E. (6) *Greensboro College, Greensboro 27410	Professor
135	Huffman, N. A. (1) *Willamette University, Salem, Oregon 97301	Professor
483	Huffstetler, Boyce (7) 701 Baldwin Avenue, Marion 28152	East Marion-West Marion
105	Huggin, James G. (6) 1409 Lyndhurst Drive, High Point 27260	District Superintendent
323	Hughes, M. Preston, Jr. (3) 4305 Monroe Road, Charlotte 28205	St. John's
394	Hull, James E. (5) Greensboro College, Greensboro 27410	Professor
290	Huneycutt, C. J. (5) 212 E. Newlyn Street, Greensboro 27408	Newlyn Street
164	Huneycutt, W. J. (73 Box 923, Morganton 28655	First
643	Hunsucker, L. G. (10) 825 Wesley Drive, Statesville 28677	Wesley Memorial
575	Hunter, B. V. (6) Route 7, Box 168, Asheboro 27203	West Bend
671	Hunter, P. D., Jr. (14) 2002 Glen Drive, Reidsville 27320	Woodmont
324	Hurley, J. Bernard (5) 305 N. Ridgeway Drive, Greensboro 27403	College Place
672	Hurley, R. W. (12) Box 502, Franklin 28734	First
165	Huss, D. T. (10) *Route 5, Statesville 28677	Retired
182	Huss, H. O. (4) *Route 3, Box 432B, Lincolnton 28092	Retired
368	Hutchinson, Orion N., Jr. (2) 500 N. Broad Street, Brevard 28712	First
714	Hyatt, H. B. (14) Route 1, Box 507, Pfafftown 27040	West Forsyth
395	Ingram, J. T. (13) Box 57, Walkertown 27051	Morris Chapel
644	Isenhour, O. B. (10) Route 3, Box 104-B, Statesville 28677	Bethlehem-Bethel
325	Jacks, W. R. (2) Box 85, Burnsville 28714	Burnsville
670	James, Ralph E., Jr. (2) *N. C. Wesleyan College, Rocky Mount 27801	Professor
369	Jamieson, H. M. (6) Box 32, Coleridge 27234	Coleridge
576	Jarrett, Richard B. (13) Route 1, Lewisville 27023	Concord-Sharon
617	Jarrett, W. A. (9) 250 Roberta Road, Concord 28025	Westford
645	Jeffers, Frank A. (5) 106 E. Brentwood Drive, Greensboro 27403	Christ Associate
659	Jenkins, Calvin B. (7) *Columbia (S. C.) Public Schools	Instructor
33	Jenkins, W. R. (3) *5600 Randolph Road, Charlotte 28211	Retired
166	Jessup, H. D. (7) Route 2, Box 85, Old Fort 28762	Retired
326	Johnson, J. L., Jr. (9) 154 N. Spring Street, N.W., Concord 28025	Forest Hill
327	Johnson, J. S. (11) 281 Winston Road, Lexington 27292	Christ Chapel-Ebenezer
450	Johnson, Kenneth M. (13) 639 Green Street, S.W., Winston-Salem 27101	Green Street and Executive Director of Contact, Winston-Salem
598	Johnston, Eugene C., Jr. (2) 219 Fairground Avenue, Hendersonville 28739	East Flat Rock
56	Jones, E. M. (11) 24 Forest Drive, Thomasville 27360	Retired
196	Jones, H. E. (6) Box 764, Liberty 27298	Retired
379	Jones, James T. (2) 73 Taft Avenue, Asheville 28803	Berry Temple-Wilson's Chapel
265	Jones, J. W. (6) 1114 Benbow Road, Greensboro 27406	Trinity Circuit
691	Jones, Kelley R. (3) 128 S. Cromer Street, Charlotte 28208	Chadwick
844	Jones, T. C. (6) 1101 Cedrow Street, High Point 27260	High Point: Brooks Memorial
744	Jones, W. Marshall (3) 3444 W. Congress Parkway, Chicago, Ill. 60624	Staff, Ecumenical Ins.
136	Jordan, Frank B. (10) 265 N. Mulberry Street, Box 169, Statesville 28677	Broad Street
191	Jordan, H. R. (4) Box 218, Gastonia 28053	First Associate
291	Jordan, John S. (3) 6121 Vernedale Road, Charlotte 28212	Belmont Park
733	Jowers, J. B. (5) 1805 Belcrest Drive, Greensboro 27406	Warren Street-Mt. Carmel
292	Judy, C. W. (12) *Methodist Mission, 15-1 Oak Chun Dong, Chunchon, Korea	Missionary to Korea
646	Justice, Henry A. (5) 1307 Clermont Street, Greensboro 27407	St. John's
791	Kale, John Wesley (10) Box 96, Whitnel 28645	Whitnel-Maria Chapel
81	Kale, W. Arthur (5) Box 4353, Duke Station, Durham 27706	Professor
451	Kaylor, R. E. (9) 108 Fellowship Avenue, Route 5, Kannapolis 28081	Bethpage
197	Keeler, W. F. (2) 12 Edgewood Road, Beverly Hills, Asheville 28805	Retired
63	Keever, Homer M. (10) 140 Bost Street, Statesville 28677	Retired and Director of Archives
74	Kelly, Walter R. (3) 2016 Hassell Place, Charlotte 28209	Retired
268	Kennedy, A. C., Jr. (10) Box 749, Statesville 28677	Associate Program Director
715	Kennedy, M. Loy (12) Box 248, Robbinsville 28771	Robbinsville
25	Kennerly, C. O. (5) Neely Road, Pleasant Garden 27313	Retired
82	Kerr, W. A., Jr. (8) Route 2, West Jefferson 28694	Retired
577	Key, Joel T. (13) 3 E. Devonshire, Winston-Salem 27107	Central Terrace
91	Kiker, F. W. (10) Route 2, Harmony 28634	Retired and Elmwood
830	King, H. M. (2) Box 487, Rosman 28772	Rosman
774	Kitley, R. M. (1) Box 67, Mineral Springs 28108	Mineral Springs
38	Koestline, Karl H. (5) *2152 Burnice Drive, Glen Ellen Estate, Clearwater, Fla. 33516	Retired
716	Koonts, Ronald A. (2) 22 Pruett Street, Asheville 28806	Central Associate and French Broad

	Name and Address	Appointment
139	Kuehn, H. F. (4) *Wesleyan Retirement Home, Georgetown, Texas 78626	Retired
111	Kyles, A. A. (3) 1201 Norland Road, Charlotte 28205	Retired
140	Lackey, A. Glenn (2) Box 897, Tryon 28782	Tryon-Columbus
309	Lacy, C. B. (5) Box 5373, Duke Station, Durham 27706	Professor
810	Lair, R. E., Jr. (14) Route 1, East Bend 27108	Smithtown
167	‡Lamb, Eugene A. (14) *Route 5, Sedge Garden Road, Kernersville 27284	Retired
647	Lane, J. C. (11) Route 4, Box 101 Mocksville 27028	Liberty-Concord
418	Langford, T. A. (3) *Box 4735, Duke Station, Durham 27706	Professor
341	Lanier, H. Glen (3) 2830 Dorchester Place, Charlotte 28209	St. Paul
153	**Lanier, Walter Lee (8) Box 1145, North Wilkesboro 28659**	First
370	Lasley, J. W. (12) 507 Dutch Cove Road, Canton 28716	Morning Star
137	Laughlin, M. S. (11) 3972 Barkwood Dr., Wnston-Salem 27105	Lexington: Parish
168	Laughlin, R. M. (5) *Route 6, Box 76, Greensboro 28405	Disability Leave
692	Law J. A. (13) 4737 Mount Pleasant Drive, Winston-Salem 27105	Mount Pleasant-Harmony Grove
599	Lawing, Luther H., Jr. (2) Brevard College, Brevard 28712	Dean of Student Affairs
419	Laye, L. B. (2) WNC Sanatorium, Black Mountain 28711	Chaplain
762	Lee, Edward D. (8) Box 35, Taylorsville 28681	Taylorsville
516	Lee, Thomas S., Jr. (10) Box 749, Statesville 28677	Coordinator of Youth Ministries
141	Lefler, B. W. (9) Route 4 (Highwy 601S), Concord 28025	Retired
371	Leonard, W. Calvin (6) 300 S. Main Street Asheboro 27203	Central
**	Levergood, C. Clyde (3) 6309 Market Street, Charlotte 28212	Hickory Grove Associate
831	Lindsey, C. R. (10) Box 26, Harmony 28634	Harmony and Assistant Director North Iredell Coop. Ministry
228	Lindsey, Julian A. (5) 1130 Westridge Road, Greensboro 27410	District Superintendent
517	Little, Gene H. (3) 3116 Wickersham Drive, Charlotte 28211	Mouzon
420	Little, John R. (1) Ansonville 28007	Retired
693	Little, R. W. (4) Route 4 (Southwood) Gastonia 28211	Bethesda
763	Livengood, Arthur R. (13) 3420 Rosemont Avenue, Winston-Salem 28107	Union Ridge
112	Locke, W. R. (6) *1409 Wendover Drive, High Point 27262	Professor
717	Lockridge Roy H., Jr. (7) Route 4, Box 73-D, Morganton 28655	Bethel
601	Long, H. G., Jr. (10) 311 3rd Avenue, N.E., Hickory 28601	First Associate
764	Long, J. B., Jr. (2) Box 427, Mars Hill 28754	Mars Hill
75	Love, Fred R. (9) *Route 2, Box 583A, Concord 28025	Retired
92	Love, J. L. (9) *218 N. Union Street, Concord 28025	Retired
293	Lowder, John A. (13) Box 8, Walkertown 27051	Walkertown: Love's
489	Lowder, Paul D. (5) 2614 Lafayette Avenue, Greensboro 27408	West Irving Park
214	Lowman, E. H. (10) Route 5 Box 130A, Statesville 28677	Friendship and Director North Iredell Coop. Ministry
64	Loy, O. C. (11) Route 2, Box 312, Lexington 28292	Retired and Cid
832	Luther, J. E., Jr. (11) Route 3, Thomasville 27360	Prospect-Pleasant Hill
57	Lynch, A. W. (12) 308 Richland Street, Waynesville 28786	Retired
548	Lyndon, George E., Jr. (4) Box 95, Bessemer City 28016	Bessemer City: First
833	Lynn, E. R. (9) Route 1, Box 216A, China Grove 28023	Oak Grove-Unity
121	Mabry, L. E. (5) Route 1, Box 739, Ritters Lake Road, Greensboro 27401	Retired
648	Macon, Fred K. (5) *UNC-G, Greensboro 27403	Campus Minister Wesley Foundation
122	Madison, J. Clay (3) 307 Cole Bldg., 207 Hawthorne Lane, Charlotte 28204	Director Conference Program Council
694	Madison, J. Holt (2) 512 N. Louisiana Avenue, Asheville 28806	Emma-Green Memorial
76	Madison, T. Glenn (6) Mendenhall Road, Jamestown 27282	Retired
396	Maness, C. M., Jr. (1) *7419 Patricia Drive, Columbia, S. C. 29209	Army Chaplain
811	Manning, C. C. (6) Box 52, Trinity 27370	Trinity: Memorial
765	Marbury, Herbert L. (4) 2027 28th Avenue, N., Apt. K-4,	Pinewood Park, Nashville, Tenn. 37208—Chaplain
525	Marcellus, Cecil H., Jr. (14) 206 Williams Street, Reidsville 27320	St. Paul-Wesley Chapel
227	Martin, Robert V. (13) 630 Hawthorne Road, S.W., Winston-Salem 27103	Ardmore: Minister of Administration
792	Martin, Sammie Lester (2) Route 1, Box 76, Arden 28704	Avery's Creek
452	Mashburn, D. W. (14) Route 1, Box 91, Walkertown 27051	Shiloh-Olivet
93	Masters V. R. (2) Box 535, Weaverville 28787	Retired
745	Matthias, Paul W. (12) *1626 Wendel Drive, Columbia, S. C. 29210	Executive Co-Director
294	Maxwell, A. L., Jr. (6) 703 Overbrook Drive, High Point 27262	Main Street
176	Mayfield, L. M. (13) 1035 25th St., N.W., Winston-Salem 27105	St. Andrews-Walnut Cove
269	Medlin, W. T., Jr. (5) 2300 W. Friendly Avenue, Grensboro 27403	Centenary
**	Mehaffey, C. D. (2) Route 3, Box 341, Candler 28715	Retired and Pleasant Hill
270	Melton, J. T. (11) 803 Unity Street, Thomasville 27360	Unity
549	Miles, W. L. (2) Brevard College, Brevard 28712	Professor
251	Miller, Gilbert (4) 1120 Westbrook Circle, Gastonia 28052	Bradley Memorial
421	Miller, John James (3) 501 N. Tryon Street, Charlotte 28202	First Associate
485	Miller, John K. (13) 3544 Robin Hood Road, Winston-Salem 27106	Mt. Tabor
397	Miller, Ralph (7) 102 Laurel Hills Drive, Morganton 28655	Chaplain
43	Miller, Walter J. (12) Box 296, Lake Junaluska 28745	Retired
169	Mills, E. W. (1) Route 7, Box 323, Monroe 28110	Retired
799	Mills, R. W. (12) Box 195, Cashiers 28717	Cashiers
835	Milner W. B. (2) 169 Old Haw Creek Road, Asheville 28806	Bethesda
453	Montfort, R. T. (3) 605 East Boulevard, Charlotte 28203	Dilworth
718	Moore, Edward L. (8) Apt. 809-E, 2412 Pierce Avenue, Nashville, Tenn. 37212	Student
398	Moore, K. R. (6) 931 Croyden Street, High Point 27260	Ward Street
618	Moore, Robert L. (3) 5600 The Plaza, Charlotte 28205	Plaza

‡Deceased since Conference

Name and Address	Appointment
775 Morgan, C. J. (7) 247½ Church Street, Marion 28752	Clinchfield-Nebo
578 Morris, J. R. (12) Box 817, Bryson City 28713	Bryson City
113 Morton, V. A. (3) Box 378, Huntersville 28078	Asbury-Huntersville
719 Moss, Aaron W. (7) Box 266 Drexel 28619	Drexel: Bethlehem
673 Moss, O. Ray (5) 419 Crestland Avenue, Greensboro 27401	Inner-City Ministry
252 Moss, S. B. (13) Box 5, Lewisville 27023	Lewisville
695 Mullinix, G. R. (10) High Point College, High Point 27262	Chaplain
203 Mullis, D. B. (4) Washington and Marion Streets, Shelby 28150	Central
332 Murray, C. C. (6) 515 Florham Drive, High Point 27260	Rankin Memorial
114 Murray, C. E. (12) 45 Hayes Circle, Franklin 28734	Retired
354 Murray, J. D. (10) 319 Summit Avenue, Statesville 28677	District Superintendent
845 Murray, L. H. (3) P. O. Box 98, Denver 28037	Rock Springs
746 Murrow, M. C. (6) Route 1, Box 365, Franklinville 27248	Bethany-Gray's Chapel
486 Myers, B. T. (8) Box 136, Stony Point 28678	Stony Point-Marvin
204 Myers, H. P., Jr. (7) Box 576, Glen Alpine 28628	Glen Alpine
518 Myrick, Cecil K. (3) 501 N. Tryon Street, Charlotte 28202	Methodist Coop. Urban Minsitry
6 McCallum, Felton F. (5) *517 Jamestown Road, Greensboro 27409	Retired
336 McCallum, James E. (3) 532 Winston Street, Charlotte28206	Simpson-Gillespie
4 McCallum, Marshall (4) 704 Buffalo Street, Shelby 28150	Durham-Philadelphia
106 McClamroch, R. G. (11) Box 145, Faith 28041	Retired
747 McCleskey, J. Lawrence (9) Box 92, Midland 28107	Bethel
550 McCracken, Burhl F. (11) Route 8, Box 364-A, Lexington 27292	Disability Leave
600 McCrary, Mrs. M. B. (12) Route 1, Clyde 28721	Crabtree
422 McCulley, Glenn R. (4) Box 415, Cherryville 28021	First
229 McCulley, R. W. (8) *Route 1, Blowing Rock 28605	Disability Leave
295 McDonald, Thad L. (10) 904 4th Street Drive, N.W., Hickory 28601	St. Luke's
551 McFarland, F. S. (14) Box 1444, Goldsboro 27530	Staff, Vocational Rehab. Center
602 McIntosh, M. D. (11) Box 426, Thomasville 27360	Memorial Minister of Education
674 McKinney, Brown T. (11) Route 3, Box 83, Lexington 27292	Reeds
579 McKinney, C. R. (10) Route 2, Box 306, Claremont 28610	Shiloh (Catawba County)
748 McKinney, J. L. (8) Route 1, Miller's Creek 28651	Miller's Creek
123 McLarty, James B. (2) 297 Haywood Street, Asheville 28801	Haywood Street
253 McLean, Miles A. (4) Route 3, Box 23, Lincolnton 28092	Asbury
619 McLean, T. C. (10) Route 4, Box 131, Mooresville 28115	Triplett
834 McMurry, J. C. (5) Box 595, Brown Summit 27214	Haw River Circuit
649 McNeely, James E., Jr. (13) Box 608, Winston-Salem 27102	Centenary Associate
778 McNeill, William Kirk (4) Box 218, Gastonia 28053	First: Minister of Education
720 McPherson, Luther B. (10) Terrell 28682	Terrell
254 McSwain, Horace R. (14) 215 Robin Road, Mount Airy 27030	Central
519 McWhorter, John L. (3) 3727 Severn Avenue, Charlotte 28210	Sharon
65 Nease, Edgar H., Sr. (3) 2608 Portland Avenue, Charlotte 28207	Retired
342 Nease, Edgar H., Jr. (12) Lake Junaluska Assembly, Lake Junaluska 28745	Executive Director
520 Needham, Edwin G. (13) 2701 N. Cherry Street, Winston-Salem	Chaplain, Goodwill Rehabilitation Center, Inc.
77 Needham, E. W. (13) Route 1, Box 500, Pfafftown 27040	Retired
271 Needham, George H. (3) 1815 Progress Lane, Charlotte 28205	Central
124 Nelson, Fletcher (7) Box 1075, Morganton 28655	Retired and Assistant to Dean of Duke Divinity School
255 Nesbitt, M. Wilson, Jr. (8) Box 8816, Forest Hills Station, Durham 27707	Professor
39 Newell, C. O. (3) *1135 Harrington Avenue, Charlotte 28205	Retired
66 Newton, C. B. (5) *5024 High Point Road, Greensboro 27407	Retired
256 Nicholson, R. Herman (3) 2810 Providence Road, Charlotte 28211	Providence
170 Nifong, D. Moody (11) *Route 9, Winston-Salem 27107	Retired
241 Nifong, S. Byron (11) Route 9, Winston-Salem 27107	Retired
721 Nordstrom, P. E. (12) Route 2, Box 98, Franklin 28734	Macon Circuit
3 Norris, John M. (13) *112-C Westgate Cr., Winston-Salem 27106	Supernumerary
580 Northington, J. A. (11) Route 4, Box 65, Lexington 27292	Shiloh
454 Norton, Zane G. (4) Route 2, Box 1, Gastonia 28052	Maylo
836 Norwood, B. A. (11) Route 1, Box 448, Lexington 27292	Bethesda
372 Oakley, John S. (10) Route 1, Box 197, Catawba 28609	Concord-Hopewell
487 Oakley, Robert L. (11) 801 Mitchell Avenue, Lexington 27292	Trinity
5 Ogburn, N. S. (3) *1227 E. Worthington Avenue, Charlotte 28203	Retired
328 Oglesby, G. A. (12) *Duval Medical Center, 2000 Jefferson Street,	Jacksonville, Fla. 32203—Chaplain
675 O'Hanlon, Carol M. (2) 408 Main Street, Farmingdale, N. Y. 11735	Minister of Education
333 Oliver, N. L. (3) 5300 Old Dowd Road, Charlotte 28214	Big Spring
776 Ormond, W. R. (8) Route 5, Box 484, Hickory 28601	Mount Bethel
777 Osborne, W. H., Jr. (3) Route 1, Box 474, Pineville 28134	Harrison-Marvin
650 Outlaw, J. K., Jr. (14) 1426 E. Carolina Avenue, Eden 27288	Eden: Draper, First
651 Overcash, Ronald A. (5) 2967 Isaacs Place, Greensboro 27408	Mount Pisgah
812 Owens, Ned B. (12) Route 1, Box 620, Canton 28716	Rockwood-Beaverdam
488 Page, Charles E. (14) Box 38, Stokesdale 27357	Stokesdale-Mt. Carmel
373 Page, E. D. (1) Box 241, Wadesboro 28170	First
800 Parker, Billy J. (10) Route 4, Box 324, Mooresville 28115	McKendree-Rocky Mount
552 Parker, D. Bryce (2) Box 37, Weaverville 28787	Weaverville
793 Parker, Marion Joe (10) 102 Fairlane Drive, Lenoir 28645	South Lenoir-Mount Olivet
766 Parris, D. L. (8) Box 406, Boonville 27011	Boonville-Mitchell's Chapel
58 Paschal, F. W. (2) 3088 Magnolia Drive, Grimesdale, Hendersonville 28739	Retired
138 Patterson, G. W. (10) *Route 1, Mooresville 28115	Retired
236 Patterson, Johnnie J. (10) P. O. Box 2484, Hickory 28601:	Hartsell Memorial-McQueen's Chapel St. Paul, Mt. Beulah-Providence
329 Payne, D. A. (7) 417 E. Main Street, Box 246, Forest City 28043	First

	Name and Address	Appointment
310	Peacock, H. Eugene (3) 501 N. Tryon Street, Charlotte 28202	First
115	Pearce, A. B. (5) 639 Margaret Drive, Statesville 28677	Retired
489	Pearce, A. J. (12) 30 Boyce Lane, Fort Rucker, Ala. 36360	Army Chaplain
83	Peeler, E. O. (2) 60 Crestmont Avenue, Asheville 28806	Retired and Barnardsville
423	Pennigar, C. F. (10) Route 2, Box 184, Newton 28658	Balls Creek
620	Penry, H. T., Jr. (5) Route 6, Box 469C, Greensboro 27405	Mount Pleasant
490	Pepper, E. F., Jr. (14) Box 66, Ruffin 27326	Ruffin
424	Perkins, A. G. (4) Box 746, Cramerton 28032	Cramer Memorial
603	Perkins, M. G. (3) 5006 Grapevine Drive, Charlotte 28210	Aldersgate
358	Peters, James C. (13) The Children's Home, Box 993, Winston-Salem 27102	District Superintendent
215	Peterson, H. H. (6) 1604 W. Lexington Avenue, High Pont 27260	Retired
374	Petree, J. R. (4) 2505 Camden Road, Greensboro 27403	Conference Evangelist
604	Petty, John A. (4) Route 2, Box 139, Vale 28168	Northbrook
722	Pharr, Philip A. (10) *Tennessee Wesleyan College, Athens, Tenn. 37303	Professor
605	Pheagin, W. H., Jr. (14) 753 Morgan Road, Eden 27288	Spray
2	Phelps, G. M., Sr. (5) 537 E. Bragg Street, Greensboro 27406	Retired
192	Phibbs, A. Frank (10) Box 233, Claremont 28610	Claremont: Bethlehem
272	Phillips, J. H. (3) *Box 4735, Duke Station, Durham 27706	Professor
183	Pittard, J. Leo (3) 909 Hillside Avenue, Charlotte 28209	Calvary
10	Pless, W. H. (2) 25 Herron Avenue, West Asheville 28806	Retired
794	Pollock, George (9) 759 Cold Springs Road, Concord 28025	Center
425	Pollock, H. M. (14) *Hq. 8th U. S. Army, Office of the Chaplain, APO San Francisco, Calif. 96301	Army Chaplain
749	Pope, C. A., Jr. (4) Route 3, Lawndale 28090	Belwood
273	Jowell, John James (13) Route 3, Sedge Garden Road, Kernersville 27284	Sedge Garden
630	Powell, Theodore A. (4) P. O. Box 587, Shelby 28150	Kings Mountain: Gallilee-St. Paul
198	Price, Edgar C. (12) Route 1, Hayesville 28904	Retired
723	Prichard, J. O. (7) 203 Shady Rest Road, Morganton 28655	St. Matthews
724	Prichard, Thomas F. (8) Route 2, Box 186A, Hiddenite 28636	Rocky Springs
581	Pusey, N. H. (2) 170 Beaverdam Road, Asheville 28804	Asbury Memorial
375	Putnam, R. C. (5) 2227 Pinecroft Road, Greensboro 27407	Trinity
399	Pyatt, C. Dwight (12) Box 458, Lake Junaluska 28745	Long's Chapel
779	Ragsdale, W. R. (14) Box 497, Mayodan 27027	Mayodan
521	Ralls, Robert J. (12) Box 838, Waynesville 28786	First
407	Ramsey, V. J. (12) *NSAD, Box 2, FPO San Francisco, Calif. 96695	Navy Chaplain
400	Randolph, C. W. (1) Box 746, Badin 28009	Badin
401	Ratchford, W. T. (13) Box 608, Winston-Salem 27102	Centenary Associate
8	Ratledge, A. P. (11) *110 Kathland Avenue, Thomasville 27360	Retired
491	Reagan, Ernest M., Jr. (5) *CHC, USN—Naval Chaplain in School, Bldg. 117, Naval Base, Newport, R. I. 02840	Navy Chaplain
296	Reed, Ralph L. (12) 143 Academy Street, Canton 28716	Central
205	Reese, M. C. (5) 1106 Meadow Street, Greensboro 27405	Carraway Memorial
725	Reeves, Harold T. (14) Box 275, Walnut Cove 27052	Stokesburg-Pine Hall
696	Reeves, J. M. (2) Box 429, Brevard 28712	St. Timothy
154	Reichard, J. Charles (9) 108 Bethpage Road, Kannapolis 28081	Midway
522	Rhinehart, C. A. (3) 6708 Manderley Drive, Charlotte 28214	St. James
230	Richey, McMurry S. (2) *Box 4673, Duke Station, Durham 27706	Professor
297	Ridenhour, Henry I. (14) *Box 248, Pilot Mountain 27041	Counsellor of Admissions
837	Ridenhour, P. V. (9) 1017 Dakota Street, Kannapolis 28081	Royal Oaks-Mt. Carmel
67	Ridge, C. E. (11) Route 4, Box 74, Lexington 27292	Retired
216	Rink, James E. (2) 223 Hillside Street, Asheville 28801	Saint Paul's
311	Rippey, Leo, Jr. (4) *2104 20th Avenue, S., Nashville, Tenn. 37212	Professor
726	Ritchie, B. M. (9) *908 N. Buchanan Boulevard, Durham 27701	Student
526	Robinson, Avery E. (5) 1012 E. Lee Street, Greensboro 27406	Union Memorial
582	Robinson, G. P. (3) 1900 Emerywood Drive, Charlotte 28210	St. Andrews
84	Robinson, O. L. (2) Box 176, Saluda 28773	Retired
298	Rock, William A., Jr. (13) 4693 Andrews Drive, Winston-Salem 27106	New Hope
838	Rodriguez, C. A. (14) Box 55, Stoneville 27048	Stoneville
492	Rollins, D. E. (9) 419 Kerr Street, N.W., Concord 28025	Kerr Street
41	Rollins, W. A. (4) *3420 Shamrock Drive, Charlotte 28205	Retired
697	Rose, M. S., Jr. (13) Box 7433, Reynolda Station, Winston-Salem 27109	Director Wesley Foundation
231	Ross, Courtney B. (4) 303 E. Congress Street, Lincolnton 28092	First
839	Roth, K. G. (9) Route 2, Box 228, Salisbury 28144	Director District Special Ministries
312	Roy, C. E. (2) Brevard College, Brevard 28712	Professor
318	Royster, William R. (5) 2105 E. Florida Street, Greensboro 27401	Bass Chapel-Raleigh Crossroads
14	Rozzelle, C. E. (13) 1018 S. Hawthorne Road, Winston-Salem 27103	Retired
402	Rudisill, George W. (6) 512 Cliff Road, Asheboro 27203	First
621	Rufty, J. M. (11) 703 Hardeman Street, Thomasville 27360	Thomasville: Bethel
68	Rufty, W. E. (9) 141 Cedar Drive, N.W., Concord 28025	Retired
232	Russell, B. C. (1) Box 36, New London 28127	Director of Library
125	Russell, C. W. (6) *2111 E. Green Drive, High Point 27260	Retired
583	Russell, R. G., Jr. (11) 1107 Blair Street, Thomasville 27360	Thomasville: Trinity
455	Rutledge, I. P. (9) 301 Mount Olivet Road, Concord 28025	Mount Olivet
343	Rutledge, T. E., Jr. (8) Route 2, Box 346, Boonville 27011	Disability Leave
780	Ryals, W. E. (13) Route 3, Box 181, Kernersville 27284	Pisgah-Hiatt
426	Sain, D. D. (4) *1429 Margina Avenue, Daytona Beach, Fla. 32019	Professor
584	Sartin, C. W. (9) 640 Old Charlotte Road, Concord 28025	Rocky Ridge
233	Schreyer, George M. (2) Pfeiffer College, Misenheimer 28109	Professor
274	Scott, Leroy A. (6) 108 Shaw Street, Box 35, Randleman 27317	First

	Name and Address	Appointment
**	Seegars, James (10) First United Methodist Church, Lenoir	Lenoir: First Associate
698	Sellers, H. R., Jr. (12) Box 174, Andrews 28901	Andrews
547	Sellers, Liston, Jr. (6) 845 Willow Place, High Point 27260	Saint Mark
48	Setzer, Fred L. (7) Box 276, Connelly Springs 28612	Retired
142	Shankle, Byron (12) 143 S. Lakeshore Drive, Waynesvlle 28786	Retired
275	Shannon, Charles E. (4) 1200 South Street, Gastonia 28053	First
107	Sharpe, I. L. (7) Misenheimer 28109	Retired
49	Shaver, I. L. (9) 1917 Linden Avenue, Caldwell, Idaho 83605	Retired
493	Shelton, Wayne G. (8) *Hq. USAG-Y, U.S. Forces (Korea) APO 96301	Army Chaplain
801	Shepherd, W. D. (2) *Broughton Hospital, Morganton 28655	Counseling Minister
813	Sherrill, C. G. (4) 116 Church Street, Smyre, Gastonia 28052	Smyre-Puett
143	Shinn, Fred H. (1) Box 896, Albemarle 28001	Retired
11	Shore, P. L. (5) *3420 Shamrock Drive, Box 37, Charlotte 28205	Retired
199	Shore, P. L., Jr. (11) 216 W. Colonial Drive, Box 426, Thomasville 27360	Memorial
699	Sides, C. L. (11) Route 8, Box 221, Lexington 27292	Davidson
814	Sides, M. D. (11) 109 Hiatt Road, Thomasville 27360	Johnsontown
622	Sides, R. E. (9) Route 2, Box 464A, Concord 28025	Shiloh-Bethany
217	Sides, William C., Jr. (3) Box 26066, Charlotte 28213	Cole Memorial
727	Sigmon, T. R. (10) Route 2, Box 327, Hickory 28601	St. John's
494	Sills, John R. (14) 511 Patrick Street, Eden 27288 (Box 663)	Eden: Leaksville
234	Simpson, H. R. (4) 1104 S. Lafayette Street, Shelby 28150	Lafayette Street
553	Singleton, J. C. (11) Route 6, Winston-Salem 27107	Shady Grove
652	Sisk, Charles W. (11) Route 5, Box 35, Winston-Salem 27107	New Mt. Vernon
94	Smathers, Frank C. (12) Route 2, Waynesville 28786	Retired
184	Smith, Aubert M. (14) Box 696, Pilot Mountain 27041	Pilot Mountain-Whitaker's Chapel
355	Smith, C. A. (12) *Box 187, Murphy 28906	Disability Leave
802	Smith, C. B. (11) Route 2, Advance 27706	Elbaton
155	Smith, C. Moody (10) 1103 Boulevard, Statesville 28677	Boulevard
456	Smith, George E. (14) 104 Cahill Street, Madison 27025	Madison
466	Smith, H. A. (10) 217 Rankin Street, Lenoir 28645	Smith Memorial-Harper's Chapel
457	Smith, Joe C. (13) 441 Weisner Street, Winston-Salem 27107	Konnoak Hills
728	Smith, J. E. (14) Box 155, Pinnacle 27043	Pinnacle
523	Smith, Neil E. (3) Box 205, Paw Creek 28130	Thrift
299	Smith, O. Dewey (8) 206 Hawthorne Road, Box 69, Elkin 28621	First
156	Smith, P. L. (10) *262 S. Academy Street, Mooresville 28115	Retired
50	Smith, R. A. (5) 1201 Hobbs Road, Greensboro 27410	Retired
653	Smith, R. E. (2) 541 Fairlawn Avenue, Smithville, Ohio 44677	Chaplain
815	Smith, R. L., Jr. (12) Route 1, Box 202, Canton 28716	Plains
676	Smith, Robert M., Jr. (3) Box 716, Davidson 28036	Davidson
703	Smith, Wayne Reece (4) *603 Camrose Drive, Charlotte 28205	Counselor
108	Smith, W. S. (12) 1506 E. Nebraska Avenue, New Port Richey, Fla. 33552	Retired
554	Smotherman, D. P. (14) 601 Parkway Boulevard, Reidsville 27320	First
218	Snider, P. F. (7) Route 2, Newland 28757	Retired and Bakersville
95	Snow, J. N. (2) *429 Birchwood Circle, Mesquite, Texas 75149	Retired
42	Spencer, E. H. (10) *Route 2, Newton 28658	Retired
555	Spillman, John P., Jr. (10) Route 4, Box 408, Statesville 28677	Rose Chapel-Providence
69	Sprinkle, Henry C., Jr. (11) 419 Salisbury Street, Mocksville 27028	Retired
96	Stafford, Garland R. (10) Route 1, Box 103E, Statesville 28677	New Salem-Cool Springs
495	Stamey, B. F. (13) 1102 Lombardy Street, Greensboro 27405	Supernumerary
750	Stamey, B. W. (6) 1521 Plantation Circle, Asheboro 27203	Brower-West Chapel
257	Stamey, Robert H. (5) 1905 Madison Avenue, Greensboro 27403	Grace
200	Starling, R. J. (11) Box 1049, Thomasville 27360	Pleasant Grove
751	Starnes, Frank S. (9) Route 2, Box 69, Stanfield 28163	Center Grove-Friendship
654	Starnes, T. Paul, Jr. (3) Route 5, Box 1041, Charlotte 28208	Moore's Chapel-Steeleberry
376	Starr, George C., Jr. (4) Box 536, Dallas 28034	Dallas: First
728	Steed, R. G., Jr. (5) 1208 W. Vandalia Road, Greensboro 27406	Groometown-St. Andrews
556	Steele, B. T. (4) Box 56A, Casar 28020	Casar
559	Stephens, E. U. (1) Route 2, Matthews 28105	Weddington
344	Stephens, I. A. (5) 312 N. Muir's Chapel Road, Greensboro 27410	Muir's Chapel
558	Stephens, R. C. (5) Route 1, Summerfield 27358	Summerfield
97	Stevens, L. C. (2) *46 West Street, Asheville 28801	Retired
846	Stevens, W. L. (14) Box 117, East Bend 27018	East Bend
795	Stith, Frank A., III (11) Route 5, Lexington 27292	Tyro
496	Stockton, T. B. (2) 27 Church Street, Asheville 28801	Central
206	Stokes, C. D. (5) *Methodist Mission, Box 16, Taejon, Korea	Missionary to Korea
781	Stokes, E. B. (4) 716 S. Main Street, Belmont 28012	St. Mark'
144	Stokes, James C. (5) Box 508, Greensboro 27402	Edito
803	Stokes, James C., Jr. (5) 1729 E. Cone Boulevard, Greensboro 27405	St. Pau
145	Stokes, J. L., II (1) P. O. Box 10887, Raleigh 27605	Associate Director of Higher Educatio
51	Stough, F. J. (9) Route 4, Box 180B, Greensboro 27406	Retire
406	Stowe, A. W. (10) 377 Sharpe Street, Mooresville 28115	Port Cit
497	Stowe, D. P. (5) 2416 Lee's Chapel Road, Greensboro 27405	Lee's Chape
157	Strader, L. F. (14) 253 E. Aiken Road, Eden 27288	Retired and Meadowviev
498	Strader, R. H. (1) Route 6, Box 373, Monroe 28110	Bethlehen
585	Streater, T. H. (12) 31 Newfound Street, Canton 28716	Firs
586	Streetman, Robert F. (5) *Montclair State College, Upper Montclair, N. J. 07043	Professo
266	Strickland, C. E. (3) 1208 Clanton Road, Charlotte 28210	St. Mark'
559	Strong, Wesley R. (3) 605 East Boulevard, Charlotte 28203	Dilworth Associat
300	Stubbs, D. L., Jr. (13) 1210 Bolton Street, S.W., Winston-Salem 27103	Wesley Memorial-Hane
**	Summerfield, Roy J. (7) Box 238, Nebo 28761	Pleasant Hill-Bethe
587	Summey, R. C. (4) 511 Dumas Street, Lynchburg, Va. 24502	Assistant Chaplai

Name and Address	Appointment
01 Summey, T. A., Jr. (7) Route 3, Box 645, Morganton 28655	Zion-Zion Memorial
96 Surratt, William R. (8) Route 1, Box 215, Rhonda 28670	Elkin Circuit
71 Swaim, J. C. (1) Route 5, Box 195, Albemarle 28001	Bethany
27 Swain, D. L. (2) 116-6 Aoyama Minami Cho, Minatoku, Japan	Missionary to Japan
30 Swann, Marion M. (10) 113 Clark's Chapel Road, Lenoir 28645	Collier's-Baton
34 Sweet, Worth A. (10) Box 25, Hudson 28638	Hudson
35 Swink, R. F. (3) 2434 Commonwealth, Charlotte 28205	Commonwealth
02 Swinson, J. L. (3) *603 Longview Court, Vienna, Va. 22180	Navy Chaplain
98 Swofford, T. H. (7) Box 669, Forest City 28043	Retired
58 Swofford, T. H., Jr. (3) Lakenheath Lane, Matthews 28105	Matthews
85 Tabor, J. B., Jr. (5) Route 4, Greensboro 27406	Retired
44 Tate, C. F. (7) *Route 2, Ellenboro 28040	Retired
30 Taylor, J. M., Jr. (3) 6230 Beatties Ford Road, Charlotte 28214	Trinity
60 Taylor, K. M.. (9) *Route 5, Box 97, Statesboro, Ga. 30458	Professor
72 Taylor, Ralph H. (6) 512 N. Main Street, High Point 27260	First
23 Temple, E. O., Jr. (13) Lynchburg General-Marshall Lodge Hospitals, Inc., Tate Springs Road, Lynchburg, Va. 24504	Chaplain
24 Thomas, James B. (2) Box 60, Etowah 28729	Etowah-Cummings Memorial
40 Thomas, John Hurley, III (1) Route 2, Box 257, Valley Drive, Albemarle 28001	Stony Hill-Randall
78 Thompson, A. Wade (2) Route 4, Box 379, Candler 28715	Retired
16 Thompson, George E. (1) Box 396, Wingate 28174	Wingate
28 Thompson, George W. (13) 630 Hawthorne Road, S.W., Winston-Salem 27103	Ardmore
04 Thompson, H. C. (6) Route 5, Box 412, Asheboro 27203	South Randolph
34 Thompson, W. B. (11) 3420 Shamrock Drive, Charlotte 28205	Retired
58 Thompson, Walter R. (5) 1417 Glenwood Avenue, Greensboro 27403	Glenwood
03 Thumm, M. V. (8) 339 E. King Street, Boone 28607	Boone
88 Thurman, J. M. (12) 601 Cmbt. Spt. Gp. CMR 473, APO New York 09130	Air Force Chaplain
00 Todd, J. P., Jr. (3) *	Public Affairs Producer, WTVI
99 Townsend, Paul W. (1) *606 Yadkin Street, Albemarle 28001	Retired
13 Tucker, Roger W. (1) Drawer 428, Albemarle 28001	Central
67 Turman, Donald W. (2) *Kotak Pos No. 43, Palemburg, Sumatra, Indonesia	Board of Missions
52 Turner, Frank B. (9) Route 4, Box 76, Salisbury 28144	Main Street-Long Street
77 Turner, J. D. .(5) *Box 438, Suva, Fiji Islands	Director, Child Evangelism
31 Tutterow, R. Keith (7) Box 445, Newland 28657	Newland-Elk Park
16 Tuttle, Lee F. (12) Box 518, Lake Junaluska 28745	Exec. Secretary World Methodist Council
59 Tuttle, Mark Q. (2) 42 Crockett Street, Asheville 28805	Retired and Sardis-Reeves Chapel
73 Tuttle, Robert G. (3) Box 6094, Charlotte 28207	Myers Park
82 Tuttle, R. G., Jr. (1) Box 146, New London 28127	New London-Bethesda
55 Tyson, Charles (6) *Federal Correctional Institution, Texarkana, Texas 75501	Chaplain, Department of Corrections
59 Tyson, J. B. (7) *Southern Methodist University, Dallas, Texas 75222	Professor
60 Upton, G. A. (7) Route 2, Box 490, Connelly Springs 28612	Friendship-Shady Grove
46 Vernon, John C. (5) *Route 12, Box 860, Greensboro 27406	Retired
16 Vestal, J. W. (11) *12 Vance Circle, Lexington 27292	Retired
25 VunCannon, L. L. (6 5)16 Birchwood Drive, High Point 27262	Lebanon
17 Waggoner, A. C. (3) Box 208, Harrisburg 28075	Retired and Harrisburg
04 Wagoner, R. G. (2) 115 Starnes Cove Road, Asheville 28806	Oak Hill
42 Waldrep, A. Jack (2) Route 1, Box 139, Horse Shoe 28742	Fannings Chapel and Director, Lord's Acre
19 Wallace, Brunson (5) 410 N. Holden Road, Greensboro 27410	Christ
03 Walters, Robert W. (8) Box 321, West Jefferson 28694	West Jefferson
00 Ware, R. Dwight (2) 44 School Road, Asheville 28806	Retired
29 Warner, J. M. G. (2) 101 Church Street, Black Mountain 28711	Black Mountain
47 Washam, C. C. (5) 3013 E. Bessemer Avenue, Greensboro 27405	Bessemer
05 Waugh, R. P. (2) 4 Buena Vista Road, Asheville 28803	Biltmore
99 Weekley, G. C. (12) Box 73, Cullowhee 28723	Campus Minister
32 Weekley, J. F. (1) Drawer HH, Misenheimer 28109	Wesley Chapel
56 Weeks, Thomas W. (12) Route 3, Box 304, Waynesville 28786	Bethel
74 Weldon, Wilson O. (5) 1908 Grand Avenue, Nashville, Tenn. 37203	Editor
07 Wellons, A. W. (11) Route 4, Box 371, Lexington 27292	Good Hope-Arcadia
45 Whicker, H. Grady (2) Brevard College, Brevard 28712	Dean
43 White, Charles D. (4)) *1540 Westbrook Circle, Gastonia 28052	District Superintendent
09 White, G. E. (8) 683 N. Bost Street, Statesville 28677	Retired
26 White, James S. (4) 428 McNeill Street, Gastonia 28052	Faith
53 White, W. Rayvon (4) Box 228, Fallston 28042	Fallston: Friendship
39 Whiteside, B. M. (12) *U. S. Army Chaplains' School, Fort Hamilton, N. Y. 11252	Army Chaplain
30 Whitley, Sterling D. (1) *American University, Washington, D. C. 20016 Mail: 12637 St. James Road, Potomac, Md. 20850	Professor
77 Whitlock, D. E., Jr. (2) 587 Haywood Road, Asheville 28806	Trinity Associate
26 Widenhouse, E. C. (5) *1203 Sunset Drive, Greensboro 27408	Retired
04 Widenhouse, M. G. (5) 3910 Gilmore Drive, Greensboro 27407	Hinshaw Memorial
76 Wilkinson, Howard C. (4) Box 4752, Duke Station, Durham 27706	Chaplain
90 Wilkinson, H. R. (6) 3424 Kivett Drive, High Point 27260	Mitchell's Grove
26 Wilkinson, Jesse G. (5) 408 Memphis Street, Greensboro 27406	Retired and Friendship
57 Wilkinson, L. D. (13) 2569 Reynolda Road, Winston-Salem 27106	Maple Springs
31 Wilkinson, R. L. (5) 1305 Summit Avenue, Greensboro 27405	Proximity
78 Williams, E. W., Jr. (13) 104 Kay Street, Carrboro 27510	Student
14 Williams, Harley M. (5) 302 W. Market Street, Greensboro 27401	West Market Street
17 Williams, J. L. (12) 615 Trollinger Street, Burlington 27215	YMCA Staff
5 Williams, N. C., Jr. (7) 123 N. Logan Street, Marion 28752	First
30 Wilson, A. A. (10) Route 1, Box 466A, Lenoir 28645	Harpers-Cedar Valley

Name and Address	Appointmer
591 Wimmer, M. F. (1) Box 128, Indian Trail 28079	Indian Trail-Stallin
461 Winecoff, George H. (12) Route 5, Waynesville 28786	Maggie Valle
127 Winkler, J. Garland (2) Church Street at Sixth Avenue, Hendersonville 28739	Fir
524 Witherspoon, Loy H. (3) *UNC-C Station, Charlotte 28213	Profess
768 Witty, Robert L., Jr. (11) *Route 2, Box 374, Trinity 27270	Hopewe
128 Womble, C. F. (10) 1928 E. Broad Street, Statesville 28677	Retire
235 Wood, Hoyt H. (9) 6976 14th Avenue N., St. Petersburg, Fla. 33710	Air Force Chaplai
627 Wood, T. H. (14) Box 27, Tobaccoville 27050	Mt. Pleasant-Tabernac
754 Woodard, L. H. (10) Route 1, Troutman 28166	Shiloh-Wesley Chap
561 Woodward, W. W. (8) *112 E. College Street, Wilmore, Ky. 40390	Librari
755 Wooten, Frank F. (3) Route 11, Box 321, Charlotte 28213	Oak Grov
432 Workman, M. Marion (3) 2141 Weyland Avenue, Charlotte 28208	Purce
769 Wortman, M. D. (8) 339-A E. King Street, Boone 28607	Director Wesley Foundatic
259 Wright, F. A. (2) Box 75, Balfour 28706	Balfour-Moore's Grov
701 Wright, Harold E. (9) 1630 Statesville Road, Salisbury 28144	Milford Hil
628 Yarbrough, J. B. (6) 1602 Eastchester Drive, High Point 27260:	Northwood and Contact Direct
193 Yokeley, W. Herman (6) 149 W. River Drive, Randleman 27317	Old Union-Mt. Lebanc
629 Young, C. Garland (4) Route 1, Box 256, Vale 28168	Messia
562 Young, C. Milton (11) Route 5, Winston-Salem 27107	Canas
433 Young, H. C., Jr. (13) Box 749, Statesville 28677	Associate Program Direct
160 Young, Merle N. (12) 26 Forbes Road, Edinburgh 10, Scotland	Stude
101 Young, R. L. (2) 46 Blue Ridge Avenue, Asheville 28806	Retire
434 Young, R. L., Jr. (10) Lake Junaluska 28745	Adm. Secretary, American Sectic World Methodist Coun
658 Young, Robert T. (5) *105 Divinity, Duke University, Durham 27706	Asst. Dean for Admissio and Student Affairs, Duke Divinity Scho
356 Yount, P. W., Jr. (3) *Missionary Orientation Center, Crickettown Road,	Stony Point, N. Y. 10980—Direct
563 Ziglar, Ben H. (10) 339 Fieldstone Circle, Statesville 28677	Retir

2. Probationers

Addo, P. E. A. (5) Bennett College, Greensboro	Dir. Religious Education and Browning Chap
Allred, James G., Jr. (1) Box 47, Stanfield 28163	Stanfie
Anderson, Sherman Michael (8) *1173 Briarcliff Road, N.E., Apt. 4, Atlanta, Ga. 30306	Stude
Andrews, John Fletcher (10) Candler School of Theology, Atlanta 30322	Stude
Bailey, Dewey Addison (14) 718 S. Franklin Road, Mount Airy 27030	Franklin Heigl
Beatty, Wayne Arthur (10) *600 W. 122nd Street, New York 10027	Stude
Beck, Bobby Ray (11) Route 5, Box 25X, Mocksville 27028	Union Chap
Beck, Roy Norman, Jr. (9) Route 8, Box 303, Salisbury 28144	Mt. Tab
Brown, Andrew W., Jr. (6) 167 Burns Street, Asheboro 27203	Saint Lu
Brown, W. Kenneth (6) 206 N. Fayetteville Street, Asheboro 27203	First Associa
Burrell, Ray G., Jr. (13) 3544 Robin Hood Road, Winston-Salem 27106	Mt. Tabor Associa
Cantor, Edward David, Jr. (4) Route 1, Box 182, Cherryville 28021	Bethlehem-Bess Chap
Carnwright, George Arthur (7) Route 3, Box 317-A, Forest City 28043:	Tanner's Grove-Kisler's Chap
Carper, John H., Jr. (14) Route 4, Box 302, Henderson 27536	Stude
Clark, Robert A. (3) *Union Theological Seminary	Stude
Conrad, Don Edwin (11) Route 6, Lexington 27292	Bethany-Macedo
Craddock, Teddy Blair (11) Candler School of Theology, Emory University	Stude
Creech, David C. (10) *Candler School of Theology, Emory University	Stude
Cox, A. J., III (8) 339 E. King Street, Boone 28607	Boone Associ
Cox, Roy David (2) Church Street at Sixth Avenue, Hendersonville 28739	First Associ
Deyton, John Herbert (7) Box 120, Icard 28744	Mount Harmo
Dodd, Robert Vess (3) *Duke Divinity School, Durham 27706	Stude
Dunlap, David Ray (5) Gammon Theological Seminary, P. O. Box 6609, Atlanta 30315	Stude
Ellis, Edgar Lee (4) Route 1, Box 13A, Casar 28020	Clover Hill-Oak Gro
Furr, Jimmie Caldwell (1) Route 3, Box 80, Wadesboro 28170	New Hope--Bet
Gamble, Herbert Malcolm, Jr. (2) *Garrett Theological Seminary, Evanston, Ill. 60201	Stude
Gerhardt, William Fredrick (11) Duke Divinity School, Durham	Stude
Hadley, R. B., Jr. (1) P. O. Box 17, Mansfield, Ga. 30255	Stude
Harris, Robert Montgomery (2) Route 6, Box 641, Asheville 28803:	Farview-Sharon-Nesbitt's Cha
Harris, Wm. E. (14) Route 2, Dobson 27017	Level Cr
Hawk, Joseph H. (12) Route 3, Box 42, Hayesville 28904	Shooting Cr
Hayes, O. T. (8) Box 25, Dobson 27017	Thurmo
Heafner, L. Paul (2) Hot Springs 28743	Hot Spri
Herin, Thomas James (4) 600 W. 122nd Street, New York 10027	Stude
Herold, John W. (7) Route 2, Box 270, Forest City 28043	Mount Heb
Hillard, B. R., Route 1, Box 50, Salisbury 28144	Yad
Hobson, Bruce Grayson (11) Route 1, Trinity 27370	Taberna
Holland, J. W. (14) Route 2, Box 45, Pinnacle 27043	Fairv
Jarvis, Frank Melvin	
Jessup, Belvin (6) Gammon Theological Seminary, Atlanta, Ga.	Stude
Johnson, Jesse Ray	
Jordan, Nerius Fred, Jr. (9) St. Michael's, Dumfries, Scotland	Associate Mini
Judy, Karl Wesley (4) Box 38, McAdenville 28101	Lowell-McAdenv
Kimel, Larry Leslie (13) 3309 York Road, Winston-Salem 27106	Burkhead Assoc
Leatherwood, James Michael (12) Duke Divinity School, Durham 27706	Stude
Lee, Stephen F. (4) Perkins School of Theology, Dallas, Texas	Stude
Martin, D. B. (12) Route 2, Waynesville 28786	Shady Grove Ci
McDowell, Robert H. (3) 501 Mitchell Street, Kings Mountain 28086	Lowesville Cir
Medlin, W. T., III (5) 2219-B Lafayette Street, Durham 27707	Stude

Name and Address	Appointment
Nelson, John Mack (2) 15 Elk Mountain Road, Asheville 28804	Elkwood
Noblitt, H. D. (12) 104 Keller Heights, Waynesville 28786	Elizabeth Chapel-Maple Grove
Osborne, Barry Phillip (6) Box 223, Franklinville 27248	Franklinville
Pendleton, Keys (4) Route 2, Shelby 28150	Pine Grove
Phillips, Joseph Clinton (11) Route 2, Box 247, Mocksville 27028	Farmington
Plowman, Edwin Lee (13) Boston University School of Theology	Student
Powell, James Lee (13) Route 1, Box 203-B, Wilson 27893	Student
Plyler, Thomas Atchison, Jr. (1) Box 125, Lilesville 28091	Lilesville
Reeves, James Robert (12) Duke Divinity School	Student
Richards, Frank Garfield, III (10) Route 2, Box 420, Mooresville 28115	Williamson's Chapel
Rouse, Ellis Leroy, Jr. (9) 226 Stonewall Road, Salisbury 28144	First Associate
Routh, Donald Wayne (5) Asbury Theological Seminary, Wilmore, Ky	Student
Rush, D. M. (13) 1938 Butler Street, Winston-Salem 27107	Grace-Bethel
Sapp, James Stephen (2) Duke Divinity School	Student
Sherrill, Harry McClure (9) Box M, Route 1, Cleveland 27013	West Rowan
Sills, Mark Robinson (5) 209½ E. Bessemer Avenue, Greensboro 27401	Student
Slade, G. W. (7) Box 1032, Marion 28752	Marion-Addie's Chapel
Smith, William Paul, III (3) Candler School of Theology, Emory University, Atlanta, Ga. 30322,	Student
Spencer, Robert A. (7) *Boston School of Theology	Student
Stevens, Charles Benjamin, III (1) Paulding Circuit No. 1 Parsonage, Route 2, Temple, Ga. 30179	Student
Strickland, Elton Leon (7) Box 357, Henrietta 28076	Henrietta-Providence
Swisher, Lowell (11) Route 5, Lexington 27292	Mt. Carmel-Greer's Chapel
Taj, Amos (5) *612 Bradshaw Avenue, Denton, Texas 26201	Student
Tanner, William Douglas, Jr. (7) *316 Morreene Road, Durham 27705	Student
Teague, Charles Porter (2) *Emory University, Atlanta, Ga. 30322	Student
Thompson, L. A. (6) 824 Reid Street, Greensboro 27406	Ramseur Circuit
Tise, Larry E. (13) 102-C Bernard Street, Chapel Hill 27514	Student
Trollinger, James Thomas (11) Box 307, Lexington 27292	First Associate
Van Tassel, Linda Vera (13) *Duke Divinity School, Durham 27706	Student
Varner, James Hal (11) Box 82, Linwood 27299	Linwood-Cotton Grove
Vaughn, Philip Ray (6) 319 Ferguson Street, Randleman 27317	Randleman Circuit
Vaugh, Randolph Phillip (2) Duke Divinity School, Durham 27706	Student
Veller, Clifford Alfred (3) Route 1, Stanley 28164	Lake Norman
Westmoreland, James Ross (12) Route 2, Murphy 28906	Murphy Circuit
White, C. Denny, Jr. (6) Box 4108 Duke Station, Durham 27706	Student
Wilkins, Powell Lahmon, Jr. (11) Route 3, Mocksville 27028	Dulins-Smith Grove
Wilson, Benjamin Franklin (8) Duke Divinity School, Durham 27706	Student
Wilson, John Christian (13) Duke Divinity School, Durham 27706	Student
Wolfe, R. G. (7) Box 36, Gilkey 28141	Gilkey
Wombough, William Brian (4) Wesley Theological Seminary	Student
Worthy, Carl McGhee, Jr. (3) 2810 Providence Road, Charlotte 28211	Providence Associate
Wright, Zeno Cletus (6) Route 4, Box 293, High Point 27263	Fairfield-Randolph Hills

3. Associate Members

Allen, V. N. (4) Route 1, Casar 28020	Cleveland Circuit
Baker, Fred Lee (4) Route 2, Box 313, Vale 28168	West Lincoln
Belcher, William C. (4) Route 1, Box 242, Belmont 28012	South Point
Belk, John W. (1) Route 4, Box 44, Albemarle 28001	Parkway-Pine Grove
Benson, Wade W. (9) Route 10, Box 597, Salisbury 28144	Providence-Bethel
Billings, James H. (13) 641 Akron Drive, Winston-Salem 27105	Ogburn Memorial
Blalock, Frank E. (8) 2135A N. Bridge Street, Elkin 28621	Mountain Park-Grassy Creek
Bartner, James D. (6) 2401 Bellemeade Street, High Point 27263	Welch Memorial
Blayton, H. G. (4) Route 2, Box 289, Bessemer City 28016	Concord-Mary's Grove
Book, Earl Albert, Jr. (9) Route 6, Woodleaf Road, Salisbury 28144	Gay's Chapel
Bawkins, John R. (14) Route 1, Box 280A, Madison 27025	Mount Herman
Bunlap, Lee W. (12) Route 2, Box 390, Franklin 28734	Franklin Circuit
Calder, William P. (8) Route 2, Hamptonville 27020	Saint Paul's
Cassary, Rufus J. (7) Route 4, Box 662, Marion 28752	St. Mark's-Cross Mill
Creshour, Arelin R. (7) Box 8, Mill Spring 28756	Mill Spring
Cantt, John T. (1) Route 3, Box 524, Albemarle 28001	Friendship
Cregory, Gary G. (9) Route 3, Box 407, Salisbury 28144	Rock Grove
Coode, Elmer H. (12) Route 3, Box 6B, Sylva 28779	Sylva Circuit
Claire, Carl A. (11) Route 1, Box 374, Thomasville 27360	Pine Woods-Fairview
Carris, Luther C. (1) P. O. Box 31, Morven 28119	Morven
Cones, Shirley Thomas (8) Star Route, Sparta 28675	Alleghany-Grayson
Cale, Edgar F. (1) Box 36, Polkton 28135	Polkton
Cesler, Aultman L. (1) Route 2, Box 18A, Monroe 28110	Unionville
Cey, William H. (2) Box 9526, Oteen 28805	Oteen-Azalea
Cain, Carl A. (6) Route 1, Climax 27233	Julian
Cee, William F. (9) Route 1, Box 166A, Cleveland 27013	Woodleaf-South River
Coffin, Foster R. (1) Route 2, Albemarle 28001	Bethel-Palestine
Cason, Thomas M. (2) Route 2, Box 572, Asheville 28805	Bethel
Cerritt, Oscar E. (13) Box 821, Kernersville 27284	Cherry Street-Pine Grove
Coody, Bobby W. (7) Route 2, Box 283, Marion 28752	Marion Circuit
Corrison, Dewey M. (7) Box 384, Bakersville 28705	Bakersville
Curphy, Ebby L. (4) Route 2, Box 518, Kings Mountain 28086	El Bethel-Hoey Memorial
Capper, Willie L. (14) Route 2, Box 675, Greensboro 27402	St. John-Chapel Hill
Cwens, Cleat G. (14) Sandy Ridge 27046	Sandy Ridge

Deceased since Conference

Name and Address	Appointmen
Phillips, Robert L. (11) Route 3, Denton 27239	South Davidso
Poindexter, Robert L., Jr. (1) Route 8, Box 293, Monroe 28110	Rolling Hills-Grace-Bethe
Poole, Bill E. (4) Route 1, Iron Station 28080	High Shoals-Iron Statio
Pryor, Woodrow W. (9) Route 4, Box 124A, Concord 28025	Cold Spring
Queen, Harry (3) Route 1, Box 106, Mount Holly 28120	Riverbend-Snow Hil
Reynolds, James Colon (11) Box 425, Denton 27239	Denton Circui
Rogers, Furman J. (2) Box 5, Bald Creek 28714	Bald Creel
Seehorn, Maynard E. (4) Route 2, Box 145, Lincolnton 28092	Crowell Memorial-Palm Tre
Stroupe, William Clifton (3) Box 722, Mount Holly 28120	Mount Holly: Aldersgat
Tomlinson, Gerald B. (7) Route 7, Box 472, Morganton 28655	Table Rocl
VonCannon, William Howard (6) Box 154, Liberty 27298	Liberty Circui
Walker, William E. (10) Route 2, Hiddenite 28636	Pisgah-Trinit
Walters, Bennie (2) Leicester 28748	Leicester-Bel
White, Summie E. (8) Box 22, Hamptonville 27020	West Yadki
Wright, Everette B. (6) Box 2, Seagrove 27341	Seagrov
Wright, Wade Edward (8) Route 4, Box 99A, Boone 28607	Deerfiel

4. Lay Pastors

Adams, Mrs. Gertrude F. (3) *3420 Shamrock Drive, Charlotte 28205	Retire
Atwater, Fred S. (2) Box 64, Newdale 28714	Newdal
Ball, E. G., Jr. (2) Route 8, Box 1092, Asheville 28806	Riverviev
Barnhardt, D. R. (14) Route 2, Box 267, Walnut Cove 27052	Forsyth-Stoke
Beeker, Melvin M. (6) Route 6, Box 252, Asheboro 27203	Giles-Charlotte-Mt. Shepher
Biggers, Edward L. (1) Box 236, Richfield 28137	Richfield-New Mt. Tabo
Billings, R. L. (13) 4334 Oldtown Drive, Winston--Salem 27108	Retire
Black, Eddie Lee (9) 129 Briarcliff Drive, Kannapolis 28081	Boger's Chape
Blackmon, H. E. (3) Route 1, 494-L, Charlotte 28205	Blair Roa
Boyd, Jasper (11) Farmer Rural Station, Asheboro 27203	Farme
Boyd, J. G., Jr. (7) 415 Ledbetter Road, Spindale	Wells Spring-Brooks' Chape
Brooks, Foy L. (1) Box 394, Locust 28097	Benton Heights-Midwa
Brooks, R. E. *	
Brown, Michael B. (13) *304 S. Main Street, Kernersville 27284	Main Street Associat
Brown, F. E. (9) 1806 W. "C" Street, Kannapolis 28081	China Grove: Soutl
Broyles, J. F., Jr. (12) 205 Newfound Street, Canton 28716	Fines Cree
Byrd, Charles W. (14) Box 8627, Reynolda Station, Winston-Salem 27109	Bethesd
Carter, P. G. (14) 714 S. Elm Street, High Point 27260	Madison Circui
Chapman, Jerry D. (12) Box 85, Hayesville 28904	Hayesville Parish Associat
Church, F. E. (1) *Box 82, Oakboro 28129	Norwood-Oakbor
Clubb, C. W. (12) Route 3, Box 349, Canton 28716	Pigeon Valle
Crook, Robert L. (9) Route 8, Box 991, Salisbury 28144	Rowa
Currie, W. C., Jr. (9) Box 323, Rockwell 28138	Rockwel
Danley, Jackie Dean (14) Route 1, Ararat 27007	Stoneville Associat
Deal, Gary M. (9) Box 589, Misenheimer 28019	Matton's Grove-Zio
Ditchfield, Mrs. Elizabeth (2) Weaverville 28787	Salem-Clark's Chapel Associat
Draper, James E. (7) Route 2, Box 392, Morganton 28655	Burke-McDowe
Duke, C. S., Jr. (1) Box 188, Ansonville 28007	Ansonvill
Endicott, Raymond O. (14) Box 663, Eden 27288	Leaksville Associat
Farmer, William B. (1) 115 Church Street, Albemarle 28001	Tabernacl
Freshour, Donald R. (7) Route 2, Box 754, Spruce Pine 28777	Aver
Furr, J. C. (1) Route 3, Box 80, Wadesboro 28170	New Hope-Bethe
Gantt, Bent (7) Box 617, Hildebran 28637	Hildebra
Gardner, Jesse S. (14) *Route 5, Mount Airy 27030	Retire
Godfrey, G. H. (12) Box 34, Webster 28788	Webster Circu
Gover, E. C. (2) *910 Kingdom Way Street, Avon Park, Fla. 33825	Retire
Gray, John A. (5) Route 2, Box 165, Trinity 27370	Collins Grove-Holmes Grov
Greene, G. C. (7) *610 Shady Lane, Marion 28752	Retire
Greene, Paul (2) Box 66, Leicester 28748	Sand
Hall, L. W. (7) *Route 1, Newland 28657	Retire
Haskel, Howard W. (4) Box 1239, Shelby 28150	Saint Pa
Hayes, James (2) Box 427, Mars Hill 28754	Mars Hill Associat
Hendrix, T. E. (9) Box 76, Gold Hill 28071	Gold Hill-Bethleher
Hudspeth, H. W. (14) Box 398, Rural Hall 27045	Kingswood-Germanton Associat
Hunt, Lee Roy (6) 1817 Woodcrest Drive, Asheboro 27203	Grace-New Unio
James, S. B. (14) Route 3, Box 164, Madison 27025	Huntersville Circu
Johnson, E. W. (5) 2404 Bywood Road, Greensboro 27405	Brown Summ
Johnson, Lawrence (5) Route 1, Box 522, Brown Summit 27214	Sedali
Johnson, W. N. (5) 1000 Julian Street, Greensboro 27406	Laughlin Memorial-Summerfiel
Jones, A. G. (8) Box 22, Todd 28684	Tod
Jones, J. E. (2) Route 2, Box 508, Candler 28715	Laurel Hill-Brown's Vie
Jones, Mrs. F. E. (8) *Box 22, Todd 28684	Todd Associat
Jones, Luther H. (14) 1724 Grant Avenue, Winston-Salem 27105	Mt. Airy-Pilot Mountai
Kale, P. G. (8) Box 78, Warrensville 28693	Warrensvill
Killian, Benjamin D. (6) Route 1, Box 107, Trinity 27370	Mt. Verno
Knight, W. A. (5) Route 2, Box 131, Reidsville 27320	Midway Circu
Lindsey, Billy L. (12) Route 1, Box 242B, Whittier 28789	Whittier Circu
Lingo, Monroe (14) Route 1, Stephens Motor Court, Walnut Cove 27052	Palmyra-Hickory Ridge Associat
Lockman, John W. (1) Route 6, Box 209, Monroe 28110	Hebro
Lovett, G. L. (10) *Route 1, Box 226, Boomer 28606	Retire
Ludwig, Dwight (14) Route 2, Box 13, Ararat, Va. 24053	Virginia Circu

Name and Address	Appointment
uther, Jack D. (11) Route 1, Box 108, Troy 27371	Eldorado
utz, D. H. (8) Route 1, Box 127J, Vilas 28692	Watauga
Mandel, H. H. (8) Route 3, Box 188, Wilkesboro 28697	Moravian Falls
Metcalf, B. H. (8) Route 1, Box 195A, Boone 28606	Boone Circuit
Meyerhoffer, Edward (6) 525 Nathan Hunt Drive, High Point 27260	Saint Timothy
Miller, B. C. (14) Box 131, Rural Hall 27045	Rural Hall-Red Bank
Morrison, H. L. (1) Route 1, Waxhaw 28173	Camp Ground
Morton, Charles E. (5) 505 Westchester Drive, Greensboro 27408	College Place Associate
Morton, L. C. (1) 11 Church Street, Wadesboro 28170	Wade
MacDow, G. W. (8) Rt. 2, Lansing 28643	Helton
McDowell, Eugene (2) *Saluda 28773	Saluda
McLean, J. M. (3) Route 1, Box 230, Stanley 28164	Burge Memorial-Hunter's Chapel-St. Pauls
Newell, Mrs. Mamie R. (3) *1135 Tarrington Avenue, Charlotte 28205	Retired
Norton, Mrs. L. S. (2) Route 2, Box 259, Hendersonville 28739	Edneyville
Orr, F. M. (2) Hot Springs 28743	Retired
Palmer, Theodore J. (12) *Route 1, Box 110, Marble 28905	Murphy Circuit Associate
Payne, A. D. (11) 802 N. Main Street, Mocksville 27028	Mocksville Circuit
Poole, Forrest Clark (4) Box 274, Cramerton 28032	West Cramerton
Pope, Alvin B. (11) Box 428, Welcome 27374	Mt. Pleasant
Proffitt, B. W. (8) Route 2, Crumpler 28617	Nathan's Creek
Queen, E. O. (2) Route 1, Box 300, Fletcher 28732	Bethany-Tweeds
Rakestraw, E. Paul (14) Route 1, Box 91, Reidsville 27320	Lowe's Associate
Scott, Clifton (13) P. O. Box 57, Advance 27006	Kernersville-Advance
Setzer, R. A. (10) *Route 6, Box 490, Lenoir 28645	Retired
Shives, Harold D. (6) Box 458, Archdale Branch, High Point 27263	Burnett's Chapel
Shoaf, F. C. (11) Route 1, Box 131A, Mocksville 27028	Sheffield
Sims, H. D. (1) 4931 Cheviot Road, Charlotte 28213	New Hope-Trinity
Snider, Mrs. P. F. (7) Route 2, Newland 28757	Altamount-Linville Falls
Spinks, I. C. (6) 2111 McConnell Road, Greensboro 27401	Mt. Zion-Zion Hill
Strader, S. G. (14) *404 E. Stadium Drive, Eden 27288	Retired
Stuart, H. E. (1) Rt. 1, Box 238, Albemarle 28001	Albemarle Circuit
Templeton, L. W. (10) *Route 2, Mooresville 28115	Disability Leave
VonCannon, L. T. (14) 228 Hylton Road, Mt. Airy 27030	Mt. Airy Circuit
Walker, C. B. (6) Route 1, Trinity 27370	Mt. Gilead-Mt. Pleasant
Walton, M. W. (4) P. O. Box 44, Mooresboro 28114	Hinton's Chapel-Mt. Pleasant
Warren, G. L. (6) 182 Nelson Street, Kernersville 27284	Empire Circuit
Weant, R. D. (6) 506 Ashe Street, High Pont 27260	Director Urban Ministries
Weaver, Allen B. (1) Route 3, Box 618, Albemarle 28001	Salem
Withers, Otto Abraham (RLP) (6) Box 23, Pine Hall 27042	Trinity Circuit: Associate
Wood, F. J. (7) Route 1, Green Mountain 28633	Red Hill-Tipton Hill

5-A. (1970-71)

Licensed Lay Preachers

NOTE: Only persons are listed here who are not listed as lay pastors or as conference members.

District recommendations for all classifications verify that the candidates have or will have valid licenses when the annual conference convenes.

*Licensed prior to May 1, 1968.

(D) Deacon (E) Elder (R) Retired

ALBEMARLE DISTRICT

Name and Address	Charge Conference
Charles Graham Mitchum, Box 356, Monroe 28110	Peachland
Orban Nordstrom, Rt. 6, Monroe 28110	Bethlehem

ASHEVILLE DISTRICT

*James Joel Carter, Rt. 1. Box 356, Candler 28705	
Mrs. Elizabeth Ditchfield, Rt. 3, Box 293-A, Weaverville 28787	Clark's Chapel
*Miss Olive Dunn (E) (R), 29 Spears Ave., Asheville 28801	Biltmore
*David Fletcher, N. C. State University, Raleigh	
Mrs. Malvary M. Gamble, 2121 Sheridan Rd., Evanston, Ill. 60201	Trinity
*Samuel Colmus Garner, Box 504, East Flat Rock 28726	East Flat Rock
*E. C. Gover (R), Rt. 1, Avon Park, Fla. 33825	Sandy
*Paul W. Greene, 1714 Elkwood Ave., W. Asheville 28806	
*William Thad Hamilton, Mars Hill College, Mars Hill 28754	
*James Hinton Hayes, Box 85, Burnsville 28714	Higgins Memorial
*Mrs. Roy T. Houts, Haywood Rd., Asheville 28806	Riverview
Boyd Holliday, UNC-Chapel Hill 27514	
*Richard Lewis Mayes, 97 Virginia Ave., W. Asheville 28806	
*John William Ruth, Box 85, Monterey Farms, New Castle, Del. 19720	
*Orba Lee Smith (D), 15 Winnfred St., Asheville 28806	Emma
*Albert S. St. Clair, 15 Cross Pl., Asheville 28801	Berry Temple
*Miss Carolyn Teague, 29 Spears Ave., Asheville 28801	Biltmore

CHARLOTTE DISTRICT

*Leon Newell Atkinson, 2021 Belvedere Ave., Charlotte 28205	Central Avenue
*Thomas Herron Barnette, 6814 Old Forge Dr., Charlotte 28211	Providence
*Harry Lee Bizzell, Jr., 2601 Kendrick Dr., Charlotte	Tuckaseegee Road
*George (NMN) Brian, Jr., 4427 University Dr., Charlotte 28209	Central Avenue
Larry Bruce Clifton, 2425 Charlotte Dr., Charlotte	Dilworth
*Howard Glaswell Dover, 5228 Adams Dr., Charlotte 28205	Duncan Memorial
*Thomas Hartwell Howard, 5206 Wales St., Charlotte 28213	Oak Grove
*Fred Otto Lau, 2004 Thomas Ave., Charlotte 28205	Spencer Memorial
*Donald Isaiah Newman, 2201 Shamrock Dr., Charlotte 28205	St. Luke
*William Bruce Robertson, 2214 Chatham Ave., Charlotte 28205	Kilgo

GASTONIA DISTRICT

*Kelly Dixon, 209 Sims St., Kings Mountain 28086	Central
*Nicholas Scott Elliott, Box 536, Due West, S. C. 27696	
*George C. Harris, 504 W. Granite St., Gastonia 28052	Gastonia: First
*Oscar Patterson, III, 811 W. Sumpter St., Shelby 28150	Pine Grove

GREENSBORO DISTRICT

*John Bryan Hunsinger, Sr., 1108 Pamlico Dr., Greensboro 27408	Bethel
Lawrence Edward Johnson, Box 522, Brown Summit 27214	
Robert William Johnson, 702 Broad Ave., Greensboro 27406	
*Charles Black Marshburn, 2000 Roseland St., Greensboro	Newlyn Street
*John A. Raines, 3104 Northampton Dr., Greensboro 27410	Trinity
Raymond Howard Revels, Rt. 1, Box 150, Brown Summit 27214	

HIGH POINT DISTRICT

*Cornelius Holland, 712 Elwood St., High Point 27260
*Lonnie A. King, Rt. 1, Seagrove 27341 ..... Seagrove
*Carroll Lee Madison, 200 Forestdale Dr., Jamestown 27282 .... High Point: Highland
Edward H. Meyerhoffer, 525 Nathan Hunt Dr., High Point 27260

MARION DISTRICT

*Judson Franklin Bowers, Morganton 28655 ..... First: Morganton
Robert Buoy Edwards, Rt. 2, Box 212, Connelly Springs 28612
Friendship-Shady Grove
Donald Ray Freshour, Swannanoa 28778
Ben Tyra Gantt, Jr., Rt. 2, Mill Spring 28756
*Grover Cleveland Greene, 610 Shady Lne, Marion 28752 ..... Cross Mill
*Melvin T. Hinshaw, Rutherford College 28671 ..... Rutherford College
Eugene Carlton Simpson, Old Fort 28762 ..... Old Fort
*Floyd Martin Thomas, Rt. 1, Box 221, Morganton 28655 ..... Morganton Circuit

NORTH WILKESBORO DISTRICT

*John Glenn Barden (D), 417 Howard St., Boone 28607 ..... Boone
*Millard F. Bumgarner, Miller's Creek 28651 ..... Miller's Creek
*Kenneth Allen Crysel, P. O. Box 33, Misenheimer 28109
*Danny Clarence Levi, 339-A E. King St., Boone 28607
*Talmadge Steven McLain, 214 Gilbert Hall, 1502 Pierce Dr., N.E., Atlanta 30307
*Eugene Field Moose, Rt. 2, Box 50, Stony Point 28678 ..... Stony Point
*Leonard Ernest Moretz, Rt. 2, Boone 28607 ..... Boone Circuit
*Monte Sharpe, Rt. 2, Hiddenite 28636
*Edward William Taylor, Ewell, Md. 21824
*R. Greene Weaver (E), Elkton, Md. 21921 ..... Helton
*Leroy Wood (E), Rt. 1, Blowing Rock 28605 ..... Deerfield

SALISBURY DISTRICT

William Dennis Billups
Eddie Lee Black, 129 Briarcliff Dr., Kannapolis 28081
Gary Michael Deal, Mt. Pleasnt 28124
*Dr. Zylpha Haribut, Concord Hotel, Concord 28025 ..... Central

STATESVILLE DISTRICT

*Mack D. Drum, 702 "C" St., Newton 28658 ..... Center-Pisgah
*George Elwood Fort, Rt. 5, Box 679-C, Lenoir 28645 ..... First
*Palmer G. Greenhill, 341 W. Wilson Ave., Mooresville 28115 ..... Broad Street
*Grady Lonnie Pilkenton, 112 Company St., Lenoir 28645 ..... South Lenoir
*Mrs. Lonnie Templeton, Rt. 4, Mooresville 28115 ..... Rocky Mount

THOMASVILLE DISTRICT

*Benjamin Carl Clodfelter, 405 Pennington Ave., Thomasville 27360 ..... Memorial
Lewis F. Cockerill, Lexington 27292 ..... First
Mrs. Dwight L. Fouts, Lexington 27292 ..... First
*Harrison Lee Hinson, 2446 Hawthorne Rd., Winston-Salem ..... Union Chapel
Johnny Richard Hoover, Rt. 1, Trinity 27370

WAYNESVILLE DISTRICT

*Barry L. Rogers, Box 67, 51 S. Lakeshore Dr., Lake Junaluska 28745
Waynesville: First

WINSTON-SALEM/FORSYTH DISTRICT

Richard Allen Barker, 4150 Reidsville Rd., Winston-Salem 27101 ..... Crews
*Francis Charles Church, 3575 Milhaven Dr., Winston-Salem 27106 ..... Mt. Tabor
*Charles Andrew Cranford, 721 Cranford St., Winston-Salem 27107 .... Union Ridge
Robert K. Eldredge, 4870 Winchelsea Rd., Winston-Salem 27104 ..... Burkhead
Frank Oscar Henson, Jr., 2214 Buena Vista Rd., Winston-Salem 27104 ..... Ardmore
Harry Wilson Hill, Sr., Rt. 5, Old Salem Rd., Kernersville 27284 ..... Sedge Garden
Robert Oglesby, 118 Pine View St., Kernersville 27284 ..... Main Street

Edward Ritter, Centenary United Methodist Chlrch, Winston-Salem 27102: Centenary
*Dewey L. Yarbrough, 2446 Hawthorne Rd., Winston-Salem 27103 ..... Trinity

WINSTON-SALEM/NORTHEAST DISTRICT

Jesse Max Gardner, Rt. 5, Mt. Airy 27030
Benjamin Pul Rakestraw, Rt. 1, Reidsville 27320 ..... Reidsville Circuit
*James Willie Scales, 702 Wright St., Reidsville 27320
William Franklin Thompson, Rt. 4, Frances Lane, Winston-Salem 27107
*Licensed prior to May 1, 1968.

5-B. (1969-70)

Licensed Lay Preachers

(Ordered to Record—omitted from 1969 Journal)

Name and Address — Charge Conference

ALBEMARLE DISTRICT

*Kenneth Baucom, 320 E. Windsor St., Monroe 28110 ..... Central
*Floyd Alfred Griffin, Rt. 5, Albemarle 28001 ..... Bethany
*Charles Graham Mitchum, Box 358, Monroe 28110 ..... Peachland
*Orben Nordstrom, Rt. 6, Monroe 28110 ..... Bethlehem

ASHEVILLE DISTRICT

*Anthony Angelo Adams (D), Southeast Branch Y.M.C.A.,
1765 Montreal Dr., S.E., Atlanta, Ga.: Abernethy
*John Blackmore, Box 472, Hendersonville 28739 ..... First
*Leo Tice Coppedge, Box 487, Rosman 28772 ..... Rosman
*Miss Olive Drum (E) (R), Spears Ave., Asheville 28801 ..... Biltmore
*Samuel Colmus Garner, Box 504, East Flat Rock 28726 ..... East Flat Rock
*E. C. Gover (R), Rt. 1, Avon Park, Fla. 33825 ..... Sandy
*Mrs. Roy T. Houts, Haywood Rd., Asheville 28801 ..... Riverview
Marvin Jerome Page, Brevard College, Brevard 28712 ..... Tryon
John William Ruth, Mars Hill College 28754 ..... Mars Hill
*Orba Lee Smith (D), Box 202, East Flat Rock 28371 ..... Black Mountain
Phillip M. Smith, Asheville 28806 ..... Emma
*Miss Carolyn Teague, 29 Spears Ave., Asheville 28801 ..... Biltmore
*Albert S. St. Clair, Asheville 28801 ..... Berry Temple
*William Duke Weatherford (D), Black Mountain 28711 ..... Black Mountain

CHARLOTTE DISTRICT

*Leon Newell Atkinson, 2021 Belvedere Ave., Charlotte 28205 ..... Central Avenue
Harry L. Bizzell, Jr., 2601 Kendrick Dr., Charlotte
*George Brain, Jr., 4427 University Dr., Charlotte 28209 ..... Central Avenue
*Howard G. Dover, 5228 Adams Dr., Charlotte 28205 ..... Duncan Memorial
*Jack Thomas Hoover, Rt. 1, Mount Holly 28120 ..... Steeleberry
*Thomas Hartwell Howard, 5206 Wales St., Charlotte 28213 ..... Oak Grove
*Fred Otto Lau, 2004 Thomas Ave., Charlotte 28205 ..... Spencer Memorial
*William J. McClellan, 724 Charles Ave., Charlotte 28205 ..... Spencer Memorial
*Donald Isaiah Newman, 2201 Shamrock Dr., Charlotte 28205 ..... St. Luke
*Bruce Robertson, 2215 Chatham Ave., Charlotte 28205 ..... Kilgo
Thomas Lenson Rogers, Box 1742, W.C.U., Cullowhee 28723
Roy W. Sides, 2412 N. Poplar St., Charlotte

GASTONIA DISTRICT

*Blon Dean Brown (E), Box 756, Cramerton 28032 ..... Cramer Memorial
*Kelly Dickson, 209 Sims St., Kings Mountain 28086 ..... Central
*George C. Harris, 504 W. Granite St., Gastonia 28052 ..... First
*Oscar Patterson, III, 811 W. Sumpter St., Shelby 28150 ..... Pine Grove
*Edgar Alton Taylor, 711 N. Ada St., Gastonia 28052 ..... Faith

GREENSBORO DISTRICT

*Evans S. Bancroft, Rt. 2, Box 577, Greensboro 27405 ..... Joyner Memorial
*John Bryan Hunsinger, 1108 Pamlico Dr., Greensboro 27408 ..... Bethel
*James E. Maddox, 2509 Fontaine Rd., Greensboro 27407 ..... Trinity
*C. B. Marshburn, 2108 Georgia St., Greensboro 27408 ..... Newlyn Street
*Charles Edward Morton, 505 Westchester Dr., Greensboro 27408
*John A. Raines, 3104 Northampton Dr., Greensboro 27410 ..... Trinity
*James Willie Scales, 702 Wright St., Reidsville 27320
*Royal E. Williams, 3804 West Ave., Greensboro 27407 ..... Trinity

HIGH POINT DISTRICT

*James Monroe Booker, Rt. 7, Greensboro 27407 ..... Vickery
*Ruffin Reid Cole, 801 Grace St., High Point 27260 ..... Ward Street
*Lonnie A. King, Rt. 1, Seagrove 27341 ..... Seagrove
*Carroll Madison, 1217-B Cloverdale, High Point 27260 ..... Highland
*Milton Hammer Redding, Box 458, Asheboro 27203 ..... Central
*W. Wallace Salmon, 422 Juanita St., High Point 27260

MARION DISTRICT

*Judson Franklin Bowers, Morganton 28655 ..... First
Robert Buoy Edwards, Rt. 2, Box 212, Connelly Springs 28612: Friendship-Shady Grove
*Grover Cleveland Greene, 610 Shady Lane, Marion 28752 ..... Cross Mill
*Melvin T. Hinshaw, Rutherford College 28671 ..... Rutherford College
Eugene Carlton Simpson, Old Fort 28762 ..... Old Fort
*Floyd Martin Thomas, Rt. 1, Box 221, Morganton 28655 ..... Morganton Circuit

NORTH WILKESBORO DISTRICT

*John Glenn Barden (D), 417 Howard St., Boone 28607 ..... Boone
*Rex Eugene Brooks, 436 Grand Blvd., Boone 28607 ..... Boone
*Millard F. Bumgardner, Miller's Creek 28651 ..... Miller's Creek
*Eugene Field Moose, Stony Point 28678 ..... Stony Point
*Leonard Ernest Moretz, Rt. 2, Boone 28507 ..... Boone Circuit
*R. Green Weaver (E), Elkton, Md. 21921 ..... Helton
*Leroy Wood (E), Rt. 1, Blowing Rock 28605 ..... Deerfield

SALISBURY DISTRICT

William Dennis Billups
*David S. Bullins, (E), Rt. 1, Mount Ullo 28125 ..... Centenary
*John William Hoyle, III, Granite Quarry 28072 ..... Shiloh
*Miss Zylphia Huribut, Concord Hotel, Concord 28025 ..... Central
*R. Earl Sides, Rt. 1, Salisbury 28144 ..... Milford Hills

STATESVILLE DISTRICT

*Mack D. Drum, 702 W. "C" St., Newton 28658 ..... Balls Creek
*George Elwood Fort, Rt. 5, Box 679-C, Lenoir 28645 ..... First
*Palmer G. Greenhill, 341 W. Wilson Ave., Mooresville 28115 ..... Broad Street
*Grady Newland Pilkenton, 112 Company St., Lenoir 28645 ..... South Lenoir
*Mrs. Lonnie (Beatrice) Templeton, Rt. 4, Mooresville 28115 ..... Rocky Mount

THOMASVILLE DISTRICT

*Benjamin Carl Clodfelter, 405 Pennington Ave., Thomasville 27360 ..... Memorial
*Harrison Lee Hinson, 2446 Hawthorne Rd., Winston-Salem 27107 ..... Union Chapel
Johnny Richard Hoover, Rt. 1, Trinity 27370

WAYNESVILLE DISTRICT

*Barry Rogers, Box 67, Lake Junaluska 28745 ..... Waynesville: First
*Charles Lee Bolling, 1545 Gaston St., Winston-Salem 27103 ..... Ardmore

WINSTON-SALEM/FORSYTH DISTRICT

*T. Ray Branton, Box 608, Winston-Salem 27102 ..... Centenary
*Francis Charles Church, Milhaven Rd., Winston-Salem 27106 ..... Mount Tabor
*Charles Andrew Cranford, 721 Cranford St., Winston-Salem 27107 ..... Union Ridge
Frank Oscar Henson, Jr., 2214 Buena Vista Rd., Winston-Salem 27104 ..... Ardmore
*Thomas Edward Raper, 2446 Lyndhurst Ave., Winston-Salem 27103 ..... Centenary
Ed Ritter, Winston-Salem ..... Centenary
*Dewey L. Yarbrough, 2446 Hawthorne Rd., Winston-Salem 27106 ..... Trinity

WINSTON-SALEM/NORTHEAST DISTRICT

*Jackie Dean Danley, Rt. 1, Ararat 27041 ..... New Hope Circuit
*Raymond Oscar Endicott (D), 338 Bridge St., Eden 27288 ..... Mount Herman
Charles Mack Hicks, 303 Lindsey St., Reidsville 27320
Paul Rakestraw, Rt. 1, Reidsville 27320 ..... Reidsville Circuit

6. Lay Members

*Did not register for 1970 session.

ALBEMARLE DISTRICT

Albemarle: Central	James R. Nance, 816 Sylvania Ave., Albemarle 28001 W. T. Huckabee, Jr., Box 609, Albemarle 28001 David L. Grigg, 516 McGill Dr., Albemarle 28001 Ernest Casper, 128 S. Morrow Ave., Albemarle
First Street	Robert L. Kiser, P. O. Box 836, Albemarle 28001 Raymond Sells, Box 852, Albemarle 28001
Main Street	Wade McSwain, 531 E. Main St., Albemarle 28001 Bill Tice, Box 1012, Albemarle 28001
Parkway-Pine Grove	T. W. Ward, 509 Smith St., Albemarle 28001 James Howell, Jr., Rt. 4, Albemarle 28001
Tabernacle	Mrs. W. B. Henderson, Box 243, Albemarle 28001 B. J. Hahn, 603 Yadkin St., Albemarle 28001
Albemarle Circuit	W. S. Aldridge, Jr., Rt, 1. Albemarle 28001 T. Carl Mabry, Rt. 1, Albemarle 28001
Ansonville Circuit	Mrs. C. A. Kendall, Rt. 2, Wadesboro 28170 V. O. Jones, Rt. 2, Wadesboro 28170
Badin	Raymond Barker, Badin 28009 Leroy Ward, Badin 28009
Bethel-Palestine	Dewye Misenheimer, Rt. 5, Albemarle 28001 Robert Drye, Rt. 5, Albemarle 28001
Bethany-Randall	*Scott Huneycutt, Rt. 1, New London 28127 Horace Elzey, Box 422, Albemarle 28127
Bethlehem	Mrs. Leston Hilton, Rt. 2, Matthews 28105 Mrs. Dwight Starnes, Rt. 2, Waxhaw 28173 W. S. Starnes, Rt. 5, Monroe 28110
Camp Ground Circut	Frank Hawfield, Rt. 2, Matthews 28105 Jimmie Davis, Rt. 1, Waxhaw 28173 Mrs. Mattie McManus, Rt. 3, Waxhow 28173 Ware Penegar, Jr., Mineral Springs 28108
Frendship Circuit	Myron Smotherly, 310 Coble St., Albemarle 28001 Arey Sides, Rt. 5, Albemarle 28001
Hebron Circuit	Robert J. Griffin, Rt. 6, Monroe 28110 Grady Price, Rt. 6, Monroe 28110 Mrs. John W. Lockman, Rt. 6, Box 209, Monroe 28110
Indian Trail-Stallings	Miss Myrtle Benton, Indian Trail 28079 Mrs. R. B. Crowell, Jr., Rt. 2, Matthews 28105
Lilesville Circuit	Mrs. Lee Tucker, Rt. 1, Box 369, Wadesboro 28170 Mrs. James V. Roberson, Lilesville 28091
Marshville Circuit	Carl Dean, Rt. 3, Box 306, Marshville 28103 Mrs. A. L. Marsh, Box 33, Marshville 28103
Mineral Springs	Harold Carter, Mineral Springs 28108 Mrs. Barbara M. Cook, Mineral Springs 28108
Monroe: Benton Heights-Midway	L. J. Byrd, 507 Foch St., Monroe 28110 Belvin Rape, Rt. 4, Monroe 28110 Tom Winchester, 1103 W. Franklin St., Mon roe 28110
Central	Claude Eubanks, 110 S. Washington St., Monroe 28110 James R. Huntley, Box 569, Monroe 28110
Memorial-Sutton Park	Johnnie Hill, 1206 Virginia Ave., Monroe 28110 Bll Taylor, Rt. 3, Box 182, Monroe 28110
Morven Circuit	A. B. Pigg, McFarlan 28102 Mrs. Howze Morris, Cheraw, S. C. 29520
New Hope-Bethel Circuit	Lamar Eddins, Rt. 1, Chesterfield, S. C. 29709 John Lowery, Rt. 2, Peachland 28133
New Hope-Trinity Circuit	Mrs. Rachel N. Hill, Rt. 5, Plyler Mill Rd., Monroe 28110
New London-Bethesda	Frank Mabry, Rt. 5, Box 333, Albemarle 28001 Reade Pickler, New London 28127
Norwood: First	Brooks Mabry, Rt. 1, Norwood 28128 Luther Laton, Box 153, Norwood 28128
Norwood-Oakboro Circuit	Mrs. Frank Turner, Rt. 1, Norwaad 28128 Hurley Huneycutt, Rt. 2, Norwood 28128
Peachland Circuit	Ralph Sikes, Rt. 2, Polkton 28135
Polkton Circuit	*Taron Jones, Rt. 2, Polkton 28135 Enos Edwards, Rt. 1, Polkton 28135
Prospect	Wayne Melton, Rt. 5, Monroe 28110 C. Smith Richardson, Sr., Rt. 4, Monroe 28110
Richfield-New Mt. Tabor Circuit	Edith Rowland, Hwy. 49, Richfield 28137 Mrs. Hayden Wagoner, Rt. 1, Richfield 28137

Rolling Hills-Grace-Bethel Circuit ..... Mrs. Ruth Baker, Rt. 8, Monroe 28110
Mrs. R. L. Poindexter, Jr., Rt. 8, Monroe 28110

Salem ..... Lentz Almond, Rt. 3, Albemarle 28001
M. L. Sides, Jr., Rt. 1, Mt. Pleasant 28124

Stanfield Circuit ..... J. W. Tarleton, Rt. 2, Stanfield 28163
Joe Jenkins, Rt. 1, Stanfield 28163

Unionville Circuit ..... Jesse Rushing, Rt. 1, Indian Trail 28079
Roy Kindley, Rt. 7, Monroe 28110

Wade Circuit ..... Lonnie Starling, 1212 Summit St., Wadesboro 28170
Addison Moore, 330 Park Rd., Wadesboro 28170

Wadesboro: First ..... John Potter, Box 268, Wadesboro 28170
Bennett Gordon, 297 S. Greene St., Wadesboro 28170

Waxhaw Circuit ..... Malcolm Myers, Waxhaw 28173
Collins D. Thompson, Box 93, Waxhaw 28173
M. F. Sloan, Box 117, Waxhaw 28173

Weddington Circuit ..... Bill Lowe, Rt. 2, Matthews 28105
James Broome, 225 W. John St., Matthews 28105

Wesley Chapel ..... Dr. Georgia Haswell, Misenheimer 28109
*N. E. Lefko, Box 662, Misenheimer 28109
Keith Davis, Rt. 1, Monroe 82110

Wingate Circuit ..... Russell Courtney, Rt. 1, Monroe 28110

ASHEVILLE DISTRICT

Acton ..... Mrs. L. Dale Thrash, 111 Acton Circle, Asheville 28806
Mrs. T. H. Crisp, Sand Hill Rd., Asheville 28806

Abernethy ..... Don Abernethy, 1655 Patton Ave., Asheville 28806
J. C. Dennis, 45 Lucerne Ave., Asheville 28806
Miss Mae Fullmer, 29 Spears Ave., Asheville 28801

Asbury Memorial ..... E. C. Price, 170 Beaverdam Rd., Asheville 28804
Luther Oates, 111 Spooks Branch Rd., Asheville 28804
A. F. Roberts, Sr., 55 Inglewood Rd., Asheville 28804

Berry Temple-Wilson Chapel ..... *Mrs. Elrita Nesby, 8 Sylvan Ave., Asheville 28801
Miss Julia Titus, 186 Delano Rd., Asheville 28805

Bethesda ..... Mrs. C. H. Noblett, 39 Pershing Ave., Asheville 28805
Mrs. Alden Noblett, McIntosh Rd., Asheville 28805

Biltmore ..... J. Alfred Williams, Rt. 3, Box 952, Asheville 28806
W. A. Bostic, Jr., 1 Woodley Ave., Asheville 28804

Central ..... James M. Hall, Jr., 7 Pine Tree Rd., Asheville 28804
B. B. Lewis 354 Kinberly Ave., Asheville 28804

Central-French Broad ..... R. L. Mayes, 97 Virginia Ave., Asheville 28806
Mrs. A. S. Beaman, 140 Westwood Pl., Asheville 28806

Elkwood ..... James Young, Cottage St., Asheville 28804
Walter Glance, 66 Henrietta St., Asheville

Emma ..... W. H. Russell, 93 Rock Hill Rd., Asheville 28803
Mrs. Frances Winkler, 529 N. Louisiana Ave., Asheville 28806

Groce ..... Earl Ritchie, 57 White Pine Dr., Asheville 28805
A. H. Watson, 19 Sleepy Hollow Rd., Asheville 28805

Haywood Street ..... *J. T. Knight, 12 Linden Ave., Asheville 28801
C. H. Brackett, Jr., 13 Canterbury Rd., Asheville 28805

Oakley ..... *Hubert Johnson, 20 Valley Vied St., Asheville 28803

Riverview ..... M. Clyde Boggs, 557 N. Louisiana Ave., Asheville 28806
Mrs. Dorothy Wilson, Rt. 1, Box 366, Asheville 28804

St. Paul ..... Melvin Collier, 57 Amber Rd., Asheville 28805
J. D. Hofler, 576 Merrimon Ave., Asheville 28804

Trinity ..... Philip N. Sales, 80 School Rd., Asheville 28806
Raymon B. Bell, 64 Mitchell Ave., Asheville 28806

Avery's Creek ..... Mrs. J. L. Jones, Rt. 1, Arden 28704
Bill Johnson, Rt. 1, Arden 28704
C. C. McCall, Rt. 1, Arden 28704

Bald Creek ..... Charlie Wilson, Rt. 6, Burnsville 28714
Ralph Dellinger, Rt. 6, Burnsville 28714

Balfour-Moore's Grove ..... James F. Johnson, 211 Thompson St., Hendersonville 28739
R. B. Johnson, Rt. 5, Hendersonville 28739

Barnardsville ..... Bynum Carson, Rt. 1, Barnardsville 28709
J. B. Edwards, Box 4, Barnardsville 28709
John H. Hall, Barnardsville 28709

Bethany-Tweeds ..... Miss Nancy Sams, 113 Pershing Rd., Asheville 28805
*Mrs. Linda Calton

Bethel ..... Mrs. Beth Clark, Rt. 2, Box 570, Asheville 28805

Black Mountain ..... W. B. Pollard, 107 First St., Black Mountain 28711
Harry Hyder, 300 New Bern Ave., Black Mountain 28717

Brevard: First	Ben F. Maree, 7 Far Hills Ter., Brevard 28712 Edward B. Hina, 113 Overlook Dr., Brevard 28712
St. Timothy	Donald McCarson, Rt. 1, Pisgah Forest 28768 Everett Penland, Rt. 1, Pisgah Forest 28768
Burnsville	Mrs. Norris Deyton, Burnsville 28714 Mrs. Lois Byrd, Burnsville 28714
East Flat Rock	*C. L. Nerman, Rt. 1, East Flat Rock 28726 Tom Mason, 512 Pace St., Hendersonville 28739
Edneyville	Hardy Freeman, Rt. 2, Hendersonville 28739 Otho Pittillo, Rt. 1, Hendersonville 28739 Wm. E. Dalton
Etowah-Cummings	Mrs. Ethel Whiteside, Etowah 28790
Farview	Leslie Marlow, Rt. 6, Asheville 28803
Fannings Chapel	C. W. Ducker, Rt. 2, Fletcher 28732 Roy Wiser, Rt. 1, Arden 28704
Fletcher	J. N. Youngblood, 22 Oakwilde Dr., Asheville 28803 Mrs. J. N. Youngblood, 22 Oakwilde Dr., Asheville 28803
Francis Asbury	Robert Penley, P. O. Box 68, Candler 28715
Grace-Dix Creek	Mrs. Andrew Plemmons, Rt. 1, Leicester 28748
Hendersonville: First	Lester Means E. L. Feagin, Jr., P. O. Box 967, Hendersonville 28739
Hot Springs	*Miss Margaret Reeves, Hot Springs 28743 Clarence Lowson, Rt 3., Hot Springs 28743 Mrs. Mary Brooks, Rt. 2, Hot Springs 28743
Laurel Hill-Brown's View	Woodrow Brooks, Rt. 2, Candler 28715 T. A. Massie, Rt. 2, Candler 28715 Mrs. Oliver Brooks, Rt. 2, Box 545, Candler
Leicester-Bell	Mrs. Leonard Miller, Rt. 2, Leicester 28748 Mrs. C. C. Hutchins, Rt. 2, Leicester 28748
Marshall	Mrs. O. A. Gregory, P. O. Box 158, Marshall 28753 Mrs. Gilbert Stackhouse, Marshadd 28753
Mars Hill	Lee Andrews, Mars Hill 28754 Raleigh English, Rt. 1, Mars Hill 28754
Mills River	Col. Frank Huyler, Rt. 5, Rugby Rd., Hendersonville 28739
Montmorenci	T. L. Mallonee, P. O. Box 147, Candler 28715
Newdale	Cread Wilson, Newdale 28714 Ray Bodford, Rt. 2, Burnsville 28714
Oak Hill	Mrs. William R. Galloway, Rt. 2, Box 318, Candler 28715 R. W. Taylor, Rt. 1, Box 55, Horseshoe 28742
Oteen-Azalea	Tom Lentz, 10 Wagon Rd., Oteen 28805 Mrs. Roy Gash, Rt. 1, Swannanoa 28778
Piney Mountain-Davis Chapel-Pisgah	Elbert Thompson, Rt. 1, Candler 28715
Pleasant Hill	Carter Russell, Rt. 3, Big Cove Rd., Candler 28715
Rosman	Reeves Rogers, Rt. 1, Brevard 28712 Chester West, P. O. Box 116, Pisgah Forest 28768
Salem	Mrs. Lula Brittain, Main St., Weaverville 28787 Mrs. Ann White, Rt. 2, Weaverville 28787
Sandy	Carolyn Frisbee, Rt. 1, Marshall 28753 Sally Frisbee, Rt. 1, Marshall 28753
Sardis-Reeves Chapel	Mrs. J. C. Nave, Asheville 28806 Mrs. John Kury, Asheville 28806 Mrs. P. T. Stubbs, Rt. 3, Box 1078, Asheville 28806 Mrs. Ruth Christopher, Rt. 3, Box 1356, Asheville 28806
Skyland	Mrs. Ford Studebaker, 64 Imperial Ct., Asheville 28803
Snow Hill	Mae Parham, Rt. 4, Box 133, Candler 28715 Rubena Rhodarmer, Rt. 4, Box 9, Candler 28715
Swannanoa-Tabernacle	Herb Coman, Swannanoa 28778 Mrs. Grace Justus, 225 N. W. Avenue, Swannanoa 28778 Hayes Connor, Swannanoa 28778
Weaverville	William C. Reeves, Box 274, Weaverville 28787
Weaverville Circuit	Clyde Blakenship, Rt. 3, Weaverville 28787 Miss Diane Riddle, Alexander Rd., Weaverville 28787

CHARLOTTE DISTRICT

Asbury-Huntersville	Mrs. Glenwood Ferrell, Rt. 7, Box 560, Charlotte 28213 Glenwood Ferrell, Rt. 7, Box 560, Charlotte 28213
Blair Road	Mrs. Johnny Hannon, 9805 Hannon Rd., Charlotte 28212 O'Dell Nelson, Rt. 4, Box 105-E, Matthews 28105
Charlotte Aldersgate	Thurman Council, 5736 Bellechase St., Charlotte 28210 Roy Nelson, Rt. 2, Box 901-A, Charlotte 28210

Belmont Park	Jack B. Hyland, 2645 Chesterfield Ave., Charlotte Dan Broach, 2226 Shamrock Dr., Charlotte 28205
Big Spring	W. W. Faulkner, 1321 Holmes Dr., Charlotte 28209 W. S. Crutchfield, 6532 Virginia Circle, Charlotte 28214
Calvary	F. Conrad Furr, 2111 Sharon Ave., Charlotte 28211 Richard K. Jarrell, 536-B Wakefield Dr., Charlotte 28209
Central	C. Olin Love, 5207 Carriage Dr., Charlotte 28205 Don J. Brown, Sr., 1216 Kings Dr., Charlotte 28207
Chadwick	Lee Lineberger, 1900 Weststone, Charlotte 28208 Miss Beulah Smith, 105 S. Cromer Ave., Charlotte 28208
Christ	Donald Rudisill, 831 Coulwood Dr., Charlotte 28214 Billy Aycock, 208 Birchwood Dr., Charlotte 28214
Cokesbury	Tom Chapman, 6617 Highbrook Dr., Charlotte 28212 Kemp Causey, 6317 Springfield Dr., Charlotte 28212
Cole Memorial	J. F. Fincher, P. O. Box 26024, Charlotte 28213 Tom Trythall, 4924 Allen Rd., East, Charlotte 28213
Commonwealth	G. L. Franklin, 2517 Shenandoah Ave., Charlotte 28205 A. S. Ray, 3921 Sheridan Dr., Charlotte 28205 John Wolfe, 1904 Dilworth Rd., E., Charlotte 28203
Dilworth	Ferd Hayes, 921 Magnolia Ave., Charlotte 28210 Melvin Buff, 6140 Park Rd., Charlotte 28210 Paul Patton, 1822 Maryland Ave., Charlotte 28209 Mrs. Preston Gray, 2408 Cumberland Ave., Charlotte 28203
Duncan Memorial	H. G. Dover, 5228 Adams Dr., Charlotte 28205 Tom Smith, Rt. 1, Box 325, Matthews 28105
Epworth Lane	Gene Walters, 1714 Darbrook Dr., Charlotte 28205 Hubert Helms, Rt. 10, Box 214-N, Charlotte 28213
First	Charles Eskridge, 2054 Hastings Dr., Charlotte 28207 Jack Gray, 4110 Melchor Ave., Charlotte 28211 Frank Little, 5430 Addison Dr., Charlotte 28211 Charles Henderson, 1533 Queens Rd., Charlotte 28207 Raymond Brietz, 1649 Sterling Dr., Charlotte 28209 Sam Springs, Jr., 2420 Westfield Rd., Charlotte 28207
Grace	Andy C. Cooley, 715 Seneca Pl., Charlotte 28210 Gil C. Campbell, 724 Lochridge Rd., Charlotte 28209
Hawthorne Lane	Norman Black Lee Madden J. C. Evans, 601 Robmont Rd., Charlotte 28211 T. R. Lawing, 3701 Providence Rd., Charlotte 28211
Hickory Grave	John R. Cathey, 501 Stilwell Oaks Rd., Charlotte 28212 Bill Benson, 1243 Robinhood Circle, Charlotte 28212
Hidden Valley	Hoytt Flinchum, Jr., 4925 Springview Rd., Charlotte 28213 Mrs. Richard A. Howle, 6500 Hidden Forest Dr., Charlotte 28213
Homestead	T. L. Handsel, Box 157, Paw Creek 28130 John Wood, 1135 Thompson Ave., Charlotte 28214
Kilgo	LeVerne Phelps, 2400 Belvedere Ave., Charlotte 28205 James Krimminger, 1733 Belvedere Ave., Charlotte 28205
Memorial	W. E. McGee, 421 Owen Blvd., Charlotte 282213
Moore's Chapel-Steeleberry	Floyd G. Little, 1718 Medford Dr., Charlotte 28205 Forest Wingate, Rt. 3, Byrum Dr., Charlotte 28210 Cutis H. Cathey, Rt. 5, Box 1032, Charlotte 28208
Mouzon	Hurley D. Rogers, Jr., 537 Ebb Pl., Charlotte Golston Harris, 3107 Pontifex Ct., Charlotte 28211
Myers Park	George Koons Elwood K. Goodson, 2340 Selwyn Ave., Charlotte 28207 Mrs. Stuart Elliott, 3400 Seward Pl., Charlotte 28211 Sydnor Thompson, 1622 Brandon Rd., Charlotte 28207 Joe K. Hall, 2727 Bucknell Ave., Charlotte 28207 Earl S. Mulwee, 1612 Biltmore Dr., Charlotte 28207
Oak Grove	Clarence W. Walker, 1047 Ardsley Rd., Charlotte 28207 T. L. Whitley, Rt. 7, Brown Rd., Charlotte 28213
Plaza	C. C. Phillips, 8320 Cheshire Rd., Charlotte 28213 Bobby J. Russell, 3613 Glenville Ave., Charlotte 28205
Pleasant Grove	Kenneth D. Abernathy, 628 Eastway Dr., Charlotte 28205 Howard Therrell, 301 Radio Rd., Charlotte 28214
Providence	Hugh Howell, 6635 Pleasant Grove Rd., Charlotte 28214 W. H. Grigg, 2230 Forest Dr., Charlotte 28211 Paul R. Ervin, 2035 Sharon Lane, Charlotte 28211 R. L. Hines, 630 Llewellyn Pl., Charlotte 28207 D. H. Wolfe, Jr., 2610 Providence Rd., Charlotte 28211
Purcell	James E. Cobb, 2308 Dickens Ave., Charlotte 28208 McCarver Young, 2133 Camp Green St., Charlotte 28208
St. Andrew's	J. Kenneth Kille, 2059 Archdale Dr., Charlotte 28210 Edgar Odom, 6401 Montpelier Rd., Charlotte 28210

St. James ..... Dwight McCall, 4330 Freedom Dr., Charlotte 28208
Paul Guice, 3209 Barnhill Dr., Charlotte 28205

St. John's ..... H. H. Bothwell, P. O. Box 17096, Charlotte 28211
Louis Otterbourg, 2321 Eton Rd., Charlotte 28205

St. Luke ..... Jerry Gaudet, 2611 Springway Dr., Charlotte 28205
Mrs. Bobbie Phillips, 5400 Cinderella Rd., Charlotte 28213

St. Paul ..... Robert H. Neill, 5521 Londonderry Rd., Charlotte 28210
Carl Hedberg, 2830 Sunset Dr., Charlotte 28209

St. Stephen's ..... Fred Penley, Jr., 335 Lansdowne Rd., Charlotte 28211
W. R. Boyd, Jr., 7301 Folger Dr., Charlotte 28211

Sharon ..... H. E. Gray, Jr.
Will Buchanan, 3100 Eastburn Rd., Charlotte 28210

Simpson Memorial-
Gillespie ..... Dr. David Erwin, 6547 Tall Oaks Trail, Charlotte 28210
Mrs. Roy Brown, 2105 S.t Mark St., Charlotte 28208
King Daugherty, 2739 Grimes St., Charlotte 28206

Spencer Memorial ..... E. N. Hudson, 814 E. 36th St., Charlotte 28205
O. G. Nelson, 1127 E. 36th St., Charlotte 28205

Thrift ..... Eugene F. Bryant, Box 234, Paw Creek 28208
R. S. Cochran, Sr., Rt. 6, Box 595, Charlotte 28208

Tuckaseegee Road ..... William H. Elmore, 2330 Laurelwood Circle, Charlotte 28214
Don Holt, 1723 Browns Ave., Charlotte 28208

Wesley Heights ..... Paul Bowers, 421 Heathcliff St., Charlotte 28208
E. M. Ammons, 1518 Duckworth Ave., Charlotte 28208

Davidson ..... James Alexander, Box 103, Davidson 28036
George Dooley, Box 165, Davidson 28036

Fair View ..... Calvin Stowe, Rt. 2, Mooresville 28115
Mrs. L. A. Gibbs, Rt. 2, Mooresville 28115

Harrisburg ..... L. P. McClellan, Irish Potato Rd., Concord 28025

Harrison-Marvin ..... R. L. McGinn, Rt. 1, Pinevlle 28i134
C. W. Vaughn, Rt. 3, Waxhaw 28173

Hill's Chapel Memorial .... D. B. Dellnger, Rt. 1, Staley 28164
Mrs. Helen Dellinger, Rt. 1, Stanley 28164

Lake Norman ..... Glenn Sigmon
Arthur Weller, Rt. 1, Box 380-A-1, Stanley 28164

Lowesville Circuit ..... James Burton, Rt. 1, Box 175, Denver 28037
Betty Burton, Box 275, Rt. 1, Iron Station 28080

Matthews ..... H. A. Kirkpatrick, P. O. Box 206, Matthews 28105
H. L. Helms, P. O. Box 554, Matthews 28105

Mount Holly: Aldersgate ... Mrs. Joyce Loftin, 309 First St., Mt. Holly 28120
John B. Shields, 27 Globe Mill, Mt. Holly 28120

First ..... J. P. Smith, 140 W. Glendale, Mt. Holly 28120

Rock Grove-Hunter's
Chapel-St. Mark's ..... B. J. Rhyne, Rt. 1, Box 400-E-1, Mt. Holly 28120
Mrs. Mattie R. Pryor, Rt. 1, Box 496, Davidson 28936
Mrs. Bleaker McCorkle, 112-E Nims Ave., Mt. Holly 28120

Mount Zion ..... Buford Readling, Rt. 1, Davidson 28036
Wilbur Sherrill, Rt. 2, Huntersville 28078

Pineville ..... Mrs. Claude J. Hartsell, Box 3, Pineville 28134
Mrs. Henry Huneycutt, Box 293, Pinevlle 28134

Riverbend-Snow Hill ..... Charlie Cox, Rt. 1, Mount Holly 28120
Mrs. J. C. Swaim

Rock Springs ..... Walter Abernathy, Rt. 1, Denver 28037
Mrs. Callie Little, P. O. Box 124, Denver 28037

Trinity ..... Olin McClure, Rt. 9, Box 243, Charlotte 28208
F. T. Garland, Rt. 9, Box 256, Charlotte 28208

Zoar ..... Mrs. George M. Pearson, Rt. 4, Box 225, Rock Hill, S. C. 29730
Mrs. Grady Philemon, Rt. 1, Box 73, Pineville 28134

GASTONIA DISTRICT

Asbury ..... George L. Dellinger, Rt. 1, Iron Station 28080
J. Fred Shuford, Rt. 3, Lincolnton 28092

Belmont: Ebenezer ..... John M. Rayfield, 119 Oak Trail, Belmont 28012
Mrs. Kate Sellers Brown, Belmont
Mrs. Bessie Mae Hope, 305 Springs Dr., Belmont

First ..... John K. Neely, Box 708, Belmont 28012
Wm. F. Ballard, Jr., 206 Peachtree, Belmont 28012

Park Street ..... Hrold Nichols, Box 423, Belmont 28012
Ralph Abernathy, 207 Glenway, Belmont 28012

St. Mark's ..... Mrs. E. Boyd Stokes

South Point ..... Sam Murphy, Rt. 1, Box 217, Belmont 28012
Miss Betty Ellington, South Point Rd., Belmont

Belwood ..... Dwight Beam, Rt. 2, Lawndale 28090
Monroe Dixon, At. 2, Lawndale 28090

Bessemer City: First ..... C. Wm. Gallman, Box 247, Bessemer City 28016
Boyd Lackey, 213 W. Ohio Ave., Bessemer City

Bethea ..... Mrs. A. L. Lutz, 304 S. 12th St., Bessemer City 28016
Mrs. Hattie Downey, Hartford Ave., Bessemer City 28016

Bethesda ..... W. O. Smith, Rt. 4, Box 463, Gastonia 28052
J. Carl S. Rhyne

Bethlehem-Bess Chapel .... Hoyt Parker, Rt. 1, Cherryville 28021
Johnny Wright, Rt. 1, Lincolnton 28092

Boger City ..... *S. A. Lockman, Rt. 3, Box 6, Lincolnton 28092
Cliff Lowe, 2109 Arney St., Lincolnton 28092

Casar ..... Mrs. Carl Ivester, Box 201, Lawndale 28090
Andrew Pruett, Casar 28020

Cherryville: First ..... T. A. Carter, 303 S. Mulberry, Cherryville 28021
Mac Brawley, 1114 Sunset Rd., Cherryville 28021

Cleveland Circuit ..... Johnnie Richards, Rt. 1, Ellenboro 28040
Maynard Carpenter, Rt. 1, Casar 28020

Glover Hill-Oak Grove ..... Reid Wilson, Lawndale 28090
Ernest Larsen, Lawndale 28090

Concord-Mary's Grove ..... Miss Kathryn Royster, Rt. 2, Bessemer City 28016
Charles Goforth, Rt. 1, Kings Mountain 28086

Cramerton:
Cramer Memorial ..... Richard Eller, 540 Brooklyn, Cramerton 28032
G. M. Michael, Oak Dr., Cramerton 28032

West Cramerton ..... *Miss Clara Belle Sherer, Box 318, Rt. 2, Gastonia
Mrs. Pauline Davis, Cramerton 28032

Crouse ..... Ira Cline, 216 N. High St., Lincolnton 28092
Larry Wise, 105 Catawba Heights, Lincolnton 28092

Crowell Memo.-Palm Tree .. Everett Johnson, Rt. 3, Box 11, Vale 28168
Everett Carpenter, Rt. 2, Box 144, Lincolnton 28092

Dallas: Fiirst ..... H. O. Williams, 216 W. Trade, Dallas 28034
C. Fred Stowe, Jr., R.t 2, Stowe Park, Dallas 28034

El Bethel-Hoey Memorial .. Mrs. Clyde Bridges, 1107 Gold Ext., Kings Mountain 28086
Howard W. Swofford
Edward Anthony, Rt. 2, Kings Mountain 28086

Fallston: Friendship ..... Mrs. Stough Harrelson, Fallston 28042
Will Clay, Fallston 28042

Gastonia:
Bradley Memorial ..... Hubert L. Shepard, 322 Vine, Gastonia 28052
Edd Maxwell, 833 Springdale Lane, Gastonia 28052

Covenant ..... Fred Taylor, Box 13, Gastonia 28052
Grier Bowen, 413 Evergreen, Gastonia 28052

Epworth-Kelly's Chapel .. Isaac Simpson, 720 20th St., Gastonia 28052
Mrs. Gladys Costner, 515 N. Hardy, Gastonia 28052
Donna Jackson

Faith ..... Carl Auten, 518 Rosemary Lane, Gastonia 28052
Mrs. J. W. Stiles, 400 Jenny St., Gastonia 28052

First ..... °R. P. Caldwell, Box 2208, Gastonia 28052
*R. V. McPhail, 218 W. 10th Ave., Gostonia 28052
Dr. Ben Dawsey, 1913 Armstrong Pa rk Rd., Gastonia
(1) Pat McSwain, 304 W. 11th Ave., Gastonia 28052
(2) R. L. Allen, 3159 Whitson Rd., Gastonia 28052
(3) Harold Sumner, 532 New Hope Rd., Gastonia 28052

Maylo ..... Roy Johnson, 2922 Planer Ter., Gastonia 28052
C. W. Hones, 701 Kemswick Circle, G astonia 28052

Myrtle ..... Clifford McCraw, 2415 Milton Ave., Gastonia 28052
Floyd M. Jenkins, Rt. 1, Gastonia 28052

Smyre-Puett ..... Lester Whitener, 2319 Lowell Rd., Gastonia 28052
David Wyont, Rt. 1, Gastonia 28052

St. John's ..... L. C. Lathan, 419 Jenny St., Gastonia 28052
L. F. Mims, 2925 Club Dr., Gastonia 28052

Trinity ..... Mrs. C. J. Murphy, Airport Rd., Gastonia 28052
Mrs. Pearl Myers, 93 Gilmer, Gastonia 28052

High Shoals-Iron Station ... William Link, Jr., Rt. 1, Iron Station 28080
Richard Goodson, Rt. 1, Iron Station 28080

Hinton's Chapel-
Mt. Pleasant ..... Mrs. Mildred Richardson, Rt. 1, Cherryville 28021
Mrs. Albert Sherriel, Rt. 4, Lincolnton 28092

King's Mountain: Central .. B. S. Peeler, Jr., 313 E. King, Kings Mountain 28086
Jay Patterson, 207 E. Parker, Kings Mountain 28086

Galilee-St. Paul's ..... Taft Clark, 502 N. Watterson, Kings Mountain 28086

Grace ..... Mrs. J. E. Mauney, 1001 Church, Kings Mountain 28086

Laboratoy-Landers ..... Howard Summitt, Rt. 4, Lincolnton 28092
Hal Parker, Rt. 4, Lincolnton 28092

Lawndale-Double Shoals ... Mrs. Richard Hord, Box 43, Lawndale 28090
Miss Shirley Bowen, Rt. 5, Shelby 28150

Lincoln Circuit ..... E. F. Ritchie, Rt. 2, Lincolnton 28092
Mrs. Bill Watts, Rt. 2, Lincolnton 28092

Lincolnton: First ..... S. Ray Lowder, 205 E. Rhodes, Lincolnton 28092
J. Harlan Heafner, 433 N. Cedar, Lncolnton 28092

Rhyne Heights ..... Austin T. Sain, 303 Green St., Lincolnton 28092
Bob Goodson, Rt. 3, Lincolnton 28092

Lowell-McAdenville ..... F. Ray Lowder
Mrs. Ross Gaither, McAdenville 28101

Messiah ..... J. B. Houser, Rt. 2, Vale 28168
E. C. Rhyne, Rt. 1, Vale 28168

Northbrook ..... Lee Reep, Rt. 2, Vale 28168
Dean Brackett, Rt. 2, Vale 28168

Palm Tree ..... Sam Jones, Rt. 1, Lawndale 28090
Otis Peeler, Lawndale 28090

Pine Grove ..... Mrs. Bill Blanton, Blacksburg, S. C. 29702
Mrs. Seth Byers, Rt. 2, Shelby 28150

Pisgah ..... *Mike Kale, P. O. Box 443, Lincolnton
(1) Cletus Huss, Rt. 3, Lincolnton 28092
(2) Luther Lynch, Rt. 4, Lincolnton 28092

Polkville-Rehobeth ..... Frank Jenkins, Rt. 3, Shelby 28150
Tom Palmer, Polkville 28136

Saint Paul ..... Mrs. Ila Ormand, Waco 28169
Mrs. E. Earle Moore, Rt. 1, Shelby 28150

Sharon-Boiling Springs ..... Bud T. Brown, 3005 Poplar Circle, Shelby 28150
Mrs. Douglas Hardin, Box 134, Boiling Springs

Shelby: Aldersgate ..... Robert J. Arey, 316 Country Club Acres, Shelby
Don Geymont, 506 W. Graham, Shelby 28150

Central ..... Robert Morgan, 901 Montrose Dr., Shelby 28150
Clyde L. Stutts, 804 Hawthorne, Shelby 28150

Durham Chapel-Philadelphia ..... *Mary Gleaves
Mrs. Portia Elmore, Rt. 2, Lawndale 28090

Hoyle Memorial ..... Mrs. M. T. Murray, 808 Hampton, Shelby 28150
Mrs. Dwight Rollins, 1203 Hardin Dr., Shelby 28150

Lafayette Street ..... *Mrs. Carolyn McWhirter, 1201 S. Lafayette St., Shelby 28150
(1) Hazel London, 825 Hamrick St., Shelby 28150
(2) Bob Hamrick, Rt. 3, Longwood Dr., Shelby 28150

Stanley ..... James V. Stroupe, Jr., 114 W. College, Stanley 28164
Oscar Moore, Rt. 1, Stanley 28164

Sulphur Springs ..... James L. Patterson, Rt. 6, Shelby 28150
Mrs. Ruth Mauney, Rt. 6, Shelby 28150

West Lincoln ..... Hugh Sain, Rt. 3, Vale 28168
Ed Sain, Rt. 2, Vale 28168

GREENSBORO DISTRICT

Bass Chapel-Raleigh Cross Roads:
Bass Chapel ..... Lenora Pleasant, 2009 Ashley Dr., Greensboro 27405
Mrs. Helen Gilreath, 2117 McConnell Rd., Greensboro 28401

Bethlehem ..... Mrs. Blanche Kirkman, Rt. 1, Pleasant Garden 27313
Wilfred Gregson, Rt. 1, Pleasant Garden 27313

Brown Summit ..... Mrs. Pauline McCain, P. O. Box 541, Brown Summit 27214
Len E. Evans, Rt. 6, Reidsville

Collins Grove-Holmes Grove:
Collins Grove ..... Joe Raleigh, Rt. 3, Fleming Rd., Greensboro 27410
Holmes Grove ..... *Mrs. Nannie Dick, 2225 E. Lee St., Greensboro 27406

Friendship-Joyner Memorial:
Frendship ..... S. L. Ruppard, Rt. 9, Box 480PA, G reensboro 27409
Mrs. S. L. Ruppard, Rt. 9, Box 480-A, Greensboro 27409

Gethsemane ..... Frank Cottrell, Rt. 2, Greensboro 27405
Mrs. Harry Bowman, Rt. 2, Brown Summit 27214

Gibsonville ..... Mrs. C. A. Walker

Greensboro: Bethel ..... *Lawrence Hoyle, 505 Northridge St., Greensboro 27403
George Kiser, 1308 Portland St., Greensboro 27403

Browning Chapel ..... Charles Marable, 904 E. Florida St., Greensboro 27406
David Foy, 912 Circle Dr., Greensboro 27405

Calvary ..... *David Simpson, 1009 Westridge Rd., Greensboro 27410
Jack W. Gourley, 3205 Morley Rd., Greensboro 27405

Carraway Memorial ..... Joseph C. Wrenn, Rt. 7, Box 499-C, Stanley Rd., Greensboro 27407
E. Watson Tucker, 2005 Twain Rd., Greensboro 27405

Centenary ..... W. H. Purgason, 1401 Latham Rd., Greensboro 27408
Karl L. Ponzer, 1104 Briarcliff Rd., Greensboro 27408

Christ	David J. Robinson, 3106 Edgewater Dr., Greensboro 27403 *Eugene C. Few, Jr., 810 Larkwood Dr., Greensboro 27410
College Place	J. Galloway Peterson, 930 Lexngton Ave., Greensboro 27403 Sam B. Foushee, Jr., 3907 Walker Ave., Greensboro 27403
Glenwood	W. S. Ward, 1216 Westridge Rd., Greensboro 27410 Paul J. Henkel, 604 Kirkman St., Greensboro 27406
Grace	Harvey Jenkinson, 401 Kemp Rd., Greensboro 27410 Homer A. Sink, 5009 Manning Dr., Greensboro
Groometown-St. Andrews: Groometown	Mrs. Marjorie Groome, Rt. 7, Greensboro 27407
Hinshaw	S. C. York, 5825 High Point Rd., Greensboro 28407 John Suits, 4025 Live Oak Dr., Greensboro 27407
Mount Pisgah	F. T. Jones, Jr., 2520 Netherwood Dr., Greensboro 27408 Robert Jessup, 1804 Westridge Rd., Greensboro 27410
St. John's	Mrs. A. E. Pleasants, 2601 Springwood Dr., Greensboro 27403 F. Jack McFadyen, Sr., 912 Lexington Ave., Greensboro 27403
Muir's Chpel	A. C. Smoak, 817 Jefferson Rd., Grenesboro 27410 Worth Parks, 1008 Jefferson Rd., Greensboro 27410
Newlyn Street	Roy Oakley, 1708 Trogdon St., Greensboro 27403 Thelton Templeton, 310 Melborne St., Greensboro 27408
Proxmity	Rigdon Scruggs, 103 Kirk Rd., Grenesboro 27408 Gerald Smith, 1317 Surry Dr., Greensboro 27408
St. Matthews	C. M. Winchester, 1506 S. Benbow Rd., Greensboro 27406 Dewey L. Lomax, 1507 E. Bragg St., Greensboro 27406
St. Paul	Mrs. Fred Jones W. Roscoe Martin, 2904 Emerson Rd., Greensboro 27405
Trinity	James Bailey, 3002-A Overton Dr., Greensboro 27408 James Shelton, 2616 Deer Pl., Greensboro 27407
Union Mem.-Celia Phelps: Union Memorial	Mrs. Clarice Robinson, 707 Law St., Greensboro 27401 Mrs. Julia Whitted, 1400 Willow Rd., Greensboro 27406
Warren Street- Mt. Carmel	W .F. Carlson, Jr., 1718 Pichard St., Greensboro 27401 Mrs. Ava Vanstory, 1909 Albany St., Greensboro 27401
West Irving Prk	Ken Lewis, 1613 Wilton Dr., Greensboro 27408 Tim Wade, 2405 Chatham Dr., Greensboro 27408
West Market Street	Dr. James Ferguson, 1102 Spring Garden St., Greensboro 27403 J. C. Cowan, Jr., 2011 Lafayette Ave., Greensboro 27408 *Sam T. Thorne, Jr., 2000 Cleburne St., Greensboro 27408 W. Ike English, 111 Hawkins Dr., Greensboro 27410
Guilford College	Frank Smith, Rt. 11, Box 971, Greensboro 27410 Charles E. Baxter, 5704 Brooks Lane, Greensboro 27410
Haw River	Ernest Jones, Rt. 6, Reidsville A. J. Smithey. Jr., Rt. 5, Greensboro 27405
Hickory Grove	Miss Virginia Tedder, Rt. 11, Greensboro 27410 Chester Tedder, Rt. 11, Greensboro 27410
Laughlin Memorial- Summerfield	Reatha Donnell
Lee's Chapel	H. I. Swink, 2421 Lee's Chapel Rd., Greensboro 27405 Leo Swink, Rt. 5, Greensboro 27405
Midway Circuit	Esther B. Knight, Rt. 2, Reidsville 27320
Moriah	Richard Allen, 1034 Lewis Rd., Greensboro 27406 Mrs. Don Smith, Rt. 4, Box 509-T, Greensboro 27406 Mrs. James Clemmer
Mount Pleasant	Hugh Sockwell, Rt. 1, McLeansville 27301 T. G. Kivett, Rt. 2, McLeansville 27301
Mount Pleasant Circuit: Pleasant Union	*Otto Smith, Rt. 1, Julian 27283 Miss Swannie Coble, Rt. 2, Snow Camp 27349
Mount Tabor	Arthur Crump, 3217 Freeman Mill Rd., 27406 Raymond Maxwell, 1406 Pichard St., Greensboro 27401
New Goshen	Houston Herbin, 3800 Herbin St., Greensboro 27407 Harry Alston, 3508 Lamb Rd., Greensboro 27406
Oak Ridge-Morehead: Oak Ridge	Clarence Browning
Sedgefield Lakes	*A. L. Blanks, 2533 Hobart Rd., Greensboro 27407 Larry Davenport, 4910 Sedgelane Dr., Greensboro 27407
Pleasant Garden	Mrs. Phil Pearce, Pleasant Garden 27313 Mrs. Elizabeth Burgess, Rt. 1, Pleasant Garden 27313
Rehobeth	C. W. Lewis, 521 Vandalia Rd., Greensboro 27406 Leo Palmer, 3016 Pinecroft Rd., Greensboro 27407
Summerfield	John Southern, P. O. Box 124, Summerfield 27358 D. L. Trogdon, Jr., Rt. 2, Summerfield 27358

Tabernacle ..... R. Lyn Horney, Jr., Rt. 4, Greensboro 27406
Mrs. Ralph W. Reynolds, Rt. 4, Greensboro 27406

HIGH POINT DISTRICT

Archdale ..... Mrs. I. K. Purvis, 220 Frzier St., High Point 27263
Frank Payne, 106 Petty St., High Point 27263

Asheboro:
Brower-West Chapel .... Wilbur Kearns, Rt. 6, Asheboro 27203
Jack Hinshaw, Rt. 5, Asheboro 27203
Calvary ..... Mrs. Ray Howe, 115 Willow Rd., Asheboro 27203
Central ..... Dr. Jon Couch, 1011 Westmont Dr., Asheboro 27203
Mrs. Tom Davis
First ..... D. W. Holt, 710 W. Kivett St., Asheboro 27203
Giles-Charlotte-
Mt. Shepherd ..... *Bill Owens, 302 Cherokee St., Asheboro 27203
Bobby White, Rt. 2, Asheboro 27203
Grace-New Union ..... Mrs. Kay Craven, 1861 Howard Ave., Asheboro 27203
Bobby Caldwell, 141 Hawthorne Dr., Asheboro 27203
Legend Park-West Side .. Colon Pierce, Rt. 3, Asheboro 27203
Ed Smith, 415 Brookwood, Asheboro 27203
St. Luke ..... Louis Holt, 826 Uwharrie St., Asheboro 27203
J. N. Gill, 1013 E. Salisbury St., Asheboro 27203
West Bend ..... Clarence W. Davis, 915 Worth St. Ext., Asheboro 27203

Bethany-Gray's Chapel .... Howard Johnson, Rt. 1, Franklinville 27248
Clyde Apple, 300 W. Vandalia Rd., Greensboro 27406

Bunker Hill-Sandy Ridge ... Eugene Rayle, Rt. 1, Hig h Point 27260

Burnett's Chapel ..... John Honeycutt, Rt. 8, Greensboro 27406
Evan Ingram, Rt. 1, Greensboro
Bo Dolezak, Rt. 8, Box 245, Greensboro

Cedar Falls-Central Falls ... Mrs. Dewey Bailey
R. J. Doss, Rt. 1, Asheboro 27203

Coleridge ..... *Louis Teague, Rt. 1, Seagrove 27341

Empire Circuit ..... Mrs. Beatrice Spinks, Rt. 1, Ramseur 27316

Fairfield-Randolph Hills .... Denny Haney, Rt. 4, High Pont 27263
Ivey J. Riggs, Rt. 7, Box 1076, Greensboro 27407

Fairview ..... W. G. Sink, Rt. 1, Trinity 27370
Danny McDowell, Rt. 2, Trinity 27370

Franklinville ..... E. C. Routh, Box 52, Franklinville 27248
J. A. Wallace, Franklinville 27248

Glenola-Liberty Grove ..... Mrs. Gladys Laughlin, Rt. 2, Box 175, Trinity 27370
Mrs. Viola Belo, Rt. 3, Box 272, High Point

High Point:
Brooks Memorial ..... Mrs. Alice McLeod, P. O. Box 342, High Point 27261
First ..... (2) Mrs. Emma Portee
Harry L. Hauser, 204 Westridge, High Point 27260
Ben G. Hill, 511 Florham Dr., High Point
Darrell Pierce, 603 WestChester, High Point
Highland ..... Preston McDonald, 2511 E. Lexington Ave., High Point 27260
L. S. Cecil, 3403 Garrell St., Archdale 27263
Lebanon ..... Robert D. Gordon, 112 E. Peachtree Dr., High Point 27260
W. D. Cornelison, 4110 N. Main St., High Point 27260
Main Street ..... Kenneth C. Ingram, 707 Rockspring Rd., High Point 27262
E. A. Davis, 707-B Chandler St., High Point 27260
W. R. Pitts, 221 Pine Ridge Dr., High Point 27260
Mitchell's Grove ..... Thurman Moore, 1225 Carolina 9ve., High Point 27262
Calvin Cashatt, RFD 4, High Point 27263
Calvary ..... Joe Peace, 1405 Lynwood Ter., High Point 27260
Lester Smith
College Village ..... Robert Elliott
Montlieu Avenue ..... James H. Kennedy, 3641 Malibu Dr., High Point
C. L. Clapp, Jr., 3108 Triangle Lake Rd., High Point
Northwood-St. Timothy .. Mrs. Marion Bottoms, P. O. Box 5092, High Point 27262
John Atkins, 419 Nathan Hunt Rd., High Point 27260
Oak-View ..... Clarence Arrington, 111 Old Mill Rd., High Point 27260
Booth Reid, 114 Buena Vista Ave., High Point
Miss Rachel Oakley, 237 Spencer Ave., High Point 27260
Rankin Memorial ..... H. K. Farlowe, 700 Carr St. ,High Point 27260
Beverly Caudle, Rt. 4, High Point 27260
St. Mark ..... Mrs. Annie Love, 803 Mint St., High Point
Victor Blackburn, 1206 Crawford, High Point
Ward Street ..... Mrs. J. R. Shelton, 1513 Courtesy Rd., High Point 27260
Mrs. L. C. Armentrout, 900 W. Ray St., High Point 27262

Welch Memorial ..... Thomas Finch, 901 Arch St., High Point
Larry Thomas, 338 W. Burton St., High Point 27260

WesleyMemorial .....(2) J. A. Johnson, 507 Colonial Dr., High Point 27262
Dr. Kenneth B. Geddie, 1121 Rotary Dr., High Point
Jack Campbell, 1505 Cherokee Dr., High Point
R. T. Amos, Jr., 424 Edgedale Dr., High Point

Jamestown ..... Mrs. T. C. Madison, Jr., Mendenhall Rd., Jamestown 27282
E. B. Freeman, Jr., 627 Rockspring Rd., High Point
J. T. Vance, 913 Fairidge Dr., Jamestown 27282

Julian ..... Howard Routh, Rt. 1, Climax 27233
Curts Boyles, Rt. 1, Liberty 27298

Liberty: First ..... W. B. Stamey, Box 665, Liberty 27298

Liberty Circuit ..... Bobby Deaton, Staley
Arthur Smith, Liberty 27298

Mt. Gilead-Mt. Pleasant .... Lewis Wall, Rt. 2, Trinity 27370
Robert Ennis, Rt. 1, Trinity 27370

Mount Vernon ..... Mrs. Blanche Kennedy, Rt. 2, Box 337, Trinity 27370
Mrs. Harold Richardson, Rt. 1, Randleman 27317

Mount Zion-Zion Hill ..... Miss Elsie Boyd, Rt. 9, Box 340A, Greensboro 27409
Jesse Avent, 3416 Lamb Rd., Greensboro

Oakdale ..... *H. M. Garrett, Rt. 1, Jamestown 27282
Mrs. I. A. Teague, Rt. 1, Jamestown 27282

Old Union-Mt. Lebanon .... Everette Caughron, Rt. 1, Randleman 27317
David Dorsett, Rt. 2, Trinity 27370

Ramseud Circuit ..... Mrs. Jeanette Cheek, Rt. 2, Box 136, Ramseur 27316
Mrs. Mossie Craven
Mrs. R. E. Johnson, Rt. 1, Rndleman 27317

Ramseur: Jordan Memorial . Mrs. H. M. Kivett, Box 248, Ramseur 27316
Mrs. Mossie Cravon, Rt. 4, Siler City 27344

Randleman: First ..... Paul Harrell, Box 546, Randleman 27317
Walter Gibson, Box 487, Randleman 27317

Randleman Circuit ..... *Charles McCaskill, Rt. 3, Randleman 27317
Mrs. Lee Petty, Rt. 1, Randlemna 27317
Mrs. Donld Maness, Rt. 1, Bennett

Seagrove ..... Eli Jones, Rt. 1, Bennett 27208

Sedalia-Randleman-
St. Peter's ..... Philip Parsons, Rt. 1, Randleman 27317
Mrs. Nancy Cheek, 1012 Ardmore Dr., Greensboro 27401

South Randolph ..... Eli Callicutt, Rt. 5, Asheboro 27203
Billie Brown
Mrs. Henry Thompson

Spring Hill ..... Owen S. Moore, 1640 W. Lexington Ave., High Point 27260
Miss Hellene Paschal, Rt. 2, Trinity 27370

Trinity: Memorial ..... Mrs. John H. Skeen, Rt. 5, Box 127, High Point 27263

St. Mary ..... Miss Faye Brannon, Rt. 2, Trinity 27370
Mrs. Mae Keaton, Rt. 2, Trinity 27370
Mrs. Alise Miles, 605 Ashburn St., High Point

Vickrey ..... Johnny Deaton, 1405 N. Elam(Greensboro 27408
Richard Newman, Rolling Rd., Greensboro

MARION DISTRICT

Altamount-Linville Falls ... Gurney Franklin, Linville Falls
Mrs. James England, Jonas Ridge 28641

Avery ..... E. R. Davenport, Rt. 3, Newland 28657
Glenn Baird, Rt. 2,, Spruce Pine 28777

Bakersville ..... Fred G. Brummitt, Bakersville 28705
Lee Gouge, Bakersville 28705

Banner Elk ..... Mrs. Douglas VonCannon, Banner Elk
Mrs. Frank Ford, Banner Elk

Burke-McDowell ..... Mrs. Frances Branch, Rt. 3, Box 506, Morganton 28655

Caroleen: First-Avondale ... C. B. Teseniar, Caroleen 28019
J. P. Newton, Rt. 1, Forest City 28043

Cliffside-Chase Wesley ..... Joe McHugh, Cliffside
Dr. Hicks Hamrick, Jr., Box 71, Caroleen

Drexel: Bethlehem ..... James Davis, Box 294, Drexel
Kenneth Warlick, Rt. 1, Box 474, Valdese

Forest City: First ..... Lonnie Chandler, Arlington Apt., Forest City
Wayne Lowman, 406 Morgan St., Forest City

Pleasant Grove ..... Mrs. John Hollifield, 1 Rollins St., Alexander Mills, Forest City
Mrs. Charles Daniels, 4 Poplar St., Alexander Mills, Forest City

Wells Spring-Brooks
Chapel ..... Mrs. Henrietta C. Twitty, Box 391, Forest City 28043
Miss Edna Davis, Box 64, Spindale 28160

Friendship-Shady Grove .... Garland Seagle, Rt. 2, Connelly Springs 28612
Loyd W. Childers, Rt. 2, Connelly Springs 28612

Gilkey ..... Mrs. Louise Edwards, Rt. 2, Rutherfordton 28139
Miss Una Edwards, 213 Pine St., Rutherfordton 28139

Glen Alpine ..... R. T. Pitts, Glen Alpine 28628
Joe Williams, 306 Wilson St., Morganton

Henretta-Providence ..... Mrs. Bertha Walker, Rt. 1, Forest City 28076
Mrs. Edna Wheleer, Henrietta 28076

Hildebran ..... Harold Perry, Box 161, Hildebran
Charles Cook, Box 586, Hildebran

Marion: Addie's Chapel .... Mrs. Della Johnson, 702 Grayson, Marion 28752

Clinchfield-Nebo ..... Mrs. V. P. Crowder, Rt. 2, Nebo
Leard Vaughn, Box 491, Marion 28752

East Marion-West Marion:
East Marion .....
West Marion ..... R. V. Horton, Jr., Rt. 2, Box 444, Marion 28752
Bryon Geouge, Rt. 1, Marion 28752

First ..... *Larry Brown, Montevista Ave., Marion 28752
Everette C. Carnes, Box 67, Marion 28752

St. Mark's-Cross Mills:
St. Mark's ..... Roy L. Young, Rt. 4, Marion 28752
A. L. Carraway, 7 Pnnacle St., Marion 28752

Cross Mills .....

Marion Circuit ..... *Mrs. Pearl Dobbins, Rt. 2, Marion 28752
Mrs. Doris R. Moody, Marion

Mill Spring ..... B. T. Womack
Mrs. Clifton McMurray, 408 Win St., Spindale

Morganton: Bethel ..... Joel D. Whitaker, Rt. 4, Box 35, Morganton 28655
Joel Draper, Parker Rd., Morganton 28655

Frst ..... Robert B. Byrd, Box 832, Morganton
Robert S. Erwin, Jr., Rt. 2, Box 783-Q, Mor ganton
John D. Greene, 238 W. Park Dr., Morganton
Frank Patton, Jr., 507 Riverside Dr., Morganton
C. P. Reinhardt, 106 Powe St., Morganton

North ..... Ben Curlee, 211 Center St., Morgnton
Gordon Newton, 106 Wilson St., Morganton

Salem ..... Mrs. Max Satterwhite, R.t 1, Box 185, Morganton
Eric McCurry, Rt. 1, Box 213, Morganton

St. Matthews ..... Jack Russ, 117 Hilltop, Morganton
Clyde Tallent, 107 Woodward Ave., Morganton

Zion-Zion Memorial ..... Mrs. Paul Daves, Drexel 28619
Mrs. James Satterwhite 1213 S. Sterling, Morganton 28655

Mount Harmony ..... Yates Fullbright, Sr., Rt. 2, Connelly Springs
Bob Townsend, Rt. 4, Hckoriy

Mount Hebron ..... Janette Long, Rt. 2, Rutherfordton
Wade Ensley, Rt. 2, Union Mills

Mundy's Chapel ..... Mrs. Ora J. Smith, 513 Hardin Rd., Forest City
Mrs. Emily M. Withrow, Rt. 5, Box 322A, Shelby

Newland-Elk Park .....

Oak Grove-Salem ..... Mrs. Gilmer Philbeck, Rt. 1, Bostic
Mrs. Herman Biggerstaff, Rt. 2, Ellenboro

Oak Hill ..... Sam Wakefield, Rt. 5, Morganton
Mrs. Laura Rhodes, 209 Bristol St., Morganton

Old Fort-Ebenezer:
Old Fort ..... Mrs. Lela Lonon, Rt. 1, Old Fort

Ebenezer ..... Mrs. Gladys Kanipe, Box 175, Old Fort

Pleasant Hill-Bethel-
Carsons' Chapel ..... Tommy Lytle, Rt. 2, Box 226, Old Fort

Red Hill-Tipton Hill ..... Claude Hughes, Rt. 1, Green Mountain 28740
Holden Edwards, Rt. 1, Relief 28769

Rutherford College ..... Mrs. Lucille Cannon, Box 93, Rutherford College 28671

Rutherfordton: First ..... W. W. Smith

Saluda ..... Mrs. Ray Ward, Saluda 28773

Spindale ..... Fred C. Kinzie, Box 155, Spndale 28160
Joe Padgett, 20 1 Huntley, Spindale 28160

Spruce Pine ..... W. E. Arrowood, Rt. 2, Box 400, Spruce Pine 28777

Sunshine ..... Mrs. Edith Edwards, Rt. 1 ,Ellenboro
Tom Melton, Rt. 2, Bostic

Table Rock ..... *Mrs. Cynthia Whetstine, Rt. 2, Nebo 28761
T. N. Clontz, Sr., Rt. 7, Morganton

Tanner's Grove-Kistler's
Chapel ..... Mrs. Bess Nash, Rt. 4, Rutherfordton
Mrs. T. E. Bennett, Rt. 1, Rutherfordton

Tryon-Columbus ..... Miss Dorothy Wright, Box 1424, Tryon 28782
Mrs. Ruby Livingston, Rt. 1, Columbus 28722

Valdese ..... Charles Burgin, Box 177, Valdese
Everette Berry, 805 Skie Circle S.E., Valdese

NORTH WILKESBORO DISTRICT

Alleghany-Grayson ..... Munsey Cox, Mouth of Wilson, Va. 24363
Mrs. Ralph Craven, Sparta 28675

Arbor Grove-Union ..... *Miss Grace Hayes, Rt. 1, Miller's Creek 28651
Mrs. D. E. Turner, Rt. 4, North Wilkesboro 28659
H. N. Baldwin, Sink Apts., North Wilkesboro 28659

Boone ..... H. Grady Farthing, Wilkesboro Rd., Boone 28607
Dr. Max Dixon, Rt. 4, Box 98D, Boone 28607

Deerfield ..... J. A. Eller, Rt. 4, Boone 28607
Elmer Wood, Rt. 1, Blowing Rock 28605
Durham Bowman, Rt. 4, Boone 28605

Boone Circuit ..... *Mrs. Coleen Bush, Box 294, North Wilkesboro 28659
G. C. Norris, Rt. 2, Boone 28607

Boonville-Mitchell's Chapel. Herbert Fleming, Boonville 27011
Ray Norman, Boonville 27011
Mrs. Ray Norman, Boonville 27011

Center ..... Bernice Winters, Rt. 3, Yadkinville 27055
Ernest Long, Yadkinville 27055

Creston-Green Valley ..... J. C. Little, Sr., Warrensvlle 28693
Thomas Sutherland, Creston 28615
Russell Ham, Grayson 28632

Elkin: First ..... C. C. Wright, 104 Westwood Lane, Elkin 28621
Carl Culbreth, 269 Ivy Circle, Elkin 28621

Elkin Circuit ..... C. C. Holcomb, Rt. 1, Thurmond 28683
Mrs. Rex Church, Roaring River 28669

Elkin-Jonesville ..... *Clifford Morrison, Oak Grove Rd., Rt. 1, Box 39B, Elkin 28621
Walter Moore, Rt. 1, Box 13, Jonesville 28642

Helton ..... Ed Roe, Rt. 2, Lansing 28643
Mrs. Cleve Pierce, Grassy Creek 28631
Miss Brenda Weaver, Rt. 1, Warrensville 28693

Hiddenite ..... Mrs. Robert P. Crawley, Box 146, Hiddenite

Jefferson ..... Win Edwards, Rt. 1, West Jefferson 28694
Mrs. Norman McLeod, Rt. 1, Jefferson 28640

Jonesville ..... R. G. Boles, 302 N. Bridge St., Jonesville 28642
J. L. Haynes, 112 Williams St., Jonesville 28642

Miller's Creek ..... L. H. Collns, Miller's Creek 28651
Mrs. Virginia Bumgarner, Rt. 7, Miller's Creek 28651

Moravian Falls ..... Miss Breta Poe Scroggs, P. O. Box 27, Moravian Falls 28654
Mrs. Lawrence Critcher, P. O. Box 65, Moravian Falls 28654

Mount Bethel ..... Charlie Benfield, Rt. 5, Hickory 28601
George Hall, Rt. 1, Taylorsville 28681
J. S. Crouch, Rt. 5, Hickory 28601

Mountain Park-Grassy Creek ..... Willard Swift, Rt. 1, State Road 28676
Miss Walsie Callaway, Rt. 1, State Road 28676

Nathan's Creek ..... *Jerry Gambill, Rt. 1, Crumpler 28617
E. K. Templeton, Rt. 1, Piney Creek 28663
Mrs. Shirley Pennington, Rt. 2, Laurel Springs 28644
Hubert Royal, Rt. 2, Laurel Springs 28644

North Wilkesboro: First .... R. M. Brame, Jr., Box 279, North Wilkesboro 28659
Bill Gabriel, Finley Park, North Wilkesboro 28659

Rocky Sprngs ..... L. D. Sharpe, Rt. 2, Hiddenite 28636
Oren Sharpe, Rt. 2, Hiddenite 28636
Norris Keever, Rt. 1, Hiddenite 28636

Saint Home-Philadelphia .. Clarence Douglas, 1607 W. Front St., Statesville 28677
Mrs. Ellamae Whittington, Wilkesboro 28697

Saint Paul's ..... *Mrs. Stamey York, Rt. 1, Hamptonville 27020
Zane Cray Thomasson, Rt. 2, Hamptonville 27020
George Wells, Rt. 2, Hamptonville 27020
George Trivette, Rt. 1, Hamptonville 27020

Sparta ..... Marvie Shelor, Sparta 28675
R. L. Pugh, Laurel Springs 28644

Stony Point ..... Frank Lackey, Rt. 2, Stony Point 28678
Frank Crouch, Rt. 2, Stony Point 28678
E. Bain Dagenhart, Rt. 1, Stony Point 28678

Taylorsville ..... Miss Fannie Lee Pruitt, Box 563, Taylorsville 28681
Mrs. L. P. Zachary, Box 183, Taylorsville 28681

Thurmond ..... *Odell S. Andrews, Rt. 1, Box 75, Sparta 28675
Paul Swisher, Roaring Gap 28668

Todd ..... W. R. Graham, Todd 28684
J. B. Ragan, Todd 28684
J. J. Miller, Todd 28684

Warrensville ..... Mrs. Dale Shepherd, West Jefferson 28694
Mrs. Gordon Whitener, Warrensville 28693

Watauga ..... Mrs. Pauline Chapman, Rt. 1, Zionville 28698
Mrs. Hillary Hobby, Valle Crucis 28691
Wilburn Rominger, R.F.D., Sugar Grove 28679

West Jefferson ..... Dr. James Rhodes, West Jefferson 28694
Ted Roland, West Jefferson 28694

West Yadkin ..... James Shore, Rt. 2, Boonville 27011
Charles E. Spann, Rt. 8, Robinhood Rd., Winston-Salem 27106

Wilkesboro ..... H. D. Caudill, Jr., 603 Wnston St., Wilkesboro 28697
Mrs. Joe H. Pearson, 302 E. Main St., Wilkesboro 28697
J. C. Hubbard, Sr., 115 E. Main St., Wilkesboro 28697

Yadkinville ..... John D. Holcomb, Yadkinville 27055
James Vestal, Yadkinville 27055
C. E. Treece, Yadkinville 27055

SALISBURY DISTRICT

Bethel ..... S. R. McEachern, Rt. 1, Box 205, Midland 28107
J. M. Little, Sr., Rt. 1, Box 125, Midland 28107

Boger's Chapel ..... *Miss Nell Newell, Rt. 4, Box 229-B, Concord 28025
E. W. Biggers, 272 Virginia S.E., Concord 28025

Centenary ..... John Lowrance, Rt. 3, Mooresville 28115
French Belk, Rt. 5, Mooresville 28115

Center Grove-Friendship ... E. C. Shinn, Rt. 2, Stanfield 28163
Joe Parker, Cold Springs Rd., Concord 28025
Ralph Furr, Mt. Pleasant 28124

China Grove: First ..... J. L. Menius, 209 N. Harris St., China Grove 28023
Lloyd Drye, China Grove 28023

South ..... Ephriam Whitley, 122 Third Ave., China Grove 28023
Roger Withers, 608 S. Bostian St., China Grove 28023

Cold Springs ..... O. A. Swaringen, 65 Corban St., Concord 28025
Mrs. Willie Campbell, 66 Ingleside Dr., Concord 28025

Concord: Ann Street ..... Charles Stimson, 671 Burrage Rd., Concord 28025
Thurman Ford, 276 Buffalo, S.W., Concord 28025

Center ..... Jack Ruckert, Rt. 4, Concord 28025
W. L. Little, 804 S. Union St., Concord 28025

Central ..... Ralph M. Jordan, 171 Louise Dr., S.E., Concord 28025
Kenneth W. Miller, 59 Rollingwood Dr., S.E., Concord 280025

Epworth ..... D. E. Sowers, Concord 28025
Reed Sell, 405 Hopkins St., Concord 28025

Forest Hill ..... Claude Whitley, 216 Beverly Dr., Concord 28025
Joe M. McEachern, 192 Virginia St., Concord 280285
Mrs. Lawrence Suther, 179 Scenic Dr., Concord 28025

Harmony ..... Clifford Thompson, 51 Old Charlotte Rd., Concord 28025
Ken Thompson, 59 Sumner Ave., Concord 28025

Kerr Street ..... Guy Cline, 175 Cannon Ave., N.W., Concord 28025
S. A. Sides, 22 Eastcliff Dr., S.E., Concord 28025

Westford ..... Paul Dabbs, 786 Carolyn Dr., S.E., Concord 28025
W. R. Foster, Rt. 1, Concord 28025

Gay's Chapel ..... Johnny Livengood, Rt., Box 209 Salisbury 28144
Bill Dunn, Rt. 9, Box 493, Salisbury 28144

Gold Hill-Bethlehem ..... George Sells, Box 175, Richfield
Leroy Wilcox

Jackson Park ..... W. E. Primm, 1705 Central Dr., Kannapolis 28081

Memorial ..... W. A. Jackson, 405 Triece, Kannapolis 28081
B. L. Starnes, 106 Fellowship Ave., Kannapolis 28081

Midway ..... W. C. Starnes, 2401 S. Main St., Kannapolis 28081
Leon Whitaker, 506 Rogers Lake Rd., Kannapolis 28081

Mt. Mitchell ..... Earl Walter, Rt. 7, Box 285, Salisbury 28144
Conley Graham, 1807 Central Dr., Kannapolis 28081

Royal Oaks-Mt. Carmel .. Joe Bettis
Paul Griffith, 2301 Florida Ave., Kannapolis 28081

North ..... Hoyle W. Dwiggins, 2405 Brookside, Kannapolis 28081
Clyde M. Henderson, P. O. Box 955, Kannapolis 28081

Trinity ..... Baxter G. Shelton, 1216 Wood Acres Circle, Kannapolis 28081
Lacy W. Maulden, North Ave., Concord 28025
R. W. Bonds, 1106 Central Dr., Kannapolis 28081

Landis ..... Fritz Dial, Landis 28088

Matton's Grove-Zion ..... Charles Barnes, Rt. 1, Richfield
Mrs. Glenna Treece, Rt. 1, Gold Hill 28071

Midland ..... Horace Burgess, Rt. 4, Concord 28025
Janice Brooks
J. N. Springer, Midland 28107

Mt. Olivet ..... E. R. Lackey, 504 Winecoff School Rr., Concord 28025
Hugh M. Goodman, Sr., 1555 S. Ridge Ave., Concord 28025
C. W. Murph, 310 Winecoff School Rd., Concord 28025

Mt. Pleasant ..... Gene Hough, Box 35, Mt. Pleasant 28124
Johnny Drye, Rt. 1, Box 403, Mt. Pleasant 28124

Mt. Tabor ..... Taft McCoy, Rt. 8, Box 674, Salisbury 28144
John Pendleton, Rt. 1, Salisbury 28144

Oak Grove-Unity ..... Clyde Freeze, Rt. 3, China Grove 28023

Providence-Bethel ..... Mrs. Wade Benson, Salisbury 28144

Roberta ..... Zach Collins, Rt. 1, Concord 28025

Rock Grove ..... Clyde Robinson, Rockwell 28138

Rockwell-Liberty ..... Tommy Hill, Rt. 1, Gold Hill 28071
Mrs. Tommy Hill, Rt. 1, Gold Hill 28071

Rocky Ridge ..... J. Frank Scott, 494 Todd Dr., N.E., Concord 28025
G. M. Simmons, 704 Sedgefield S.W., Concord 28025

Rowan ..... Buddy Shinn, Sunset Dr., Salisbury 28144
Earl W. Sawyer, Spicewood Lane, Neels Ets., Salisbury 28144

Salisbury: Coburn ..... J. H. Dickson, 114 Wiley Ave., Salisbury 28144
Hubert Graham, 1 Shives St., Salisbury 28144

First ..... Earl Haynes, Jr., 425 Roberts St., Salisbury 28144
Mrs. Tom Harrell, 415 Hudson St., Salisbury 28144
Mrs. W. A. Allen, 321 Elm St., Salisbury 28144
B. K. Meador, 321 Horah St., Salisbury 28144

Main Street-Long Street .. Mrs. Viola Goodman, 1118 Fries St., Salisbury 28144
J. R. Bivins, East Spencer

Milford Hills ..... L. D. Terry, 1922 Rosemont St., Salisbury 28144
Earl Sides, Rt. 9, Box 97, Salisbury 28144

Park Avenue ..... Walter Eagle, 1515 S. Second St., Salisbury 28144
J. L. Hoffner, W. Innes St., Salisbury 27144

Shiloh-Granite Quarry ..... Miss Mary Melton, Box 183, Granite Quarry 28072
Jehu Gaither, Box 338, Granite Quarry 28072

Shiloh-Bethany ..... Linn Brown, Rt. 2, Box 504, Concord 28025
T. W. Price, Rt. 2, Box 1241, Concord 28025
William Isenhour, Rt. , Box 489-A, Concord 28025

Spencer: Central ..... George Sanders, 314 Newton St., Spencer 28159
Bert Miller, Rt. 4, Box 762, Salisbury 28144

West Rowan ..... P. H. Satterwhte, Cleveland 27013

Woodleaf ..... Ira Benson, Woodleaf 27054
Carl Steele, Rt. 1, Cleveland 27013

Yadkin ..... Clyde Young, Rt. 8, Salisbury 28144
Arlene Martin, 818 N. Lee St., Salisbury 28144

STATESVILLE DISTRICT

Balls Creek ..... Mrs. Mervin McGee

Friendship .....

Mountain View .....

Beaver Creek-Green Hill:

Beaver Creek ..... *Herbert Steed

Green Hill ..... *Mrs. Toy Bowers, Rt. 10, Box 780 Lenoir 28645

Bethlehem-Bethel:

Bethlehem ..... E. D. Deal, Rt. 3, Statesville 28677

Bethel ..... *John S. Gantt, Rt. 6, Statesville 28677

Catawba ..... William Robinson, Rt. 2, Box 219-A, Claremont 28610
Mrs. Kenneth Gantt, Catawba 28609

Center-Pisgah: Mack D. Drum

Center .....

Pisgah .....

Chapel Hill-Christ:

Christ ..... J. P. Rumple, Rt. 1, Box 6, Statesville 28677
Burt Boan, 242 Lindsey St., Statesville 28677

Chapel Hill ..... J. P. Rumple, Rt. 1, Box 6, Statesvlle 28677
Burt Boan, 242 Lindsey St., Statesville 28677

Claremont: Bethlehem ..... Rupert Edwards, Box 405, Newton 28658

Collier's-Baton:

Collier's ..... Robey Prestwood, 275 Pleasant Hill Rd., Lenoir 28645

Baton .....

Concord-Hopewell:

Concord ..... Mrs. Dera Pope, Rt. 1, Catawba 28609

Hopewell ..... James H. Saunders, Rt. 1, Catawba 28609
Conover: First ..... W. W. Saunders, Box 305, Conover
Blair Jones, 134 4th Ave., N.E., Conover 28613
Ebenezer ..... M. M. Huss, Rt. 2, Vale 28168
W. V. Rhoney
Elmwood ..... C. R. Brady, Rt. 1, Statesville
Fairgrove ..... Mrs. Mack Eggers
Friendship ..... Mrs. Betty Tilley, Rt. 5, Statesville 28677
W. R. King, Rt. 2, Statesville 28677
Mountain View ..... Mrs. Betty Tilley, Rt. 5, Statesville 28677
W. R. King, Rt. 2, Statesville 28677
Sandy Ridge ..... Mrs. Betty Tilley, Rt. 5, Statesville 28677
W. R. King, Rt. 2, Statesville 28677
Snow Creek ..... Mrs. Betty Tilley, Rt. 5, Statesville 28677
W. R. King, Rt. 2, Statesville 28677
Grace Chapel-Ebenezer:
Grace Chapel .....
Ebenezer ..... *Bedford Teague, Rt. 1, Granite Falls 28630
Granite Falls-Rhodhiss:
First ..... *Gene Johnson, 100 N. Main St., Granite Falls 28630
Rhodhiss ..... *Mrs. Precious Whisnant, Rt. 3, Granite Falls 28630
Harmony .....
Clarksbury .....
Harmony ..... Lee Jones, Harmony 28634
Macedonia .....
Mt. Bethel .....
Harper's-Cedar Valley:
Cedar Valley .....
Harper's .....
Mt. Zion .....
Shiloh .....
Hickory: Bethel ..... Leon Miller
Jack Harbinson, 975 23rd Ave. N.E., Hickory 28601
First ..... A. M. West, 351 2nd St. N.E., Hickory 28601
W. S. Barkley, 264 3rd Ave. N.E., Hickory 28601
Hartzell Memorial-
McQueen's Chapel .... Mrs. Portia D. Shuford, Hickory
Mrs. Kathryn Rankins, General Delivery, Conover
Highland ..... Edward Jacumin, Rt. 2, Hidden Valley, Hickory 28601
*Carroll Quinn, Rt. 3, Hickory 28601
St. John's ..... Walter Hudson, Rt. 6, Box 594, Hickory 28601
St. Luke's ..... *Bert C. Donnelly, 326 12th Ave., N.W., Hickory 28601
Henry Kyzer, 1095 12th St., N.E., Hickory 28601
Lt. Col. R. L. Tatum, 120 30th Ave. N.W., Hickory 28601
Westview ..... Gaither Keller, Rt. 7, Box 490, Hickory 28601
A. T. Moore, 850 6th Ave. S.W., Hickory 28601
Hudson ..... Bain Hickman, Box 108, Hudson 28638
Mount Hermon ..... Max Williams, Rt. 1, Box 65, Hudson 28638
Lenoir: First ..... E. M. Dudley, 211 Ridgecrest Dr., Lenoir 28645
Paul Oakley, 303 Woodsway Lane, Lenoir 28645
Smith Memorial ..... Verdell Michaux, 116 Arlington Circle, Lenoir 28645
Harperstown .....
Burgess Chapel .....
South Lenoir-Mt. Olivet .. Mrs. Ethel Triplett, 116 Westbrook, Lenoir 28645
Whitnel-Maria Chapel:
Whitnel ..... Paul Prestwood, 124 Prestwood Heights, Lenoir 28645
Thomas Sullivan, 1062 Hibriten Lane, Lenoir 28645
Maria Chapel .....
Littlejohn-Gamewell:
Gamewell ..... Davis Tuttle, Box 410, Rt. 11, Lenoir 28645
Littlejohn .....
Maiden: First ..... Mrs. Estey Wilkinson
May's Chapel-St. Paul:
May's Chapel ..... Evans Propst, Rt. 1, Newton 28658
St. Paul ..... Mrs. Ellen Burke
McKendree-Rocky Mount:
Rocky Mount ..... Mrs. Ann T. Parker, Rt. 4, Box 324, Mooresville
McKendree .....
Mooresville: Broad Street-
Jones Memorial
Broad Street ..... *Cecil Newton, 211 Glenwood Dr., Mooresville 28115
*Mrs. Virginia Brinton, 603 E. Center Ave., Mooresville 28115

Jones Memorial ..... John Berg, Rt. 5, Mooresville 28115
Central ..... Roland R. Morgan, 716 Pinewood Circle, Mooresville 28115
Robert O. Craig, 751 Pinewood Circle, Mooresville 28115
Port City .....
Brown Chapel ..... Lucious McCullough, Rt. 1, Catawba
Caldwell Chapel .....
St. Paul ..... Fred Norman, Rt. 1, Troutman 28166
Morrow's Chapel ..... Charlie Houston, 719 W. Banks St., Salisbury
Mott's Grove .....
New Salem-Cool Springs .. Jason Ellis, Rt. 1, Statesvlle 28677
Wayne Stikeleather, Rt. 1, Statesville 28677
Cool Springs ..... R. R. Ferguson, Old Mocksville Rd., Statesville
Miss Mae Stevenson
Newton: Abernethy Memo. Carl Dwiggins, Box 299, Conover 28613
First ..... Leonard T. Heffner, Bo- 274, Newton 28658
R. E. Gabriel, Box 726, Newton 28658
St. Paul-Beulah-Providence: Mrs. Bertie Lineberger, Rt. 1, Box 111, Sherrill's Ford
St. Paul ..... *
Mt. Beulah .....
Pisgah-Trinity:
Pisgah ..... *Mrs. Owen Clanton, Rt. 2, Stony Point 28678
Mrs. Johnny Brown, Rt. 2, Hiddenite 28636
Trinity ..... Bobby Bell, Rt. 6, Statesville 28677
Plateau-Wesley Chapel:
Plateau ..... Mrs. Clyde C. Craig, Rt. 1, Newton 28658
Wesley Chapel ..... Mrs. Clyde C. Craig, Rt. 1, Newton 28658
Rose Chapel-Providence:
Providence ..... R. R. Ferguson, Rt. 4, Statesville 28677
Miss Mae Stevenson
Rose Chapel ..... Daniel Rash, Rt. 8, Statesville 28677
G. R. Summers, 646 E. Front St., Statesville 28677
C. N. Blackwelder, 228 W. Bell St., Statesville 28677
Shiloh (Catawba) ..... Mrs. H. P. Mundy, Rt. 2, Catawba
Mrs. Willie Setzer, Rt. 2, Claremont
Shiloh-Wesley Chapel:
Shiloh ..... Frank Engelbert, Rt. 1, Troutman 28166
Wesley Chapel ..... Frank Engelbert, Rt. 1, Troutman 28166
Statesville: Boulevard ..... Miss Lena Murdock, 1427 Blvd., Statesville 28677
Broad Street ..... Lawrence C. Walker, Statesville 28677
Ralph Reavis, 833 Henkel Rd., Statesville 28677
Monticello ..... Mrs. Joe Horne, Rt. 8, Statesville 28677
Robert B. Bunch, Jr., Rt. 8, Statesville 28677
Midway ..... Eugene Bradshaw, Rt. 8, Statesville 28677
Race Street ..... Willie L. Sherrill, Statesville 28677
Scott's Chapel ..... A. L. Morrison, Rt. 4, Box 129, Statesville 28677
Mrs. Jettie D. Morrison, 204 E. Turner St., Statesville 28677
Wesley Memorial ..... Mrs. Zelda Wilson, 240 N. Mulberry St., Statesville 28677
Terrell .....
Mt. Pleasant ..... *Mrs. Richard Howard, Rt. 1, Denver 28037
Cloy Howard, St., Rt. 1, Sherrill's Ford 28673
Rehobeth ..... Miss Lucy B. Wlkinson, Rt. 1, Sherrill's Ford 28673
Harold Gabriel, Terrell 28682
Triplett ..... Clyde Millsaps, Rt. 5, Box 514, Mooresville 28115
Olin Edwards, Sr., Rt. 1, M.t Ulla 28125
Troutman: First .....
St. John's .....
First ..... Daniel Boone,Box 333, Troutman 28166
Thomas Ervin, Box 351, Troutman 28166
Union Grove-Olin:
Fairmount .....
Union Grove ..... Mrs. R. F. Rash, Union Grove 28689
Mrs. Harper VanHoy, Union Grove 28689
Olin .....
Vanderburg ..... F. E. Brawley, Rt. 4, Box 616, Mooresville 28115
Mrs. Della Darlington, Rt. 4, Box 597, Mooresville 28115
Williamson Chapel ..... Mrs. Walter Caldwell, Box 44, Mt. Mourne 28123
Mrs. Charles Williams, Rt. 2, Mooresville 28115

THOMASVILLE DISTRICT

Advance-Mocks ..... Frank Markland, Rt. 2, Advance 27006
Ronnie Barney, Rt. 2, Advance 27006

Bethany-Macedonia ..... Hurley Stutts, Rt. 6, Lexington 27292
Allan Godwin, Southmont 27351

Bethesda ..... Reuben Essick, Box 122, Welcome 27374
Garvey Everhart, Rt. 1, Lexington 27292

Bethlehem ..... David Smith, R.t 1, Advance 27006
Elbert Smith, Rt. 1, Advance 27006

Canaan ..... Grady Berrier, Rt. 9, Winston-Salem 27107
Mrs. Ann Motsinger, Rt. 5, Winston-Salem

Cid ..... *Dalton Hulin, Rt. 2, Lexington 27292
R. Q. Adams, Rt. 2, Denton 27239

Cooleemee ..... C. W. Shepherd, Box 91, Cooleemee 27014
J. G. Crawford, Box 116, Cooleemee 27014

Davidson ..... William S. Ellis, Rt. 2, Clemmons 27012
Kent Davis, Rt. 2, Clemmons 27012

Davie ..... R. Duke Tutterow, Rt. 1, Mocksville 27028
Cecil Cartner, Rt. 1, Mocksville 27028

Denton: Central ..... John H. Lomax, Jr., Box 161, Denton 27239
Marshall Floyd, Rt. 1, Denton 27239

Denton Circuit ..... Mrs. Val Bisher, Rt. 2, Denton 27239

Dulin-Smith Grove ..... Robert Blakely, Rt. 3, Mocksville 27028

Elbaton ..... Ronald Glass, Rt. 3, Mocksville 27028
Joe Long, Rt. 4, Mocksville 27028

Eldorado ..... Fred Morris, Rt. 1, Troy 27371
Herbert Hardister, Rt. 2, Troy 27371

Farmer ..... Vernon Johnson, Rt. 3, Denton 27239
Mrs. Ila Mae Cagle, Rt. 3, Denton 27239

Farmington ..... Vernon Miller, Rt. 2, Mocksville 27028
Mrs. Vernon Miller, Rt. 2, Mocksville 27028

Good Hope-Arcadia ..... *Clyde Pickle, Rt. 4, Lexington 27292
Kenneth Drum, Rt. 2, Clemmons 27012

Hopewell ..... Mrs. Clinton Cashatt, Rt. 2, Trinity 27370
(1) Mrs. Thomas Brown, Rt. 2, Trinity 27370
(2) Mrs. Hannah Mae Cumby, Rt. 2, Trinity 27370

Lexington: Christ Chapel-
Ebenezer ..... Miss Olivia Raper, Box 145, Welcome 27374

First ..... Archie Sink, Box 339, Lexington 27292
Dr. D. C. McWhorter, 15 Oak Avenue, Lexington 27292

Parish ..... Dr. L. H. Caple, 201 Smith Ave., Lexington 27292
Clora Smitherman, 109 Lincoln Ave., Lexington

Trinity ..... Ernest Hamilton, Western Blvd., Lexington 27292
Ronda Robbins, 957 Salisbury St., Lexington 27292

Wesley Heights-
St. Tmothy ..... Mrs. Leo Dunn, Rt. 1, Box 553, Lexington 27292

Liberty-Concord ..... Edward Carter, Rt. 4, Mocksville 27028

Linwood-Cotton Grove ..... Melvin Fitzgerald, Rt. 1, Linwood 27299
Smith Stokes, Rt. 1, Linwood 27299

Midway ..... Paul Nifong, Rt. 5, Winston-Salem 27107
Robert Motsinger, Rt. 9, Winston-Salem 27107

Mocksville: First ..... Miss Martha Call, Box 452, Mocksville 27028
Garland E. Still, 809 Lakewood Ave., Mocksville 27028

Mocksville Circuit ..... Mrs. Randall Cave, E. Lake Dr., Mocksville 27028
G. Vernon Hendrix, Rt. 3, Mocksville 27028

Mt. Carmel-Greer's Chapel .. Walter V. McDade, Rt. 1, Linwood 27299

Mt. Pleasant ..... Ray Walker, Rt .9, Winston-Salem 27107
Colon Shoaf, Rt. 4, Thomasville 27360

New Mount Vernon ..... L. B. Ends, Jr., 709 Walnut St., Winston-Salem
Paul Craven, Rt. 5, Winston-Salem 27107

Oak Forest ..... H. Paul Berrier, Rt. 9, Winston-Salem 27107
J. C. Andrews, Rt. 9, Evergreen Circle, Winston-Salem 27107

Oak Grove ..... Vernon L. Whitaker, Rt. 2, Mocksville 27028
James Summers, Rt. 2, Mocksville 27028

Pine Woods-Fairview ..... Roland Kennedy, 407 McGee Rd., Thomasville 27360
B. B. Evans, Kanoy Rd., Thomasville 27360

Pleasant Grove ..... Clemmie Higgins, Rt. 3, Thomasville 27360
Elwood Blair, Rt. 3, Thomasville 27360

Prospect-Pleasant Hill ..... Bobby Wright, Rt. 3, Thomasville 27360
Paul Beck, Rt. 1, Trinity 27370

Reeds ..... Seager Payne, Rt. 3, Box 157, Lexington 27292

Shady Grove ..... Poe Jilcott, Rt. 6, Winston-Salem 27107
Frank Craven, Rt. 6, Winston-Salem 27107

South Davidson ..... Mrs. Pat Moore, Rt. 1, Mocksville 27028
Miss Mable Chaffin, Rt. 1, Mocksville

Sheffield ..... J. Alvin Sink, Rt. 3, Box 432, Lexington 27292
Walter Wlson, 105 Country Club Dr., Lexington

Shiloh ..... Jakup R. Koonts, Rt. 9, Box 315-B, Lexington
Bobbie Owens, Rt. 6, Lexington 27292
Joe Lax, Rt. 3, Denton 27239

Tabernacle ..... Robert Green, Rt. 1, Trinity 27370
Harold Davis, 120 Fairground Rd., Thomasville 27360

Thomasville: Bethel ..... Zeb Hanner, 304 Center St., Thomasville 27360
Sherrill Morris, Rt. 3, Box 116A, Thomasville

Fair Grove ..... Mrs. L. C. Hepler, Sr., Rt. 3, Thomasville 27360

Johnsontown ..... Colon Starrett, 937 Ferndale Dr., Thomasville 27360

First ..... Charles Stallings, 112 June St., Thomasville 27360
L. Roy Hughes, 3 Chestnut St., Thomasville 27360

Memorial ..... George D. Finch, Box 1, Thomasville 27360
Carson Cox, Jr., 16 E. Colonial Dr., Thomasville 273 60
Mrs. J. Glenn Pennington, 220 W. Colonial Dr., Thomasville 27360

St. John-Hoover's Chapel Mrs. Vivian Dula, 114 Church St., Thomasville 27360

Trinity ..... Mrs. Shirley Ragan, Box 38, Thomsville 27360
Orden Clemmons, 4 Conrad St., Thomasville 27360

Unity ..... Billy Groome, West Cooksey Dr., Thomasville 27360
Mrs. E. F. Mendenhall, Rt. 3, Thomasville 27360

West End ..... S. C. Clinard, 109 Miller St., Thomasville 27360

Tyro ..... Bradley Smith, Rt. 5, Lexington 27292
Canola Potts, Rt. 3, Lexington 27292

Union Chapel ..... J. C. Howell, Rt. 5, Mocksville 27028
Lewis Beck, Rt. 2, Mocksville 27028

Welcome: Center ..... J. W. Leonard, Rt. 10, Box 745, Lexington 27292
R. Paul Koontz, Box 143, Welcome 27374

WAYNESVILLE DISTRICT

Andrews ..... John Christy, Andrews 28901
Earl C. Johnston, Andrews 28901
Wayne Battle, Andrews 28901
James A. Wood, Rt. 1, Andrews 28901

Bethel ..... Mrs. Joe Beverage, Rt. 3, Canton 28716
Mrs. L. G. MacBryde, Rt. 3, Canton 28716

Bryson City ..... Mrs. Harold DeBord, Box 111, Bryson City 28713
Mrs. Almond Brawley, Bryson City 28713

Canotn: Central ..... W. K. Stephens, Pasadena St., Canton 28716
Fred L. Trull, 209 Academy St., Canton
Hazel Rumsey, Newfound St., Canton 28713
Hazel Ramsey, Newfound St., Canton 28716

First ..... Don Nichols, 11 Buena Vista Dr., Canton 28716
C. E. Mainous, Rt. 3, Canton 28716

Cashiers ..... Dean Snyder, Norton Rd., Cashiers 28717
J. H. Greenough, Highlands 28741

Cherokee ..... Jerry Wolfe, Cherokee 28719
Jessie Fuller, Cherokee 28719

Clyde: Central ..... Mrs. B. B. Latimer, Jr., Rt. 4, Waynesville 28786
Mrs. J. C. Haynes, Box 485, Clyde 28721

Crabtree ..... W. Jennings McCrary, Rt. 1, Clyde 28721
Larry Caldwell, Rt. 4, Waynesville 28786

Cullowhee ..... W. E. Bird, Box 123, Cullowhee 28723
Clifford Lovin, Box 1415, Cullowhee 28723

Elizabeth Chapel-Maple Grove ..... Mrs. Myrtle Camp, Waynesville
Mrs. James Noland, Rt. 5, Waynesville 28786

Faith-Francis Cove ..... *Wiley Franklin, Rt. 3, Waynesville 28786

Fines Creek ..... Charles Duckett, Rt. 1, Clyde 28721
Grady Balding, Rt. 2, Hot Springs 28743

Franklin Circuit ..... Charles W. Wooten, Rt. 2, Franklin 28734

Franklin: First ..... Mrs. Marion Deal, Rt. 4, Franklin 28734
Robert S. Sloan, 47 First St., Franklin 28734

Hayesville: First ..... W. Russell Cabe, 16 Georgia Rd., Franklin 28734
Guy Padgett, Hayesville 28904

Hayesville Circuit ..... Mrs. Mabel Weaver, Hayesville 28904
Mary E. Jarrett, Rt. 1, Hayesville

Highlands ..... Mrs. Holton Metcalf, Scaly Mountain
Ralph Bolick, Flat Mountain Estates, Highlands 28741
Long's Chapel ..... *Hessie Terrell, Rt. 1, Clyde 28721
S. E. Connatser, Rt. 4, Box 309, Waynesville 28786
Macon Circuit ..... L. C. Howard, Box 14, Franklin 28734 fi
Bill Bradley, Box 52, Otto 28763
Maggie ..... *Mrs. Clayton Alexander, Rt. 5, Waynesville 28786
R. C. Ferguson, Rt. 5, Waynesville 28786
Morning Star ..... Raymond Miller, 1 Buckner Rd., Canton 28716
Albert Conley, Rt. 4, Box 158, Canton 28716
Murphy Circuit ..... Mrs. Barbara Westmoreland, Rt. 2, Murphy 28906
Murphy ..... Mrs. Harold Wells, Rt. 1, Box 6, Murphy 28906
Mrs. Merle Davis, P. O. Box 400, Murphy 28906
Mrs. Duke Whitley, P. O. Box 513, Murphy 28906
Pigeon Valley ..... J. R. Queen, Rt. 4, Canton 28716
William Emery, Rt. 2, Canton 28716
Plains ..... Mrs. John H. Burnette, Rt. 1, Box 248, Canton 28716
Charles Mann, Rt. 1, Canton 28716
Robbinsville ..... *Edwin Crawford, Robbinsville 28771
R. L. Crisp, Rt. 2, Robbinsville 28771
Rockwood-Beaverdam ..... R. Bennett Hipps, Rt. 1, Canton 28716
Harold Moffitt, Box 1207, Canton 28716
Shady Grove ..... John Williams, Rt. 2, Waynesville 28786
Shooting Creek ..... Mrs. Wade Crawford, Rt. 1, Hayesville 28904
M. P. Prickett, Rt. 1, Hayesville 28904
Sylva: First ..... C. Jack Beck, 26 Ridgeway, Sylva 28779
J, R. Buchanan, Box 875, Sylva 28779
Sylva Circuit ..... *Mrs. Mabel Bumgarner, Rt. 3, Sylva 28779
Miss Lucy Bumgarner, 12 Maple St., Sylva 28779
Waynesville: First ..... W. Hugh Masssie, 148 Main St., Waynesville 28786
H. M. Dulin, Box 773, Waynesville 28786
Webster Circuit ..... Mrs. Joe Rhinehart, Webster 28788
Mrs. Guy Wachob, Cullowhee 28723
West Macon ..... Fred Slagle, Rt. 1, Box 140, Franklin 28734
Mrs. Joe Setzer, Rt. 1, Franklin 28734
Erwin Patton, Box 438, Franklin 28734
Whittier ..... *Lester Owen, Rt. 1, Whittier 28789
Howard Reagan, Rt. 1, Whittier 28789

WINSTON-SALEM/FORSYTH DISTRICT

Brookstown-Old Town ..... Elmer Doub, Rt. 2, Pfafftown 27040
Clemmons ..... Mrs. Eloise Rabb, P. O. Box 126, Clemmons 27012
Mrs. G. T. Moody, Rt. 2, Clemmons 27012
Concord-Sharon ..... Carl Craft, Rt. 1, Lewisville 27023
Mrs. Carl Craft, Rt. 1, Lewisville 27023
Kernersville: Cherry Street .. Mrs. William Ballard, Box 65,1 Kernersville 27284
Lowery Barrow, Rt. 2, Kernersville 27284
Kernersville-Advance ..... Mrs. Katherine Jones
Main Street ..... Raymond D. Thomas, Rt. 5, Whicker Estates, Kernersville 28284
L. D. Cooke, 506 Salisbury St., Kernersville 27284
Dr. F. J. Southard, 138 W. Mountain St., Kernersville 27104
Lewisville ..... D. Clyde Pfaff, 1119 Peace Haven Rd., Winston-Salem 27104
Phillip R. Ball, Rt. 1, Lewisville 27023
Pine Grove ..... William Snyder, Rt. 2, McGregor Rd., Winston-Salem 27103
Corbett Greenwood, Rt. 2, McGregor Rd., Winston-Salem 27103
H. A. Shacklett, 300 Jonestown Rd., Winston-Salem
Sedge Garden ..... William A. Manuel, Rt. 5, Kernersvil le 27284
Miss Grady Hastings, Rt. 5, Kernersville 27284
Walkertown-Love's ..... Dewey Bowman, Rt. 2, Box 258, Walnut Cove 27052
Hobart Martin, Box 262, Walkertown 27051
Morris Chapel ..... O. E. Dillon, Box 444, Kernersville 27284
Miss Blanch Westmoreland, 4580 Old Belews Creek Rd., Winston--Salem
Winston-Salem: Ardmore ... S. J. Jordan, 730 Austin Lane, Winston-Salem 27106
C. W. Temples, 1311 Drumcliff Rd., Wnston-Salem 27103
Dr. L. R. Shelton, 2323 Country Club Rd., Winston-Salem 27104
Bert Plint, 103-A Williamsburg Ct., Winston-Salem 27103
Ben C. Wilson, 1220 Forsyth St., Winston-Salem 27104
Burkhead ..... Joe Totherow, 3148 Shannon Dr., Winston-Salem 27106
W. C. Edwards, 430 Sherwood Forest Rd., Winston-Salem 27104
A. C. Stuart, 631 Currier Ct., Winston-Salem 27104
Fred Butner, Jr., 397 Plymouth Ave., Winston-Salem 27104

Centenary	Gordon Hanes, P. O. Box 1413, Winston-Salem 27102 H. A. Tucker Jerry Marion, Jr., 2530 Reynolda Rd., Winston-Salem 27104 Lindsey Waggoner Norwood Robertson, 2740 Thornfield Rd., Winston-Salem 27104 Cliff Pleasants, 366 Arbor Rd., Winston-Salem 27104 Dr. Elizabeth Welch, 2811 Bleeker Square, Winston-Salem Sam Ogburn, 630 Nokomis Ct., Winston-Salem
Central Terrace	H. Foil Craven, 2009 Sussex Lane, Winston-Salem B. O. Copple, Jr., Rt. 10, Winston-Salem 27107
Children's Home	William Edwards, The Children's Home, Box 993, Winston-Selem 27102 Eugene Shaver, The Children's Home, Box 993, Winston-Salem 27102
Crews	Carl Fleming, 4503 Reidsville Rd., Winston-Salem 27101 Herbert Lewellan, Parish Dr., Winston-Salem 27105
Grace-Bethel	Norman Miller, Rt. 3, Winston-Salem Miles Brown, Sr., 1733 Waughtown St., Winston-Salem
Green Street	Richard S. Johnston, Jr., 1420 Kenwood St., Winston-Salem 27103 George F. Phillips, 3100 Briarcliffe Rd., Winston-Salem 27106
Konnoak Hills	James Ringley, 4842 Candlelight Dr., Winston-Salem 27107 James Ringley, 4842 Cndlelight Dr., Winston-Salem 27107
Maple Springs	W. A. Hunt, 133 Rosedale Circle, Winston-Salem 27106 W. B. Duncan, 450 Sherwood Forest Rd., Winston-Salem 27104
Mt. Carmel	Fleat Kimel, Rt. 4, Winston-Salem 27107 Reid Burgess, 1779 Thompson Dr., Winston-Salem 27104
Mt. Pleasant	W. W. Phillips, 5126 Davis Rd., Winston-Salem 27105 X. L. Leonard, 4920 Walkertown Rd., Winston-Salem 27105
Mt. Tabor	Herb Mayberry, 3776 Milhaven Rd., Winston-Salem 27106 Manly Conrad, 5025 Mountain View Rd., Winston-Salem 27104
New Hope	Gray Leinbach, Shattalon Dr., Winston-Salem 27106
Oak Summit	Blake Ferguson, 520 Oak Summit Rd., Winston-Salem 27105 Jim Thompson, Rt. 7, Novack Dr., Winston-Salem 27105
Ogburn Memorial	*Lloyd Haslett, Margurette Dr., Winston-Salem 27106 W. Q. Chambers, 735 Kapp St., Winston-Salem 27105
Pisgah-Hiatt	*Mrs. William P. Gordon, Rt. 3, Winston-Salem 27105 Mrs. William H. McKaughon, 145 Fulp Rd., Kernersville 27284
St. Andrews-Walnut Cove	Amos W. Harper, 2007 K Court, Winston-Salem 27105 Mrs. Louise W. King, 1415 Bailey St., Winston-Salem 27105
Saints Home	Mrs. Lucille Douthit, 1301 Thurmond St., Winston-Salem 27105 Mrs. Alma Frost, 825 Haywood Ave., Winston-Salem 27105
St. Paul	Rchard C. Ervin, P. O. Box 2057, Winston-Salem R. E. Harrison, 3405 New Walkertown Rd., Winston-Salem
Trinity	Chester Newman, 4300 Country Club Rd., Winston-Salem 27104 Raymond Davis, 331 Burkwood Dr., Winston-Salem 27104
Union Ridge	Carlton Windsor, 3602 Yale Ave., Winston-Salem 27103 Fletcher Martin, 3750 Konnoak Dr., Winston-Salem 27108
Wesley-Hanes	L. P. Burns, 465 Hawthorne Rd., S.W., Winston-Salem 27103 Garvey Crotts, 2769 Westridge Rd., Winston-Salem 27103

WINSTON-SALEM/NORTHEAST DISTRICT

Dobson-Stony Knoll	Frank Freeman, Dobson 27017 Mrs. W. R. Thompson, Dobson 27017
East Bend	Mrs. Fannie Doub, Rt. 2, East Bend 27018 Lecter Long, 110 Jay Circle, Jonesville 28642
Eden: Draper: First	Clarence E. Martin, 405 E. Meadow St., Eden 27288
Leaksville	T. P. Shinn, Box 20085, Eden 27288 Wayne Jones, 202 Wilson St., Eden 27288
Meadow View	Mrs. L. F. Strader, 253 E. Aikin Rd., Eden 27288 Thomas Warren, Stadium Dr., Eden 27288 Irving Denny, Aiken Rd., Eden 27288
St. Johns-Wesley Chapel	Mrs. O. R. Simpson, Rt. 1, Box 205, Eden 27288 Mrs. Anna Foye, 353 Burton St., Eden 27288
Spray	Ray Elliott, Rt. 2, Box 197, Eden 27288 Mrs. Frances Wilson, 1440 Morgan Rd., Eden 27288
Fairview	Mrs. Mary Ellen Fulp, Rt. 2, Pinnacle 27043 Melvin Tucker, Rt. 2, Pinnacle 27043
Flat Rock	Troy Pegram, Rt. 2, Kernersville 27284 Percy Friddle, Rt. 2, Stokesdale 27357
Forsyth-Stokes	Clarence Campbell, Rt. 2, Walnut Cove 27052 George Watson, Rt. 3, Winston-Salem

Huntsville Circuit	Mrs. Bertha Cox, Rt. 2, Madison 27025 Mrs. Stanley James, Rt. 3, Box 199, Madison 27025
King	Miss Ghita Tuttle, Rt. 2, Rural Hall 27045 Charles Hooker, Tobaccoville 27050
Level Cross-New Hope	Bobby Joe Needham, Rt. 1, Pilot Mountain 27041 Ray Moser, Rt. 1, Dobson 27017
Lowe's	J. H. Combs, Walnue St. Ext., Reidsville 27320 Gaylord Childon, Rt. 1, Reidsville 27320
Madison	Max P. Webb, RFD 3, Madison 27025 C. C. Webster, Box 389, Madison 27025
Madison Circuit	Mrs. Marie Scales, Rt. 1, Box 420, Madison 27025 Mrs. Ruth Wiley, Box 112, Madison 27025
Mayodan	Kenneth Hurd, Virginia St., Mayodan 27027 Herman Sechrist, 611 W. Jackson St., Mayodan 27027
Mount Airy: Central	Jack Greenwood, Rt. 4, Box 645, Mt. Airy 27030 J. N. Shepherd, 651 Knolwood, Mt. Airy 27020
Franklin Heights	Mrs. Allen Moore, Box 715, Mt. Airy 27030 Mrs. Emma Nichols, Box 284, Toast 27049
Rockford Street	C. B. Roberson, 152 Wilson St., Mt. Airy 27030 Alfred Gardner, Rt. 5, Mt. Airy 27030
Salem	•Tommie Nixon, Rt. 4, Mt. Airy, 27030 x Sanford Sechrist, 1247 W. Lebanon, Mt. Airy 27030
Mount Airy Circuit	•Mrs. Nellie White, Ararat, Va. 27053 Mrs. Zula M. Lovell, Box 695, Pilot Mountain 27401
Mount Airy-Pilot Mtn.	Mrs. Agnes Tillman, Box 387, Pilot Mountain 27041 Mrs. Vera Dollyhite, Rt. 3, Mount Airy 27030
Mount Carmel	Miss Gwynn Durham, Rt. 7, Box 141, Reidsville 27320 Nick Nixon, Reidsville 27320
Mount Herman	Mrs. Allie Aaron, Rt. 1, Madison 27025 Mrs. Margaret Barrett, Rt. 1, Madison 27025
Mount Pleasant-Tabernacle	Lonnie V. Ring, Tobaccoville 27050 Alton R. Kye, Rt. 1, Tobaccoville 27050
Oak Grove	J. W. Snoddy, Rt. 2, Box 476, Mt. Airy
Palmyra-Hickory Ridge	Bill Hull, 1122 Bluemont Rd., Mt. Airy 27030 Mrs. Eva Tuttle, Rt. 1, Walnut Cove 27052
Pelham-Hickory Grove	Miss Dorothy Lawson, Rt. 2, Rural Hall 27045 Archie Boyd, Rt. 1, Pelham 27311
Pilot Mountain-Whitaker's Chapel	W. O. Gregory, Pilot Mountain 27041 O. W. Smith, Sr., Pilot Mountain 27041 Robert Covington, Rt. 1, Pilot Mountain 27041
Pinnacle	Julius Tucker, Rt. 1, Pnnacle 27043
Reidsville: First	J. W. Holder, Rt. 1, Pinnacle 27043 Jess Moore, 1902 Glen Dr., Reidsville 27320
Main Street	C. J. Roberts, 2744 Scales St., Reidsville 27320 J. W. Hrbison, 1109 Courtland, Reidsville 27320
Saint Paul-Wesley Chapel	Miss Sue White, 1004 S. Main St., Reidsville 27320 Miss Katherine Perry, 302 Vance St., Reidsville 27320
Woodmont	Miss Linda Bell, Rt. 6, Box 514, Reidsville 27320 M. L. Wagoner, Jr., 723 Russell Ave., Reidsville 27320
Reidsville Circuit	Walter Moore, 1617 Country Club Rd., Reidsville 27320 O. T. Mundy, Rt. 3, Box 25, Reidsville 27320
Ruffin	•Eugene Gibbs, Gibbs Dr., Reidsville 27320 Jack Carter, Ruffin 27326
Rural Hall-Germanton	W. A. Haney, Rt. 1, Rural Hall 27045 Harry Taylor, Rural Hall 27045
Rural Hall-Red Bank	Zelner Miller, Pine St., Rural Hall 27045 Mrs. Bessie Conrad, Box 454, Rural Hall 27045
Sandy Ridge	Cecil Dodson, Sandy Ridge 27046 Rachel Dodson, Sandy Ridge
Shiloh-Olivet	John Bostic, Rt. 1, Walkertown 27051 Joe Stoltz, Rt. 3, Winston-Salem 27015
Smithtown	Bobby Neal Matthews, Rt. 1, East Bend 27018 Miss Treva Matthews, Rt. 1, East Bend 27018
Stokesburg-Pine Hall	Miss Jeannette Cassidy, Rt. 3, Walnut Cove 27052 Miss Pearl Johnson, Rt. 1, Madison 27025
Stokesdale-Mt. Carmel	J. Leon Southard, Box 125, Stokesdale 27357 Clifton H. Matthews, Box 246, Stokesdale 27357
Stoneville	Mrs. T. R. Wolfe, P. O. Box 233, Stoneville 27048 Mrs. Genelle Cox, Rt. 3, Ridgeway, Va. 24148
Virginia Circuit	Miss Doris Clement, Rt. 1, Ararat, Va. 24053 Miss Bernice Hiatt, Rt. 2, Ararat, Va. 24053
West Forsyth	James A. Goins, Pfafftown

7. Church Lay Leaders

ALBEMARLE DISTRICT

Albemarle: Central—James R. Nance ..... 816 Sylvania Ave., Albemarle 28001
First Street—Robert E. Swanner ..... 523 Avondale Ave., Albemarle 28001
Main Street—S. A. Boaz, Jr. ..... 416 Montgomery Ave., Albemarle 28001
Parkway-Pine Grove
Parkway—T. W. Ward ..... 509 Smith St., Albemarle 28001
Pine Grove—James Howell, Jr. ..... Rt. 4, Albemarle 28001
Tabernacle—Thomas A. Still ..... 1466 White Oak Ave., Albemarle 28001
Albemarle Circuit:
Porter—Carl Walls ..... Rt. 5, Albemarle 28001
Union Chapel—T. Carl Mabry ..... Rt. 1, Albemarle 28001
Ansonville Circuit:
Ansonville—Cary Sullivan ..... Box 336, Ansonville 28007
Cedar Hill—John Mack ..... Rt. 2, Wadesboro 28170
Concord—C. J. Kendall ..... Rt. 2, Wadesboro 28170
Salem—Jesse Burr ..... Wadesboro 28170
Badin—Robert Hardister ..... Badin 28009
Bethany—Horace Elzey ..... P. O. Box 422, Albemarle 28001
Bethel-Palestine:
Bethel—Ernest Poplin ..... Rt. 2, New London 28127
Palestine—Richard Hathcock ..... Rt. 5, Albemarle 28001
Bethlehem—L. C. Broome ..... 1709 Waxhaw Rd., Monroe 28110
Camp Gronud Circuit:
Bond's Grove—Herman Therrell ..... RFD 3, Waxhaw 28173
Pleasant Grove—Ware Penegar, Jr. ..... Mineral Springs 28108
Union—Carolyn Clark ..... 119 N. Laurel Ave., Charlotte
Wesley Chapel—Frank Hawfield ..... RFD 2, Matthews 28105
Friendship Circuit:
Friendship—McKenzie Hatley ..... Rt. 3, Albemarle 28001
Locust—Otis Hicks ..... Locust 28097
Oak Grove—Roger Harwood ..... Rt. 1, Mt. Pleasant 28124
Hebron Circuit:
Hebron Church—Grady Price ..... Rt. 6, Monroe 28110
Mt. Carmel—Wade Broome ..... Rt, 6, Monroe 28110
Indian Trail-Stallings Circuit:
Indian Trail—Howard Moore ..... Matthews 28105
Stallings—Phillip Drye ..... 2125 Stallings Rd., Matthews 28105
Lilesville Circuit:
Forestville—Mrs. Lee Tucker ..... Rt. 1, Wadesboro 28170
Lilesville—James V. Roberson ..... Lilesville 28091
Olivet—H. A. Dennis ..... Rt. 2, Wadesboro 28170
Savannah—Zeb Pate ..... 110 Breslin St., Wadesboro 28170
Marshville Circuit:
Gilboa—Eugene Huggins ..... Rt. 1, Marshville 28103
Marshville—William H. Walters ..... Elm St., Marshville 28103
Mineral Springs—Frank Godfrey ..... Rt. 6, Monroe 28110
Monroe: Benton Heights-Midway
Benton Heights—J. S. Ferguson ..... 702 Benton St., Monroe 28110
Midway—Belvin Rape ..... Rt. 4, Monroe 28110
Monroe: Central—C. Frank Griffin ..... 1200 Lancaster Ave., Monroe 28110
Monroe: Memorial-Sutton Park
Memorial—Johnie Hill ..... P. O. Box 187, Monroe 28110
Sutton Park—Bill Taylor ..... Rt. 3, Box 182, Monroe 28110
Morven Circuit:
Morven—Preston Short ..... P. O. Box 263, Morven 28119
Pleasant Hill—Ingram Moore ..... McFarlan 28102
Sandy Plains—Thomas Morris ..... Rt. 1, Box 123, Morven 28119
Shiloh—Raymond Diggs ..... Rt. 1, Box 166, Morven 28119
New Hope-Bethel Circuit:
Bethel—Cameron Flake ..... Rt. 3, Wadesboro 28170
Hanna—Earl Edwards ..... Camden Rd., Wadesboro 28170
Long Pine—Clinton Edwards ..... Rt. 2, Peachland 28133
New Hope—Billy Ragfield ..... Rt. 3, Wadesboro 28170
New Hope-Trinity Circuit:
New Hope—Edward W. Shaw ..... Rt. 5, Monroe 28110
Trinity—Mrs. B. Ward Laney ..... Rt. 4, Monroe 28110
New London-Bethesda Circuit:
Bethesda—John Holt ..... Rt. 1, Albemarle 28110
New London—James Kirk ..... New London 28127
Norwood: First—James C. Talbert ..... Box 152, Norwood 28128
Norwood-Oakboro Circuit:
Cedar Grove—Lewis E. Ross ..... Rt. 2, Norwood 28128
Mount Zion—Eddie Hathsock ..... Acron Acres, Norwood 28128
Green Memorial—Clay T. Carpenter ..... Rt. 2, Norwood 28128
Oakboro—Harl T. Hinson ..... P. O. Box 124, Oakboro 21829
Peachland Circuit:
Fountain Hill—Max Mitchum ..... Rt. 3, Marshville 28103
Honewell—Boyce Johnson ..... Rt. 1, Peachland 28133
Mount Moriah—Damon Brewer ..... Route 2, Marshville 28103

Peachland—R. W. Lane, Jr. ..... Box 71, Marshville 28103
Polkton Circuit:
Mount Vernon—Floyd Kiker ..... Rt. 1, Wadesboro 28170
Polkton—Ed Tucker ..... Rt. 1, Polkton 28135
Poplar Hill—Jap Martin ..... Rt. 1, Peachland 28133
Wightman—Taron Jones ..... Rt. 2, Polkton 28135
Prospect—Wayne Melton ..... Rt. 5, Monroe 28110
Richfield-New Mt. Tabor Circuit:
New Mt. Tabor—J. W. Rogers ..... Rt. 1, Rivhfield 28137
Richfield—Guy Hammill ..... Rt. 1, Richfield 28137
Rolling Hills-Grace-Bethel Circuit:
Bethel—Grayson Hayes ..... Rt. 8, Monroe 28110
Grace—William Hawfield ..... Rt. 2, Monroe 28110
Rolling Hills—Lipe Barrier ..... Rt. 2, Monroe 28110
Salem—Gurley Furr ..... Rt. 3, Albemarle 28001
Stanfield Circuit:
Love's Chapel—Joe E. Jenkins ..... P. O. Box, Stanfield 28163
Love's Grove—Homer Little ..... R.t 2, Stanfield 28163
Stony Hill-Randall Circuit:
Randall—Needham Snuggs ..... Rt. 2, Norwood 28128
Stony Hill—T. B. Mullinix, Jr. ..... Rt. 2, Albemarle 28001
Unionville Circuit:
Mill Grove—Spurgeon Rowell ..... Rt. 1, Indian Trail 28079
Union Grove—J. T. Nance ..... Rt. 1, Indian Trail 28079
Unionville—Donald Price ..... Rt. 3, Monroe 28110
Zion—Robert Kindley ..... Rt. 1, Monroe 28110
Wade Circuit:
Grace—Lonnie Starling ..... 1212 Summit Ave., Wadesboro 28170
Wade—Kenneth Lee ..... Rt. 4, Wadesboro 28170
Wadesboro: First—John R. Potter, Jr. ..... Wadesboro 28170
Waxhaw Circuit:
Heath Memorial—
Waxhaw—Malcolm Myers ..... Rt. 1, Waxhaw 28173
Weddington Circuit:
Antioch—James Broome ..... 225 W. Broome St., Matthews 28105
Weddington—R. L. Helms ..... R.t 2, Matthews 28105
Wesley Chapel—Bill Bringgs ..... Draw E, Misenheimer 28109
Wingate Circuit:
Smyrna—Vance Greene ..... Dogwood Acres, Monroe 28110
Center—Craven Whitley ..... Rt. 1, Monroe 28110
Wingate—Olin Little ..... Stewart St., Wingate 28174

ASHEVILLE DISTRICT

Acton—William R. Arledge ..... Rt. 2, Montevista Rd., Candler 28715
Abernethy—Porter Harris ..... 11 Druid Dr., Asheville 28806
Asbury Memorial—Philip E. Bridgman ..... P. O. Box 6335, Asheville 28806
Berry Temple—Booker T. Sherrill ..... 1 Dalton St., Asheville 28803
Wilson's Chapel—Reeder Watts ..... 27 Saratoga St., Asheville 28806
Bethesda—James R. Cooper ..... 89 Dillingham Rd., Asheville 28805
Biltmore—W. A. Bostic, Jr. ..... 1 Woodiey Ave., Asheville 28804
Central—C. E. Morgan ..... 6 Crowningway Dr., Asheville 28804
Central: French Broad—Richard L. Mayes ..... 97 Virginia Ave., Asheville 28806
Elkwood—James DeWeese ..... Sunset Circle, Asheville 28806
Alexander Chapel—Charles Sevier ..... Rt. 1, Weaverville 28787
Pleasant Grove—Hugh Hamilton ..... Rt. 1, Weaverville 28787
Emma—Derek Ledford ..... Rt. 5, Edgewood Rd., Asheville
Green—Brice Beatty ..... New Leicester Hwy., Asheville
Groce—Guy Queen ..... 89 Haw Creke Circle, Asheville 28805
Haywood Street—Luther B. Anderson ..... 30 Adams Hill Rd., Asheville 28803
Oaklye—James Griffin ..... 100 Winston Ave., Asheville 28803
Riverview—M. Clyde Boggs ..... 557 N. Louisiana Ave., Asheville 28806
St. Paul's—Clyde Ballard ..... 34 Olney Rd., Asheville 28806
Trinity—H. Malcolm Gamble ..... 59 Sheppard Dr., Asheville 28806
Avery's Creek—C. P. Ledbetter ..... Rt. 1, Arden 28704
Bald Creek—J. Yates Baily ..... Bald Creek 28714
Bald Creek—Ronnie Proffitt ..... Rt. 3, Burnsville 28774
Balfour—Malcolm Phelps ..... 3226 Debbie Dr., Hendersonville 28739
Moore's Grove—William S. Prim ..... Rt. 1, Box 21, Hendersonville 28739
Barnardsville—J. B. Edwards ..... Box 4, Barnardsville 28709
Mountain Valley—John Hall ..... Rt. 1, Barnardsville 28709
Pleasant Gap—Carl Baily ..... Rt. 2, Weaverville 28787
Bethany—Vernon Lytle ..... Rt. 1, Fletcher 28732
Tweed's Chapel—David Reed ..... Rt. 1, Arden 28704
Bethel—Mrs. Immo Redeker ..... Rt. 2, Asheville 28805
Black Mountain—W. B. Pollard, Jr. ..... 108 First St., Black Mountain 28711
Brevard: First—Luke Harrison ..... 226 S. Caldwell St., Brevard 28712
St. Timothy—Hale Siniard, Jr. ..... Rt. 1, Penrose 28766
Burnsville—Charles Gillespie ..... Burnsville 28714
East Flat Rock—Hubert Duncan, Jr. ..... Mountain Home 28758
Dana—William Ward ..... 431 Browning Ave., Hendersonville 28739
Upward—William Pace ..... Rt. 1, Flat Rock 28732
Edneyville—William E. Dalton ..... Rt. 2, Hendersonville 28739

Fruitland—Albert Priestwood ..... Rt. 1, Hendersonville 28739
Etowah—Claude Laughter ..... Rt. 2, Horse Shoe 28742
Cummings—Melvin Allison ..... Etowah 28729
Fairview-Sharon—Wayne Whitaker ..... Fairview 28730
Newbitt's Chapel—Andy V. Marlowe ..... Rt. 6, Asheville
Fanning's Chapel—Roy Wiser ..... Rt. 1, Arden 28704
Fletcher—George Jarvis ..... Fletcher 28732
Francis Asbury—Richard Holcombe ..... Rt. 4, Box 368, Candler 28715
Grace—C. D. Brookshire ..... Rt. 1, Leicester 28748
Dix Creek—Gary Sluder ..... Rt. 4, Asheville
Hendersonville: First—Dr. Alex H. Veasey ..... 1228 Chanteloupe Dr., Hendersonville 28739
Associate—Glenn C. Marlow ..... 129 Ashewood Rd., Hendersonville 28739
Hot Springs—D. G. Church ..... Hot Springs 28743
Antioch—Neal Barnett ..... Rt. 3, Hot Springs 28743
Fairview—Eugene Good ..... Hot Springs 28743
Laurel Hill—Ernest Allen ..... Rt. 2, Candler 28715
Brown's View—Porter Allen ..... Rt. 1, Candler 28715
Leicester—Mitchell Stevens ..... Rt. 3, Leicester 28748
Bell—Robert Cole ..... Rt. 1, Leicester 28748
Marshall—Mrs. O. A. Gregory ..... Box 158, Marshall 28753
Walnut—Gilbert Stackhouse ..... Rt. 4, Marshall 28753
Mars Hill—Raleigh English ..... Rt. 2, Mars Hill 28754
Bright Hope—Porter Wallin ..... Rt. 3, Mars Hill 28754
Laurel—Oliver Hall ..... Rt. 3, Mars Hill 28754
Mills River—Col. Frank Huyler ..... Rt. 5, Hendersonville 28739
Montmorenci—Howard Setzer ..... Rt. 3, Box 549, Candler 28715
Newdale—
Celo—Mrs. Charles Wesson ..... Rt. 5, Burnsville 28714
Martin's Chapel—Bradley Wilson ..... Rt. 2, Burnsville 28714
Windom—Ray Bodford ..... Rt. 2, Burnsville 28714
Oak Hill—William R. Pettit ..... 6 Hickory Terrace, Asheville 28806
Oteen—Bill Allen ..... 37 Pleasant Ridge, Oteen 28805
Azalea—Jack Searcy ..... Box 108, Rt. 6, Asheville 28803
Piney Mountain—J. L. McConnell ..... Rt. 3, Candler 28715
Davis Chapel—Ed Wooten ..... Rt. 1, Candler 28715
Pisgah—Mrs. Elanore Norris ..... Rt. 1, Candler 28715
Pleasant Hill—Sam Y. Burton ..... Rt. 3, Box 532, Candler 28715
Rosman—B. E. Keisler ..... Rosman 28772
Selica—Reeves Rogers ..... Rt. 1, Brevard 28712
English Chapel—Harrison Queen ..... Brevard 28712
Salem—Verona Brittain ..... 205 N. Main St., Weaverville 28787
Clark's Chapel—Conley Hyer ..... Lakeshore Dr., Weaverville 28787
Saluda—M. C. Staton ..... Box 56, Saluda 28773
Sandy (Big)—Charles Wells ..... Rt. 2, Leicester 28748
Sandy (Little)—Wade Reeves ..... Rt. 2, Leicester 28748
Teague's Chapel—James Gillispie ..... P. O. Box 43, Leicester 28748
Western Chapel—James Reed ..... Rt. 2, Leicester 28748
Sardis—John Kury ..... Rt. 3, Asheville
Reeves—Mrs. Julius Stubbs ..... 39 Ferncliff Dr., Asheville
Skyland—Ray Shuford ..... Box 464, Skyland 28776
Snow Hill—Harrell Hoglen ..... Box 126, Rt. 4, Candler 28715
Swannanoa—Ernest Holbert ..... Swannanoa 28778
Tabernacle—Robert Leonard, Sr. ..... Black Mountain 28711
Tryon—James Rutledge ..... 900 Doubleday Rd., Tryon 28782
Columbus—Ira LaFever (1972) ..... Rt. 1, Columbus 28722
Weaverville—Marvin W. Burley ..... Rt. 1, Asheville

CHARLOTTE DISTRICT

Asbury-Huntersville: Asbury—Loyd Fite ..... Rt. 9, Box 411, Charlotte 28208
Huntersville—Blaine Oliver ..... Box 615, Huntersville 28078
Blaid Road—Robert Mitchum ..... Rt. 1, Box 267-0-7, Charlotte 28210
Charlotte: Aldersgate—Hayes Bishop ..... Silverleaf Road, Charlotte 28210
Belmont Park—Robert M. Conder ..... 6427 Pencade Lane, Charlotte 28212
Big Spring——W. W. Faulkner ..... 1321 Holmes Dr., Charlotte 28209
Calvary—Richard K. Jarrell ..... 536-B Wakefield Dr., Charlotte 28209
Central—John S. Miller, Jr. ..... 9300 N. Tryon St., Charlotte 28213
Chadwick—Lee Lineberger ..... 1900 Weststone Dr., Charlotte 28208
Christ—Donald M. Rudisill ..... 831 Coulwood Dr., Charlotte 28214
Cokesbury—Harley Sikes ..... 4744 Holbrook Dr., Charlotte 28205
Cole Memorial—Paul T. Sims ..... 1019 Eldorado Ave., Charlotte 28213
Commonwealth—A. S. Ray ..... 3921 Sheridan Dr., Charlotte 28205
Dilworth—R. Powell Majors ..... 2749 Picardy Place, Charlotte 28209
Duncan Memorial—J. D. Jones ..... 1945 Thurmond Place, Charlotte 28205
Grace—Nelson L. Parker ..... 1219 Jersey Lane, Charlotte 28209
First—Bruce Cunningham ..... 4301 Tangle Dr., Charlotte 28211
Epworth Lane—Earl F. Biles ..... 3314 Maywood Dr., Charlotte 28205
Hawthorne Lane—W. W. Bailey ..... 2000 Providence Rd., Charlotte 28211
Hickory Grove—William H. Benson ..... 1243 Robinhood Circle, Charlotte 28212
Hidden Valley—Jerry T. Edwards ..... 909 Echo Glen Rd., Charlotte 28213
Homestead—Fred Taunt ..... 223 Toddville Rd., Charlotte 28214
Kilgo—Lyle Beman ..... 1723 Shoreham Dr., Charlotte 28211
Memorial—S. Vernie Mauldwin ..... 2500 Arnold Dr., Charlotte 28205

Moores Chapel-Steeleberry:
Moore's Chapel—Charles Wilkinson ..... Rt. 6, Box 666, Charlotte 28208
Steeleberry—Brice Wilson ..... Rt. 4, Box 494-A, Charlotte 28208
Mouzon—Robert N. Hughes ..... 3807 Willowood Dr., Charlotte 28210
Myers Park—James H. Womack ..... 2143 Ferncliff Rd., Charlotte 28211
Oak Grove—Clyde Benfield, Jr. ..... 2809 Dalecrest Dr., Charlotte 28213
Plaza—Robert J. Cannon ..... 1613 Lakedell Dr., Charlotte
Pleasant Grove—Robert Green ..... 6910 Pleasant Oaks Circle, Charlotte 28216
Providence—Paul R. Ervin ..... 2035 Sharon Lane, Charlotte 28211
Purcell—Richard L. Johnson ..... 2242 Dickens Ave., Charlotte 28208
St. Andrew's—Richard Hood ..... 2100 Collingdale Place, Charlotte 28210
St. James—E. A. Bingham, Jr. ..... 1538 Browns Ave., Charlotte 28208
St. John's—H. H. Bothwell ..... 3520 Craig Ave., Box 17096, Charlotte 28211
St. Luke—Frank Wyant ..... 2735 Shamrock Dr., Charlotte 28205
St. Mark's—Thomas Neal ..... 1100 Penrose Lane, Charlotte 28210
St. Paul—Robert L. Gossett ..... 3822 Moultrie Ave., Charlotte 28209
St. Stephen—Dr. Wm. C. Bean ..... 7520 Valley Brook Rd., Charlotte 28211
Sharon—Will E. Buchanan ..... 3100 Eastburn Rd., Charlotte 28210
Simpson-Gillespie: Simpson—M. O. Amos ..... 2517 Tanglebrook Lane, Charlotte 28208
Gillespie—Roy Sides ..... 2412 N. Poplar St., Charlotte 28206
Spencer Memorial—G. Frank Suddreth ..... 2121 Milton Rd., Charlotte 28205
Thrift—Raymond Cope, Sr. ..... 8608 By-Way Rd., Charlotte 28208
Tuckaseegee Road—William H. Elmore ..... 2330 Laurelwood Circle, Charlotte 28214
Wesley Heights—E. M. Ammons ..... 1518 Duckworth Ave., Charlotte 28208
Davidson—E. M. Hicks ..... Rt. 1, Davidson 28036
Fair View—T. Frank Gudger ..... Route 1, Mooresville 28115
Harrison-Marvin:
Harrison—J. Don Kerr ..... Route 3, Waxhaw 28173
Marvin—Clegg W. Vaughn ..... Route 3, Waxhaw 28173
Hill's Chapel—Guy McIntosh ..... Rt. 1, Stanley 28164
Lake Norman: Fairfield—Beverly Dellinger ..... Route 1, Denver 28037
New Hope—James Rudisill ..... Rt. 1, Iron Station 28080
Salem—Bob Nixon ..... Route 1, Stanley 28164
Brevard's Chapel—B. C. Caldwell ..... Rt. 1, Box 33, Denver 28037
Lowesville Circuit:
Ebenezer—Erskin Nixon ..... Rt. 1, Box 332, Stanley 28164
Rock Hill—Albert Sanders ..... Rt. 1, Box 225, Stanley 28164
St. James—M. J. Curry ..... Rt. 1, Box 172, Denver 28037
Tucker's Grove—Haywood Covington ..... Rt. 1, Box 163, Denver 28037
Matthews—Fred DeVore ..... 3221 Chpwood Lane, Matthews 28105
Mount Holly:
Aldersgate—Archie Small ..... P. O. Box 164, Mt. Holly 28120
Burge Memorial-Hunters Chapel-
St. Paul, Mooresville—Johnny Miller ..... 653 Turner St., Mooresville
Burge Memorial—Van McCorkle ..... 112 E. Nims Ave., Mt. Holly 28120
St. Paul, Mooresville
First—James F. Dunn ..... 400 Harmony Lane, Mt. Holly 28120
Mount Zion—Wilbur Sherrill ..... Rt. 2, Huntersville 28078
Pineville—Joe Hartsell ..... 5219 Camel Rd., Charlotte 28211
Riverbend-Snow Hill:
Riverbend—James Loftin ..... 1115 Woodhaven Dr., Mt. Holly
Snow Hill—Archie Alwran ..... Mt. Holly
Rock Springs: Bethel—Tommy Dellinger ..... P. O. Box 115, Denver
Denver—F. E. Martin ..... Rt. 1, Maiden 28650
Lebanon—Gaither Lawing ..... Rt. 1, Maiden 28650
Webb's Chapel—Herman Bolt ..... Rt. 1, Denver 28037
Trinity—Robert F. Blythe ..... Rt. 9, Box 411-B, Charlotte 28208
Zoar—John R. Setzer ..... Rt. 1, Box 110, Pineville 28134

GASTONIA DISTRICT

Asbury—J. Fred Shuford ..... Rt. 3, Lincolnton 28092
Belmont: Ebenezer—D. S. Cauble ..... Amity Acres, Belmont 28012
Park Street—Rupert Ballard ..... 105 Fite Rd., Belmont 28012
First—John K. Neely ..... Box 708, Belmont 28012
St. Mark's—George Painter ..... 107 Hugh St., Belmont 28012
South Point—Samuel L. Murphy ..... Box 217, Boat Club Rd., Belmont
Belwood: Kadesh—Tony Gilbert ..... Rt. 2, Vale 28168
Knob Creek—George Willis ..... Rt. 3, Lawndale 28090
St. Peter's—Lee Willis ..... Rt. 3, Lawndale 28090
Bessemer City: Bethea—John Morgan ..... 723 N. 12th St., Bessemer City 28016
Bessemer City: First—James C. Washam ..... 401 W. Virginia Ave., Bessemer City 28016
Bethesda—W. O. Smith ..... Rt. 4, Box 363, Gastonia 28052
Bethlehem-Bess Chapel:
Bethlehem—Alton Carpenter ..... Rt. 1, Cherryville 28021
Bess Chapel—Johnny Wright ..... Rt. 1, Lincolnton 28092
Boger City—Asbury Howard ..... Box 613, Lincolnton 28092
Casar: Casar—Andrew Pruett ..... Casar 28020
Kistler's—Jack Elmore ..... Rt. 3, Lawndale 28090
Pleasant Hill——Ed White ..... Casar 28020
Cherryville: First—Keith Griggs ..... Box 311, Cherryville 28021
Cleveland Circuit:
Lee's Chapel—Harold Pruett ..... Rt. 1, Casar 28020

Mt. Harmony—Robert Elliott ..... Rt. 1, Polkville 28136
Mt. Moriah—Maynard Carpenter ..... Rt. 1, Casar 28020
Mt. Pleasant—Hana Smith ..... Rt. 1, Casar 28020
New Home—Jerry Ledbetter ..... Rt. 1, Casar 28020
Clover Hill-Oak Grove:
Clover Hill—James Turner ..... Rt. 2, Lawndale 28090
Oak Grove—Macie Pendleton ..... Rt. 1, Lawndale 28090
Concord-Mary's Grove:
Beulah—Joe A. Goforth ..... 216 Country Club Rd., Shelby 28150
Concord—Lawrence Hovis ..... Rt. 2, Bessemer City 28016
Mary's Grove—Thurman Smith ..... Rt. 1, Box 683, Lincolnton 28092
Cramerton:
Cramer Memorial—Richard Eller ..... 540 Brooklyn St., Cramerton 28032
West Cramerton—Bill Rhinehart ..... Box 603, Cramerton 28032
Crouse: Crouse—Mrs. Paul Heafner ..... Crouse 28033
Pleasant Grove—Winslow Brown ..... Rt. 1, Lincolnton 28092
Crowell Memorial-Pine Tree:
Crowell Memorial—R. C. Canipe ..... Rt. 3, Box 358-D, Newton 28658
Palm Tree—Otho Johnson ..... Rt. 3, Box 12-A, Vale 28168
Dallas—Jay G. Rhyne ..... 501 N. Oakland, Dallas 28034
El Bethel-Hoey Memorial:
El Bethel—Eddie Herndon ..... Rt. 2, Kings Mountain 28086
Hoey Memorial—D. S. Gordon ..... Rt. 6, Shelby 28150
Fallston: Friendship—Bob Michael ..... Fallston 28042
Gastonia:
Bradley Memorial—Edd Maxwell ..... 833 Springdale Lane, Gastonia 28052
Covenant—Harry Davis ..... 219 W. 7th Ave. Gastonia 28052
Epworth—Isaac Simpson ..... 720 Twentieth St., Gastonia 28052
Kelly's Chapel—James T. McKee ..... Rt. 2, Box 243, Bessemer City 28016
Faith—Byron Hartsell ..... 835 Hillcrest, Gastonia 28052
First—George A. Jenkins ..... Box 38, Gastonia 28052
Maylo—H. D. Whitener ..... 39 Rex Ave., Ranlo, Gastonai 28052
Myrtle—Donald H. Jenkins ..... Rt. 1, Gastonia 28052
Smyre-Puett:
Smyre—Donald W. Leonhardt ..... 1919 Willymax Ave., Gastonia 28052
Puett—David Wyont ..... Rt. 1, Gastonia 28052
Saint John's—J. C. Carothers, Jr. ..... 633 Rosemary Lane Gastonia
Trinity—John H. Smith ..... 1549 Echo Lane, Gastonia 28052
High Shoals-Iron Station:
High Shoals—David Frye ..... High Shoals 28077
Iron Station—Richard Goodson ..... Rt. 1, Iron Station 28080
Hinton's Ctapel—Harvey Sherrill ..... Rt. 4, Lincolnton 28092
Mount Pleasant—Miles Luckey ..... Rt. 1, Box 11-A, Stanley 28164
Kings Mountain: Central—Don Parker ..... 800 Henry St., Kings Mountain 28086
Grace—Luther Bennett ..... 801 Linwood Dr., Kings Mountain 28086
Galilee-St. Paul's:
Galilee—A. W. Brown ..... Rt. 1, Box 178, Kings Mountain 28086
St. Paul's—Taft Clark ..... 502 Watterson St., Kings Mountain 28086
Laboratory-Landers:
Laboratory—Carl Freeman ..... Rt. 4, Lincolnton 28092
Landers Chapel—Ted Rudisill ..... Rt. 1, Bessemer City 28016
Lawndale-Double Shoals:
Lawndale—Duran Johnson ..... Rt. 1, Lawndale 28090
Double Shoals—Elbert Bowen ..... 627 Lineberger St., Shelby 28150
Lincoln Circuit:
Ivey—Archie Barkley ..... Rt. 2, Maiden 28650
Marvin—Ronnie Brooks ..... Rt. 2, Lincolnton 28092
McKendree—T. L. Wright ..... Rt. 5, Lincolnton 28092
Lincolnton: First—J. Harlan Heafner ..... 433 N. Cedar, Lincolnton 28092
Rhyne Heights—N. W. Eurey ..... 518 S. Rhyne St., Lincolnton 28092
Lowell-McAdenville:
Lowell—William P. Rhyne ..... Rhyne-Oakland Rd., Gastonia 28052
McAdenville—Bill G. Costner ..... 101 Costner Rd., Belmont 28012
Messiah—Ervin Carpenter ..... Rt. 1, Vale 28168
Northbrook: Macedonia—Claude Bivens ..... Rt. 3, Vale 28168
Reeps Grove—M. J. Canipe ..... Rt. 2, Vale 28168
Palm Tree—Kenneth Costner ..... Rt. 1, Lawndale 28090
Pine Grove—Jimmy Sansing ..... Rt. 2, Shelby 28150
Pisgah—Cletus Huss ..... Rt. 3, Box 442, Lincolnton 28092
Polkville-Rehobeth:
Polkville—Gene Crowder ..... Rt. 5, Shelby 28150
Rehobeth—D. P. Grigg ..... Rt. 3, Shelby 28150
Sharon-Boiling Springs:
Shelby: Aldersgate—E. P. Riviere ..... 514 Country Club Circle, Shelby 28150
Boiling Springs—Henry Dllingham ..... Rt. 2, Box 298-A, Mooresboro 28114
Sharon—Howard Blanton ..... Rt. 3, Shelby 28150
Central—Robert Morgan ..... 901 Montrose Circle, Shelby 28150
Durham Chapel—T. M. Pass, Sr. ..... 308 Wilson St., Shelby 28150
Philadelphia—Everette Elmore ..... Rt. 2, Lawndale 28090
Hoyle Memorial—F. Eugene Early ..... P. O. Box 1264, Shelby 28150
Martin Street—Heamon Carpenter ..... 307 S. Thompson St., Shelby 28150
Lafyaette Street—Ronald Austell ..... 420 Melody Lane, Shelby 28150
Stanley—Robert R. Cloninger ..... 204 Gen. J. E. Johnson St., Stanley

St. Paul—Charles Bingham ..... Rt. 1, Shelby 28150
Sulphur Springs—John Bowen ..... Rt. 6, Shelby 28150
West Lincoln: David's Chapel—Daniel Swink ..... Rt. 2, Vale 28168
Hebron—Eli Houser ..... Rt. 2, Vale 28168
Laurel Hill—Stowe Wright ..... Rt. 3, Vale 28168

GREENSBORO DISTRICT

Bass Chapel-Raleigh Crossroads:
Bass Chapel—Willie Mitchell ..... Rt. 2, Box 679, Greensboro
Raleigh Crossroads—W. Freeman ..... 1000 Beaumont St., Greensboro 27401
Bethlehem—Mrs. Elizabeth Waugh ..... Rt. 1, Climax 27233
Brown Summit:
Camp Springs—Harvey Bolden ..... Rt. 5, Reidsville 27320
Garrett Grove—Rev. Raymond Revels ..... Rt. 1, Brown Summit 27214
Jackson—E. R. Russell ..... Rt. 1, Brown Summit 27214
Collins Grove-Holmes Grove:
Collins Grove—Willis Jeffries, Sr. ..... Rt. 3, Fleming Rd., Greensboro 27410
Holmes Grove—Mrs. Callie D. Carter ..... 927 Reid St., Greensboro 27406
Friendship—Ralph Osborne ..... Rt. 11, Box 731, Greensboro 27410
Gethsemane—A. B. Moore ..... Rt. 2, Greensboro 27405
Gibsonville—Jack Randolph ..... P. O. Box 61, Gibsonville 27249
Greensboro: Bessemer—B. H. DeGrotte, Jr. ..... 710 Elwell Ave., Greensboro 27405
Browning Chapel—Clyde Wallace ..... 1113 Duke St., Greensboro 27406
Calvary—Jerry Dennison ..... 2314 Killarny Dr., Greensboro 27406
Carraway Memorial—Fred Amos ..... 1529 Rankin Rd., Greensboro 2705
Centenary—Edwin R. Craft ..... 620 Candlewood Dr., Grenesboro 27403
Christ—C. T. White, Jr. ..... 302 Kirk Rd., Greensboro 27408
College Place—Vernon Lockridge ..... 201 S. Lindell Rd., Greensboro 27403
Glenwood—R. E. Patton, Sr. ..... 2504 Dumfries Rd., Greensboro 27407
Grace—Bob McConnell ..... 2600 Dulaire Rd., Greensboro 27407
Groometown-St. Andrews:
Groometown—T. Eugene Nicholson ..... 4111 Groometown Rd., Greensboro 27407
St. Andrews—J. W. Thacker ..... 2124 Rocky Knoll Rd., Greensboro 27406
Hinshaw Memorial—Ben Colson ..... 2003 Random Dr., Greensboro 27407
Mount Pisgah—Doyle McKinney ..... 1702 Westridge Rd., Greensboro 27410
Muir's Chapel—William Tuttle ..... 4801 W. Market St., Greensboro 27407
Newlyn Street—Charles Heffner ..... 311 Lynbrook Dr., Greensboro 27405
Proximity—Rigdon Scruggs ..... 103 Kirk Rd., Greensboro 27408
Saint John's—Joseph D. Tew ..... 4019 Sedgewood Lane, Greensboro 27407
Saint Matthews—E. E. Smith, Sr. ..... 1403 Ellis St., Greensboro 27406
Saint Paul—Charles Beal
Trinity—Armand F. Bodie ..... 4008 Donegal Dr., Greensboro 27406
Union Memorial—Jerry Martin ..... 2206 Lakeland, Greensboro 27406
Warren Street-Mt. Carmel—C. C. Miller ..... 919 Border's Terrace, Greensboro 27401
West Irving Park—George Hedrick ..... 4107 Ashmore Dr., Greensboro 27405
West Market Street—William Caffrey ..... 1910 Efland Dr., Greensboro 27408
Guilford College—Alvis Hardy ..... 1702 Lakewood Dr., W., Greensboro 27410
Haw River Circuit:
Fair Grove—Bob Richardson ..... Rt. 1, Brown Summit 27214
Friendship—Dwight Chrismon ..... Rt. 1, Brown Summit 27214
Brown Summit—Grady Bishop ..... Brown Summit 27214
Mizpah—Ernest Jones ..... Rt. 6, Reidsville 27320
Hickory Grove-Sedgefield Lakes:
Sedgefield Lakes—D. M. Strickland ..... 5017 Hilltop Rd., Greensboro 27407
Hickory Grove—P. Gary Lackey ..... Rt. 11, Box 315, Greensboro 27410
Laughlin Memorial-Summerfield:
Laughlin Memorial—Earl Stewart ..... 1503 Julian St., Greensboro 27406
Summerfield—Hermon Ogburn ..... Rt. 2, Box 442, Summerfield 27358
Midway Circuit: Bethany—Paul Marshall ..... Rt. 1, Summerfield 27358
Lee's Chapel—Charles McDonald ..... 1408 Rankin Rd., Greensboro 27405
Glencoe—J. W. Williams ..... Sourwood Rd., Greensboro 27410
Midway—R. P. Butler ..... Rt. 2, Reidsville 27320
Moriah—Coleman Underwood ..... 1216 Ruayne Rd., Greensboro 27406
Mount Pleasant—Porter Lowdermilk ..... Rt. 2, McLeansville 27301
Mount Pleasant Circuit:
Mount Pleasant—Paul Phillips ..... Rt. 1, Liberty 27298
Mount Tabor—Arthur Crump ..... 3217 Freeman Mill Rd., Greensboro 27406
Pleasant Union—Dwight Bowman ..... Rt. 1, Julian 27283
Mount Tabor-Celia Phelps:
Celia Phelps—Kenneth Free ..... 1204 Alamance Rd., Greensboro 27406
New Goshen—Harry Alston ..... 3508 Lamb Rd., Greensboro 27406
Oak Ridge-Morehead:
Oak Ridge—Clarence Browning ..... Oak Ridge 27310
Morehead—Dan Jessup ..... Rt. 3, Greensboro 27410
Pleasant Garden—Starr Layton ..... Rt. 12, Box 317, Greensboro 27406
Rehobeth—Bob L. Foust ..... 125 Rocky Knoll Rd., Greensboro 27406
Sedalia— 22
Summerfield:
Summerfield—Vance Pegram ..... Rt. 2, Summerfield 27358
Center—H. P. Winchester ..... Rt. 2, Summerfield 27358
Tabernacle—Ronald Horney ..... Julian 27283

HIGH POINT DISTRICT

Archdale—Don G. Miller — P. O. Box 4012, High Point 27263
Asheboro
Brower-West Chapel-Brower's Chapel
Brower's Chapel—Al Thorpe — Rt. 1, Asheboro 27203
West Chapel—Jack Hinshaw — Rt. 2, Asheboro 27203
Calvary—Bill T. Payne — 554 Holly St., Asheboro 27203
Central—A. Woody — 346 Clearview Dr., Asheboro 27203
First—Ed Gavin — 1115 Neely Dr., Asheboro 27203
Giles Chapel-Charlotte-Mt. Shepherd
Giles Chapel—S. E. Trogden, Sr. — 355 Worth St., Asheboro 27203
Charlotte—Winfred Bruton — 1122 Chapelgate Lane, Asheboro 27203
Mt. Shepherd—Howard Luther — Rt. 2, Asheboro 27203
Grace-New Union
Grace—W. R. Cox — 200 Hawthorne Dr., Asheboro 27203
New Union—Mrs. Colene Stout — Rt. 3, Asheboro 27203
St. Luke—Leo Payne — 542 Greensboro St., Asheboro 27203
West Bend—D. L. (Tom) Hill — 718 Albemarle Rd., Asheboro 27203
Bethany-Gray's Chapel:
Bethany—Wm. T. Boyd — 603 Allred, Asheboro 27203
Gray's Chapel—Sylvan Routh — Rt. 1, Franklinville 27248
Bunker Hill-Sandy Ridge:
Bunker Hill—Garry Snow — Rt. 4, Kernersville 27284
Sandy Ridge—Rudolph Duncan — Rt. 1, High Point 27260
Cedar Falls—Jack Trogdon — Rt. 6, Asheboro 27203
Cedar Falls-Central Falls-Legend:
Burnett's Chapel—John Huneycutt — Rt. 8, Greensboro
Central Falls—James Durham — 503 Celeste Lane, Asheboro 27203
Legend—Ed Smith — 415 Brookwood, Asheboro 27203
Coleridge
Concord—James M. Green — Rt. 1, Ramseur 27316
Maple Springs—Edward Cheek — 417 Ridgecrest St., Asheboro 27203
Mount Olivet—Wayne Suggs — Rt. 1, Seagrove 27341
Rehoboth—Alton Allen — Rt. 1, Staley
Empire Circuit
Pleasant Hill—Mrs. H. L. Spinks — Rt. 1, Seagrove 27341
Street Chapel—Earnest Waddell — Rt. 1, Ramseur 27316
Piney Ridge—Care Lee Staley — Rt. 1, Seagrove 27341
Fairfield-Randolph Hills
Fairfield—David Drange — Rt. 4, High Point 27263
Randolph Hills—Robert Upchurch — 320 Gregg St., High Point 27263
Fairview—Clarence Sink — 3407 Rockland, High Point 27263
Franklinville—Phil Jones — Franklinville 27248
High Point
Brooks Memorial—Louis B. Hairlip — 212 Vail St., High Point 27260
Calvary—Dean Dull — 1803 McGuinn, High Point 27260
College Village—Jesse Lowe — 1104 Forrest Ave., High Point 27262
First—Harry L. Hauser — 204 Westridge, High Point 27260
Highland—Russell L. Wright — 2912 Central Ave., High Point 27260
Lebanon—Wm. R. Hoke, Sr. — 1403 Guyer St., High Point 27260
Main Street—Kenneth A. Campbell — 1403 W. Lexington Ave., High Point 27260
Mitchell's Grove—Thurman Moore — 1225 Carolina Ave., High Point 27262
Montlieu Avenue—Robert Baylor — 1148 Wayside, High Point 27260
Northwood—Richard Modlin — 415 Welch Dr., High Point 27260
Oak View—Fred Tolley — 106 Marywood Rd., High Point 27260
Raskin Memorial—Van McSwain — 1216 Kimery St., High Point 27260
Saint Mark—J. W. Carter — 521 Radford St., High Point 27260
St. Timothy—John Atkins — 419 Nathan Hunt Dr., High Point 27260
Wesley Memorial—Arthur M. Utley — 701 Wray Ave., High Point 27262
Welsh Memorial—E. C. Shoaf — 312 Edna Terrace, High Point 27263
Ward Street—Ansel Beck — 517 Gatewood, High Point 27260
Jamestown—C. A. Cobb — 207 Greenway, Jamestown 27282
Julian: Julian—R. D. Bowman — Julian 27283
Bethel—Clyde Bullard — Julian 27283
Shiloh—Curtis Boyles — Rt. 1, Liberty 27298
Liberty: First—H. O. Smith — Liberty 27298
Liberty Circuit: Bethany—J. C. Stevenson — Rt. 2, Box 66, Liberty 27298
Randolph—Lee Kirkman — Rt. 1, Climax 27233
Staley—Jack Siler — Staley 27355
White's Chapel—V. C. Bowman — Rt. 1, Liberty 27298
Mt. Gilead-Mt. Pleasant:
Mt. Gilead—Carl Crotts — Rt. 2, Trinity 27370
Mt. Pleasant—Tracy Staley — Rt. 1, Sophia 27370
Mt. Vernon: Mt. Vernon—Mrs. Gilbert English — Rt. 2, Trinity 27370
Ebenezer—D. Boyd Coltrane — Rt. 3, High Point 27263
Mt. Zion-Zion Hill:
Mt. Zion—Jesse Arant — 3416 Lamb Rd., Greensboro 27406
Zion Hill—Mrs. Mozelle Boyd — Rt. 9, Box 340A, Greensboro 27409
Oakdale-Vickrey
Oakdale—H. M. Garrett — Rt. 1, Jamestown 27282
Vickrey—Paul Armfield — Rt. 7, Greensboro 27407

Old Union-Mt. Lebanon:
Old Union—Kenneth Daniels ..... Rt. 1, Randleman 27317
Mt. Lebanon—Everett Caughron ..... Rt. 1, Randleman 27317
Ramseur: Jordan Memorial—Leo W. Rich ..... Rt. 1, Ramseur 27316
Ramseur Circuit:
McCrary Chapel—Bennie Glover ..... Rt. 2, Ramseur 27316
Cox' Chapel—Walter Cheek ..... RFD, Siler City
Shady Grove—John Moffitt ..... Rt. 1, Box 55, Franklinville 27248
Mitchell Chapel—Mrs. Oora Foust ..... Rt. 4, Asheboro 27203
Randleman: First—R. H. Vuncannon ..... Rt. 2, Box 132, Randleman 27317
Randleman Circuit:
Level Cross—George Stanton ..... Rt. 1, Randleman 27317
New Salem—John Wood ..... Rt. 3, Randleman 27317
Worthville—J. E. Gross ..... Rt. 3, Randleman 27317
Randleman-St. Peters:
Ferree's Chapel—Daniel Gaines ..... Rt. 2, Box 24, Randleman 27217
St. Peters—Philip Papsons ..... Rt. 1, Randleman 27217
Seagrove: Seagrove—James Emory ..... Asheboro 27317
Pleasant Hill—Linnie Brower ..... Seagrove 27203
Mt. Zion—John Simmons ..... Bennett
South Randolph: Flag Springs—Coy Kiser ..... Rt. 5, Box 426-B, Asheboro 27203
New Hope—J. L. Presnell ..... Rt. 5, Asheboro 27203
Pisgah—Eli Callicutt ..... Rt. 5, Asheboro 27203
Spring Hill—Mrs. Owen Moore ..... 1640 W. Lexington, High Point 27260
Trinity: Memorial—Eddie White, Jr. ..... P. O. Box 26, Trinity 27370
Trinity Circuit:
St. Mary's—Mrs. Vernal Gibson ..... Gibson 27370
Bethel—Edward Belo ..... Rt. 3, Box 272, High Point 27261
Liberty Grove—Cicero Laughlin ..... Rt. 2, Box 175, Trinity 27270

MARION DISTRICT

Avery Circuit:
Minneapolis—Grover Young ..... Minneapolis 28652
Mt. Zion—Glenn L. Baird ..... Spruce Pine 28777
Pine Grove—E. R. Davenport ..... Rt. 3, Newland 28657
Pisgah—C. W. Calloway ..... Rt. 3, Newland 28637
Bakersville:
Bakersville—Ben L. Robinson ..... Bakersville 28705
Bethlehem—W. F. Gouge ..... Bakersville 28705
Banner Elk—Dr. Phil Perdue ..... Banner Elk 28604
Broad River:
Kistler's Chapel—W. M. Ruppe, Jr. ..... Rt. 5, Rutherfordton 28139
Burke-McDowell:
Pinnacle—C. W. Sigman ..... Rt. 1, Nebo 28752
Snow Hill—Johnny Branch ..... Rt. 3, Box 506-C, Morganton 28655
Trinity—Miss Mary E. Wehunt ..... Rt. 1, Morganton 28655
Bethel—Bob Courtney ..... Rt. 1, Morganton 28655
Caroleen:
First—Frank H. West ..... Box 158, Caroleen 28019
Avondale—J. C. Ayers ..... Forest City 28043
Carson's Chapel-Fairview:
Carson's Chapel—F. H. Hughes ..... Box 722, Marion 28752
Fairview—Mrs. Cora Branch ..... Rt. 1, Lenoir 28645
Chase-Wesley—Clayton Harris ..... Arlington Apts., Forest City 28043
Cliffside-Wesley Chapel—B. B. Goode ..... Cliffside 28024
Drexel: Bethlehem—Fred Browning ..... Box 503, Drexel
Ebenezer—Paul Allison, Jr. ..... Box 534, Old Fort 28762
Elk Park:
Elk Park—Fred Hughes ..... Elk Park 28622
Forest Home—Joe Daniels ..... Newland 28657
Linville—Thomas Webb ..... Linville 28646
Newland—R. C. Wyatt ..... Newland 28657
Forest City: First—Harold Stallings ..... Box 233, Forest City 28043
Pleasant Grove-Alexander
Pleasant Grove—Albert Blanton ..... 111 Sunnyside Ave., Forest City 28043
V. M. Abernethy ..... 720 S. Broadway, Forest City 28043
Wells Spring—Fermon Carpenter ..... Rt. 2, Box 345, Forest City 28043
Friendshpi-Shady Grove
Friendship—John Hudson ..... Rt. 7, Hickory 28601
Shady Grove—Lloyd W. Childers ..... Rt. 2, Connelly Springs 28612
Gilkey:
Gilboa—Charles Yelton ..... Flynn Rd., Rutherfordton 28139
Gilkey—Carvous Parton ..... Gilkey 28141
Thermal City—John E. Flack, Jr. ..... Rt. 2, Union Mills 28167
Glen Alpine:
Glen Alpine——Russell Gaylord ..... Glen Alpine 28268
St. Luke's—George Allen ..... 111 Normandy Dr., Morganton 28655
Henrietta-Providence
Henrietta—Eugene C. Hicks ..... Henrietta 28076
Providence—Paul Hamrick ..... Rt. 1, Forest City 28612
Hildebran:
Hildebran—Fuller Hubbard ..... Box 437, Hildebran 28637
Warlick's Chapel—Billy Huffman ..... Rt. 1, Connelly Springs 28612

Linville Falls:
Altamount—Jack Wiseman ..... Rt. 2, Newland 28657
Jonas Ridge—Manley Barrier ..... Rt. 2, Newland 28657
Linville Falls—Gurney Franklin ..... Linville Falls 28647
Marion:
Addie's Circuit
Brooks Chapel—Andy Wells ..... Rt. 1, Ellenboro 28040
Addie's Chapel—Cecil Swepson ..... Box 26, Marion 28752
Clinchfield—James Arrowood ..... 66 School St., Marion 28752
Cross Mill
Cross Mill—Wm. Early ..... 403 Tate St., Marion 28752
West Marion—R. V. Horton, Jr. ..... Rt. 2, Box 444, Marion 28752
East Marion—G. L. Jackson ..... Rt. 1, Marion 28752
First—Everett C. Carnes ..... Box 67, Marion 28752
St. Mark's-Concord
St. Mark's—G. P. Poteat ..... 118 Peachtree St., Marion 28752
Soncord—John English ..... Rt. 3, Marion 28752
Marion Circuit
Glenwood—Bob Austin ..... Rt. 1, Marion 28752
Pleasant Grove—O. J. Berry ..... Rt. 5, Marion 28752
Providence—Ted Bright ..... Rt. 2, Marion 28752
Mill Spring
Bethlehem—Mrs. James Egerton ..... Mill Spring 28756
Gray's Chapel—Eugene Kanipe ..... Rt. 1, Mill Spring 28756
Lebanon—Walter Elliott ..... Rt. 1, Mill Spring 28756
New Hope—Talmadge Moffitt ..... Rt. 1, Ches—nee, S. C. 29323
Clifton McMurray ..... 408 Wisconsin St., Spindale 28160
Morganton
Bethel:
Bethel—Joel D. Whitaker ..... Rt. 4, Box 35, Morganton 28655
Oak Forest—Walter Hennessee ..... 200 Asheville St., Morganton 28655
First—R. M. Lineberger ..... Box 36, Morganton 28655
North Morganton
North Morganton—D. J. Panarese ..... 208 Jefferson St., Morganton 28655
Mt. Pleasant—Dr. G. F. Reaves ..... 613 Alexander Ave., Morganton 28655
Salem
Salem—Jimmy Causby ..... 207 Henredon Rd., Morganton 28655
Denton's Chapel—Eric McCurry ..... Rt. 1, Morganton 28655
St. Matthews—Floyd Duckworth ..... 441 Old Shelby Rd., Morganton 28655
Zion-Zion Memorial
Zion—Edwin Smith ..... Rt. 3, Box 629, Morganton 28655
Zion Memorial—Craig Gringg ..... Rt. 3, Box 689, Morganton 28655
Mundy's Ctapel—Moses Johnson ..... Mooresboro 28114
Mount Harmony:
Burke Chapel—Robert Abernethy ..... Rt. 4, Hickory 28601
Mount Harmony—Walker Causby ..... Rutherford College 28671
Mount Hebron:
Centennial—Kermbit Ammons ..... Rt. 2, Union Hill 28167
Mt. Hebron—Ernest Ross ..... Rt. 2, Rutherfordton 28139
Pisgah—Dennis Hutchins ..... Box 721, Forest City 28043
Mountain View—Ross Hutchins ..... Rt. 7, Box 464, Morganton 28655
Nebo-Pleasant Hill
Nebo—James Condrey ..... Rt. 2, Nebo 28761
Pleasant Hill—Luther Cardin ..... Rt. 1, Marion 28752
Oak Grove-Salem:
Oak Grove—C. A. Kennedy ..... Ellenboro 28040
Salem—Edward Washburn Bostic-28018
Oak Hill—Wallace Hardin ..... Box 125, Morganton 28655
Old Fort:
Old Fort—Jim Suthers ..... Old Fort 28762
Bethel—Glenn Bradley ..... Box 423, Old Fort 28762
Red Hill-Tipton Hill:
Deyton Bend—Arthur Whitson ..... Rt. 1, Green Mountain 28740
Red Hill—Shelby Woody ..... Rt. 2, Bakersville 28705
Tipton Hill—Park Griffin ..... Relief 28769
Rutherford College:
Abernethy Memorial—Marvin Lowder, Jr. ..... Rutherford College 28671
Connelly Springs—James Stallings ..... Rt. 2, Box 132, Connelly Springs 28612
Rutherfordton: First—Jack Koone ..... Union Mills 28167
Spindale—W. E. Weaver ..... 613 Nebraska St., Spindale 28160
Spruce Pine:
Spruce Pine—Harold Vann Day ..... 212 Hillcrect Circle, Spruce Pine 28777
Sunshine:
Cedar Grove—Robert Hollifield ..... Rt. 2, Bostic 28018
Golden Valley—Tom Melton ..... Rt. 2, Bostic 28018
Hopewell—Gene Walker ..... Rt. 1, Ellenboro 28040
Sunshine—Roscoe Melton ..... Rt. 1, Ellenboro 28040
Table Rock:
Arney's Chapel—T. N. Clontz ..... Rt. 7, Box 596, Morganton 28655
Linville—Doyle Jones ..... Rt. 5, Box 542, Morganton 28655
Tryon-Columbus:
Valdese: First—Dr. M. D. Arnold ..... Box 154, Valdese 28690
Bollingers' Chapel—E. E. Jacumin ..... Rt. 1, Box 102, Valdese 28690
Vance Memorial—David C. Vance ..... Rt. 3, Newland 28657

NORTH WILKESBORO DISTRICT

Alleghany-Grayson:
Cox Chapel—Munsey Cox ..... Mouth of Wilson, Va. 24363
Piney Creek—Mrs. Grover Enopier ..... Piney Creek 28663
Potato Creek—Mrs. Reba Yeamans ..... Independence, Va. 24348
Shiloh—R. L. Nichols ..... Sparta 28675
Arbor Grove-Union:
Arbor Grove—Dennis Lovette ..... Rt. 1, Miller's Creek 28651
Union—J. P. Crysel ..... Rt. 1, Wilkesboro 28697
Bethany—G. W. Edwards ..... West Jefferson 28694
Boone: Boone—Lee Reynolds ..... 113 Woodland Dr., Boone 28607
Deerfield—Lewis Henson ..... Rt. 4, Boone 28607
Boone Circuit:
Bethelview—Robert Larrimore ..... Rt. 1, Boone 28607
Friendship—Harold Wood ..... Rt. 4, Boone 28607
Hopewell—Waldo Tugman ..... Rt. 2, Boone 28607
Pleasant Valley—
Boonville-Mitchell's Chapel:
Boonville—Bobby Collins ..... Boonville 27011
Mitchell's Chapel—Delbert Caudle ..... Rt. 1, Yadkinville 27055
Center—Ernest Long ..... Box 231, Yadkinville 27055
Creston-Green Valley:
Green Valley—Meredith Knight ..... Trade, Tenn.
Elkin: First—Thomas H. Gwyn, Sr. ..... 515 W. Main St., Elkin 28621
Elkin Circuit:
Charity—Henry Gentry ..... Rt. 2, Elkin 28621
Maple Springs—Albert Howell ..... 253 Surry Ave., Elkin 28621
Roaring River—G. C. Porter ..... Box 38, Roaring River 28669
Elkin-Jonesville:
Anna Jarvis—Brady Hinson ..... Rt. 1, Box 6, Jonesville 28642
Piney Grove—Samuel Martin ..... Rt. 1, Box 177B, Ronda 28670
Wesley Chapel—Braddock Walker ..... Wesley Dr., Elkin 28621
Helton:
Ashley Chapel—Martin Ashley ..... Warrensville 28693
Grassy Creek—Bradley Sturgill ..... Grassy Creek 28631
Greenwood—Mrs. William Plummer ..... Rt. 2, Lansing 28643
Helton—Ed Roe ..... Rt. 2, Lansing 28643
Lansing—Burguin Carter ..... Lansing 28643
Hiddenite:
Hiddenite—J. Woodrow Payne ..... Rt. 3, Taylorsville 28681
Liberty—Lloyd Keever ..... Rt. 3, Taylorsville 28681
Jefferson:
Jefferson—Guy Spencer ..... Jefferson 28640
Orion—Fred Colvard ..... Jefferson 28640
Jonesville—L. W. Swain ..... 109 Park Circle Dr., Jonesville 28642
Miller's Creek:
Charity—G. C. McGlamery ..... Rt. 1, Miller's Creek 28651
Miller's Creek—R. Kenny Hayes, Jr. ..... Rt. 4, North Wilkesboro 28659
Moravian Falls:
Dunkirk—Truman Marley ..... Rt. 1, Ferguson 28624
Eschol—Herman Elmore ..... Rt. 2, Wilkesboro 28697
Moravian Falls—Jay Church ..... P. O. Box 38, Moravian Falls 28654
Mount Bethel—M. J. Benfield ..... Rt. 5, Hickory 28601
Mountain Park-Grassy Creek:
Ebenezer—Joe Jackson ..... Rt. 1, State Road 28676
Grassy Creek—Vernon Hall ..... Rt. 1, State Road 28676
Mountain Park—Paul Harris ..... Rt. 1, State Road 28676
Nathan's Creek:
Chestnut Hill—Jerry Gambill ..... Crumpler 28617
Mt. Zion—Graham Pugh ..... Piney Creek 28663
Nathan's Creek—W. D. Bare ..... Crumpler 28617
North Wilkesboro: First—William H. Gabriel ..... Box 1228, North Wilkesboro 28659
Transou—Fred Rose ..... Laurel Springs 28644
Rocky Springs:
Carson's Chapel—Mrs. Ewell Dagenhart ..... Rt. 2, Hiddenite 28636
Rocky Springs—Solon Mitchell ..... Rt. 2, Hiddenite 28636
Center—Mack Ford ..... Rt. 2, Hiddenite 28636
South River—Leonard D. Sharpe ..... Rt. 2, Hiddenite 28636
Saint Home-Philadelphia:
Beaver Creek—
Boone Chapel—Winston Greer ..... 101 North St., Boone 28607
Saint Home—Pope Gilreath ..... Wilkesboro 28697
Philadelphia—Clarence Douglas ..... 1607 W. Front St., Statesville 28677
Saint Paul's:
Mountain Grove—L. D. Stokes ..... Rt. 1, Cycle 27015
Saint Paul's—Kenneth Allred ..... Rt. 2, Hamptonville 27020
Temple Hill—Warren White ..... Rt. 2, Roaring River 28660
Wesley Chapel—Mrs. H. C. Nickolson ..... Rt .2, Hamptonville 27020
Sparta—John Woodruff ..... Sparta 28675
Stony Point-Marvin:
Marvin—E. Bain Dagenhart ..... Rt. 1, Stony Point 28678
Stony Point—Eugene Moose ..... Rt. 2, Stony Point 28678
Taylorsville—W. P. Ingram ..... Box 171, Taylorsville 28681

Thurmond:
Antioch—Odell S. Andrews ..... Rt. 1, Box 75, Sparta 28675
White Rock—Ray Norman ..... Thurmond 28683
Todd:
Blackburn's Chapel—W. R. Graham ..... Todd 28684
Calvary—Joe Owens ..... Rt. 1, Todd 28684
Shepherd's Memorial—Donnie Parsons ..... Rt. 2, West Jefferson 28694
Zion—James H. Taylor ..... Todd 28684
Warrensville:
Clifton—Doyle Robinson ..... Warrensville 28693
Mill Creek—Wayne Hartsong ..... Warrensville 28693
Rich Hill—Charles Arnold ..... Creston 28615
Smethport—John D. Weaver ..... West Jefferson 28694
Warrensville—Ralph Little ..... Warrensville 28693
Watauga:
Henson Chapel—Russell Henson ..... Rt. 1, Vilas 28692
Liberty—M. H. Campbell ..... R.F.D., Banner Elk 28604
Mabel—James Fox ..... Zionville 28698
Piney Grove—Alfred Rominger ..... Rt. 2, Banner Elk 28604
Valle Crucis—Mrs. Laura Church ..... Valle Crucis 28691
West Jefferson—Tom Trivette ..... West Jefferson 28694
West Yadkin:
Asbury—Miles Johnson ..... Rt. 2, Hamptonville 27020
Hanes Grove—Thomas Reavis ..... Rt. 1, Hamptonville 27020
Longtown—Marvin Cheek ..... Rt. 2, Hamptonville 27020
Wilkesboro—H. D. Caudill, Jr. ..... 603 Winston St., Wilkesboro 28697
Yadkinville—Roy Mason ..... Yadkinville 27055

SALISBURY DISTRICT

Bethel—S. R. McEachern ..... Rt. 1, Box 205 Midland 28107
Boger's Chapel—J. D. Calloway ..... Box 834, Concord 28025
Centenary—Kenneth Overcash ..... Rt. 3, Mooresville 28115
Center Grove-Friendship—Alvin Hill ..... 43 Pounds Ave., Concord 28025
China Grove: First—Harold Basinger ..... 108 Kirk St., China Grove 28023
China Grove: South—Roger Withers ..... 607 S. Bostian, China Grove 28023
Cold Springs—Willis Campbell ..... 66 Ingleside Dr., Concord 28025
Concord: Ann Street—Richard Lapish ..... 66 Glendale Ave., S.E., Concord 28025
Epworth—D. E. Sowers ..... 177 Hillside Ave., S.W., Concord 28025
Central—J. Paul Francis ..... 138 Louise Dr., S.E., Concord 28025
Center—Vance Cline ..... Rt. 4, Concord 28025
Forest Hill—Harold Falls ..... 251 Beverly Dr., N.E., Concord 28025
Harmony—Bob Thompson ..... 49 Sumner Ave., Concord 28025
Kerr Street—Guy Cline ..... 175 Cannon Ave., N.W., Concord 28025
Westford—Irwin Christenbury ..... Rt. 3, Concord 28025
Gay's Chapel—Zeb Cashion ..... Rt. 9, Box 475, Salisbury 28144
Gold Hill-Bethlehem:
Gold Hill—W. G. Russell ..... Rt. 2, Gold Hill 28071
Bethlehem—George Sells ..... Richfield
Harrisburg—
Kannapolis: Bethpage—R. E. McLain ..... Rt. 3, Box 292, Mooresville 28115
Jackson Park—Earl Sloan ..... 1107 E. 11th St., Kannapolis 28081
Memorial—Ray Ollis ..... 115 N. Rose Ave., Kannapolis 28081
Midway—Leon V. Bost ..... 1312 Dogwood Ave., Kannapolis 28081
Mt. Mitchell—John Christy ..... Rt. 1, Box 174, Kannapolis 28081
North—Fred Coble ..... 1806 Joe St., Kannapolis 28081
Royal Oaks—Paul Griffin ..... 2301 Florida Ave., Kannapolis 28081
Mt. Carmel—Hayden Joyner ..... Rt. 3, Concord 28025
Trinity—Carlos Baldwin ..... 600 St. Joseph St., Kannapolis 28081
Landis—Graham Smith ..... 804 S. Main St., Landis 28088
Liberty—Delmar Goodman ..... Rt. 1, Gold Hill 28071
Matton's Grove—Carl Sells ..... Rt. 2, Gold Hill 28071
Zion—Mrs. Fred Avery ..... Rt. 1, Gold Hill 28071
Midland: Mill Grove—J. Lee Hartsell ..... Rt. 1, Midland 28071
Pine Bluff—J. Doice Barbee ..... Rt. 2, Stanfield 28163
Saint Paul's—John Sharpe Hartsell ..... Rt. 4, Concord 28025
Mt. Olivet—C. W. Murph ..... 310 Winecoff School Rd., Concord 28025
Mt. Pleasant—Gene Hough ..... Box 35, Mt. Pleasant 28124
Mt. Tabor—Taft McCoy ..... Rt. 8, Salisbury 28144
Oak Grove-Unity:
Oak Grove—Bernie Braswell ..... Rt. 1, China Grove 28023
Unity—Frank Atwell ..... Rt. 3, China Grove 28023
Providence-Bethel:
Providence—Lawrence Eller ..... 1033 # aet Innes St., Salisbury 28144
Bethel—Glenn Miller ..... Rt. 4, Box 454, Salisbury 28144
Roberta—Riley Honeycutt ..... Rt. 1, Concord 28025
Rock Grove—Roy Crowe ..... Rt. 3, Box 728, Salisbury 28144
Rockwell—James Hayes ..... Rockwell 28138
Rocky Ridge—R. K. Verble ..... 520 Old Charlotte Rd., Concord 28025
Rowan—Buddie Shinn ..... Rt. 2, Box 67-C, Salisbury 28144
Salisbury: Coburn—Don Haire ..... 1959 Sherwood, Salisbury 28144
First—James A. Summers ..... 2020 Robin Rd., Salisbury 28144
Main Street—Jay Brandon ..... Rt. 8, Box 810, Salisbury 28144

Long Street—Curtis Morgan ..... Rt. 5, Box 65, Salisbury 28144
Milford Hills—Phil Livengood ..... 702 Pinehurst, Salisbury 28144
Park Avenue—Henry Mize ..... 1231 Statesville Blvd., Salisbury 28144
Shiloh (Granite Quarry)—Harold Melton, Sr. ..... Box 183, Granite Quarry 28072
Shiloh-Bethany:
Shiloh—Linn Brown ..... Rt. 2, Concord 28025
Bethany—W. B. Marlowe ..... 370 Poplar Tent Rd., Concord 28025
Spencer: Central—Milton Prodgen ..... 307 S. Rowan Ave., Spencer 28159
West Rowan: Cleveland—P. H. Satterwhite ..... Rt. 6, Box 11-A, Salisbury 28144
Ebenezer—Mrs. L. G. Klutz ..... Rt. 1, Mt. Ulla 28125
Knox Chapel—Grier Johnston ..... 1052 Davis St., Mooresville 28115
Woodleaf—O. M. Click ..... Woodleaf 27054
South River—Fola Murph ..... Rt. 1, Woodleaf 27054
Yadkin—Clyde E. Young ..... Rt. 8, Salisbury 28144

STATESVILLE DISTRICT

Balls Creek
Friendship—Hoyle Sherrill ..... 419 W. Ninth St., Newton 28658
Mountain View—Jack Sigmon ..... Rt. 2, Claremont 28610
Bethlehem-Bethel
Bethel—Randall Waugh ..... Rt. 6, Statesville 28677
Bethlehem—Henry Deal ..... Rt. 3, Statesville 28677
Catawba—W. M. Musgrove ..... Catawba 28609
Center-Pisgah
Center—Joe Ray Shook ..... 1319 Main St., Newton 28658
Pisgah—Everette Campbell ..... Rt. 1, Catawba 28609
Chapel Hill-Christ
Chapel Hill—Burt Boan ..... 242 Lindsey St., Statesville 28677
Christ—J. P. Rumple ..... Rt. 1, Statesville 28677
Claremont: Bethlehem—Coyte Sigmon ..... Claremont 28610
Collier's-Baton
Baton—Max Reynolds ..... Rt. 3, Box 280, Lenoir 28645
Collier's—Frank Simmons ..... 519 Connelly Springs Rd., Lenoir 28645
Concord-Hopewell
Concord—Seth R. White ..... Catawba 28609
Hopewell—Owens Martin ..... Rt. 2, Box 146, Catawba 28609
Conover: First—Hugh I. Setzer, Jr. ..... 1210 4th St. Dr., S.E., Conover 28613
Ebenezer—Carroll Rhoney ..... Rt. 3, Box 44, Vale 28168
Elmwood—C. R. Brady ..... Rt. 1, Box 262, Statesville 28677
Grace Chapel-Ebenezer
Fairgrove—Ralph Sigmon ..... Rt. 3, Box 601, Newton 28658
Ebenezer—Gerald Frye ..... Rt. 1, Granite Falls 28630
Grace Chapel—Hugh Williams ..... Rt. 1, Granite Falls 28630
Granite Falls-Rhodhiss
Rhodhiss—Jack Edwards ..... Box 73, Rhodhiss 28667
Granite Falls—Dr. Dan Stallings ..... Rt. 3, Box 397-B, Granite Falls 28630
Harper's-Cedar Valley
Mount Zion—George Moore ..... 908 E. Blvd., Lenoir 28645
Harper's—Hall Hagaman ..... 176 Wildwood Rd., Lenoir 28645
Cedar Valley—Dan Byrd ..... Rt. 2, Lenoir 28645
Shiloh—Edward Austin ..... 518 N. Main St., Lenoir 28645
Hickory: Bethel—Ralph Bolick ..... 188 23rd St., N.W., Hickory 28601
First—Davdi Flowers ..... 245 5th Ave., N.E., Hickory 28601
Hartzell-McQueen
Hartzell—D. E. Forney ..... 208 S. Center St., Hickory 28601
McQueen—Paul Massey ..... 415 E. D St., Newton 28650
Highland—Hugh Lee Cook ..... 1441 19th Ave., N.E., Hickory 28601
St. John's—Dallas Harper ..... Rt. 3, Box 709, Hickory 28601
St. Luke's—Bert C. Donnelly ..... 326 12th Ave., N.W., Hickory 28601
Westview—J. C. Noggle ..... Lakeview Park, Hickory 28601
Hudson: Hudson—James Steele ..... Rt. 1, Box 709, Hudson 28638
Mount Hermon—P. C. Kenner ..... 130 Wildwood Rd., Lenoir 28645
Lenoir: Frst—Floyd Blackwell, Jr. ..... 108 Poplar St., Lenoir 28645
Smith Memorial-Harper's Chapel
Smith Memorial—Jahaeziel Jolley ..... 546½ Oak St., Lenoir 28645
Harper's Chapel—Lawrence Banner ..... 348 N. Fairview Dr., Lenoir 28645
Burge's Chapel—Lathan Murphy ..... 24 Highland Ave., Granite Falls 28630
Greenhill—Pete Dula ..... Rt. 3, Box 114, Lenoir 28645
South Lenoir-Mount Olivet
Mount Olivet—Claude Bean ..... Rt. 10, Box 250, Lenoir 28645
South Lenoir—Jack Saunders ..... Rt. 8, Box 509, Lenoir 28645
Whitnel-Maria Chapel
Whitnel—Rome Prestwood ..... Rt. 11, Box 820, Lenoir 28645
Associate—J. C. Eller ..... 1506 Norwood St., Lenoir 26845
Maria Chapel—Hill Carter ..... Ferguson 28624
Littlejohn-Gamewell
Gamewell—Davis Tuttle ..... Rt. 11, Lenoir 28645
Littlejohn—W. L. Mikeal ..... Rt. 6, Lenoir 28645
Maiden: First—J. D. McCaslin ..... Rt. 2, Maiden 28650
May's Chapel-St. Paul
May's Chapel—James D. Lutz ..... Rt. 1, Maiden 28650
St. Paul—James Helms ..... Rt. 1, Maiden 28650
McKendree-Rocky Mount

McKendree—Joe Turbyfill ..... 610 Oak St., Mooresville 28115
Rocky Mount—Hal Stewart ..... Mooresville 28115
Mooresville:
Broad Street-Jones Memorial
Broad Street—Charles Brannon ..... 285 Heritage, Mooresville 28115
Jones Memorial—Willis Shumaker ..... 563 Dixie, Mooresville 28115
Central—George McElveen ..... 415 Glenwood Dr., Mooresville 28115
New Salem-Cool Springs
Cool Springs—W. C. Robertson ..... Rt. 2, Cleveland 27013
New Salem—Jason V. Ellis ..... Rt. 1, Statesville 28677
Newton: Abernethy Memorial—Claude Punch ..... 1327 N. Main Ave., Newton 28658
First—Edward Gomedela ..... 1424 Brentwood Dr., Newton 28658
Providence-Mt. Beulah-St. Paul
Me. Beulah—John R. Lineberger ..... Rt. 1, Box 111, Sherrill's Ford 28675
Providence—Mrs. Alberta Shuford ..... Catawba 28609
St. Paul—Phairlever Pearson ..... 1013 S. Caldwell Ave., Newton 28658
North Iredell Cooperative Ministry
Friendship: Friendship—Floyd McLelland ..... Rt. 2, Statesville 28677
Mountain View—W. V. McLelland ..... Rt. 8, Statesville 28677
Sandy Ridge—Ray J. Weisner ..... Rt. 1, Olin 28660
Harmony—Jerry Reavis ..... Harmony 28634
Union Grove-Olin
Fairmont—None
Olin—None
Union Grove—B. W. Campbell ..... Union Grove 28689
Moss Chapel—None
Pisgah-Trinity
Pisgah—Charlie Martin ..... Stony Point 28678
Trinity—Byron Hass ..... Chipley Ford Rd., Statesville 28677
Plateau-Wesley's Chapel
Plateau—Kenneth Powell ..... Rt .1, Vale 28168
Wesley's Chapel—Clyde Craig ..... Rt. 1, Newton 28658
Port City: Brown's Chapel—
Mott's Grove—Charlie Huston ..... 719 Banks St., Salisbury 28144
Rose Chapel-Providence
Providence—Charles Fox ..... Rt. 4, Box 121, Statesville 26877
Rose Chapel—Clarence Edison ..... Rt. 4, Box 419, Statesville 28677
Shiloh (Catawba)—Billy H. Travsi ..... Rt. 2, Newton 28658
Shiloh-Wesley Chapel
Shloh—Thomas Edison ..... Rt. 7, Statesville 28677
Associate—Cecil Sides ..... 630 Carolina Ave., N., Statesville 28677
Statesvlle: Boulevard—Ralph Grose ..... 1320 Caldwell St., Statesvlle 28677
Broad Street—Joe H. Sherrill ..... 1320 Oakwood Dr., Statesville 28677
Monticello-Midway
Monticello—Don Ziglar ..... Rt. 8, Statesville 28677
Midway—Russell Douglas ..... Rt. 8, Box 316, Statesville 28677
Race Street—Earl Byers ..... 450 Summit Ave., Statesville 28677
Associate—Cecil Sides ..... 630 Carolina Ave., N., Statesville28677
Scott's Chapel—Alvin L. Morrison ..... Rt. 4, Box 129, Statesville 28677
Wesley Memorial—John King ..... Rt. 8, Box 111-H, Statesville 28677
Terrell
Rehobeth—T. M. Lutz ..... Terrell 28682
Mount Pleasant—Ralph Drum ..... Rt. 1, Sherrill's Ford 28673
Triplett—Charlie Edwards ..... Rt. 5, Box 318, Mooresville 28115
Troutman
First—R. J. Wilson, Jr. ..... Box 504, Troutman 28166
St. John's—Leon Troutman, Jr. ..... Rt. 1, Troutman 28166
Vanderburg—Charles E. Brawley ..... Rt. 4, Box 615, Mooresville 28115
Associate—Harold Beaver ..... Rt. 1, Troutman 28166
Williamson's Chapel—Kendrick Sherrill ..... Box 487, Davidson 28036

THOMASVILLE DISTRICT

Advance-Mocks:
Advance—Taylor Howard ..... Rt. 2, Advance 27006
Mocks—Arville Stanley ..... Rt. 2, Advance 27006
Bethany-Macedonia:
Bethany—Bryce Floyd ..... Rt. 6, Lexington 27292
Macedonia—Allan Godwin ..... Southmont 27351
Bethesda—Rueben Essick ..... Box 122, Welcome 27374
Bethlehem—David Smith ..... Rt. 1, Advance 27006
Canaan—J. Clifton Berrier ..... 321 Merrell Dr., Winston-Salem 27107
Cid:
Cid—Oscar Parrish ..... 112 Arthur Dr., Thomasville 27360
Clarksbury—Leo Barker ..... Rt. 2, Lexington 27292
Fairview—Luther Owens ..... P. O. Box 61, Denton 27239
Cooleemee—Bob Hoyle ..... Box 68, Cooleemee 27104
Davidson:
Centenary—Ray E. Snyder ..... Rt. 2, Clemmons 27012
Mount Olivet—Wade Zimmerman ..... Rt. 8, Lexington 27292
Davie:
Center—James Henry Jones ..... Rt. 1, Mocksville 27028
Hardison—Clyde Lakey ..... Rt. 1, Mocksville 27028
Salem—Sam Daywalt ..... Rt. 1, Mocksville 27028

Denton: Central—Max W. Hill ..... Box 115, Denton 27239
Denton Circuit:
Canaan—O. R. Caudle ..... Rt. 2, Denton 27239
Clear Springs—Lee Smith ..... Rt. 1, Denton 27239
First—Forrest Haltom ..... Rt. 2, Denton 27239
Siloam—Clarence Loflin ..... Rt. 3, Denton 27239
Dulins-Smith Grove:
Dulins—Allen Blakely ..... Rt. 2, Mocksville 27028
Smith Grove ..... Edward Mottinger, Rt. 2, Mocksville 27028
Elbaton:
Bailey's Chapel—Elgin Williams ..... Rt. 2, Advance 27006
Elbaville—Kenneth Blakley ..... 2629 Old Salisbury Rd., Winston-Salem
Fulton—J. B. Lanier ..... Rt. 2, Advance 27006
Eldorado:
Center—Leon Russell ..... Rt. 3, Denton 27239
Eleazer—Claude Morris ..... Rt. 3, Asheboro 27203
Liberty—Larry Little ..... Rt. 3, Denton 27239
Macedonia—Ed Davis ..... R.t 1, Troy 27371
Farmer:
Farmer—R. C. Adams ..... Farmer Station, Asheboro 27203
Oak Grove—Joe Luther ..... Rt. 3, Osheboro 27203
New Hope—Vernon Johnson ..... Rt. 3, Denton 27239
Salem—Lester Cranford ..... Rt. 2, Denton 27239
Farmington:
Farmington—W. W. Spillman ..... Rt. 2, Mocksville 27028
Huntsville—
Mt. Olive—Harmon Willard ..... Rt. 5, Mocksville 27028
Wesley Chapel—Vernon Miller ..... Rt. 2, Mocksville 27028
Good Hope-Arcadia:
Arcadia—Lee Disher ..... Rt. 8, Box 270, Lexington 27292
Good Hope—Ralph Perryman ..... Rt. 8, Box 341, Lexington 27292
Hopewell—J. B. Kennedy ..... Rt. 2, Trinity 27370
Lexington: Christ Chapel-Ebenezer:
Christ Chapel—Dewey Hilton ..... 125 Hamil St., Lexington 27292
Ebenezer—Robert Thomason ..... 1927 Winston Rd., Lexington 27292
First—Archie Sink ..... Box 399, Lexington 27292
Parish:
Brooks Temple—Robert L. Leak ..... Rt. 9, Box 502, Winston-Salem 27107
Chestnut Grove—Deloss Lopp ..... 705 Smith Ave., Lexington 27292
St. Stephens—John Cobb ..... 230 Federal St., Lexington 27292
Trinity—Bill Athay ..... 301 Sweetbriar Dr., Lexington 27292
Wesley Heights-St. Timothy:
St. Timothy—Dr. B. E. Snider ..... Country Club Dr., Lexington 27292
Wesley Heights—Woodrow Sink ..... 113 Avondale Dr., Lexington 27292
Liberty-Concord:
Concord—James Garwood ..... Rt. 4, Mocksville 27028
Liberty—J. Foy Cope ..... Rt. 4, Mocksville 27028
Linwood-Cotton Grove:
Cotton Grove—Marvin Hedrick ..... Rt. 7, Lexington 27292
Linwood—Melvin Fitzgerald ..... Rt. 1, Linwood 27299
Midway—C. L. Fishel ..... Rt. 10, Lexington 27292
Mocksville: First—J. D. Prentice Campbell ..... Box 174, Mocksville 27028
Mocksville Circuit:
Bethel—Sidnye Garner ..... Rt. 3, Mocksville 27028
Cornatzer—Kermit Shoaf ..... Rt. 3, Mocksvlle 27028
Mount Carmel-Greer's Chapel:
Greer's Chapel—James Johnson ..... Rt. 8, Box 3B, Lexington 27292
Mount Carmel—Bruce Berrier ..... 1307 W. 5th Ave., Lexington 27292
Mount Pleasant—Dewey Cranford ..... 204 Unity St., Thomasville 27360
New Mt. Vernon—David Kinnaman ..... Rt. 10, Winston-Salem 27107
Oak Forest—H. Paul Berrier ..... Rt. 9, Winston-Salem 27107
Oak Grove—James Summers ..... Rt. 2, Mocksville 27028
Pine Woods-Fairview:
Fairview—Elwood Wagoner ..... Rt. 1, Thomasville 27360
Pine Woods—James Jones ..... Rt. 1, Thomasville 27360
Pleasant Grove—Noah Cecil ..... Rt. 6, Thomasville 27360
Prospect-Pleasant Hill:
Prospect—Carlis Johnson ..... Rt. 3, Thomasville 27360
Pleasant Hill—Lawrence Crews ..... Rt. 3, Thomasville 27360
Reeds:
Friendship—Jim Bryant ..... Greensboro
Reeds—John Rodden ..... Rt. 9, Lexington 27292
Yadkin College—Clyde Stutts ..... Welcome 27374
Shady Grove—Joe Jilcott ..... Rt. 6, Winston-Salem 28107
Sheffield:
Chestnut Grove—W. B. Sharpe ..... Rt. 2, Mocksville 27028
New Union—Wayne Gaither ..... Rt. 1, Mocksville 27028
Zion Chapel—Ray Cleary ..... Rt. 1, Mocksville 27028
Shiloh—Grady Leonard ..... Rt. 3, Box 34, Lexington 27292
South Davidson:
Alleghany—Theo Cook ..... Rt. 1, Denton 27239
Chapel Hill—Virdon Waisner ..... Rt. 1, Denton 27239
Lineberry—Richard Smith ..... Rt. 1, Denton 27239
Pine Hill—Earl Jarrell ..... Denton 27239

Pleasant Grove—Wayne Miller ..... Rt. 1, Denton 27239
Tabernacle:
Mt. Zion—Eugene Black ..... Rt. 1, Trinity 27370
Piney Grove—Wan Hunt ..... Rt. 2, Denton 27239
Pleasant Grove—Robert Green ..... Rt. 1, Trinity 27370
Tabernacle—Johnny Hoover ..... Holly Grove Rd., Thomasville 27360
Thomasville: Bethel—Robert Tobin ..... Rt. 5, Thomasville 27360
Fair Grove—William F. Bowser ..... 132 Maplewood Dr., Thomasville 27360
First—L. Roy Hughes ..... 3 Chestnut St., Thomasville 27360
Johnsontown—Nolan Smith ..... Rt. 5, Box 236, Thomasville 27360
Memorial—James Badgett ..... 116 Kathland Ave., Thomasville 27360
St. John's-Hoover's Chapel:
Hoover's Chapel—William Peay ..... 109 Turner St., Thomasville 27360
St. John's—Lester May ..... 124 Church St., Thomasville 27360
Trinity—Wesley Wood ..... 211 Unity St., Thomasvlile 27360
Unity—Paul Little ..... Rt. 3, Unity Ext., Thomasville 27360
Tyro—Briggs Leonard ..... Rt. 5, Lexington 27292
West End—S. C. Clinard ..... 109 Miller St., Thomasville 27360
Union Chapel—J. C. Howell ..... Rt. 5, Mocksville 27028
Welcome: Center—J. W. Leonard ..... Rt. 10, Box 745, Lexington 27292

WAYNESVILLE DISTRICT

Andrews—Capt. Frank Swan ..... Andrews 28901
Bethel:
Bethel—M. C. Nix ..... Rt. ,5 Canton 28716
Pnely Grove—Gordon Gibson ..... Rt. 2, Canton 28716
Bryson City—John Shell ..... Bryson City
Canton: Central—F. I. Newman ..... Box 1072, Canton 28716
Cashiers—Mrs. Elda Coward ..... Norton Rd., Cashiers 28717
Lake Toxaway—Arthur Barton ..... Lake Toxaway
Cherokee—Jerry Wolfe ..... Cherokee 28719
Clyde: Central—A. R. Leatherwood ..... Box 496, Clyde 28721
Crabtree—Fred L. Safford ..... Rt. 3, Clyde 28721
Davis—Mrs. Larry Caldwell ..... Rt. 4, Waynesville 28786
Fincher's—W. J. McCrary ..... Rt. 1, Clyde 28721
Zion—C. M. Rogers ..... Rt. 1, Clyde 28721
Cullowhee—Dr. Charles Bird ..... Box 51, Cullowhee 28723
Elizabeth Chapel—Mrs. James Medford ..... Rt. 3, Waynesville 28786
Maple Grove—Charles Haynes ..... Rt. 2, Waynesville 28786
Faith—Leo Brownin, ... 105 N. Lane St., Waynesville 28786
Francis Cove—Pink Francis ..... 100 Hillside Terrace, Waynesville 28783
Fines Creek—Freddie Rathbone ..... 902 Chestnut Park Dr., Waynesville 28786
Pine Grove—Charles Duckett ..... Rt. 1, Clyde 28721
Spring Creek—Glenn Davis ..... Rt. 1, Hot Springs 28743
Franklin: First—W. Russell Cabe ..... 16 Georgia Rd., Franklin 28734
Iotla—W. H. Ramsey ..... R.t 3, Franklin 28734
Franklin Circuit:
Bethel—Mrs. W. P. Peek ..... Rt. 5, Franklin 28734
Clark's Chapel—George Ray ..... Rt. 6, Franklin 28734
Hickory Knoll—Vernon Cunningham ..... Rt. 6, Franklin 28734
Snow Hill—B. J. Corbin ..... Rt. 4, Franklin 28734
Hayesville Parish:
First—Eugene Waldroup ..... Rt. 2, Hayesville 28904
Hickory Stand—Miss Gladys Campbell ..... Hayesville 28904
Oak Forest—Lee Penland ..... Rt. 1, Hayesville 28904
Sweetwater—Mrs. Dewey Dickerson ..... Rt. 4, Hayesville 28904
Highlands—Clifton Wilson ..... Box 2, Highlands 28741
Long's Chapel—Lewis Herron ..... Box 111, Lake Junaluska 28745
Macon Circut:
Asbury—Bill Bradley ..... Otto
Dryman's—James Buchanan ..... Rt. 6, Franklin 28734
Mulberry—L. C. Howard, Jr. ..... Box 14, Franklin 28734
Union—Carey Cabe ..... Rt. 2, Franklin 28734
Maggie Valley:
Dellwood—R. C. Sheffield ..... Rt. 2, Waynesville 28786
Maggie—Fred J. Henry ..... Rt. 5, Waynesville 28786
Morning Star—Clarence Burrell ..... Box 1332, Canton 28716
Murphy—Edwin H. Manchester ..... Rt. 1, Marble 28905
Murphy Circuit:
Belview—Clyde McNabb ..... Rt. 2, Murphy 28906
Hampton—Inez Dockery ..... Rt. 2, Murphy 28906
Maggo's Chapel—Clayton Mason ..... Rt. 1, Brasstown 28902
Martin's Creek—Frank Stalcup ..... Rt. 1, Brasstown 28902
Peachtree—Milt English ..... Rt. 1, Murphy 28906
Ranger—Ralph Wilcox ..... Rt. 2, Murphy 28906
Reid's Chapel—Willard Morrow ..... Violet Rt., Unaka 28909
Tomotla—Pinkney Wells ..... Rt. 1, Marble 28905
Pigeon Valley:
Cruso—Bill Emery ..... Rt. 2, Canton 28716
Long's—Dallas Davis ..... Rt. 3, Canton 28716
Plains-Louisa:
Louisa Chapel—Kyle Lindsey ..... Rt. 2, Clyde 28721

Plains—David Carroll Hipps ..... Rt. 1, Canton 28716
Robbinsville—Tom Cole ..... Robbinsville 28771
Rockwood-Beaverdam:
Beaverdam—Ed Bell ..... Rt. 1, Canton 28716
Rockwood—Paul Allen ..... Rt. 1, Canton 28716
Shady Grove:
Peachtree—Willie Mehaffey ..... Rt. 5, Waynesville 28786
Shady Grove—Wilbur Owen ..... Rt. 2, Waynesville 28786
Shooting Creek:
Ledford's—M. P. Prickett ..... Rt. 1, Hayesvlle 28904
Marshalls'—Neal Rogers ..... Rt. 3, Hayesville 28904
Myer's—Cline McClure ..... Rt. 2, Hayesville 28904
Tusquttee—Frank Moore, Sr. ..... Rt. 2, Hayesville 28904
Sylva: First—R. David Daniel ..... Eastgate, Sylva 28779
Sylva Circuit:
Love's Chapel—James Neunschwander ..... E. Sylva Circle, Sylva 28779
Wesleyanna—Paul Buchanan ..... Rt. 2, Sylva 28779
Wesley's Chapel—L. E. Barron ..... 10-A W. Main, Sylva 28779
Waynesville: First—Robert Massie ..... 114 Timbergrove, Waynesville
Webster:
East La Porte—Homer Wike ..... Cullowhee 28723
Speedwell—Eugene Bryson ..... Cullowhee 28723
Webster—Tommy Nicholson ..... Webster 28788
West Macon:
Gillespie—Calvin Jones ..... Rt. 1, Franklin 28734
Louisa—George Reece ..... Rt. 2, Franklin 28734
Maiden—Halan Roane ..... Rt. 1, Franklin 28734
Memorial—Gilmer Steser ..... Rt. 1, Franklin 28734
Patton—Erwin Patton ..... P. O. Box 438, Franklin 28734
Whittier:
Olivet—Howard Reagan ..... Rt. 1, Whittier 28789
Whittier—Emerson Cathey ..... Rt. 1, Whittier 28789

WINSTON-SALEM/FORSYTH DISTRICT

Brookstown—Robert Stover ..... Rt. 2, Pfafftown
Oldtown—Swain Cook ..... 4415 Shattalon Dr., Winston-Salem
Clemmons—Paul Prudhomme ..... P. O. Box 446, Clemmons
Concord—Jimmy Doub
Sharon—Ezra Conrad ..... 5010 Whitewood Lane, Winston-salem
Cherry Street—William P. Ballard ..... 227 Clinton St., Kernersville
Pine Grove—Phillip Berried ..... 133 Oakland St., Kernersville
Kernersville—Mrs. Marline Taylor ..... Belews Creek Rd., Kernersville
Advance—Harvey Hampton ..... 1111 Manley St., Winston-Salem
Main Street—Vann Johnson ..... P. O. Box 181, Kernersville
Lewisville—Phillip R. Ball ..... Rt. 1, Lewisville
Union—D. Clyde Pfaff ..... 1119 Peace Haven Rd., Winston-Salem
Pine Grove—Dr. J. E. Minick ..... 2874 Robin Hood Rd., Winston-Salem
Sedge Garden—Thomas Holland ..... Rt. 6, Kernersville
Love's—Oran Sawyer ..... Rt. 1, Box 346, Walkertown 27051
Morris Chapel—O. E. Dillon ..... Box 444, Kernersville 27284
Ardmore—C. W. Temples ..... 1311 Drumcliff Rd., Winston-Salem 27103
Burkhead—W. C. Edwards, Jr. ..... 430 Sherwood Forest Rd., Winstin-Salem 27104
Centenary—Jerry R. Marion ..... 2523 Reynolds Dr., Winston-Ealem
Central Terrace—H. Foil Craven
Children's Home—E. T. Gibson ..... Box 993, The Children's Home, Winston-Salem
Crews—Charles Mecum ..... 111 Angel Dr., Wnston-Salem
Grace—Billy Brown ..... 1319 Calvert St., Winston-Salem
Bethel—Theodore Todd ..... 4331 Vest Mill Rd., Winston-Salem
Green Street—Richard S. Johnston, Jr. ..... 1420 Kenwood St., Winston-Salem 27103
Konnoak Hills—Jamecs E. Burgess ..... 3112 Konnoak Dr., Winston-Salem
Maple Springs—Wesley Bailey ..... 707 Ransom Rd., Winston-Salem
Marvin—Charles Logan ..... 4916 Tiffany Et., Winston-Salem
Mt. Carmel—John Fender ..... 3776 Ebert St., Winston-Salem 27107
Mt. Pleasant—W. W. Phllips ..... 5126 Davis Rd., Winston-Salem
Harmony Grove—John Craft ..... RFD 1, Lewisville
Mt. Tabor—C. William Bigelow, Sr. ..... 810 Shoreland Dr., Winston-Salem
New Hope—Calvin Plummer ..... Ziglar Rd., Rt. 7, Winston-Salem 27105
Oak Summit—Jimmy Thompson ..... Rt. 7, Novack St., Winston-Salem 27105
Ogburn Memorial—Jack B. Johnson ..... Rt. 7, Winston-Salem
Pisgah—Togo Idol ..... Rt. 3, Winston-Salem 27105
Hiatt—Ray Mickey ..... Rt. 3, Winston-Salem 27105
St. Andrews—A. W. Harper ..... 2007 K. Court, Winston-Salem
Walnut Cove—John Anthony ..... P. O. Box 102, Walnut Cove
Saints Home—Oscar Blackburn ..... 1350 Thurmond St., Winston-Salem
St. Paul—George Allen ..... 1104 Rch Ave., Winston-Salem
Union Ridge—Ray Gentry ..... 2842 Stockton St., Winston-Salem
Wesley Memorial—Owen J. Schumacher ..... 1416 Hannaford Rd., Winston-Salem
Hanes—Irving Foster ..... 5725 Old Rural Hall Rd., Winston-Salem 27105

WINSTON-SALEM/NORTHEAST DISTRICT

Bethesda—John Vogt ..... Rt. 1, Madison 27025
Dobson—Otis Carter ..... Dobson 27017
Stony Knoll—George Hennings ..... Rt. 2, East Bend 27018
East Bend:
Baltimore—Troy Nance ..... Rt. 2, East Bend 27018
East Bend—Kenneth Matthews ..... East Bend 27018
Stony Knoll—George Hennngs ..... Rt. 2, East Bend 27018
Union Hill—Lester Long ..... 110 Jay Circle, Jonesville 28642
Eden: First—Greer Hoover ..... 112 N. Main St., Eden 27288
Leaksville—Wayne J. Jones ..... 308 Wilson St., Leaksville 27288
Meadow View—Joe Barham ..... 702 Summit Rd., Eden 27288
St. John—George B. Johnson ..... 1011 Galloway St., Eden 27288
Chapel Hill—Harry Whitsett ..... 408 Marshall St., Greensboro 27401
Spray—Dr. J. A. O'Leary ..... Box 3235, Eden 27288
Fairview: Fairview—Claude B. Marion ..... Rt. 2, Pinnacle 27043
Shoals—O. W. Hauser ..... Rt. 2, Pinnacle 27043
Pilot View—Curtis Creed ..... Rt. 1, Pilot Mountain 27041
Stonfard—Earl Tucker ..... Rt. 1, Ararat 27007
Flat Rock: Bethel—Hugh Beeson ..... Rt. 2, Kernersville 27284
Flat Rock—Paul Murphy ..... Summerfield 27357
Gideon Grove—Roger Wilson ..... Rt. 1, Stokesdale 27357
Palestine—Hrvey Landreth ..... Rt. 2, Stokesdale 27357
Forsyth-Stokes:
Antioch—James Neal ..... Rt. 1, Box 168, Belews Creek 27009
Bethlehem—William Wall ..... Rt. 1, Walkertown 27051
Forest Chapel—Calvin Smith ..... Rt. 3, Walnut Cove 27052
St. Mark—Jerry Fulp ..... Germanton 27055
Huntsville Circuit:
Eden—Jack Webster ..... Stokesdale 27357
Tabor—Gid Holton ..... Rt. 3, Madison 27025
Zion—Everette Shumake ..... Rt. 1, Stokesdale 27357
King: Antioch—Charles Hooker ..... Tobcacoville 27050
Bethel—Harvey Pardue ..... Rt. 1, Rural Hall 27045
Trinity—Carl Ray Rutledge ..... Rt. 2, King 27021
Kingswood—S. A. Winslow ..... Rural Hall 27045
Germanton—Jack Booze ..... King 27021
Oak Grove—James Longworth ..... Rt. 2, Box 717, Rural Hall 27045
Level Cross-New Hope:
Ararat—E. H. Bryant ..... Arart 27007
Blackwater—Oliver Key, Jr. ..... Rt. 1, Ararat 27007
Level Cross—Mrs. Arthur Graham ..... Rt. 2, Dobson 27017
New Hope—Mrs. Mary Ann Johnson ..... Rt. 1, Pilot Mountain 27041
Siloam—George Snow ..... Siloam 27047
Lowe's
Eagle Falls—C. H. Wray ..... Rt. 2, Madison 27025
Madison—Carl Lauten ..... Dan Valley, Madison 27025
Madison Circuit:
Hayes Chapel—Lawrence Joyner ..... Rt. 4, Box 217, Reirsville 27320
Oak Grove—John H. Smith ..... Rt. 2, Box 441, Stoneville 27048
St. Stephens—Dewey Ziglar ..... Madison 27025
Withers Chapel—Clyde Goolsby ..... Rt. 1, Box 1AA, Pine Hall 27042
Mayodan—Herman Sechrist ..... Jackson St., Mayodan 27027
Mt. Airy: Central—Ben Graves ..... 309 Fairview Ave., Mt. Airy 27030
Franklin Heights—Rex O'Neal ..... 1334 Gwynwood Dr., Mt. Airy 27030
Rockford Street—Hurley Moore ..... 402 Culbert St., Mt. Airy 27030
Zion—J. J. Miller ..... Rt. 5, Mt. Airy 27030
Salem—Frank Shackleford ..... Rt. 4, Box 606, Mt. Airy 27030
Imogene—D. C. Carson ..... Rt. 5, Mt. Airy 27030
Mt. Airy Circuit:
Epworth—Ed Allred ..... Cana, Va. 24317
Hatcher's Chapel—Homer Hooker ..... Claudville, Va. 24076
Mt. Herman—Otis Deatherage ..... Rt. 3, Mt. Airy 27030
Mt. Airy-Pilot Mountain:
Lovell's Chapel—John Lovell ..... Box 695, Pilot Mountain 27041
Mallalieu-Jones—Mrs. Geneva Gee ..... Rt. 4, Box 439, Mt. Airy 27030
Mt. Carmel—Radford Powell ..... Rt. 7, Box 121R, Redsville 27320
Mt. Herman—Lloyd Rhodes ..... Rt. 1, Madison 27025
Mt. Pleasant—Edwin Hauser ..... Rt. 1, Pfafftown 27040
Tabernacle—E. G. Long, Jr. ..... Rt. 1, Tobaccoville 27050
Oak Grove—Calvin Hull ..... 822 Franklin Rd., Mt. Airy 27030
Maple Grove—J. S. Gardner ..... Rt. 1, Germanton 27055
Palmyra—Bobby Young ..... Rt. 1, Germanton 27055
Hickory Ridge—Sollie Grubbs ..... Box 58, Rt. 3, Winston-Salem 27105
Davis Chapel—Mrs. Paul Sykes ..... Walnut Cove 27052
Pelham—C. N. Morris, Sr. ..... Pelham 27311
Hickory Grove—Fred Cox ..... Pelham 27311
Pilot Mountain—P. G. Wall, Jr. ..... Box 218, Pilot Mountain 27041
Whitaker's Chapel—Mrs. Carroll Perkins ..... Rt. 1, Pilot Mountain 27041
Pinnacle:
Chestnut Grove—O. R. Smith ..... Rt. 2, King 27021
Mt. Zion—Marvin Starbuck ..... Rt. 2, Pinnacle 27043

Pnnacle—Harcld Boles ..... Pinnacle 27043
Reidsville: First—Joe Gregory ..... 1308 Hawthorne Ave., Reidsville 27320
Main Street—Tom Williams ..... 1708 S. Scales St., Reidsville 27320
St. Paul—E. L. Price ..... 1005 Lytle St., Reidsville 27320
Wesley Chapel—Samuel H. Moore ..... Rt. 6, Box 206, Reidsville 27320
Woodmont—James L. Thompson, Sr. ..... 1850 Penrose Dr., Reidsville 27320
Reidsville Circuit:
Bethlehem—Lawrence Powell ..... Rt. 3, Reidsville 27320
Salem—Odell Smith ..... 408 Fernwood Ave., Reidsville 27320
Wentworth—Hurley Quackenbush ..... Rt. 8, Reidsville 27320
Ruffin—Thomas W. Rakestraw ..... Ruffin 27326
Rural Hall-Red Bank:
Red Bank—Elmore Banner ..... 130 W. 12½ St., Winston-Salem 27101
St. James—Mrs. Geneva Holleman ..... Box 132, Rural Hall 27045
Sandy Ridge: Delta—John Nelson ..... Rt. 1, Madison 27025
Sandy Rdige—J. C. Dodson ..... Sandy Ridge 27046
Snow Hill—Willis Overby ..... Danbury 27016
Shiloh—Randall Winebarger ..... Rt. 7, Winston-Salem 27105
Mt. Olivet—Royce Fulp ..... Rt. 1, Walkertown 27501
Smithtown:
Mt. Pleasant—C. D. Miller ..... Rt. 1, Boonville 27011
New Home—Grant Tuttle ..... Rt. 1, Pfafftown 27040
Prospect—Bobby Neal Matthews ..... Rt. 1, East Bend 27018
Shady Grove—Foy Ring ..... Rt. 1, East Bend 27018
Stokesburg—J. G. H. Mitchell ..... Walnut Cove 27052
Pine Hall—George Leste r ..... Pine Hall 27042
Stokesdale—Powell M. Shelton, Sr. ..... Rt. 2, Box 54, Stokesdale 27357
Mt. Carmel—W. B. Fulp ..... Rt. 1, Belews Creek 27009
Stoneville:
Centenary—R. E. Roberts, Jr. ..... Rt. 1, Stoneville 27048
Matthews Chapel—Marion Gray ..... Rt. 3, Stoneville 27048
Price—Lonnie Cox ..... Rt. 3, Ridgeway, Va. 24148
Hodgin Memorial—Orell Lineberger ..... Box 23, Stoneville 27048
Virginia Circuit:
Charters Chapel—John David Clark ..... Rt. 2, Box 211A, Stuart, Va. 24171
Chestnut Grove—Rodney Hiatt ..... Rt. 2, Ararat, Va. 24053
Hunters Chapel—Theodore Guynn ..... Rt. 2, Ararat, Va. 24053
West Forsyth:
Doubs—Belmont Doub ..... Rt. 1, Pfafftown 27040
Elm Grove—Wayne Dewar ..... 1000 Treadway Ct., Winston-Salem
Pleasant Hill—Marvin Boles ..... Rt. 1, Pfafftown 27040

PROGRAM

WESTERN NORTH CAROLINA ANNUAL CONFERENCE

JUNE 10-14, 1970

10:00 A.M.—Registration opens—George R. Stuart Auditorium

2:00 P.M.—Opening of Conference

2:30 P.M.—Organization of Conference

Report of Committee on Rules: Russell Burson, Chairman

Report of Program Council Staff: J. Clay Madison, Director

3:30 P.M.—Report of the Board of the Ministry: Robert T. Young, Chairman; N. C. Williams, Jr., Registrar

4:30 P.M.—Report of Special Committee to Study Death Benefit and Hospitalization Program: J. A. Lindsey, Chairman

Report of Conference Brotherhood: H. G. Allen, President; John R. Sills, Executive Vice President

7:30 P.M.—Conference Business

8:00 P.M.—Preaching Hour: Dr. Marshall T. Steel, President Emeritus, Hendrix College, Conway, Arkansas

THURSDAY, JUNE 11

9:00 A.M.—Devotional Message: Joseph B. Bethea, Pastor, St. Matthews United Methodist Church, Greensboro, N. C.

Reception of Class Into Full Connection

10:00 A.M.—Report of Board of Evangelism: A. M. Faulkner, Chairman

10:30 A.M.—Recess

10:45 A.M.—Report of Board of Health and Welfare Ministries: George C. Starr, Jr., Chairman

11:15 A.M.—Report of Board of Education: R. Herman Nicholson, Chairman

11:45 A.M.—Report of Superannuate Endowment Fund: Edwin L. Jones, Sr., Chairman

Report of Eugene M. Cole Foundation: William Grigg, Chairman

Report of Committee on the Lay Worker: Zeb E. Barnhardt, Chairman

Report of Trustees of Methodist Building: J. Elwood Carroll, Chairman

12:00 Noon—Preaching Hour: Dr. Steel

2:15 P.M.—Report of Board of Social Concerns: Orion N. Hutchinson, Jr., Chairman

2:45 P.M.—Report of Board of Missions: W. J. Huneycutt, Chairman

3:15 P.M.—Report of Commission on Town and Country Ministries: John M. Burton, Chairman

3:45 P.M.—Report of Committee on Communications: John Paul Lucas, Chairman, John L. Borchert, Co-ordinator

Trafco: R. T. Houts, Jr., Chairman

Publishing Interests: Henry A. Justice, Chairman

Interpretation: James Summers, Chairman

Methodist Information: J. Holt McPherson, Chairman

Methodist Board of Publication: W. R. Henderson, Vice-Chairman

4:15 P.M.—Report of Conference Entertainment Committee

4:30 P.M.—Presentation of Award-Winning Sermon

7:30 P.M.—Report of the Methodist Foundation: H. J. Smith, President; R. M. Smith, Secretary

8:00 P.M.—Preaching Hour: Dr. Steel

FRIDAY, JUNE 12

9:00 A.M.—Devotional Message: W. R. Henderson, Conference Lay Leader

9:30 A.M.—Report of Board of Pensions: Robin Hood, Chairman
Recognition of Retiring Men

10:00 A.M.—Report of Conference Treasurer: Fred D. Russell

10:15 A.M.—Recess

10:30 A.M.—Drama: The Single Figure Apportionment

11:00 A.M.—Report of Commission on World Service and Finance: C. E. Shannon, Vice-Chairman

11:30 A.M.—Report of Committee on Enlistment for Church Occupations: A. J. Clemmer, Chairman

12:00 Noon—Report of College Coordinating Council: Paul R. Ervin, Chairman; J. W. Fowler, Jr., Executive Director
Address by Dr. Terry Sanford

2:15 P.M.—Report of Women's Society of Christian Service: Mrs. W. Frank Redding, Jr., President

2:45 P.M.—Report of the Board of the Laity: W. R. Henderson, Conference Lay Leader; R. P. Gibbs, Executive Secretary, Field Service and Finance

3:15 P.M.—Report of Committee on Pastoral Care and Counseling: C. L. Heckard, Chairman

3:30 P.M.—Report of Duke Lay Pastors' School

3:45 P.M.—Report of Commission on Archives and History: J. W. Lasley, Chairman

4:00 P.M.—Report of N. C. Pastors' School

7:30 P.M.—Report of Commission on Worship: H. Glen Lanier, Chairman

7:45 P.M.—Report of Quadrennial Emphasis Committee of Fifty: Orion N. Hutchinson, Jr., Vice-Chairman

8:00 P.M.—"THE WINDS OF GOD"—A service of contemporary worship, sponsored jointly by the Board on Education, and the Commission on Worship. This service arranged by Dr. James E. Hull, Professor of Philosophy and Religion, Greensboro College, Greensboro, N. C.

SATURDAY, JUNE 13

9:00 A.M.—Memorial Service
Memorial Address: Dr. Eugene C. Few, Greensboro, N. C.

10:00 A.M.—Report of Minimum Salary Commission: E. M. Dudley, Chairman

10:30 A.M.—Report of Deaconesses: Miss Gladys Campbell, Chairman

10:45 A.M.—Recess

11:00 A.M.—Report of Conference Statistician: R. Paschal Waugh

11:30 A.M.—Report of Commission on Ecumenical Affairs: Mrs. L. E. Barnhardt, Chairman

11:45 A.M.—Report of Institute For Homiletical Studies: C. L. Heckard, Executive Vice President

2:30 P.M.—Conference Business (if necessary)

7:30 P.M.—Service of Ordination
Ordination Sermon: Dr. Robert F. Lundy, Functional Secretary, World Division, General Board of Missions, New York

SUNDAY, JUNE 14

9:00 A.M.—Holy Communion, Memorial Chapel

10:30 A.M.—Morning Worship
Conference Sermon: Bishop Earl G. Hunt, Jr.
Reading of Appointments for 1970-1971
Adjournment at Will

Daily Proceedings

1970 Session

Western North Carolina Annual Conference
The United Methodist Church

FIRST DAY — WEDNESDAY, JUNE 10, 1970

Afternoon Session

Call to Order: Bishop Hunt called the third session of the Western North Carolina Annual Conference of The United Methodist Church to order at 2:00 p.m.

Convening of Conference: With Bishop Earl G. Hunt, Jr., resident bishop of the Charlotte Area of The United Methodist Church presiding, the Western North Carolina Conference opened with Hymn No. 336, "And Are We Yet Alive," led by Edwin H. Easter. Assisting him was the Ministers' Choir, composed of J. S. Gibbs, Jr., Dwight Costner, Bill Clark, Don Ellis, John Edwards, and W. B. A. Culp.

Devotions: Bishop Hunt read the Scripture Lesson from the second chapter of Acts, and led in prayer.

Roll Call of Deceased Ministers: The Secretary called the roll of the following deceased ministers: Edmund Marshall Avett, Gilbert Haven Caldwell, Sr., Joseph Marshall Green, John Walter Groce, Otho Jerome Jones, Arthur Lionel Latham, Robert Frank McCallum, Worth Burton Royals, Isaac Jones Terrell, Robert Milton Varner

Welcome: Words of welcome were extended by W. J. Huneycutt of First United Methodist Church, Morganton.

Program Adoption: The printed program was adopted as the official program upon motion of W. J. Huneycutt.

Bar Set: On motion of Julian A. Lindsey, the bar of the Conference was set to include the front section of the auditorium to the middle aisle along with the two center sections of the back aisle, and that the statistical office be included in the bar for voting purposes.

Roll Call: The Secretary made a motion that the signed registration cards constitute the roll call. This was done.

Secretarial Staff Elected: The Secretary, W. T. Medlin, Jr., nominated the the following, who were elected. Assistant Secretaries: James R. Faggart, J. A. Fitzgerald, Rollin P. Gibbs, William T. Medlin, III, Zane G. Norton, J. J. Powell, Avery E. Robinson, Mrs. W. E. Rufty, George W. Thompson, Walter R. Thompson. Stenographers: Mrs. Evelyn S. Beatty and Mrs. Betty K. Simpson.

Statistical Staff Elected: R. Paschal Waugh, Statistician, nominated the following, who were elected: Associate: Raymond J. Hahn; Assistants: T. Dixon Adams, Tom L. Cassady, J. C. Grose, Jr., W. Thornton Hawkins, Ronald A. Koonts, Thomas C. McLean, John M. Nelson, Randolph P. Waugh.

Excused: Horace McSwain, Wilson O. Weldon, C. C. Herbert, Jr., Charles D. White.

Standing Rules: Russell Burson presented the report of the Standing Rules, as printed in the booklet, pages 107ff. He then offered the following

proposed amendments, which were adopted: Amend Section II, C., 3., (a), of the Rules of Order (page 109, Booklet of Reports) by adding to (5) Board of the Ministry the Following sentence: "If not otherwise a member, the Chairman of the Conference Committee on Continuing Education shall be an *ex-officio* member of this Board."

He then presented the following resolution, which was adopted:

E. "The annual reports submitted as provided in Paragraph A hereof shall be printed and combined together in booklet form, which printing shall be under the direction of the Conference Secretary, and the expense thereof shall be paid by the Conference Treasurer. The Booklet of Reports shall be mailed at least ten days prior to the meeting of Annual Conference to each clerical and lay member of the Annual Conference."

Report of Program Council Staff: J. Clay Madison, Program Council Director, presented the staff of the Council, after which he read the report as recorded on page 104 of the Booklet.

Douglas W. Gilbert made a motion to amend the report as follows:

(1) Deletion of the word "three" and addition of the word "four" in the eighth paragraph.

(2) Insertion of the language following below after the sixteenth paragraph.

(3) Change of word "three" to "four" and insertion of language below as item (d) in No. 1 of the summary.

(2) The fourth recommended priority is the preparation of a plan of organization, study, and action leading to the establishment of clear purposes, goals, and priorities for this Annual Conference. We recommend that the Program Council be made responsible for the preparation of such a plan to be reported to the 1971 session of the Western North Carolina Annual Conference and considered a priority for 1971-72. Such a plan should include recommendations for the necessary organizational mechanisms, financial undergirding, availability and sources of relevant data, availability of expert consultants, etc. To clarify and explicate purposes, goals, and priorities is a mammoth undertaking. To maintain viability it must project us well into the future, be comprehensive in relation to the needs of the people of western North Carolina, be cognizant of our response to the entire world, take full stock of the use of our human and financial resources, and provide for thorough participation of our grass roots constituency in the process.

(3) (Id) That the Program Council be made responsible for the development of a plan of action for the development of Annual Conference purposes, goals, and priorities. This plan is to be reported to the 1971 session of the Annual Conference.

J. Clay Madison accepted this amendment as presented.

Lawrence McCleskey made the following proposed amendment to the report of the Program Council:

Whereas, one of the 1970-71 program priorities suggested for the Annual Conference is "spiritual renewal within the church leading to a responsible witness to the saving power of Jesus Christ;"

Whereas, this priority is to be implemented through the "Adventure in Faith" program of lay witness missions and through corollary program to be called "Faith Working Through Love;"

Whereas, the lay witness mission is a highly developed weekend program offered to local churches and led by experienced and trained persons;

Whereas, the "Faith Working Through Love" program consists only of a packet of materials given to local churches having a lay witness mission;

Whereas, Christian discipleship involves social responsibility and commitment to ministries of outreach and service as manifestations of true Christian piety;

Whereas, the witness of any annual conference program should reflect commitment of the church to this holistic ministry;

Whereas, there are models of such outreach and service available to the church;

Therefore, be it resolved, that this annual conference direct the Program Council, working through the Boards of the Laity, Evangelism, Christian Social Concerns, and Town and Country Ministries, to:

(1) Study models of the church involved in ministries of outreach and service;

(2) Develop a weekend program for the "Faith Working Through Love" corollary to the lay witness mission program which will train pastors and local churchmen in the skills necessary to determine needs, set goals, plan programs, and implement mission to their surrounding communities;

(3) Train personnel to lead such a program;

(4) Offer this program to the churches as an indispensable follow-up to the lay witness weekend;

(5) Report on the progress of this program to the 1971 meeting of the annual conference.

Upon agreement with Lawrence McCleskey, Dwight Ware requested the word "holistic" be changed to "comprehensive." Jerry Murray suggested that the Town and Country Ministries be added to the last paragraph after "Christian Social Concerns."

Claude Young accepted this amendment for the Program Council without any objection.

J. Clay Madison made the following motion:

"As a means of implementing the foregoing resolution, I move that our presiding Bishop be requested to appoint at this session of conference a broadly representative committee to conduct a thorough study of all matters relating to all conference staff personnel, including a study of the district structure of the Annual Conference, and that this committee be empowered to secure expert counsel and assistance for such study from any of the General Boards of the Church at a nominal cost, that the Commission on World Service and Finance be directed to make adequate provision for financing the study, and that a report of the study with recommendations concerning the employment of all staff personnel be made to the 1971 session of the Annual Conference and printed in the Book of Reports."

It was seconded by Glenn Lackey and was approved.

J. Clay Madison made the following motion:

Whereas, the legislation concerning budget approval for the program agencies of the Annual Conference is ambiguous, indicating an overlapping of responsibilities between the Program Council and the Commission on World Service and Finance; and

Whereas, the procedure used for 1970 called for many agencies to present their requests both to the Program Council and to the Commission on World Service and Finance,

Be it Therefore Resolved, that the Conference direct the Program Council to receive all budget requests from program agencies, to review requests and coordinate programs. and to prepare a total program budget for rceommendation to the Commission on World Service and Finance.

Be it Further Resolved, that the Conference direct the Commission on World Service and Finance to consider this program budget in relation to the total Conference budget needs, and if reductions be necessary, that such reductions be referred back to the Program Council to determine what program areas shall be curtained or eliminated; and

Be it Further Resolved, that the setting of salaries for the Program Council staff shall be the joint responsibility of the Executive Committee of the Program Council and the Commission on World Service and Finance.

No abrogation of the right of any agency to appeal to either the Commission on World Service and Finance or the Annual Conference is implied or intended by the adoption of the foregoing resolution.

It was seconded and approved.

J. Clay Madison moved that the following be added: "And further, that the Constitution of the Program Council be amended to include a represen-

tative of the campus ministers within our Conference to be elected annually by the campus ministers themselves. This request is made at the suggestion of the Committee on Interconference Cooperation." It was seconded and passed.

J. Clay Madison moved and it was adopted, that a paragraph 15 should be added which should read:

"Ex-officio Members: Members of the general Program Council who are members of the Western North Carolina Conference."

The representative of the campus ministers is George C. Weekley, Box 33, Cullowhee, N. C. 28723.

The Ex-officio members should be:

Mrs. Brunson Wallace, 401 N. Holden Rd., Greensboro 27410
Dr. Lee F. Tuttle, Box 518, Lake Junaluska 28745
Mr. Drew Harbinson, 210 English Rd., High Point
Dr. W. O. Weldon, 1908 Grand Ave., Nashville, Tenn. 37203

The entire report was adopted as amended by the Conference. (Report E-1).

Russell Burson, chairman of the Committee on Rules, made a motion that Douglas Gilbert's amendment to the Program Council's report and accepted by J. Clay Madison, be mimeographed and distributed to members of this Annual Conference for information before adjournment. This was done.

Board of the Ministry: Robert T. Young, Chairman, assisted by other members of the Board, gave the report. (Report A).

John Christy, Jr. recognized the ministerial students and the list of them was ordered to record. These were:

(Not Licensed)

Archie David Argo (3), first year, Boston School of Theology
Archie Eugene Barringer (9), freshman, Pfeiffer
Roland Taylor Barnhardt (13), first year, Duke Divinity School
Richard Copek (6), senior, High Point
Arnold Douglas Corriher (10), senior, Duke University
Ronald Dale Cyr (13), sceond year, Duke Divinity School
Phillip Deberry (3), junior, UNC-Charlotte
Lee Stoll Dukes (3), senior, UNC-Chapel Hill
Wiley Hard Garrett, Jr. (1), sophomore, High Point
Patrick McCain Hughey (8), first year, Boston School of Theology
Frank Harris Ison (3), senior, UNC-Chapel Hill
David Michael Jordan (10), first year, Duke Divinity School
Ronald Jackson Mann (6), graduate studies, High Point College
Barry Lee Parker (13), Pfeiffer
Frederick Anthony Robbins (10), freshman, Pfeiffer
Thomas Lenson Rogers (3), senior, WNC University
Clifton Scott (13)
John Laird Taylor, Jr. (14), first year, Wesley Theological Seminary
Hoyle Daniel Treece, Jr. (4) ,senior, Belmont Abbey College
Robert Alonzo Waldrup, Jr. (4), Central Piedmont, Charlotte
Louis Siebert Wofford (1), junior, Pfeiffer

22. *Who are eligible to be appointed in 1970-71 as:*

a) *Full-time lay pastors* (¶ 348.1) *and what progress has each made in the course of study* (1969-70 conference year)?

Completed Introductory Studies: Fred Smith Atwater, Ben Tyra Gantt, Jr., Jack Lelon Luther, Thomas Kilby Watson, Allen Baker Weaver (1963).
Completed First Year: Clifford W. Clubb, Jimmie Caldwell Furr, James Wiles Holland, George W. MacDow.
Completed Second Year: William Edward Harris, Jr., Dee Bee Moore Martin.

Completed Third Year: Melvin Mock Beeker, Guy Henry Godfrey, John Emory Jones, William Arthur Knight, Dwight Ludwig, Herman Henry Mandel, Hayward Lee Morrison, Mrs. Lucy Strider Norton, Ardis Darrell Payne, Fred Coolidge Shoaf, Robert David Weant, Robert Gray Wolfe, Floyd Juddy Wood.

Completed Fourth Year: Stanley Bartoe James, Dockes Haywood Lutz, Byrd Harrison Metcalf, Lawrence C. Morton, Sr., Baxter W. Proffitt, Leonard Thomas VonCannon.

Graduates: Paul G. Carter, Forrest Edward Church, Theodore Eugene Hendrix, Walter Norman Johnson, Alvin Garnett Jones, James Monroe McLean, Ellard Odell Queen, George Wilmer Slade, Mrs. Mabel Jenkins Snider, Marion William Walton (41).

b) *Part-time lay pastors?* (¶ 348.2) *and what progress has each made in the course of study* (1969-70) *conference year?*

Enrolled, Introductory Studies: Herbert E. Blackmon, Harry Wilson Hill, Sr., Lawrence Edward Johnson, *Mrs. Frances Estella Jones, William Franklin Thompson.

Completed Introductory Studies: John Finley Broyles, Jr., Benjamin Paul Rakestraw, *James Willie Scales.

Enrolled, First Year: Howard W. Haskell, Steven Lynn Hicks, Garland Lash Warren.

Completed First Year: *George Stuart Maxwell, Theodore Jack Palmer.

Enrolled, Second Year: Otis Theodore Hayes.

Completed Second Year: Benny Ray Hillard, Howard Marshall Kiser.

Enrolled, Third Year: John Arthur Gray, Jesse Ray Johnson.

Completed Third Year: Foy Lee Brooks, Robert Lemar Crook.

Enrolled, Fourth Year: Enoch Garfield Ball, Jr., Johnny G. Boyd, Jr., Paul Glenn Kale, Lawrence A. Thompson.

Completed Fourth Year: Alvin Beall Pope

Graduates: Franklin Elliott Brown, *Bert J. Dula, *Mrs. Sophia Joyce East, *Raymond Oscar Endicott, Stanley Clarence Gibson, Lee Roy Hunt, Luther Harding Jones, Buford Corbin Miller, *Richard Haas Pfohl, *James A. Raines, Clifton G. Scott, Hugh Dalton Sims, Isaac Cloyce Spinks, Charles Branson Walker, Otto Abraham Withers (41).

c) *Student Lay Pastors* ¶ 348.3) *and in what schools are they enrolled* (1969-70 *conference year?*

In Pastoral Appointments? Derry Ray Barnhardt, Junior, High Point; Edward Lee Biggers, Junior, Pfeiffer; Eddie Lee Black, Pfeiffer; Jasper Boyd, Sophomore, Central Piedmont; Rex Eugene Brooks, Appalachian State University; Andrey Waymond Brown, Jr., Sophomore, A&T State University; Michael Bruce Brown, Junior, High Point; William Curtis Currie, Jr., Senior, Pfeiffer; Jackie Dean Danley, special student Surry Technical; Gary Michael Deal, Junior, Pfeiffer; James Eugene Draper, Freshman, UNC-Charlotte; Cleveland Strange Duke, Jr., Pfeiffer; Nicholas Scott Elliott, Erskine; William Benjamin Farmer, Pfeiffer; John Welborn Herold, Freshman, Western Piedmont; Gary Lee Hunt, Senior, High Point; Benjamin Dale Killian, Jr., Sophomore, High Point; Billy Lucious Lindsey, Senior, WNC University; John Wesley Lockman, pre-enrolled, seminary; Charles Edward Morton, Guilford College; Keys Summie Pendleton, Sophomore, Gardner-Webb; Forest Clark Poole, Senior, Pfeiffer; Harold Dean Shives, Sophomore, Guilford; Lowell Harper Swisher, Freshman, West Virginia Wesleyan (23).

Licensed and Approved (not in pastoral appointments):

Harry Franklin Andrews, Senior, Lenoir Rhyne; Edward Jackson Best, Gammon Theological Seminary; Thomas Edmund Blanton, Jr., First Year, Garrett School of Theology; Charles Lee Bolling, Junior, Guilford; Fred Raymond Butner, Freshman, Duke; Leonard Cecil Byers III, Freshman, Duke Divinity School; John Howard Carper, Jr., enrolled, Duke Divinity School; James Joel Carter, First Year, Duke Divinity School; Larry Bruce Clifton, First Year Duke Divinity School; Kenneth Allen Crysel, P. O. Box 33, Misenheimer 28109; Mrs. Malvary Morris Gamble, Second Year, Garrett School of Theology; George Frank Hood, Jr., Third

Third Year, Candler School of Theology; Patrick McCain Hughey, First Year, Boston School of Theology; David Michael Jordan, First Year, Duke Divinity School; Danny Clarence Levi, 339-3 East King St., Boone 28607; Rodney W. MacDow, First Year, University of Rhode Island; Talmadge Steve McLain, 214 Gilbert Hall, 1502 Pierce Dr., N.E., Atlanta 30307;

Randall Blake Michael, UNC-Chapel Hill; Dickie Mitchem, high school graduate; Kenneth Robbins Moore, Jr., Freshman, Pfeiffer; Paul Scott Owen, Jr., First Year, Duke Divinity School; Barry Lee Raker, Box 534, Pfeiffer; Milton Hammer Redding, high school graduate; John William Ruth, First Year, Duke Divinity School; Joseph Seymour, First Year, Duke; Calvin W. Sharpe, First Year, Chicago Theological Seminry; Roy Wayne Sides, Central Piedmont; David Steele, Duke University; Daniel David Swink, Sophomore, Brevard; Edward Taylor, Elwell, Md. 21824; Charles McNeill Turner, Jr., Senior, Pfeiffer; Philip Wendell Williams, enrolled, Candler School of Theology (32).

Lay Pastors Not Serving

What lay pastors have been discontinued?

Joe Robert Hicks (withdrawn).
Stephen Randolph Harrison (withdrawn) (2).

George Robinson gave the report on Probationary Members and those Continued on Probation; their characters were passed, and these were ordered to record. (See Questions 27, 28, 29). These were approved.

24. *What preachers, coming from other Christian churches, have had their orders recognized?*

a) As deacons? None.

b) As elders? Willard Leslie Stevens, Winston-Salem/Northeast District, from the United Church of Christ.

25. *Who have been admitted from other Christian churches?* (¶ 375-375.3)

a) As Associate Members? None.

b) As Probationary Members? None.

c) As Members in Full Connection? *Willard Leslie Stevens, Winston-Salem/Northeast District, from the United Church of Christ.

Frank Edwards reported on the candidates for Full Connection (see 30).

Joel T. Key reported on the Full Connection through Course of Study. (See 30).

N. C. Williams, Jr. cited corrections under Question 51. (See report).

Robert Young gave the names of those coming from other denominations.

26. *Who have been admitted as Associate Members?* (¶ 323) (12).

a) *Having served four years as full-time lay pastors, completed the license, introductory and four-year studies in addition to at least 60 hours of college credit toward the Bachelor of Arts or equivalent degree:* (3).

John Wesley Belk—Albemarle District; born September 29, 1928, Union County, N. C.; graduate, Winecoff High School, Cabarrus County, N. C., 1946; 64 hours credit (A.A. degree), Louisburg College, 9 hours credit, Pfeiffer College; licensed to preach, 1964, Salisbury District; completed Course of Study, 1969; married Barbara Ann Allison April 29, 1946; two children: John Allison, born December 26, 1947, James Reginald, born November 24, 1948. Ordained Deacon 1968.

Shirley Thomas Jones—North Wilkesboro District; born July 21, 1925, Todd, N. C.; graduate, Elkland High School, 1943; 78 hours credit, Appalachian State University; licensed to preach, 1965, North Wilkesboro District; completed the Course of Study, 1970; married Betty Ruth Honeycutt January 31, 1950. Three children: Thomas Wayne, September 13, 1951; Terry Lynn, December 19, 1954; Dana René, December 20, 1965. Ordained Deacon, 1968.

Wade Edward Wright—North Wilkesboro District; born March 7, 1930, Forsyth County, N. C.; graduate, Farmington, N. C. High School, 1948; 64 hours credit, Mitchell College, Statesville, N. C.; licensed to preach, 1965, Thomasville District; completed Course of Study, 1969; married Ann Mae Reeves June 23, 1951. Two children: Kathy Faye, April 14, 1955; Carol Denise, April 8, 1960. Ordained Deacon, 1968.

b) *Having served four years as full-time lay pastors, completed the license, introducductory and four-year studies in addition to having had the requirement of 60 hours toward the Bachelor of Arts or equivalent degree waived as provided until July 1, 1971, and having been approved by a three-fourths vote of the Annual Conference upon recommendation of the Board of the Ministry:* (9).

Educational Qualifictions

xLess than high school

xxSome high school

xxxGraduate of high school or equivalent

*Some college credits

**Some college credits or graduates from non-accredited schools and colleges

***Fred Lee Baker*—Gastonia District; born March 15, 1928, Cramerton, N. C.; graduate Lowell, N. C. High School, 1943; 152 hours credit and diploma, L.I.F.E. Bible College; licensed to preach 1965, Statesville District; completed Course of Study, 1958; married Macie Lorene Auten April 30, 1948. Two children: Fred Lee, Jr., April 28, 1949; Beverly Sue, August 22, 1955. Ordained Deacon 1968.

**Earl Albert Cook, Jr.*—Albemarle District; born May 27, 1938, Stanly County, N. C.; graduate Landis, N. C. High School, 1956; 59 hours credit, High Point and Pfeiffer Colleges; licensed to preach 1964, Salisbury District; completed Course of Study, 1968; married Barbara Morrison May 31, 1959. Five children: Earl Albert, III, March 28, 1960; Johnna Doreen, September 16, 1962; Tod Randall, May 17, 1964; Traci Elizabeth, April 1, 1970; (foster nephew: Ricki Joe Eudy, March 22, 1969). Ordained Deacon 1967.

**Lee Wilson Dunlap* — Waynesville District; born March 15, 1917, Whittier, Swain County, N. C.; graduate Lakeland, Fla. High School, 1956; 21 hours credit, Florida Southern and Florida State University; licensed to preach 1966, Waynesville District; completed Course of Study, 1969; married Nellie Grey Denton July 18, 1937. Two children: Barbara Etta, September 11, 1939; Sandra Faye, September 18, 1942. Ordained Deacon, 1967.

xxx*Luther Collins Harris*—Albemarle District; born June 23, 1917, Davidson County; graduate Davis-Townsend High School, 1930; licensed to preach 1961, Greensboro District; completed Course of Study, 1965; married Thelma Kennedy April 8, 1939. Two children: James Ronnie, September 18, 1940; Carol Margaret, March 2, 1946. Ordained Deacon 1964.

***Bill Edward Poole*—Thomasville District; born November 11, 1932, Guilford County, N. C.; completed 11th grade, Hasty High School, GED-Guilford College, 1959; 128 hours credit (B.A. degree), Southern Pilgrim College, Kernersville); one semester Guilford College, 1969-70; licensed to preach 1964, Pilgrim Holiness Church; completed Course of Study, 1969. Married Mary Joann Fouts November 14, 1955. One child: Carol Jan, July 9, 1957. Ordained Deacon 1968.

James Colon Reynolds—Statesville District; born October 5, 1909, Concord, N. C.; graduate Greensboro High School, 1934; 2 years, Greensboro Bible School, licensed to preach 1930, Statesville District; completed Course of Study, 1969; married Mildred Wood May 14, 1927. Three children: James Colon, Jr., February 25, 1928; Bobby and Jerry (twins), January 17, 1940. Ordained Deacon 1968, Elder 1934.

**William Clifton Stroupe*—Charlotte District; born July 6, 1934, Lincoln County, N. C.; graduate Rock Springs High School, Denver, N. C., 1952; 8 hours credit, Central Piedmont Community College, Charlotte; licensed to preach 1965, Charlotte District; completed Course of Study, 1969. Married Audrey Ballard August 31, 1958. Two children: Michael Lynn, November 21, 1962; Angela Denise, April 31, 1968. Ordained Deacon 1968.

xxx*William Howard VonCannon*—High Point District; born December 6, 1918,

Randolph County, N. C.; graduate Seagrove, N. C. High School, 1937; licensed to preach 1951, Thomasville District; completed Course of Study 1961. Married Grace Brown August 10, 1940. Two children: Doris Jean, October 2, 1943; Alvin Howard, November 14, 1946. Ordained Deacon 1961, Elder 1964.

xxx*Everette Burton Wright*—High Point District; born March 21, 1918, High Point, N. C.; graduate Asheboro, N. C. High School, 1936; licensed to preach 1954, Thomasville District; completed Course of Study, 1962; married Janetta King November 4, 1938. Two children: Jimmy Ray, July 1, 1954; Susan Diane, June 21, 1960. Ordined Deacon 1959, Elder 1963.

27. *Who have been admitted as Probationary Members?* (16)

a) *with degrees from accepted or approved colleges and credits from accredited or approved schools of theology?* (¶ 327.1-327.2). (11.)

Abram Jones Cox, III—High Point District; born March 31, 1945 in Winston-Salem, N. C.; A.B., Duke University, 1967; three years at Duke Divinity School; licensed October, 1968, High Point District. Not married.

Raymond Britton Hadley, Jr.—Albemarle District; born March 28, 1947; A.B., Pfeiffer College, 1969; one year at Candler School of Theology; licensed June, 1965, Albemarle District. Married Rebecca Glover. One child: Jeffrey Scott, born April 11, 1966.

Joseph Harry Hawk—Waynesville District; born April 27, 1934, in Andrews, N. C.; A.B., Mars Hill College, 1969; one year at Candler School of Theology; licensed June, 1970, Waynesville District. Married Katherine Forbes November 20, 1955. Four children: Katherine Diane, born November 5, 1956; Johnnie Deborah, born October 8, 1958; Sandra Gail, born July 17, 1961; and Joseph Harry, Jr., born October 6, 1964.

Frank Melvin Jarvis—High Point District; born January 19, 1940 in High Point, N. C.; A.B., High Point College, 1964; one year at Duke Divinity School and one year at Drew Theological Seminary. Married Phyllis Giles, December 22, 1960. One child: Christopher Ray. Ordained Deacon June 11, 1966.

William Tracy Medlin, III—Albemarle District; born June 12, 1947, in Asheville, N. C.; A.B., Pfeiffer College, 1969; one year Duke Divinity School; licensed August 3, 1967, Albemarle District. Not married.

James Robert Reeves—Waynesville District; born December 24, 1946, Waynesville, N. C.; A.B., Brevard College and Scarritt College, 1968; two years Duke Divinity School; licensed June, 1970, Waynesville District. Not married.

Donald Wayne Routh—Greensboro District; born February 28, 1946, in Guilford County, N. C.; A.B., N. C. State University in 1968; two years at Asbury Theological Seminary; licensed January 11, 1970, Greensboro District. Married Mary Turner June 7, 1968. One child: Stephen Wayne, born May 24, 1970.

James Stephen Sapp—Asheville District; born September 24, 1946 in Winston-Salem, N. C.; A.B., Duke University, 1968; one year Union Theological Seminary in New York and one year at Duke Divinity School; licensed May 9, 1969, Asheville District. Not married.

Benjamin Franklin Wilson—North Wilkesboro District; born December 4, 1946 in Banner Elk, N. C.; A.B., Appalachian State University, 1968; two years Duke Divinity School; licensed November 12, 1969, North Wilkesboro District. Married Mary Faw September 13, 1968. One child: Brian Eric, born August 18, 1969.

John Christian Wilson—Winston-Salem/Forsyth District; born January 17, 1945 in Winston-Salem, N. C.; A.B., Duke University, 1967; two years, Duke Divinity School; licensed April 29, 1967, Winston-Salem District. Married Martha Mantague December 21, 1968.

d) *With degrees from accredited or approved colleges and completion of the Introductory studies and the first two years of the course of study?* (¶ 325.2, 1964 *Discipline*). (3).

John Herbert Deyton—Marion District; born July 24, 1925, in Rutherford County, N. C.; A.B., Lenoir-Rhyne College, 1970; licensed May, 1965, Charlotte District; married Doris Sigmon, February 28, 1948. Three children: Judith Anne,

born March 26, 1949; John H., Jr., born July 22, 1953, and Jack L., born July 22, 1953.

Harry McClure Sherrill—Salisbury District; born April 30, 1933, in Lincoln County, N. C.; A.B., Pfeiffer College, 1969; licensed July 22, 1966, Charlotte District; married Margaret Howard June 10, 1956. Three children: Trent Coleman, born September 5, 1967; Jay Howarfd, born September 25, 1960; and Aaron Michael, born May 19, 1958.

Philip Ray Vaughn—Thomasville District; born August 5, 1936, in Rockingham County; A.B., High Point College, 1970; licensed February 14, 1962, Greensboro District. Married Mabel Neal October 1, 1954. Three children: Paula Mae, born February 1, 1956; Philip Ray, Jr., born August 28, 1957, and Shelden Less, born October 21, 1962. Ordained Deacon 1967.

e) *With at least 60 hours of college credit, completion of the four-year course of study, and six years of service as an approved supply pastor?* (¶ 325.3, 1964 *Discipline*). (2).

Elton Leon Strickland—Marion District; born February 19, 1934, Harnett County, N. C.; Gardner-Webb College; will graduate December, 1970, A.B. degree; licensed December 2, 1962, Gastonia District; married Sue Bowen September 17, 1961. Two children: Mark Kerr, born September 11, 1964, and Michael James, born October 5, 1966.

James Hal Varner—Thomasville District; born July 19, 1931, in Randolph County, N. C.; attended Louisburg College, 64 hours; licensed November 30, 1964, Thomasville District; married Martha Sanders. Four children: Nathan Lynn, born April 30, 1955; Rhonda Kay, born June 3, 1957; Deborah Anne, born December 3, 1958, and Karon Mitzi, born December 8, 1963.

28. *Who are continued as Probationary Members and what progress have they made in their ministerial studies?* (¶ 329) (62). (School year 1969-70).

a) *As students in approved schools of theology?* (19).

James Grant Allred, Jr., Albemarle District—Duke Divinity School, 3rd year
Sherman Michael Anderson, North Wilkesboro District—Candler School of Theology, 2nd year
John Fletcher Andrews, Statesville District—Candler School of Theology, 2nd year
Wayne Arthur Beatty, Statesville District—Union Theological Seminary, 2nd year
Teddy Blair Craddock, Thomasville District—Candler School of Theology, 3rd year
Robert Vess Dodd, Charlotte District—Duke Divinity School, 2nd year
David Ray Dunlap, Greensboro District—Gammon Theological Seminary, 2nd year
Herbert Malcolm Gamble, Asheville District—Garrett Theological Seminary, 3rd year
William Frederick Gerhardt, Thomasville District—Duke Divinity School, 2nd year
Belvin Jessup, High Point District—Gammon Theological Seminary, 2nd year
James Michael Leatherwood, Waynesville District—Duke Divinity School, 3rd year
Barry Phillip Osborne, High Point District—Duke Divinity School, 3rd year
Mark Robinson Sills, Greensboro District—Duke Divinity School, 2nd year
William Paul Smith, III, Charlotte Distrct—Candler School of Theology, 3rd year
Charles Benjamin Stevens, III, Albemarle District—Candler School of Theology, 2nd year
William Douglas Tanner, Marion District—Duke Divinity School, 2nd year
Charles Porter Teague, Asheville District—Candler School of Theology, 2nd year
Randolph Phillip Waugh, Asheville District—Duke Divinity School, 2nd year
James Paul Westmoreland, Waynesville District—Candler School of Theology, 2nd year

b) *As graduates of approved schools of theology?* (20).

Ray Garrison Burrell, Gastonia District
James Hamilton Charlesworth, Charlotte District. (Ph.D., Duke University, graduate, School of Religion, 1967; Assistant Professor, Department of Religion, Duke University). Seventh year on probation.

Robert Allen Clark, Charlotte District. Graduate School, Union Theological Seminary, New York, 5th year.
Roy David Cox, High Point District
David Capps Creech, Statesville District
Thomas James Herin, Gastonia District. Graduate School, Union Theological Seminary, New York, 2nd year.
Nerius Fred Jordan, Jr., Salisbury District
Karl Wesley Judy, High Point District
Larry Leslie Kimel, Winston-Salem/Forsyth District
Eddie Lee Plowman, Winston-Salem/Forsyth District
James Lee Powell, Waynesville District
Frank Garfield Richards, III, Statesville District
Ellis Leroy Rouse, High Point District
Robert Allen Spencer, Marion District. Boston University Graduate School, 2nd year.
Amos Taj, Greensboro District. North Texas University Graduate School, 1st year.
Larry Edward Tise, Winston-Salem/Forsyth District. UNC Graduate School at Chapel Hill, 2nd year.
James Thomas Trollinger, High Point District
Linda Vera Van Tassel, Winston-Salem/Forsyth District
Charles Denny White, Jr., High Point District. Duke University Graduate School, 2nd year.
Carl McGhee Worthy, Charlotte District

c) *In the advanced ministerial course of study?* (23).
Peter Eric Adotey Addo, Greensboro District—3rd year
Dewey Addison Bailey, High Point District—advanced studies
Bobby Ray Beck, Thomasville District—advanced studies
Roy Norman Beck, Jr., Salisbury District—studies complete
William Kenneth Brown, High Point District—4th year
Edward Davis Cantor, Jr., Gastonia District—advanced studies
George Arthur Carnwright, Marion District—advanced studies
Don Edwin Conrad, Thomasville District—4th year
Edgar Lee Ellis, Gastonia District—studies complete
Robert Montgomery Harris, Asheville District—studies complete
Luther Paul Heafner, Marion District—advanced studies
Bruce Grayson Hobson, Thomasville District—advanced studies
Robert Howell McDowell, Charlotte District—advanced studies
John Mack Nelson, Asheville District—advanced studies
Hubert Donald Noblitt, Waynesville District—advanced studies
Joseph Clinton Phillips, Thomasville District—advanced studies
Thomas Atchison Plyler, Jr., Albemarle District—advanced studies
Dallas Miller Rush, Winston-Salem/Forsyth District—3rd year
Clifford Alfred Weller, Charlotte District—advanced studies
Powell Lahmon Wilkins, Jr., Thomasville District—advanced studies
William Brian Wombough, Gastonia Distrist—2nd year
Zeno Cletus Wright, High Point District—studies complete

29. *Who are discontinued as Probationary Members?* (4)
Clarence Edward Peurifoy, Salisbury District—at his own request
Albert Thurston St. Clair, Jr., Albemarle District—at his own request
William Robert Frost, Thomasville District—at his own request
Paul Donald Heafner, Albemarle District—at his own request

30. *Who are admitted into full connection?* (¶ 333)

a) *Seminary graduates:*
Charles Leon Adams, William Douglas Camp, Richard Alan Clark, James Paul Clodfelter, William Daniel Clodfelter, Benjamin Franklin Davis, Donald Douglas Davis, James Wiley Fowler, III, Richard Dale Hilton, Carroll Reeves Lindsey, Joe Edward Luther, Joseph Crowell McMurry, Kenneth George Roth, John Hurley Thomas, III.

b) *Course of study graduates?* (9)
Burvin Lee Baucom, Leslie Frederick Ditchfield, Lewis Clinton Gibbs, Ervin

Hillard Houser, Henry Mitchell King, Jr., Edmund Ray Lynn, Warner Blackwell Milner, Bruce Allen Norwood, Paul Vance Ridenhour, Carlos Alberto Rodriguez.

51. *What other personal notation should be made?*

The Conference is requested by the Board of the Ministry to make the following corrections and adjustments in the Conference *Journals:*

1) To authorize the publication of the 1969-70 list of Licensed Lay Preachers (formerly Local Preachers) by districts in the 1970 Conference *Journal,* along with the 1970-71 list, inasmuch as it was not published in the 1969 *Journal.* This is necessary to maintain a continuing record of licensed lay preachers. (See Section III, Roll 5-B).

2) To direct the Conference Secretary to continue to include in the Conference *Journal* each year a list of the names of ministers who have honorary academic doctors' degrees from colleges and universities approved by the university senate.

3) To correct error in the 1969 Western North Carolina Conference *Journal* by deleting the name of Andrew W. Brown, Jr., under Question 31 (c), page 133, as a course of study student having been elected to deacon's orders.

4) To correct error in the 1969 Western North Carolina Conference *Journal* by deleting the name of Andrew W. Brown, Jr., under Question 32 on page 133, as having been ordained deacon.

5) To correct error in the 1969 Western North Carolina Conference *Journal* under Question 22 (c), page 131, by listing Andrew W. Brown, Jr. as a Student Lay Pastor in pastoral appointment, enrolled as a sophomore at A&T College, Greensboro, during the conference year 1968-69.

6) To correct the 1969 *Journal,* Question 22 on page 130, to recognize eligibility for full-time service for John Arthur Gray, who was listed under 22 (b) as a part-time lay pastor enrolled in the studies of the third year.

7) To include the name of Melvin Mock Beeker under Question 31 of the 1969 *Journal,* page 133, *"Who have been elected deacons,"* Section (c) *"Course of Study Students,"* also under Question 32 of the 1969 *Journal,* page 133, *"Who have been ordained deacons?"* This record was inadvertently omitted.

8) To correct error in the 1969 *Journal* under Question 22(b) on page 130 by deleting the names of Melvin Mock Beeker, Johnnie G. Boyd, Jr., John Arthur Gray, Richard Haas Pfohl and Wilmer Slade as having been eligible to be appointed as part-time lay pastors for the conference year 1969-70 and list these names under Question 22(a) on page 130 as having been eligible to be appointed as full-time lay pastors for the conference year 1969-70.

9) To correct error in the 1969 *Journal* under Question 22(c) on page 131 by deleting the name of Wade Edward Wright as having been eligible to be appointed as a student lay pastor for the conference year 1969-70 and list his name under Question 22 (a) on page 130 as having been eligible to be appointed as a full-time lay pastor for the conference year 1969-70.

10) To correct error in the 1968 *Journal* by listing the following persons as having been eligible to be appointed as full-time lay pastors for the conference year 1968-69 instead of as part-time lay pastors for the conference year 1968-69: Clifford Wright Clubb, Herman Henry Mandel, Dee Bee Moore Martin.

J. T. Jones gave the report on Deacons and Elders. (See 31-34).

Robert G. Tuttle gave the report of the Committee on Conference Relations (see report).

G. G. Adams, Jr. gave the report on Disability, Question 44. (Joint Committee of the Board of Pensions and Board of the Ministry) (see report).

Don Bridger gave a report of the Recruitment Committee of the Board of the Ministry, including the Christmas Conference in which 75 ministerial students participated and of his visits with David Harkness to many of the black colleges in the South.

Robert T. Young asked for the approval of G. L. Goodson to be reappointed to the Ministerial Education Loan Committee, and it was done.

The Conference also approved the recommendation in VII concerning the orientation tour.

The following corrections were made in VIII, "Miscellaneous Recommendations," in each of the sentences under No. 1 beginning with "those having served" add "full time." Also in No. 1, the sentence beginning "Vacation time" add at the end on the sentence "on charges where a minister regularly takes the fifth Sunday off from work, said minister shall relinquish all rights to this vacation policy."

Delete VIII, No. 2. In VIII, No. 3, add at the end of the sentence, "the amounts loaned are determined on demonstrated need." All corrections were approved.

31. *Who have been elected deacons?* (¶ 312) (24)

a) *Associate members?* None.

b) *Theological students?* (¶ 312.2) (10).

Abram Jones Cox, III, Raymond Britton Hadley, Jr., Joseph Harry Hawk, William Tracy Medlin, III, James Robert Reeves, Donald Wayne Routh, James Stephen Sapp, Benjamin Franklin Wilson, John Christian Wilson, William Brian Wombough.

c) *Course of Study Students?* (¶ 393.3, 1964 *Discipline*) (14).

Andrew W. Brown, John Howard Carper, Jr., Jimmie Caldwell Furr, William Edward Harris, Otis Theodore Hayes, John Welborn Herold, Benny Ray Hillard, Jimmie Wiles Holland, Dee Bee Moore Martin, Keys Summie Pendleton, Harry McClure Sherrill, George Wilmer Slade, Lowell Harper Swisher, Lawrence Arthur Thompson, Robert Gray Wolfe.

32. *Who have been ordained deacons?* (¶ 314) (25)

Andrew W. Brown, John Howard Carper, Jr., Abram Jones Cox, III, Jimmie Caldwell Furr, Raymond Britton Hadley, Jr., William Edward Harris, Joseph Harry Hawk, Otis Theodore Hayes, John Welborn Herold, Benny Ray Hillard, Jimmie Wiles Holland, Jesse Ray Johnson, Dee Bee Moore Martin, William Tracy Medlin, III, Keys Summie Pendleton, James Robert Reeves, Donald Wayne Routh, James Stephen Sapp, Harry McClure Sherrill, George Wilmer Slade, Lowell Harper Swisher, Lawrence Arthur Thompson, Benjamin Franklin Wilson, John Christian Wilson, Robert Gray Wolfe, William Brian Wombough.

33. *Who have been elected elders?* (¶ 314) (24)

a) *Theological graduates?* (¶ 314.1) (15).

Charles Leon Adams, William Douglas Camp, Richard Alan Clark, James Paul Clodfelter, William Daniel Clodfelter, Benjamin Franklin Davis, Donald Douglas Davis, James Wiley Fowler, III, Richard Dale Hilton, Joseph Crowell McMurry, Carrol Reeves Lindsey, Joe Edward Luther, Kenneth George Roth, John Hurley Thomas, III.

b) *Course of Study Graduates?* (9)

Burvin Lee Baucom, Leslie Frederick Ditchfield, Lewis Clinton Gibbs, Ervin Hillard Houser, Henry Mitchell King, Jr., Warner Blackwell Milner, Carlos Alberto Rodriguez.

34. *Who have been ordained elders?* (¶ 310) (24)

Charles Leon Adams, Burvin Lee Baucom, William Douglas Camp, Richard Alan Clark, James Paul Clodfelter, William Daniel Clodfelter, Benjamin Franklin Davis, Donald Douglas Davis, Leslie Frederick Ditchfield, James Wiley Fowler, III, Lewis Clinton Gibbs, Richard Dale Hilton, Ervin Hillard Houser, Henry Mitchell King, Jr., Carrol Reeves Lindsey, Joe Edward Luther, Joseph Crowell McMurry, Warner Blackwell Milner, Carlos Alberto Rodriguez, Kenneth George Roth.

Ordained after election by 1969 Conference: Elders? (3)

John Koonts Ferree, Charlotte District; Franklin Wilson Grice, Charlotte District; Louis Herman Murray, Salisbury District. Elected Elders June 4, 1969. Ordained by Bishop Earl G. Hunt, Jr., in the Hawthorne Lane United Methodist Church, Charlotte, N. C., September 21, 1969.

44. *What actions have been taken concerning disabled ministers and lay pastors?*

a) *Who were granted disability leave since the last Annual Conference Session?* (¶ 357.2)
Abram J. Cox, August 20, 1969

b) *Who have had their disability leave terminated since the last Conference session?* (¶ 357.5)

Francis S. McFarland, to "Special Appointment (¶ 352.1) June 14, 1970.
Philip E. Nordstrom requests return to effective relation, June, 1970
Hugh D. Jessup, now age 65, no longer eligible for disability leave (¶ 357) to "retired" status

c) *Who are granted disability leave at this session?*
Under ¶ 357.3 (participating member of MRPF—since 1968)

Bolick, Horace E., Gastonia District; Cox, Abram J., High Point District; McCracken, Burhl F., Thomasville District; Rutledge, Thomas E., North Wilkes-District; Smith, Charles Alfred, Waynesville District.

Under ¶ 357.4 (Current Income Distribution):
(Service years time annuity rate, and not fewer than 10 years)
Bowman, James R., Marion District; Francisco, Ross, Winston-Salem/Northeast District; Hoyle, Enoch Marvin, Asheville District; Laughlin, Robert M., Greensboro District; McCulley, Robert William, North Wilkesboro District.

d) *What Lay Pastors have been recommended by the Joint Committee on Disability for benefits during the ensuing year?* (Pensions Manual, Sec. VI-H2)
Templeton, Lonnie W., Statesville District.

NOTE: When disability leave is terminated the name of the Conference member and the effective date of his return to the effective relaton will be recorded in the Conference *Journal* under Minute Question 44(b).

36. *Who are readmitted?* None.

37. *What retired members have been made effective?* None.

40. *Who have had their Conference membership terminated:*

a) *By voluntary location?* (¶ 366). William Robert Frost

b) *By involuntary location?* None

c) *By surrender of ministerial office?* (¶ 371). Paul D. Heafner

d) *By withdrawal?* (¶ 373). C. E. Dungee, Fred A. Carlisle, Jr.

e) *By judicial procedure (expelled)?* None

41. *Deceased:*

a) *What Associate Members have died during the year?* None

b) *What Probationary Members have died during the year?* None

c) *What Members in Full Connection have died during the year?*
Effective: Worth Burton Royals, born February 1, 1919; died June 14, 1969. Received into Full Connection, 1947.

Retired: Edmund Marshall Avett, born October 20, 1879; died July 1, 1969. Received into Full Connection, 1968; Gilbert Haven Caldwell, Sr., born October 10, 1888; died May 29, 1969. Received into Full Connection, 1912; Joseph Marshall Green, born August 11, 1884; died May 13, 1969. Received into Full Connection, 1920; John Walter Groce, born August 15, 1888; died April 15, 1970. Received into Full Connection, 1926; Otho Jerome Jones, born May 21, 1879; died May 23, 1969. Received into Full Connection, 1909; Arthur Lionel Latham, born December 4, 1878; died November 3, 1969. Received into Full Connection, 1908; Robert Frank McCallum, born August 5, 1889; died April 19, 1969. Received into Full Connection, 1929; Robert Milton Varner, born December 1, 1900; died May 6, 1969. Received into Full Connection, 1932.

d) *What lay pastors have died during the year?* Isaac Jones Terrell, born May 15, 1892, died April 1, 1970.

42. *Who are the supernumerary ministers and for what number of years consecutively has each held this relation?* (¶ 358).

Benjamin F. Stamey—2 years.

43. *Who are granted Sabbatical Leave?* (¶ 356)

Don Ashe, as of this 1970 session of Annual Conference

45. *What members in Full Connection have been retired?*

a) *This year* (¶ 362.1): Flake R. Davis, Herman F. Duncan, Thomas G. Highfill, Hugh D. Jessup, Homer R. Keever, Eugene A. Lamb. John R. Little, Edgar C. Price.

Paragraph 360: to receive Pension under Paragraph 363.1, joint recommendation (three-fourths vote): William F. Beadle

Paragraph 362.2 to receive Pension under Paragraph 363.1, joint recommendation (three-fourths vote): Arthur B. Pearce, Jr. (Dr.) Herbert H. Peterson

46. *What associate members have been retired?*

a) *This year?* None

b) *Previously?* None

47. *What lay pastors have been retired:* (Approved Supply)

a) *This year?* Finley Matney Orr

b) *Previously?* Mrs. Gertrude G. Adams, R. L. Billings, J. S. Gardner, E. C. Gover, G. C. Greene, L. W. Hall, G. L. Lovett, Mrs. Mamie D. Newell, R. A. Setzer, S. C. Strader. (Lonnie W. Templeton was granted disability leave).

c) *Associate Member?* None

48. *Who are appointed to attend school?* (¶ 352.7)

a) *Associate Member?* None

b) *Probationary Member?* Sherman Michael Anderson, John F. Andrews, Wayne Arthur Beatty, Ray G. Burrell, Jr., Robert A. Clark, Roy David Cox, Teddy Blair Craddock, David Capps Creech, Robert Vess Dodd, David Ray Dunlap, H. M. Gamble, Jr., William P. Gerhardt, R. B. Hadley, J. H. Hawk, Thomas J. Herin, F. M. Jarvis, Belvin Jessup, N. Fred Jordan, Jr., Larry Leslie Kimel, James Michael Leatherwood, W. T. Medlin, III, Barry P. Osborne, Edward Peurifoy, Edwin Lee Plowman, James Lee Powell, J. R. Reeves, Frank G. Richards, Ellis L. Rouse, Jr., D. W. Routh, J. S. Sapp, Mark Robinson Sills, Henry M. Smith, William P. Smith, III, Robert A. Spencer, Charles B. Stevens, III, Amos Taj, William D. Tanner, Jr., Charles Porter Teague, Larry E. Tise, James T. Trollinger, Linda Vera Van Tassel, Randolph Philip Waugh, C. Denny White, Jr., E. W. Williams, Jr., B. F. Wilson, J. C. Wilson.

c) *Members in Full Connection?* H. D. Hofler, J. D. Hewett, R. L. Himes, B. M. Ritchie, E. Vance Davis, C. W. Faulkner, Jr., Merle N. Young, E .W. Williams, Jr.

38. *Transfers in:* Remus Bennett Bullard, Jr., South Georgia Conference; James H. Charlesworth (P), Florida Conference; Trevor C. Jones, Northern New Jersey Conference; Stephen F. Lee, North Texas Conference; William B. Wombough (P), Central New York Conference.

39. *Transfers out:* R. Bennett Bullard, Jr., to South Georgia Conference; Harold H. Hutson, to Central Pennsylvania Conference; Neal Vannoy McGlamery, to North Carolina Conference; William Edwin Nickle, to Holston Conference; Henry Mitchell Smith, to Troy Conference (New York Area).

Report of Special Committee to Study Death Benefit and Hospitalization Program: Julian A. Lindsey made a motion that the Conference discontinue the Death Benefit Program of the General Board of Pensions on the former North Carolina-Virginia Conference ministers, and that no new proposal for death benefit plans for Conference members be presented at this time. It was seconded by Glenn Lackey. John Sills spoke in favor of the motion by saying

that he was authorized by the Board of Pensions to announce that the insurance coverage would be left over until June 30, 1970, instead of May 31, 1970. It was approved. (Report C-1).

Conference Brotherhood: The Conference Brotherhood gave its report. H .G. Allen appointed the following Nominating Committee: N. C. Williams, Chairman; Wilson O. Weldon, and Robert M. Smith. Jesse Wilkinson reported that the death benefit increased from $3,500 to $4,000. It was approved. G. G. Adams moved that the Blue Cross Hospitalization plan be adopted beginning July 15, 1970. It was seconded by J. W. Braxton and it was approved.

The Nominating Committee presented the following list of offiicers:

H. G. Allen, President; John R. Sills, Vice-President; J. G. Wilkinson, Secretary-Treasurer; F. Donald Beaty, Assistant Secretary-Treasurer; W. Stanley Baker, Sr., Director, Laymen's Division. (Report B).

Motion: Mark Wimmer moved that the Committee to Study Death Benefit be continued as an advisory committee to young men of the Conference who seek counsel for their insurance needs. Russell Burson seconded and it was approved.

Announcements: Bishop Earl G. Hunt and W. T. Medlin made announcements.

Benediction: The benediction was given by Cecil Marcellus.

Evening Session

Conference Convenes: The Conference convened with the singing of Hymn 124, "Ask Ye What Great Thing I Know," led by Edwin H. Easter. Prayer was offered by Bishop Hunt.

Nominations: The following Cabinet nominations were presented by J. Elwood Carroll, Secretary of the Cabinet, and they were elected.

Committee on Daily Minutes: Oscar Dowdle, Paul Bruton, Robert H. McDowell.

Committee on Courtesies and Introductions: W. J. Huneycutt, Chairman; Walter Lee Lanier, Reginald Cook, Thomas Howard, Austin Hamilton.

Committee on Memoirs: Gilbert Miller, G. M. Phelps, Sr., Garland R. Stafford, John R. Church, Robert G. Tuttle, T. S. Hoffman, James E. McCallum, W. Kenneth Goodson, Ray C. Stephens, Harlan L. Creech, Jr.

Committee on Resolutions: Harley Williams, Chairman; Ralph H. Taylor, Glenn Brooks, John Lowder, Donald Ellis, Clegg Avett, J. W. Gwyn, Robert M. Smith, Alvin L. Morrison.

Moving Day: On motion of J. Elwood Carroll, moving day was set for Wednesday, June 24, which was the recommendation of the Cabinet. This was approved.

Report of Methodist Building Trustees: J. Elwood Carroll made the report, which was adopted, with the inclusion and election of trustees as indicated on page 71 of the Report Booklet (Report C).

Report of Committee on Lay Worker: Zeb Barnhardt presented this report, which was adopted. (Report D).

Privilege Matter: Bishop Hunt called Hugh Massie and E. H. Nease, Jr. to the platform. Hugh Massie, Chairman of the Board of Trustees of Lake Junaluska Assembly, related the incidents leading to the election of E. H.

Nease, Jr. as the new executive director of the Assembly. E. H. Nease, Jr. then spoke words of welcome to the Conference.

Announcements: Announcements were made by the Secretary and Bishop Hunt.

Preaching Hour: M. V. Thumm presided over the worship service. Hymn No. 1, "O For A Thousand Tongues," was sung, and the Apostles' Creed was repeated. Russell Burson led the prayer and M. V. Thumm read the First Psalm as the Scripture Lesson. Hymn 159, "I Am Thine, O Lord," was sung, and the Responsive Reading, "Trust In The Lord," was read. Bishop Hunt introduced the speaker, Dr. Marshall T. Steel, President Emeritus of Hendrix College. Edwin H. Easter sang, "I Walked Today Where Jesus Walked," and Dr. Steel delivered the evening sermon. Hymn 166, "Lord Jesus, I Love Thee," was sung, M. V. Thumm pronounced the benediction, and the Conference adjourned at 9:00 p.m.

SECOND DAY — THURSDAY, JUNE 11, 1970

Morning Session

Devotions: With J. Dwight Cartner as Lector, the Conference sang Hymn 137, "Spirit of Faith, Come Down." Prayer was offered by Mrs. Lucy Strider Norton. The congregation sang Hymn 151, "Faith of Our Fathers." The devotional message was given by Joseph B. Bethea, pastor of St. Matthews United Methodist Church, Greensboro. The congregation sang Hymn 455, "Crown Him With Many Crowns."

Class in Full Connection: After presentation by the Secretary, and answering of the disciplinary questions asked by Bishop Hunt, the following were received into Full Connection: Charles Leon Adams, Burvin Lee Baucom, William Douglas Camp, Richard Alan Clark, James Paul Clodfelter, William Daniel Clodfelter, Benjamin Franklin Davis, Donald Douglas Davis, Leslie Frederick Ditchfield, James Wiley Fowler, III, Lewis Clinton Gibbs, Richard Dale Hilton, Ervin Hillard Houser, Henry Mitchell King, Jr., Carrol Reeves Lindsey, Edmund Ray Lynn, Joe Edward Luther, Joseph Crowell McMurry, Warner Blackwell Milner, Bruce Allen Norwood, Paul Vance Ridenhour, Carlos Alberto Rodriguez, Kenneth George Roth, John Harley Thomas, III.

Prayer was offered by W. B. A. Culp.

Roll Call: J. J. Powell, Roll Call Secretary, reported the following registrations through Wednesday evening: Exchange Minister, 1; Clerical Members, 659; Probationary Members, 66; Candidates for Admission, 4; Associate Members, 42; Lay Pastors, 104; Deaconesses, 9; Lay Members, 442; Reserve Lay Members, 107; Board Members, 3. Total, 1,437.

Daily Minutes: Oscar Dowdle reported the minutes for Wednesday's session had been read and approved.

Excused: R. B. Jarrett, W. G. Benfield, James R. Calloway, Dwight Ludwig, Robert Witty, Jr., P. L. Wilkins, Jr., J. T. Jones, W. W. Butler.

Board of Evangelism: A. Mitchell Faulkner presented the report of the Board of Evangelism. Claude Young spoke to the report, which was adopted. (Report E).

Recess: The Conference took a brief recess.

Reconvening: The Conference reconvened with the singing of Hymn 23, "Come, Let Us Join Our Loftiest Song."

Privilege Matter: Dr. Thornton Fowler, Methodist Publishing House representative and a member of the Tennessee Conference, was introduced by Bishop Hunt.

Report of Board of Health and Welfare Ministries: George C. Starr presented the report and called attention to the major areas of the work of the Board. (Report F).

A. L. Chamblee, Jr. presented Report No. 6, "Special Study of Home for Unwed Mothers." Ray Moss presented the following amendment.

Since funds are not available for the establishing of a maternity home for unwed mothers, we recommend the following:

1. That a permanent committee be appointed by Bishop Hunt as soon as he finds it possible, and that this committee be charged with the responsibilities of:

a. Initiating a program of foster homes for expectant unwed mothers whereby the girl might be able to stay in a home with a family or couple and perhaps after her delivery.

b. That the committee seek the availability of such homes from the membership of the churches across the conference using the ministers and leading lay persons as sources of contact.

c. That the families or couples who volunteer their homes be trained properly to react positively to this crisis in the life of the young girl, and further that this training be carried out under the guidance of the office of the Associate Program Director related to the area of "training."

d. That the committee be responsible to the Board of Health and Welfare Ministries and that what limited funds are needed for promotion be provided by the Commission on World Service and Finance and handled through the Board of Health and Welfare Ministries.

2. In the light of information already gathered by the study committee this past year which indicates that a great need does exist for a maternity home for unwed mothers, it is suggested that the permanent committee continue to study all possible ways to secure funds for establishing such a home. Suggested procedures would be to join together with other denominations, to seek funds from corporations and fountations, and above all help the Western North Carolina Conference seek to find financial aid for this program.

A motion to amend was seconded and W. R. Brantley spoke in favor of the amendment. At Bishop Hunt's suggestion, the part of the report dealing with the request for funds was omitted until cleared with the Commission on World Service and Finance. The report was then adopted.

G. C. Starr offered the following supplement which was approved to Report No. 2:

REPORT OF THE STUDY FOR ADDITIONAL FACILITIES FOR THE AGING WITHIN THE BOUNDS OF THE WESTERN NORTH CAROLINA CONFERENCE

Supplement to the Report of the Conference Board of Health and Welfare Ministries in the Book of Reports . . . Pages 53-64

At the last session of the Annual Conference, our Board was asked to continue a study to see if there are needs for additional facilities for the aging within the bounds of our Conference. Because no funds were provided for such a study and the budget of our Board was already inadequate, the members of the Board, both clergy and laity from various areas of our Conference and the district directors were asked to gather information from their areas as to the needs for additional facilities. The opinions gathered at the last meeting of the Board was that the study made by Mr. E. M. Dudley over a period of two years seemed to be adequate. This report indicated that at the present time, there is adequate facilities for those who desire it at our Methodist Home in Charlotte.

Reports Nos. 1, 2, 3, 4, 5, were adopted.

Board of Education: R. Herman Nicholson gave the report of the Board of Education and made necessary changes and additions, including the following motion:

The Board of Education presents the following motion before the Annual Conference for consideration and and action:

Whereas, the National Division of the Board of Missions of The United Methodist Church has notified Pfeiffer College of another reduction of financial support in the amount of $14,000 (fourteen thousand dollars), and

Whereas, the National Division of the Board of Missions of The United Methodist Church has notified Bennett College of a reduction of financial support in the amount of $2,500 (two thousand five hundred dollars), and

Whereas, the Board of Eduction of the Western North Carolina Annual Conference, in an effort to not sacrifice the effectiveness of these two great institutions, has requested the World Service and Finance Commission of the Western North Carolina Annual Conference to add these two amounts (a total of $16,500) to the askings of the College Sustaining Fund for the conference year 1970-1971.

Therefore, the Board of Education, after careful consideration, moves that the president of the Western North Carolina Annual Conference gives notice of the National Division of the Board of Missions of The United Methodist Church of our disapproval of this action,

And furthermore, that the president of the Western North Carolina Annual Conference will resist the further withdrawal, on the part of the National Division of the Board of Missions of The United Methodist Church, of financial support for educational institutions,

And furthermore, should such further withdrawals be proposed the Western North Carolina Annual Conference will petition the General Conference of The United Methodist Church, asking that all financial support of educational institutions be transferred from the funds of the National Division of the Board of Missions to the funds of the Board of Education of The United Methodist Church and thereafter to be administered by the Board of Education of The United Methodist Church.

William R. Brantley, Associate Director of the Program Council, spoke to the report of the Board of Education, lifting up important parts of the report. (Confirmation-Preparation materials and the role of the Board of Education in the Holistic Ministry of our Conference).

We express our appreciation to our bishop and the entire conference for the encouragement, cooperation, and support of the work of the Board of Education and solicit your continuing interest in the important work of this Board.

The report, with corrections, was adopted, upon motion of R. H. Nicholson and seconded by C. P. Jilcott. (Report G).

Dr. Samuel Wiley, Executive Secretary of the North Carolina Council of Churches, was presented and spoke briefly.

Superannuate Endowment Fund: Edwin L. Jones, Sr. presented the report of the Superannuate Endowment Fund. (Report H). It was adopted.

Eugene M. Cole Foundation: William Grigg made a brief statement regarding the Foundation, and moved that it be ordered to record including the election of a trustee. It was done. (Report I).

Preaching Hour: Gene H. Little presided over the worship service. Hymn No. 292, "Christ for the World We Sing," was sung, and the Apostles' Creed was used. This was followed by the Responsive Reading on page 661, and J. B. Hurley led the prayer. Edwin H. Easter sang, "How Great Thou Art," and Dr. Steel delivered the morning sermon. Hymn 208, "'Tis So Sweet to Trust in Jesus," was sung, and Gene H. Little pronounced the benediction, and the Conference adjourned at 1:00 p.m.

Afternoon Session

Devotions: Hymn 59, "We Gather Together," was sung, and Bishop Hunt offered the prayer.

Announcements: Bishop Hunt brought greetings from Lonnie Templeton and the Secretary made other announcements.

Order of the Day: 4:30 today was set as the Order of the Day to hear the Award-Winning Sermon by George Thompson.

Report of Board of Christian Social Concerns: Orion N. Hutchinson, Jr., Chairman of the Board of Christian Social Concerns, passed out mimeographed material to supplement its printed report on page 11 of the Report Booklet. Erman F. Bradley presented the Division Report on General Welfare. The motion to adopt was seconded. Floyd Berrier proposed an amendment to change: I-page 13 the words "the cause of problem drinking" which would make the recommendation read: It was imperative that a study be made of the causes of problem drinking, the effects of alcoholic beverages, etc. H. E. Peacock commented on the report, and Erman F. Bradley responded. The amendment was accepted by the Board.

J. C. Madison made a motion to refer Section 19 of the mimeographed sheet of additions and revisions back to the committee for further study. The motion was seconded and approved. John Couch made comments on Section 19 and Bishop Hunt declared the foregoing ballot invalid because he had failed to see Mr. Couch's hand before the ballot was taken. David Dunlap then spoke against the motion. Sydnor Thompson spoke in favor. The ballot was taken, indicating 364 in favor and 371 opposed.

S. L. Martin made an inquiry about paragraph 4 of the Recommendation on page 13 of the Report Booklet.

The General Welfare Division report was adopted.

The Human Relations Division report was presented by Liston Sellers, Jr. after Orion N. Hutchinson, Jr. presented the proposed amendments for this section. R. L. Young proposed to add the following to paragraph 5, page 16: "except as otherwise provided by General Conference action." This was approved by common consent. H. Eugene Peacock requested clarification of the last line in paragraph 1 on page 15 of this report. He then made a motion to refer this paragraph to the Board for further study and clarification. The motion was seconded and passed.

John Couch made a motion to add the following as paragraph 6 at the top of page 16 in the Report Booklet: "6. It will keep the churches of the Conference periodically informed as to its activities, expenditures and recommendations." This was approved. The Human Relations Division report was then passed as amended.

World Peace Division Report. Orion N. Hutchinson, Jr. presented the proposed amendments to this section and J. C. Gilland presented the report. John Cagle made a motion to amend the report page 5 of the additions dealing with Cambodia, to include the number voting for and against and that the count be conveyed to our Congressional representatives. The motion was seconded and approved.

J. C. Stokes presented a substitute motion which was seconded. After extended pro and con, the substitute motion was defeated. Robert Morgan made motion to delete the paragraph on page 5 of the proposed additions and revisions, which deals with Cambodia. R. M. Hardee spoke against the motion. Because of the approaching order of the day, Orion Hutchinson made a motion to take the first ballot on the above motion after the evening worship service today. A. G. Lackey made a substitute motion which was

properly seconded to take the vote at 2:00 p.m. on Saturday. Orion N. Hutchinson spoke against the substitute and the original motion was passed.

Report of Homiletical Studies: The report as found on page 64 in the Report Booklet was ordered to record. (Report K).

Presentation of Award-Winning Sermon: Robert M. Smith reported that the sermon contest was won by George E. Thompson; 2nd place, Clay Morgan; 3rd place, Thomas R. Sigmon. Bishop Hunt offered prayer. Mr. Easter led the congregation in singing "The Church's One Foundation." George E. Thompson then preached the award-winning sermon on "The Church."

Announcements: Bishop Hunt announced the evening session at 7:30 p.m. and pronounced the benediction.

Evening Session

Conference Convenes: Bishop Hunt called the Conference to order and Mr. Easter led in singing Hymn 233, "Rejoice, Ye Pure in Heart." Prayer was led by J. S. Higgins.

Announcements: Bishop Hunt and the Secretary made announcements.

Motion: W. J. Huneycutt made the following motion, which was approved: "I move that this Conference go on record as giving its approval to a special offering for emergency relief care and rehabilitation assistance under the direction of UMCOR in areas devastated by the earthquake in Peru, and with the approval of Bishop Hunt, that this offering be taken at the preaching hour tonight at 8:00 o'clock.

"I further move that local churches in this Conference be urged to take a special offering for this purpose as soon as possible."

Methodist Foundation of Western North Carolina Conference: Mr. Harvey Smith presided over the annual meeting of the Methodist Foundation. Mr. Robert M. Smith, Secretary and Treasurer of the Foundation, gave the Treasurer's report. Julian Lindsey, chairman of the Nominating Committee, nominated the following two trustees for three-year terms: E. A. Fitzgerald, ministerial; Bryan Moore, lay leader. These were approved. (Report Q).

Courtesy: Bishop Hunt introduced Mrs. Marshall Steel, wife of the Conference Preacher.

Hour of Preaching: With Paul Lowder as Lector, the congregation sang Hymn 266, "Take Time to be Holy," and used the Affirmation of Faith, No. 740. The prayer was led by Larry D. Wilkinson. The Scripture reading was Psalm 8. The evening offering was received, during which Edwin Easter rendered a solo. The sermon was by Dr. Marshall Steel. The congregation sang Hymn 250, "Soldiers of Christ, Arise," and the benediction was pronounced.

Recess: Bishop Hunt called a five-minute recess.

Courtesy: Messages were ordered to be sent to the following: Charles D. White, C. C. Herbert, Jr., Eugene Lamb, Jay Phillips, Ira Shamel, A. W. Thompson, Mrs. Earl G. Hunt, Jr., Grady Farthing, Mrs. Earl Hanson, Linda Van Tassell.

Order of the Day: M. E. Harbin moved the previous question on the Cambodia Resolution in the report of the Board on Christian Social Concerns. Jim Gilland, chairman of the division on World Peace, stated that the resolution affirms the President's promise to withdraw the troops by June 30 and that we must be for peace and not simply against war. The vote was taken and the Cambodia Resolution was deleted.

Dr. James Ferguson, Greensboro, questioned section under Conscientious Objection, and made an amendment to add the following: "with compensatory service of a non-combatant nature being substituted for military service or tax payment" as the final sentence under the fifth paragraph beginning "Be it therefore resolved . . ." The Board accepted this.

Thurman Council moved that the first and third paragraphs of the resolution on Conscientious Objection be deleted from the report. J. B. Long spoke against it; John Couch spoke for it; Mitchell Faulkner attempted to offer a substitute; J. B. Long observed that the report was in accordance with General Conference action. The vote was 414 for deletion; 383 against deletion. Bob Young asked that the Conference take a stand on Conscientious Objection. J. B. Long moved to delete the entire section. Jim Gilland, Orion Hutchinson, Bill Henderson, and R. H. Nicholson spoke concerning this. Orion Hutchinson moved to refer the entire section to the Board. Paul Ervin seconded the motion, and it was done.

Bob Young made the following amendment, which was passed with 356 voting for; 342 against, with telegrams to the N. C. Delegation, U. S. Congress, Washington, D. C.

Southeast Asia and U. S. Involvement

The Western North Carolina Conference of The United Methodist Church, in session at Lake Junaluska, N. C., urges you to exercise your constitional rights in relation to the undeclared war in Southeast Asia by (1) re-examining our position and role in Southeast Asia and the necessary congressional action to assure that the President's intent to withdraw troops from Cambodia by June 30, 1970, is carried out.

(2) Re-examining our position and role in Southeast Asia and have Congress see that all U. S. forces are removed from Southeast Asia by the earliest possible date.

Discussion on this amendment: Howard Swofford, against; Harold Wright, for; Robert Morgan, against; R. M. Hardee, for; C. J. Huneycutt, against. Howard Wilkinson suggested that debate be stopped, and a vote be taken. The amendment was passed 356 to 342.

J. F. Cagle asked the Conference to attach the count vote to the telegram to Washington. It was seconded and approved.

Willard Stevens spoke about the ministry of Jesus in human relations.

The division on World Peace was adopted, as amended.

Orion Hutchinson moved that the Conscientious Objection section be brought back to the Conference on Friday at 4:15 p.m. as an Order of the Day. This was done.

Liston Sellers presented revisions of the first paragraph, page 16, of the Report Booklet, which were approved.

The church is in a new decade—the '70's. It is reasonable to believe that the emphasis in human relations will be shifted from the traditional to the practical in a way that new ministries will emerge as a result. If we are to become the New Church for a New World in this quadrennium, being true to our Lord in fulfilling our mission, the emphasis must be changed. The church must seek to become God's reconciliation agent in restoring men to their infinite worth and dignity.

Don Haynes made a recommendation that "In candid admission of the increasing necessity of this Annual Conference to debate the issues confronting our church in contemporary society, that the calendar of the 1971 session of the Western North Carolina Conference deliberately plan for an adequate

amount of time for legislative process, hours of preaching and other matters on the agenda of the body." This was adopted.

Orion Hutchinson moved that we meet at 8:45 a.m. on Friday and eliminate recess. It was done.

Resolutions: Howard C. Wilkinson read the following resolution, which was adopted.

RESOLUTION ON STATESVILLE PROPERTY

Whereas, the Program Council was authorized by the 1969 Annual Conference to allocate the use, rental or sale of the houses owned by the Conference in Statesville, N. C., and

Whereas, the Conference trustees were authorized and instructed by the 1969 Annual Conference to allocate the use of such houses or to rent them, or to sell them, at the direction of the Program Council, and

Whereas, it appears that said authorization expires June 1, 1970,

Now, Therefore, be it Resolved, that the Conference trustees are hereby authorized and instructed to allocate the use of such houses, or to rent them, or to sell them at the direction of the Program Council of the Western North Carolina Conference, without waiting for any further enabling action on the part of this Annual Conference, and the Conference trustees are instructed to transmit the net proceeds of such rental or sale to the Conference treasurer.

W. T. Brown pronounced the benediction and the Conference adjourned at 10:45 p.m.

THIRD DAY — FRIDAY, JUNE 12, 1970

Morning Session

Devotions: With Jack Yarbrough as Lector, the Conference opened with Hymn 159, "I Am Thine, O Lord." The prayer was offered by Alton Fitzgerald. Responsive Reading was No. 619, "Glory Be To God." Hymn 93, "Come Thou Fount of Every Blessing," was sung. The Scripture was read by the Lector: Matthew 24:1-14. Hymn 195, "Lord, Speak to Me," was sung by the congregation. The devotional message was given by William R. Henderson, Conference lay leader. Hymn 45, "This Is My Father's World," was sung to conclude the devotional period.

Roll Call: J. J. Powell, Roll Call Secretary, reported the following additional registrations: Clerical Members, 23; Probationary Members, 4; Lay Pastors, 2; Deaconess, 1; Lay Members, 55; Reserve Lay Members, 19; Board Member, 1. Total for this date, 105. Total previously reported, 1,437. Total to date, 1,542.

Daily Minutes: Paul Bruton reported that the daily minutes have been examined through Thursday, June 11, 1970, and are correct.

Announcements: W. T. Medlin, Jr. made the announcements.

Privilege Matter: Bishop Hunt called the following chaplains to the platform and commended them for their work: E. M. Graham, Hoyt Wood, Arthur J. Pearce Ralph Miller, Sidney Head, L. B. Laye, James Thurman, Ted Hoffman, Cliff Summey, Roy Grant, Eugene Needham, Jack Cooke. Hoyt Wood then spoke briefly as a representative for the chaplains. Bishop Hunt asked former chaplains, who were present, to stand.

Committee on Conference Relations: Robert G. Tuttle made a motion that the following be adopted, and it was done.

Appendix to Conference Board of Ministry-Committee on Conference Relations: Question 42, "Who are recommended for the Supernumerary Relationship according to Paragraph 358?" Dr. John M. Norris (p. 358); to be

etroactive for 1969-70 also. Question 45: "What members in full connection ıave been retired?" a) This year (p. 362.1): Arthur B. Pearce, Jr. (This action removes the name of Arthur B. Pearce, Jr. from the special action of the irst report).

Motion: Fletcher Nelson moved that debate on Conference matters be imited to two speeches on either side of the issue, with a maximum of two minutes for each speech. This was adopted.

Board of Pensions:: Robin Hood, chairman, introduced Dr. Clair E. Hoyt, General Secretary of the Board of Pensions, who spoke briefly. John Sills gave corrections to the report, along with clarifying statements. The report was approved as corrected. (Report L).

The following corrections are to be made in the Board of Pensions report:

On page 99 in Report No. 2, delete the paragraph at the bottom of the page which begins with "The average salary" and insert the following:

> The "average salary" in effect for our Conference until December 31, 1970, is $7,531.00. Notification has been received that the General Board of Pensions has placed all of its bookkeeping transactions on a calendar year basis which will necessitate a refiguring of the average annual salary figure at the end of the year. The new average annual salary figure will be based on salaries reported to the 1969-70 Conference and will become effective January 1, 1971. On this basis, the 3% required contribution for each member for the period from June 1, 1970 through December 31, 1970 shall be in the amount of $131.81 payable in monthly installments of $18.83 each, except for those who will be paying on the basis of their own "support." A new rate will become effective January 1, 1971.

On page 100 in the first sentence, delete the words "for this purpose" and insert the phrase, "for the purpose mentioned in the preceding paragraphs." The sentence will now read, "The term 'support,' for the purpose mentioned in the preceding paragraphs, includes cash salary paid by the pastoral charge . . ." and so on through the sentence as it is printed.

Also on page 100 in Report No. 3 on line 4 after the words "Downtown Church Center, Winston-Salem," insert "James G. K. McClure Educational and Development Fund, Inc." and after "Greensboro District Inner-City Ministry," add "High Point Urban Ministry" and following "Salisbury District Special Ministry," insert "Winston-Salem Goodwill Industries, Inc."

Question 23: *What lay pastors are granted pension credit on account of approved full-time service during the past year?*

> Fred S. Atwater, Fred Lee Baker, Melvin M. Beeker, John Wesley Belk, Johnnie G. Boyd, Jr., Paul G. Carter, Forest Edward Church, Clifford W. Clubb, Earl A. Cook, Jr., John H. Deyton, Jr., Lee Wilson Dunlap, Jimmie C. Furr, Guy Henry Godfrey, Luther C. Harris, William E. Harris, Theodore Eugene Hendrix, Jimmie Wiles Holland, Stanley Bartoe James, Walter N. Johnson, Alvin G. Jones, John Emory Jones, Shirley Thomas Jones, Paul Glenn Kale, Joel W. King, Jr., William Arthur Knight, Dwight Ludwig, Dockes Haywood Lutz, George W. MacDow, Dee Bee Moore Martin, Herman Henry Mandel, Byrd Harrison Metcalf, Hayward Lee Morrison, Lawrence C. Morton, Mrs. Lucy Strider Norton, Finley Matney Orr, Ardis Darrell Payne, Richard H. Pfohl, Percy Ray Phillips, Bill Edward Poole, H. M. Sherrill, Fred C. Shoaf, George Wilburn Slade, Mrs. Mabel Jenkins, Baxter William Proffitt, Ellard Odell Queen, James Colon Reynolds, Harry Snider, William Clifton Stroupe, Leonard Thomas VonCannon, William Howard VonCannon, Marion William Walton, Robert David Weant, Floyd Juddy Wood, Robert Gray Wolfe, Everette Burton Wright, Wade E. Wright.

We recommend that the following adjustments be made in the records on behalf of the men named and for the reasons given, and that this report be included in the *Journal* under Question 51 of the Business of the Conference:

1. Beck, Roy Norman, Jr. Grant ¾ year full-time approved service, June 9, 1968-February 28, 1969. Taught school the remainder of the year.
2. Bigham, William O. Change from Special Appointment Without Annuity to Regular Appointment With Annuity on the Conference, January 1, 1970. Formerly with the General Board of Missions.
3. Hiatt, Emmett E., Jr. Grant ¾ year for full-time supply service, January 1, 1951-September 30, 1951 (Groometown Charge-student remainder of year).
4. Houck, George F. Grant ½ year of full-time supply service from April 10, 1927-November 7, 1927. Middle of year appointment by District Superintendent.
5. Macon, Fred K. Delete name from Without Annuity list in 1969 *Journal* and add to the With Annuity list with responsibility for the year 1969-70 on the General Board of Missions.
6. Nelson, Fletcher. Retired in 1969 under Paragraph 362.2 of the 1968 *Book of Discipline*. The Board recommends retroactive payment of pension from February 1, 1970 as allowed under Paragraph 363.1 requiring three-fourths vote of the Conference. The recommendation was approved.
7. Price, Edgar C. Grant ¼ year, June 1, 1931-September 6, 1931 (Burke Circuit, Junior Preacher. In school during other portions of the year 1931).
   Grant 1 year, November 15, 1931-November 13, 1932 (Old Fort Circuit)
   Grant 2 years, November 14, 1932-October 27, 1934 (Elk Park Circuit)
   Grant ¼ year, June 1, 1935-September 20, 1935 (Webster. In school during all other service 1934-1936).
8. Shepherd, Wayne Douglas. Grant 1 year as student probationer, 1968-69.
   Grant ¼ year as student probationer from June 9, 1969-September 30, 1969.
   Grant ¼ year as Associate Pastor, Hendersonville, October 1 ,1969-January 1, 1970.
   After January 21, 1970, under Special Appointment Without Annuity.
9. Snider, Pearlie F. Grant 2 years full-time supply, 1936-37 and 1937-38 (Cedar Falls and Asheboro Circuit).
10. Waldrep, A. Jack. All service in this Conference since January 16, 1961 through June 9, 1969 approved by the Board for annuity credit on the Conference. Service since June 9, 1969 approved with annuity responsibility on the institution for which he is employed.
11. Correct the 1969 *Journal* Question 23, *What lay pastors are granted pension credit on account of approved full-time service during the past year?* by adding to the list the following names which were omitted:

    Vance Newlin Allen, Fred S. Atwater, Dewey A. Bailey, Bobby Ray Beck, William Carey Belcher, Wade W. Benson, James Herman Billings, Frank E. Blalock, William Kenneth Brown, Edward D. Cantor, Jr., G. A. Carnwright, J. Dwight Cartner, Howard G. Clayton, Don Edwin Conrad, John R. Dawkins, Edgar Lee Ellis, William P. Elder, Rufus J. Essary, Arelin R. Freshour, Jimmie C. Furr, John T. Gantt, Elmer H. Goode, William E. Grant, John A. Gray, G. G. Gregory, Carl A. Haire, Robert M. Harris, William Harris, Bruce G. Hobson, Gordon Lee Hood, Alvin G. Jones, Edgar F. Kale, A. L. Keslar, William H. Key, William A. Knight, Carl A. Lain, William F. Lee, Foster R. Loftin, Robert V. Martin, Oscar E. Merritt, Bobby Wayne Moody, Dewey M. Morrison, Ebbie Lee Murphy, Willie L. Napper, John M. Nelson, Finley M. Orr, Cleat George Owens, Joseph C. Phillips, Robert Lee Phillips, Thomas A. Plyler, Jr., Bill E. Poole, Robert L. Poindexter, Jr., W. W. Pryor, Harry Queen, James C. Reynolds, Furman Jerry Rogers, Maynard E. Seehorn, Elton L. Strickland, Lowell Swisher, G. B. Tomlinson, Phillip Ray Vaughn, William E. Walker, Bennie Walters, Summie Edward White, Powell L. Wilkins, Jr., Zeno C. Wright.
12. Correct the 1969 *Journal*, Question 23, *What pastors are granted pension credit on account of approved full-time service during the past year?* by deleting the following names of men who were not approved for full-time service:
    Jimmie Wiles Holland, George W. MacDow.

Excused: A. A. Ferguson, David Cowart, J. Lawrence McClesky, Frank Pennigar, C. C. Washam, David Dunlap, Joe Reeves.

Service of Recognition for Retiring Men: A. L. Maxwell, Jr. called all retired men and their wives to the platform. Courtney Ross spoke words of

appreciation. Certificates of Appreciation were presented by the Secretary. Superannuate pins were presented to the following: Winans F. Beadle, F. R. Davis, Herman F. Duncan, T. G. Highfill, Homer R. Keever, Eugene A. Lamb, Hugh D. Jessup, Finley Orr, John R. Little, Arthur B. Pearce, Jr., Herbert Peterson, Edgar C. Price. The closing prayer was given by Dr. Hoyt.

Privilege Matter: Bishop Paul Hardin, who will be the interim bishop during part of the summer, was introduced and spoke briefly.

W. J. Huneycutt introduced the summer exchange pastor of Central, Monroe, and his wife, the Reverend and Mrs. Allen Fisher. Mr. Fisher read a letter from the president of British Methodism, and the Bishop instructed the Secretary to send appropriate greetings to the President of British Methodism.

Motion: Robert T. Young made a motion that a matter of the Board of the Ministry be reconsidered. He moved that Paul Donald Heafner be allowed to withdraw and surrender his credentials according to Paragraph 371 of the *Discipline* rather than Paragraph 366, which refers to voluntary location. This was done.

Methodist Publishing House: Marvin Rogers spoke briefly and presented a check for $22,149.93 to the Bishop for the Conference.

Conference Treasurer: Fred D. Russell gave the report of the Conference Treasurer, which was adopted. (Report M).

Telegram: A telegram was received from Bishop Nolan B. Harmon. The Secretary was instructed to send appropriate greetings to Bishop and Mrs. Harmon and Bishop Costen J. Harrell.

Motion: Clay Madison made a motion to delete the words "of not more than nine members" from the resolution presented by the Program Council regarding the study of staff personnel. This was done.

Clay Madison then presented the following names to compose this Committee to Study Conference Personnel, and they were approved: Arthur Harris, Chairman; Ernest Ross, Ernest Fitzgerald, Joseph B. Bethea, Harold Wright, Miss Mary Floyd, Jimmy Crane, Richard Erwin, Cecil Heckard, Mrs. Ed Gavin.

Privilege Matter: Clay Madison moved that the Committee on Consultation and Cooperation with the North Carolina Conference, which was appointed last year, be continued. This was done.

World Service and Finance Report: Charles Shannon gave the report with the following corrections and additions:

Page 121: We recommend the following apportionments to the several districts:

Albemarle District	$ 216,700.00
Asheville District	3 35,500.00
Charlotte District	579,000.00
Gastonia District	418,600.00
Greensboro District	412,000.00
High Point District	377,400.00
Marion District	256,700.00
North Wilkesboro District	156,400.00
Salisbury District	324,400.00
Statesville District	372,200.00
Thomasville District	318,400.00

Waynesville District	179,000.00
Winston-Salem/Forsyth District	342,500.00
Winston-Salem/Northeast District	236,200.00
Total	$4,525,000.00

On pages 121 and 122 of the Report Booklet, the following changes were made: Minimum Salary Fund to $225,000; Campus Ministry to $105,655; Conference Operating Emergency to $15,839; Program Council to $186,697.

Add No. 5 to page 122: After six years' experience, the World Service and Finance Commission has reviewed at length the method of making apportionments to the churches. We express deep gratitude for the almost universal spirit of cooperation that has characterized the acceptance of apportionments under the present basis as adopted in 1964. Our faith in this method has been justified by the fact that several Conferences have copied our procedure. Although this method has been highly acceptable, we recognize that no formula system can be perfect. Some inequities in apportionments existed in the beginning and some have continued to exist since no charges have been apportioned any decrease and some increases have not been as large as a church's increase in membership or total giving. The annual provision for a minimum and maximum increase has been used to adjust these inequities. In order to hasten the process of removing lingering inequities, we recommend that this minimum-maximum provision be broadened so that for 1970-1971 no charge will receive less than the amount of its acceptance for 1969-70 nor more than a 10% increase except in unusual cases. We urge that each charge accept its full apportionment and charges with maximum increases accept their larger apportionment, enabling them to move toward their fair share of Conference support. On page 124, the following changes were made: No. 15: After the word treasurer, insert "and the Cabinet representative;" No. 17: After the word treasurer, insert "R. Powell Majors, Commission Chairman." At the end of the Report, add the following additions: No. 33. The Commission on World Service and Finance heartily approves the action taken Thursday afternoon when the Conference adopted the report of the Board of Christian Social Concerns recommending a goal of $75,000 for Race Relations Day. We pledge our cooperation in this undertaking.

K. A. Horn moved that the report be amended to include item 34.

No. 34. In the event that a Commission on Religion and Race is established at this Annual Conference Session that from the Conference Reserve Fund an amount of $2,000.00 be appropriated for said Commission for 1970-71.

No. 35. That the Commission on World Service and Finance be authorized to pay the expenses of the committee charged with the responsibility of studying the Conference organization and staff from the Reserve Fund.

Ray Thomas moved that the study be completed for consolidation of the Conference offices and be reported to the 1971 Conference. Bishop Hunt explained that the committee report could not be made at this session and would be made at the 1971 session.

Motion: Fletcher Nelson made the following motion, which was accepted: Under Higher Education, line 8, Ministerial Education Fund, place an asterisk at the bottom of the page. Place the asterisk by the following words: "one-fourth remains in the Conference for work of the Board of the Ministry, three-fourths is sent to the treasurer of the United Methodist Church togeth-

er with similar funds from other Conferences is distributed according to a formula to United Methodist theological schools."

Motion: Mitchell Faulkner moved that the three principle Conference-wide study committees be combined. W. J. Huneycutt, Charles Henderson and Ken Horn commented on this motion. Charles Henderson moved to amend the motion by correlating these committees on a cooperative basis rather than on a mandatory basis for economy and efficiency purposes. G. C. Weekley spoke to this amendment and it was accepted.

Motion: Phil Shore made a motion to restore last year's allocation for Campus Ministry, which would add $5,000 to this year's recommendation. Harley Dickson and Herman Nicholson spoke to this motion and it prevailed. The report was adopted as amended. (Report N).

Privilege Matter: Lee Tuttle asked that the Secretary send greetings to the newly-formed Evangelical Church in Canada, which is affiliated with the World Methodist Council.

Order of the Day: W. J. Huneycutt made a motion that the order of the day be set for 3:30 p.m. today to consider further the Board of Missions report. The motion was duly seconded and then was passed.

Report of the Commission on Enlistment for Church Occupations: A. J. Clemmer, Chairman, presented the report. Joe Parker made inquiry about training and enlistment opportunities. After discussion the report was adopted, including the recommendations. (Report O).

Announcements: The Secretary made announcements.

College Coordinating Council: Paul R. Ervin presided. J. W. Fowler, Jr. made the following comments:

Bishop Hunt, members of the Conference, distinguished guests, ladies and gentlemen:

On page 100 of the *Journal* of the 1969 session of the Western North Carolina Conference is recorded the action of the Conference regarding the Marsh Report. The Conference moved that the Marsh Report be ordered to record and that the College Coordinating Council be instructed to report annually on the progress of the colleges and the Conference in the implementation of the recommendations contained therein, the motion to do this was approved. The report of the College Coordinating Council beginning on page 40 in the Report Booklet for the 1970 session together with the amendments to be submitted this morning constitute our report to the Conference of the progress made during the first year.

The Marsh Report provides a body of data revealing the quality and the value of our institutions of higher learning related to this Conference. This information is important because it gives a clearer understanding of the resources for higher education we have now which this Conference can use in implementing its philosophy of Christian higher education to be developed for this Conference for the years ahead. The Marsh Report was reproduced and distributed in all of the fourteen districts. The members of the College Coordinating Council, of course, had their opinions and appraisals concerning the effectiveness of the seminars for the study of the Marsh Report. It was decided, however, that the Conference would be interested in the report of the Higher Education representatives based upon their grass roots investigation. The Higher Education representatives were asked to get the answers to the five questions listed on page 40 under "District Seminars" and then to meet as a group and make a statement of their findings and their recommendations. Their summary of reflection is found on page 41.

On page 42 of the report substantial progress is indicated in the statement of "Inter-Institutional Cooperation." Cooperative plans are under way involving the resource of the United Methodist Church of the Division of Higher Education of the General Board of Education, the Conference Board of Education, the colleges, the presidents, deans, business managers, faculties and public relations personnel.

Regarding the College Sustaining Fund let me state that the College Coordinating Council and its member colleges earnestly and prayerfully hope that the Conference will

provide the $100,000 per college over and above the level of the Sustaining Funds as reported at the end of 1967 by the end of this quadrennium in 1971-72. At the beginning of this quadrennium the Conference set up certain priorities—higher education, pensions, the merger with the former North Carolina-Virginia Conference, equalization of salaries, increase of the minimum salary, etc. The Conference's record of achievement and the support of these priorities is noteworthy. The goal for higher education—the college section—has reached only 52½%. We trust that this goal will be met before the end of the quadrennium.

You will be particularly interested in the plans for additional funding as indicated on page 43 with special effort to increase the support of the colleges through endowments, gifts, bequests, etc. And more importantly for us at the moment is the proposed state aid. We are hopeful that the General Assembly will provide scholarship aid to those students who attend one of our private institutions. Aid to the student does not violate church-state relationship and it is expected that more worthy qualified students in North Carolina will be able to attend institutions of higher learning and this will enable the state to utilize the educational resources which are now readily available without additional costs for faculties and/or facilities. The State of North Carolina has 42 private institutions with a capital worth of one billon dollars. We trust you will read very carefully the section of our report titled "Proposed State Aid" on pages 43 and 44.

You will find the statistics on the Universities and Colleges related to the Western North Carolina Conference contained in pages 45 through 50 very interesting. Bishop Hunt, listed on those same pages the names of the trustees—men and women who represent the blue ribbon leadership of the Church, of business and professions, who are to be confirmed by the Conference to serve as trustees of the several institutons. These persons have been approved by the chairman of the Committee on Higher Education and the Board of Education and those names listed in the Program Booklet with the addition of the following names for Pfeffier College are submitted to the Conference for confirmation. Unless the Conference requests that the names be read which appear in the Program Booklet, we will submit them as printed and I will now read the names of those for Pfeiffer College.

Brevard College: The Reverend D. Edwin Bailey, Salisbury; Mrs. Louise Jones Brown, Bernard Fitzgerald and Dwight L. Phillips of Charlotte; C. Grier Beam, Cherryville; Dr. Embree H. Blackard, Asheville; Orton A. Boren, Greensboro; Robert L. Connelly, Morganton; Paul F. Evans, Lexington; Dr. W. Arthur Kale and Dr. Howard C. Wilkinson of Durham; Albert G. Myers, Jr. and Allen H. Sims of Gastonia; Clifton E. Pleasants, Winston-Salem; David O. Satterfield, Jr., Waynesville; T. Max Watson, Forest City.

Duke University: The Annual Conference in 1969 confirmed the following trustees for Duke University. However, their names were inadvertently omitted from the Conference *Journal.* We ask the Conference to approve the printing of their names for the record in the 1970 *Journal.* Trustees whose terms are to expire in 1975 are Thomas A. Finch, Thomasville; Amos R. Kearns, High Point; Harry E. Ruch, Greensboro; Wilson O. Weldon, Nashville, Tennessee.

Trustees to be confirmed during 1970 Annual Conference, terms to expire in 1976: Edwin Jones, Jr., Charlotte; Paul Hardin III, Spartanburg, S. C.; Huber Hanes, Jr., Winston-Salem; Charles Murphy, Washington, D. C.

Greensboro College: James T. Comer, Gastonia; George D. Finch, Thomasville, and Trustees-at-Large: J. Harold Smith, Burlington and Carlton Fleming, Charlotte.

High Point College: Harry B. Finch, Thomasville; Delos S. Hedgecock, Arnold J. Koonce, and Holt McPherson, High Point.

Pfeiffer College: Class of 1972—R. Earl Wagoner, Jr., China Grove; Class of 1974: Hargrove Bowles, Jr., Julin Lindsey of Greensboro; Mrs. Carl H. King, Mrs. C. M. Worthy of Charlotte; Charles C. Ervin, Pineville; Richard V. McPhail, Gastonia; R. Cecil Reinhardt, Newton; John H. Carper, Winston-Salem; Milton C. Rose, New York, N. Y. Emereti members: Paul R. Ervin, Charlotte; P. Huber Hanes, Jr., Winston-Salem.

I move that they be confirmed. Now Mr. Paul Ervin, Chairman of the College Coordinating Council, has a statement to make together with recommendations of the Council.

The following college presidents were introduced: Robert A. Davis, Brevard; David Mobberley, Greensboro; Wendell Patton, High Point; Jack Early, Pfeiffer.

Paul R. Ervin made a motion to substitute the mimeographed sheet of recommendations for the recommendations printed on page 44 of the Report Booklet. It was done. Dr. Isaac Miller, President of Bennett College, was introduced.

Members of the College Coordinating Committee were requested to stand for recognition. (Report H-1).

Bishop Hunt introduced Dr. Terry Sanford, President of Duke University, who delivered the following address:

SEPARATION, NOT SEPARATISM

First, I want to thank you for asking me to come here and to speak with you today. This is a personal pleasure; and more than that, it gives me an opportunity to add my own affirmation to the historic ties between Duke University and the Western North Carolina Conference. As President of that University, I intend to do everything I can to nurture and to nourish the ties between Duke and the United Methodist Church.

Last week, for example, I went to Greenville to speak to your first cousins in the North Carolina Conference. I talked to them that day about the intricate relationship of government, the church, and education down through our nation's history. Since I have been involved in all three of these elements of American life, I have a strong interest in their inter-dependence and in their influence, each on the others.

The talk in Greenville was concerned chiefly with the way that our Constitution established a distinct separation between the church and the state, and how each of those institutions then assumed certain responsibilities toward education. The message was aimed at giving some of the historical as well as some very topical reasons for our Church's support of its own colleges. I wanted mainly to impress delegates to the Conference with the importance and the urgency of their colleges' current needs. And I think the idea bears repeating.

Many of you may recall that churches and church leaders were largely responsible for organizing the first colleges and most of the early schools in the American colonies. Before governments assumed the responsibility for supporting public schools, churches had filled that void in American life with true missionary zeal. They carried out those ambitious efforts in spite of some very discouraging handicaps—such as the great distances separating small communities of people, the rustic roads and lack of adequate travel facilities, the variety of languages being spoken among the settlers here, the disinterest among the governments of colonizing nations, and so on. Acting out of moral compulsion, the churches overcame this inhospitable situation, and they established and maintained viable school systems.

We Methodists, as you know, were latecomers, not getting our start in America until the general period of the Revolutionary War. But we wasted no time catching up on the educational front. As a matter of fact, the original conference that organized the Methodist Church in America also took up the matter of founding a Methodist college. And because the church-college phenomenon was more popular on these shores than elsewhere, Cokesbury College turned out to be not only the first American Methodist college, but the first Methodist college in the world. Never mind the ultimate problems that Cokesbury had; it marked the beginning of a campaign that took Methodist higher education to every state in the Union.

The immediate interest of American Methodists in education is hardly surprising. John Wesley himself had been intensely interested in education. He had served for a time as vice rector of Lincoln College, and he was instrumental in founding Kingswood School, a lower English school which served as a model for Cokesbury College. And he was also a strong believer in the value of uniting education and religion.

The ideal of uniting religion and education underlaid the beginnings of higher education in America, as churches assumed an almost-exclusive responsibility for operating colleges. This responsibility came to be shared by government only after the Revolution, when several states, our own included, chartered their own universities. For example, in the same year that the cornerstone was laid for Cokesbury College, the State of Georgia chartered the first state-supported university, although it didn't open until sixteen years later. Our own University of North Carolina was the first university to open its doors, beginning operations in Chapel Hill in 1795. And the Admission Bill by which the State

of Alabama was admitted to the Union also provided for a state university. That bill, incidentally, was drafted by Charles Tait, an early alumnus of Cokesbury College.

Some other schools cooperated with denominational sponsorship of schools, as in Kentucky, where the state chartered Transylvania College but left it under Presbyterian control. And back in Duke University history, there is an interesting intersection of government and church influences: In 1851, the State of North Carolina chartered Duke's predecessor school as Normal College, for the express purpose of training teachers for the state's schools. But when the state failed to provide adequate support, Normal College turned to the North Carolina Conference of the Methodist Church with a proposal that it could also train ministers to fill Methodist pulpits in the state. The Church accepted the proposal, and in 1859 the school's name was changed to Trinity College—which, as you know, later became Duke University.

Now so far in this account, we have traced this three-way relationship in institutional terms only. But actually, the relationship has involved personal activity and participation as well. Let's look first at the relationship between the church and education. And for the sake of convenience, let's use Duke University for our examples.

Since our Divinity School opened four decades ago, it has been figuratively situated at one end of a two-way street, which also connects to the Methodist Church. Many men who went first into the ministry have later come into education as teachers and as administrators. And of course the converse has been true as well, with men leaving education to go into the active ministry. Such cases existed back in the days of Trinity College, too, at the highest levels of administration. John Crowell attended Yale Divinity School before becoming president of Trinity, and the man who succeeded him, John Kilgo, later resigned to become a bishop in our Church.

Traffic has been heavy in the other direction along that two-way street, as we can see from present-day examples right here in our own region. Bishop Paul N. Garber served as Dean of our own Divinity School at Duke, and Bishop William R. Cannon was Dean of the Candler School of Theology at Emory University. A third bishop, Earl G. Hunt, Jr., formerly served as President of Emory and Henry College in Virginia.

Now look at the same kind of relationship between education and governmental activities, such as politics. This is especially obvious today in the activities of students. And despite some of the sensationalism that attends reports of their activities, I feel that expressions of political concern among students are all right. These activities contribute both to the educational process by enlightening the students, and to the democratic decision-making process, by involving their influence.

Now some people who are cynical about student interest in politics have also expressed the feeling that students have *lost* their interest in the church and in religion. Well, an incident at our recent Commencement exercises relates to this attitude and is, I think, vary revealing. For years, Duke has handed out Bibles to its baccalaureate graduates along with their diplomas. This year, the class was graduated *en masse*, so we simply put a note on the program explaining the graduates could pick up their Bibles at a designated place. I did not even know this was a change, since the graduation procedure was worked out before I came to Duke. But I learned that some of our people were rather cynical in their predictions of how many Bibles we were going to have left over; but I think they felt much better afterward. Out of nearly 1,000 baccalaureate candidates —some few of whom could not even be present at graduation—all but forty of our new Duke graduates went out of their way to pick up their Bibles.

The third side of this triangle, between the church and government, abounds in examples. Those of us right here could cite them from our own personal experience. We know leaders in politics and government who are deeply involved in Methodist Church activities. They have been a continuing source of energy and of ideas, contributing significantly to the progress of our Church. And of course the Methodist Church is not unusual in this respect. Moreover, speaking from my own experience in government, I know it is exceptional to find an elected public official who is not an active member of his church.

Taking it in the other direction, we can all draw comfort today from the increasing number of church leaders who are becoming active in politics. This nation was never in its history in greater need of the moral influence and Christian guidance which our church leaders—both clergymen and lay leaders—can bring to political affairs. Look at the most pressing problems facing our society now: the problems of poverty and racism and urban decay, the need for social reforms, the war in Indochina, and so on. Solutions

to all these distressing problems must answer to moral justification as well as political implementation.

So the triangle is complete, joining education, the church, and government in institutional and personal relationships that promote a common welfare. All three of these elements have benefited in innumerable and immeasurable ways from this historical interrelationship. But there is one side of the triangle that is dangerously weak right now. That is the tie between the church and education which involves church-related colleges—the oldest aspect, in fact, of the entire triangle. Churches, our own included, have simply not been supporting their own colleges the way they should. And as I told the North Carolina Conference in Greenville, our colleges *must* have increased support, or else they cannot survive. I did not say they could not flourish; I said they could not survive. I am not referring to Duke University now, but I do know something about the problems involved in this. I know the problems of balancing the budget; I know the problems of priorities which must be set by the Conference; and I know the difficulties of finding enough money to do all the things that our Church should be doing.

However, I also know that we are talking about whether or not the Church will continue to have an influence in higher education. And I know of the specific schools, as you do, which will simply not make it unless *this* Conference, *your* Conference greatly increases its support of higher education.

As I said, I am not pleading for my own university. We have our fiscal problems, of course. Our budget is in the red for the first time in many, many years; and if Duke is in trouble, then you can be sure that other colleges are, too. Actually, we are in much better shape than most private or church-affiliated colleges; we will be able to work out our problems.

But I am here to plead, to urgently implore you to look to the immediate needs of Greensboro College, and High Point College, and Brevard College, and Pfeiffer College, and—to the limited extent that you have promised support—Bennett College. These colleges, my friends, simply cannot make it without vastly increased contributions from this Conference.

Student costs are being raised every year at these schools, and still they cannot afford to be truly competitive in recruiting faculty members. As the costs go up, it becomes more difficult for the college to attract students, especially when they can go to a state-supported school for something like one-fourth or one-fifth of the cost of tuition at a church-related school. It is this difference in tuition costs, chiefly, which threatens to dry up the effectiveness and usefulness of church-related colleges in our state.

I think it would be a sad day for our entire society if it should lose the influence of church-related colleges. These schools have made a tremendous contribution to the welfare of our state and our nation, and they deserve whatever support it takes to keep them alive. Frankly, I fear that their needs are so great now that the churches may not be able to do the job alone, no matter how great their dedication. Moreover, I don't believe the churches *should* do the job alone. I think we have reached a stage where the church and its colleges should look to that third element in American life, the government, to see what it can do to help. I believe that an appropriate, legitimate, and viable arrangement can be made by the state which would not only save the church-related colleges, but would help the state itself.

It now costs the State of North Carolina, through money appropriated by the General Assembly, between $940 and $1,770 per school year per "full-time-equivalent" student in our state-supported colleges and universities. In effect, the taxpayers of this state give each college student this amount each year he is enrolled full-time in a state school, if he is from North Carolina. But the state provides no such support for those other North Carolina boys and girls who choose to go to church-related colleges.

Of course, I am completely in favor of our state's support of its own sons and daughters in state schools, but it seems to me that the state also shares some responsibility for its sons and daughters who enroll in church-related colleges in North Carolina instead. This responsibility could be expressed in the form of a scholarship from the state to each North Carolina student enrolled in a church-related college, or any private college, at perhaps $500 per year (which would represent the approximate difference in tuition charged to in-state residents and that charged to out-of-state residents at state schools.

I think North Carolina needs to save the church-related colleges for the pervading benefits they provide for our society. Moreover, it would save tax money that would be spent in providing additional places at state universities, or in taking over those church-

related colleges which fail. And actually, if the state's scholarship were set at $500 per year per student, then each time a student was persuaded thereby to enroll in a church-related college instead of a state school, the state would save about $400 to $1,270 each year on that one student alone.

For any who would balk at this or consider it a breach of our "state-church separation" pact, I would like to point out three things: First, I would point out that "separation" of church and state should not be misunderstood to mean "separatism" of one from the other. Second, I would recall that just last month the United States Supreme Court seemed to be getting at just that point, when it reaffirmed that tax exemptions for churches do not violate our arrangement of state and church separation. And finally, I would say that these scholarships would express the state's legitimate responsibility toward these students, and would bring common benefits to all concerned.

In short, I believe it would be good public policy as well as good business to provide a scholarship payment or its equivalent to each North Carolina student willing to go to a church-related college. It could be the essential saving stroke for church-related colleges, and it would retain for our society the multiple benefits it derives from their existence.

Governor Bob Scott has indicated his support of this principle, and some far-sighted legislators have also been favorably attracted to it. But we who are directly responsible to this problem must never delude ourselves into thinking that, if the state adopts this idea, then our duties to our colleges are diminished by even one degree. State scholarships will help to reduce the gap for these colleges between their income and their costs of operation. But they will not span the gap, not by any means. Only you can save your own colleges. If you do not do it, then there will simply be no Methodist influence in our higher education. And that, I think, would be a sad, sad development.

We all need now to dedicate ourselves to greatly increased support of our Methodist colleges. In this spirit then, we can urge with clear consciences that the state join us in our efforts. Altogether then, representing our Church, the state, and education, we can reinforce that triangular inter-relationship that has brought us common benefits for so many years. And in such a cooperative undertaking, I think that each one of the three elements would itself be the ultimate beneficiary of its own investment, and that our society as a whole would win the collective advantage of sustaining a workable union of education, religion, and government.

Benediction: Marshall McCallum pronounced the benediction.

Afternoon Session

Opening: The conference convened at 2:15 with the singing of Hymn 101, "Come, Every Soul." Prayer was offered by Don Bridger.

Women's Society Report: Mrs. W. Frank Redding, Jr. gave the report of the Women's Society of Christian Service, which was adopted. (Report P). Miss Mary Floyd reported on the Task Force findings in respect to the position of women in the Western North Carolina Conference.

THE SECTION OF THE REPORT TO ANNUAL CONFERENCE FROM THE WOMEN'S SOCIETY OF CHRISTIAN SERVICE

Regarding: Task Force findings in respect to the position of women in the Western North Carolina Annual Conference

In the spring of 1969, the Conference Women's Society of Christian Service appointer a Task Force entitled *Research and Study on the Place of Women in the Western North Carolina Conference.* The purposes of the study were:

1. Through statistical study to determine the precise place of women.
2. To seek channels through which greater representation by women may be a reality.

The Task Force consists of Mary F. Floyd, chairman, Mrs. Alva Morrison and Mrs. E. Ray Simpson, Jr.

The report, plus the position paper to be presented to the Annual Meeting of the Women's Society of Christian Service, will show that the women of the Western North Carolina Conference are not to be identified either in spirit or as to methodology with the variety of militant and extreme groups of certain women across the nation. We are not identified with the militancy of NOW; nor the crudeness of SCUM; nor the irrelevance of WITCH.

To the contrary this Task Force selected a more statesmanship context within which to work. The philosophy of the committee is that once a grievance is brought out in the open, once the facts are clearly stated, and once the needs are carefully examined, then those in the positions to rectify wrongs will do so.

The Task Force used the 1969 *Journal* of the Western North Carolina Annual Conference as its source material. The findings indicate that women are not being adequately used by the Western North Carolina Conference on committee and commission assignments nor as delegates to conferences. For example, let me present a sampling as per 1969 Annual Conference Journal:

—no women listed on the College Coordinating Council

—no women listed as trustees of the Methodist Children's Home

—no women listed on the Commission of World Service and Finance

—out of 44 members of the Board of Education—only 5 women are listed

—out of 59 members of Board of Managers of Methodist Home—only 1 woman is listed

—out of 198 trustees of 5 Methodist colleges—only 43 women. (This figure is taken from the college catalogues)

—out of total listings in the 1969 *Journal,* there are 1,483 positions filled with a total of only 128 women.

—out of 12 lay delegates to General Conferences—1 woman

The women are cognizant of increasing representation, but it is urgent that we state that there still is not adequate representation.

To this end the Task Force is recommending to the Annual Meeting of the WSCS:

1. That women become knowledgeable in regard to the position of women.

2. That women study the *Discipline* to see in what areas representation by women is required.

3. That women on the district and local levels appoint Task Forces to determine openings available on these levels and work to see that there is adequate representation.

This Task Force is urging the women to enter into dialogue with other women and with men of the Annual Conference to the end that adequate representation may become very soon a reality. It is proposed that this dialogue be creative, constructive, mature and persistent until *laity* comes to fulfill its meaning in the Greek sense—*belonging to the people*—not men, not women, but *the people* as distinguished from the clergy.

In conclusion—and this is not a recommendation, but we, as women of the conference, are asking that those in position to appoint committees and commissions and those in position to elect delegates give consideraton to providing a more equitable distribution of responsibilities to competent women of the Church.

Report on Innovative Ministries: J. Clay Madison presented the following report, which was adopted:

Pursuant to the action of the 1969 Annual Conference directing each District Superintendent to make a report on innovative ministries carried out within his district, the members of the Cabinet have sent these reports to me asking that I summarize the same as a report for this session.

Within the ten districts reporting approximately sixty imaginative and innovative programs of Christian service have been carried out or are still in progress. Many of these are ecumenical and interracial in nature. Both young and old, rich and poor are involved. Some projects are sponsored by the district as a whole, while others represent the ministry of a local church.

Among the various activities reported are tutoring programs for the retarded, day care centers for the underprivileged, counselling services for the disturbed, youth centers both in inner-city situations and in rural areas, foster home care, resort, telephone, and prison ministries of various kinds.

The Greensboro District is now considering the sponsorship of a low rent housing project. A church in Charlotte, in cooperation with a civic organization, has conducted seminars for juvenile probationers. The purpose is to listen, to motivate, and to redirect juvenile offenders. One hundred eight pro-

bationers have passed through these seminars. In a cooperative prison ministry in the Albemarle area a "Sunday Release" program has been developed whereby an inmate is released to the care of a family so that he may attend church with the family and have dinner with them. Both blacks and whites are involved in this program. In Murphy land has been secured and youth have been guided in a summer farm project. Otherwise the youth would be unemployed. In the Statesville District several Yokefellow Centers have been established from which many different kinds of ministries are carried out and through which the services of other agencies are coordinated.

These are but a few examples of the kinds of innovative ministries in which our districts and our churches are involved. They also suggest some of the many doors that are open to that church today which wants to become involved in the redemptive ministry of our Lord.

Board of the Laity: W. R. Henderson gave the report, found on page 68 of the Booklet. The district lay leaders and the executive committee members were elected.

W. W. Blanton reported on the Blue Ridge Service Program. Robert M. Smith presided while the Conference elected W. R. Henderson as Conference lay leader for another year. W. R. Henderson announced the Laymen's Conference at Lake Junaluska August 21-23, 1970. The report was approved. (Report Q).

Report of Pastoral Care and Counseling: Julian A. Lindsey gave the report in the absence of the chairman, Cecil Heckard. The report was adopted. (Report R).

Duke Pastors' School: The report was given by Jerry Murray and Thor Hall. It was adopted. (Report I-1).

Commission on Archives and History: J. W. Lasley made the report on pages 10, 11 of the Report Booklet. It was adopted. (Report S).

Board of Missions: W. J. Huneycutt presided. The report from the section on Special Ministries was made by J. J. Patterson, Secretary. He presented Resolutions 1, 2, 3, and 4, which were adopted. Program Booklet, (pp. 95, 96).

H. Claude Young, Jr., Director, made the report from the United Methodist Builders Club. He presented a brochure containing information on the Builders Club and suggested it be used as a guide in understanding the work of the club.

The building teams report was made by Donald W. Haynes, Chairman. His report was adopted.

William B. Bobbitt made a report on Bolivian Medical Team. He pointed up the vital work carried on by the team in upgrading this needy country.

The entire report of the Board on Missions was adopted. (Report T).

Order of the Day: Report of Conscientious Objection: J. C. Gilland presented the report, and it was adopted.

"The Christian Church must stand for the principle of unconditional love as manifested in the life and service of its Lord." Whenever war occurs, men have failed to love. "Regarding the duty" of individual military service, "opinions sincerely differ. Faced by the dilemma of participation in military service, he (the individual) must decide prayerfully before God what is to be his course of action in relation thereto. What the Christian citizen may not do is to obey man rather than God, or overlook the degree of compromise in our best action, or gloss over the sinfulness of war. The Church must hold within its fellowship persons who sincerely differ at this point of critical decision, call to repentence, mediate to all God's mercy, minister to all in Christs' name." (Quotes from 1968 General Conference).

We do not condemn those who, after prayerful consideration, find that they can, and feel that they must, bear arms.

We recognize that there are available legal remedies to those persons who also, after prayerful consideration, find that they must object to participation in any and all military service.

However, there are no legal remedies for persons who would and could, in all conscience, bear arms in certain situations, but who conscientiously find that they cannot participate in certain particular military involvements.

Therefore, be it resolved that, as we hold within the fellowship of the Church those who conscientiously bear arms, and provide for them counsel through the appointment of chaplains, and those who conscientiously object to all wars and render counseling and assistance to them, we respect the conscience of those who conscientiously object to participation in particular military involvements.

Be it also resolved that this Annual Conference affirm our obligations to render counsel and assistance to these individuals.

Be it further resolved that this Annual Conference request of the Congress the incorporation of this right of conscience within the framework of legally recognized conscientious objection.

The following resolution was presented by J. C. Gilland, and it was adopted.

Whereas hundreds of United States citizens of either military or civilian status have been taken prisoners by North Viet Nam, and

Whereas North Viet Nam has rebuffed practically all attempts to communicate with these young men, and

Whereas North Viet Nam has provided almost no information concerning their welfare and status;

Be it Therefore Resolved that the Western North Carolina Conference of The United Methodist Church in session at Lake Junaluska, North Carolina, June 12, 1970, direct the secretary to send the following cablegram to:

The President
The Peoples Republic of North Viet Nam
Hanoi, North Viet Nam

The Western North Carolina Annual Conference of The United Methodist Church, composed of 1,542 delegates representing 282,000 members, respectfully petitions Your Excellency to permit the International Red Cross to contact citizens of the United States, civilian and military, and other foreign nationals, held as captives by the government of the Peoples Republic of North Viet Nam so that their families may be relieved of mental anguish and great anxiety occasioned by the lack of information about them.

This petition is forwarded in the hope that the government of the Peoples Republic of North Viet Nam and Your Excellency will show to the world that you are motivated by civilized humaneness.

On motion of Orion Hutchinson, the entire report of the Board on Christian Social Concerns, as amended, was adopted. (Report J).

Suspension of Rules: Russell Burson made a motion to suspend the standing rules of order which would interfere with the immediate amending of said rules: "Amend Section II, C, 2, (b), by adding the words "with the exception of the Commission on Religion and Race for the remainder of the 1968-72 quadrennium" so that this section shall read, "With the exception of the Commission on Religion and Race for the remainder of the 1968-72 quadrennium no person shall serve on more than one board, commission or committee listed below, paragraphs 3-4, of the Conference excepting in those cases where an individual shall be a member of the board, commission or committee ex officio." It was done.

Russell Burson made the following motion, which was accepted after discussion.

PROPOSED AMENDMENT — RULES OF ORDER AND PROCEDURE

Amend Section II, C, 3 (b) (page 110 in Booklet of Reports) by adding under "Commissions"—

(6) Commission on Religion and Race: This Commission shall be composed of up to three persons (at least one of whom is a clergyman and one a lay person) from each district, up to five representatives from the Division of Human Relations of the Board of Social Concerns, and a representative from the Cabinet. As near as possible, the total membership shall be composed of one-half ethnic minority persons and one-half white persons, with at least two Cherokee Indians as a part of the ethnic minority group. Also, due consideration shall be given to the inclusion of women and youth in the membership.

In addition, the Commission shall have authority to enlist, as non-voting members, resource persons from agencies such as the N. C. Council of Churches, Good Neighbor Council, members from other denominations, especially AME, AME Zion, CME, the urban ministries, and the Town and Country Ministries.

David Grigg raised a question about the motion and James Ferree replied. June Greene, Orion Hutchinson and E. H. Nease, Jr. also asked regarding this.

After suspending the rules, the matter was to lay over for a day.

Privilege Matter: Russell Burson asked for the privilege of making a statement to indicate that the committee is seeking to make the rules as flexible as possible. The following motion to amend was made by Orion Hutchinton, Jr.:

"Amend the Constitution of the Program Council of the Western North Carolina Annual Conference (page 201, 1969 *Journal*) in Section II, D. 5, by deleting the word 'committee' and in its place inserting the word 'commission,' so that it will read, 'Commission on Religion and Race.'" It was done.

Privilege Matter: Bishop Hunt announced that Dr. Terry Sanford was injured in an automobile accident on his return home from the noon service today, and the Secretary was instructed to send a letter of concern to Dr. Sanford.

W. Arthur Kale was presented and gave a report on the Duke Divinity School, announcing that Robert T. Young, Jr. is being appointed a member of the faculty of the Divinity School.

Dean James T. Laney, Candler School of Theology, spoke on the work at Emory.

Alfred L. Norris, Director of Recruitment, made comments about the work at Gammon Theological Seminary in Atlanta, Ga.

Business Session: Bishop Hunt called a business session to follow briefly after the evening program.

Announcements: The Secretary made the announcements.

Benediction: Alfred L. Norris pronounced the benediction and the Conference adjourned at 5:00 p.m.

Evening Session

A Multi-media Celebration of Christian Worship, "Beyond a Dream," written by James E. Hull, professor of Philosophy and Religion at Greensboro College, was presented at 8:00 p.m.

Business Session:

Board of the Ministry: John H. Christy recommended to the Conference for election to Deacons' Orders the following: George Wilson MacDow, A. W. Brown, Jr., J. H. Carper, Jr.

Bishop Hunt read the appointments for the deaconesses as follows:

(¶ 390.5)

Bethea, Mary E., Greensboro College, Greensboro, N. C. 27402
Burgess, Beatrice, Brevard College, Brevard, N. C. 28712
Campbell, Gladys, P. O. Box 27, Hayesville, N. C. 28904
Carmichael, Susan, Pfeiffer College, Box 561, Misenheimer, N. C. 28109
Clipper, Flora, Bethlehem Center, 2705 Baltimore Ave., Charlotte, N. C. 28203
Crater, Sandra, Allen High School, 331 College St., Asheville, N. C. 28801
Falls, Vera, P. O. Box 324, Lawndale, N. C. 28090
Field, Margaret, Brooks-Howell Home, 29 Spears Ave., Asheville, N. C. 28801
Floyd, Mary E., Pfeiffer College, Box 561, Misenheimer, N. C. 28109
Gist, Lucy, Bethlehem Center, 2705 Baltimore Ave., Charlotte, N. C. 28203
Hicks, Olive E.—Pending
Horne, Martha E., Brooks-Howell Home, 29 Spears Ave., Asheville, N. C. 28801
McNabb, Reva, Brooks-Howell Home, 29 Spears Ave., Asheville, N. C. 28801
Marty, Rev. Royal, Cherokee United Methodist Mission, Cherokee, N. C. 28719
Miller, Virginia, P. O. Box 391, Hudson, N. C. 28638
Robinson, Louise, Board of Education, Box 749, Statesville, N. C. 28677
Titus, Julia—retiring 1970
Walther, Ruth, Allen High School, 331 College St., Asheville, N. C. 28801
Waybright, Carolyn—Leave of Absence, Box 21, Cherokee, N. C. 28719
Wooten, Mrs. Marian, Bethlehem Comm. Center, 520 Cleveland Ave., Winston-Salem, N. C. 27101

Deaconesses: Gladys Campbell gave the report of the Deaconesses, and it was adopted. (Report F-1).

Conference Entertainment Committee: J. H. Coleman referred to the committee's report and made the following recommendation:

"Last September 26, when the Conference Program Committee met to make plans for this 1970 session of the Annual Conference, there was a recommendation made: that a committee, composed of ministers and laymen, be appointed to make a study of the basic format of the Annual Conference. The changes would be reported to the 1971 session of the Annual Conference and, if authorized, would become effective by 1972. I move the adoption of this recommendation and that the Annual Conference authorize Bishop Hunt to appoint this committee."

The motion was seconded and passed.

Harry Sellers, Jr. made the following motion, which was adopted and will become No. 10 in the report of the Conference Entertainment Committee:

"That the Committee on Conference Entertainment encourage the chairmen of commissions, boards, and committees to schedule hearings at the 1971 Annual Conference, and that this schedule be announced in the program and reports booklet." (Report U).

Commission on Worship: H. Glen Lanier spoke to the report as printed in the report booklet, and moved its adoption. It was done. (Report V).

Privilege Matter: The Secretary was instructed to write James Hull commending him and those who worked with him on the dramatic presentation, "Beyond a Dream."

Duke Lay Pastors' School: W. Arthur Kale briefly outlined the program of the Duke Lay Pastors' School.

Quadrennial Emphasis Committee of Fifty: William R. Henderson gave words of encouragement on the program and moved that it be continued and implemented during this year.

Bishop Hunt spoke concerning the Fund for Reconciliation, apprising the Conference of how these funds are being used.

Orion N. Hutchinson reported on the Voluntary Service Projects.

Committee on Communications: TRAFCO, R. T. Houts, Jr.; Publishing Interests, W. H. Dyar; Interpretation, James Summers; Methodist Board of Publication: William Henderson nominated, and the Conference confirmed, T. C. Hoyle as a member of the Board of Managers.

William Henderson referred to the changes in the Charter of Incorporation of the Methodist Board of Publication, Incorporated, as found on page 102-104 of the report booklet, and moved its adoption. It was done.

W. R. Henderson requested the Conference to confirm J. C. Stokes as Editor of the *N. C. Christian Advocate,* subject to Cabinet approval. J. C. Stokes spoke briefly of plans for increasing circulation of the *Advocate.* John Borchert reported for the Committee on Communications and Methodist Information. The entire report of the Committee on Communications was approved. (Report W).

Conference Trustees: H. C. Wilkinson made the following report for the Conference Trustees and moved adoption of the report with a confirmation of the trustees.

REPORT OF CONFERENCE BOARD OF TRUSTEES

During the conference year ending in June, 1970, the Annual Conference Board of Trustees has taken the following action, pursuant to the instructions of the 1969 Annual Conference and the provisions of the *Discipline:*

(1) The Conference trustees have, through their fiscal agent, the Wachovia Bank and Trust Company, made the following payments during this year from the earnings of the four funds which the trustees administer:

(a) $2,500 was paid to the Conference Board of Pensions from the earnings of the General Fund, the estimated book value of which is $55,060.04.

(b) $1,400 was paid to Brevard College from the earnings of the Higgins Fund, the estimated book value of which is $46,683.32.

(c) $600 was paid to Brevard College from the earnings of the Centenary-Rutherford Fund, the estimated book value of which is $23,505.48.

(d) $1,300 was paid to the Conference Treasurer of the Women's Society of Christian Service from the earnings of the Bell Memorial Fund, the estimated book value of which is $38,161.44.

(2) The fiscal agent made report as of May 7, 1970, through our Board's Secretary-Treasurer, Mr. George D. Finch, who mailed copies to all members of the Board. Action on this report was taken at the June 12, 1970, meeting of the Board, and the Secretary-Treasurer will report this action to the fiscal agent for execution.

(3) During the conference year, the advice and assistance of the Conference trustees have been sought and obtained in a variety of situations. Included in these have been the following: (a) The Danbury Church, on the Danbury Circuit, Winston-Salem/Northeast District. By resolution printed on page 111 of the 1969 *Journal,* this property was referred to the trustees, asking us to confer with the proper local officials. This the trustees have done, and we agree with the advice of the District Superintendent that title to the property in question should remain in the possession of the Conference trustees for the foreseeable future, with the management thereof remaining under the authority and supervision of the District Superintendent.

(b) St. Paul Church, Wentworth, on the St. Paul's-Wesley Chapel Charge, in the Winston-Salem/Northeast District. By resolution printed on page 112 of the 1969 *Journal,* the Conference trustees were asked to confer with the proper local officials pertaining to the best use of the property in question. This we have done. We have agreed with the opinion of the District Superintendent that there is no legal barrier to the local trustees selling the St. Paul property and applying the proceeds of the sale to the needs of the charge, in accordance with paragraph No. 1541 of the 1968 *Discipline.*

(c) The Rockford Church, of the former Level Cross Charge, in the Winston-Salem/Northeast District. By resolution printed on page 111 of the 1969 *Journal*, the Conference trustees were asked to confer with local officials pertaining to the use and disposition of the property in question. This we have done. We recommend that a projected study of the area be made, as planned by the District Superintendent and the Surry Board of Missions, and that if such study confirms existing local opinion, that the property be used as a day-care center, under the supervision of the Surry Board of Missions and the District Superintendent.

(d) Beulah Church, Dobson Charge, in the Winston-Salem/Northeast District. By resolution printed on page 110 of the 1969 *Journal*, the property was "assigned" to the Conference trustees, but it was also thereby put under the supervision of the Surry Board of Missions, and it was not declared abandoned, nor was its sale ordered. We have conferred with the District Superintendent, who has sent lay speakers to this church during the past year and who reports that there is some sign of life in the vestigial group of Methodists there. He recommends that he be allowed to continue experimenting with possible uses of this property, and that he and the Conference trustees confer again about it in the future. We concur.

(e) Piney Grove Church, Rural Hall-Red Bank Charge, in the Winston-Salem/Northeast District. By resolution printed on page 110 of the 1969 *Journal*, the Conference trustees were "assigned" this property under the same terms as applied to the Beulah Church, above. The District Superintendent recommends that final disposition of this property await the results of a projected church survey in this area. We concur.

(f) Macedonia Church, East Bend Charge, in the Winston-Salem/Northeast District. This church was not referred to in 1969 Annual Conference action, but its situation is comparable to the above churches which saw conference action. We have recommended to the District Superintendent that he move in this situation in fashion similar to the approach being used in the above situations.

(g) South Fork Church, on the Weaverville Charge, in the Asheville District. By resolution printed on page 110, and amended as per note, "Motion to Reconsider," printed on page 112, in the 1969 *Journal*, the Conference trustees were directed to sell this property, collect $6,000 insurance money, and turn over all proceeds to the Asheville District Mission Society. Following a difficult and lengthy series of negotiations with former members and neighbors of the South Fork Church, an agreement has been made to sell the property for $100. The legal aspects of the matter are now being finalized, and a terminal report will be given to the Conference at its 1971 session.

(4) It was reported in 1969 that our Methodist property at Blowing Rock has been leased to the Blowing Rock Civic and Religious Association for $1 per year, with the understanding that it will be operated during the summer as a Methodist place of worship. One year's rent had already been received. During the ensuing year, the Conference trustees have received from this Association a check for $3, this being the rent for a second, third, and fourth year.

(5) The Annual Conference is aware that title to the episcopal residence in Charlotte is held by the Conference trustees, and that the upkeep and supervision of this residence is the responsibility of a special committee which reports to the Annual Conference trustees. The chairman of this committee, Mr. Stuart W. Elliott, reports that on June 1, 1969, there was a total of $3,548.88 in the Episcopal Residence Fund, and that on May 31, 1970, there was a total of $3,573.77 in this fund. During the twelve-month period a total of $3,683.30 was received and expenses amounting to $3,658.41 were paid from this fund.

(6) The Conference Board of Trustees met on June 12, 1970, and made the following nominations, which it asks the Annual Conference, by adopting this report, to ratify and elect. We nominate Hon. J. Braxton Craven, George D. Finch, Reverend Milford V. Thumm, and Reverend R. Paschal Waugh to serve the terms as members of the Conference Board of Trustees, their terms to expire in 1973.

(7) Reverend Howard C. Wilkinson announced that, after fourteen years of service as chairman of the Board, it is imperative that he be relieved of the duties of chairmanship on account of the press of his responsibilities as chaplain to Duke University. Reverend Milford V. Thumm presented the following nominations for officers of the Board for the year 1970-71, and they were unanimously elected: Chairman, Reverend Russell T. Montfort; Vice-chairman, Reverend James B. McLarty; Secretary-Treasurer, George D. Finch.

(8) Chairman Wilkinson called attention to the great debt which the Annual Conference in general, and the trustees in particular, owe to George D. Finch for his management of the fiscal affairs of the Board over a period of precisely thirty years. Mr. Finch was elected Secretary-Treasurer of the Conference Board of Trustees on October 23, 1939, and he has served continuously in that capacity since that date. The trustees speak for the entire Annual Conference in expressing gratitude to Mr. Finch for his faithful labors in managing the financial affairs of the four funds which the trustees administer.

Benediction: Bishop Hunt pronounced the benediction at 11:25 p.m.

FOURTH DAY — SATURDAY, JUNE 13, 1970

Morning Service — 9:00 A.M.

Memorial Service: Bishop Hunt presided over the Memorial Service. Following the Call tc Worship and Invocation, Hymn 440, "Sing With All the Sons of Glory," was sung. The Litany of Commemoration was used. Edwin H. Easter sang "God Is My Strength." The Scripture Lesson, Psalm 90:1-14 and I Corinthians 15:45-58, was read. The Record of Remembrance was read by W. T. Medlin, Jr. Hymn 536, "For All the Saints," was sung, and Eugene C. Few delivered the following Memorial Address:

"PUTTING COLOR AND QUALITY INTO OUR ENVIRONMENT"

Scripture Text: Romans 12:2: "Do not be conformed to this world, but be transformed by the renewal of your mind, that you may prove what is the will of God, what is good and acceptable and perfect."

INTRODUCTION: Responsible human individuals find themselves in one of two groups, as someone with more than ordinary perception has stated it, "There are those who put color into their environment, and there are those who take their color from their environment; there are those who are molding society, and those who are permitting society to mold them."

Little effort is required of us in conforming to this world. Among the easiest things one can do is to drift carelessly with the current of popular opinion and common practice, and thus become lost in the crowd. Then nobody can accuse one of undertaking to start anything. We do not have to assert ourselves in order either to take our color from our environment or to permit society to mold us.

When Jesus was upon earth his one purpose was that of doing the will of his heavenly Father. Hence, he refused to allow any influences to turn him from this sacred motive, even for one moment. Jesus knew full well that he could not remain true to the eternal right, and at the same time agree with everybody. He rejoiced to be unfailingly loyal to his Father's business even though he might have to differ with everyone. It was never his desire to conform to this world. He would not lower himself to the base standards of the world. Rather had he come to lift the world by his divine power, toward his holy standard. He was the leading nonconformist of all time, and was crucified for differing radically with the religious leaders and unprincipled politicians of his day.

Likewise, those of us who are resolved to devote our careers to consecrated Christian living, must be bold enough to be different from other people, if in being honest with our deep-rooted convictions of right, we have to be different. Our aim is not to conform to the world, to be like the world, but to be transformed, to be forever becoming more and more like Christ. We may conform to this world, simply by appearing to be like it. We are transformed, though, only when our inner lives have become miraculously harmonized with the perfect life and the glorious way of Jesus.

I. It is through the renewal of the mind that adult people, youth, and boys and girls may enter into an awakening experience by which they are so thoroughly transformed as to be changed into new persons. Their former selfish selves have passed away, and behold, they are new creations. If, however, the mind is to be renewed, it must be fed upon something more substantial than learning without morals and religion.

Some years ago I had the privilege of serving a pastorate at the Riverside Park Methodist Church in Jacksonville, Florida. During my ministry in that appointment it was my

pleasure to meet a Mr. Chapman who was the executive head of the Florida State Prison. As a result of his pioneering leadership in the humane rehabilitation of prisoners, Mr. Chapman won national recognition. On one occasion I heard him in a public address relate the stories of some of his sincere attempts to help prisoners help themselves through the guidance and strength of God, to become decent and useful citizens.

He told of one young man who proved to be a sad disappointment, despite everything that was done in his behalf. This youth had been found guilty of an offense that caused him to draw a prison sentence of several months. Those who had him in charge soon discovered that he could neither read nor write. Because there had been so many like him who had been given sentences in the past, an elementary school had been established in the prison. By this means a prisoner of normal intelligence, if he would study, could learn to read and write and also master problems in arithmetic. Well, this young fellow completed his term, and was released from prison. Everyone wished him the very best as he regained his citizenship. A few months passed, and one day as Mr. Chapman walked through the yard surrounding the prison, whom should he meet head-on, but this very same youth who was thought to have been enjoying the coveted benefits of his restored liberties and personal rights. Of course, Mr. Chapman was at a loss to explain why the man was back in prison. In amazement, he asked why, and the pitiable law-breaker replied: "Mr. Chapman, my first sentence was given me for stealing. But then I could not read or write. You had me placed in the prison school where I learned both to read and write, and now I have been convicted of the crime of forgery."

The renewed mind not only thinks clearly, but enthusiastically thinks God's thoughts after him. It has shifted the center of its affections from itself, to God, its Creator and Lord. It takes Jesus' teaching seriously when he said, "Love the Lord, your God, with all your mind." It becomes so thoroughly remade that one's conscience and whole nature are transformed, and one is able to recognize the will of God, and to appreciate "What is good, acceptable and perfect."

II. Lives transformed by the renewal of the mind, are peculiarly aware of God's nearness constantly. Their faith is fixed wholly in him. To them, God is the most real person in the entire world. His intimate Presence accompanies them everywhere and amid any and all conditions and circumstances. Even though they cannot see him with their physical eyes or touch him with their physical hands, they are unquestionably confident that his eye is upon them all the time, and the unique blessedness of his quickening touch never fails to lift them up and make them equal to every severe test. They echo the ringing declaration of that mighty spokesman and witness for Christ, Phillips Brooks, who testified like this: "Here is the last great certainty. Be sure of God—creep close to him. Keep close to him. Be sure of God and in the end, nothing can overthrow you." Likewise, they join the Apostle Paul in his bold affirmation: "I know who it is in whom I have trusted, and am confident of his power to keep safe what he has put in my charge, until the great Day."

Furthermore, lives transformed by the renewal of their minds have made such a clear-cut and positive decision as to who is ever to be first in their love and loyalties as to have pushed self aside, as they have committed themselves without compromise unto the Lordship of Jesus their Redeemer. Surely Theodore Monod was thinking of such all-out commitment to Christ when he wrote:

"O bitter shame and sorrow, that a time could ever be,
When I let the Saviour's pity plead in vain, and
proudly answered, 'All of self, and none of Thee!'

"Yet He found me; I beheld Him bleeding on the accursed tree,
Heard Him pray, 'Forgive them, Father!' And my wistful
heart said faintly, 'Some of self, and some of thee!'

"Day by day His tender mercy, healing, helping, full and free
Sweet and strong, and ah! so patient, brought me lower,
While I whispered, 'Less of self, and more of Thee!'

"Higher than the highest heavens, deeper than the deepest sea,
Lord, Thy love at last hath conquered; Grant me now my
supplication, 'None of Self, and all of Thee!'"

III. Those whose lives are transformed by the renewal of their minds, and who give color to their environment, and constructively mold society, persist in maintaining youthful spirits. Youth possesses qualities entirely too admirable to be discontinued for no better reason than the passing of years. Youth and advancing maturity are intended to complement each other. The gifted Cicero expressed this plain truth with pointed eloquence when he declared: "As I approve of a youth that has something of the old man in him, so I am no less pleased with an old man that has something of his youth. He that follows this rule may be old in body, but can never be so in mind."

Young people are idealistic. They see impressive visions of big things to be undertaken. They are strong, energetic and daring. They are made for crusading. They are willing to take risks. Young people ae the only ones who are qualified to fight wars. If they ever combine their resistance to war into a nationwide, or better still, worldwide strike against war, the wars will cease. Should the waging of wars become dependent upon the services of mature men on fields of battle, both individuals and nations would lose no time in finding ways of settling their misunderstandings that would be vast improvements over heartless and extremely costly destruction of property and life. Normal persons do not wish to become old. Yet many people live longer than some others. But one's actual age is not determined by the calendar. It is largely a matter of an attitude of mind. Some people are born old and never outgrow it, but as for some others, youth is perennial. We who are aging need not become old. We can keep right on living fully while we live, if we cling tenaciously to the spirit of youth.

It was during my ministry at the West Market Street Methodist Church in Greensboro, that I was called upon to perform the marriage ceremony for Dr. Charles Banner, a widower of long standing and a man of 82 years of age. I united him in marriage to an attractive, scholarly, and gracious spinster who was a college professor. This couple lived happily together for fifteen years when the doctor died at the age of ninety-seven. I was invited by Dr. Banner's son to participate in the burial service. In paying tribute to the life and character of Dr. Banner, I related to those present that it had been my delightful privilege to have been his pastor for eight years, and also that I had the added privilege of having joined him in matrimony with the former Miss Young. Also, I said that Dr. Banner was one of those rare persons who could live a long time without growing old. His wholesome philosophy of life must have been that really there needs to be but two age groups of people in the world, namely, "the young, and those who refuse to grow old." Then I told the congregation that I could still remember how youthful Dr. Banner appeared on the occasion of his marriage. He was as erect as a soldier and walked with a quick alert step. But I said, "Come to think about it, why shouldn't he have been like that, for he was only eighty-two at that time."

Youth is optimistic. With rare consistency, young people anticipate something better, on ahead. Their hopes are ever high. Not in the least is their outlook akin to that of the chronically complaining woman who said, "I always feel the worst when I feel the best, because I am thinking of how bad I will be feeling when again I get to feeling bad." With youthful optimism, transformed Christians believe with indomitable faith that they have a God with whom nothing is impossible.

Since those whose lives are transformed by the renewal of their minds maintain the attitude of youth, also they never cease to grow. It is reported that when the poet, Henry Wadsworth Longfellow, was in his eighties he had such a keen interest in everything that a friend asked him how it was that he continued to get so much joy from his daily living. Whereupon, Mr. Longfellow suggested to his friend that they look out a window in the room, at an apple tree that was in full blossom. As the friend responded to the suggestion, Mr. Longfellow said, "That's an old apple tree, yet it still bears fruit each season. I have observed," said he, "that after each crop of apples is harvested, and the winter drags along, the branches that bore the fruit the preceding spring and summer die, and with the return of the next spring, the tree grows a new set of branches. And these new branches produce the succeeding crop of apples." Following this explanation, Mr. Longfellow said, "I try to be like that old tree and grow some new wood each year."

Dedicated Christians whose transformed lives give color to their environment and enable them to be molders of the society of which they are a part, keep growing steadily toward "the measure of the stature of the fullness of Christ." Growing as they do, they welcome any new light that they can get concerning the eternal truths of God. So evident is their consistent spiritual development that the striking words of an ancient prayer convey their sincere supplication unto the Lord:

"From the cowardice that shrinks from new truth,
From the laxness that is constant with half-truths,
From the arrogance that thinks it knows all truth,
O God of Truth, deliver us."

IV. They whose minds are so renewed by the enlightening spirit of God as to transform and remake their entire natures, have come to discover in every human individual a child of God. If ever they were enslaved by prejudices that alienated them from people of other races and groups, now they have been made free indeed from such bondage. Like Simon Peter, who was once a Jew so narrow as to exclude all but the Jews from the favor of God, but who through a heavenly revelation learned not to call any man common or unclean, transformed Christians acknowledge the infinite worth of every creature made in the image of God. All persons stand so high in their esteem that they are convinced that their God is no respecter of persons, "but in every nation he that fears him and works righteousness is accepted with him."

The story is told that during World War II a Polish woman saw the Quakers feeding the starving on both sides of the conflict. Astonished by such Christian philanthropy, she said to one of the Quakers, "You are feeding everybody, aren't you? Poles, Russians, Germans—everybody, friend and foe? Well, I knew there ought to be people like that in the world, but I didn't know that there actually were."

Yes, those who have been so wondrously transformed as to put God first in their every thought and deed, regard the personality of each human individual as invaluable before God. Their love for God is such wholehearted love that they also love their neighbors as they love themselves. Loving their neighbors, some of whom in reality may be their enemies, as they love themselves, transformed Christians, seek to show mercy and justice to all persons. Their compassionate concern for all others is voiced forcefully by a skilled writer with a sensitive social conscience, who said with positive emphasis: "I believe that babies everywhere should be as well born and kindly tended as I would have my own; that motherhood should be protected as I would have the mother who is dearest to me; that childhood should be as joyous and youth as free to come into its own as mine should be if I should have my wish; that womanhood should be guarded by the chivalry that I would give my best; that every man's labor should be as honored and as fairly estimated as I want mine to be; that all lives should be lightened and blessed with the leisure that I enjoy for myself—that every man's future should be cared for as I would have my own."

Caring immeasurably for every one of God's children, transformed Christians are resolved always to be such righteous influences as to help others of all classes, races and conditions, to be transformed also into new creatures in Christ Jesus.

V. They whose lives have been transformed by the renewal of their minds have a profound sense of mission. They have a deep conviction that they have been created for partnership with God in the building of a new kind of world.

Several years ago Mr. Roger Babson, the noted statistician, sent to fifty of the most prominent business men of this country a short list of questions, as follows:

(1) Did you have a praying father or mother, or both?
(2) Do you believe in some higher power than human power?
(3) If you believe in a higher power than human power, do you think that you are responsible to this higher power?
(4) Do you ever pray?
(5) If you believe in a higher power than human power to which you are responsible, what influence has this sense of responsibility to a higher power had upon your life?

Among those men receiving and answering these questions was Mr. Robert Dollar, President of the Dollar Steamship Lines of California. Mr. Dollar's replies to the questions were after this manner:

As for the first question, Did you have a praying father or mother, or both? Mr. Dollar power than human power? And the reply was, "Yes, absolutely." If you believe in a power higher than human power, do you feel responsible to this higher power? Mr. Dollar reanswered, "Both of my parents were deeply religious." Do you believe in some higher sponded, "Yes, I feel that I am responsible to this higher power every hour of each day that I live." Do you ever pray? "Yes, many times each day." Has your feeling of responsibility to a higher power had any effect upon your life? "Yes, I feel strongly that God has

a definite purpose for me in his world, and this purpose is for me to leave the world at least a little better than I found it. If I fail in this, then my life has been the most miserable failure, but if I succeed with God's help, my life has been a pronounced success."

God has a purpose for the life of every one of us. It is our business to keep so inseparably close to him that he can make known to us his purpose for our living. Having been guided into something of an understanding of this purpose, it is enough for us to commit ourselves wholly unto God's will, knowing that it is "Good and acceptable and perfect." Leaving it all up to God to point out the way ahead, we need but follow with childlike faith, giving gratefully every resource we possess of body, mind and soul, to the fulfillment of our sacred mission unto the world in the name and spirit of Christ Jesus. We are indebted to the late Dr. Ernest Fremont Tittle for words propheic and powerful as he challenges us like this:

"To God and his purpose for all mankind, we must dedicate ourselves, our minds, our hearts, our pocketbooks, our personal ambitions. God has never had on his side a majority of men and women. He does not need a majority to work wonders in history, but he does need a minority fully committed to him and his purpose."

Confident that each of the dedicated men and women whom we are met here to remember especially, experienced the transformed life, we give supreme thanks to God for the superior quality of their characters and the Christlikeness of their labors. Their examples have been inspiring to us. As we commend their loved ones unto God's keeping, we are greatly concerned that all of us may be determined to work so zealously and with such depth of consecration that in the days ahead we may render a faithful account of our stewardship as servants of the living God. To this end it is most fitting that this message should conclude with memorable words of St. Francis of Assisi:

"O Lord, our Christ, may we have thy mind and thy spirit—
Make us instruments of thy peace.
Where there is hatred, let us sow love;
Where there is injury, pardon; where there is discord, union;
Where there is doubt, faith; where there is despair, hope;
Where there is darkness, light; where there is sadness, joy.

"O Divine Master, grant that we may not so much seek to be consoled as to console; to be understood as to understand; to be loved as to love, for it is in giving that we receive; it is in pardoning that we are pardoned and it is in dying that we are born to eternal life. In the name of the Father, and of the Son, and of the Holy Spirit. *Amen.*"

Following the closing prayer by E. C. Few, Hymn No. 48, "How Firm A Foundation," was sung. Bishop Hunt pronounced the Benediction.

Recess: Bishop Hunt made announcements and declared a brief recess.

Reconvening: The Conference reconvened at 10:30 a.m.

Roll Call: J. J. Powell, Roll Call Secretary, reported the following additional registrations: Clerical, 11; Probationers, 1; Lay Pastors, 3; Lay Members, 16; Reserve Lay Members, 2; Board Members, 4. Total, 37. Previously reported, 1,542. Total to date, 1,579.

Daily Minutes: Robert H. McDowell reported that the minutes for Friday were in order. He then made a motion that the minutes of the remaining business sessions of this Conference be examined and approved by the Conference Secretary and his assistants, and it was so ordered.

Excused: W. C. Leonard, W. H. Osborne, Jr., R. D. Cox, J. T. Trollinger, Barry P. Osborne, R. H. Taylor, C. W. Benson, C. L. Heckard, Belvin Jessup, A. L. Maxwell.

Announcements: Announcements were made by the Secretary.

Privilege Matter: Bishop Hunt announced that a son of Ben Curlee, lay member from the North Morganton Church, was killed in an auto accident. The Conference instructed the Secretary to send a message of sympathy.

Minimum Salary: E. M. Dudley made the report and spoke to it. A motion was made by the chairman and the report was adopted. (Report X).

Privilege Matter: Jack Caudle made a motion that Dr. Terry Sanford's address be printed in the Conference *Journal.* The motion prevailed.

Order of the Day: John M. Burton presented the Town and Country report, and after comments about the work, presented recommendations. The entire report was approved. (Report Y).

Ordered to Record: At the request of M. W. Nesbitt, the Duke Endowment report was ordered to record without reading (Report G-1) as was also the report of the North Carolina United Methodist Commission on Continuing Education. (Report Z). This was done.

Announcements: Bishop Hunt made the announcements.

Privilege Matter: Dean W. E. Byrd, former president and dean of Western Carolina University, was called to the platform and commended by the Bishop for his fifty years service as a member of the Annual Conference from the Cullowhee Church. In his absence A. M. West of Hickory was also commended for similar service. Bishop Hunt announced that Steve George is available for work in a local church as Director of Christian Education.

Resolution: Mrs. W. Frank Redding, Jr. presented the following resolution, which was adopted:

"Though we recognize the fact that one Conference cannot bind its successor, be it resolved that this Conference respectfully request the 1971 session to consider giving greater representation to qualified women in the lay delegation to General and Jurisdictional Conferences."

Extremism: A Conference Committee on Extremism was appointed by Bishop Hunt as follows: Harry Long, Chairman; Mrs. Fletcher Nelson, Mrs. Carl King, Mrs. Alvin Morrison, Mrs. Leslie Barnhardt, W. T. Brown, Harold Wright, Lawrence McCleskey, Liston Sellers, R. Herman Nicholson, James Summers, W. Arthur Kale, L. F. Mims, Mrs. Julian Lindsey, Gene Phillips, John Langford, Doug Myers, James Ferree, and John Borchert.

Courtesy: Bishop Hunt asked Harlan Creech to present G. Clifford Ervin, brother of Paul Ervin, who is the new pastor at Epworth Lane in Charlotte.

Report of the Commission on Ecumenical Affairs: Mrs. L. E. Barnhardt gave the report. Ray Hunter and W. T. Brown offered editorial changes, which were accepted. The motion was made by Jerry Murray that the report be adopted and it was done. (Report A-1). Sydnor Thompson, Secretary of the Commission, reported that the North Carolina Council of Churches is moving out of space provided by Duke University, and is seeking new headquarters in Research Triangle.

Report of the Committee on Church Architecture ordered to record. (Report B-1).

Announcements: Announcements were made by the Secretary.

Courtesy Matter: Bishop Hunt read a telegram from Ed Staples announcing that the National Conference on Family Life will be held in Chicago, Illinois, on October 8-11, 1970, using the theme, "Christian Families Face Up."

Passage of Characters: Question 20. J. Clay Madison reported that there was nothing against any of the District Superintendents and the characters of all fourteen were passed. In turn, the characters of the ministers of each

of the districts were passed on recommendation of the respective district superintendents.

Statistician's Report: R. P. Waugh presented the Statistician's report and made appropriate comments. The report was ordered to record without reading. Bishop Hunt expressed appreciation to the Statistician and his assistants. (See Statistical Reports).

Resolutions: The following resolutions were presented and approved:

RESOLUTION

Whereas, the West Side United Methodist Church in Asheboro, North Carolina, has for years been in a state of decline and has ceased to be able to operate as an effective preaching place; and

Whereas, the small number who still constitute the membership of said church are either unable and/or unwilling to perform those tasks necessary to the functioning of a church; and

Whereas, there are ample churches, both Methodist and otherwise, in the area of the West Side United Methodist Church;

Be It Therefore Resolved, in accordance with action taken by the Legend Park-West Side Charge Conference on April 5, 1970, that the West Side United Methodist Church be dissolved, that all property be placed in the hands of the trustees of the High Point District, and that a mission be established under the direction of the Randolph County Mission Society to be known as the West Side Sunday School Mission; and

Be It Further Resolved, that, if and when the West Side Sunday School Mission ceases to operate, the property be sold by the High Point District trustees and all proceeds from the sale thereof be turned over to the Randolph County Mission Sociey.

E. H. NEASE, JR., *Superintendent*
High Point District

RESOLUTION

Whereas, the Shoal Creek United Methodist Church in Jackson County of the Waynesville District has had no preaching services for an extended period of time; and

Whereas, most of the members of the Shoal Creek Church have moved away or transferred their membership to other churches;

We therefore respectfully request that this session of the Western North Carolina Annual Conference of The United Methodist Church declare the Shoal Creek Church to be discontinued and/ abandoned.

We further request that this property be placed under the care of the Whittier United Methodist Church and its Charge Conference and that any remaining members of the Shoal Creek Church be transferred to the Whittier United Methodist Church.

C. HARLEY DICKSON, *Superintendent*
Waynesville District

RESOLUTION OF MERGER
GREENSBORO DISTRICT

Whereas, the Joyner Memorial and Moorehead United Methodist Churches have followed disciplinary provisions in regard to merger procedures and have agreed to become one congregation June 1, 1970; and

Whereas, both congregations entered into the merger agreement near unanimous vote;

Therefore, Be It Resolved, that these churches be merged as one congregation to be known as the Moorehead United Methodist Church.

Be It Further Resolved, that the Joyner Memorial property become an asset of the merged churches.

JULIAN A. LINDSEY, *Superintendent*
Greensboro District

RESOLUTION ON MERGER
GREENSBORO DISTRICT

Whereas, the Bethel and Mount Pisgah United Methodist Churches have followed disciplinary provisions in regard to merger procedures and have agreed to become one congregation June 1, 1970; and

Whereas, this merger has been accomplished with admirable unanimity in the membership of both churches;

Therefore, Be It Resolved, that these churches be merged as one congregation to be known as Mount Pisgah United Methodist Church.

Be It Further Resolved, that at such time as a planned educational unit is constructed it shall be referred to as the Bethel Building, in accord with a provision of the merger agreement entered into by both churches;

Be It Still Further Resolved, that the Bethel property become an asset of the merged churches.

JULIAN A. LINDSEY, *Superintendent*
Greensboro District

Greetings: Bishop Hunt read telegrams from the following: California-Nevada Conference, Newell P. Knudson, Secretary; and the Holston Conference, Bishop L. Scott Allen and R. Kyle Tomlinson, Secretary.

Moving Instructions: Charles E. Shannon, speaking for the Commission on World Service and Finance clarified moving instructions.

Board of Evangelism: A. M. Faulkner moved that Joseph R. Petree be continued as an approved Conference Evangelist, and it was done.

Upper Room: Wilson O. Weldon was presented and discussed the ministry of the *Upper Room.*

Special Appointments: Bishop Hunt, assisted by J. Elwood Carroll, read the following special appointments. (See District Appointments).

Privilege Matter: Tom Houts presented Al Weston and Gary Wasmer of the Institute of Communicative Arts in Atlanta, who were in charge of the Search-Learning Center in Harrell Center.

Telegram: Bishop Hunt requested that a telegram be sent to E. H. Blackard in the death of his sister.

Announcements: Bishop Hunt announced the Service of Ordination for tonight at 7:30 p.m. Announcements were also made by the Secretary.

Benediction: J. C. Peters pronounced the benediction at 1:05 p.m.

Evening Session

Ordination Service: With Wilson O. Weldon as Lector, the Conference convened at 7:30 p.m. Following the Call to Worship, Hymn 283, "Love Divine," was sung, after which the Affirmation of Faith No. 738 was said in unison. J. A. Lindsey led in the Responsive Reading No. 638, "Behold Thy Servant." Edwin H. Easter sang a solo, "Were You There When They Crucified My Lord?" The Ordination Sermon was delivered by Dr. Robert F. Lundy, who used portions of the second chapter of Peter as a basis for his message.

Ordination of Deacons: The Ordination of Deacons was held in the George R. Stuart Auditorium. The names of the candidates were read by the Conference Secretary. Lee F. Tuttle read the Collect, Allen Fisher read the Epistle, and A. Glenn Lackey read the Gospel. Bishop Hunt examined the Deacons-elect and ordained them to the office of Deacon. Robert T. Young,

Jr. and N. Carson Williams, Jr. served as marshals. The following were ordained Deacons:

Andrew Waymond Brown, John Howard Carper, Jr., Abram Jones Cox, III, Jimmie Caldwell Furr, Raymond Britton Hadley, Jr., William Edward Harris, Joseph Harry Hawk, Otis Theodore Hayes, John Welborn Herold, Bennie Ray Hillard, Jimmie Wiles Holland, Jesse Ray Johnson, George Wilson MacDow, Dee Bee Moore Martin, William Tracy Medlin, III, Keys Summie Pendleton, James Robert Reeves, Donald Wayne Routh, James Stephen Sapp, Harry McClure Sherrill, George Wilmer Slade, Lowell Harper Swisher, Lawrence Arthur Thompson, Benjamin Franklin Wilson, John Christian Wilson, Robert Gray Wolfe, William Brian Wombough.

Ordination of Elders: The Secretary presented the class to be ordained Elders. Herman F. Duncan read the Collect, Edgar H. Nease, Jr. read the Epistle, and J. T. Jones read the Gospel. Bishop Hunt led the Litany, after which he asked the questions. Assisting Bishop Hunt with the laying on of hands were the following Elders: John M. Burton, W. H. Benfield, John H. Carper, W. C. Clark, B. W. Clinard, Herman F. Duncan, J. W. Fowler, Jr., John R. Hamilton, M. E. Harbin, J. P. Heafner, O. B. Isenhour, J. T. Jones, Kelley R. Jones, John S. Jordan, A. Glenn Lackey, Walter Lee Lanier, J. A. Lindsey, Robert F. Lundy, W. T. Medlin, Jr., R. W. Mills, O. Ray Moss, Sam B. Moss, E. H. Nease, Jr., R. H. Nicholson, Ned B. Owens, Herbert T. Penry, Jr., J. J. Powell, Robert J. Ralls, C. E. Roy, John M. Rufty, John R. Sills, Lee F. Tuttle, Robert G. Tuttle, Sr., A. Jack Waldrep, Wilson O. Weldon, Milton G. Widenhouse.

The following were ordained Elders: Charles Leon Adams, Burvin Lee Baucom, William Douglas Camp, Richard Alan Clark, James Paul Clodfelter, Jr., William Daniel Clodfelter, Benjamin Franklin Davis, Donald Douglas Davis, Leslie Frederick Ditchfield, James Wiley Fowler, III, Lewis Clinton Gibbs, Richard Dale Hilton, Ervin Hillard Houser, Henry Mitchell King, Jr., Carrol Reeves Lindsey, Joe Edward Luther, Jr., Joseph Crowell McMurry, Warner Blackwell Milner, Carlos Alberto Rodriguez, Kenneth George Roth.

Prayer was offered by Bishop Hunt. The parchments were given to the Deacons and Elders by the marshals.

Hymn No. 334, "Let Zion's Watchmen All Awake," was sung.

Benediction: Bishop Hunt pronounced the benediction.

FIFTH DAY — SUNDAY, JUNE 14, 1970

Morning Session

Communion Service: At 9:00 a.m. in the Memorial Chapel, the Holy Communion was administered by A. Glenn Lackey, T. A. Swofford, Sr., R. F. Hilliard, and M. J. Byers.

Worship Service: The Sunday Service of Worship was held in the George R. Stuart Auditorium at 10:30 a.m. The Lector was John R. Hamilton. Following the Call to Worship by the choir, John R. Hamilton offered the Invocation, led the Conference in the Collect, and offered the Words of Assurance, the Prayer for Pardon, and the Lord's Prayer. Walter Lee Lanier led in the Act of Praise, No. 620, "The Beatitudes," and the Affirmation of Faith, No. 738, "The Apostles' Creed," after which the Gloria Patri was sung. The combined choirs of First United Methodist Church, Morganton, and First United Methodist Church, North Wilkesboro, sang the anthem, "Go Not

Far From Me, O God." W. J. Huneycutt read the Scripture Lesson, Revelation 3:1-6, after which A. Glenn Lackey offered the Pastoral Prayer. The offering was then received and the combined choirs sang the Offertory Anthem, "Jesus Shall Reign."

Conference Sermon: Bishop Hunt delivered the Conference Sermon. His subject was, "The Things that Remain—One Man's Creed," and his text was taken from II Timothy 1:12. The Conference sang Hymn No. 143, "My Faith Looks Up to Thee," and Bishop Hunt pronounced the benediction.

Recess: Bishop Hunt declared a five-minute recess.

Roll Call: J. J. Powell gave the final report. Additional registrations: Clerical Members, 4; Probationary Members, 2; Lay Members, 5; Reserve Lay Members, 2; Board Members, 2. Total for this date, 15. Total previously reported, 1,579. Total to date, 1,594.

Committee on Resolutions: A. G. Lackey moved that the committee's report be ordered to record without reading, and it was done.

Resolution: J. A. Lindsey presented the following resolution which was adopted:

Resolved, that the conference treasurer be authorized to receive a promissory note from ministers needing interim minimum salary support until the first Duke Endowment checks are issued. This action will enable the Minimum Salary Fund to advance an amount up to two months' supplement provided the Duke check be immediately used to repay the note.

Nominations: J. E. Carroll made these additional nominations from the Cabinet, and they were approved.

NOMINATIONS FOR BOARDS/COMMISSIONS/COMMITTEES

RELIGION AND RACE

Albemarle: George E. Thompson, I. B. Shive, James V. Roberson
Asheville: J. C. Jones, A. G. Lackey, R. B. Hyatt, Jr.
Charlotte: E. W. Cherry, James McCallum, Ray Swink
Gastonia: T. A. Powell, Dr. Woodrow Sugg, Robert Morgan
Greensboro: Mrs. Zoe Barbee, Dr. James Ferguson, Douglas Camp
High Point: Mrs. Alice McLeod, R. Delbert Byrum, Dr. Jon Couch
Marion: Keith Tutterow, George Slade, Cecil Swepson
North Wilkesboro: C. W. Bailey, Bobby G. Collins, Dr. John G. Barden
Salisbury: Larry Bumgarner, W. W. Hartsell, Mrs. Ray Simpson, Jr.
Statesville: Mrs. A. L. Morrison, Rev. John J. Patterson, Dr. Dan Stallings
Thomasville: Frank A. Stith, III, Dr. L. H. Caple, Archie Sink
Waynesville: Johnson Bradley, Ralph H. Eanes, Jr., Mrs. Irene Cooper
Winston-Salem/Forsyth: W. R. Crawford, Joel Key, Mrs. Velma Friende
Winston-Salem/Northeast: Cecil H. Marcellus, Jr., J. H. Jones, Mrs. Frank A. Smith.

And three Senior High Youth members to be selected by the Youth Assembly or its Executive Committee from among its conference officers, and the district superintendent as appointed by the bishop to represent the Cabinet on the Commission.

OTHER

Board of Missions: A. G. Lackey, Ralph H. Eanes, Jr., Mrs. Irene Cooper (Cherokee) and Kenneth Ingram (High Point, representing Gilbert Wentz, resigned). Add Klint Ripple to replace J. B. Badgett, going to another Commission.

Health and Welfare: Rev. H. A. Smith, replacing Rev. Douglas Corriher.

Board of Education: Paul R. Berrier, replacing Dr. J. G. Huggin.

Evangelism: Rev. E. H. Nease, Jr.

Committee on Interpretation: Gilbert Weant (for R. T. Amos, Jr.).

Ecumenical Affairs: James McIlwain (for J. C. Bowles); Lester Zerhoff (for L. Winstead); Ernest L. Stevens (for Mrs. Fred Campbell); James B. Badgett (for Roy Hughes); O. Dewey Smith (for G. K. Howell); Edward McEntire (for Tom Johnson); Benny March (for R. K. Eldridge); Mrs. Wm. M. Watkins, III (for Mrs. E. B. Stafford); and Mrs. Kenneth Jones (for Mrs. A. A. Selecman).

Motion: A. M. Faulkner moved that the Memorial Sermon delivered by Eugene C. Few be printed in the 1970 *Journal,* and it was so ordered.

Committee on Resolutions: The Committee on Resolutions presented the following Resolution of Appreciation:

This Annual Conference has been a most unusual one. It will be remembered for its serious effort, not only orderly to discharge routine responsibilities, but responsibly to involve itself with vital issues. Ministers and laymen alike, although differing at times sharply on direction and interpretation, entered into these discussions in an atmosphere stimulating and challenging.

To do the necessary planning for such a conference, we have come to realize that many people give sacrificially of their time and effort before and during the conference. To the many boards and agencies, as well as individuals who thoughtfully have planned the events of each day, this conference expresses sincere gratitude.

Bishop Hunt continues to guide the affairs of this conference with dignity and strict observance of all the proprieties. As a presiding officer, one readily observes his fair treatment of all issues and his patience in dealing with them. His spirit possesses a willingness to review facts thoroughly and to permit fullest expression of opinions and convictions. His words of admonition and messages of inspiration continue to strengthen both the ministry and the laity.

We commend the host districts, Marion and North Wilkesboro, along with their superintendents, A. Gleen Lackey and John R. Hamilton and host pastors, W. Jackson Huneycutt and Walter Lee Lanier, for all the intricate details of planning for our entertainment. To the ministers' wives and lay members of the districts we extend also words of appreciation. To the choirs of the host churches, their directors, and to Mr. Edwin Easter and Mrs. Gerald Schoonover who so worshipfully led the congregational singing and presided at the organ.

We are not unmindful of the myriad of responsibilities discharged so efficiently by the Junaluska staff.

To the Conference speakers, Dr. Marshall Steel and Dr. Robert Lundy, who so magnificiently challenged our minds and spirits, we are deeply indebted. Our devotional leaders, the Reverend Joseph Bethea and Lay Leader Bill Henderson set the spiritual atmosphere for each day. The impressive sermon by Dr. Eugene Few on the occasion of the Memorial Service will long be remembered for its forthright presentation of lasting truths.

Dr. James Hull and selected youth from our conference introduced to the conference an example of the effective use of contemporary music in expressing praise and confession in contemporary worship forms.

A highlight of the conference, received and appreciated for its content and effective presentation, was the award-winning sermon by the Reverend George Thompson of Wingate.

It is impossible in a brief report to list the persons and agencies having a part in putting together this conference program. However, we simply close this resolution with the expressed conviction that this has been one of our best conferences in dealing with business matters and, at the same time, allowing time for the Holy Spirit to enter the consideration of important social issues on which the conference has officially spoken.

Respectfully submitted,

COMMITTEE ON COURTESIES
HARLEY WILLIAMS, *Chairman*
DON ELLIS
GLENN BROOKS
RALPH TAYLOR
JOHN LOWDER
CLEGG AVETT
ROBERT M. SMITH
ALVIN L. MORRISON

Motion to Adjourn: W. T. Medlin, Jr., Secretary, moved that following the reading of appointments and the benediction, the Western North Carolina Annual Conference of The United Methodist Church, Southeastern Jurisdiction, be adjourned *sine die*.

Appointments: Bishop Hunt read the ministerial appointments for 1970-71, thus answering Question 54: "Where are the preachers stationed for the ensuing year?"

Benediction: Bishop Hunt pronounced the benediction and the Western North Carolina Annual Conference of The United Methodist Church, Southeastern Jurisdiction, adjourned *sine die* at 12:45 p.m.

President

Secretary

CERTIFICATE OF ORDINATION

This is to certify that at a Service of Ordination, Sunday evening, September 2*, 1969, at Hawthorne Lane United Methodist Church, Charlotte, North Carolina, I, Earl Gladstone Hunt, Jr., Bishop of The United Methodist Church and resident Bishop of the Charlotte Area, Southeastern Jurisdiction, did ordain to the office of Elder in the Church of God:

Louis Herman Murray, Franklin Wilson Grice, John Koonts Ferree.

The candidates for ordination were presented by Elder H. L. Creech, Jr. Elder George P. Robinson read the Collect; Elder S. G. Ferree read the Epistle; Elder C. C. Murray read the Gospel.

I administered the charge and ordained them to the office of Elder, assisted by Elder G. G. Adams, Jr., Elder S. G. Ferree, Elder C. C. Murray and Elder George B. Robinson.

President

CERTIFICATE OF ORDINATION

This is to certify that at a service of ordination, Saturday evening, June 13, 1970, in the George R. Stuart Auditorium, Lake Junaluska, North Carolina, I, Earl Gladstone Hunt, Jr., a bishop of The United Methodist Church and resident bishop of the Charlotte Area, Southeastern Jurisdiction, did ordain to the office of Elder in the Church of God:

Charles Leon Adams, Burvin Lee Baucom, William Douglas Camp, Richard Alan Clark, James Paul Clodfelter, Jr., William Daniel Clodfelter, Benjamin Franklin Davis, Donald Douglas Davis, Leslie Frederick Ditchfield, James Wiley Fowler, III, Lewis Clinton Gibbs, Richard Dale Hilton, Ervin Hillard Houser, Henry Mitchell King, Jr., Carrol Reeves Lindsey, Joe Edward Luther, Jr., Joseph Crowell McMurry, Warner Blackwell Milner, Carlos Alberto Rodriguez, Kenneth George Roth.

The Secretary presented the class to be ordained Elders. Herman F. Duncan read the Collect, Edgar H. Nease, Jr. read the Epistle, and J. T. Jones read the Gospel. Bishop Hunt led the Litany, after which he asked the questions. Assisting Bishop Hunt with the laying on of hands were the following Elders: John M. Burton, W. H. Benfield, John H. Carper, W. C. Clark, B. W. Clinard, Herman F. Duncan, J. W. Fowler, Jr., John R. Hamilton, M. E. Harbin, J. P. Heafner, O. B. Isenhour, J. T. Jones, Kelley R. Jones, John S. Jordan, A. Glenn Lackey, Walter Lee Lanier, J. A. Lindsay, Robert F. Lundy, W. T. Medlin, Jr., R. W. Mills, O. Ray Moss, Sam B. Moss, E. H. Nease, Jr., R. H. Nicholson, Ned B. Owens, Herbert T. Penry, Jr., J. J. Powell, Robert J. Ralls, C. E. Roy, John M. Rufty, John R. Sills, Lee F. Tuttle, Robert G. Tuttle, Sr., A. Jack Waldrep, Wilson O. Weldon, Milton G. Widenhouse.

President

V

The United Methodist Church

THE BUSINESS OF THE ANNUAL CONFERENCE

The Minutes of the Western North Carolina Annual Conference held in Lake Junaluska, North Carolina, from June 10, 1970, through June 14, 1970, Bishop Earl G. Hunt, Jr., presiding.

Date when organized: 1890. Number of this Session: 81.

PART I. ORGANIZATION AND GENERAL BUSINESS

1. *Who are elected for the quadrennium:* (¶ 661.6, 909)
   Secretary? W. T. Medlin, Jr., 2300 W. Friendly Rd., Greensboro, N. C. 27403
   Statistician? R. Paschal Waugh, 4 Buena Vista Rd., Asheville, N. C. 28803
   Treasurer? Fred D. Russell, Box 1273, Charlotte, N. C. 28201
2. *Is this Annual Conference incorporated?* (¶ 661.1) No.
3. Bonding and auditing:

The books of the following institutions have been audited for their last fiscal year and each treasurer is bonded by the respective institution, as follows:

Brevard College (blanket bond)	$ 25,000.00
Greensboro College	35,000.00
Assistant	25,000.00
High Point College	25,000.00
Assistant	25,000.00
Pfeiffer College (blanket bond)	100,000.00
Children's Home	30,000.00
All Others	15,000.00
All Others	15,000.00

The Commission on World Service and Finance has a position bond for the following treasurers in the amount of $50,000.00: Board of Education, Commission on Higher Education, Board of Missions, Board of Church Extension, Conference Board of Pensions, Charlotte Mission Society, Eugene M. Cole Foundation, assistant to the Conference treasurer. The bond of the Conference treasurer is $400,000.00.

a) *What officers handling funds of the conference have been bonded, and in what amounts?* (¶ 913, 1508)

b) *Have the books of said officers or persons been audited?* (¶ 909, 913, 1508). Yes

4. *Have the conference boards, commissions, and committees been appointed or elected?*

a) *Annual Conference Program Council?* Yes.

b) *Board of Christian Social Concerns?* Yes.

c) *Board of Education?* Yes.

d) *Board of Evangelism?* Yes.

e) *Board of Health and Welfare Ministries?* Yes.

f) *Board of Laity?* Yes.

g) *Board of the Ministry?* Yes.

h) *Board of Missions?* Yes.

i) *Board of Pensions?* Yes.

j) *Board of Trustees of the Annual Conference?* Yes.

k) *Committee on Archives and History?* Yes.

l) *Commission on Enlistment for Church Occupations?* Yes.

m) *Commission on Minimum Salaries?* Yes.

n) *Commission on World Service and Finance?* Yes.

o) *Commission on Investigation?* Yes.

p) *Committee on Publishing Interest?* Yes.

q) *Conference Women's Society of Christian Service?* Yes.

r) *District Boards of Church Location and Building?* Yes.

s) *District Committee on the Ministry?* Yes.

5. *Have the secretaries, treasurers, and statisticians kept their respective records upon and according to the forms prescribed by The United Methodist Church?* (¶ 664.6). Yes.

6. *What is the report of the statistician?* (See Statistical Tables).

7. *What is the report of the treasurer?* (See Statistical Tables).

8. *What are the reports of the district superintendents as to the status of the work within their districts?* (See Statistical Tables).

9. *What is the schedule of minimum salaries for pastors?* (¶ 924)
Pastors serving full time:

Years of Service	Lay Pastors		Associate Members		Probationers Conference Mem.	
Completed	Single	Married	Single	Married	Single	Married
0	$4700	$5200	$4900	$5400	$5300	$5800
1	4800	5300	5000	5500	5400	5900
2	4900	5400	5100	5600	5500	6000
3	5000	5500	5200	5700	5600	6100
4	5100	5600	5300	5800	5700	6200
5	5200	5700	5400	5900	5800	6300
6	5300	5800	5500	6000	5900	6400
7	5400	5900	5600	6100	6000	6500
8	5500	6000	5700	6200	6100	6600
9	5600	6100	5800	6300	6200	6700
10 and over	5700	6200	5900	6400	6300	6800

Plus $200 per dependent child through four children.

10. *What amount has been apportioned to the pastoral charges within the conference to be raised for the support of the district superintendents for the ensuing year?* (¶ 908) 4.331491% of $4,525,000.00 ($196,000.00). Annual Salary, $13,200.00.

11. *What amount has been apportioned to the pastoral charges within the conference to be raised for the support of the pension and benefit programs of the Conference?* (¶.1380.4, 6). 25.193370% of $4,525,000.00 (which is $1,140,000.00).

12. *What are the apportionments to this conference:*

a) *For the World Service Fund?* $625,358.00

b) *For the Episcopal Fund?* $83,260.00

c) *For the General Administration Fund?* $39,073.00

d) *For the Interdenominational Co-operation Fund?* $20,226.00

e) *For the Temporary General Aid Fund?* $13,356.00

f) *For the National Ministerial Education Fund?* $210,556.00

g) *For the maintenance of our institutions of higher learning?* $1,114,511.00

13. *What is the percentage division between world service and conference benevolences for the current year:* (¶ 902). *World Service?* 52%; *Conference benevolences?* 48%

14. *What are the reports, recommendations and plans of the conference agencies:*

a) *What is the report of the Board of Pensions?* (¶ 1380). (See reports).

b) *What is the report of the Board of Mission of disbursements of missionary aid within the conference?* (¶ 1366). (See reports)

c) *What is the report of the Commission on World Service and Finance?* (¶ 898, 918) (See Report)

d) *What is the report of the Commission on Enlistment for Church Occupations?* (¶ 666). (See report)

e) *What are the other reports?* (See Reports)

15. *What United Methodist institutions or organizations are approved by the conference for pension responsibility?* (¶ 1379.4g)

The Board approves the following United Methodist institutions or organizations for annuity responsibility: Blue Ridge United Methodist Service Project, Brevard College, College Coordinating Council, Conference Boards, Councils, and Commissions, Charlotte District Inner-City Ministry, Downtown Church Center, Winston-Salem; Greensboro District Inner-City Ministry, Interpreter's House, Methodist Counseling and Hospital Services, Charlotte; Methodist Home, *North Carolina Christian Advocate,* North Carolina United Methodist Campus Ministries, Salisbury District Special Ministry, World Methodist Council, James C. K. McClure, Education and Development Fund, Inc.; High Point Urban Ministry; Winston-Salem Goodwill Industries, Inc.

These institutions, agencies, or boards, employing full-time Conference members, must assume responsibility for the annuity claims of the conference members in their employment. The amount to be paid for each Conference member is equal to twelve times the annuity rate. The present annuity rate is sixty-seven ($67.00) dollars. Therefore, for the year 1970-71 the amount required is eight hundred four ($804.00) dollars.

The Board recommends that the yearly pension responsibility for the district superintendents be paid from the District Superintendents' Fund of the Annual Conference.

The Board further recommends that the Conference treasurer issue statements to the boards, agencies, and institutions employing full-time Conference members on the first day of October of the current year, and that the Conference treasurer turn the receipts over to the treasurer of the Board of Pensions and attach thereto a list of those Conference members for whom the annuity has been paid.

16. *What date is determined for Golden Cross Enrollment Sunday?* (¶ 1178). The month of November

17. *Conference lay leader* (¶ 1250)
    a) W. R. Henderson, Box 191, High Point, N. C. 27261
    b) *What is his report?* (See Report of Board of Laity)
    c) *Who are district and associate lay leaders?* (¶ 1264)

18. *What local churches have been:*
    a) *Organized?* (¶ 142)
    b) *Merged?* (¶1547-48)
        1) United Methodist with United Methodist
           Bethel-Mount Pisgah—Mount Pisgah United Methodist Church
           Joyner Memorial-Moorehead—Moorehead United Methodist Church
        2) *Other Mergers?*
    c) *Discontinued or abandoned?* (¶ 130, 351.2, 1550)
           High Point District: West Side
           Waynesville District: Shoal Creek
    d) *Relocated and to what address?* None
    e) *Changed name of church?* None
    f) *Transferred into this conference from other United Methodist Churche(s) and with what membership?* (¶ 668)
        1) *This year?* None
        2) *Previously this quadrennium?* Zoar Church from South Carolina Conference. Membership: 132.
    g) *What other changes have taken place in the list of churches?* None

19. *What changes have been made in district and charge lines?*

BOUNDARY AND NAME CHANGES

Across Districts

Take Sedalia from Sedalia-Randleman-St. Peters Charge in the High Point District and place in the Greensboro District as a station, Sedalia.

Take Harrisburg from the Charlotte District and place in the Salisbury District.

Take Tryon-Columbus and Saluda from the Marion District and place in the Asheville District. Take Beaver Creek Church from the Statesville District and place in Saint Home-Philadelphia Charge in the North Wilkesboro District.

Within Districts

Albemarle: Take Stony Hill from the Albemarle Circuit, and Randalls from the Bethany Charge, and for a new charge, Stony Hill-Randall, thus leaving Bethany a station and the Albemarle Circuit composed of Porter and Union Chapel.

Asheville: From the Weaverville Circuit, take Alexander's Chapel and Pleasant Grove and place with Elkwood, creating a three-point charge to be called Elkwood.

From the Weaverville Circuit take Clark's Chapel and place with Salem Church, creating a two-point charge to be called Salem-Clark's Chapel, thus absorbing the Weaverville Circuit.

Charlotte: Let the Simpson Memorial Church be known as Simpson Church. Let Hill's Chapel Memorial be known as Hill's Chapel Church. Let the Rock Grove Church, Mt. Holly, to be known as Burge Memorial Church.

Gastonia: Take Bessemer City: Bethea from Kings Mountain-Grace-Bethea and make a station to be called Bessemer City: Bethea; Kings Mountain: Grace will remain a station. Change the name of Kistler's Union, on the Casar Charge, to Kistler's Church.

Greensboro: Take Celia Phelps from the Brown Summit Charge and place it with Mount Tabor to form the Mount Tabor-Celia Phelps Charge.

Take Joyner Memorial (merged with Morehead) from the Friendship-Joyner Memorial Charge and make Friendship Station.

Combine Sedgefield Lakes with Hickory Grove to form the Hickory Grove-Sedgefield Lakes Charge.

Take note that Bethel Church has merged with Mt. Pisgah to form the new Mount Pisgah Church.

High Point: Place the Asheboro West Side Church with Legend Park and join with the Cedar Falls-Central Falls Charge, making a new charge to be known as Cedar Falls.

Take Glenola-Liberty Grove and place these two churches with Trinity: St. Mary's and thus form a new charge to be known as Trinity Circuit.

Take St. Timothy from Northwood-St. Timothy Charge and form a station known as St. Timothy and another known as Northwood-Contact Director.

Take Oakdale and Vickrey and form a new charge to be known as Oakdale-Vickrey.

Marion: Take Mundy Chapel, a station, and place with Well Springs-Brooks Chapel, making a three-point charge to be called Wells Springs-Brooks Chapel.

North Wilkesboro: Take Bethany Church from the Jefferson Charge and make a new station to be known as Bethany. With the transfer of the Beaver Creek Church to the North Wilkesboro District, the Beaver Creek-Green Hill Charge is dissolved.

Salisbury: Take Liberty Church from the Rockwell-Liberty Charge and make two stations to be known as Liberty and Rockwell.

Add to the name of Woodleaf title South River, making the charge Woodleaf-South River.

Statesville: Take Green Hill Church from the Beaver Creek-Green Hill Charge and place with Lenoir: Smith Memorial-Harper's Chapel Charge. No name change.

Waynesville: Take Iotla from the Franklin Circuit and place it with Franklin: First, making a two-point charge to be called Franklin: First.

Take Hickory Knoll from the Macon Circuit and place it with the remaining churches on the Franklin Circuit, leaving the Franklin Circuit with five churches: Bethel, Clark's Chapel, Hickory Knoll, Riverview, and Snow Hill. This arrangement leaves the Macon Circuit with four churches: Asbury, Dryman's, Mulberry, and Union.

Place Hayesville: First and the Hayesville Circuit together into one charge to be known as the Hayesville Parish. The churches in this Parish would be Hayesville: First, Hickory Stand, Oak Forest, Ogden, and Sweetwater.

Winston-Salem/Northeast: Take Bethesda Church from the Stokesburg-Pine Hall Charge, making a station to be called Bethesda, thus Stokesburg-Pine Hall becomes a two-point charge.

Take the Rural Hall Charge and change the name to Kingswood-Germanton.

CHANGES IN CHARGE BOUNDARIES

Salisbury District

Take Liberty United Methodist Church from the Rockwell-Liberty Charge and make a station to be known as Liberty United Methodist Church.

Take Rockwell United Methodist Church from the Rockwell-Liberty Charge and make a station to be known as the Rockwell United Methodist Church.

Marion District

Take Mundy Chapel, a station, and place with Wells Springs-Brooks Chapel, making a three-point charge to be called Wells Springs-Brooks Chapel.

CHANGES IN DISTRICT BOUNDARIES

Take from the Marion District the following charges: Tryon-Columbus, and Saluda and place in the Asheville District.

PART II. PERTAINING TO MINISTERIAL RELATIONS

20. *Are all the ministerial members of the conference blameless in their life and official administration?* Yes.

21. *Who constitute the Conference Committee on Investigation?* (¶ 1740.1). J. G. Huggin, Chairman; J. J. Patterson, E. H. Lowman, E. Paul Hamilton, Ernest D. Page, Avery E. Robinson. Reserves: Gilbert Miller, D. Leon Stubbs, L. M. Mayfield, D. A. Hamilton, M. S. Laughlin, Robert J. Ralls.

22. *Who are eligible to be appointed as:*

    a) *Full-time lay pastors* A¶ 348.1) *and what progress has each made in the course of study?*

    Completed Introductory Studies: Fred Smith Atwater, Ben Tyre Gantt, Jr., Jack Delon Luther, Thomas Kilby Watson, Allen Baker Weaver (1963).

    Completed First Year: Clifford W. Clubb, Jimmie Caldwell Furr, James Wiles Holland, George W. MacDow.

    Completed Second Year: William Edward Harris, Jr., Dee Bee Moore Martin.

    Completed Third Year: Melvin Mock Beeker, Guy Henry Godfrey, John Emory Jones, William Arthur Knight, Dwight Ludwig, Herman Henry Mandel, Hayward Lee Morrison, Mrs. Lucy Strider Norton, Ardis Darrell Payne, Fred Coolidge Shoaf, Robert David Weant, Robert Gray Wolfe, Floyd Juddy Wood.

    Completed Fourth Year: Stanley Bartoe James, Dockes Haywood Lutz, Byrd Harrison Metcalf, Lawrence C. Morton, Sr., Baxter W. Proffitt, Leonard Thomas Von-Cannon.

    Graduates: Paul G. Carter, Forrest Edward Church, Theodore Eugene Hendrix, Walter Norman Johnson, Alvin Garnett Jones, James Monroe McLean, Ellard Odell Queen, George Wilmer Slade, Mrs. Mabel Jenkins Snider, Marion William Walton.

    b) *Part-time lay pastors* (¶ 348.2) *and what progress has each made in the course of study?*

    Enrolled, Introductory Studies: Herbert E. Blackmon, Harry Wilson Hill, Sr., Lawrence Edward Johnson, *Mrs. Frances Estella Jones, *William Franklin Thompson.

    Completed Introductory Studies: John Finley Broyles, Jr., Harry Wilson Hill, Sr., Benjamin Paul Rakestraw, *James Willie Scales.

    Enrolled First Year: Howard W. Haskell, Steven Lynn Hicks, William Turner Rankin, Garland Lash Warren.

    Completed First Year: George Stuart Maxwell, *Theodore Jack Palmer.

Enrolled Second Year: Otis Theodore Hayes, Howard Marshall Kiser, Jimmie C. Furr.

Completed Second Year: Benny Ray Hilliard, Howard Marshall Kiser.

Enrolled Third Year: John Arthur Gray, Jesse Ray Johnson.

Completed Third Year: Foy Lee Brooks, Robert Lemar Crook.

Enrolled Fourth Year: Enoch Garfield Ball, Jr., Johnny G. Boyd, Jr., Paul Glenn Kale, Lawrence A. Thompson.

Completed Fourth Year: Alvin Beall Pope.

Graduates: Franklin Elliott Brown, *Bert J. Dula, *Mrs. Sophia Joyce East, *Raymond Oscar Endicott, Stanley Clarence Gibson, Lee Roy Hunt, Luther Harding Jones, Buford Corbin Miller, *Richard Haas Pfohl, *James A. Raines, Clifton G. Scott, Huge Dalton Sims, Isaac Cloyce Spinks, Charles Branson Walker, Otto Abraham Withers.

c) *Student lay pastors* (¶ 348.3) and *in what schools are they enrolled?*
Derry Ray Barnhardt, Junior, High Point; Edward Lee Biggers, Junior, Pfeiffer; Eddie Lee Black, Pfeiffer; Jasper G. Boyd, Jr., Sophomore, Central Piedmont; Rex Eugene Brooks, Appalachian State University; Andrew W. Brown, Jr., Sophomore, A&T State University; Michael Bruce Brown, Junior, High Point; William Curtis Currie, Jr., Senior, Pfeiffer College; Jackie Dean Danley, Special Student, Surry Technical; Gary Michael Deal, Junior, Pfeiffer; James Eugene Draper, Freshman, UNC-Charlotte; Cleveland Strange Duke, Jr., Pfeiffer; Nicholas Scott Elliott, Erskine; William Benjamin Farmer, Pfeiffer; John Welborn Herold, Freshman, Western Piedmont; Gary Lee Hunt, Senior, High Point; Benjamin Dale Dillian, Jr., Sophomore, High Point; Billy Lucious Lindsey, Senior, WNC University; John Wesley Lockman, pre-enrolled—Seminary; Charles Edward Morton, Guilford College; Keys Summie Pendleton, Sophomore, Gardner-Webb; Forrest Clark Poole, Senior, Pfeiffer; Harold Dean Shives, Sophomore, Guilford; Lowell Harper Swisher, Freshman, West Virginia Wesleyan; Howard E. Stuart, Freshman, Pfeiffer College.

Licensed and Approved (not in pastoral appointments): Harry Franklin Andrews, Senior, Lenoir Rhyne; Edward Jackson Best, Gammon Theological Seminary; Thomas Edward Blanton, Jr. (x) First Year, Garrett School of Theology; Charles Lee Bolling, Junior, Guilford; Fred Raymond Butner, Freshman, Duke; Leonard Cecil Byers III, Freshman, Duke Divinity School; John Howard Carper, Jr., enrolled, Duke Divinity School; James Joel Carter, First Year, Duke Divinity School; Larry Bruce Clifton, First Year, Duke Divinity School; Kenneth Allen Crysel (x), P. O. Box 33, Misenheimer 28109; Mrs. Malvary Morris Gamble, Second Year, Garrett School of Theology; George Frank Hood, Jr., Third Year, Candler School of Theology; Patrick McCain Hughey, First Year, Boston School of Theology; David Michael Jordan, First Year, Duke Divinity School; Danny Clarence Levi (x), 339-A E. King St., Boone 28607; Rodney W. MacDow (x), First Year, University of Rhode Island; Talmadge Steve McLain (x), 214 Gilbert Hall, 1502 Pierce Dr., N.E., Atlanta 30307; Randall Blake Michael, UNC-Chapel Hill; Dickie Mitchem, high school graduate; Kenneth Robbins Moore, Jr., Freshman, Pfeiffer; Paul Scott Owen, Jr., First Year, Duke Divinity School; Barry Lee Raker, Box 534, Pfeiffer; Milton Hammer Redding, high school graduate; John William Ruth, First Year, Duke Divinity School; Joseph Seymour, First Year, Duke; Calvin W. Sharpe, First Year, Chicago Theological Seminary; Roy Wayne Sides, Central Piedmont; David Steele, Duke University; Daniel David Swink, Sophomore, Brevard; Edward William Taylor (x), Ewell, Maryland 21824; Charles McNeill Turner, Jr., Senior, Pfeiffer; Philip Wendell Williams (x), enrolled, Candler School of Theology.

Discontinued: Joe Robert Hicks (withdrawn), Stephen Randolph Harrison (withdrawn), Fred Smith Atwater (withdrawn), Richard Stanley Polk (withdrawn).

23. *What lay pastors are granted pension credit on account of approved full-time service during the past year?* (¶ 1379.3b). Fred S. Atwater, Fred Lee Baker, Melvin M. Beeker, John Wesley Belk, Johnnie G. Boyd, Jr., Paul G. Carter, Forest Edward

*Lay pastors not serving.

Church, Clifford W. Clubb, Earl A. Cook, Jr., John H. Deyton, Jr., Lee Wilson Dunlap, Jimmie C. Furr, Guy Henry Godfrey, Luther C. Harris, William E. Harris, Theodore Eugene Hendrix, Jimmie Wiles Holland, Stanley Bartoe James, Walter N. Johnson, Alvin G. Jones, John Emory Jones, Shirley Thomas Jones, Paul Glenn Kale, Joel W. King, Jr., William Arthur Knight, Dwight Ludwig, Dockes Haywood Lutz, George W. MacDow, Dee Bee Moore Martin, Herman Henry Mandel, Byrd Harrison Metcalf, Hayward Lee Morrison, Lawrence C. Morton, Mrs. Lucy Strider Norton, Finley Matney Orr, Ardis Darrell Payne, Richard H. Pfohl, Percy Ray Phillips, Bill Edward Poole, Baxter William Proffitt, Ellard Odell Queen, James Colon Reynolds, Harry M. Sherrill, Fred C. Shoaf, George Wilburn Slade, Mrs. Mabel Jenkins Snider, William Clifton Stroupe, Leonard Thomas VonCannon, William Howard VonCannon, Marion William Walton, Robert David Weant, Floyd Juddy Wood, Robert Gray Wolfe, Everette Burton Wright, Wade E. Wright.

24. *What preachers, coming from other Christian churches, have had their orders recognized?*
   a) *As deacons?* None
   b) *As elders?* Willard Leslie Stevens, Winston-Salem, N. C., from the United Church of Christ.

25. *Who have been admitted from other Christian churches?* (¶ 375-375.3)
   a) *As Associate Members?* None
   b) *As Probationary Members?* None.
   c) *As Members in Full Connection?* Willard Leslie Stevens.

26. *Who have been admitted as Associate Members?* (¶ 323).
   Fred Lee Baker, John Wesley Belk, Earl Albert Cook, Jr., Lee Wilson Dunlap, Luther Collins Harris, Shirley Thomas Jones, Bill Edward Poole, James Colon Reynolds, William Clifton Stroupe, William Howard VonCannon, Everette Burton Wright, Wade Edward Wright.

27. *Who are admitted as Probationary Members?*
   a) *With degrees from accredited or approved colleges and credits from accredited or approved school of theology?* (¶ 327.1-327.2).
   Abram Jones Cox III, Raymond Britton Hadley, Jr., Joseph Harry Hawk, Frank Melvin Jarvis, William Tracy Medlin III, James Robert Reeves, Donald Wayne Routh, James Stephen Sapp, Benjamin Franklin Wilson, John Christian Wilson.
   b) *With degrees from colleges not accredited by the University Senate and credits from accredited or approved school of theology?* (¶ 328.1). None.
   c) *With degrees from accredited or approved college or university, 2 years advanced study beyond requirement for Associate Membership and 2 years of service as an Associate Member?* (¶ 328.2).
   John Herbert Dayton, Harry McClure Sherrill, Elton Leon Strickland, James Hal Varner, Philip Ray Vaughn.

28. *Who are continued as Probationary Members and what progress have they made in their ministerial studies?* (¶ 329).
   a) *As students in approved schools of theology?* James Grant Allred, Jr., Sherman Michael Anderson, John Fletcher Andrews, Wayne Arthur Beatty, Teddy Blair Craddock, Robert Vess Dodd, David Ray Dunlap, Herbert Malcolm Gamble, William Frederick Gerhardt, Belvin Jessup, James Michael Leatherwood, Barry Phillip Osborne, Mark Robinson Sills, William Paul Smith, III, Charles Benjamin Stevens, III, William Douglas Tanner, Charles Porter Teague, Randolph Phillip Waugh, James Paul Westmoreland.
   b) *As graduates of approved schools of theology?* Ray Garrison Burrell, James Hamilton Charlesworth, Robert Allen Clark, Roy David Cox, David Capps Creech, Thomas James Herin, Nerius Fred Jordan, Jr., Karl Wesley Judy, Larry Leslie Kimel, Edwin Lee Plowman, James Lee Powell, Frank Garfield Richards, III, Ellis Leroy Rouse, Robert Allen Spencer, Amos Taj, Larry Edward Tise, James Thomas Trollinger, Linda Vera Van Tassel, Charles Denny White, Jr., Carl McGhee Worthy.

c) *In the advanced ministerial course of study?* Peter Eric Adotey Addo, Dewey Addison Bailey, Bobby Ray Beck, Roy Norman Beck, Jr., William Kenneth Brown, Edward Davis Cantor, Jr., George Arthur Carnwright, Don Edwin Conrad, Edgar Lee Ellis, Robert Montgomery Harris, Luther Paul Heafner, Bruce Grayson Hobson, Robert Howard McDowell, John Mack Nelson, Hubert D. Noblitt, Joseph Clinton Phillips, Thomas Atchison Plyler, Jr., Dallas Miller Rush, Clifford Alfred Weller, Powell Lahmon Wilkins, Jr., William Brian Wombough, Zeno Cletus Wright.

29. *Who are discontinued as Probationary Members?* Clarence Edward Peurifoy, Albert Thurston St. Clair, Jr., William Robert Frost, Paul Donald Heafner.

30. *Who are admitted into full connection?* (¶ 333): Charles Leon Adams, Burvin Lee Baucom, William Douglas Camp, Richard Alan Clark, James Paul Clodfelter, William Daniel Clodfelter, Benjamin Franklin Davis, Donald Douglas Davis, Leslie Frederick Ditchfield, James Wiley Fowler, III, Lewis Clinton Gibbs, Richard Dale Hilton, Ervin Hillard Houser, Henry Mitchell King, Jr., Carrol Reeves Lindsey, Edmund Ray Lynn, Joe Edward Luther, Joseph Crowell McMurray, Warner Blackwell Milner, Bruce Allen Norwood, Paul Vance Ridenhour, Carlos Alberto Rodriguez, Kenneth George Roth, John Hurley Thomas, III.

31. *Who have been elected deacons:* (¶ 312).

a) *Associate Members?* None

b) *Theological students?* (¶ 312.2): Abram Jones Cox, III, Raymond Britton Hadley, Jr., Joseph Harry Hawk, William Tracy Medlin, III, James Robert Reeves, Donald Wayne Routh, James Stephen Sapp, Benjamin Franklin Wilson, John Christian Wilson, William Brian Wombough.

c) *Course of Study Students?* Andrew W. Brown, John Howard Carper, Jr., Jimmie Caldwell Furr, William Edward Harris, Otis Theodore Hayes, John Welborn Herold, Benny Ray Hillard, Jimmie Wiles Holland, Dee Bee Moore Martin, Keys Summie Pendleton, Harry McClure Sherrill, George Wilmer Slade, Lowell Harper Swisher, Lawrence Arthur Thompson, Robert Gray Wolfe.

32. *Who have been ordained deacons?* (¶ 314): Andrew W. Brown, John Howard Carper, Jr., Abram Jones Cox, III, Jimmie Caldwell Furr, Raymond Britton Hadley, Jr., William Edward Harris, Joseph Harry Hawk, Otis Theodore Hayes, John Welborn Herold, Benny Ray Hillard, Jimmie Wiles Holland, Jesse Ray Johnson, Dee Bee Moore Martin, William Tracy Medlin, III, Keys Summie Pendleton, James Robert Reeves, Donald Wayne Routh, James Stephen Sapp, Harry McClure Sherrill, George Wilmer Slade, Lowell Harper Swisher, Lawrence Arthur Thompson, Benjamin Franklin Wilson, John Christian Wilson, Robert Gray Wolfe, William Brian Wombough.

33. *Who have been elected elders:* ¶ 314)

a) *Theological graduates?* (¶ 314.1). Charles Leon Adams, William Douglas Camp, Richard Alan Clark, James Paul Clodfelter, William Daniel Clodfelter, Benjamin Franklin Davis, Donald Douglas Davis, James Wiley Fowler, III, Richard Dale Hilton, Joseph Crowell McMurray, Carroll Reeves Lindsey, Joe Edward Luther, Kenneth George Roth, John Hurley Thomas, III.

b) *Course of Study Graduates?* (¶ 314.2). Burvin Lee Baucom, Leslie Frederick Ditchfield, Lewis Clinton Gibbs, Ervin Hilliard Houser, Henry Mitchell King, Jr., Warner Blackwell Milner, Carlos Alberto Rodriguez.

34. *Who have been ordained elders?* Charles Leon Adams, Burvin Lee Baucom, William Douglas Camp, Richard Alan Clark, James Paul Clodfelter, William Daniel Clodfelter, Benjamin Franklin Davis, Donald Douglas Davis, Leslie Frederick Ditchfield, James Wiley Fowler, III, Lewis Clinton Gibbs, Richard Dale Hilton, Ervin Hillard Houser, Henry Mitchell King, Jr., Carrol Reeves Lindsey, Joe Edward Luther, Joseph Crowell McMurray, Warner Blackwell Milner, Carlos Alberto Rodriguez, Kenneth George Roth.

Ordained after election by 1969 Conference: John Koonts Ferree, Charlotte District; Franklin Wilson Grice, Charlotte District; Louis Herman Murray, Salisbury District. Elected Elder June 4, 1969. Ordained Elder by Bishop Earl G. Hunt, Jr., in the Hawthorne Lane United Methodist Church, Charlotte, N. C., September 21, 1969.

35. *Who have been admitted or ordained to accommodate other conferences:*
   a) *Admitted:*
      As Associate Members? None
      As Probationary Members? None
      As Members in Full Connection? None
   b) *Ordained after election by this conference:*
      Deacons? None
      Elders? None
   c) *Ordained after election by other conferences:*
      Deacons? None
      Elders? None

36. *Who have been readmitted:* (¶ 367)
   a) *As Associate Members?* None
   b) *As Members in Full Connection?* None

37. *What retired members have been made effective:*
   a) *As Associate Members?* None
   b) *As Members in Full Connection?* None

38. *Who have been received by transfer?* Remus Bennett Bullard, Jr., South Georgia Conference, June 10, 1970; James H. Charlesworth (P), Florida Conference, June 10, 1970; Trevor C. Jones, Northern New Jersey Conference, June 10, 1970; Stephen F. Lee (P), North Texas Conference, June 4, 1970; William R. Wombough (P), Central New York Conference, June 10, 1970.

39. *Who have been transferred out?* R. Bennett Bullard, Jr., South Georgia Conference, October 1, 1969; Harold M. Hutson, Central Pennsylvania Conference, June 18, 1969; Neal Vannoy McGlamery, N. C. Conference, June 2, 1970; William Edwin Nickle, Holston Conference, June 10, 1970; Henry Mitchell Smith (P), Troy Conference (New York Area), November 1, 1969.

40. *Who have had their conference membership terminated:*
   a) *By voluntary location?* (¶ 366). William Robert Frost (P), June 10, 1970.
   b) *By involuntary location?* (¶ 368). None
   c) *By surrender of ministerial office?* (¶ 371). Paul D. Heafner (P).
   d) *By withdrawal?* (¶ 372). C. E. Dungee, June 10, 1970; Fred A. Carlisle, Jr., June 10, 1970.
   e) *By judiciary procedure (expelled)?* ¶ 1740.5). None.

41. *Deceased:*
   a) *What Associate members have died during the year?*
      Effective? None.
      Retired: None
   b) *What Probationary members have died during the year?* None
   c) *What members in Full Connection have died during the year?*
      Effective: Worth Royals, June 14, 1969. Received into Full Connection, 1947.
      Retired: Robert F. McCallum, April 19, 1969; Received into Full Connection, 1929; Robert M. Varner, May 6, 1969; Received into Full Connection, 1932; Joseph M. Green, May 13, 1969; Received into Full Connection, 1920; O. J. Jones, May 23, 1969; Received into Full Connection, 1909; G. Haven Caldwell, May 29, 1969; Received into Full connection, 1912; Edmund Marshall Avett, July 1, 1969; Received into Full Connection, 1908; Arthur Lionel Latham, November 3, 1969; Received into Full Connection, 1908; J. W. Groce, April 15, 1970; Received into Full Connection, 1926.
   d) *What lay pastors have died during the year?* I. J. Terrell, April 1, 1970.

42. *Who are the supernumerary ministers and for what number of years consecutively has each held this relation?* (¶ 358): Benjamin F. Stamey, 2.

43. *Who are granted sabbatical leave?* (¶ 356). Don Ashe, June 10, 1970.

44. *What actions have been taken concerning disabled ministers and lay pastors?*
   a) *Who were granted disability leave since the last Annual Conference session?* (¶ 357.2). Abram J. Cox, August 20, 1969.
   b) *Who have had their disability leave terminated since the last conference session?* (¶ 357.5). Francis S. McFarland, June 14, 1970; P. E. Nordstrom, June 14, 1970; Hugh D. Jessup, to "Retired Status," June 10, 1970.
   c) *Who are granted disability leave at this session?* H. E. Bolick, A. J. Cox, B. F. McCracken, T. E. Rutledge, C. A. Smith.
   d) *What lay pastors have been recommended by the Joint Committee on Disability for disability benefits during the ensuing year?* Lonnie W. Templeton.

45. *What members in Full Connection have been retired:*
   a) *This year?* W. F. Beadle, F. R. Davis, Herman F. Duncan, T. G. Highfill, H. D. Jessup, H. R. Keever, E. A. Lamb, J. R. Little, A. B. Pearce, Jr., H. H. Peterson, E. C. Price.
   b) *Previously?* H. G. Allen, C. R. Allison, J. C. Auman, E. L. Ballard, J. M. Barber, L. P. Barnett, William Howard Benfield, P. E. Bingham, E. H. Blackard, R. W. Blanchard, J. M. Brandon, S. J. Brawley, J. H. Brendall, C. D. Brown, O. L. Brown, Arthur Baxter Bruton, C. G. Bynum, C. G. Chappell, J. R. Church, W. Claude Clark, G. W. Clay, G. B. Clemmer, J. W. Combs, McRae Crawford, V. P. Crowder, Carl William Dennis, D. H. Dennis, Mark Depp, F. O. Dryman, J. Q. Dula, Grady N. Dulin, J. R. Duncan, Moir Williamson Edwards, M. C. Ellerbe, M. G. Ervin, E. C. Few, J. B. Fitzgerald, H. C. Freeman, J. C. Gentry, L. B. George, A. C. Gibbs, J. S. Gibbs, R. C. Goforth, Robert J. Goldston, G. C. Graham, C. L. Grant, D. P. Grant, J. H. Green, W. Q. Grigg, J. C. Grose, Charles V. Hall, E. J. Harbison, W. L. Harkey, R. M. Hauss, M. T. Hipps, George Fielder Houck, J. E. B. Houser, R. T. Houts, Guy A. Hovis, John Hoyle, Jr., D. T. Huss, H. O. Huss, W. R. Jenkins, E. M. Jones, Hurlan Eure Jones, R. P. Jones, W. F. Keeler, W. R. Kelly, C. O. Kennerly, W. A. Kerr, Jr., Wade Kiker, K. H. Koestline, H. F. Kuehn, A. A. Kyles, B. W. Lefler, F. R. Love, J. L. Love, O. C. Loy, A. W. Lynch, L. E. Mabry, T. G Madison, V. R. Masters, W. J. Miller, E. W. Mills, C. E. Murray, F. F. McCallum, R. G. McLamroch, E. H. Nease, Sr., E. W. Needham, Fletcher Nelson, C. O. Newell, C. B. Newton, D. M. Nifong, S. B. Nifong, N. S. Ogburn, F. W. Paschal, G. W. Patterson, E. O. Peeler, G. M. Phelps, Sr., W. H. Pless, A. P. Ratledge, D. H. Rhinehardt, C. E. Ridge, O. L. Robinson, W. A. Rollins, C. E. Rozzelle, W. E. Rufty, C. W. Russell, F. L. Setzer, Byron Shankle, I. L. Sharpe, L. L. Shaver, F. H. Shinn, P. L. Shore, F. C. Smathers, P. L. Smith, R. A. Smith, W. S. Smith, Pearlie Franklin Snider, J. N. Snow, E. H. Spencer, H. C. Sprinkle, Jr., L. C. Stevens, F. J. Stough, L. F. Strader, J. B. Tabor, C. F. Tate, A. W. Thompson, W. B. Thompson, P. W. Townsend, M. Q. Tuttle, J. C. Vernon, J. W. Vestal, Albert Crews Waggoner, E. C. Widenhouse, J. G .Wilkinson, Cornelius Fletcher Womble, Sr., Ganes Ervin White, R. L. Young, Benjamin Holder Ziglar.

46. *What Associate Members have been retired:*
   a) *This year?* None
   b) *Previously?* Mrs. Gertrude G. Adams, R. L. Billings, J. S. Gardner, E. C. Gover, G. C. Greene, L. W. Hall, G. L. Lovett, Mrs. Mamie D. Newell, R. A. Setzer, S. C. Strader. (Lonnie W. Templeton was granted Disability Leave).

47. *What lay pastors have been retired:*
   a) *This year?* Finley M. Orr
   b) *Previously?* None

48. *Who are appointed to attend school?* (¶ 352.7)
   a) *Associate Member?* None
   b) *Probationary Member?* Sherman Michael Anderson, John F. Andrews, Wayne Arthur Beatty, Ray G. Burrell, Jr., Robert A. Clark, Roy David Cox, Teddy Blair Craddock, David Capps Creech, Robert Vess Dodd, David Ray Dunlap, H. M. Gamble, Jr., William P. Gerhardt, R. B. Hadley, J. H. Hawk, Thomas J. Herin, F. M. Jarvis, Belvin Jessup, N. Fred Jordan, Jr., Larry Leslie Kimel, James Michael Leatherwood, W. T. Medlin, III, Barry P. Osborne, Edward Peurifoy,

Edwin Lee Plowman, James Lee Powell, J. R. Reeves, Frank G. Richards, Ellis L. Rouse, Jr., D. W. Routh, J. S. Sapp, Mark Robinson Sills, Henry M. Smith, William P. Smith, III, Robert A. Spencer, Charles B. Stevens, III, Amos Taj, William D. Tanner, Jr., Charles Porter Teague, Larry E. Tise, James T. Trollinger, Linda Vera Tassell, Randolph Phillip Waugh, C. Denny White, Jr., E. W. Williams, Jr., B. F. Wilson, J. C. Wilson.

c) *Members in Full Connection?* H. D. Hofler, J. A. Hewett, R. L. Himes, B. M. Ritchie, E. Vance Davis, C. W. Faulkner, Jr., Merle N. Young, E. W. Williams, Jr.

49. *What is the number of:*

Pastoral charges? 687; Lay pastors? 137; Received as Associate Members? 12; Received as Probationary Members? 15; Received into Full Connection? 24; Transferred In? 5; Transferred Out? 5; Received from other evangelical churches? 1; Readmitted? 1; Discontinued? 3; Withdrawn? 2; Expelled? None; Located? 2; Deceased? 10; Retired made effective? None.

50. *What is the number of ministers:* Pastors and District Superintendents—Members in Full Connection, 535; Probationary Members, 72; Associate Members, 52; Special Appointments—Members in Full Connection, 134; Appointed to Attend School—Members in Full Connection, 50; Probationary Members, 28; On Sabbatical Leave—Members in Full Connection, 1; Disability Leave—Members in Full Connection, 10; Supernumerary—Members in Full Connection, 2; Retired—Members in Full Connection, 164; Probationary Members, 100; Associate Members, 52. Total Number Ministers: In Full Connection, 896; Probationary Members, 100; Associate Members, 52. Grand Total All Ministers, 1,048.

51. *What other personal notation should be made?*

The Conference is requested by the Board of the Ministry to make the following corrections and adjustments in Conference Journals:

1) To authorize the publication of the 1969-70 list of Licensed Lay Preachers (formerly Local Preachers) by districts in the 1970 Conference Journal, along with the 1970-71 list, inasmuch as it was not published in the 1969 Journal. This is necessary to maintain a continuing record of licensed lay preachers.

2) To direct the Conference Secretary to continue to include in the Conference Journal each year a list of the names of ministers who have honorary or academic doctor's degrees from colleges and universities approved by the University Senate.

3) To correct error in the 1969 Western North Carolina Conference Journal by deleting the name of Andrew W. Brown, Jr., under 31 (c), page 133, as a course of study student having been elected to deacon's orders.

4) To correct error in the 1969 Western North Carolina Conference Journal by deleting the name of Andrew W. Brown, Jr., under question 32 on page 133, as having been ordained deacon.

5) To correct error in the 1969 Western North Carolina Conference Journal under question 22 (c), page 131, by listing Andrew W. Brown, Jr. as a Student Lay Pastor in pastoral appointment, enrolled as a sophomore at A&T College, Greensboro, during the Conference year 1968-69.

6) To correct the 1969 Journal, question 22 on page 130, to recognize eligibility for full-time service for John Arthur Gray, who was listed under 22 (b) as a part-time lay pastor enrolled in the studies of the third year.

7) To include the name of Melvin Mock Beeker under question 31 of the 1969 Journal, page 133, "Who have been elected deacons," section (c): "Course of Study Students?" also under question 32 of the 1969 Journal, page 133, "Who have been ordained Deacons?" This record was inadvertently omitted.

8) To correct error in the 1969 Journal under question 22 (b) on page 130 by deleting the names of Melvin Mock Beeker, Johnnie G. Boyd, Jr., John Arthur Gray, Richard Haas Pfohl and Wilmer Slade as having been eligible to be appointed as part-time lay pastors for the conference year 1969-70 and list these names under question 22 (a) on page 130 as having been eligible to be appointed as full-time lay pastors for the conference year 1969-70.

9) To correct error in the 1969 Journal under question 22 (c) on page 131 by deleting the name of Wade Edward Wright as having been eligible to be appointed as a student lay pastor for the conference year 1969-70 and list his name under question 22 (a) on page 130 as having been eligible to be appointed as a full-time lay pastor for the conference year 1969-70.

10) To correct error in the 1968 Journal by listing the following persons as having been eligible to be appointed as full-time lay pastors for the conference year 1968-69 instead of as part-time lay pastors for the conference year 1968-69: Clifford Wright Clubb, Herman Henry Mandel, Dee Bee Moore Martin.

BOARD OF PENSIONS

We recommend that the following adjustments be made in the records on behalf of the men named and for the reasons given, and that this report be included in the Journal under Question 51 of the Business of the Conference.

Beck, Roy Norman, Jr.—Grant ¾ full-time approved service June 9, 1968-February 28, 1969. Taught school the remainder of the year.

Bigham, William O.—Change from Special Appointment Without Annuity to Regular Appointment With Annuity on the Conference, January 1, 1970. Formerly with the General Board of Missions.

Hiatt, Emmett E., Jr.—Grant ¾ year for full-time supply service, January 1, 1951-September 30, 1951. (Groometown Charge—student remainder of year).

Houck, George F.—Grant ½ year of full-time supply service from April 10, 1927-November 7, 1927. Middle of year appointment by District Superintendent.

Macon, Fred K.—Delete name from Without Annuity list in the 1969 Journal and add to the With Annuity list with responsibility for the year 1969-70 on the General Board of Missions.

Nelson, Fletcher—Retired in 1969 under Paragraph 362.2 of the 1969 *Book of Discipline.* The Board recommends retroactive payment of pension from February 1, 1970, as allowed under Paragraph 363.1 requiring three-fourths vote of the Conference. The recommendation was approved.

Price, Edgar C.—Grant ½ year, June 1, 1931 (Burke Circuit Junior Preacher—in school during other portions of the year 1930-31).

Grant 1 year, November 15, 1931-November 13, 1932 (Old Fort Circuit)

Grant 2 years, November 14, 1931-October 27, 1935 (Elk Park Circuit)

Grant ¼ year, June 1, 1935-September 20, 1935 (Webster—in school during all other service 1934-1936).

Shepherd, Wayne Douglas—Grant 1 year as student probationer, 1968-69

Grant ¼ year as student probationer June 9, 1969-September 30, 1969

Grant ¼ year as Associate Pastor, Hendersonville, October 1, 1969-January 21, 1970

After January 21, 1970, under Special Appointment Without Annuity.

Snider, Pearlie F.—Grant 2 years full-time supply, 1936-37 and 1937-38 (Cedar Falls and Asheboro Circuit).

Waldrep, A. Jack—All service in this Conference since January 16, 1961, through June 9, 1969, approved by the Board for annuity credit on the Conference. Service since June 9, 1969, approved with annuity responsibility on the institution for which he is employed.

INTERIM CHANGES OF APPOINTMENTS SINCE 1969 ANNUAL CONFERENCE

Effective Date: August 1, 1969—The Reverend Gary Holmes Brown, Elder in Full Connection from Cooleemee Church, Thomasville District, to Montlieu Avenue Church, High Point, High Point District.

Effective Date: August 1, 1969—The Reverend Melvin Mock Beeker, Approved Supply, From No Appointment to Giles-Charlotte-Mt. Shepherd Charge, Asheboro (High Point District).

Effective Date: August 1, 1969—The Reverend Earl Pickett Crow, Jr., Elder in Full Connection, from Professor, High Point College (High Point District) to Franklinville Church, High Point District.

Effective Date: August 1, 1969—The Reverend William Henry Dingus, Elder in Full Connection, from Franklinville Church, High Point District, to Cooleemee Church, Thomasville District.

Effective Date: August 14, 1969—The Reverend Donald Franklin George, Elder in Full Connection from Mayodan Church, Winston-Salem/Northeast District, to First Church, Conover, Statesville District.

Effective Date: August 14, 1969—The Reverend William Robbins Ragsdale, Elder in Full Connection, from Minister of Education, First Church, Hickory, Statesville District, to Mayodan Church, Winston-Salem/Northeast District.

Effective Date: October 1, 1969—Dr. J. Lem Stokes II, Elder in Full Connection, Albemarle District, from Executive Secretary, Quadrennial Emphasis, Dayton, Ohio, to Associate Director, North Carolina State Board of Higher Education, Raleigh, N. C.

Effective Date: June 8, 1969—The Reverend David Wayland Charlton, Jr., Elder in Full Connection, from Conover: First Church, Statesville District, to Chaplain, Roanoke Memorial Hospital, Roanoke, Va., Statesville District.

Effective Date: October 1, 1969—The Reverend George Wesley Rudisill, Elder in Full Connection, from Leaksville Church, Winston-Salem/Northeast District, to Asheboro: First Church, High Point District.

Effective Date: October 1, 1969—The Reverend John Robinson Sills, Elder in Full Connection, from Charlotte: Purcell, Charlotte District, to Leaksville Church, Winston-Salem/Northeast District.

Effective Date: October 1, 1969—The Reverend Miles Marion Workman, Elder in Full Connection, from Greensboro: Mount Pisgah, Greensboro District, to Charlotte: Purcell, Charlotte District.

Effective Date: October 1, 1969—The Reverend Ronald Alexander Overcash, Elder in Full Connection, from Rocky Ridge, Salisbury District, to Mount Pisgah, Greensboro District.

Effective Date: October 1, 1969—The Reverend Charles William Sartin, Elder in Full Connection, from East Bend, Winston-Salem/Northeast District, to Rocky Ridge, Salisbury District.

Effective Date: October 1, 1969—The Reverend Harry Russell Sellers, Jr., Elder in Full Connection, from Averys' Creek, Asheville District, to Andrews, Waynesville District.

Effective Date: October 1, 1969—The Reverend Sammie Lester Martin, Elder in Full Connection, from Providence-Bethel, Salisbury District, to Avery's Creek, Asheville District.

Effective Date: October 1, 1969—The Reverend William Webster Blanton, Elder in Full Connection, to Davidson, Charlotte District, and continuing to serve as Director, Blue Ridge Project, Statesville District.

Effective Date: November 1, 1969—The Reverend Edwin Garber Needham, Elder in Full Connection, from College Village, High Point District, to Chaplain, Goodwill Industries, Winston-Salem/Forsyth District.

Effective Date: November 1, 1969—The Reverend James Paul Clodfelter, Jr., Deacon on Trial, from Student, Thomasville District, to College Village, High Point District.

Effective Date: October 5, 1969—The Reverend Wade Wilhelm Benson, Approved Supply from Kannapolis: Memorial, Salisbury District, to Providence-Bethel, Salisbury District.

Effective Date: February 1, 1970—The Reverend Wayne Douglas Shepherd, Elder in Full Connection, from Assistant, First Church: Hendersonville, Asheville District, to Counseling Minister, Broughton Hospital, Morganton, N. C., Marion District.

Effective Date: January 12, 1970—The Reverend Charles Edward Tyson, Elder in Full Connection, from Chaplain, Department of Corrections, Columbia, S. C., High Point

District, to Chaplain, Federal Correctional Institution, Bureau of Prisons, Texarkana, Texas, High Point District.

Effective Date: January 1, 1970—The Reverend William O. Bigham, Elder in Full Connection, from Missionary to Brazil, Salisbury District, to Kannapolis: Memorial Church, Salisbury District.

Effective Date: June 11, 1969—The Reverend M. C. Ellerbe (RS), to Center-Pisgah, Statesville District.

Effective Date: November 15, 1969—The Reverend Willard Leslie Stevens (LP), to East Bend, Winston-Salem/Northeast District.

Effective Date: August 8, 1969—The Reverend John W. Lockman (LP), to Hebron, Albemarle District.

Effective Date: November 1, 1969—The Reverend William B. Farmer (LP, N. C. Conference), to Tabernacle, Albemarle District.

Effective Date: November 1, 1969—The Reverend J. G. Wilkinson (RS), to Friendship-Joyner Memorial, Greensboro District.

Effective Date: December 31, 1969—The Reverend Charles Edward Morton (LP), to Associate, College Place, Greensboro District.

Effective Date: July 16, 1969—The Reverend Rex E. Brooks (LP), to Warrensville, North Wilkesboro District.

PART III. CONCLUDING BUSINESS

52. *Where shall the next Conference Session be held?* Lake Junaluska, North Carolina.

53. *What changes have been made in appointments since last Annual Conference Session?* (See changes in list of appointments).

54. *Where are the preachers stationed for the ensuing year?* (See list of appointments).

VI

APPOINTMENTS — 1970-1971

ALBEMARLE DISTRICT (1)

	Telephone Church or Office	Telephone Home
District Superintendent—J. Elwood Carroll, 4		982-7023
Albemarle: Central—R. W. Tucker, 1	982-2221	982-6018
First Street—C. Marvin Boggs, 2	982-1525	982-6718
Main Street—Oscar L. Easter, 5	982-5527	982-5526
Parkway-Pine Grove—John W. Belk (L), 3		982-4671
Tabernacle—W. B. Farmer (LP), 2		982-6450
Ansonville—Cleveland S. Duke, Jr. (LP), 2		826-2285
Albemarle Circuit—Howard E. Stuart, 1		982-5474
Badin—Charles W. Randolph, 3	422-3333	422-3248
Bethany—J. C. Swaim, 1		982-3892
Bethel-Palestine—Foster R. Loflin (A), 2		982-4668
Bethlehem—R. H. Strader, 1	764-3602	764-3534
Camp Ground—Hayward L. Morrison (LP), 4		843-2438
Friendship—John T. Gantt (A), 2		982-6363
Hebron—John W. Lockman (LP), 1		283-8757
Indian Trail-Stallings—Mark F. Wimmer, 2		821-7273
Lilesville—T. A. Plyler, Jr. (P), 4		848-2411
Marshville—Giles O. Bowman, 4	624-2541	624-2757
Mineral Springs—R. M. Kitley, 1		843-2423
Monroe: Benton Heights-Midway—Foy L. Brooks (LP), 4		888-5514
Central—Jacob B. Golden, 3	289-3186	283-2661
Memorial-Sutton Park—W. R. Doser, 2	283-6026	283-6393
Morven—Luther C. Harris (A), 2		851-5500
New Hope-Bethel—Jimmie C. Furr (LP), 3		694-4251
New Hope-Trinity—Hugh D. Sims (LP), 9		596-3421
New London-Bethesda—R. G. Tuttle, Jr., 2		463-6231
Norwood—James P. Hornbuckle, Jr., 3		474-3355
Norwood-Oakboro Circuit—Forrest E. Church (L), 4		485-3843
Peachland—David E. Hubbard, 1		272-4522
Polkton—E. F. Kale (A), 1		272-5215
Prospect—J. G. Allred, 2		764-3852
Richfield-New Mt. Tabor—to be supplied by Edward L. Biggers (LP), 2		463-5095
*Rolling Hills-Grace-Bethel—Robert L. Poindexter, Jr. (A), 7		283-8047
Salem—A. B. Weaver (LP), 3		982-2264
Stanfield—J. G. Allred, Jr. (P), 1		888-2301
Unionville—A. L. Kesler (A), 1		283-2344
Wade—L. C. Morton (LP), 1		694-4529
Wadesboro: First—Ernest D. Page, 4	694-2810	694-2719
Waxhaw—J. H. Faggart, 1		842-2303
Weddington—Ernest U. Stephens, 5		847-9496
Wesley Chapel—James F. Weekley, 2		463-5330
Wingate—George E. Thompson, 3		233-4518

District Officials

Chairmen:

Ecumenical Affairs	James P. Hornbuckle, Jr.
Education	Jacob B. Golden
Evangelism	Ernest D. Page
Missions	C. Marvin Boggs
Social Concerns	George E. Thompson
Stewardship	Albert Oettinger
Worship	Mary Patton Love

Coordinators of Work Ministries:

Children ..... Mrs. Doris Cornelius, Mrs. J. Elwood Carroll
Youth ..... Miss Daniele Bivins
Adults ..... J. Hurley Thomas, III
Family Life ..... Mrs. Ernest D. Page

Directors:

Enlistment for Church Occupations ..... James R. Faggart
Health and Welfare Ministries ..... Giles O. Bowman
Methodist Information ..... W. R. Doser
Pastoral Care and Counseling ..... Oscar L. Easter
Publishing Interests ..... T. A. Plyler, Jr.
Religion and Race ..... I. B. Shive, R. Harold Strader
Town and Country Work ..... Charles W. Randolph
TRAFCO ..... Oscar L. Easter
Wills and Special Gifts ..... W. Bryan Moore

Special Appointments

William G. Benfield, Instructor of Christian Education, Central College, Albemarle: Central Charge Conference (hereafter CC)
E. D. C. Brewer, Professor, Candler School of Theology, Ansonville CC
Susan Carmichael, Deaconess, Associate Professor of Christian Education, Pfeiffer College, Wesley Chapel CC
Jack J. Early, President, Pfeiffer College, Wesley Chapel CC
William M. Faggart, Chaplain, Pfeiffer College, Wesley Chapel CC
Mary Floyd, Deaconess, Professor of Religion, Pfeiffer College, Wesley Chapel CC
Thor Hall, Professor, Duke Divinity School, Ansonville CC
N. A. Huffman, Professor, Williamette University, Waxhaw CC
C. M. Maness, Jr., Chaplain, U. S. Army, Bethany CC
B. C. Russell, Director of Library, Pfeiffer College, New London-Bethesda CC
J. Lem Stokes, II, Assistant Director of Higher Education of North Carolina, Wesley Chapel CC
Sterling D. Whitley, Professor, American University, Wesley Chapel CC

Student Appointments

Raymond Britton Hadley, Jr., Candler School of Theology, Richfield-New Mt. Tabor CC
Charles B. Stevens, III, Candler School of Theology, Richfield-New Mt. Tabor CC
Retired: F. R. Davis, Carl W. Dennis, John R. Little, E. W. Mills, Paul W. Townsend, I. L. Sharpe, I. L. Shaver, Fred H. Shinn.

ASHEVILLE DISTRICT (2)

	Telephone Church or Office	Telephone Home
District Superintendent—W. Harold Groce, 1 (4)		254-8564
Acton—W. C. Clark, 1	667-2477	667-4222
Asheville: Abernethy—John H. Christy, Jr. 3	254-2612	253-4036
Asbury Memorial—N. H. Pusey, 1	253-0765	253-0969
Berry Temple-Wilson's Chapel—James T. Jones, 8	253-7703	252-3239
Bethesda—Warner B. Milner, 4	298-7970	254-6227
Biltmore—R. Paschal Waugh, 5	253-0678	253-0006
Central—T. B. Stockton, 1	253-3316	254-2105
Associate and French Broad—Ronald A. Koonts, 2	253-3316	252-1565
Elkwood—John M. Nelson, 5	253-4386	253-6144
Emma-Green Memorial—J. Holt Madison, 7		253-9768
Groce—B. A. Haire, 2	298-7647	298-1259
Haywood Street—James B. McLarty, 2	252-4564	253-2191
Oakley—Robert E. Boggan, Jr., 3	274-7656	274-7400
Riverview—Enoch G. Ball, Jr. (LP), 4		253-3008
St. Paul's—James E. Rink, 2	252-6512	252-4116
Trinity—J. W. Braxton, 5	253-5471	
Associate—D. E. Whitlock, Jr., 4	253-5471	

	Telephone Church or Office	Telephone Home
Avery's Creek—S. L. Martin, 2		684-6355
Bald Creek—Furman J. Rogers (A), 3		682-2658
Balfour-Moore's Grove—Furman Wright, 3		692-4268
Barnardsville—E. O. Peeler (RS), 3		254-5550
Bethany-Tweeds—E. O. Queen (LP), 2		628-2287
Bethel—Tom M. Mason (A), 2		298-3364
Black Mountain—J. M. G. Warner, 2	669-7702	669-8248
Brevard: First—O. N. Hutchinson, 1	883-5250	883-5646
St. Timothy—Joseph M. Reeves, 8	883-2985	883-5668
Burnsville—W. Ralph Jacks, 2		682-2553
East Flat Rock—Eugene C. Johnston, Jr., 3		693-6220
Edneyville—Mrs. C. G. Norton (LP), 5		692-3428
Etowah-Cummings Memorial—James B. Thomas, 6		692-6173
Fairview-Sharon-Nesbitt's Chapel—Robert M. Harris, 8		628-2412
Fanning's Chapel—A. Jack Waldrep, 12	254-3566	692-3152
Fletcher—Harlan L. Creech III, 5	684-7155	684-6513
Francis Asbury—Terry L. Hammill, 3	667-3950	667-3316
Grace-Dix Creek—H. Wendell Brittain, 2		
Hendersonville: First—J. Garland Winkler, 2	693-4275	693-7037
Assistant—R. D. Cox (P), 1		
Hot Springs—L. P. Heafner (P), 1		622-3519
Laurel Hill-Brown's View—John E. Jones (LP), 3		667-2389
Leicester-Bell—Bennie Walters (A), 2		683-2084
Marshall—W. Claude Clark (RS), 11		645-6473
Mars Hill—James B. Long, Jr., 4	689-4322	689-4321
Associate—James Hayes (LP), 1		
Mills River—R. E. Earley, 1		692-3269
Montmorenci—J. E. Carter	667-1211	667-2583
Newdale—Fred Atwater (LP), 2		675-4110
Oak Hill—R. Gilmer Wagoner, 2	632-1782	632-1636
Oteen-Azalea—W. H. Key (A)		298-7578
Piney Mountain-Davis Chapel-Pisgah—Kenneth Eller, 3		667-3031
Pleasant Hill—Charles D. Mehaffey (RS), 5		667-5390
Rosman—Henry M. King, 2		862-4479
Salem—Leslie F. Ditchfield, 3		645-6014
Sandy—Paul Greene (LP), 1		683-2118
Sardis-Reeves Chapel—Mark Q. Tuttle (RS), 4		298-4500
Skyland—Henry Flowers, 3	684-7283	684-6404
Snow Hill—Budd Ellington, Jr., 3	667-1171	667-2415
Swannanoa-Tabernacle—Donald C. Davis, 4	686-5284	686-3546
Tryon-Columbus—A. G. Lackey, 1	852-1365	852-9091
Weaverville—D. Bryce Parker, 2	645-6721	645-6519
Weaverville Circuit—To be supplied		645-3154

District Officials

Chairmen:

Ecumenical Affairs	J. M. G. Warner
Education	Henry Flowers
Evangelism	Terry L. Hammill
Missions	Robert E. Boggan, Jr.
Social Concerns	James B. Long, Jr.
Stewardship	A. Jack Waldrep
Worship	James B. McLarty

Coordinators of Work Ministries:

Children	Mrs. Leo Bagwell
Youth	B. A. Haire
Adults	John H. Christy, Jr.
Family Life	Mrs. John H. Christy, Jr.

Directors:

Enlistment for Church Occupations	Bryce Parker
Health and Welfare Ministries	J. G. Winkler
Methodist Information	John E. Jones
Pastoral Care and Counseling	Ronald A. Koonts
Publishing Interests	J. Holt Madison
Religion and Race	James T. Jones, A. G. Lackey
Town and Country Work	H. Wendell Brittain
TRAFCO	R. Paschal Waugh
Wills and Special Gifts	J. W. Braxton

Special Appointments

Nelson F. Adams, Professor, Brevard College, Brevard CC
Beatrice R. Burgess, Deaconess, Brevard College, Brevard CC
J. A. Burris, Chaplain, VA Center, Francis Asbury CC
Sandra Crater, Deaconess, Music Teacher, Allen High School, Berry Temple CC
Robert A. Davis, President, Brevard College, Brevard CC
Judith Ann Doyle, Deaconess, Dining Hall Hostess, Brooks-Howell Home
Wannamaker Hardin, Jr., Professor, Brevard College, Brevard CC
Margaret M. Field, Deaconess, Infirmary Nurse, Brooks-Howell Home, Central CC
Martha E. Horne, Deaconess, Assistant Director, Brooks-Howell Home, Abernethy CC
Ralph E. James, Jr., Professor, N. C. Wesleyan College, Central CC
Luther Lawing, Dean of Student Affairs, Brevard College, Brevard CC
L. B. Laye, Chaplain, WNC Sanatorium, Black Mountain CC
Reva McNabb, Deaconess, Director, Brooks-Howell Home, Abernethy CC
Louis Miles, Professor, Brevard College, Brevard CC
Carol Ann Miller O'Hanlon, Minister of Education, Farmingdale United Methodist Church, Farmingdale (N. Y.), Reeves Chapel CC
M. S. Richey, Professor, Duke Divinity School, Central CC
C. E. Roy, Professor, Brevard College, Brevard CC
G. M. Schreyer, Professor, Pfeiffer College, Fletcher CC
W. Douglas Shepherd, Chaplain, Broughton Hospital, Morganton, Hendersonville: First CC
Royce E. Smith, Chaplain, Apple Creek State Hospital, St. Timothy CC
D. L. Swain, Missionary to Japan, Central CC
Donald W. Turman, Board of Missions, World Division, Hot Springs CC
A. Jack Waldrep, Director of Lord's Acre Plan, Fanning's Chapel CC
Ruth Walther, Deaconess, Superintendent, Allen High School, Berry Temple CC
H. Grady Whicker, Dean, Brevard College, Brevard CC

Student Appointments

Herbert Malcolm Gamble, Jr., Garrett Theological Seminary, Trinity CC
Durwood Hofler, Garrett Theological Seminary, Mars Hill CC
Stephen Sapp, Duke Divinity School, Central CC
Charles Porter Teague, Emory University, Trinity CC
Randolph Phillip Waugh, Duke Divinity School, Biltmore CC

Disability Leave: E. M. Hoyle, Jr.

Retired: E. H. Blackard, W. F. Beadle, W. C. Clark, J. H. Green, C. V. Hall, J. E. B. Hauser, R. T. Houts, Sr., W. F. Keeler, Vero Masters, Fred W. Paschal, E. O. Peeler, W. H. Pless, O. L. Robinson, J. N. Snow, L. C. Stevens, A. Wade Thompson, Mark Q. Tuttle, R. Dwight Ware, R. L. Young.

Retired Lay Pastor: E. C. Gover.

CHARLOTTE DISTRICT (3)

	Telephone	
	Church or Office	Home
District Superintendent—Harlan L. Creech, Jr., 6	376-3823	376-5214
Asbury-Huntersville—V. A. Morton, 3		875-2392
Blair Road—H. E. Blackmon (LP), 2		545-5581
Charlotte: Aldersgate—M. G. Perkins, 1	523-8012	523-0081
Belmont Park—John S. Jordan, 2	372-6366	536-5764

	Telephone Church or Office	Telephone Home
Big Spring—N. L. Oliver, 4	399-6362	399-6841
Calvary—J. Leo Pittard, 4	333-6689	523-8819
Central—George H. Needham, 5	334-3085	537-2568
Chadwick—Kelley R. Jones, 5		399-3370
Christ—E. R. Freeman, 4		392-3646
Cokesbury—B. E. Bass, 4	537-5818	537-0191
Cole Memorial—William C. Sides, Jr., 2	596-2356	596-0168
Commonwealth—Ray F. Swink, 5	376-4924	536-0624
Associate—W. Q. Grigg	376-4924	
Dilworth—R. T. Montfort, 1	334-5569	364-1534
Associate—William B. Ellison, 2	334-5569	
Minister of Education—Wesley Strong, 2	334-5569	
Duncan Memorial—James J. Boles, 2	333-4209	536-0870
Epworth Lane—G. C. Ervin (RS)		596-1844
Faith—To be supplied		
First—H. Eugene Peacock, 6	333-9081	525-3877
Associate—John James Miller, 3	333-9081	536-2104
Minister of Education—William Cole, 3	333-9081	
Grace—R. L. Carter, Jr., 1	523-3510	523-7538
Hawthorne Lane—J. Alton Fitzgerald, 3	332-8131	366-0893
Associate—John K. Ferree, 3	332-8131	332-7685
Hickory Grove—R. J. Crowder, 4	537-4686	537-0431
Associate—C. Clyde Levergood (RS), 3	537-4686	
Hidden Valley—Richard A. Howle, 3		596-0747
Homestead—George E. Auman, 3	399-8254	399-1868
Inner-City—Cecil K. Myrick, 4	372-7049	523-3347
Kilgo—L. R. Akers, Jr., 3	334-6738	377-2053
Memorial—James S. Bellamy, 3	537-2020	537-2894
Moore's Chapel-Steeleberry—T. Paul Starnes, Jr., 2	399-1632	399-0207
Mouzon—H. Gene Little, 2	525-1326	364-0772
Myers Park—R. G. Tuttle, Jr., 4	376-8584	333-1764
Associate—G. G. Adams, Jr., 3	376-8584	375-8301
Associate—Erman F. Bradley, 6	376-8584	537-3344
Oak Grove—Frank F. Wooten, 2	596-4084	596-1562
Plaza—Robert L. Moore, 2	537-7302	537-8834
Pleasant Grove—H. D. Garmon, 4	399-1281	399-0182
Providence—R. H. Nicholson, 1	366-2823	523-9526
Associate—C. M. Worthy, Jr., 1	366-2823	536-3839
Purcell—M. M. Workman, 2	399-7257	392-5910
St. Andrew's—George P. Robinson, 4	523-1076	523-0956
St. James—C. A. Rhinehart, 4	399-1341	399-9648
St. John's—M. P. Hughes, Jr., 1	376-3467	366-4980
St. Luke—H. C. Austin, 1	537-9286	537-2229
St. Mark's—C. E. Strickland, 2	523-7483	523-3505
St. Paul—H. Glen Lanier, 4	523-0077	523-6172
St. Stephen's—James M. Armstrong, Jr., 3		364-1791
Sharon—John L. McWhorter, 5		366-9166
Simpson-Gillespie—James E. McCallum, 4	376-1873	375-3934
Spencer Memorial—B. J. Dennis, 1	375-5293	334-2550
Thrift—Neil E. Smith, 3	392-9807	399-6201
Tuckaseegee Road—Roy L. Eubanks, 4	392-3925	392-0966
Wesley Heights—Fred R. Barber, 2	376-1198	333-8759
Davidson—R. M. Smith, Jr., 1	892-8277	892-4441
Fair View—Franklin W. Grice, Jr., 3	664-2880	892-8436
Harrisburg—A. C. Waggoner (RS), 2		455-2635
Harrison-Marvin—W. H. Osborne, Jr.		889-9512
Hill's Chapel—David L. Baxter, 3		827-4539
Lake Norman—Clifford A. Weller, 5		827-5135
Lowesville Circuit—Robert H. McDowell, 3		739-4135
Matthews—T. H. Swofford, Jr., 3	847-6261	847-4122

	Telephone Church or Office	Telephone Home
Mt. Holly: Aldersgate—Wm. Clifton Stroupe, 6		827-5034
First—Sherrill B. Biggers, 2	827-4855	827-4951
Hunter's Chapel—C. E. Strickland, 2	827-2726	523-7061
Mount Zion—P. H. Gibbs, 4	892-8566	892-8516
Pineville—Claude J. Hartsell, 2	889-2022	889-2941
Riverbend-Snow Hill—Harry Queen (A), 1		827-4468
Rock Springs—L. H. Murray		483-5178
Trinity—J. M. Taylor, Jr., 3	399-1684	392-4932
Zoar—Wm. Edwin Dennis (RS), 2		

District Officials

Chairmen:

Ecumenical Affairs ..... J. M. Armstrong, Jr.
Education ..... William Cole
Evangelism ..... Gene H. Little
Missions ..... John L. McWhorter
Social Concerns ..... Robert L. Carter, Jr.
Stewardship ..... John S. Jordan
Worship ..... David Baxter

Coordinators of Work Ministries:

Children ..... Mrs. Max J. Fowler
Youth ..... Wesley Strong
Adults ..... James McCallum
Family Life ..... James Bellamy

Directors:

Enlistment for Church Occupations ..... E. R. Freeman
Health and Welfare Ministries ..... M. Preston Hughes, Jr.
Methodist Information ..... Neil Smith
Pastoral Care and Counseling ..... Erman Bradley
Publishing Interests ..... C. A. Rhinehart
Religion and Race ..... Ray Swink
Town and Country Work ..... R. M. Smith, Jr.
TRAFCO ..... M. Marion Workman
Wills and Special Gifts ..... J. Alton Fitzgerald

Special Appointments

John Moore Bullard, Professor, Wofford College, Myers Park CC
W. W. Butler, Associate Professor of Philosophy, Columbia College, St. Andrew's CC
James H. Charlesworth, Associate Professor, Department of Religion, Duke University, Calvary CC
Kenneth W. Clark, Professor (Emeritus), Duke University, Charlotte: First CC
Flora Clipper, Deaconess, Day Care Director, Bethlehem Center, Simpson-Gillespie CC
P. G. Deal, III, Program Coordinator, Randolph Clinic, St. Stephen's CC
H. C. Duncan, Chaplain, U. S. Navy, St. John's CC
Dan T. Earnhardt, Director, Wesley Foundation, East Carolina University, Duncan Memorial CC
Lucy Gist, Deaconess, Director of Bethlehem Center, St. Paul CC
W. Q. Grigg (R), Director of Golden Cross, Commonwealth CC
Sidney A. Head, Director of Methodist Counseling and Hospital Ministry of Charlotte District, Providence CC
C. C. Herbert, Jr., Administrative Assistant to the Bishop, Myers Park CC
Charles L. Herron, Area Training Officer, Planned Parenthood-World Population, St. Andrew's CC
T. S. Hoffman, Chaplain, Methodist Home, Charlotte: St. Luke CC
Wayne Marshall Jones, Staff of Ecumenical Institute, Chicago, Providence CC
T. A. Langford, Professor, Duke University, Dilworth CC
J. Clay Madison, Director Conference Program Council, Myers Park CC
Cecil K. Myrick, Methodist Cooperative Urban Ministry, Charlotte: First CC

J. H. Phillips, Professor, Duke University, Calvary CC
J. L. Swinson, Chaplain, U. S. Navy, Charlotte: First CC
J. Parks Todd, Jr., Public Affairs Producer, WTVI, Public Television, Trinity CC
L. H. Witherspoon, Associate Professor of Philosophy and Religion, UNCC, Myers Park CC
Paul W. Yount, Jr., Director, Missionary Orientation Center, Stony Point, N. Y., Harrison CC

Student Appointments

Robert A. Clark, Union Theological Seminary, Charlotte: First CC
Robert V. Todd, Duke Divinity School, Sharon CC
Wm. Paul Smith, III, Candler School of Theology, Emory University, Providence CC

Retried: A. B. Bruton, O. L. Brown, Clovis G. Chappell, F. O. Dryman, Grady N. Dulin, H. C. Freeman, J. S. Gibbs, Sr., W. Q. Grigg, J. Chalmus Grose, W. R. Jenkins, Walter R. Kelley, A. A. Kyles, Edgar H. Nease, Clyde O. Newell, N. S. Ogburn, P. L. Shore, Sr.

Retired Lay Pastors: Mrs. G. G. Adams, Mrs. Clyde O. Newell.

GASTONIA DISTRICT (4)

	Telephone	
	Church or Office	Home
District Superintendent—Charles D. White, 4	865-3580	865-3281
Asbury—Miles A. McLean, 3	735-6448	735-5358
Belmont: Ebenezer—Jack D. Harris, 3	827-3366	827-5024
First—Cecil G. Hefner, 3	825-2106	825-8471
Park Street—Kelly C. Brendle, 5	825-8480	825-2716
St. Mark's—E. Boyd Stokes, 3		825-8175
South Point—W. C. Belcher (A), 2		825-8334
Belwood—Cletes A. Pope, Jr.		538-7542
Bessemer City: First—George E. Lyndon, 4	629-2800	629-2614
Bethesda—Robert W. Little, 2	824-1567	824-1034
Bethlehem-Bess Chapel—E. D. Cantor, Jr. (P), 2		435-6040
Boger City—Joe L. Ervin, 4	735-7513	735-4473
Casar—Ben T. Steele, 2		538-7816
Cherryville: First—Glenn R. McCulley, 1	435-6732	435-6792
Cleveland Circuit—V. N. Allen (A), 2		538-9719
Clover Hill-Oak Grove—E. Lee Ellis (P), 4		538-4582
Concord-Mary's Grove—H. Gwyn Clayton (A), 5		629-3061
Cramerton: Cramer Memorial—A. G. Perkins, 2	824-3831	825-8529
West Cramerton—Clark Poole (LP), 3		487-7517
Crouse—J. E. Greene, 3		735-2443
Crowell Memorial-Palm Tree—M. E. Seehorn (A), 1		735-8889
Dallas—G. C. Starr, Jr., 1	922-3907	922-4185
El Bethel-Hoey Memorial—E. L. Murphy (A), 2		739-4986
Fallston: Friendship—W. Rayvon White, 3	538-9270	538-9097
Gastonia: Bradley Memorial—Gilbert E. Miller, 2	867-6521	865-1036
Covenant—T. Dale Holcombe, 2	865-5055	867-6617
Epworth-Kelly's Chapel—Wyatt P. Cole, 2		864-1761
Faith—James S. White, 2	865-3765	864-5112
First—Charles E. Shannon, 3	864-4371	865-2733
Associate—Howard R. Jordan, 4	864-4371	864-0890
Minister of Education—W. Kirk McNeill, 3	864-4371	865-5444
Maylo—Zane G. Norton, 3	824-2416	824-1946
Myrtle—J. S. Higgins, 1	865-0000	865-2198
Smyre-Puett—C. G. Sherrill, 2	922-7301	824-1735
St. John's—K. A. Horn, 1	864-5752	865-2588
Trinity—Reece E. Cook, Jr., 3	867-7830	865-3782
High Shoals-Iron Station—B. E. Poole (A), 1		735-9224
Hinton's Chapel-Mt. Pleasant—Marion W. Walton (LP), 9		
King's Mountain: Central—D. B. Alderman, 4	739-2471	739-4228
Galilee-St. Paul—T. A. Powell, 4		482-2572
Grace—N. C. Bush, 1	739-5391	739-5900

	Telephone Church or Office	Telephone Home
Laboratory-Landers—R. A. Clanton, Jr., 3		735-6605
Lawndale-Double Shoals—Don Fisher, 3	538-7791	538-6673
Lincoln Circuit—M. M. Armstrong, 1		735-8332
Lincolnton: First—C. B. Ross, 1	735-7489	735-5502
Rhyne Heights—Herman C. Beck, 3	735-6136	735-8554
Lowell-McAdenville—K. W. Judy (P), 1	824-3471	824-1202
Messiah—C. Garland Young, 3		753-3224
Northbrook—John A. Petty, 2		735-2834
Palm Tree—W. T. Forbis, 1		538-7775
Pine Grove—Keys Pendleton (L), 3		538-7870
Pisgah—A. Gayle Ford, 4	735-5506	735-7723
Polkville-Rehobeth—Hubert C. Clinard, 3		538-7135
Saint Paul—Howard Haskell (LP), 4		487-7432
Sharon-Boiling Springs—T. Dixon Adams, 2	487-7558	487-6494
Shelby: Aldersgate—Earle R. Haire, 5	487-8491	482-1607
Central—Dwight B. Mullis, 5	487-6336	482-1193
Durham Chapel-Philadelphia—Marshall McCallum, 3	482-4155	482-1982
Hoyle Memorial—W. R. Bustle, 1	487-9522	487-8988
Lafayette Street—H. R. Simpson, 1	487-8333	487-4045
Stanley—J. C. Grose, Jr., 4	263-2691	263-2731
Sulphur Springs—I. M. Brendle, 5		487-4029
West Lincoln—Fred Lee Baker (A), 2		735-8842

District Officials

Chairmen:

Ecumenical Affairs ..... Mrs. Ted R. Hosick
Education ..... Earle R. Haire
Evangelism ..... Jack D. Harris
Missions ..... Garland Young
Social Concerns ..... J. S. White
Stewardship ..... Elliott Beal
Worship ..... Glenn McCulley

Coordinators of Work Ministries:

Children ..... H. C. Clinard
Youth ..... A. G. Ford
Adults ..... W. Kirk McNeill
Family Life ..... Mrs. Edwin C. Ford

Directors:

Enlistment for Church Occupations ..... A. G. Ford
Health and Welfare Ministries ..... Gilbert Miller
Methodist Information ..... Reece Cook
Pastoral Care and Counseling ..... Claude Campbell
Publishing Interests ..... J. C. Grose, Jr.
Religion and Race ..... T. A. Powell
Town and Country Work ..... Ben T. Steele
TRAFCO ..... George E. Lyndon, Jr.
Wills and Special Gifts ..... Grady B. Stott

Special Appointments

Joseph Russell Andrews, Chaplain, U. S. Army, Rhyne Heights CC
Richard H. Babcock, Assistant to Dean, Theological School, Drew University, Gastonia: First CC
Jack H. Cooke, Chaplain, Carolina Freight Carriers, Cherryville: First CC
Ben F. Davis, Counselor, Piedmont Clinic, Lawndale CC
Vera Falls, Deaconess, Church and Community Worker, Upper Cleveland Group Ministry, Lawndale CC
H. L. Marbury, Chaplain, Tennessee Department of Correction, Epworth CC
Joe R. Petree, Conference Evangelist, Concord-Mary's Grove CC

Leo Rippy, Jr., Professor, Scarritt College, Shelby: Central CC
Daniel D. Sain, Professor, Embry-Riddle Aeronautical Institute, Belwood CC
W. R. Smith, Counselor, Vocational Rehabilitation Center, Sharon Boiling Springs CC
R. C. Summey, Assistant Chaplain, Department of Pastoral Care, Lynchburg General Hosptial, Stanley CC
Howard C. Wilkinson, Chaplain to Duke University, Shelby: Central CC

Student Appointments

Thomas J. Herin, Union Theological Seminary, Gastonia: First CC
Stephen Farell Lee, Perkins School of Theology, Hoyle Memorial CC
William T. Wombough, Wesley Theological Seminary, Gastonia: Bradley Memorial CC

Disability Leave: Horace E. Bolick.

Retired: J. M. Barber, P. E. Bingham, J. W. Combs, W. L. Harkey, R. M. Hauss, T. G. Highfill, John Hoyle, Jr., H. O. Huss, H. F. Kuehn, W. A. Rollins.

GREENSBORO DISTRICT (5)

	Telephone	
	Church or Office	Home
District Superintendent—Julian A. Lindsey, 2 (5)	299-0858	299-2540
Bass Chapel-Raleigh Cross Roads—W. R. Royster, 1		375-3504
Bethlehem—R. M. Hardee, 1	674-0155	674-2386
Brown Summit—E. W. Johnson (LP), 1		272-1042
Collins Grove-Holmes Grove—John A. Gray (LP), 3		
Friendship—J. G. Wilkinson (RS), 2		668-2193
Gethsemane—A. A. Ferguson, 1		643-3519
Gibsonville—David Cowart, 3	449-4810	449-4650
Greensboro: Bessemer—C. C. Washam, 2	275-7061	273-2476
Browning Chapel—P. E. Adotey Addo (P), 2	275-4658	274-2742
Calvary—Raymond J. Hahn, 4	274-7898	273-4207
Carraway Memorial—M. C. Reese, 1	273-2465	272-7325
Centenary—W. T. Medlin, Jr., 1	299-9643	272-3435
Christ—Brunson Wallace, 1	299-1571	299-9509
Associate—Frank Jeffers, 1		292-4024
College Place—J. Bernard Hurley, 4	275-3363	272-5347
Associate—C. E. Morton (LP), 1		
Glenwood—Walter R. Thompson, 2	274-7086	273-2321
Grace—Robert H. Stamey, 2	272-2171	273-9560
Associate—Lawrence C. Adams, 2		288-6249
Groometown-St. Andrews—Roy G. Steed, Jr., 2		299-4072
Hinshaw Memorial—Milton G. Widenhouse, 4		299-6339
Mt. Pisgah—R. A. Overcash, 1	288-3321	288-3402
Muir's Chapel—Ivan A. Stephens, 4	299-1913	299-4405
Newlyn Street—C. Jerome Huneycutt, 2	273-6073	275-1428
Proximity—Raymond L. Wilkinson, 4	273-7449	272-4417
St. John's—Henry A. Justice, 3	299-3866	292-5722
St. Matthew's—Joseph B. Bethea, 3	275-0317	273-9639
St. Paul—J. C. Stokes, Jr., 2	275-5816	272-8306
Trinity—Roy C. Putnam, 16	299-4560	299-4571
Union Memorial—Avery E. Robinson, 2	273-4006	
Warren Street-Mt. Carmel—Joseph B. Jowers, 7		274-8374
West Irving Park—Paul D. Lowder, 4	288-2323	288-2187
West Market Street—Harley M. Williams, 2	275-4587	299-2987
Associate—E. K. Gibson, 1	275-4587	292-1818
Associate—Ron L. Hall, 2	275-4587	
Associate—Paul M. Bradley, 3	275-4587	
Guilford College—James S. Gibbs, Jr., 2	292-5833	299-2518
Haw River Circuit—Joseph C. McMurry, 5		656-3593
Hickory Grove-Sedgefield Lakes—F. D. Beaty, 1	299-8361	299-5767
Laughlin Memorial-Summerfield—Walter N. Johnson (LP), 3		273-7185
Lee's Chapel—Dan P. Stowe, 5	275-5786	274-0737
Midway Circuit—W. A. Knight (LP), 4		349-5827
Moriah—A. James Clemmer, 7		272-7988

	Telephone	
	Church or Office	Home
Mount Pleasant—Herbert T. Penry, Jr., 2	272-9907	272-3656
Mount Pleasant Circuit—Clyde W. Faulkner, 4		565-4656
Mount Tabor-Celia Phelps—David Harkness, 1		273-3060
New Goshen—Eugene Black, 10	274-6751	272-2538
Oak Ridge-Morehead—Floyd L. Berrier, 3		643-4277
Pleasant Garden—W. B. A. Culp, 2	674-5711	674-0842
Rehobeth—Wayne Billings, 1	292-3360	292-3394
Sedalia—Lawrence Johnson (LP), 1		
Summerfield—Roy C. Stephens, 4		643-4183
Tabernacle—William H. Dyar, 8		674-2815

District Officials

Chairmen:

Ecumenical Affairs ..... Avery Robinson
Education ..... Robert H. Stamey
Evangelism ..... Herbert T. Penry, Jr.
Missions ..... Brunson Wallace
Social Concerns ..... Floyd Berrier
Stewardship ..... James S. Gibbs, Jr.
Worship ..... Paul D. Lowder

Coordinators of Work Ministries:

Children ..... Mrs. E. C. Few, Mrs. Horace Johnson, Mrs. Joseph Bethea
Youth ..... Ron Hall
Adults ..... Roy Steed
Family Life ..... Henry Justice

Directors:

Enlistment for Church Occupations ..... A. James Clemmer
Health and Welfare Ministries ..... David Cowart
Methodist Information ..... William Dyar
Pastoral Care and Counseling ..... Joseph McMurray
Publishing Interests ..... William Dyar
Religion and Race ..... Douglas Camp
Town and Country Work ..... Clyde W. Faulkner
TRAFCO ..... Raymond L. Wilkinson
Wills and Special Gifts .....

Special Appointments

P. E. A. Adoo, Director of Religious Education, Bennett College, Browning Chapel CC
L. A. Bennett, Librarian, Greensboro College, West Market Street CC
Mary Bethea, Deaconess, Assistant Dean of Students and Assistant Professor of Religion, Greensboro College, Grace CC
William R. Brantley, Assistant Conference Program Director, WNC Annual Conference, Grace CC
W. Douglas Camp, Inner-City Ministry, West Market Street CC
Jackson W. Carroll, Professor, Candler School of Theology, West Market Street CC
G. B. Ehlhardt, Professor, University of Dubuque, West Market CC
James W. Ferree, Assistant Program Council Director, WNC Annual Conference, Union Memorial CC
E. O. Hall, Assistant Chaplain to Duke University, Gibsonville CC
R. Harold Hipps, Staff, Division of Local Church, General Board of Education, West Market Street CC
James E. Hull, Professor, Greensboro College, West Market Street CC
W. A. Kale, Professor, Duke Divinity School, West Market Street CC
C. B. Lacy, Professor, Duke Divinity School, West Market Street CC
Fred K. Macon, Campus Minister Wesley Foundation, UNC-Greensboro, College Place CC
O. Ray Moss, Inner-City Ministry, Grace CC
E. M. Reagan, Jr., Chaplain, U. S. Navy, Lee's Chapel CC

Charles D. Stokes, Missionary to Korea, Rehobeth CC
James C. Stokes, Editor, *N. C. Christian Advocate,* West Market Street CC
Robert F. Streetman, Assistant Professor of Religion, Montclair State College, College Place CC
J. D. Turner, Director Child Evangelism Fellowship of South Pacific Islands, Rehobeth CC
Wilson O. Weldon, Editor, *The Upper Room,* West Market Street CC
Robert T. Young, Assistant Dean for Admissions and Student Affairs, Duke Divinity School, St. John's CC

Student Appointments

Edward J. Best, Gammon Theological Seminary, Atlanta, St. Matthews CC
Richard A. Clark, Candler School of Theology, Atlanta, Muir's Chapel CC
David Ray Dunlap, Gammon Theological Seminary, Atlanta, Mt. Carmel CC
William T. Medlin, III, Duke Divinity School, Centenary CC
Donald W. Routh, Asbury Theological Seminary, Proximity CC
Calvin W. Sharpe, Chicago Theological Seminary, St. Matthews CC
Mark R. Sills, Duke Divinity School, West Irving Park CC
Amos Taj, Post Divinity Schooling, Denton, Texas, Pleasant Garden CC

Disability Leave: R. M. Laughlin.

Retired: E. Lester Ballard, Eugene C. Few, C. O. Kennerly, Earl H. Koestline, L. E. Mabry, C. B. Newton, A. B. Pearce, G. M. Phelps, Sr., Raymond A. Smith, J. B. Tabor, Jr., John C. Vernon, E. C. Widenhouse, Jesse G. Wilkinson, Felton F. McCallum.

HIGH POINT DISTRICT (6)

	Telephone	
	Church or Office	Home
District Superintendent—J. G. Huggin, 1	885-4513	888-4083
Archdale—E. C. Black, Jr., 1	431-5619	431-1929
Asheboro: Brower-West Chapel—Billy Wayne Stamey, 4		625-6095
Calvary—Joe C. Daniels, 4	672-0061	672-0060
Central—W. Calvin Leonard, 5	625-1425	625-3542
First—G. W. Rudisill, 2	625-2224	625-2033
Associate—W. Kenneth Brown (P), 3	625-2224	629-3068
Giles-Charlotte-Mt. Shepherd—M. M. Beeker (LP), 1		672-1835
Grace-New Union—Lee Roy Hunt (LP), 5		625-6755
Legend Park-West Side—To be supplied		629-3563
Saint Luke—Andrew W. Brown, Jr. (LP), 2		625-5372
West Bend—Billy W. Hunter, 2	625-5025	625-6598
Bethany-Gray's Chapel—Mitchell C. Murrow, 3		824-5181
Bunker Hill-Sandy Ridge—William C. Crummett, 4		668-2242
Burnetts Chapel—Harold D. Shives (LP), 2		431-1046
Cedar Falls—E. H. Hauser, 1		629-8623
Coleridge—H. M. Jamieson, 2		879-2419
Empire Circuit—Garland L. Warren (LP), 5	993-2612	
Fairfield-Randolph Hills—Zeno C. Wright (P), 5	431-5743	431-3854
Fairview—Earl P. Crow, Jr., 2		431-3965
Franklinville—Barry Osborne, 1	824-5013	824-5011
Glenola-Liberty Grove—Otto A. Withers, Jr. (LP), 8		548-5544
High Point: Brooks Memorial—T. C. Jones, 1	888-4201	
Calvary—Grady R. Barringer, 4	885-2423	882-1550
College Village—J. P. Clodfelter, Jr., 1	882-9447	882-0239
Director, Urban Ministries—Robert D. Weant (LP), 2	882-6744	888-6767
First—Ralph H. Taylor, 2	888-6429	882-3834
Associate—T. J. Duncan, 1	882-2727	882-0046
Highland—John F. Cagle, 3		882-2136
Lebanon—L. L. VunCannon, 1	882-9853	882-9264
Main Street—A. L. Maxwell, 1	885-2274	882-4529
Mitchell's Grove—H. R. Wilkinson, 1		882-9568
Montlieu Avenue—G. H. Brown, 2	883-4348	885-6452
Northwood and Contact Director—J. B. Yarbrough, 1		882-3585
Oak View—Douglas Beard	882-3025	883-4462

	Telephone Church or Office	Telephone Home
Rankin Memorial—C. C. Murray, 4	888-6484	882-0532
Saint Mark—Liston Sellers, Jr., 4	885-6612	883-9547
Ward Street—K. R. Moore, 1	883-1609	883-6949
Welch Memorial—J. D. Cartner, 1	883-4230	888-6474
Wesley Memorial—B. R. Fitzgerald, 1	883-1404	882-4629
Associate—R. Delbert Byrum, 12	883-1404	885-4261
Jamestown—Don G. Bridger, 2	454-2717	454-2361
Julian—C. A. Lain (A), 1		685-4661
Liberty: First—Paul A. Bruton, 2	622-4682	622-4516
Liberty Circuit—W. Howard VonCannon (A), 5		622-4719
Mt. Gilead-Mt. Pleasant—Charles B. Walker (LP), 2		
Mt. Vernon—Benjamin D. Killian (LP), 2		431-3731
Mt. Zion-Zion Hill—I. C. Spinks (LP), 7		
Oakdale-Vickery—E. E. Hiatt, Jr., 1		454-1700
Old Union-Mount Lebanon—W. H. Yokeley, 1	9405	
Ramseur: Jordan Memorial—D. G. Groh	824-3353	824-3311
Ramseur Circuit—L. A. Thompson (LP), 2		454-1674
Randleman: First—L. A. Scott, 1	3802	2540
Randleman Circuit—Philip Vaughn, 1	2506	2453
Randleman-St. Peter—W. T. Brown, 1		299-8280
Seagrove—Everett B. Wright (A), 2		873-2214
South Randolph—Henry C. Thompson, 3	629-9415	625-3389
Spring Hill—W. L. Crowell, 1		882-6014
Trinity: Memorial—C. C. Manning, 1		431-1379
Trinity Circuit—J. W. Jones		

District Officials

Chairmen:

Ecumenical Affairs ..... Gary H. Brown
Education ..... George W. Rudisill
Evangelism ..... Joe C. Daniels
Missions ..... Billy Wayne Stamey
Social Concerns ..... Liston Sellers, Jr.
Stewardship ..... C. Clay Manning
Worship ..... Donald G. Bridger

Coordinators of Work Ministries:

Children ..... Miss Jean Bowman
Youth ..... W. Kenneth Brown
Adults ..... R. Delbert Byrum
Family Life ..... John F. Cagle

Directors:

Enlistment for Church Occupations ..... Henry C. Thompson
Health and Welfare Ministries ..... Jack B. Yarbrough
Methodist Information ..... William L. Crowell
Pastoral Care and Counseling ..... A. L. Maxwell
Publishing Interests ..... W. Stanley Baker
Religion and Race ..... Mrs. Alice McLeod
Town and Country Work ..... Mitchell Murrow
TRAFCO ..... Billy V. Hunter
Wills and Special Gifts ..... W. Dan Herring

Special Appointments

W. Stanley Baker, Jr., Chaplain, U. S. Army, High Point: First CC
W. T. Brown, Director, Wesley Foundation, A&T University, Randleman-St. Peters CC
Earl P. Crow, Jr., Assistant Professor, High Point College, High Point: First CC
Stanley C. Gibson, Executive Director, Christian Homes, Inc., College Village CC (Lay Pastor)

Paul H. Duckwall, Coordinator Adult Ministry, Conference Program Council, Archdale CC
W. E. Hudgins, Professor, Greensboro College, High Point: Wesley Memorial CC
W. R. Locke, Professor, High Point College, High Point: First CC
G. Roland Mullinix, Chaplain, High Point College, Wesley Memorial CC
Charles E. Tyson, Chaplain, Texas Department of Correction, Asheboro: St. Luke CC

Student Appointments

James A. Hewett, School of Theology, University of Manchester, Bunker Hill-Sandy Ridge CC
Raymond L. Himes, Graduate School, UNC-Chapel Hill, Mt. Vernon CC
Belvin Jessup, Gammon Theological Seminary, Atlanta, Asheboro: St. Luke CC
C. Denny White, Jr., Graduate School, Duke University, Asheboro: First CC
Retired: R. W. Blanchard, J. R. Duncan, C. L. Grant, H. E. Jones, T. Glenn Madison, H. H. Peterson, C. W. Russell.

MARION DISTRICT (7)

	Telephone Church or Office	Telephone Home
District Superintendent—W. D. Corriher, 1	697-0271	695-8552
Altamont-Linville Falls—Mrs. P. F. Snider (LP), 2		733-5250
Associate—P. F. Snider (RS), 2		733-5250
Avery—D. R. Freshour (A), 1		765-2338
Bakersville—D. M. Morrison (A)		688-2211
Banner Elk—M. Teague Hipps (RS), 2		733-4062
Burke-McDowell—James E. Draper (LP), 2		437-4742
Caroleen: First-Avondale—Floyd G. Bottoms, 2	657-6416	657-6364
Cliffside-Chase Wesley—Morris J. Byers, 2	657-6798	657-6761
Drexel: Bethlehem—Aaron Moss, 1		879-3001
Forest City: First—Don A. Payne, 3	245-4900	245-9040
Pleasant Grove—Raymus F. Hilliard, 2		245-4771
Wells Spring-Brooks Chapel—J. G. Boyd (LP), 2		
Friendship-Shady Grove—G. A. Upton, 4		396-3026
Gilkey—Robert G. Wolfe (LP), 4		287-3843
Glen Alpine—H. P. Myers, Jr., 1		437-7682
Henrietta-Providence—Elton L. Strickland (A), 4		657-5213
Hildebran—B. T. Gantt (LP), 1		397-6964
Marion: Addie's Chapel—George W. Slade (LP), 2		697-1564
Clinchfield-Nebo—Clay J. Morgan, 2		697-5034
East Marion-West Marion—Boyce Huffstetler, 8	695-6081	697-1846
First—N. C. Williams, Jr., 1	695-8301	695-7611
St. Mark's-Cross Mill—Rufus J. Essary (A), 2		724-4656
Marion Circuit—Bobby W. Moody (A), 2		738-4323
Mill Spring—Arelin R. Freshour (A), 2		894-8329
Morganton: Bethel—Roy H. Lockridge, 3		437-7325
First—W. Jackson Huneycutt, 5	437-0921	437-0790
Associate—Howard L. Coleman, 3	437-0921	433-0360
North Morganton—Wm. N. Blanton, Jr., 4	437-3852	437-4733
Salem—John E. Davis, Jr., 6		437-5637
St. Matthews—J. O. Prichard, 2		437-5420
Zion-Zion Memorial—Thomas A. Summey, Jr., 4		437-2090
Mount Harmony—John H. Deyton (A), 2	397-6271	397-3370
Mount Hebron—John W. Herold (LP), 2		287-4877
Mundy's Chapel—J. Munroe McLean (L), 1		
Newland-Elk Park—Keith R. Tutterow, 7		733-2152
Oak Grove-Salem—Fred Hill, 1	453-8270	
Oak Hill—Collins M. Benfield, 3		437-0120
Old Fort-Ebenezer—Earl M. Hansell, 2		668-7751
Pleasant Hill-Bethel—Roy D. Summerfield, 2		
Red Till-Tipton Hill—Floyd J. Wood (LP), 3		688-4988
Rutherford College: Abernethy Memorial—Clegg W. Avett, 2		874-9084
Rutherfordton: First—Frank B. Cook, 2	287-3704	287-4730

	Telephone Church or Office	Telephone Home
Spindale—Reginald J. Cooke, 2	631-2281	631-3192
Spruce Pine—R. N. Burson, Jr., 2	765-4063	765-2723
Associate—Grover C. Graham (RS), 12	765-4063	765-4641
Sunshine—Wayne Hoyle, 1		245-0293
Table Rock—G. B. Tomlinson (A), 2		437-8584
Tanner's Grove-Kistler's Chapel—G. A. Carnwright (P), 2		245-9383
Valdese—R. T. Houts, Jr., 2	879-5100	879-4351

District Officials

Chairmen:

Ecumenical Affairs ..... Russell N. Burson, Jr.
Education ..... Don Payne
Evangelism ..... John E. Davis, Jr.
Missions ..... Frank Cook
Social Concerns ..... Roy Lockridge
Stewardship ..... Clegg Avett
Worship ..... Howard Coleman

Coordinators of Work Ministries:

Children ..... Miss Margaret McGimsey
Youth ..... Clay Morgan
Adults ..... Reginald Cooke
Family Life ..... Horwood P. Myers

Directors:

Enlistment for Church Occupations ..... Roy T. Houts, Jr.
Health and Welfare Ministries ..... Boyce Huffstetler
Methodist Information ..... Reginald Cooke
Pastoral Care and Counseling ..... Aaron Moss
Publishing Interests ..... Ray Hilliard
Religion and Race ..... Keith Tutterow
Town and Country Work ..... Fred Hill
TRAFCO ..... W. N. Blanton, Jr.
Wills and Special Gifts ..... Nelson Parker

Special Appointments

David M. Abernathy, Director, Department of Education, Protestant Radio and Television Center, Atlanta, Rutherford College: Abernethy Memorial CC
L. H. Evans, Jr., Chaplain, U. S. Air Force, Forest City: First CC
C. B. Jenkins, Instructor Columbia (S. C.) Public Schools, Brooks Chapel CC
Ralph Miller, Chaplain, WNC Center, Morganton: First CC
Fletcher Nelson (R), Assistant to the Dean, Duke Divinity School for Development, Morganton: First CC
Joe B. Tyson, Professor of Religion, Southern Methodist University, Drexel: Bethlehem CC

Student Appointments

R. A. Spencer, Boston School of Theology, Morganton: St. Matthew's CC
William Douglas Tanner, Jr., Duke University, Rutherfordton: First CC

Retired: J. R. Bowman, J. Max Brandon, V. P. Crowder, Grover C. Graham, M. Teague Hipps, Hugh D. Jessup, Fletcher Nelson, Philip Nordstrom, P. F. Snider, Fred L. Setzer, T. H. Swofford.

Retired Lay Pastor: L. W. Hall.

NORTH WILKESBORO DISTRICT (8)

	Telephone Church or Office	Telephone Home
District Superintendent—John R. Hamilton, 4	838-8179	
Alleghany-Grayson—Shirley T. Jones (A), 6		372-8588
Arbor Grove-Union—J. Frank Herman, 2		838-8674

	Telephone Church or Office	Telephone Home
Bethany—D. D. Holt (RS), 1		
Boone: Boone—M. V. Thumm, 1	264-3825	264-3687
Associate—A. J. Cox, III (P), 1		
Deerfield—Wade E. Wright (A), 2		264-8020
Boone Circuit—Byrd H. Metcalf (LP), 3		264-2768
Boonville-Mitchell's Chapel—Derrell L. Parris, 3		367-7122
Center—R. H. Ballard, 2		679-8247
Creston-Green Valley—George W. Dalton, 2		385-2413
Elkin: First—O. D. Smith, 1	835-2323	835-2933
Elkin Circuit—W. Ralph Surratt, 3		835-2814
Elkin-Jonesville—O. W. Burwick, 1		835-1315
Helton—George W. MacDow (LP), 3		384-2439
Hiddenite—Robert P. Crawley, 4		632-4601
Jefferson—Wm. E. Andrews, 3	246-9512	246-9587
Jonesville—J. E. Hawkins, 4		835-4797
Miller's Creek—J. L. McKinney, 1		838-8042
Moravian Falls—Herman H. Mandell (LP), 2		667-6204
Mount Bethel—W. R. Ormond, 4		495-7435
Mountain Park-Grassy Creek—Frank E. Blalock (A), 4		835-2106
Nathan's Creek—Baxter W. Proffitt (LP), 3		982-2458
North Wilkesboro: First—Walter Lee Lanier, 2	838-2691	838-2290
Associate—W. D. Clodfelter, 1		
Rocky Springs—Thomas F. Prichard, 2		632-4693
Saint Home-Philadelphia—C. W. Bailey, 6		838-3248
Saint Paul's—W. P. Elder (A), 6		468-4548
Sparta—R. S. Cody, 1		372-4441
Stony Point—Benny T. Myers, 5		585-6662
Taylorsville—Edward D. Lee, 2	632-2993	632-2275
Thurmond—Otis T. Hayes (LP), 6		386-2516
Todd—Alvin G. Jones (LP), 2		877-4425
Warrensville—P. G. Kale (LP), 1		384-3391
Watauga—D. H. Lutz (A), 2		267-2931
West Jefferson—Robert W. Walters, 4	246-5291	
West Yadkin—S. E. White, 6		468-4151
Wilkesboro—D. Austin Hamilton, 4	838-8501	838-3459
Yadkinville—T. J. Howard, 4	679-2243	679-2297

District Officials

Chairmen:

Ecumenical Affairs ..... O. Dewey Smith
Education ..... Derrell L. Parris
Evangelism ..... Edward D. Lee
Missions ..... William E. Andrews
Social Concerns ..... Robert W. Walters
Stewardship ..... Walter Lee Lanier
Worship ..... J. E. Hawkins

Coordinators of Work Ministries:

Children ..... Mrs. John V. Sagar
Youth ..... J. Frank Herman
Adults ..... Thomas J. Howard
Family Life ..... James L. McKinney

Directors:

Enlistment for Church Occupations ..... J. E. Hawkins
Health and Welfare Ministries ..... D. Austin Hamilton
Methodist Information ..... William D. Clodfelter
Pastoral Care and Counseling ..... M. V. Thumm
Publishing Interests ..... Edward D. Lee
Religion and Race ..... C. W. Bailey

Town and Country Work ..... George W. Dalton
TRAFCO ..... B. T. Myers
Wills and Special Gifts ..... Walter Lee Lanier

Special Appointments

F. L. Heckard, Chaplain, U. S. Army, Taylorsville CC
M. Wilson Nesbitt, Director of Rural Church Affairs under the Duke Endowment, Duke Divinity School, West Jefferson CC
Wayne G. Shelton, Chaplain, U. S. Army, Elkin Circuit CC
Wayne W. Woodard, Administrative Assistant to Librarian, Asbury Theological Seminary, Elkin Circuit CC
Manuel D. Wortman, Director Wesley Foundation, Appalachian State University, Boone CC

Student Appointments

Sherman Michael Anderson, Candler School of Theology, Wilkesboro CC
Rex E. Brooks, Duke Divinity School, Warrensville CC
G. Keith Howell, Graduate School, Appalachian State University, Millers' Creek CC
Edward L. Moore, Divinity School, Vanderbilt University, North Wilkesboro: First CC
Disability Leave: R. W. McCulley, T. E. Rutledge, Jr.
Retired: S. J. Brawley, Moir Edwards, W. A. Kerr, Jr., G. Ervin White.
Retired Lay Pastor: Finley M. Orr.

SALISBURY DISTRICT (9)	Telephone Church or Office	Telephone Home
District Superintendent—Melton E. Harbin, 3		636-1206
Bethel—J. Lawrence McCleskey, 2	888-2653	888-5787
Bogers Chapel—E. L. Bolick (LP), 1		436-6420
Centenary—John F. Edwards, 2		663-1915
Center Grove-Friendship—Frank Starnes, 2		782-3908
China Grove: First—George Culbreth, 2	857-9713	857-7454
South China Grove—F. E. Brown (LP), 7		933-3303
Cold Springs—W. W. Pryor (A), 3		782-2605
Concord: Ann Street—P. M. Cassell, 1		782-1919
Center—G. Lee Pollock, 2	782-1785	782-2424
Central—E. Paul Hamilton, 2	786-4109	782-6817
Associate—E. J. Harbison (RS), 2		786-4109
Epworth—G. H. Allred, 7	782-7623	782-9623
Forest Hill—J. L. Johnson, Jr., 1	782-1109	782-3817
Harmony—E. S. Cook, 3	782-8237	782-9372
Kerr Street—Don E. Rollins, 3	782-4223	782-4224
Westford—J. A. Jarrett, 1	782-1423	782-1424
Gay's Chapel—E. A. Cook, Jr. (A), 1		633-1834
Gold Hill: Bethlehem—T. E. Hendrix (LP), 4		279-3687
Harrisburg—A. C. Waggoner (RS), 2		
Kannapolis: Bethpage—R. E. Kayler	932-5339	932-5330
Jackson Park—Lawrence E. Barden, 2	932-0501	932-2321
Memorial—W. O. Bigham, 2		932-6711
Midway—J. C. Reichard, 1	932-3216	
Mt. Mitchell—J. M. Fulk, 1	933-0155	933-2925
North—David Argo, 1	932-5358	932-5356
Royal Oaks-Mt. Carmel—Paul V. Ridenhour, 1		
Trinity—P. R. Berrier, 1	933-6736	932-0251
Landis—J. P. Heafner, 4	857-5041	857-5031
Matton's Grove-Zion—G. M. Deal (LP), 1		463-5441
Midland—B. W. Clinard, 4		888-2488
Mt. Olivet—I. P. Rutledge, 4	782-8846	782-0648
Mt. Pleasant—Hubert A. Brown, 4		436-6431
Mt. Tabor—R. Norman Beck, Jr., 2		633-6733
Oak Grove-Unity—E. R. Lynn, 2		857-2343
Providence-Bethel—W. W. Benson (A), 1	633-5326	633-3835
Roberta—W. G. Hawks, 3		782-7783

	Telephone Church or Office	Telephone Home
Rock Grove—G. G. Gregory (A), 5		279-2466
Rockwell—W. C. Currie (LP), 1		279-2440
Rocky Ridge—William Sartin, 1	782-3579	782-4822
Rowan—R. L. Crook (LP), 4	636-6128	636-1343
Salisbury: Coburn Memorial—W. E. Fitzgerald, 4	636-2241	636-1708
First—D. Edwin Bailey, 2	636-3121	636-1941
Associate—Ellis Rouse, Jr. (P), 1		633-0264
Main Street-Long Street—Frank B. Turner, 4	636-5417	633-1837
Milford Hills—Harold E. Wright, 2	636-0471	636-5413
Park Avenue—Larry G. Bumgarner, 2	633-4219	633-0719
Shiloh (Granite Quarry)—Joe B. Davis, 3		279-2131
Shiloh-Bethany—R. E. Sides, 2		782-9590
Spencer: Central—E. M. Heath, 1	636-4101	636-0011
West Rowan—Harry M. Sherrill (LP), 2		278-4138
Woodleaf-South River—W. F. Lee (A), 1		278-2894
Yadkin—B. R. Hilliard (LP), 3		633-5699

District Officials

Chairmen:

Ecumenical Affairs ..... Mrs. T. Frederick Henry
Education ..... J. Lawrence McCleskey
Evangelism ..... G. Howard Allred
Missions ..... William O. Bigham
Social Concerns ..... Harold Wright
Stewardship ..... E. Paul Hamilton
Worship ..... Mrs. Ray Simpson, Jr.

Coordinators of Work Ministries:

Children ..... Mrs. J. B. Hough
Youth ..... Lee Pollock
Adults ..... Frank B. Turner
Family Life ..... Mrs. John Arey

Directors:

Enlistment for Church Occupations ..... R. E. Kayler
Health and Welfare Ministries ..... L. P. Heafner
Methodist Information ..... Lawrence Barden
Pastoral Care and Counseling ..... George Culbreth
Publishing Interests ..... Don Rollins
Religion and Race ..... Larry Bumgarner
Town and Country Work ..... B. W. Clinard
TRAFCO ..... W. E. Fitzgerald
Wills and Special Gifts ..... Mrs. W. J. Clayton

Special Appointments

Alvin G. Amick, Executive Director, New Gate Foundation, Inc., Shiloh-Bethany CC
N. Fred Jordan, Jr., Associate Minister, St. Michael's, Dumfries, Scotland, Salisbury: First CC
Kenneth G. Roth, Jr., Director District Special Ministries, Salisbury: First CC
K. M. Taylor, Professor of Religion, Georgia Southern College, Rock Grove CC
M. H. Wood, Chaplain, U. S. Air Force, Concord: Ann Street CC.

Student Appointment

Baxter Maurice Richie, Graduate School, Duke University, Concord: Forest Hill CC

Disability Leave: A. J. Cox, R. J. Goldston.

Retired: C. R. Allison, George W. Clay, Earl A. Cook, D. P. Grant, E. J. Harbison, B. W. Lefler, J. L. Love, Fred R. Love, W. E. Rufty, Frank J. Stough, A. C. Waggoner.

STATESVILLE DISTRICT (10)

	Telephone Church or Office	Telephone Home
District Superintendent—Jerry D. Murray, 3		873-6162
Balls Creek—Frank Pennigar, 4		464-0419
Beaver Creek-Green Hill—Bert J. Dula (L), 2		754-9674
Bethlehem-Bethel—Olin B. Isenhour, 2		
Catawba—Charles E. Bruce, 5		241-2401
Center-Pisgah—M. C. Ellerbe (RS), 1		241-3460
Chapel Hill-Christ—Robert Clinard, 4		873-3715
Claremont: Bethlehem—A. Frank Phibbs, 2	459-7480	459-7490
Collier's-Baton—Marion W. Swann, 4		758-1658
Concord-Hopewell—John Oakley, 2		241-3739
Conover: First—Don F. George, 2	464-4635	464-0244
Ebenezer (Catawba County)—H. L. Blackwelder, 3		464-5814
Elmwood—Frank W. Kiker (RS), 2		546-7330
Fairgrove—C. Jack Caudill, 1		464-0909
Grace Chapel-Ebenezer—John Wesley Cole, 3		396-8158
Granite Falls: First-Rhodhiss—C. W. Benson, 1	396-2484	396-2483
Harper's-Cedar Valley—Alvin A. Wilson, 2		754-5981
Hickory: Bethel—Joe C. Davis, 1	327-4923	327-3211
First—Cecil L. Heckard, 4	322-5547	322-8141
Associate—Harry Long, 1	327-0180	327-9039
Hartsell Memorial-McQueen's Chapel—John J. Patterson, 5		324-2209
Highlands—Clyde L. Collins, 5	327-8066	324-2914
St. John's—T. R. Sigmon, 3	256-2794	256-8213
St. Luke's—Thad L. McDonald, Jr., 2	327-9837	327-3046
Westview—F. Doyle Freeman, 2	322-9382	324-6067
Hudson—Worth Sweet, 4	728-4525	728-3556
Lenoir: First—C. G. Alspaugh, Jr., 1	754-4922	754-5284
Associate—James Seegars (RS), 1	754-4922	
Smith Memorial-Harper's Chapel—Harry A. Smith, 2		754-9513
South Lenoir-Mt. Olivet—Marion J. Parker, 5		754-4350
Whitnel-Maria Chapel—John W. Kale, 2	754-4012	754-5230
Littlejohn-Gamewell—J. W. Crawley, 2		758-1538
Maiden—W. B. Bobbitt, Jr., 3	428-8739	428-8623
May's Chapel-St. Paul's—Fletcher L. Andrews, 5	428-2411	428-8373
McKendree-Rocky Mount and Director of Lake Norman Ministry—Billy Joe Parker, 2		662-4566
Mooresville: Broad Street-Jones Memorial—J. E. Houk, 3	663-3683	663-3685
Central—Roy E. Bell, 2	663-2334	664-2093
Port City—A. W. Stowe, 2		
New Salem-Cool Springs—Garland R. Stafford, 2	872-7295	
Newton: Abernethy Memorial—C. B. Barr, Jr., 2	464-2296	464-4478
First—J. H. Coleman, 1	464-8422	464-0570
St. Paul-Mt. Beulah-Providence—John Patterson, 2		464-4674
North Iredell Cooperative Ministry, Friendship and Director—E. H. Lowman, 1		873-9444
Harmony and Assistant Director—C. R. Lindsey (P), 1		546-7259
Union Grove and Assistant Director—W. W. Blanton, 1		539-4394
Pisgah-Trinity—William E. Walker (A), 2		872-4744
Plateau-Wesley Chapel—M. W. Heckard, Jr., 3		464-4587
Rose Chapel-Providence—John T. Spillman, Jr., 2	872-7081	873-8593
Shiloh (Catawba County)—C. R. McKinney, 1		241-2230
Shiloh-Wesley Chapel—Lewis H. Woodard, 2		528-5489
Statesville: Boulevard—C. Moody Smith, 5	873-8586	873-4654
Broad Street—Frank Jordan, 5	837-3279	872-5662
Associate—M. G. Ervin (RS), 5	873-3279	872-7980
Monticello-Midway—M. R. Howard, 1		872-3985
Race Street—John H. Barnes, 2	872-5302	872-1230
Scott's Chapel—P. H. Duckwall, 3	872-4770	
Wesley Memorial—Lloyd Hunsucker, 4	873-8701	873-8111

	Telephone Church or Office	Home
Terrell—Luther B. McPherson, 3		478-2518
Triplett—T. C. McLean, 4	664-1362	664-1696
Troutman: First—W. Grady Burgin, 3	528-5110	528-5153
Vanderburg—Robert W. Combs, 5	664-2631	664-1368
Williamson's Chapel—F. G. Richards, III (P), 1		664-3680

District Officials

Chairmen:

Ecumenical Affairs ..... A. W. Stowe
Education ..... Clyde L. Collins
Evangelism ..... Robert W. Combs
Missions ..... William B. Bobbitt, Jr.
Social Concerns ..... Thomas R. Sigmon
Stewardship ..... Worth A. Sweet
Worship ..... John H. Barnes

Coordinators of Age-Level Ministries:

Children ..... Mrs. Jettie Morrison, Mrs. Thomas S. Lee
Youth ..... Charles Vaughn
Adults ..... W. Grady Burgin
Family Life ..... Fletcher L. Andrews

Directors:

Enlistment of Church Occupations ..... Marion M. Swann
Health and Welfare Ministries ..... John W. Kale
Methodist Information ..... Lloyd G. Hunsucker
Pastoral and Church Care Ministries ..... Donald F. George, C. Jack Caudill
Publishing Interests ..... F. Doyle Freeman
Town and Country Work ..... Garland R. Stafford
Religion and Race ..... Alvin L. Morrison, Harry G. Long, Jr.
TRAFCO ..... C. B. Barr, Jr.
Quadrennial Emphasis and Local Mission ..... John J. Patterson, Cecil L. Heckard
Colleges and Special Schools ..... Joe C. Davis
Retreats for Renewal ..... John P. Spillman
Wills and Special Gifts ..... E. M. Dudley

Special Appointments

H. G. Allen (R), Director of Conference Brotherhood, Statesville: Broad Street CC
William W. Blanton, Director Blue Ridge Methodist Service Program, Statesville: Broad Street CC
David W. Charlton, Jr., Chaplain, Roanoke Memorial Hospital, Conover: First CC
Charles W. Clay, Missionary to Brazil, Hickory: First CC
Robert A. Foster, Pastoral Consultant, Mental Health Center, Lenoir, Lenoir: First CC
Rollin P. Gibbs, Executive Secretary of Field Service and Finance, Board of the Laity, Statesville: Broad Street CC
Homer M. Keever (R), Director of Archives, Conference Historical Society, Statesville: Broad Street CC
A. C. Kennedy, Jr., Associate Director, Conference Program Council, Statesville: Broad Street CC
Thomas S. Lee, Jr., Coordinator of Youth Ministry and Camping, Conference Program Council, Wesley Memorial CC
Virginia Miller, Deaconess, Church and Community Worker, Caldwell County, Hudson CC
Phillip A. Pharr, Assistant Professor of Religion, Tennessee Wesleyan College, Ebenezer CC
Louise Robinson, Deaconess, Coordinator of Children's Ministries, Conference Program Council, Wesley Memorial CC

Student Appointments

John F. Andrews, Candler School of Theology, May's Chapel-St. Paul CC
Wayne Arthur Beatty, Union Theological Seminary (N. Y.), Rose Chapel-Providence CC
David C. Creech, Candler School of Theology, St. Luke's CC

Lewis C. Gibbs, Jr., Candler School of Theology, Granite Falls-Rhodhiss CC
Retired: H. G. Allen, William Howard Benfield, McRae Crawford, D. H. Dennis, J. Q. Dula, M. C. Ellerbe, M. G. Ervin, A. C. Gibbs, R. Clem Goforth, D. T. Huss, Homer M. Keever, F. Wade Kiker, George W. Patterson, Preston L. Smith, E. H. Spencer, C. F. Womble, Ben H. Ziglar.
Retired Lay Pastors: G. L. Lovett, R. A. Setzer, Lonnie W. Templeton.

THOMASVILLE DISTRICT (11)

	Telephone	
	Church or Office	Home
District Superintendent—Charles G. Beaman, Jr., 5		476-7104
Advance-Mocks—W. C. Anderson, 1		998-4352
Bethany-Macedonia—Don E. Conrad (P), 3		744-5593
Bethesda—Bruce A. Norwood, 3		731-7583
Bethlehem—Paul M. Hart, 4		998-4457
Canaan—C. Milton Young, 4	769-2782	769-2103
Cid—O. C. Loy (RS), 2		472-3152
Cooleemee—W. H. Dingus, 2		284-2421
Davidson—C. L. Sides, 1		764-1079
Davie—Bennie B. Bearden, 5		634-2754
Denton: Central—Kenneth D. Crouse, 3	869-3502	869-2610
Denton Circuit—J. C. Reynolds (A), 1	869-4623	869-4375
Dulins-Smith Grove—P. L. Wilkins, Jr. (P), 3		998-8434
Elbaton—C. Bryce Smith, 4		998-8117
Eldorado—Jack D. Luther (LP), 2		576-4453
Farmer—Jasper Boyd (LP), 1		857-2411
Farmington—Joseph C. Phillips (P), 5		493-6696
Good Hope-Arcadia—Albert W. Wellons, 2		764-0622
Hopewell—Robert L. Witty, 4		431-1859
Lexington: Christ Chapel-Ebenezer—J. S. Johnson, 1		249-1360
First—A. Mitchell Faulkner, 6	246-2886	246-2824
Associate—J. T. Trollinger (P), 1	246-2886	
Parish—M. S. Laughlin, 2	249-1813	723-6807
Trinity—R. L. Oakley, 1	246-4237	249-1130
Wesley Heights-St. Timothy—D. D. Davis, 1		246-6040
Liberty-Concord—J. C. Lane, 1		284-3326
Linwood-Cotton Grove—J. Hal Varner (A), 6		956-8830
Midway—O. L. Hancock, Jr., 2	764-0990	764-2667
Mocksville: First—James A. Allen, 2	634-2503	634-2305
Mocksville Circuit—Ardis Payne (LP), 3		634-2417
Mt. Carmel-Greer's Chapel—L. H. Swisher (LP), 1		956-5556
Mt. Pleasant—Alvin B. Pope (P), 2		475-3141
New Mt. Vernon—Charles W. Sisk, 4		769-2619
Oak Forest—June P. Greene, 2		764-0750
Oak Grove—William G. Biggerstaff, 2		634-2453
Pine Woods-Fairview—Carl A. Harie (A), 4		473-3181
Pleasant Grove—R. J. Starling, 6	475-1124	476-4032
Prospect-Pleasant Hill—Joe E. Luther, Jr., 2		472-9153
Reeds—B. T. McKinney, 1		787-5674
Shady Grove—James C. Singleton, 3		769-2731
Sheffield—Fred C. Shoaf (LP), 4		492-5367
Shiloh—James A. Northington, 2	787-5566	787-5428
South Davidson—R. L. Phillips (LP), 2		869-3231
Tabernacle—Bruce G. Hobson (P), 5		475-5936
Thomasville: Bethel—John M. Rufty, 3		476-4644
Fair Grove—Frank H. Edwards, 4	475-2598	476-7191
First—R. P. Bunch, 1	476-4223	476-4541
Johnstontown—M. Donald Sides, 2	476-6667	476-4989
Memorial—Philip L. Shore, Jr., 2	476-7718	476-7179
Minister of Education—Melvin D. McIntosh, 3		
St. John's-Hoover's Chapel—Glenn A. Brooks, 6	476-7246	476-6865
Trinity—Robert G. Russell, Jr., 4	476-7970	476-4225

	Telephone Church or Office	Telephone Home
Unity—Joe T. Melton, 6	476-7348	476-4317
West End—P. M. Dennis, 1	476-4550	476-7482
Tyro—F. A. Stith, III (1)	956-2294	956-5513
Union Chapel—Bobby R. Beck (P), 2	634-5616	634-2435
Welcome: Center—D. K. Funderburk, 5		731-3671

District Officials

Chairmen:

Ecumenical Affairs ..... Frank H. Edwards
Education ..... Melvin D. McIntosh
Evangelism ..... James A. Allen
Social Concerns ..... June P. Greene
Stewardship ..... O. L. Hancock, Jr.
Worship ..... Robert P. Bunch
Missions ..... D. K. Funderburk

Coordinators of Work Ministries:

Children ..... Mrs. Ronald G. Berrier
Youth ..... Donald D. Davis
Adults ..... C. Milton Young
Family Life ..... Philip L. Shore, Jr.

Directors:

Enlistment for Church Occupations ..... John M. Rufty. Jr,
Health and Welfare Ministries ..... Joe T. Melton
Methodist Information ..... Robert L. Oakley
Pastoral Care and Counseling ..... Joe E. Luther, Jr.
Publishing Interests ..... Paul M. Dennis
Town and Country Work ..... William A. Dingus
TRAFCO ..... Robert G. Russell, Jr., Harold Harrison
Wills and Special Gifts ..... Judge L. Roy Hughes
Religion and Race ..... Glenn A. Brooks, Frank A. Stith, III

Special Appointment

J. Harley Cecil, Chaplain, Murdock Center, Butner, Pleasant Grove CC

Student Appointments

Terry Blair Craddock, Candler School of Theology Thomasville: Fair Grove CC
Benjamin C. Clodfelter, Duke Divinity School, Thomasville: Memorial CC
William F. Gerhardt, Duke Divinity School, Thomasville: First CC
Randy B. Michael, Harvard Divinity School, Lexington: Trinity CC

Disability Leave: B. F. McCracken.

Retired: J. B. Fitzgerald, E. M. Jones, O. C. Loy, R. G. McClamrock, Byron Nifong, R. Moody Nifong, A. P. Ratledge, C. E. Ridge, H. C. Sprinkle, Jr., W. B. Thompson, J. W. Vestal.

WAYNESVILLE DISTRICT (12)

	Telephone Church or Office	Telephone Home
District Superintendent—C. Harley Dickson, 4		456-5172
Andrews—Harry Sellers, Jr., 1	321-5216	321-5267
Bethel—Thomas W. Weeks, 3		648-0228
Bryson City—Joseph R. Morris, 3	488-2680	488-2445
Canton: Central—Ralph L. Reed, 4		648-1889
First—T. H. Streater, Jr., 2		648-4162
Cashiers—Rick W. Mills, 3		451-3683
Cherokee—R. H. Eanes, Jr., 1		497-2948
Clyde: Central—J. Oscar Dowdle, Jr., 5	627-2287	627-2326
Crabtree—Mrs. M. B. McCrary, 2		456-9086

	Telephone Church or Office	Telephone Home
Cullowhee—J. C. Gilland, 3		293-2191
Campus Minister—George Weekley, 4	293-2831	293-5690
Elizabeth Chapel-Maple Grove—H. Donald Noblitt, 3	452-4256	456-9805
Faith-Francis Cove—R. B. Bullard, Jr., 1		456-7768
Fines Creek—J. F. Broyles, Jr., (LP), 5		648-4726
Franklin: First—Robin Hurley, 1	524-3010	524-2394
Franklin Circuit—Lee W. Dunlap (LP), 5		524-2357
Hayesville Parish—John M. Burton, 3	389-2413	389-2302
Associate—Jerry D. Chapman (SS)	389-2413	
Highlands—Julian M. Aldridge, Jr., 3	526-3376	526-2465
Long's Chapel—C. Dwight Pyatt, 3	456-3993	456-5249
Macon Circuit—P. E. Nordstrom, 1		524-2356
Maggie Valley—George H. Winecoff, 3		926-0162
Morning Star—Joseph W. Lasley, 3	648-2297	648-2075
Murphy: W. Thornton Hawkins, 5	837-2718	837-2891
Murphy Circuit—James R. Westmoreland (P), 2		837-2661
Associate—Jack Palmer (LP), 5		
Pigeon Valley—C. W. Clubb (LP), 1		648-0143
Plains—R. L. Smith, Jr., 1	648-3464	648-5075
Robbinsville—M. Loy Kennedy, 5		479-3381
Rockwood-Beaverdam—Ned B. Owens, 2		648-3735
Shady Grove—Dee Bee Martin (LP), 2		926-1486
Shooting Creek—J. Harry Hawk (LP), 2		389-2356
Sylva: First—T. L. Cassady, 2	586-2358	586-2396
Sylva Circuit—E. H. Goode (A), 1		586-5674
Waynesville: First—Robert J. Ralls, 4	456-9475	456-3382
Webster—Guy H. Godfrey (LP), 2		586-2529
West Macon Circuit—William T. Haselden, 3		524-3368
Whittier—Billy L. Lindsey (LP), 3		497-2525

District Officials

Chairmen:

Ecumenical Affairs ..... Tom L. Cassady
Education ..... Julian M. Aldridge, Jr.
Evangelism ..... Ralph L. Reed
Missions ..... Robert J. Ralls
Social Concerns ..... Oscar Dowdle
Stewardship ..... James C. Gilland
Worship ..... Mrs. Gerald Schoonover

Coordinators of Work Ministries:

Children:
Youth ..... Joseph W. Lasley
Adults ..... W. Thornton Hawkins
Family Life ..... Joseph R. Morris

Directors:

Enlistment for Church Occupations ..... Ned B. Owens
Health and Welfare Ministries ..... M. Loy Kennedy
Methodist Information ..... C. Dwight Pyatt
Pastoral Care and Counseling ..... George Weekley
Publishing Interests ..... Rick W. Mills
Religion and Race ..... Ralph H. Eanes, Jr.
Town and Country Work ..... John M. Burton
TRAFCO ..... Reginald L. Smith, Jr.
Wills and Special Gifts:

Special Appointments

Gladys L. Campbell, Deaconess, Associate Director, Hinton Rural Life Center, Hayesville CC

Herman F. Duncan (RS), Dean of Chapel, Lake Junaluska Assembly, Waynesville: First CC
J. W. Fowler, Jr., Executive Director, College Coordinating Council, Waynesville: First CC
J. W. Fowler, III, Director of Continuing Education, Harvard University, Waynesville: First CC
William B. Harris, Executive Director, Bethlehem Community Center, Columbia (S. C.) Macon Circuit CC
Carl W. Judy, Missionary to Korea, Plains CC
Paul W. Matthias, Executive Co-Director, S. C. Council on Human Relations, Cashiers CC
E. H. Nease, Jr., Executive Director, Lake Junaluska Assembly, Waynesville: First CC
G. A. Oglesby, Chaplain, Duval Medical Center, Jacksonville (Fla.): Long's Chapel CC
Arthur Pearce, Chaplain, U. S. Army, Andrews CC
V. J. Ramsey, Chaplain, U. S. Navy, Webster CC
James M. Thurman, Chaplain, U. S. Air Force, Highlands CC
Lee F. Tuttle, Executive Secretary, World Methodist Council, Waynesville: First CC
Carolyn Waybright, Deaconess (Leave of Absence), Kindergarten Instructor, Bureau of Indian Affairs, Cherokee Agency, Cherokee CC
B. M. Whiteside, Chaplain, U. S. Army, Crabtree CC
J. L. Williams, YMCA Staff, Burlington, Canton: Central CC
Russell L. Young, Jr., Secretary American Section, World Methodist Council, Waynesville: First CC

Student Appointments

James Robert Reeves, Duke Divinity School, Crabtree CC
E. Vance Davis, Drew Theological Seminary, Highlands CC
C. W. Faulkner, Jr., Emory University, Hayesville CC
James Michael Leatherwood, Duke Divinity School, Clyde: Central CC
Merle Young, University of Edinburgh, Scotland, Long's Chapel CC

Disability Leave: C. A. Smith.

Retired: J. H. Brendall, Herman F. Duncan, L. B. George, A. W. Lynch, Walter J. Miller, C. E. Murray, Edgar C. Price, Byron Shankle, Frank Smathers, W. S. Smith.

WINSTON-SALEM/FORSYTH DISTRICT (13)

	Telephone	
	Church or Office	Home
District Superintendent—James C. Peters, 3	752-4502	724-2678
Brookstown-Old Town—Douglas Butler		945-3351
Clemmons—Oren R. Edmonds, 3		766-6375
Concord-Sharon—Richard Jarrett, 2	945-5386	945-5684
Kernersville: Cherry Street-Pine Grove—O. E. Merritt (A), 2		993-3992
Kernersville-Advance—Clifton Scott (LP), 2		
Main Street—L. Donald Ellis, 2	993-3411	993-2214
Associate—M. B. Brown (LP), 1	993-3411	
Lewisville—S. B. Moss, 4		945-3301
Pine Grove—J. E. Cochran, 2	765-2569	765-2479
Sedge Garden—John J. Powell, 2	788-2297	788-5048
Walkertown: Love's—John Lowder, 1	595-2391	595-2345
Morris Chapel—James T. Ingram, 6	595-8101	595-2345
Winston-Salem: Ardmore—George Thompson, 1	723-3695	724-0333
Minister of Administration—Robert Martin, 4	723-3695	945-5965
Minister of Education—Paul Davenport, 1	723-3695	722-4013
Burkhead—D. W. Haynes	765-6590	765-6186
Assistant—Larry Kimel (P), 1	765-6590	765-7167
Centenary—Ernest A. Fitzgerald, 5	724-6311	725-0112
Associate—Wm. T. Ratchford, 5	724-6311	725-4007
Associate—James E. McNeeley, Jr., 6	724-6311	724-2036
Central Terrace—Joel T. Key, 2	724-1565	788-3557
Children's Home—A. L. Chamblee, Jr., 12	725-6172	724-2148
Crews—Homer A. Barker, 2	723-0237	722-1243
Grace-Bethel—Dallas Rush (P), 2	788-4741	788-2526
Green Street and Executive Director of CONTACT, Winston-Salem—Kenneth M. Johnson, 4	722-8379	723-1447

	Telephone Church or Office	Telephone Home
Konnoak Hills—J. C. Smith, 1	788-7432	788-9226
Maple Springs—Larry D. Wilkinson, 2	722-7563	924-8507
Marvin—J. T. Frazier, Jr., 3	724-6661	723-3104
Mount Carmel—F. W. D. Bangle, 1		788-4183
Mount Pleasant-Harmony Grove—J. A. Law, 2	767-1652	767-2553
Mount Tabor—John K. Miller, 4	765-5561	765-4340
Associate—R. G. Burrell, Jr. (P), 1	765-5561	
New Hope—W. A. Rock, Jr., 1	924-2975	924-2110
Oak Summit—H. S. Carter, 2	767-3341	767-2192
Ogburn Memorial—J. H. Billings (A), 1	767-2831	767-2913
Pisgah-Hiatt—J. Kent Outlaw, Jr., 4		723-1572
St. Andrews-Walnut Cove—L. A. Mayfield, 3		722-8229
Saints Home—William R. Crawford, 2	724-2514	724-1054
Saint Paul—J. W. Gwyn, 3	723-4531	
Trinity—G. W. Bumgarner, 1	765-0150	765-3120
Union Ridge—Arthur R. Livengood, 2	788-2672	788-5335
Wesley Memorial-Haynes—D. Leon Stubbs, 2	765-8331	765-8717

District Officials

Chairmen:

Ecumenical Affairs ..... L. Donald Ellis
Education ..... Ed Ritter
Evangelism ..... H. A. Barker
Missions ..... Larry D. Wilkinson
Social Concerns ..... S. B. Moss
Stewardship ..... John K. Miller
Worship ..... W. R. Crawford

Coordinators of Work Ministries:

Children ..... Mrs. Paul Davenport
Youth ..... Paul Davenport
Adults ..... John A. Lowder
Family Life ..... John T. Frazier

Directors:

Enlistment for Church Occupations ..... Larry Kimel
Health and Welfare Ministries ..... Arthur R. Livengood
Methodist Information ..... James T. Ingram
Pastoral Care and Counseling ..... J. E. Cochran
Publishing Interests ..... Kenneth M. Johnson
Religion and Race ..... Joel Key
Town and Country Work ..... D. Leon Stubbs
TRAFCO ..... Joe Law
Wills and Special Gifts ..... George Phillips

Special Appointments

Rodney C. Brown, Chaplain Counselor, R. J. Reynolds Co., Centenary CC
R. L. Clayton, Jr., N. C. Department of Probation, Ardmore CC
Sulon G. Ferree, Editorial Associate, *The Upper Room*, Centenary CC
Roy L. Grant, Chaplain, Sibley Memorial Hospital, Washington, Centenary CC
Douglas Gilbert, Director Downtown Church Center, Centenary CC
Edwin G. Needham, Chaplain, Goodwill Rehabilitation Center, Centenary CC
Mark S. Rose, Jr., Director Wesley Foundation, Wake Forest University, Maple Springs CC
F. S. McFarland, Staff Vocational Rehabilitation Center, Goldsboro, Kernersville: Main Street CC
E. O. Temple, Jr., Lynchburg General-Marshall Lodge Hospital, Inc.
Marion B. (Mrs. Earl) Wooten, Deaconess, Executive Director, Bethlehem Community Center, St. Paul CC
H. Claude Young, Jr., Associate Director Conference Program Council, Maple Springs CC

Student Appointments

James Lee Powell, Graduate School, UNC-Raleigh, Sedge Garden CC
Edwin Lee Plowman, Boston University School of Theology, Children's Home CC
Larry E. Tice, Graduate School, UNC-Chapel Hill, Mt. Tabor CC
Linda Vera Van Tassel, Duke University Graduate School, Oak Summit CC
John Christian Wilson, Duke Divinity School, Ardmore CC
E. W. Williams, Graduate School, UNC-Chapel Hill, Centenary CC

Sabbatical: Don W. Ashe.

Retired: J. Clyde Auman, L. P. Barnett, C. D. Brown, John R. Church, George B. Clemmer, Mark Depp, J. C. Gentry, G. F. Houck, Guy A. Hovis, Eugene A. Lamb, E. W. Needham, J. M. Norris, C. Excelle Rozzelle.

Retired Lay Pastor: R. L. Billings.

Supernumerary: Ben F. Stamey.

WINSTON-SALEM/NORTHEAST DISTRICT (14)

	Telephone	
	Church or Office	Home
District Superintendent—John H. Carper, 2	722-2135	723-1208
Bethesda—C. W. Byrd (LP), 1		
Dobson-Stony Knoll—James R. Calloway, 4	386-5571	386-5821
East Bend—W. L. Stevens, 1		699-8339
Eden: Draper, First—J. Kent Outlaw, 1	635-3103	635-8573
Leaksville—J. R. Sills, 2	623-3418	623-6481
Meadowview—Lindsey Strader (RS), 5		627-1735
St. John's-Chapel Hill—Willie L. Napper (A), 2	623-7443	723-2660
Spray—W. H. Pheagin, Jr., 3	623-6122	623-6760
Fairview—Jimmie W. Holland (LP), 2		325-2522
Flat Rock—O. E. Evans, 5		643-3628
Forsyth-Stokes—Derry Barnhardt (LP), 1		595-2724
Huntersville Circuit—Stanley B. James (A), 2		548-9333
King—C. L. Brown, Jr., 3		983-5405
Kingswood-Germanton—W. O. Cooper, 1		
Associate (Oak Grove)—H. L. Hudspeth (RLP), 1		
Level Cross—William E. Harris, Jr. (LP), 3		374-5373
Lowe's—Burvin Baucom, 1	342-1226	349-8650
Madison—George E. Smith, 4		548-2209
Madison Circuit—P. G. Carter (LP), 2		883-2969
Mayodan—W. R. Ragsdale, 1	548-9508	548-2301
Mt. Airy: Central—Horace R. McSwain, 2	786-8324	786-6981
Franklin Heights—Dewey Bailey (P), 1		786-4961
Rockford Street-Zion—G. M. Carver, 1		786-4384
Salem-Emogene—L. P. Henderson, 4		786-6813
Mt. Airy Circuit—Leonard T. VonCannon (A), 5		786-5549
Mt. Airy-Pilot Mountain—Luther H. Jones (LP), 2		883-2969
Mount Carmel—M. W. Dulin, 1		342-1815
Mount Herman—John R. Dawkins, 2		548-2657
Mount Pleasant-Tabernacle—Tabor H. Wood, 2		983-3264
Oak Grove-Greater Mt. Airy Parish—R. Dale Hilton, 2	786-8887	786-4529
Palmyrra-Hickory Ridge—W. F. Heffner		994-2903
Pelham-Hickory Grove—C. M. Dodson, 3		388-2931
Pilot Mountain-Whitaker's Chapel—Aubert M. Smith, 2	368-2262	368-4548
Pinnacle—J. E. Smith, 4		368-4526
Reidsville: First—D. P. Smotherman, 5	349-6017	349-6674
Main Street—Joe J. Hauser, 2	349-3432	349-6910
St. Paul-Wesley Chapel—Cecil Marcellus, Jr., 6		349-6073
Woodmont—P. DeArmond Hunter, 1	349-8773	342-1671
Reidsville Circuit—Charles Adams, 2		349-7185
Ruffin—Edgar F. Pepper, Jr., 2		939-2557
Rural Hall-Red Bank—Buford Miller (LP), 4		969-5425
Sandy Ridge—Cleat Owens (A), 2		548-4414
Shiloh-Olivet—D. W. Mashburn, 1		595-2418

	Telephone Church or Office	Telephone Home
Smithtown—R. E. Lair, Jr., 1		699-8311
Stokesburg-Pine Hall—H. T. Reeves, 1		591-7547
Stokesdale-Mt. Carmel—Charles E. Page, 4	643-4850	643-4289
Stoneville—Alberto Rodriguez, 2	573-2611	764-0765
Associate—To be Supplied		
Virginia Circuit—Dwight Ludwig, 1		251-3471
West Forsyth—H. B. Hyatt, 1		924-4702

District Officials

Chairmen:

Ecumenical Affairs ..... Alberto Rodriguez
Education ..... William R. Ragsdale
Evangelism ..... Dwight W. Mashburn
Missions ..... D. P. Smotherman, Jr.
Social Concerns ..... James E. Smith
Stewardship ..... Horace R. McSwain
Worship ..... Aubert M. Smith

Coordinators of Work Ministries:

Children ..... Mary Kathleen Short
Youth ..... Charles E. Page
Adults ..... Parks DeArmon Hunter, Jr.
Family Life ..... Max Wade Dulin

Directors:

Enlistment for Church Occupations ..... Harold T. Reeves
Health and Welfare Ministries ..... George M. Carver
Methodist Information ..... Coy L. Brown, Jr.
Pastoral Care and Counseling ..... Joseph J. Hauser
Publishing Interests ..... Charles L. Adams
Religion and Race ..... Cecil H. Marcellus, Jr.
Town and Country Work ..... R. Dale Hilton
TRAFCO ..... Walter O. Cooper
Wills and Special Gifts ..... Dr. J. A. O'Leary

Special Appointments

Henry I. Ridenhour, Assistant to Admissions, Brevard College, Pilot Mountain CC
H. M. Pollock, Chaplain, U. S. Army, Reidsville: Woodmont CC

Disability Leave: Ross Francisco.

Retired: Lindsey E. Strader.

Retired Lay Pastors: J. S. Gardner, H. W. Hudspeth, Silas G. Strader.

MINISTERS WITH DOCTORS DEGREES

Name	Degree	Institution	Year Awarded	Academic or Honorary
Akers, L. R., Jr.	D.D.	Asbury College	1955	Honorary
Baucom, Kenneth	Ph.D.	Hartford Seminary	1970	Academic
Beaman, Charles G., Jr.	D.D.	Pfeiffer College	1968	Honorary
Blackard, Embree H.	D.D.	Emory University	1934	Honorary
Brewer, Earl D. C.	Ph.D.	UNC-Chapel Hill	1951	Academic
Bullard, John M.	Ph.D.	Yale University	1962	Academic
Carroll, James Elwood	D.D.	High Point College	1956	Honorary
Charlesworth, J. H.	Ph.D.	Duke University	1967	Academic
Church, John R.	D.D.	Asbury College	1942	Honorary
Clark, Kenneth W.	Ph.D.	University of Chicago	1931	Academic
	D.D.	University of Glasgow, Scotland	1968	Honorary
Creech, H. L., Jr.	D.D.	Pfeiffer College	1965	Honorary
Crow, Earl P., Jr.	Ph.D.	University of Manchester, England	1964	Academic
Davis, Robert A.	D.D.	Pfeiffer College	1970	Honorary
Depp, Mark	D.D.	Allegheny College	1931	Honorary
	D.D.	Wake Forest College	1962	Honorary
Early, Jack Jones	Ed.D.	University of Kentucky	1958	Academic
Few, Eugene C.	D.D.	High Point College	1944	Honorary
	D.D.	Duke University	1948	Honorary
Fitzgerald, E. A.	D.D.	High Point College	1968	Honorary
Fowler, James W., Jr.	D.D.	Pfeiffer College	1960	Honorary
Hall, Thor	Ph.D.	Duke University	1962	Academic
Harbin, Melton E.	D.D.	Pfeiffer College	1969	Honorary
Heckard, Cecil L.	D.D.	High Point College	1966	Honorary
Herbert, C. C., Jr.	D.D.	High Point College	1955	Honorary
Hudgins, Walter E.	Ph.D.	Duke University	1957	Academic
Huffman, Norman A.	Ph.D.	Brown University	1936	Honorary
Huggin, James G.	D.D.	Wofford College	1954	Honorary
Hull, James	Ph.D.	Edinburgh	1959	Academic
Huneycutt, W. J.	D.D.	Pfeiffer College	1960	Honorary
Jordan, Frank B.	D.D.	Pfeiffer College	1961	Honorary
Jowers, Joseph B.	Ph.D.	New School of Social Research, New York	1957	Academic
Judy, Carl W.	D.D.	Morris Harvey College, W. Va.	1966	Academic Honorary
Kale, W. Arthur	D.D.	High Point College	1951	Honorary
Lacy, C. B.	Ph.D.	Yale University	1953	Academic
Lindsey, Julian A.	D.D.	High Point College	1969	Honorary
Locke, William R.	Ph.D.	Boston University	1938	Academic
Madison, J. Clay	D.D.	High Point College	1953	Honorary
Miller, Walter J.	D.D.	Pfeiffer College	1963	Honorary
Montford, Russell T.	D.D.	Davidson College	1961	Honorary
McSwain, Horace R.	D.D.	Pfeiffer College	1959	Honorary
Nease, Edgar H., Jr.	D.D.	High Point College	1967	Honorary
Nelson, Fletcher	D.D.	Hendrix College	1952	Honorary
Nesbitt, M. Wilson, Jr.	D.D.	Pfeiffer College	1962	Honorary
Nicholson, R. Herman	D.D.	Pfeiffer College	1965	Honorary
Norris, John M.	Ph.D.	University of Chicago	1942	Academic
Paschall, Fred W.	S.T.D.	Westminster Theological Seminary	1929	Honorary
Peacock, H. Eugene	D.D.	Birmingham Southern	1951	Academic
Peters, James C., Sr.	D.D.	Rust College, Mississippi	1969	Honorary
Peterson, Herbert H.	Ed.D.	University of Denver	1943	Honorary
Rippy, M. Leo, Jr.	Ed.D.	Peabody University	1960	Academic
Rozzelle, C. E.	D.D.	High Point College	1942	Honorary
Russell, Bernard C.	Ph.D.	Drew University	1951	Academic
Sain, Daniel D.	Ph.D.	Emory University	1964	Academic
Schreyer, George M.	Ph.D.	Boston University	1948	Academic

Name	Degree	Institution	Year Awarded	Academic or Honorary
Shannon, Charles E.	D.D.	Pfeiffer College	1967	Honorary
Shore, Philip L., Jr.	D.D.	High Point College	1962	Honorary
Smith, Raymond A.	Ph.D.	Chicago	1926	Academic
Sprinkle, Henry C., Jr.	Ph.D.	Yale University	1929	Academic
Stokes, C. D.	Ph.D.	Yale University	1944	Academic
	D.D.	Asbury	1964	Honorary
Stokes, James C.	Ph.D.	Boston University	1938	Academic
Stokes, J. Lem II	Ph.D.	Yale University	1936	Academic
Taylor, Ralph H.	D.D.	High Point College	1961	Honorary
Tuttle, Lee F.	D.D.	Elon College	1955	Honorary
Tuttle, Robert G.	D.D.	High Point College	1963	Honorary
Tuttle, Robert Gregory, Jr.	Ph.D.	Bristol University	1969	Academic
Weldon, Wilson O.	D.D.	High Point College	1952	Honorary
White, Charles D.	D.D.	High Point College	1959	Honorary
Whitley, Sterling D.	Ed.D.	Auburn University	1965	Academic
Wilkinson, Howard C.	D.D.	Southwestern University	1963	Honorary
Williams, Harley M.	D.D.	High Point College	1970	Honorary
Winkler, J. Garland	D.D.	High Point College	1965	Honorary
Young, Merle N.	D.D.	MacMurray College	1960	Honorary

TELEPHONE NUMBERS FOR MEN IN SPECIAL APPOINTMENTS

NAME	OFFICE	HOME
Abernathy, David M., Institute of Communicative Arts, Atlanta	523-0887	874-9561
Adams, Nelson F , Professor, Brevard College	883-8292	883-5842
Addo, Peter E. A. Director Religious Education, Bennett College, Greensboro	275-9791	274-2742
Allen, H. G. Director Conference Brotherhood Statesville		872-2902
Babcock, Richard H., Dean of Students, Drew U., Madison, N.J.	377-3000	822-0049
Baker, Walter S., Jr., Army Chaplain, Fort Lee, Virginia	734-1282	734-3246
Bennett, L. A., Librarian, Greensboro College	272-7102	275-8876
Blanton, William W., Director, Blue Ridge Project, Statesville		872-3128
Brantley, W. R. Associate Director, Program Council, Statesville	872-8155	872-2827
Brewer, Earl D. C., Candler School of Theology, Emory U.	377-2411	636-9275
Brown, R. C., Chaplain-Counselor, R. J. Reynolds Tobacco Co., Winston-Salem	761-2197	723-1443
Bullard, J. M., Department of Religion, Wofford College, Spartanburg, S. C.	585-4821	582-8589
Burris, James A., V. A. Chaplain, Bay Pines, Fla.	391-9644	345-7670
Butler, William W., Associate Professor, Columbia College Columbia, S. C.	754-1100	794-7440
Cecil, J. Harley, Chaplain, Butner	985-6581	985-4058
Clark, Kenneth W., Professor, emeritus, Duke Divinity Sch.	684-4189	286-9311
Clayton, R. L., Probation Officer, Winston-Salem	724-5511	722-5921
Cooke, Jack H., Industrial Chaplain, Cherryville	435-6811	435-9739
Crow, Earl, Professor, High Point College	885-5101	883-7948
Davis, Robert A., President, Brevard College	883-8292	883-2161
Duckwall, Paul H., Coordinator of Youth Ministries, Statesville	872-8155	873-4575
Duncan, Henry C., Naval Chaplain, Newport, R. I.	841-3417	847-2917
Earnhardt, Daniel T., Director, Wesley Foundation, East Carolina U., Greenville, N. C. 27834	758-1528	758-1552
Early, Jack J., President, Pfeiffer College, Miseenheimeer	463-3111	463-4222
Faggart, William H., Chaplain, Pfeiffer College, Misenheimeer	463-3111	403-5330
Ferree, James W., Assistant Program Director, Charlotte	372-2081	392-1061
Ferree, S. G., Upper Room Associate, Nashville, Tenn.	291-5910	269-0698
Fowler, James W., Jr., College Coordinating Council, Charlotte	372-2081	333-2312
Gibbs, Rollin P., Field Service and Finance, Statesville	872-8155	872-2558
Gilbert, Douglass W., Downtown Church Center, Winston-Salem	723-2757	725-4873
Hall, Elmer O., Duke University, Assistant Chaplain	684-2921	489-3478
Hall, Thor, Professor, Duke Divinity School	684-3919	489-2423
Hardin, Elliott Wannamaker, Jr., Professor, Brevard	883-8292	883-3166
Harris, William B., Jr., Bethlehem Center Columbia, S. C.	254-8385	253-6336
Head, Sidney A., Director, Hospital Services, Charlotte	375-5354	537-6729
Herbert, C. C., Jr., Adm. Asst. to the Bishop, Charlotte	372-2081	332-5432
Herron, Charles L., Interpreter's House, Lake Junaluska		
Hipps, R. Harold, General Board of Education, Nashville, Tenn.	291-6930	352-1481
Hoffmann, Theodore S., Chaplain, Methodist Home, Charlotte	537-9731	537-2874
Huffman, Norman A., Professor Willamette U., Salem, Oregon	581-1641	363-0162
Hull, James E., Professor, Greensboro College	272-7102	288-6685
Kale, W. A., Professor, Duke University	684-4287	688-1113
Kennedy, A. C., Associate Program Director, Statesville	872-8155	873-8520
Lacy, Creighton, Professor, Duke University	684-3567	489-7848
Lawing, L. H., Dean of Student Affairs, Brevard College	883-8292	883-8451
Lee, Thomas S., Jr., Coordinator of Youth Ministries, Statesville	872-8155	872-2378
Locke, William R., Professor, High Point College	885-5101	882-9956
Madison, J. Clay, Program Director, Cole Bldg., Charlotte	372-2081	364-3772
Matthias, Paul W., Exec. Dir., S. C. Council on Human Relations, Columbia, S. C.	252-3651	256-2732
McGlamery, Neal V., Wesley Foundation, Raleigh	833-1861	851-3872
Miller, Ralph, Chaplain, Western Carolina Center, Morganton	437-8717	437-8538
Miles, Louis, Professor, Brevard College	883-8292	883-2639
Moss, O. Ray, Inner City Ministry, Greensboro	275-1966	273-4259
Mullinix, G. Roland, Chaplain, High Point College	882-9144	884-4378

NAME	OFFICE	HOME
Myrick, Cecil K., Inner City Ministry, Charlotte	372-7049	532-3347
Nesbitt, M. Wilson, Professor, Duke University	489-3359	682-3398
Nelson, Fletcher, Asst. to Dean, Duke Divinity School	437-6411	437-8639
Oglesby, Glynn A., Chaplain, Duval Medical Center, Jacksonville, Fla.	353-6613	264-4388
O'Hanlon, Carol M., Minister of Education, Farmingdale, N. Y.	694-3424	249-0282
Petree, J. R., Conference Evangelist, Greensboro	274-4289	Same
Phillips, James H., Professor, Duke University	684-2438	489-6888
Ramsey, Vernon J., Navy Chaplain, Quantico, Va.	640-2121	875-8655 (Triangle, Va.)
Ridenhour, Henry, Counsellor of Admissions, Brevard College	368-2865	368-2865
Rippy, Leo, Jr., Professor, Scarritt College, Nashville, Tenn.	291-0800	291-3946
Rose, Mark S., Director, Wesley Foundation, Wake Forest Un.	725-9711	724-9196
Roy, C. Edward, Professor, Brevard College	883-8292	883-3286
Russell, Bernard C., Librarian, Pfeiffer College	463-3111	463-4601
Sam, Daniel D., Professor, Embry-Riddle Aeronautical Institute, Daytona Beach, Florida	252-5561	255-5922
Schreyer, George M., Professor, Pfeiffer College, Misenheimer	463-3111	463-4393
Shelton, Wayne G., Army Chaplain, Phoenixville, Pa.	933-9261	323-4761
Smith, Reginald L., Jr., Wesley Foundation, Appalachian State U., Boone	264-2126	264-9410
Smith, Royce E., Chaplain, Apple Creek Hospital, Apple Creek, Ohio	698-2411 (Apple Creek)	669-4791 (Smithville)
Stokes, James C., Editor, N. C. Christian Advocate, Greensboro	272-1196	292-0495
Stokes, J. Lem, II, Executive Secretary, Quadrennial Emphasis, Dayton, Ohio	222-2531	276-5585
Summey, R. C., Chaplain, Lynchburg General Hospital, Lynchburg, Va.	846-6511	239-9017
Taylor, Kenneth M., Professor, Georgia Southern College, Statesboro, Ga.	764-6611	865-2460
Temple, E. O., Jr., Chaplain, Lynchburg General Hospital, Lynchburg, Va.	846-6511	846-1811
Tuttle, Lee F., World Methodist Council, Lake Junaluska	456-9432	456-8431
Tyson, Charles tE., Dept. of Corrections, Columbia, S. C.	252-5642	754-2396
Tyson, Charles E., Dept. of Corrections, Columbia, S. C.	252-5642	754-2396
Waldrep, Jack, Director, Lord's Acre, Horse Shoe	254-3566	692-3152
Weldon, Wilson O., Editor, The Upper Room, Nashville, Tenn.	291-5910	291-7149
Whicker, Grady H., Dean, Brevard College e	883-8292	883-8399
Whiteside, Billy M., U. S. Army Chaplain School, Ft. Hamilton, N.Y.		883-4397
Whitley, Sterling, Professor, American University, Washington, D.C.	244-6800	762-6429
Wilkinson, Howard C., Chaplain, Duke University	684-2177	489-9612
Witherspoon, Loy H., Professor, UNC at Charlotte	596-5970	596-3479
Williams, J. L., Burlington YMCA, Burlington	227-2061	226-2178
Wood, Hoyt, Chaplain, Air Force, Richards-Gebaur AFB, Missouri	345-4400	331-2698
Woodward, Wayne W., Librarian, Wilmore, Kentucky	858-3923	858-3383
Wortman, Manuel, Wesley Foundation, U.N.C.G. Greensboro	272-0572	273-1857
Young, H. Claude, Jr., Associate Director, Program Council, Statesville	872-8155	873-8172
Young, Merle N., Director of Ecumenical Relations, Lake Junaluska	456-9091	452-4306
Young, Russell L., Jr., Adm. Secretary, World Methodist Council, Lake Junaluska	456-9432	456-7791
Young, R. T., Assistant Dean for Admissions and Student Affairs, Duke Divinity School, Durham	684-2603	489-1564
Yount, Paul W., Jr., Director, Missionary Orientation Center, Stony Point, N. Y.	786-2752	786-3592

CHANGES IN APPOINTMENTS SINCE CONFERENCE

Albemarle District

John W. Lockman (LP), to Hebron—August 8, 1969, Rt. 6, Box 209, Monroe 28110

John Lemacks Stokes, II, to Associate Director N. C. State Board of Higher Education, P. O. Box 10887, Raleigh 27605, October 1, 1969

William B. Farmer to Tabernacle (LP, North Carolina Conference), November 1, 1969 115 Church Street, Albemarle 28001

Asheville District

Sammie L. Martin—to Avery's Creek, October 1, 1969, Route 1, Box 76, Arden 28704

Wayne Douglas Shepherd—to Counseling Minister, Broughton Hospital, Morganton, February 1, 1970 (Marion District)

Charlotte District

M. Marion Workman—to Purcell, October 1, 1969, 2141 Weyland Ave., Charlotte 28208

W. W. Blanton—to Davidson, October 1, 1969, in addition to work as Director of Blue Ridge, replacing J. P. Todd, Jr., who went into Television Education Ministry

Greensboro District

Ronald A. Overcash to Mount Pisgah, October 1, 1969, 2967 Isaacs Pl., Greensboro 27408

Jesse G. Wilkinson (RS), to Friendship-Joyner Memorial, November 1, 1969

Charles Edward Morton (LP), to Associate, College Place, December 31, 1969, 505 Westchester Dr., Greensboro 27408

High Point District

James P. Clodfelter, Jr. (P), to College Village (student appointment), replacing E. G. Needham, who became Chaplain, Goodwill Industries, November 1, 1969, 1608 Chatham St., High Point 27260

Earl Crow to Franklinville (Professor High Point College), August 1, 1969

George W. Rudisill to Asheboro: First, October 1, 1969, 512 Cliff Rd., Asheboro 27203

Melvin M. Beeker (LP), to Giles-Charlotte-Mt. Shepherd, August 1, 1969, Rt. 6, Box 252, Asheboro 27203

William H. Dingus to Cooleemee, August 1, 1969, Box 157, Cooleemee 27014

Charles Edward Tyson, January 12, 1970, to Chaplain, Federal Correctional Institution, Texarkana, Texas

North Wilkesboro District

Rex E. Brooks (LP), to Warrensville, July 16, 1969, Box 78, Warrensville 28693

Salisbury District

C. W. Sartin, to Rocky Ridge, October 1, 1969, 640 Old Charlotte Rd., Concord 28025

Wade Benson (A), to Providence-Bethel, October 5, 1969, Rt. 10, Box 597, Salisbury 28144

Wm. O. Bigham, to Memorial, Kannapolis, January 1, 1970, from Missionary to Brazil

Statesville District

M. C. Ellerbe (RS), to Center-Pisgah, June 11, 1969, Rt. 1, Catawba 28609

D. W. Charlton from First: Conover to Chaplain, Roanoke Memorial Hospital, Roanoke, Va., Rt. 2, Box 213, Salem, Va. 24153, June 8, 1969

Donald F. George to First: Conover, August 14, 1969, Box 235, Conover 28613

William R. Ragsdale to Mayodan, August 14, 1969, Box 497, Mayodan 27027

Thomasville District

Gary H. Brown to High Point: Montlieu Avenue, August 1, 1969, 1208 Montlieu Ave., High Point 27262

Waynesville District

Harry R. Sellers, Jr., to Andrews, October 1, 1969, Box 174, Andrews 28901

Winston-Salem/Northeast District

John R. Sills to Eden: Leaksville, October 1, 1969, 321 N. Patrick, Eden 27288

Willard Leslie Stevens (LP), to East Bend, November 15, 1969, Box 117, East Bend 27018

MISSIONARIES FROM THE WESTERN NORTH CAROLINA CONFERENCE

ACTIVE MISSIONARIES

Rev. and Mrs. Alec Alvord ..... Rhodesia
Miss Josephine Abrams ..... Argentina
Dr. and Mrs. Kenneth Baucom ..... Southwest Africa
Rev. and Mrs. Burr Baughman ..... Sarawak
Miss Lib Callis ..... Malaysia
Dr. and Mrs. Charles Clay ..... Brazil
Mr. and Mrs. John Clay ..... Brazil
Dr. and Mrs. Ronald Dierwechter ..... Congo
Miss Vera Falls ..... North Carolina
Rev. and Mrs. Ed Hackney ..... India
Dr. and Mrs. Carl Judy ..... Korea
Dr. and Mrs. Max Lowdermilk ..... Pakistan
Dr. and Mrs. Charles Ratliff ..... Pakistan
Miss Pat Rothrock ..... Congo
Rev. and Mrs. Jack Smith ..... Yuma
Dr. and Mrs. Charles Stokes ..... Korea
Miss Evelyn Strader ..... India
Rev. and Mrs. David Swain ..... Japan
Rev. and Mrs. Lonnie Turnipseed ..... Hong Kong
Rev. and Mrs. Don Turman ..... Indonesia
Mr. James Teal ..... Singapore

RETIRED MISSIONARIES

Miss Louise Avett
Miss Ethel Bost
Miss Ola Callahan
Mrs. George Harley
Miss Lorena Kelly
Rev. Herbert F. Kuehn
Dr. and Mrs. N. S. Ogburn
Dr. and Mrs. William Overholt
Rev. and Mrs. I. L. Shaver
Miss Mollie Townsend
Miss Nina Troy
Mrs. Ralph Ward
Rev. and Mrs. John Stroud

VII

STANDING RULES OF ORDER AND PROCEDURE OF THE WESTERN NORTH CAROLINA ANNUAL CONFERENCE OF THE UNITED METHODIST CHURCH

RULES OF ORDER AND PROCEDURE

I.

Pursuant to the action of the General Conference of The United Methodist Church as contained in Paragraph 662 of the Discipline of The United Methodist Church 1968 edition, the following rules of order and procedure of the Annual Conference of the Western North Carolina Conference of The United Methodist Church are hereby established.

II.

A. MEMBERSHIP

1. The membership of this conference shall be composed of:
   (a) All ministers of the Conference in full connection, probationary members and associate members of the Conference.
   (b) One lay delegate from every charge of the Conference to be elected as provided in the Discipline. Each pastoral charge served by more than one minister under appointment shall be entitled to as many lay members as there are full-time ministers appointed to that charge.
   (c) The president of the Conference Women's Society of Christian Service.
   (d) The Conference lay leader.
   (e) The Conference president of United Methodist Men.
   (f) The Conference president of the United Methodist Youth.

2. With the exception of probationary members and associate members, those members of the Conference listed in the preceding paragraph hereof shall be full members of the Conference with the right to the floor and right to vote. Probationary members and associate members have the right to the floor and the right to vote on all matters except the following:
   (a) constitutional amendments;
   (b) election of delegates to the General and Jurisdictional Conferences;
   (c) all matters of ordination, character and conference relations of ministers, the latter of which shall be the sole responsibility of members in full connection.

3. The official membership roll shall be the roll cards signed by the members present.

4. The following shall be seated in the Conference and shall be given the privilege of the floor without vote: lay pastors who are in charge of pastoral appointments; lay missionaries, both men and women, regularly appointed by the Board of Missions in fields outside the United States; deaconesses serving within the bounds of the Conference; Conference lay workers; and members and boards, commissions and committees of this Conference who are not lay delegates to the Conference.

B. OFFICERS

1. The Presiding Officer: The presiding officer of this Conference shall be the Resident Bishop of the Conference who shall preside at all sessions of the Conference

but who shall have the privilege of appointing a presiding officer to preside in his stead in the event of illness or temporary absence from the Conference floor.

2. The Conference Secretary: The Secretary of the Annual Conference shall be elected quadrennially by the Conference on nominations arising from the floor at the Annual Conference preceding each General Conference of the United Methodist Church. In the event a vacancy occurs between sessions of the Annual Conference, the bishop, after consultation with the district superintendents, shall appoint a person to act until the next session of the Annual Conference, at which time a successor shall be elected on nominations arising from the floor.

3. Assistant Secretary: The Secretary shall nominate **annually** a sufficient number of assistants to handle properly the work of the Annual Conference who shall be elected by the Conference.

4. The Treasurer: The Conference Treasurer shall be nominated by the Commission on World Service and Finance. He shall be elected by the Conference at the first session of the Conference following the General Conference. He shall be elected for the quadrennium or until his successor has been elected and qualifies. If a vacancy should occur during the quadrennium, the commission shall fill the vacancy until the next session of the Annual Conference.

5. Statistician: The Conference Statistician shall be elected by the Conference on nomination of the cabinet at the Annual Conference preceding each General Conference of The United Methodist Church. In the event a vacancy occurs between sessions of the Annual Conference, the bishop, after consultation with the district superintendents, shall appoint a person to act until the next session of the Annual Conference.

6. Assistant Statisticians: The Conference Statistician shall annually nominate a sufficient number of assistant statisticians who shall be elected by the Conference for the Conference year.

7. District Statisticians: There shall be a District Statistician for each district in the Conference who shall be nominated annually by the district superintendents after consultation with the Conference Statistician who shall be elected by the Conference.

8. Auditor: The Auditor shall be nominated by the Commission on World Service and Finance and elected annually by the Conference.

9. Compensation of Officers of the Conference: The Commission on World Service and Finance shall fix the compensation and office expense of the Secretary, the Assistant Secretaries, the Treasurer, the Statistician, the Assistant Statisticians and the Auditor, subject to the approval of the Conference, and the Commission on World Service and Finance shall fix and determine the method for paying such compensation and expenses, which compensation and expenses shall be paid by the Conference Treasurer upon certification to him by the Commission on World Service and Finance, which payments shall be made from the Conference Expense Fund.

C. BOARDS, COMMISSIONS AND COMMITTEES

1. Nomination and Election of Boards, Commissions and Committees. Except as herein otherwise provided the bishop and his cabinet shall serve as a nominating committee for the membership of all the boards, commissions and committees of this Conference. The bishop and his cabinet shall annually or quadrennially as hereinafter set forth nominate the membership of the boards, commissions and committees of this Conference who shall be elected by the Conference. The bishop and his cabinet shall have the power to fill any vacancy on any of the boards, commissions and committees of this Conference which shall arise in the interim, which appointee shall hold office until the next election of the membership of said board, commission or committee.

For the purpose of liaison the cabinet may appoint one of its members to meet with those Boards and Commissions of the Annual Conference where this procedure,

n the judgment of the cabinet, would be helpful to the work of both the Boards and he Annual Conference.

2. Terms of Service:

(a) No person shall serve on any board, commission or committee listed below, paragraphs 3-4 of the Conference for more than eight consecutive years.

(b) With the exception of the Commission on Religion and Race for the remainder of the 1968-72 quadrennium no person shall serve on more than one board, commission or committee listed below, paragraphs 3-4, of the conference excepting in those cases where an individual shall be a member of a board, commission or committee ex officio.

(c) In the event of the appointment of any member of any board, commission or committee listed below, paragraphs 3-4, or of the Conference Secretary to the district superintendency, his membership on any board, commission or committee listed below, paragraphs 3-4, or his Conference Secretaryship shall forthwith terminate unless his membership on said board, commission or committee shall be in an ex officio capacity. This provision, however, shall not refer to the service of the district superintendents on the Committee on Nominations. Any such vacancy thus created shall be as hereinafter set out.

(d) Quadrennial boards shall be convened for organization by a district superintendent appointed by the bishop during the Annual Conference at which they are elected and shall assume their functions upon the adjournment of the Annual Conference at which they are elected unless otherwise required by the Discipline or by action of the Conference.

(e) Each annual board, commission or committee shall be convened for organization by a district superintendent appointed by the bishop before the expiration of the Conference of such Annual Conference and shall terminate their functions at the conclusion of the next Annual Conference.

3. The following boards, commissions and committees shall be elected quadrennially as the first session of this Conference following the General Conference of The United Methodist Church on nominations made by the bishop and his cabinet:

(a) BOARDS

(1) Board of Christian Social Concerns: The Board of Christian Social Concerns shall be organized with two ministers, one layman and one lay woman from every district in the Conference and as specified in Paragraph (1004) of the Discipline.

(2) Board of Education: The Board of Education shall be composed of one minister and one layman from every district and additional members as provided in Paragraph (1105) of the Discipline.

(3) Board of Evangelism: The Board of Evangelism shall be composed of the individuals designated by Paragraph (1147) of the Discipline.

(4) Board of Health and Welfare Ministries: The membership of the Board of Health and Welfare Ministries shall be as provided in Paragraph (1173) of the Discipline.

(5) Board of Ministry: The Board of Ministry shall be composed of a maximum of 35 ministerial members in full connection one of whom shall be a representative from the Conference Board of Education.

(4) Board of Missions: The Board of Missions shall be composed of one minister and one layman from every district in the Conference and others as specified in Paragraph (1358) of the Discipline.

(b) COMMISSIONS:

(1) Commission on Enlistment for Church Occupations: The Commission on Enlistment for Church Occupations shall be composed as set forth in Paragraph (666) of the Discipline.

(2) Commission on Minimum Salary: The Commission on Minimum Salary shall be composed of the Executive Committee of the Board of the Laity, the Board of Missions and the Commission on Town and Country Work, two district superintendents, and the bishop and two district lay leaders named by the Conference lay leader, the Direction of Church Extension of the Conference, The Treasurer of the Conference and the Director of the Work of the Rural Church under Duke Endowment.

After the Conference has determined the minimum salary schedule and the bishop has made the appointments, the treasurer of the Commission on Minimum Salary shall make its payment according to the scale fixed by the Conference.

(3) Commission on World Service and Finance: The Commission on World Service and Finance shall be composed as set forth in Paragraph (898) of the Discipline.

(4) Commission on Worship: The Commission on Worship shall be composed of one minister and one layman from each district in the Conference as specified in Paragraph (1387) of the Discipline.

(5) Commission on Ecumenical Affairs: This Commission shall be composed of one minister and one layman from each district in the Conference as specified in Paragraph (1391) of the Discipline.

(6) Commission on Religion and Race: This Commission shall be composed of up to three persons (at least one of whom is a clergyman and one a lay person) from each district, up to five representatives from the Division of Human Relations of the Board of Social Concerns, and a representative from the Cabinet. As near as possible, the total membership shall be composed of one-half ethnic minority persons and one-half white persons, with at least two Cherokee Indians as a part of the ethnic minority group. Also, due consideration shall be given to the inclusion of women and youth in the membership.

In addition, the Commission shall have authority to enlist, as non-voting members, resource persons from agencies such as the N. C. Council of Churches, Good Neighbor Council, members from other denominations, especially AME, AME Zion, CME, the urban ministries, and the Town and Country Ministries.

(c) COMMITTEES

(1) Committee on Appeals: There shall be a Committee on Appeals composed of five members, two of whom shall be ministers and three of whom shall be laymen. There shall be two reserve members of this Committee, one of whom shall be a minister and one of whom shall be a layman. This Committee shall hear all appeals from Charge Conferences, from decisions of District Boards of Location and Building and from decisions of Arbitration Committee constituted to make allocations of parsonage assets when a circuit is divided, and to serve in any other capacity designed by the Presiding Bishop of the Conference.

This committee shall make an annual report containing its recommendations and decisions to the Annual Conference.

(2) Committee on Conference Entertainment: The Committee on Conference Entertainment shall be composed of four ministers and three laymen. It shall be the duty of this committee to advise with the local entertainment committee and to recommend to each Annual Conference the site

of the succeeding Annual Conference and the method of entertaining the members of the Conference. The Conference Secretary shall be an ex officio member of this committee.

(3) Program Committee: The Program Committee shall consist of the Resident Bishop, the Conference Secretary, the Chairman of the Conference Entertainment Committee, the host district superintendents, the host pastors, the Conference lay leader, the Chairman of the Commission on Worship, the Administrative Assistant to the Bishop and the Conference Program Director shall be ex officio non voting members of the Program Committee.

(4) Publication of the Conference Journal: This Committee shall be composed of three ministers and two laymen. The editor of the Conference Journal and the Conference Statistician shall be ex officio members of this committee without vote. The committee shall consult with the the editor of the Conference Journal and let the contract for the printing thereof and shall make recommendations to the Conference regarding the publication of the Journal.

(5) Committee on Rules: This committee shall be composed of three ministers and two laymen. The Conference Secretary shall be an ex officio member of this committee. The Committee on Rules shall report its recommendations concerning any change or amendment to the rules at the first session of each Annual Conference and as often during the sessions as may be necessary.

(6) Commission on Town and Country Ministries: The Commission on Town and Country Ministries shall be composed and have the functions as set forth in Paragraph 1302 of the Discipline (1964 edition) excepting Item 4.

4. BOARD OF PENSIONS:

The Board of Pensions shall be composed of twenty members, effective ministers and laymen in equal numbers, and so arranged in two equal classes that one-half shall be elected quadrennially for a term of eight years.

5. BOARD OF TRUSTEES:

The Conference Board of Trustees shall be composed as set forth in Paragraph (1519) of the Discipline.

6. ANNUAL BOARDS, COMMITTEES (AND COMMISSIONS):

The following boards, committees (and commissions) shall be elected annually by this Conference upon nominations made by the bishop and his cabinet excepting as hereinafter provided:

(a) Boards:

(1) Board of Laity: The Board of Laity shall be composed and elected as set forth in Paragraph (1249) of the Discipline.

(2) District Board of the Laity: This board shall be composed and elected as set forth in Paragraph 1263 of the Discipline.

(3) District Board of Church Location and Building: This board shall be composed as set forth in Paragraph 1523 of the Discipline.

(b) Committees:

(1) Committee on United Methodist Men: This Committee shall be composed and elected as set forth in Paragraph 1259.3 of the Discipline.

(2) Committee on Courtesies and Introduction: The Committee on Courtesies and Introductions shall not consist of more than ten individuals. It shall be the duty of this committee to present and introduce guests of the Conference.

(3) Committee on Journal: The Committee on Journal shall consist of three members who shall examine the Journal of the Conference and report thereon to the Conference for approval.

(4) The Committee on District Conference Records: The Committee on District Conference Records shall be composed of five members who shall examine the District Conference Records and report their findings and recommendations to the Conference.

(5) District Committee on Ministry: This committee shall be composed as set forth in Paragraph (665.17) of the Discipline.

(6) Committee on Investigation: The Committee on Investigation shall be composed as set forth in Paragraph (1740.1) of the Discipline.

(7) Committee on Memoirs: The Committee on Memoirs shall consist of the Conference Secretary who shall be chairman thereof and such additional members as he shall select.

(8) Committee on Resolutions: The Committee on Resolutions shall be composed of not more than seven members. It shall be the duty of this committee to present appropriate resolutions of courtesy and appreciation. To this committee may be referred all resolutions which may be offered on the floor of the Conference which are not to be cared for by any other Conference Board, Committee or Commission.

(c) Commissions:

(1) Commission of Lay Life and Work: This commission shall be composed as provided in Paragraph 1259 of the Discipline.

(d) Council:

(1) Program Council: The Program Council shall be composed and elected as set forth in Paragraph 841.2 of the Discipline.

III.

Reports and Resolutions

A. All annual reports of the boards, commissions, committees (and councils) shall be submitted in writing to the Conference Secretary at least 30 days prior to the convening of the Conference and shall be typewritten and presented in triplicate.

B. Any additional report submitted by any board, commission, committee, or council of the Conference shall be submitted in writing in triplicate.

C. All resolutions introduced shall be in writing and submitted in triplicate.

D. Any amendment offered to any report or proposal shall be in writing and submitted to the Secretary in triplicate when presented to the Conference for consideration.

E. The annual reports submitted as provided in Paragraph A hereof shall be printed and combined together in booklet form, which printing shall be under the Conference Secretary. The Booklet of Reports shall be mailed to each clerical and lay member of the Annual Conference residing in North Carolina so as to reach him or her at least one week prior to the opening session of the Annual Conference. The expense of mailing shall be paid by the Conference Treasurer.

IV.

Pastors' Report to the Annual Conference

A. Every pastor shall complete Table I of his annual report to the Conference and forward his report to the District Statistician at least two weeks before the Conference convenes.

B. Table II shall be completed by every pastor and delivered to the Conference Statistician at least two weeks prior to the convening of the Conference.

C. Tables I and II shall be filled in by individual churches with totals for the charge and shall be printed in the Conference Journal by both individual churches and charges.

D. Reports on finances shall be reported in even dollars only.

V.

A. The Conference Secretary shall be the editor of the Conference Journal which Journal shall be edited in keeping with the regulations of the General Conference and the Southeastern Jurisdictional Conference under the direction of the Conference Committee on Publication of the Journal.

B. The number of copies ordered for the current year by the pastors and district superintendents shall determine the number of copies of the Journal to be printed.

C. Orders for the Conference Journal must be received not later than thirty days after the adjournment of Conference and shall be shipped only on current orders from the pastors or district superintendents.

D. Payment for the Conference Journal shall be made promptly to the Conference Treasurer upon receipt of the same by the pastor or the charge treasurer.

E. Every minister in full connection, probationer or associate member, lay delegate and conference claimant shall be sent one copy of the Conference Journal each year without charge.

F. The price of the Conference Journal is fixed at $1.75 per copy when shipped to pastors and charges of $2.00 when mailed otherwise.

G. In view of the obvious difficulties and inequities involved in singling out one or more of the deceased ministers or laymen for special memorial recognition, and of the impracticality of so honoring all such persons worthy of special recognition, the Conference Journal shall not be dedicated to the memory of any deceased person.

VI.

A. There shall be a total of fourteen districts in this Annual Conference, the boundaries of which shall be determined by the Presiding Bishop after consultation with the cabinet.

B. At the discretion of the superintendent, a district conference may be held annually in each district.

C. Every pastoral charge may elect annually four delegates to the District Conference. These shall be in addition to those named in the Discipline as ex officio members of the District Conference.

D. Every district superintendent shall furnish the bishop, the Conference Treasurer and the Conference Statistician as early in the Conference year as possible an official copy of the apportionments to the charges within his district for world service and

conference benevolences, ministerial support, minimum salary fund and college sustaining fund and the amount accepted by the individual charges and by every church on the charge.

E. Every district superintendent, as early in the Conference year as possible, shall furnish to the bishop in charge, the Conference Treasurer and the Conference Statistician a schedule showing the salaries of the pastors and associate pastors as set by the Charge Conference in every charge in the district.

F. District superintendents shall furnish to the Conference Secretary upon his request, such vital statistics as he may require.

G. Except where a district conference is held during the first year of a quadrennium, at which a district treasurer, district trustees and necessary committees, nominated by the district superintendent, shall be elected to serve a term of four years, the district lay leaders, at the beginning of the quadrennium, shall appoint, upon nomination of the district superintendent, a district treasurer, district trustees and necessary committees subject to the approval of the first District Conference following the General Conference.

VII.

Rules of Order and Parliamentary Procedure

The rules of the preceding General Conference shall govern the procedure of this Annual Conference insofar as they may apply; otherwise Robert's Rules of Order shall govern the parliamentary procedure of this Annual Conference.

VIII.

Amendments

These standing rules may be amended at any time by this Conference by a two-thirds vote, providing the proposed amendments shall be presented in writing and shall not be submitted to vote until and unless one day has elapsed from the submission thereof, and providing further that the rule fixing the number of districts may not be amended later than the second morning of the Conference session.

Russell N. Burson, Jr., Chairman
Frank M. Montgomery, Secretary

VIII

Report A

THE BOARD OF THE MINISTRY

Report No. 1

During the year 1969-70, this Board has attempted to handle the responsibilities required of it by the **Disciple**, as well as other responsibilities it has been requested to carry out.

This year marks the second year in which we have lived with the sweeping legislative changes enacted by the 1968 General Conference. Our Bishop, the Associate Program Director for the Area of Ministry, the fourteen District Superintendents, many other ministers, and many concerned laymen in our conference have helped the Board in essential and significant ways this year.

The Board has functioned this year with thirty-five members, ten committees, and five officers sharing the various responsibilities. Altogether, the Board has interviewed well over 300 candidates for various categories of ministry in our conference. It would be possible to estimate the long hours and deep concern that have gone into the deliberations of the Board this year. The Board hopes its recommendations with regard to persons and program will be received favorably by the 1970 Conference Session.

The Board feels that it is essential for it to maintain a close working relationship with the Cabinet. The Board is appreciative of the Cabinet's cooperation in the past and looks forward to this in the future. Rather than having Workshops for District Committees on the Ministry this year, the Board requests a meeting with the Cabinet to replace the District Workshops. These Workshops have been held for two successive years by this Board, and the Board feels that to meet with the District Committee Chairmen, the District Superintendents, will be sufficient this fall.

The Board would like to call the attention of the Conference to the Leave of Absence for Study Policy adopted by the 1969 Annual Conference (p. 249, 1969 **Journal**). The Board would like to request that each lay delegate to this session read this policy and interpret it to each local church as soon as practicable. The Board feels that leaves of absence for study are absolutely essential for today's minister to continue his studies and growth for effective ministry.

The Board feels that the program of Psychological Guidance and Evaluation operating for the fourth year this year, has proved an invaluable tool to help both the candidates and the Board. It is now a requirement that each person who seeks a permanent relationship with our Conference, either as an Associate Member or as a Probationary Member, have an interview and evaluation by the Board's Psychological Consultant, Dr. Donald Williamson. The Board is pleased that this program will continue and hopes that it may be expanded in the near future to candidates in other categories.

At the suggestion of students at Duke Divinity School, a Day of Consultations was held with the students at Duke this year. These consultations included District Superintendents Mel Harbin and Jerry Murray, the Seminary and Probationary Members Committees, officers of the Board, and the Duke Students. Morning, afternoon and evening sessions were held in an open, honest, helpful atmosphere. Funds have been requested so that this idea may be tried at other seminaries during 1970-71. The Board feels that these consultations will be helpful to the students, to the Board, and to the Conference as a whole.

The Board also has requested funds to provide for visits by a Board representative to various seminaries where we have students enrolled. Some of this conference's students have spent three years or more in their seminary studies and have never been visited by a Board representative. Students now enrolled have requested repeatedly

that visits be made. The Board feels that these visits would be extremely beneficial to our Conference now and in the future.

Perhaps the most significant work carried out by the Board this year has been in the area of the Recruitment Committee, chaired by Don Bridger. The Board expresses deep gratitude to this committee for new, extensive, creative, and fruitful work this year. Please note carefully this report as recorded below.

With the increased responsibilities given to the Board by the 1968 General Conference, the Board is now responsible for ministry "from recruitment through retirement." The Board wishes to thank all those who have helped it to carry out its responsibilities this year.

I. Recruitment

The Committee on Recruitment had two specific goals for this past Conference year: To hold a Christmas Conference for undergraduate pre-ministerial students and to establish communications with our black Methodist-related colleges.

Seventy-five young men attended the Christmas Conference held over a two-day period at the Albert Pick Motel on Interstate 40 in Greensboro, N. C. The Conference seemed to be highly effective according to the many reports which have been received. In addition to the Christmas Conference, visits have been made to the following black college campuses: Claflin in Orangeburg, S. C., Gammon Theological Seminary in Atlanta, Clark College in Atlanta, and Paine College in Augusta, Ga. Personal contacts were made with various college students and relationships were established which could prove exceedingly fruitful in the years to come.

We are continuing to contact students beginning studies for their License to Preach on behalf of the Board thru the Recruitment Committee. Each Seminary student related to the Conference has been assigned to a member of the Board for the purpose of conveying to the student expressions of interest and encouragement.

The Committee has shared its experiences with other interested Conferences in the Southeastern and Northeastern jurisdictions.

The responsibility of helping persons to identify God's Call into the ordained ministry is a vital task in which we all need to share throughout the year. Your continuing cooperation in this task is needed.

II. Ministerial Education Fund

The 2% Ministerial Education Fund, recommended by the General Conference and adopted by our Conference last year, will provide $210,556.00 for ministerial education. Of this amount, $52,639.00 is to be retained for use by the Board of the Ministry for its program of ministerial education. The remaining amount will go to the Department of Ministry for distribution to various United Methodist Theological Seminaries, three-fourths of this to seminaries in the Southeastern Jurisdiction.

The MEF funds retained for use by the Board are used for these purposes: Ministerial Education Loans to undergraduates and seminaries, Special Loans to Student Pastors, Lay Pastor Course of Study Schools and Courses, Recruitment Programming, and Continuing Education. The use of these funds for these purposes is handled by the various committees of the Board.

The Board **recommends** that Mr. G. L. Goodson be reappointed to the Ministerial Education Loan Committee, term to expire in 1973. The Membership Loan Committee and the policies for loans are shown in the 1969 **Journal**, pp. 261-263. Inquiries regarding loans should be addressed to Mr. Robert M. Smith, Secretary of the Committee, Box 792, Mt. Airy, N. C.

III. Course of Study Schools

Under the direction of The Department of The Ministry, the Course of Study Schools continue as important agencies for the ministerial education of our Lay Pastors and a number of Associate Members and Probationary Members. Pastors in our Conference attend either the Duke Course of Study School or the Emory Course

Study School. Both offer the regular Ministerial Course of Study courses and ›urses in the Advanced Studies in summer sessions covering four weeks. Duke also ›fers a two-week License to Preach course.

The Conference provides grants for persons enrolled in the Course of Study Schools. he budget for these grants is included in the Conference Ministerial Education und again this year. The Board has set the amount of grants to individuals as llows: $60.00 for candidates taking the License to Preach Studies, and $125.00 for ndidates taking the Ministerial Course of Study or the Advanced Studies.

Supplementing the Course of Study Schools is the Correspondence Course of tudy under the supervision of The Department of the Ministry. The Board conues to authorize the payment of correspondence fees for each year of the fourear course of study taken by correspondence as well as Advanced Studies taken y correspondence. The budget for these fees is also included in the Conference linisterial Education Fund this year.

For information of our lay pastors, the 1971 schedule of interviews with the oard's Committee on Lay Pastors is as follows:

Thursday, March 4, 10:00 a.m.—Ardmore United Methodist Church, Winstonalem.

Thursday, March 11, 10:00 a.m.—First United Methodist Church, Conover.

Thursday, March 18, 10:00 a.m.—Abernethy United Methodist Church, Asheville.

IV. Counseling Elder

As prescribed in the 1968 **Discipline** (Par. 353), a member of the Conference in ıll connection may be asked to serve as a Counseling Elder to a lay pastor serving charge.

Recommended by the Board and assigned by the Cabinet, a Counseling Elder is sked to encourage the lay pastor to proceed with his educational requirements and ɔ maintain continued contact with the Board's Committee on Lay Pastors. It is nticipated that a bond of mutual trust and fellowship would be established beween the Counseling Elder and the lay pastor and that through this relationship the levelopment of the spiritual life and growth of the lay pastor would be enhanced. The Counseling Elder should be available for counsel in the administration of the acraments and in all other matters pertaining to the fulfillment of the lay pastor's reaching and pastoral service, under the direction of and in consultation with the listrict superintendent.

This is an important new role for members in full connection. The Board is of he opinion that the fulfillment of the role would call for several opportunities for ›ersonal contact throughout the year. Its fulfillment annually will be a service of ›onsiderable magnitude.

V. Continuing Education

The Committee on Continuing Education has an inter-board complexion in memɔership, reflecting all Boards and Commissions in the conference. Structurally it is elated to the Board of the Ministry and works within the scope of that Board's ›oncern. The Committee is also related to the "State Commission on Continuing Education," with membership from the North Carolina Conference and the Western North Carolina Conference. It is the function of the State Commission to "coordinate existing programs, initiate new programs, and utilize existing structures. It shall ›reate a climate in which increasing numbers of ministers will have opportunities to grow effectively in the ministry." Basically, the Conference Committee is charged to dentify needs, make recommendations, administer programs and funds, and coordinate the varied dimensions of Continuing Education.

Funds

The Committee utilizes the following fund sources:

The Ministerial Education Fund: This is a Fund of the General Conference admi istered by the Board of the Ministry. This Board has allocated $3000 for Co tinuing Education, at the disposal of this Committee.

The Parish Ministry Fund: This fund is unique to our conference. It is established b private monies and allocated by its own Board of Trustees. J. C. Cowan, Jr., chairman of its Executive Committee. For next year funds have been allotte which will provide aid for urban men at the Duke Summer Clinics, scholarshi for the Duke-In-Residence Reading Program, and a Preaching Seminar.

Duke Endowment: Duke Endowment is, of course, applicable only to men servin appointments in communities of less than 1500 population. In North Carolin 1300 of our 2000 churches and 45% of our church membership are in thes communities.

Boards and Commissions: Some Annual Conference Boards and Commissions provid Continuing Education opportunities within the scope of their work.

Any members of the conference who wish to apply for scholarship aid from an of these funds should inquire about guidelines and procedures. John McWhorter chairman of the Sub-Committee on Grants. The committee is anxious that it provid a clearing-house for men who heretofore have not known where to go for funds.

Procedure and Programming

The opportunities for Continuing Education are unlimited; therefore the Com mittee will recommend certain basic ongoing settings for education and periodicall sponsor or publicize other opportunities. During the present year, the Continuin Education settings which the Committee recommends are:

1. **Duke Summer Clinics**

   No past image of the Duke Clinics is adequate for the present structure, pro cedure, and intent. No minister, regardless of his personal interest nor preser appointment, is beyond the scope of these areas. This year there are five clinic August 3-13, a continuous ten day schedule:

   A. Pastoral Care—a clinic on personhood, crisis ministry, and pastoral counselin
   B. Preaching—For men out of seminary five years or more, the clinic will ad video tape to its procedures this year.
   C. Parish Programming—With a new emphasis on multiple staff ministry, th is a clinic with a new approach.
   D. The Church Facing Issues—A forum and an appraisal of ministry in today society amidst emotionally charged issues.
   E. The Clergyman: His Job and Family—for clergymen and their wives.

2. **Extension Courses**

   Duke Divinity School, Candler School of Theology, and two of our four col leges in the conference have volunteered faculty for strategically located one day-a-week courses for fifteen weeks. This year the Committee will selec location, curriculum, and date for one Extension Course as a pilot projec It will be in the spring of 1971.

3. **Duke In-Residence Reading Program**

   The Divinity School will be announcing at least two one-week programs fo the fall semester and two for the spring semester this year. These program will have six to eight ministers reading under a professor in a guided cu riculum. Scholarships for room and board will be available.

4. **Special Seminars**

Utilizing faculty and facilities of our colleges with priority on a Seminar on Worship, the Committee will explore with the colleges an annual seminar meeting some definite need of the parish ministry. The first of these will be announced for the summer of 1971, probably at Greensboro College.

5. **Interpreters' House**

The Committee recognizes the immense value of Interpreters' House and its present basic ministry through the three week seminars. However, it is exploring with Interpreters' House other possibilities for seminars in special areas and for shorter duration.

6. **Institute of Homiletical Studies**

This Institute is operated separately within our conference structure. It is integral to the opportunities for continuing education in our conference. We commend its work and shall be in dialogue with the Institute in areas of mutual interest.

Conclusion

As a novice in the conference structure, the Committee on Continuing Education finding itself and identifying its ministry to the men of the conference. However, our ccent is just at this point. We were created to provide better opportunities for every an—not just a chosen few—to continue his educational process in a rather formal etting.

We shall act as an agency of coordination for any men expressing their personal eeds to us. We maintain a firm commitment to the parish ministry and we do not elate our work to any graduate degree programs. We relate to the local charge in eeing it face its obligations to provide annual leave to its minister for educational ork. This is a part of conference policy which this committee shall activate.

VI. Interpreters' House

The Board recognizes Interpreters' House at Lake Junaluska, under the direction f Dr. Carlyle Marney, as a vital and effective ministry to the ministers and churches f our conference.

The Board has had a committee functioning in relation to Interpreters' House this ear to help both the Board and the staff of Interpreters' House understand better the ole and function of its program in relation to the ministers of this conference. This ommittee will continue to function in 1970-71, to serve as a liason, to evaluate the ffectiveness of the program with our ministers, to offer guidance and assistance, and o help publicize and promote Interpreters' House in our conference.

The Board **recommends** that a minimum of $12,500.00 be approved for the Interreters' House program for 1970-71. This grant of $12,500.00 is to be made available o assist the overall program of Interpreters' House, with the understanding that up o 33 urban ministers may draw on this for full scholarships to the program.

VII. Orientation Tour

The Board of the Ministry has been asked to handle the responsibilities for an Orientation Tour of United Methodist Institutions and Offices in our conference for he new ministers coming into the conference. The Reverend Gene Little is to be hairman of this committee.

The purpose of the tour is to familiarize the ministers of our conference with all of our colleges, hospitals, homes, offices, and other facilities so that they will be able o interpret better the work of these institutions for their church members and will e able to make better use of these institutions for their church members.

The Board **recommends** that all ministers who have begun to serve churches in our conference in the past two years take this tour in 1970-71; the Board further

recommends that each minister seeking full membership in the conference be required to take this Orientation Tour during his probationary membership period.

VIII. Miscellaneous Recommendations

1. Proposal for a Conference-Wide Vacation Policy for Ministers serving in the Western North Carolina Conference of the United Methodist Church:
   Each minister under appointment of the Bishop of the Western North Carolina Conference shall be entitled to receive the following minimum vacation time during the course of one Annual Conference year:

   Those having served full time in the United Methodist Church from one year to eight years—two weeks vacation.

   Those having served full time in the United Methodist Church from nine years to fifteen years—three weeks vacation.

   Those having served full time in the United Methodist Church sixteen years or more —four weeks vacation.

   Vacation time shall be based on the number of years of service a minister has had in the ministry of the United Methodist Church, not just on the numbers of years served at a given church or in a given position. On charges where a minister regularly takes the fifth Sunday off from work, said minister shall relinquish all rights to this vacation policy.

   The above vacation time shall be available to the minister apart from, or in addition to the Leave of Absence for Study Time which is to be granted for every three years' tenure in a given appointment (cf. 1969 Journal, p. 249).

2. The Board has increased the maximum student loan limit from the Ministerial Education Fund for college and seminary students to $800.00 per year in exceptional and unusual cases. In addition, grants are available from the Special Loan Fund to student pastors serving appointments. The amounts loaned are determined on demonstrated need.

3. Regarding Military Exemption for candidates for the ministry, a **ministerial student** in the United Methodist Church, for the purpose of classification, is a person who has formally declared his purpose to enter the Christian ministry, has been officially recognized as such by the Annual Conference, and is in the process of pursuing collegiate or theological education but is not yet a probationary member of the Annual Conference. A person so committed and classified shall immediately seek with the assistance of his pastor, the guidance of the Board of the Ministry with reference to subsequent procedures and his continuing educational program. (Para. 308.4, 1968 **Discipline**).

IX. Special Notations

The Conference is requested by the Board of the Ministry to make the following corrections and adjustments in Conference journals:

1. To authorize the publication of the 1969-70 List of Licensed Lay Preachers (formerly Local Preachers) by districts in the 1970 Conference **Journal,** along with the 1970-71 list, inasmuch as it was not published in the 1969 **Journal**. This is necessary to maintain a continuing record of licensed lay preachers.
2. To direct the Conference Secretary to continue to include in the Conference **Journal** each year a list of the names of ministers who have honorary or academic doctor's degrees from colleges and universities approved by the university senate and also to include this in the **Journal** table of contents.
3. To correct error in the 1969 Western North Carolina Conference **Journal** by deleting the name of Andrew W. Brown, Jr., under question 31 (c), page 133 as a course of study student having been elected to deacon's orders.
4. To correct error in the 1969 Western North Carolina Conference **Journal** by deleting the names of Andrew W. Brown, Jr., under question 32 on page 133 as having been ordained deacon.

5. To correct error in the 1969 Western North Carolina Conference **Journal** under question 22 (c), page 131, by listing Andrew W. Brown, Jr., as a Student Lay Pastor in pastoral appointments enrolled as a sophomore at A&T College, Greensboro, during the Conference year 1968-69.

6. To correct the 1969 **Journal,** question 22 on page 130, to recognize eligibility for full-time service for John Arthur Gray, who was listed under 22 (b) as a part-time lay pastor enrolled in the studies of the third year.

7. To include the name of Melvin Mock Beeker under question 31 of the 1969 **Journal,** page 133 "Who have been elected deacons," section (c)—"Course of Study students?," also under question 32 of the 1969 **Journal,** page 133, "Who have been ordained deacons?". This record was inadvertently omitted.

Robert T. Young, Chairman
J. T. Jones, Vice-Chairman
John McWhorter, Secretary
N. C. Williams, Jr., Registrar
Kenneth A. Horn, Asst. Registrar

Report No. 2

Recommendations

The following disciplinary questions are to be acted upon by the Annual Conference at the opening session Wednesday afternoon, June 10, 1970. Please note that these names and other information will be acted upon without reading or announcement to expedite time.

Recognition of Orders & Admissions From Other Churches

24. What preachers, coming from other Christian churches, have had their orders recognized?

a) As deacons? Clifford Clubb, Waynesville District, from Wesleyan Methodist Church.

b) As elders? Willard Leslie Stevens, Winston-Salem—Northeast District, from The United Church of Christ.

25. Who have been admitted from other Christian churches? (375-375.3)

c) As Members in Full Connection?

Willard Leslie Stevens, Winston-Salem—Northeast District, from The United Church of Christ.

Associate Members

26. Who have been admitted as Associate Members (Par. 323) (12)

a) Having served four years as full-time lay pastors, completed the license, introductory and four-year studies in addition to at least 60 hours of college credit toward the Bachelor of Arts or equivalent degree: (3)

John Wesley Belk — Albemarle District; born September 29, 1928, Union County, N. C.; Graduate, Winecoff High School, Cabarrus County, N. C., 1946, 64 hours credit (AA Degree), Louisburg College, 9 hours credit, Pfeiffer College; Licensed to Preach, 1964, Salisbury District; Completed Course of Study, 1969; Married Barbara Ann Allison April 29, 1946; Two children — John Allison, December 26, 1947, James Reginald, November 24, 1948; Ordained Deacon, 1968.

Shirley Thomas Jones — North Wilkesboro District; born July 21, 1925, Todd, N. C.; Graduate, Elkland High School, 1943, 78 hours credit, Appalachian State University; Licensed to Preach, 1965, North Wilkesboro District; Com-

pleted Course of Study, 1970; Married Betty Ruth Honeycutt January 31, 1950; Three children — Thomas Wayne, September 13, 1951, Terry Lynn, December 19, 1954, Dana Rene', December 20, 1965; Ordained Deacon, 1968.

Wade Edward Wright — North Wilkesboro District; born March 7, 1930, Forsyth County, N. C.; Graduate, Farmington, N. C., High School, 1948; 64 hours credit, Mitchell College, Statesville, N. C.; Licensed to Preach, 1965, Thomasville District; Completed Course of Study, 1969; Married Ann Mae Reeves June 23, 1951; Two children — Kathy Faye, April 14, 1955, Carol Denise, April 8, 1960. Ordained Deacon, 1968.

b) Having served four years as full-time lay pastors, completed the license, introductory and four-year studies in addition to having had the requirement of 60 hours toward the Bachelor of Arts or equivalent degree waived as provided until July 1, 1971, and having been approved by a three-fourths vote of the Annual Conference upon recommendation of the Board of the Ministry: (9)

26. Who have been admitted as Associate Members? (par. 323) (12)

Educational Qualifications

x Less than High School

xx Some High School

xxx Graduate of High School or Equivalent

* Some College Credits

** Some College Credits or Graduates from Non-Accredited Schools and Colleges

** **Fred Lee Baker** — Gastonia District; born March 15, 1928, Cramerton, N. C.; Graduate, Lowell, N. C., High School, 1943, 152 hours credit and diploma, L.I.F.E. Bible College; Licensed to Preach, 1965, Statesville District; Completed Course of Study, 1958; Married Macie Lorene Auten April 30, 1948; Two children — Fred Lee, Jr., April 28, 1949, Beverly Sue, August 22, 1955; Ordained Deacon, 1968.

* **Earl Albert Cook, Jr.** -- Albemarle District; born May 27, 1938, Stanly County, N. C.; Graduate, Landis, N. C., High School, 1956, 59 hours credit, High Point and Pfeiffer Colleges; Licensed to Preach, 1964, Salisbury District; Completed Course of Study, 1968; Married Barbara Morrison May 31, 1959; Five children — Earl Albert, III, March 28, 1960, Johnna Doreen, September 16, 1962, Tod Randall, May 17, 1964, Foster Nephew, Ricky Joe Eudy, March 22, 1969; Traci Elizabeth, April 1, 1970; Ordained Deacon, 1967.

* **Lee Wilson Dunlap** — Waynesville District; born March 15, 1917, Whittier, Swain County, N. C.; Graduate, Lakeland, Fla., High School, 1956, 21 hours credit, Florida Southern and Florida State University; Licensed to Preach, 1966, Waynesville District; Completed Course of Study, 1969; Married Nellie Grey Denton July 18, 1937, Two children — Barbara Etta, September 11, 1939, Sandra Faye, September 18, 1942; Ordained Deacon, 1967.

xxx **Luther Collins Harris** — Albemarle District; born June 23, 1917, Davidson County, N. C.; Graduate, Davis-Townsend High School, 1930; Licensed to Preach, 1961, Greensboro District; Completed Course of Study, 1965; Married Thelma Kennedy April 8, 1939; Two children — James Ronnie, September 18, 1940, Carol Margaret, March 2, 1946; Ordained Deacon, 1964.

** **Bill Edward Poole** — Thomasville District; born November 11, 1932, Guilford County, N. C.; Completed 11th Grade, Hasty High School, GED — Guilford College, 1959, 128 hours credit (B.A. Degree), Southern Pilgrim College (Kernersville), one semester, Guilford College, 1969-70; Licensed to Preach, 1964, Pilgrim Holiness Church; Completed Course of Study, 1969; Married Mary Joann Fouts November 14, 1955; One child — Carol Jan, July 9, 1957; Ordained Deacon, 1968.

** **James Colon Reynolds** — Statesville District; born October 5, 1909, Concord, N. C.; Graduate, Greensboro High School, 1934, 2 years, Greensboro Bible School; Licensed to Preach, 1930, Statesville District; Completed Course of Study, 1969; Married Mildred Wood, 1927; Three children — James Colon, Jr., February 25, 1928, Bobby and Jerry (twins), January 17, 1940; Ordained Deacon, 1968, Elder 1934.

* **William Clifton Stroupe** — Charlotte District; born July 6, 1934, Lincoln County, N. C.; Graduate, Rock Springs High School, Denver, N. C., 1952, 8 hours credit, Central Piedmont Community College, Charlotte; Licensed to Preach, 1965, Charlotte District; Completed Course of Study, 1969; Married Audrey Ballard August 31, 1958; Two children — Michael Lynn, November 21, 1962, Angela Denise, April 31, 1968; Ordained Deacon, 1968.

xxx **William Howard VonCannon** — High Point District; born December 6, 1918, Randolph County, N. C.; Graduate, Seagrove, N. C., High School, 1937; Licensed to Preach, 1951, Thomasville District; Completed Course of Study, 1961; Married Grace Brown August 10, 1940; Two children — Doris Jean, October 2, 1943, Alvin Howard, November 14, 1946; Ordained Deacon, 1961, Elder, 1964.

xxx **Everette Burton Wright** — High Point District; born March 21, 1918, High Point, N. C.; Graduate, Asheboro, N. C., High School, 1936; Licensed to Preach, 1954, Thomasville District; Completed Course of Study, 1962; Married Janetta King November 4, 1938; Two children — Jimmy Ray, July 1, 1954, Susie Diane, June 21, 1960; Ordained Deacon, 1959, Elder, 1963.

Probationers

27. Who have been admitted as Probationary Members? (16)

a) With degrees from accepted or approved colleges and credits from accredited or approved schools of theology? (par. 327.1 - 327.2) (11)

Abram Jones Cox, III; High Point District; Born March 31, 1945 in Winston-Salem, N. C.; A.B. from Duke University in 1967; Three years at Duke Divinity School; Licensed October, 1968, High Point District; Not married.

Raymond Britton Hadley, Jr.; Albemarle District; Born March 28, 1947; A.B. from Pfeiffer College in 1969; One year at Candler School of Theology; Licensed June, 1965, Albemarle District; Married Rebecca Glover; One child, Jeffrey Scott, born April 11, 1966.

Joseph Harry Hawk; Waynesville District; Born April 27, 1934 in Andrews, N. C.; A.B. from Mars Hill College in 1969; One year at Candler School of Theology; Licensed June, 1970, Waynesville District; Married Katherine Forbes November 20, 1955; Four children—Katherine Diane, born November 5, 1956, Johnnie Deborah, born October 8, 1958, Sandra Gail, born July 17, 1961, and Joseph Harry, Jr., born October 6, 1964.

Frank Melvin Jarvis; High Point District; Born January 19, 1940 in High Point, N. C.; A.B. from High Point College in 1964; One year Duke Divinity

School and one year Drew Theological Seminary; Ordained Deacon June 11, 1966.

William Tracy Medlin, III; Albemarle District; Born June 12, 1947 in Asheville, N. C.; A.B. from Pfeiffer College 1969; One year Duke Divinity School; Licensed August 3, 1967, Albemarle District. Not married.

James Robert Reeves; Waynesville District; Born December 24, 1946 in Waynesville, N. C.; A.B. from Brevard College and Scarritt College in 1968; Two years Duke Divinity School; Licensed June, 1970, Waynesville District. Not married.

Donald Wayne Routh; Greensboro District; Born February 28, 1946 in Guilford County, N. C.; A.B. from N. C. State University in 1968; Two years at Asbury Theological Seminary; Licensed January 11, 1970, Greensboro District. Married.

James Stephen Sapp; Asheville District; Born September 24, 1946 in Winston-Salem, N. C.; A.B. from Duke University 1968; One year Union Theological Seminary in New York and one year Duke Divinity School; Licensed May 9, 1969, Asheville District. Not married.

Benjamin Franklin Wilson; North Wilkesboro District; Born December 4, 1946 in Banner Elk, N. C.; A.B. from Appalachian State University 1968; Two years Duke Divinity School; Licensed November 12, 1969, North Wilkesboro District. Married Mary Faw September 13, 1968. One child — Brian Eric, born August 18, 1969.

John Christian Wilson; Winston-Salem — Forsyth District; Born January 17, 1945 in Winston-Salem, N. C.; A.B. from Duke University 1967; Two years Duke Divinity School; Licensed April 29, 1967, Winston-Salem District. Married Martha Montague December 21, 1968.

d) With degrees from accredited or approved colleges and completion of the Introductory studies and the first two years of the course of study? (par. 325.2, 1964 Discipline) (3)

John Herbert Deyton; Marion District; Born July 24, 1925 in Rutherford County, N. C.; A.B. from Lenoir-Rhyne College 1970; Licensed May, 1965, Charlotte District; Married Doris Sigmon, February 28, 1948; Three children — Judith Anne, born March 26, 1949, John H. Jr., born July 22, 1953 and Jack L., born July 22, 1953.

Harry McClure Sherrill; Salisbury District; Born April 30, 1933 in Lincoln County, N. C.; A.B. from Pfeiffer College 1969; Licensed July 22, 1966, Charlotte District; Married Margaret Howard June 10, 1956; Three children — Trent Coleman, born September 5, 1967, Jay Howard, born September 25, 1960 and Aaron Michael, born May 19, 1958.

Philip Ray Vaughn; Thomasville District; Born August 5, 1936 in Rockingham County; A.B. from High Point College 1970; Licensed February 14, 1962, Greensboro District; Married Mabel Neal October 1, 1954; Three children — Paula Mae, born February 1, 1956, Philip Ray, Jr., born August 28, 1957 and Shelden Less born October 21, 1962. Ordained Deacon 1967.

e) With at least 60 hours of college credit, completion of the four year course of study, and six years of service as an approved supply pastor? (par. 325. 3, 1964 Discipline) (2)

Elton Leon Strickland; Marion District; Born February 19, 1934 in Harnett County, N. C.; Gardner-Webb College, will graduate December 1970 A.B. degree; Licensed December 2, 1962, Gastonia District; Married Sue Bowen

September 17, 1961; Two children — Mark Kerr, born September 11, 1964 and Michael James, born October 5, 1966.

James Hal Varner; Thomasville District; Born July 19, 1931 in Randolph County, N. C.; Attended Louisburg College, 64 hours; Licensed November 30, 1964, Thomasville District; Married Martha Sanders; Four children — Nathan Lynn, born April 30, 1955, Rhonda Kay, born June 3, 1957, Deborah Anne, born December 3, 1958 and Karon Mitzi, born December 8, 1963.

Full Connection

30 Who are **admitted** into **full connection**? (par. 333) (25)

Name	Age	Marital Status	College	C of S or Sem.	Dist.
Charles Leon Adams	33	M	G'boro	Drew	W-S, NE
Burvin Lee Baucom	36	M	WNC Un	C of S	W'ville
William Douglas Camp	27	M	UNC-CH	Duke	G'boro
Richard Alan Clark	31	M	UNC-CH	Duke	G'boro
James Paul Clodfelter	37	M	Pfeiffer	Duke	H'Point
William Daniel Clodfelter	36	M	WNC Un	Duke	T'ville
Benjamin Franklin Davis	36	M	UNC-Char	Duke	Gast'
Donald Douglas Davis	26	M	Davidson	Duke	H'Point
Leslie Frederick Ditchfield	58	M	xAsh-Bilt'	C of S	A'ville
James Wiley Fowler, III	29	M	Duke	Drew	W'ville
Lewis Clinton Gibbs	34	M	Len Rhy	Candler	S'ville
Richard Dale Hilton	35	M	Len Rhy	Meth-O	W-S, NE
Ervin Hillard Houser	31	M	High Pt	C of S	T'ville
Henry Mitchell King, Jr.	59	M	xBrevard	C of S	A'ville
Carrol Reeves Lindsey	27	M	Cent Wes	Candler	W'ville
Edmund Ray Lynn	38	M	xLen Rhy	C of S	Sal'bry
Joe Edward Luther	27	M	High Pt	Candler	T'ville
Joseph Crowell McMurry	38	M	App St U	Duke	G'boro
Warner Blackwell Milner	50	M	Spar'g J	C of S	A'ville
Bruce Allen Norwood	40	M	Gast 2 yr	C of S	T'ville
Paul Vance Ridenhour	58	M	xTrevecca	C of S	W-, NE
Carlos Alberto Rodriguez	54	M	xUofH, Cuba	C of S	C'lotte
Kenneth George Roth	27	M	Drake Un	Garrett	Sal'bry
John Hurley Thomas, III	26	M	UNC-CH	Duke	Albema'

Note (x) Did not graduate

Report B

WESTERN N. C. CONFERENCE BROTHERHOOD ROLL

Adams, C. L.
Adams, G. G., Jr.
Adams, N. F.
Adams, T. D.
Akers, L. R.
Alderman, D. B.
Allen, H. G.
Allison, C. R.
Allred, G. H.
Allred, J. G.
Alspaugh, C. G.
Anderson, W. C.
Andrews, F. L.
Andrews, J. F.
Andrews, J. R.
Andrews, W. E.
Argo, W. D.
Armstrong, J. M.
Armstrong, M. M.
Ashe, D. W.
Auman, G. E.
Auman, J. C.
Austin, H. C.
Avett, C. W.

Bailey, C. W.
Baker, W. S., Jr.
Ballard, E. L.
Ballard, R. H.
Bangle, F. W. D.
Barber, F. R.
Barber, J. M.
Barden, L. E.
Barker, H. A.
Barr, C. B.
Barringer, G. R.
Baucom, Burvin
Baxter, D. L.
Beaman, C. G., Jr.
Beard, D. R.
Beaty, F. D.
Beck, Bobby
Beck, H. C.
Beck, R. N.
Bell, C. C.
Bellamy, J. S.
Benfield, C. M.
Benfield, W. H.
Benson, C. W.
Berringer, F. L.
Berrier, P. R.
Bethea, J. B.
Biggers, S. B.
Bigham, W. O.
Billings, Herman
Bingham, P. E.
Black, Eugene
Black, E. C.

Blackard, E. H.
Blackwelder, H. L.
Blalock, F. E.
Blanton, W. N., Jr.
Blanton, W. W.
Boggs, C. M.
Bolick, H. E.
Bottoms, F. G.
Bowman, J. R.
Bradley, E. F.
Brandon, J. M.
Brantley, W. R.
Brawley, S. J.
Braxton, J. W.
Brendall, J. H.
Brendle, I. M.
Brendle, K. C.
Bridger, D. G.
Brooks, G. A.
Brown, B. D.
Brown, C. D.
Brown, H. A.
Brown, O. L.
Bruce, C. E.
Bruton, A. B.
Bruton, P. A.
Bullard, R. B., Jr.
Bumgarner, G. W.
Bumgarner, L. G.
Bunch, R. P.
Burrell, R. G., Jr.
Burson, R. N.
Burwick, O. W.
Bush, N. C.
Bustle, W. R.
Byers, M. J.
Byrum, R. D.

Cagle, J. F.
Carnwright, G. A.
Cantor, E. D., Jr.
Carper, J. H.
Carroll, J. E.
Carroll, J. W.
Carter, H. S.
Carter, J. E.
Carter, R. L.
Carver, G. M.
Cassady, T. L.
Cassell, P. M.
Caudill, C. J.
Chamblee, A. L., Jr.
Christy, J. H., Jr.
Church, J. R.
Clanton, R. A., Jr.
Clark, K. W.
Clark, W. C.
Clay, C. W.

Clay, G. W.
Clayton, R. L., Jr.
Clemmer, G. B.
Clinard, H. C.
Clinard, R. M.
Clodfelter, J. P., Jr.
Clodfelter, W. D.
Cochran, J. E.
Cockman, W. C.
Cody, R. S.
Cole, J. W.
Coleman, H. L.
Coleman, J. H.
Collins, C. L.
Combs, J. W.
Combs, R. W.
Conrad, Don E.
Cook, E. A.
Cook, E. S.
Cook, F. B.
Cook, R. E., Jr.
Cooke, J. H.
Cooke, R. J.
Cooper, W. O.
Corriher, W. D.
Cowart, D. M.
Cox, A. J.
Cox, R. D.
Crawford, McRae
Crawley, J. W.
Creech, H. L., Jr.
Creech, H. L. III
Crouse, K. D.
Crowder, R. J.
Crummett, W. C.
Culbreth, G. B.
Culp, W. B. A.

Dalton, G. W.
Daniels, J. C.
Davenport, J. P.
Davis, B. F.
Davis, D. C.
Davis, E. V.
Davis, F. R.
Davis, Joe B.
Davis, John E.
Dennis, C. W.
Dennis, D. H.
Dennis, P. M.
Deyton, John
Dickson, C. H.
Ditchfield, L. F.
Dodson, C. M.
Doser, W. R.
Dryman, F. O.
Duckwall, P. H.
Dulin, G. N.

Dulin, Max W.
Duncan, H. C.
Duncan, H. F.
Duncan, J. R.
Dyar, W. H.

Early, R. E.
Easter, O. L.
Edmonds, O. R.
Edwards, F. H.
Edwards, J. F.
Edwards, M. W.
Ehlhardt, G. B.
Elder, W. P.
Eller, K. R.
Ellington, Budd
Ellis, E. Lee
Ellis, L. D.
Ellison, W. B.
Ervin, Joe L.
Ervin, M. G.
Essary, R. J.
Eubanks, R. L.
Evans, L. H.

Faggart, J. R.
Faggart, W. H.
Faulkner, A. M.
Ferree, J. K.
Ferree, S. G.
Few, John F.
Fisher, D. L.
Fitzgerald, E. A.
Fitzgerald, J. A.
Fitzgerald, J. B.
Fitzgerald, W. E.
Flowers, H. F.
Ford, A. G.
Foster, A. D.
Foster, R. A.
Fowler, J. W., Jr.
Fowler, J. W. III
Frazier, J. T., Jr.
Freeman, E. R.
Freeman, F. D.
Freeman, H. C.
Frost, W. R.

Garber, P. N.
Garmon, H. D.
Gentry, J. C.
George, D. F.
George, L. B.
Gibbs, A. C.
Gibbs, J. S.
Gibbs, L. C.
Gibbs, P. H.
Gibbs, R. P.

Gibson, E. K.
Gilland, J. C.
Godbold, Albea
Goforth, R. C.
Golden, J. B.
Goodson, W. K.
Graham, G. C.
Grant, C. L.
Grant, Roy L.
Green, J. E.
Green, John H.
Greene, J. P.
Gregory, G. G.
Grice, F. W.
Grigg, W. Q.
Groh, Doyle H.
Groce, J. C.

Hackney, E. A.
Hadley, R. B.
Hahn, R. J.
Haire, B. A.
Haire, C. A.
Haire, E. R.
Hall, C. V.
Hall, J. T.
Hamilton, D. A.
Hamilton, E. P.
Hamilton, J. R.
Hansell, E. M.
Harbison, E. J.
Hardee, R. M.
Hardin, Paul
Harkey, W. L.
Harkness, D. S.
Harris, J. D.
Harris, R. M.
Hartsell, C. J.
Hauser, J. J.
Hauss, R. M.
Hawk, J. H.
Hawkins, W. T.
Hawks, W. G. H.
Haynes, D. W.
Heafner, J. P.
Heafner, L. P.
Heath, E. M.
Heckard, C. L.
Heckard, M. W., Jr.
Hefner, C. G.
Heffner, W. F.
Henderson, L. P.
Herbert, C. C., Jr.
Herin, T. J.
Hiatt, E. E., Jr.
Higgins, J. S.
Highfill, T. J.
Hill, F. A.
Hilliard, R. F.
Himes, R. L.
Hipps, R. H.
Hobson, B. G.
Holcombe, T. D.
Hornbuckle, J. P., Jr.
Houck, G. F.
Houser, J. E. B.
Howell, G. K.
Howle, R. A.
Hoyle, E. M.
Hoyle, J. W., Jr.
Hoyle, Wayne E.
Hufstetler, Boyce
Huggin, J. G., Jr.
Hughes, M. P., Jr.
Huneycutt, C. J.
Huneycutt, W. J.
Hunsucker, L. G.
Hunt, Earl G., Jr.
Hunter, B. V.
Hunter, DeArmon
Hurley, J. B.
Hurley, R. W.
Huss, D. T.
Hutchinson, O. N.

Isenhour, Olin B.

Jacks, W. R.
Jarrett, R. B.
Jarrett, W. A.
Johnson, J. L.
Johnson, K. M.
Jolly, J. R.
Jones, E. M.
Jones, J. T.
Jones, J. W.
Jordan, F. B.
Jordan, H. R.
Jordan, J. S.
Jordan, N. Fred, Jr.
Jowers, J. B.
Judy, C. W.
Judy, K. W.
Justice, H. A.

Kale, Ed F.
Kale, J. W.
Kale, W. A.
Kaylor, R. E.
Keeler, W. F.
Kelly, W. R.
Kennedy, A. C., Jr.
Kennerly, C. O.
Key, W. H.
Kiker, F. W.
King, H. M.
Kitley, R. M.
Koonts, R. A.
Kuehn, R. F.
Kyles, A. A.

Lackey, A. G.
Lain, C. A.
Lair, R. E., Jr.
Lamb, E. A.
Lanier, H. G.
Lasley, J. W.
Laughlin, M. S.
Lee, E. D.
Lefler, B. W.
Lindsey, J. A.
Little, G. H.
Little, J. R.
Lockridge, R. H.
Loflin, F. R.
Love, F. R.
Love, J. L.
Lowder, J. A.
Lowder, P. D.
Lowman, E. H.
Loy, O. C.
Luther, J. E., Jr.
Lynch, A. W.
Lynn, E. R.

Mabry, L. E.
Macon, F. K.
Madison, J. C.
Madison, J. H.
Madison, T. G.
Maness, C. M., Jr.
Manning, C. C.
Marbury, H. L.
Marcellus, C. H., Jr.
Martin, S. L.
Maxwell, A. L.
Mayfield, L. M.
McCallum, F. F.
McCallum, Marshall
McDowell, R. W.
McClamroch, R. G.
McCrary, Mrs. M. B.
McCulley, G. R.
McCulley, R. W.
McGlamery, N. V.
McIntosh, M. D.
McKinney, C. R.
McLean, M. A.
McLean, T. C.
McMurray, J. C.
McNeely, J. E., Jr.
McPherson, Luther
McSwain, H. R.
Medlin, W. T., Jr.
Medlin, W. T. III
Melton, Joe T.
Miller, B. C.
Miller, G. E. S.
Miller, J. J.
Miller, J. K.
Miller, Ralph
Miller, W. J.
Mills, R. W.
Milner, W. B.
Moore, E. L.
Morris, J. R.
Morton, V. A.
Moss, A. W.
Moss, O. R.
Moss, S. B.
Mullis, D. B.
Murray, C. C.
Murray, C. E.
Murray, J. D.
Murrow, M. C.
Myers, B. T.
Myers, H. P., Jr.
Myrick, C. K.

Napper, W. L.
Nease, E. H., Sr.
Nease, E. H., Jr.
Needham, G. H.
Nelson, Fletcher
Nesbitt, W. M., Jr.
Newell, C. O.
Newton, C. B.
Nicholson, R. H.
Nifong, Moody
Nifong, S. B.
Nimon, R. C.
Noblitt, H. D.
Nordstrom, Philip
Northington, J. A.
Norton, Zane G.

Oakley, J. S.
Oakley, R. L.
Oliver, N. L.
Ormond, W. R.
Overcash, R. A.
Owens, Ned B.

Page, C. E.
Page, E. D.
Parker, Billy Joe
Parker, M. Joe
Parris, Derrell
Paschall, F. W.
Patterson, J. J.
Payne, D. A.
Peacock, H. E.
Pearce, A. B., Jr.
Pearce, A. J.
Peeler, E. O.
Pennigar, C. F.
Pepper, E. F.
Perkins, A. G.
Peterson, H. H.
Petree, Joe R.
Pharr, P. A.
Pheagin, W. H., Jr.
Phelps, G. M.
Phibbs, A. F.
Phillips, J. C.
Phillips, J. H.
Pittard, J. L.
Pless, W. H.
Plowman, E. L.
Plyler, T. A., Jr.
Poindexter, R. L.
Pollock, G. L.

Powell, H. P.
Powell, J. J.
Powell, J. L.
Powell, T. A.
Prichard, J. O.
Prichard, T. F.
Pryor, W. W.
Pusey, N. H.
Pyatt, C. D.

Queen, Harry

Ralls, R. J.
Randolph, C. W.
Ratchford, W. T.
Ratledge, A. P.
Reagan, E. M., Jr.
Reed, R. L.
Reese, M. C.
Reeves, H. T.
Reichard, J. C.
Rhinehardt, C. A.
Ridenhour, H. I.
Ridenhour, P. V.
Ridge, C. E.
Rink, J. E.
Robinson, A. E.
Robinson, G. P.
Robinson, O. L.
Rock, W. A., Jr.
Rodriguez, C. A.
Rollins, D. E.
Rollins, W. A.
Rose, M. S., Jr.
Ross, C. B.
Royster, W. R.
Rozzelle, C. E.
Rudisill, G. W.
Rufty, J. M.
Rufty, W. E.
Rush, Dallas M.
Russell, C. W.
Russell, R. G., Jr.
Rutledge, I. P.

Sain, D. D.
Sartin, C. W.
Sellers, H. R., Jr.
Setzer, F. L.
Shackford, Joe T.
Shankle, Byron
Shankle, J. N.
Shannon, C. E.
Sharpe, Ivey L.
Shaver, I. L.
Shepard, J. J.
Sherrill, C. G.
Sherrill, Harry
Shore, P. L.
Shumaker, R. B.
Sides, W. C., Jr.
Sides, R. E.
Sigmon, T. R.
Sills, John R.
Simpson, H. R.
Sisk, C. W.
Smathers, F. C.
Smith, A. M.
Smith, C. A.
Smith, C. M.
Smith, G. E.
Smith, H. A.
Smith, Jack C.
Smith, James E.
Smith, N. E.
Smith, O. D.
Smith, P. L.
Smith, R. A.
Smith, W. S.
Smotherman, D. P.
Snider, P. F.
Snow, E. E.
Spencer, E. H.
Spencer, Lee R.
Spencer, R. A.
Spillman, J. P., Jr.
Sprinkle, H. C., Jr.
Stamey, B. F.
Stamey, R. H.
Starnes, F. S.
Starr, G. C., Jr.
Starling, R. J.
Steele, B. T.
Stephens, E. U.
Stephens, I. A.
Stevens, L. C.
Stith, F. A.
Stockton, T. B.
Stokes, C. D.
Stokes, E. B.
Stokes, J. C., Sr.
Stokes, J. C., Jr.
Stokes, J. L. II
Stough, F. J.
Stowe, D. P.
Strader, L. F.
Strader, R. H.
Streater, T. H.
Strickland, C. E.
Strickland, E. L.
Stubbs, D. L.
Summey, R. C.
Summey, T. A.
Surratt, W. R.
Swann, M. M.
Sweet, Worth A.
Swofford, T. H., Sr.
Swofford, T. H., Jr.

Tabor, J. B.
Tate, C. F.
Taylor, Joe M., Jr.
Taylor, K. M.
Taylor, R. H.
Templeton, L. W.
Thomas, J. B.
Thomas, John H. III
Thompson, A. W.
Thompson, G. W.
Thompson, W. B.
Thompson, W. R.
Thumm, M. V.
Thurman, J. M.
Townsend, P. W.
Trollinger, J. T.
Tucker, R. W.
Thurman, D. W.
Turner, F. B.
Tuttle, Lee F.
Tuttle, Mark Q.
Tuttle, R. G.
Tyson, C. E.

Upton, G. A.

Varner, Hal
Vaughn, Philip
Vernon, J. C.
Vestal, J. W.

Wagoner, R. G.
Walker, W. E.
Wallace, Brunson
Walters, R. W.
Ware, R. D.
Washam, C. C.
Waugh, R. P.
Weeks, T. W.
Weldon, W. O.
Weller, C. A.
Wellons, A. W.
Westmoreland, J. R.
White, C. D., Sr.
White, C. Denny, Jr.
White, S. E.
White, S. Rayvon
Whiteside, B. M.
Whitlock, D. E.
Widenhouse, E. C.
Widenhouse, M. G.
Wilkinson, H. C.
Wilkinson, H. R.
Wilkinson, J. G.
Wilkinson, L. D.
Wilkinson, R. L.
Williams, H. M.
Williams, N. C., Jr.
Wilson, A. A.
Wimmer, M. F.
Winecoff, G. H.
Winkler, J. G.
Witherspoon, L. H.
Witty, R. L., Jr.
Womble, C. F.
Wombough, W. B.
Wood, Hoyt H.
Wood, T. H.
Woodward, W. W.
Wooten, F. F.
Workman, M. M.
Worthy, C. M., Jr.
Wright, F. A.

Yokeley, W. H.
Young, H. C., Jr.
Young, R. L., Sr.
Young, R. L., Jr.
Yount, Paul W., Jr.

Ziglar, B. H.

Report C

METHODIST BUILDING TRUSTEES

The Methodist Building at Statesville continues to serve at a maximum capacity and with nominal upkeep expenses. The property is now debt free. We nominate to serve a three-year term as trustees, Julian A. Lindsey and James G. Huggin. The other trustees are, Class of 1971 James E. Pugh and J. Ed Stowe, Class of 1972 Gordon L. Goodson and A. D. Kornegay.

Respectfully submitted,

J. Edward Carroll, Chairman
J. Ed Stowe, Secretary-Treasurer

February 1, 1969-January 31, 1970

RECEIPTS:		
Checking Account Balance, NCNB, Statesville	$ 49.61	
Withdrawn from First S&L Association, Statesville	1,300.00	
Insurance Refund	34.54	
WNC Conference Appropriation	10,100.00	
First S&L Association Dividends	47.50	
Total	$11,531.65	$11,531.65
DISBURSEMENTS:		
Methodist Building Operating Fund	$ 71.38	
Home Exterminating Co.	432.60	
Statesville NCNB debt payment in full	10,304.40	
	$10,808.38	
Checking Account Balance, Statesville NCNB	723.27	
Total Disbursements and Checking A/C Balance	$11,531.65	$11,531.65
ASSETS		
2½ acres land and building as erected 1960	$125,000.00	
Statesville NCNB Checking Account	723.27	
Statesville First S&L Association	1,000.00	
WNC Conference Methodist Credit Union, Asheville	170.25	

LIABILITIES: None.

Respectfully submitted,
J. Elwood Carroll, Chairman

Report D

COMMITTEE ON THE LAY WORKER

The Conference Committee on the Lay Worker has held two general meetings during the year. The fall meeting was held on September 23, 1969, at The Methodist Home, Charlotte, and the spring meeting was held at The Methodist Building, Statesville, April 14, 1970. Dr. Richard H. Bauer, Executive Staff Director of Lay Worker Study, has been invited to be our guest and discussion leader for the next meeting to be held at the Brooks-Howell Home, Asheville, in the fall of 1970.

Because of the concern of the committee that all eligible lay workers be given the opportunity of being consecrated by a bishop, the committee recommends that the Program Planning Committee for the 1971 session of the Annual Conference includes time for a Consecration Service for Lay Workers with the suggestion that it be held at the same service of the Ordination of Ministers.

All qualified persons (those who have been certified by their conference-related agency) who desire to be participants in a Consecration Service should contact Zeb E. Barnhardt, Chairman, Conference Committee on the Lay Worker, P. O. Box 608, Winston-Salem, North Carolina, for further information.

According to paragraph #502 of the 1968, **The Book of Discipline of the United Methodist Church,** "a lay worker shall be eligible for consecration by vote of the Annual Conference on recommendation of its Committee on the Lay Worker after meeting the following conditions:

1. He must have been affirmed by the Charge Conference as a member in good standing.
2. He must have met the standards for lay workers.
3. He must present a satisfactory certificate of good health on the prescribed form from a physician approved by the committee. The conference may require psychological tests to provide additional information on the candidate's fitness.
4. He must have been certified by the conference agency related to his career.

The Committee is continuing to study the area of pensions and insurance for lay workers. Materials concerning these programs are on display at the Annual Conference. Further information relative to pension plans may be obtained by contacting the Reverend George C. Starr, Jr.

Zeb Barnhardt, Chairman
Marion Craig, Secretary

Report E

THE BOARD OF EVANGELISM

Introduction

During this first year of the operation of our Program Council your Board of Evangelism has gradually confirmed some basic convictions. We believe that the Council concept, in Local Church and on District and Conference level, more accurately reflects the new understanding of our evangelistic task. Active involvement in meeting human need commends our Christ to people and gives content to Christian commitment. On the other hand, commitment to Christ in personal faith disciplines, directs, and enables social service to persevere. We believe that service and commitment, as reflected in the Council concept, inform and strengthen each other.

Further, we commend all those on the Program Council staff who have worked so diligently this past year to find new effective ways of ministry. Specifically do we thank Claude Young, Associate Program Director for Outreach, who has given tireless and creative leadership to Evangelism this year.

Specific Recommendations

1. We would stress again Membership Training and Confirmation within the new understanding of The United Methodist Church. (**Discipline**, p. 115.2) Membership Training is a life long process, of which Confirmation is a vital part, and for which the minister is specifically responsible. The **Discipline** states (p.115.3) that Confirmation shall be normally given to sixth graders, and we commend the value of this as providing for unity of approach in an itinerant system, as well as for profound psychological and theological reasons. The **Discipline** further provides that Confirmation shall be provided for **all** candidates for full membership, and three manuals are being prepared, one for Junior High youth, one for youth and adults, and one for the pastor. We recommend the use of these materials.

The Conference Boards of Evangelism and Education have cooperatively sponsored a Confirmation Laboratory School in Salisbury this past year. We hope to make avail-

ble in the coming year Confirmation Training for all the ministers of our Conference.)ur people must be helped "to give a reason for the faith that is in (them)."

2. Our entire Board is concerned that supportive ministries for preachers and their amilies be developed within District Program Councils. Some models are available in he Charlotte, Salisbury, Waynesville and other Districts, and we strongly urge our)istrict Councils to implement "Days Away," group retreats, and other methods of iving insight and meaning to the brotherhood of this ministry.

3. We strongly urge the full development of the Council approach to ministry, commending the use of the Associate Program Director for Training by all Boards. We urther recommend the exploration of the use of multi-media in presenting the Gospel o our modern world. In this connection we commend the establishment of the film ibrary for the Conference, and request the expansion and planning of recreational and easonal ministries within our Districts. Could one call of the Builders Club be used or the purchase of a mobile chapel for experimental ministries on an inter-board cooperative basis? Such a chapel at fairs, races, etc., could render a valuable witness. Finally, we anticipate and pledge our full support to the Coordinated Conference Training Session for District Program Council people, July 23-25, at A & T University n Greensboro.

4. We state our concern for Continuing Education for ministers as having vital evangelistic implications and we pledge our support to the Special Conference Committee on Continuing Education in any reasonable approach to the meeting of this need.

5. We call all our ministers to an awareness of new and experimental forms of worship. The Gospel does not change but viable communication methods do change, and our youth and young adults desperately need to be addressed in the modern idiom concerning eternal truths. Truth is sacred, not language, and we simply must make ourselves better understood. The packet called **Ventures In Worship** prepared by The General Board of Evangelism has been helpful to many. The testimonies of those who have seriously and reverently sought to be better understood are impressive, and we commend it to our men.

6. We urge the establishment of a Reading and Book Distribution Ministry in the Local Churches. Tidings and the Publishing House can provide excellent help here. Also the Lay Renewal Office in Atlanta has an excellent list of resources.

7. Our Mission to Ministers, held jointly with the Institute for Homiletical Studies, will meet in Centenary Church, Winston-Salem, January 11-13, 1971. Our very choice of leadership is itself a parable of the new concept of Evangelism, for the Board of Evangelism will present the prophetic voice of Bishop James Armstrong, while the Institute presents the able and articulate evangelist and preacher, Dr. Leighton Ford. This is a challenging program, and we anticipate wide participation.

8. Our major Conference Program emphases for 1970-71 are (1) The Adventure in Faith; (2) Addressing ourselves to a world of Racism and Revolution; and (3) A study of our Stewardship.

The Adventure In Faith program is one about which we are prayerful and expectant. At the time of this writing (April) some thirty local churches are committed to the program in the spring months, with more scheduled for the fall. Two hundred and thirty witnesses and twenty coordinators have been trained within our Conference. We do not plan to "promote" this experience but rather to let it happen, believing it to be a true spirit ministry. We fully anticipate its spread until it shall bless our entire Conference.

Accompanying the Adventure in Faith is the Faith Working Through Love Program, the guiding of the "turned-on" Christian into service and ministry. Materials have been prepared, and either program may be used alone, but we recommend their joint use to our churches. We commend Bob Smith, the Conference Administrator for this venture, and Bill Henderson of the Board of Laity for this truly far-reaching service to

our Conference. Your inquiries are invited by Mr. Robert Smith in the Statesville office.

In closing we commend every faithful minister and church for their loyalty to the Evangel, and request the prayers of each in the support of all others who labor in our Conference in the cause of Christ.

Respectfully submitted,

Mitchell Faulkner, Chairman

Report F

BOARD OF HEALTH AND WELFARE MINISTRIES

Report No. 1

The members of the Western North Carolina Conference can be justly proud of its institutions which are dedicated to the Ministry of "Help and Healing."

With the ever increasing conflict in homes and the disruption of families, our Church can provide love, security and a bright future for many children who might not otherwise have these blessings.

With the increasing number of persons reaching the age of 65 and beyond, our concern for this age group can be seen in the excellent facilities at The Methodist Home and Wesley Nursing Center.

The ministry at the Children's Home, The Methodist Home, The Wesley Nursing Center and through Golden Cross can keep pace with the enlarging opportunities for service ONLY if the membership of our churches become aware that they are the life-line of financial support.

The Golden Cross ministry has aided families who have developed a financial crisis because of illness in the family. Since this ministry is very personal, those who receive Golden Cross financial assistance are not listed in any general report but they are United Methodists of all ages and walks of life who can thank God for this Conference program.

The specialized ministries of Sidney Head, Chaplain in Charlotte, Chaplain Wesley Aitken of Duke University Hospital and the Duke Chaplaincy Training Program increase the services to United Methodist and other persons of our Conference and beyond the State.

Our Conference is cooperating with SEMAR . . . The Southeastern Methodist Agency for the Retarded. This program is moving forward across the Southeast in a magnificent way under the capable leadership of Dr. Robert M. Pitzer, Executive Director. A Committee of five persons will be appointed from our Conference to help with this ministry in our Conference.

The 1969 Annual Conference requested the Board of Health and Welfare Ministries to continue to study the need for an additional home for unwed mothers within the bounds of our Conference and to bring a report of the study and a recommendation to the Annual Conference in session, June, 1970. Report No. 6 prepared by The Reverend Arthur L. Chamblee contains the information requested.

The other request made of the Board by the 1969 Annual Conference was a future study to determine the need for additional facilities for the aging within the bounds of our Conference. This report is being completed and will be given at the Annual Conference.

We recommend the following appointments subject to the approval of the resident Bishop and his Cabinet where ministerial appointees are concerned:

1. Willard S. Farrow, Administrator of The Methodist Home and Wesley Nursing Center.
2 Theodore S. Hoffman, Chaplain to The Methodist Home and Wesley Nursing Center.

3. William R. Edwards, Superintendent of the Children's Home
4. Arthur L. Chamblee, Jr., Minister to the Children's Home
5. W. Quay Grigg, Director of Golden Cross
6. Sidney A. Head, Chaplain to Charlotte District Program

George C. Starr, Jr., Chairman
Board of Health and Welfare Ministries

THE METHODIST HOME AND WESLEY NURSING CENTER

Report No. 2

CHARLOTTE, NORTH CAROLINA

Across Methodism, with the exception of newly formed congregations, churches both in an urban setting as well as a rural setting are showing a definite increase in the percentage of their constituency 65 years of age and older. Advances in medical research, actual longevity, and more creative comforts, coupled with some relief from anxieties and worries, have apparently contributed to this numerical upward trend. All reliable sources agree that currently there are in excess of twenty million people over 65 in the United States.

Throughout the nation, ways and means are being sought to offer more effective services to the aging persons in their own homes. Included in procedures and projects that have proven successful are such things as Friendly Visitors, Telephone Pals, Meals on Wheels, and a variety of group and/or club approaches.

However, where the above mentioned types of services to aging, on the local church level, can be carried on quite successfully in a single church or with two or three churches co-operating, it definitely takes an entire conference and its wholehearted efforts to give quality care in a congregate-living or medically-oriented institution. It is on this latter level of service that the Western North Carolina Conference can review with definite pride its accomplishments at this in the area of total service to its aging constituents.

In June, 1970, The Home will observe the 22nd anniversary of opening its first unit as a retirement home. Since The Home's conception its initial philosophy has been, and is, supported by policies calling for a complete "Umbrella of Care" to those who become resident members. The term "Life Care Contract" is heard. The assurance that all Components of Care would be prevalent is impressed on our concerned and interested constituents. Action by our Annual Conference, along with the implementation by The Home's Board of Managers, now shows real dividends to its constituency, as well as Methodism in the other states! Such dividends are reflected in the quantity and quality of service afforded to those in both The Home and Wesley Nursing Center.

Although basically boring to many, statistics are needed to emphasize these facts relating to our Conference's Helping and Healing Ministry.

Total average daily census on the Charlotte Campus: (both well and sick aging)	470
Total employees to adequately staff all departments of The Methodist Home and Wesley Nursing Center:	376
Total employees to adequately staff all departments	
Total employees in Nursing Services Department alone: (48 RN's, 17LPN's, 110 Nurses Aides, 14 Orderlies, and 6 Ward Clerks)	195
Total combined operating expenses of both facilities: (1969-1970 fiscal year)	$2,705,842.57
Total number of long-time Methodists from Western North Carolina Conference who were recipients of confidential financial assistance:	152
Total of such help in dollars and cents:	$ 196,858.00

Attention is called to the April 30th issue of the North Carolina Christian Advocate featuring a pictorial report entitled "Quality Care for the Aging in The 70's with accompanying copy presented as a shareholder's report of The Home and The Center.

Every member of our Conference is reminded that:

1. The Methodist Home and Wesley Nursing Center belongs to them and both are operated for them.

2. The purpose of The Home is to provide a genuine home, to establish and carry out educational, religious, recreational, and other programs, to maintain an infirmary, to furnish pleasant association for the elderly, and to carry on such work in the overall charitable field of services to the aged. All of the work of The Home shall be carried out in harmony with the Discipline of The United Methodist Church.

3. The threefold purpose of Wesley Nursing Center is to: (a) serve Members of The Methodist Home when they need continuing skilled nursing care; (b) to serve United Methodists from the Western North Carolina Conference who are unable to qualify physically for The Home's services; and (c) to serve the community as a nursing home, giving the highest quality care available anywhere.

4. Priority for admission is given to persons whose long-time continuous membership is in a United Methodist Church within the bounds of our Conference.

5. Supplementary financial assistance is available to Methodists in our Conference, but limited to the funds received from the churches of our Conference and by income from the new Supplementary Assistance Trust Fund.

6. They should visit and become more knowledgeable of the services afforded the aging in which they are having a definite shareholder's part.

The following excerpts from the CPA's audit of the fiscal year beginning March 1, 1969 and ending February 28, 1970 reflect astute stewardship and business acumen.

At the last session of the Annual Conference, our Board was asked to continue a study to see if there are needs for additional facilities for the aging within the bounds of our Conference. Because no funds were provided for such a study and the budget of our Board was already inadequate, the members of the Board, both clergy and laity from various areas of our Conference, and the district directors were asked to gather information from their areas as to the needs for additional facilities. The opinions gathered at the last meeting of the Board was that the study made by Mr. E. M. Dudley over a period of two years seemed to be inadequate. This report indicated that at the present time there are inadequate facilities for those who desire it at our Methodist Home in Charlotte.

COMBINED BALANCE SHEET

The Methodist Home

Fiscal Year Ending February 28, 1970

Assets:

Cash		$ 165,411.58
Accounts Receivable		36,487.37
Inventories		12,132.80
Investments		6,615.89
Prepaid Insurance		6,187.00
Land, Buildings, Furnishings, etc.	$2,939,189.18	
Less: Accumulated Depreciation	961,482.41	1,977,706.77
		$2,204,541.41

Liabilities:

Accounts Payable	$ 31,047.15
Reserve for Annuity Contracts	40,568.80
Fund Balance	2,132,925.46
	$2,204,541.41

OPERATING FUND

The Methodist Home

Fiscal Year Ending February 28, 1970

Revenue:	
From Members	$ 401,206.66
From Western N. C. Conference Members Assistance	157,160.07
From Members Trust	314,770.65
From Welfare	134,107.50
Contributions	3,525.24
Interest Revenue	2,851.50
Employees and Guest Room and Lodging	13,101.48
Auxiliary Enterprises	2,846.20
Miscellaneous Revenue	3,250.16
	$1,032,819.46
Expenses:	
Administrative and General	$ 99,009.15
Dietary	190,580.21
Housekeeping	72,151.10
Laundry	18,425.73
Plant Operation	99,002.55
Motor Services	1,777.98
Infirmary	483,537.51
Other Medical Care	5,349.98
Pharmacy and Drugs	24,293.16
Members Services	39,031.70
	$1,033,159.07

COMBINED BALANCE SHEET

Wesley Nursing Center

Charlotte, N. C.

Fiscal Year Ending February 28, 1970

Assets:		
Cash		$ 131,471.91
Accounts Receivable		65,491.39
Inventories		55,057.12
Prepaid Insurance		3,500.00
Land, Building Equipment, etc.	$3,260,938.74	
Less Depreciation	568,300.35	2,692,638.39
Due from Other Funds		4,742.36
		$2,952,901.17
Liabilities:		
Accounts Payable		$ 65,889.75
Fund Balance		2,887,011.17
		$2,952,901.17

OPERATING FUND

Wesley Nursing Center

Fiscal Year Ending February 28, 1970

Revenue:	
From Patients for Rooms, General Services, Drugs and Medical Supplies	$1,595,226.41
From Western N. C. Conference Patients Assistance	39,697.63
From Auxiliary Enterprises	—0—
From Cash Discounts	2,238.43
From Miscellaneous Sources	59,212.43
	$1,696,374.90

Expenses:

Administrative	$ 89,101.44
Employees Health and Welfare	86,930.62
Dietary	291,997.30
Housekeeping	96,052.99
Laundry and Linen	62,727.90
Plant Operations	80,528.01
Motor Service	1,225.82
Nursing Services	804,536.24
Pharmacy	101,307.86
General Patient Care	56,869.32
Auxiliary Expenses	1,406.00
	$1,672,683.50

Every member of the Board of Managers and every person on the staff of The Home and The Center would express profound thanks to each and every member of our Conference for their interest in and support of these two service agencies.

Conference confirmation is asked for the election of Willard S. Farrow as Administrator of The Methodist Home and Wesley Nursing Center, and the appointment of Rev. T. S. Hoffmann as Chaplain of The Methodist Home and Wesley Nursing Center. Conference confirmation is also asked for the following Board members listed below in the Classes of 1971, 1972, and 1973:

1971: Mr. G. Norman Bisanar; Dr. Embree H. Blackard; Mr. W. R. Cuthbertson; Mr. Mark B. Edwards; Mr. Stuart W. Elliott; Mr. G. Scott Francis; Mr. J. A. Johnson; Mr. Edwin L. Jones; Dr. J. Clay Madison; Dr. Walter J. Miller; Mr. Dennis E. Myers; Mr. W. Paul Pike; Mr. Ralph M. Stockton, Jr.; Rev. Thomas B. Stockton; Mr. William C. Stokes; Mr. E. B. Stone; Mr. Calder W. Womble.

1972: Mr. Orton A. Boren; Mr. George D. Finch; Mr. E. A. Goodman; Mr. Arthur P. Harris; Mr. Robert L. Hines; Rev. Frank B. Jordan; Mr. Thomas R. Lawing; Mr. Tom M. Little; Mr. Walter B. Love, Jr.; Mr. Charles W. McCrary; Col. W. Bryan Moore; Mr. B. B. Parker; Mr. Robert H. Pinnix; Mr. J. Carlyle Rutledge; Mr. Robert M. Smith; Mr. George F. Stratton; Dr. Wilson O. Weldon.

1973: Mr. Louis H. Asbury, Jr.; Mr. E. M. Beaver; Mr. George J. Brodrick; Mr. Stan R. Brookshire; Mr. James T. Comer; Mr. J. C. Cowan, Jr.; Mr. W. R. Cuthbertson, Jr.; Mr. Dwight M. Davidson; Dr. John M. Douglas; Mr. J. Carlton Fleming; Mr. W. W. Hagood, Jr.; Dr. J. G. Huggin, Jr.; Mr. F. Thomas Miller, Jr.; Dr. William S. Stewart, IV; Mr. Clarence Stimpson, Jr.; Dr. Joe M. Van Hoy; Dr. Robert G. Tuttle.

Also serving on the Board, in an Ex-Officio capacity, are:

The Bishop of the Charlotte area; the fourteen District Superintendents; the Chairman of the Conference Board of Health and Welfare Ministries; and the Administrator.

Willard S. Farrow
Administrator

THE CHILDREN'S HOME, INCORPORATED
WINSTON-SALEM, NORTH CAROLINA

Report No. 3

During the past year The Children's Home served 328 children in its program; 303 of these were in the group care program, 2 were in the Mother's Aid program, and 23 were in the higher education program.

We accepted 36 children for care during the year. Of those accepted 14 were in the age range of 6-9; 13 were in the age range of 10-12; and 9 were in the age range of

13-16. These statistics indicate that during last year there was a fairly even distribution of children in all age ranges. There were 94,344 days of group care and 3,657 days of care in higher education, making an average of 258.5 in group care and 10 in higher education.

Our social services department, headed by Mr. Jackson Hoyle, is made up of the director, five caseworkers, and a secretary. They processed applications for 129 other children which for a variety of reasons did not result in residence at The Children's Home. A new caseworker was added to the staff, reducing materially the overall case load. In this field of planning with children and families we feel we have a strong staff which can plan for admission of children, continue with planning for them while they are in residence, and make just as careful plans as the young people return to their families through re-establishment of satisfactory homes or through graduation.

Though most of our applications came from ministers, relatives, and social service agencies, any person interested in the welfare of children may call the attention of The Children's Home to their needs. Children under six cannot be admitted, following a policy of the General Board of Health and Welfare Ministries. The final decision in regard to acceptance of a child comes from a consideration of his needs, as determined by a thorough study, and the judgment of the admissions committee as to the ability of The Children's Home to meet these needs. All all times the number of admissions is limited by space available.

Our church program led us in our spiritual growth. The Reverend Arthur L. Chamblee not only ministered to our spiritual needs at church, but he often led cottage devotions and supplied resources for houseparents in their work with the young people.

Our school program was divided into the regular term and the summer school program. Grades 1-9 had their classes on our campus in a school building owned and maintained by The Children's Home. The state of North Carolina allotted 7 teachers. The Children's Home employed 2, and 3½ teachers were paid for by funds from the Elementary and Secondary Education Act Title I funds. This number enabled us to have a very favorable pupil-teacher ratio. Much remedial work was done in all grades and subjects. The summer school offered a combination of remedial and enrichment programs. This varied approach made summer school interesting and enjoyable.

During the fiscal year nine of our young people were in undergraduate college programs; one was in graduate school; seven were in technical institutes; four, in business schools; one, in cosmetology; and one, in X-Ray technology.

Of our nineteen seniors this year, five have been accepted for college admission; and eight expect to enter programs in technical institutes or community colleges. Two girls will enter business school. Two boys and two girls plan to go directly into jobs, with on-the-job training.

Our health program became more and more expensive. We felt it advisable to purchase a hospitalization insurance policy for each child. This enabled us to get more hospital services. We expect to evaluate this each year and remain alert to the possibility of revising downward its cost. There were some illnesses but no epidemics during the year. Our registered nurse and practical nurse have been greatly aided by staff personnel and internes from the Bowman Gray School of Medicine in Winston-Salem.

We have made an in-depth study of our farming and dairying operations this year. The final decision by the board of trustees as to whether these operations should be continued has not yet been made. With farming and dairying becoming less and less of therapeutic value, the decision will be based chiefly on whether it is profitable to carry on the operation.

All young people had work assignments commensurate with their ages, abilities, and interests. Most responded to supervision and met their work responsibility admirably.

For several years now the income of The Children's Home has either barely covered expenses or has dipped below the actual operating and capital outlay expenditures; therefore, we have not been able to expand our services beyond our present group child-care program. A recent study of our services with accompanying rcommendations showed we need to offer a more varied program which will better meet the needs of

the children who are now applying for admission to The Children's Home. We feel the church will want to be a part in helping to meet those needs.

Financial statements showing our budget for 1969-70 and our balance sheet from the audit as of September 1, 1969 are attached.

We could not close our report without expressing gratitude to many. First, our appreciation goes to the wonderful United Methodists for their interest in, support of, and prayers for our particular ministry. Second, our appreciation goes to the W.N.C. Conference Board of Health and Welfare Ministries, with the Reverend George Starr chairman, for their leadership, interest, and concern in The Children's Home. Third, we want to express our sincere appreciation to the Board of Trustees of The Children's Home for their devotion to their trust and for the use of their time and talents as they strive to better the program for the young people who use our services. They are as follows:

Mr. W. F. Womble, chairman—Winston-Salem, N. C.
Mr. R. T. Amos, Jr.—High Point, N. C.
Rev. John H. Carper—Winston-Salem, N. C.
Mr. Richard T. Chatham, Jr.—Elkin, N. C.
Mr. J. C. Cowan, Jr.—Greensboro, N. C.
Mr. Richard C. Erwin—Winston-Salem, N. C.
Mr. Gordon L. Goodson—Lincolnton, N. C.
Mr. Joe K. Hall—Charlotte, N. C.
Rev. W. J. Huneycutt—Morganton, N. C.
Rev. Herbert D. Garmon—Charlotte, N. C.
Mr. Carl B. Hyatt, Jr.—Asheboro, N. C.
Rev. Julian Lindsey—Greensboro, N. C.
Mrs. Jack (Betsy) Millar, Jr.—Winston-Salem, N. C.
Rev. Jerry D. Murray—Statesville, N. C.
Rev. Edgar H. Nease, Jr.—Lake Junaluska, N. C.
Mr. Joseph D. Ross, Jr.—Asheboro, N. C.
Mr. Clarence Stimpson, Jr.—Statesville, N. C.
Mr. Ralph Stockton, Jr.—Winston-Salem, N. C.
Dr. Lee F. Tuttle—Lake Junaluska
Dr. Charles D. White—Gastonia, N. C.

We ask for the confirmation of Mr. William R. Edwards as superintendent of The Children's Home for the ensuing year.

William R. Edwards, Superintendent
The Children's Home

April 28, 1970

Exhibit "A"
Operating Funds

Fiscal Year Ending September 30, 1970

The Children's Home, Inc.

Sources of Funds:

Apportionment 1969-70	$315,000.00
Endowment Income	219,031.00
Building Fund	18,751.00
Duke Endowment Contribution	27,500.00
School Luncheon Program	7,500.00
Social Security Allotments	18,500.00
Veterans Disability Allotments	8,400.00
Contributions From Parents & Relatives	11,600.00
Sponsorship Income	6,500.00
Special Contributions	8,000.00
Memorials	1,300.00

Church Income	5,400.00
Dairy Income	15,500.00
Farm Income	2,500.00
Athletic Income	400.00
Property Rental Income	725.00
Accumulated Capital Outlay Funds	27,071.00
Additional Support Thru Special Gifts and Memorials	1,919.00
Total Income	$695,597.00

Proposed Expenses:

Administrative Expenses	$ 60,495.00
Clothing Expenses	32,523.00
Educational Expenses	27,033.00
Health Expenses	18,632.00
Household Expenses	91,136.00
Laundry Expenses	14,895.00
Plant Maintenance Expenses	47,306.00
Sustenance Expenses	102,554.00
Church Expenses	25,480.00
Dairy Expenses	32,973.00
Farm Expenses	50,691.00
Athletic Expenses	8,324.00
Other Institutional Expenses	29,070.00
Social Service and Casework Expenses	62,690.00
Activities Expenses	8,794.00
Honorarium Savings	6,500.00
Employee's Group Life Insurance	3,800.00
Boys and Girls Hospital Insurance	7,130.00
Mother's Aid	3,500.00
Pension Service	25,000.00
Contingency Fund	10,000.00
Capital Outlay	27,071.00
Total Expenses	$695,597.00

The Children's Home

Winston-Salem, North Carolina

BALANCE SHEET AS OF SEPTEMBER 30, 1969

ASSETS

Permanent Funds

Investments: (notes 1 and 2)		
Bonds	$2,150,017.98	
Stocks	1,791,068.50	
Other Investments	44,460.34	
		$3,985,546.82
Uninvested:		
Cash in Bank		28,058.06
		$4,013,604.88

Annuity Funds

Investments: (note 1)		
Bonds	$ 95,607.18	
Stock	46,711.30	
		$ 142,318.48
Uninvested:		
Cash in Bank		2,582.84
		$ 144,901.32

Plant Funds

Plant Assets:

Land and Buildings	$3,867,280.78
Equipment	543,608.76
	$4,410,889.54

Current Operating and Other Funds

Assets:

Cash on Hand and in Bank	$ 157,409.67
Account Receivable	2,796.83
Inventories—At Lower of Actual Cost or Market	108,132.22
Investment—Stock—At Market on Date of Acquisition	6,407.50
Investment—Savings and Loan Association	3,041.84
Prepayment—Unexpired Insurance Premium	7,464.07
	$ 285,252.13
Total Assets	$8,854,647.87

NOTE: Notes to Financial Statements, presented on Exhibit "D", are an integral part of this statement and should be read in conjunction therewith.

FUND BALANCES AND LIABILITIES

Permanent Funds

Endowments:

General Endowments	$3,359,135.34
Educational Endowments	229,312.01
Building Fund	425,157.53
	$4,013,604.88

Annuity Funds

Annuity Funds:

Bonds Outstanding	$ 77,000.00
Surplus	67,901.32
	$ 144,901.32

Plant Funds

Plant Funds:

Current and Other Funds Invested in Plant	$4,410,889.54
	$4,410,889.54

Current Operating and Other Funds

Other Funds:

Held for Designated Purposes;		
Westenhaver Memorial Fund;		
Principal	$ 6,407.50	
Income—Unexpended Balance	46.02	
Blanche W. Rollinson, Flag Fund	3,041.84	
Forsyth Memorial Hospital Senior Nursing Class of 1968—Special Projects Fund	75.31	
Honorarium Fund—Subject to Withdrawal	264.66	
Crawford Candy Fund—Unexpended Balance	757.80	
Scholarship Funds—Unexpended Balance	1,570.36	
		$ 12,163.49

Current Operating Fund:

Liabilities;		
Accounts Payable—Trade and Others	$ 21,528.66	
Payroll Taxes	1,340.71	
	$ 22,869.37	
Reserve for Contingencies	250,219.27	
		273,088.64
		$ 285,252.13
Total Fund Balances and Liabilities		$8,854,647.87

Report No. 4

GOLDEN CROSS

Golden Cross is the arm of The United Methodist Church reaching out to help its members with hospital and drug bills. Pastors and local Health and Welfare Ministries Committees discover needs among church members and apply for aid. District Directors approve applications before they are sent to The Conference Director. Payment is made according to need and the state of the treasury.

During the past year $4,000.00 was paid to Duke University Hospital. Of this amount $2,800.00 was used for salary of chaplain; $1,200.00 was used for the graduate chaplain training program. The amount of $2,500.00 was used to aid the Charlotte Methodist Chaplain Program. The amount of $31,795.00 was used for patient care throughout the Conference. One hundred twenty six patients received an average of $268.00.

Recommendations

1. We recommend that $4,000.00 be paid to Duke University Hospital during 1970-71 for the following purposes.

a. Salary of Chaplain $2,800.00
b. Graduate School Chaplain Training Program $1,200.00

2. We recommend that $2,500.00 be contributed to the Charlotte Chaplains Program.

3. a. For his time and effort, we recommend that the Conference Director receive $800.00 for the conference year 1970-71.

b. In addition $1,500.00 should be made available for printing, telephone, postage, office supplies, clerical assistance, etc.

c. For travel in the interest of Golden Cross, we recommend that the director receive 8c per mile to the amount of $600.00.

4. We recommend that the remaining Golden Cross funds be distributed equitably to Methodists of The Conference, laity and clergy alike, on the basis of need and regardless of hospital facilities used and the location of said facilities.

W. Q. Grigg, Director

REPORT OF THE CHAPLAINCY PROGRAM, DUKE MEDICAL CENTER

Durham, North Carolina

Report No. 5

The Chaplains Service of Duke University Medical Center has established a Consultation and Referral Service for Clergy effective November 1, 1969. A consultation with the Chaplains Service of the Medical Center may be requested by a clergyman regarding a parishioner who is being treated at Duke Hospital as an in-patient or as an out-patient. A consultation may also be requested regarding a parishioner who is not being treated at Duke Hospital but who presents an unusual or difficult problem in the local parish. Such a consultation may be accomplished in person, by telephone, or by mail.

When a minister wants the Chaplains Service to provide pastoral care for his parishioner who is a patient in Duke Hospital, he is encouraged to write or call giving summary information about the parishioner. It will not be possible for the Chaplains Service to visit every patient in the hospital because of the numbers involved. Also, there will be patients who have no particular reason or desire to see a chaplain. Therefore, please use your discretion and refer only those persons who need special assistance. When such referrals are negotiated, the Chaplains Service will report back to the home minister when the patient is discharged.

When visiting your parishioner at Duke Hospital you are invited to seek assistance from the hostess at the Hospital Chapel near the main entrance to the Hospital.

Mail Address: Chaplains Service, Box 3112, Duke University Medical Center, Durham, N. C. 27706

Telephone: Week days (8:30 a.m.-5 p.m.) 684-3586
Weekends and Night Emergencies: 684-8111 (Ask for "On Call Chaplain")

P. Wesley Aitken, Chaplain

SPECIAL STUDY OF HOME FOR UNWED MOTHERS

Report No. 6

Study resources for homes for unwed mothers are abundant. The General Board of Health and Welfare Ministries has definite guidelines to be followed according to the Discipline of the United Methodist Church, Paragraph 1167. The General Board makes it clear that any Health and Welfare Agency operating in the name of the Church or looking to United Methodist constituency for support must have a formal relationship to the Church.

In carrying out the request of our Annual Conference to make a study of the needs, if any, for a home for unwed mothers, the Committee finds that the need is great.

At the present time there are four homes in North Carolina caring for unwed mothers. Faith Cottage for Girls, and a home recently opened by the Baptist Church are in the Asheville area; The Florence Crittenton Home in Charlotte, affiliated with the Florence Crittenton Association of America and the Salvation Army Home and Hospital in Durham. The total capacity of these homes is 114.

The normal fee of these homes is $550.00 which includes room and board, hospital delivery, Doctor's fee for normal delivery and routine drugs. The baby's hospital fee is extra. Fees can be scaled in accordance with the girl's resources.

In November, 1969, a questionnaire was sent to the Superintendent of the County Departments of Social Services within the bounds of the Western North Carolina Conference. Of the forty-five questionnaires mailed, over forty were returned. The summary of this questionnaire is as follows:

1. Within the past year, how many expectant unwed mothers have come to your Agency? 557
2. What number or percentages were inquiring for information on homes for unwed mothers? 299
3. What number were accepted in a home for unwed mothers? 163
4. Reasons for not being accepted:
   (a) No Vacancy 53
   (b) Lack of finances 27
   (c) Other reasons 89

Five Hundred Fifty Seven inquiries from unwed, expectant mothers means a like number of putative fathers and families involved. It is believed this shows a definite need for a home for unwed mothers or some agency to offer assistance at this time of crisis.

This Study Committee thought that if a home or some type of ministry was established within the bounds of our Annual Conference, the Fund for Reconciliation might be able to share in the program. This idea seems less possible in light of a recent letter from the Screening Committee indicating they will be unable to approve any new requests because of a lack of funds.

There are other alternatives. Instead of thinking of erecting a new structure for a home, a large older house might be purchased and remodeled if funds were available. A foster home program might be initiated whereby a girl might be able to stay in a home with a family or a couple in another part of the State. This home would be recommended by a Minister or a Social Service Agency.

If funds are not available to build or renovate a building for unwed mothers, this Committee moves that this study be tabled until such times when funds will be available to carry out an adequate ministry to unwed mothers and other concerned and involved persons.

If funds are available, this Committee moves that a permanent Committee be appointed to bring this program to completion.

Arthur L. Chamblee, Jr., Chairman

Report G

THE BOARD OF EDUCATION

The United Methodist Church has looked at its history, its world, and its future and has established its stance for the seventies. That stance is one of wholeness. It definitely establishes the importance of the whole impact of the church upon individuals, communities, nations, and the whole universe. This stance makes separatism outmoded.

While the energies of the Board of Education must be challenged and channeled toward Christian Education which brings to bear on the participants the gifts and demands of the gospel, it must not lose view of the total structure within which it works as well as its interest in every phase of the life of the church.

The "Holistic" approach binds every board, agency, and organization into ONE in an effort to confront every child, every young person, every adult, with the impact of the gospel of Jesus Christ upon his "whole" life. Our major focus is on the task of equipping every member and constituent to participate in his world as a Christian person.

> "The test of Christian education is what it does for people . . . Only that education which actually equips a person to participate in his world is worthy of the name. Only that Christian education which brings to bear on that participation the gifts and the demands of the gospel is worthy of The United Methodist Church".
>
> Howard M. Ham.

The Board of Education is in the main-stream of the Conference Program Council. The Conference Program Council is a newly created group and is composed of representatives of every board and agency of the church. Its functions are not so much to coordinate separate programs as to create one-program consisting of many components. Appreciation is expressed to every member of the program council and especially to the members of the program council staff for exceptional interest in "Holistic" ministries as well as for long hours of struggle in attempting to give birth to such ministries. Especially are we grateful to the age-level coordinators for their uncounted efforts in behalf of the "holistic" ministries.

As the conference staff continues to work together with appreciation, respect, and love for one another as persons and as boards and agencies continue to work out their separatism, the true concepts of the conference program council will grow toward their true meaning. A "Holistic" approach to ministries is feasible and entirely possible as we open ourselves to one another and to God.

It has been said that leadership is the most important human factor in the effective

ministry of the church. If it is true that each person has an obligation for assuming roles of leadership, wherever the needs of individuals and groups can be served by the abilities he possesses, then the role of leadership development must be constructed on a very broad base. The training opportunities for every member of the local Christian community may best be done on the level of the local community. These opportunities should grow out of the needs of the community and become clustered around the base from which each Christian can best enter into witness and ministries.

Training for "designated leaders" might include the same training opportunities offered for every member of the Christian community, however training of "designated leaders" would, of necessity, take on added dimensions. This training would recognize the need of the designated leaders as well as recognize the goals and purposes of the Christian community to which the designated leaders would strive to minister. The term, "designated leaders", is a broad one and assumes responsibility of leadership for every phase of the organized church-structure, as well as the assumption of leadership beyond the "four cozy walls" of the church-structure.

During the 1969-70 conference year the efforts toward leadership development have been continued on a "cluster-of-churches" basis. This "cluster-of-churches" basis had its beginning in prior years and is a sound approach to leadership development. This wisdom and fore-sight of former Conference Directors of Education is recognized and as a result of their efforts a program of leadership development is continually reaching toward effectiveness.

There have been 9 Christian Worker's Schools, 6 Laboratory Schools, 11 Workshops, 10 consultations, sponsored on a "Churches-clustered" basis this year. 1,253 persons have participated in such enterprises. This numerical figure can not be compared with performances of past years due to the emphasis placed on "grass root" needs. No longer is a set-program taken throughout the conference. Each district program council now establishes its own needs, goals, and priorities. The Board of Education enters into relationships with the district program council, or a cluster of churches in order to respond to those needs, goals, and priorities. The Board of Education has responded to every expressed need, goal, or priority that has come from district, cluster-of-churches, or local levels during this conference year.

The Board of Education entered into cooperation with the Conference Quadrennial Committee of the Conference in planning and instigating Study, "The Sermon on The Mount". A meaningful training experience was conducted at Lake Junaluska and from this experience the Bible-Study was implemented in every district in the conference. The Bible study was received with enthusiasm and uncounted numbers of persons entered into the study in cluster-of-churches and in local churches.

Conference wide training enterprises for "leaders-of-leaders" have been conducted in areas such as: Confirmation-Preparation, Workshops for week-day leaders, and Creative Teaching with a total of 235 participants. The Camping, Assemblies, and Hiking Programs during the summer of 1969 had a total of 1,454 participants. 36 persons have participated in training opportunities offered on a jurisdiction level and 13 persons have been a part of training opportunities offered on a national level.

The Board of Education carries a significant responsibility in the area of leadership development. It is here that our ministries reach toward every person whether he be a member of the Board of Education, a district work-area chairman, a coordinator of the local church level, a teacher in a Christian Worker's School, a youth in the local church, or a child living in the "ghet".

Our leadership development program must strive to offer guidance, counsel, and professional "know-how" to leaders-of-leaders within our conference. This task is endless and existing as it reaches toward every phase of a persons Christian development. Workshops, consultations, Christian Worker's Schools, Laboratory schools, coaching conferences, and participation in conference on a national and jurisdictional level are all part of our efforts to develop competent leadership across our conference.

The conference year 1970-1971 should offer unusual opportunities for these sections on the local church. Meaningful ministries can come from efforts in (1) Confirmation-

Preparation training for every pastor, (2) the continual development of Christian Worker's Schools and Laboratory Schools on a "cluster-of-churches" basis, (3) Workshops in the skill of using Curriculum resources, (4) Training opportunities in the area of goal-setting and planning, (5) Skill training for leaders of informal small-groups, (6) Workshops on Teaching Creatively, (7) Churchmanship Clinics, (8) Training Enterprises pointed toward Family-Life.

Children's Ministries .....

GENERAL FUND

RECEIPTS:	
Conference Appropriation	$ 86,100.00
Church School Day—Conference Appropriation	15,000.00
Total Receipts	$101,100.00
Cash Balance, June 1, 1968	3,209.90
Total Receipts and Balance	$104,309.90
DISBURSEMENTS:	
Salaries	$ 49,968.31
Household Allowance	4,350.00
Travel	2,636.36
Office	4,674.67
Library	609.80
Conference and District	1,227.57
Board and Committee Meetings	1,220.38
Basic Telephone	825.84
Leadership Education	22,037.08
FICA Taxes	1,092.97
Insurance	302.33
Utilities—Methodist Building	1,092.97
Overseas Youth Caravan	291.01
Office Equipment	1,070.82
Conferences	754.57
Contingencies	847.69
N. C. Pastors' School	400.00
Deaconess Pension Fund	251.00
MRP Fund	3,522.42
Prepaid Expenses for 1969-70	2,600.76
Residence Expense	308.34
State Withholding Tax	26.06
Federal Withholding Tax Payable	274.00
FICA Tax Payable	93.50
State Taxes Payable	22.56
Total Disbursements	$100,182.92
Cash Balance, May 31, 1969:	
North Carolina National Bank, Statesville, N. C.	4,126.98
Total Disbursements and Balance	$104,309.90

CHILDREN'S MINISTRIES

The Council on Children's Ministries of the Western North Carolina Conference, with Miss Susan Carmichael of Pfeiffer College as Chairman, met at The Methodist Building in Statesville on September 27, 1969, to evaluate the program of the past year in the Children's field, to consider needs, and to plan for ministries during this conference year, including educational ministries.

The Children's Department of The Board of Education of the United Methodist Church sponsored a Conference-wide "Coaching Conference on Creative Teaching" for

District Coordinators of Children's Ministries and persons they chose to lead similar enterprises on the district level. This Conference included workshop groups on "Creative Approach to Teaching Younger Children", "Creative Dramatics", "Dramatic Movement", "Role Play and Discussion", "Art", "Music", and "use of Audio-Visual Materials". Approximately 124 leaders attended this enterprise.

The Children's Department sponsored the "Annual Workshop for Weekday Leaders", held at Ardmore United Methodist Church in Winston-Salem, N. C., April 25, 1970, with 125 in attendance. Mrs. Ralph Rowland of Gastonia serves as Chairman of this group.

During November, 1969, on Saturdays, laboratory type classes were held for retarded children and leaders interested in them at Race Street United Methodist Church, Statesville.

The Coordinator of Children's Ministries led "Day Camp Training Sessions" for local churches and for group ministries which requested her services.

The Coordinator of Children's Ministries assisted local churches requesting her services in interpreting curriculum, helping teachers with teaching-learning methods, assisting Building and Equipment Committees, planning for weekday programs, etc.

The Coordinator worked with the planning committee for the "Conference Cooperative School of Missions" and the "Review Committee on Architecture", and assisted in securing leaders for classes for children's workers in Christian Worker's Schools, and in helping some area committees with plans for laboratory schools. She also worked with local churches in scheduling the services of Miss Susan Carmichael of Pfeiffer College as an extension service during the summer of 1969 and for 1970.

YOUTH MINISTRY

This has been a year of changing relationships for all of the members of the Conference Program Council staff. Especially for those of us who are serving as age level coordinators has this been a year of changing relationships. In the past we worked specifically for the Conference Board of Education; however, under the new structure we are related to all of the boards and agencies. This report will be aimed at my work as it primarily relates to the Conference Board of Education.

In Youth Ministry the work is in two different areas: Activities sponsored specifically for young people themselves and leadership opportunities provided for adults working with young people. First, let us take a look at some of the activities provided specifically for young people. 1. Senior-High Activities at Lake Junaluska—this year there will be two activities at Lake Junaluska for Senior-high people. One will be at a workshop type experience for senior-high youth leaders and their adult leaders. The second will be an enrichment type experience for any senior-high young person who wishes to participate. 2. Senior-High Camp—there will be one week of senior-high camp held at Elk Shoals United Methodist Camp, near West Jefferson. This will be sponsored by the Conference Board of Education using the facilities at the Elk Shoals Camp. 3. The Experimental Urban Project for senior-high youth—plans are now being formulated for a ten day experience for approximately fifteen senior-high youth in an Urban setting. This will be an experience in which these young people will be exposed to some of the difficulties of Urban living. Hopefully they will gain some insight into the kind of world we live in and the kind of needs which the church can serve in this day. 4. Conference Youth Council—This is a meeting of the elected officers of the Conference Youth Ministry and the district representatives. This group studies and plans for Conference Youth Ministry. 5. Camp Tekoa—there will be eight sessions of jr-high camping planned for 12, 13, 14 year olds at Camp Tekoa for this coming summer. During this time approximately nine hundred jr-highs will be able to participate in this program of Christian Education.

One specific concern this year in Leadership Development has been in terms of help with the youth curriculum materials. Several workshops in the use of youth curriculum materials have been conducted with clusters of local churches in different parts of the conference. In addition to this, a curriculum workshop at Pfeiffer College was

provided for district leaders. This was done in connection with a creative workshop for children's workers. The purpose of the youth curriculum workshop was to train some district leaders, who in turn can train local church leaders in the district.

Other areas of leadership development in which the coordinator has worked are as follows: 1. Christian Worker's Schools and Laboratory Schools—the coordinator has been given the opportunity of helping to train and recruit and plan for Christian Worker's Schools and Laboratory Schools throughout the conference. 2. Confirmation Laboratory Schools—the General Board of Education, in cooperation with our Conference Board of Education and Evangelism sponsored a Confirmation Laboratory School in our conference for ministers of the Western North Carolina Conference and the North Carolina Conference. It is hoped that future training can be given to many ministers of our conference in the area of confirmation preparation. 3. Local church leadership training—there have been limited opportunities to help churches with some specific problems related curriculum and other matters concerned with youth ministry. Some help has been through workers conferences and retreats. 4. Day Camp—a training opportunity will provide for one of the districts day camping. Several churches in the district which have day camping programs will be involved in this training.

Through the coordinated mailing, there has been promotion of the Youth Service Fund.

As we look to the future, one of the continuing concerns will be help for local church teachers with the use of the youth curriculum, both the systematic study materials and the informal group materials.

ADULT AND FAMILY MINISTRIES

This conference year has definitely proven to be a year of transition as the new structure of the United Methodist Church has been given a trial run on all levels. The changes in local church, district, annual conference and general conference structures have necessitated innovation in ministry and adjustment in administration. Creative ministries have come out of local church councils on ministries and district program councils. Others must come if we are to serve the people of God adequately in the name of our Lord. "Behold I make all things new" must become a living motto for every Christian leader who would face the challenge of the 70's courageously. He must be able to discern wherein change in Christian and become creatively involved with his fellow Christians in ministries to whole men.

We have sought throughout this year to enable the designated coordinators of adult and family ministries in the local churches and in the districts to be effective members of their respective teams, either the council on ministries or the district program council. A newsheet, "Aim" (Adults in Ministry), hopefully has been a source of both information and inspiration to these leaders in adult and family ministries. Appearing periodically in the coordinated mailing of the Conference Program Council, Aim endeavors to alert persons responsible for these ministries to changes, opportunities and challenges—as well as happenings—in both adult and family ministries in our conference and throughout the Church.

Conference-wide Adult and Family Activities sponsored by Various Boards and Agencies in which we have Cooperated During the Past Twelve Months are as Follows:

1. Young Adult Assembly—Lake Junaluska—June 13-15, 1969.
   Theme—"Our Involvement in Social Concerns"
2. Young Adult Trail Hike—Great Smoky Mountains National Park—August 24-29, 1969.
3. United Methodist Voluntary Service—Served as Registrar of volunteers throughout the year.
4. Teacher/Leader/Recruiter in various educational enterprises sponsored by the Board of Education: Teacher Training Clinics, Workshops on Adult/Family Curriculum, Worker's Conferences, Educational Task Forces, Christian Worker's Schools, setting up Adult Laboratories, etc.

5. Worked with existing young adults councils on sub-district and conference levels.
6. Worked with the Commission on Enlistment for Church Occupations in a series of regional rallies—November 19, 20, and 21, 1969.

Regional and National Meetings Attended

1. Leadership School—Southeastern Jurisdiction—Lake Junaluska—August 10-15, 1969.
2. United Methodist Conference on Educational Ministries—Chicago, Illinois—November 3-7, 1969.
3. North Carolina Christian Educators Fellowship Retreat-Camp, Mt. Sheperd, Asheboro—January 13-15, 1970.
4. United Methodist Voluntary Service Regional Meeting—Atlanta, Georgia—January 22-23, 1970.
5. Christian Family Financial Planning Institute—Alexandria, Virginia—March 16-19, 1970.
6. Southeastern Jurisdiction Program Council Staff Training—Lake Junaluska—March 22-26, 1970.

Opportunities for Experiences and Training for Persons involved in Adult/Family Ministries

1. Young Adult Assembly—Lake Junaluska—June 10-21, 1970
   Theme, "A Now Church for A Now Generation"
2. "Convocation on Enriching Marriage and Family Life"—Lake Junaluska—July 9-12,
3. Conference-Wide Coaching Conference—A & T University, Greensboro—July 23-24, 1970.
4. Leadership and Laboratory Schools—Lake Junaluska—August 2-14—"Designing Ministries in the Local Church: From Tradition to Mission"—August 9-13, 1970.
5. Week-end Conference on the Council on Ministries in Your Church—Lake Junaluska—August 14-16.
6. Young Adult Wilderness Trail Hike—Great Smoky Mountain National Park—August 16-21—(For persons 18-30 years of age)
7. Middle/Older Adult Trail Hike—Great Smoky Mountains National Park—August 24-28—(For persons 30-80 years of age.
8. National Conference on Family Life—Chicago, Illinois—October 8-11, 1970—"Christian Families Face Up".

COMMITTEE ON CAMPING

One of the earlier functions of the Committee on Camping of the Board of Education was to attempt to make a study of the extent of camping in the Conference—both on a local church level and district level. ("Camping" in this study refers to those activities or enterprises conducted in a campsite setting or out-of-doors setting, such as retreats, conferences, workshops, etc., in addition to the more traditional camping experiences.)

The study does not purport to be "scientific" in any way. It has shown that the number of churches offering some camping program represent something like one-third of the membership of the conference. The study has also indicated some interest in guidance in planning for camping programs in the local church.

On the District level, the study indicates that district campsites total more than 1,700 acres and are estimated to be valued at more than $800,000.00. The campsites are at various stages of development. Those which have been more fully developed are, of course, more fully used. A number of persons equally approximately 1/10 of the conference membership used district camps during a 12-month period.

The Camp Committee has published a brochure coordinating information about

District campsites in the conference and this has been distributed in the consolidated mailing from Statesville.

More recently the Committee has been working with district representatives in an attempt to prepare some general guidelines for development, program, management, and maintenance of campsites.

The Committee is open to potential coordination of camping programs and use of facilities within the conference. It is prepared to assist local churches or districts in designing camping programs. Rev. Kenneth Horn is chairman of the committee and welcomes any inquiry.

William R. Brantley, Associate Director
The Program Council
Louise Robinson,
Coordinator of Children's Ministries
Thomas Lee,
Coordinator of Youth Ministries
Paul Duckwall,
Coordinator of Adult & Family Ministries

MINISTERS OF CHRISTIAN EDUCATION

Rev. Donald W. Ashe
Mt. Carmel United Methodist Church
Route 4, Box 69
Winston-Salem, N. C. 27107

Rev. William G. Benfield
Central United Methodist Church
916 W. Davis St.
Fayette, Missouri 65248

Rev. Paul Bradley
West Market St. United Methodist Church
302 W. Market St.
Greensboro, N. C. 27401

Rev. William R. Brantley
P. O. Box 749
Statesville, N. C. 28677

Rev. R. Delbert Byrum
Wesley Memorial United Methodist Church
Box 5261
High Point, N. C. 27262

Rev. William H. Cole
First United Methodist Church
501 N. Tryon St.
Charlotte, N. C. 28202

Rev. Howard Luther Coleman
First United Methodist Church
Box 923
Morganton, N. C. 28655

Rev. Paul H. Duckwall
P. O. Box 749
Statesville, N. C. 28677

Rev. R. Harold Hipps
Board of Education
P. O. Box 871
Nashville, Tennessee 37202

Rev. Parks DeArmon Hunter, Jr.
Christ United Methodist Church
410 N. Holden Road
Greensboro, N. C. 27410

Rev. Melvin D. McIntosh
Memorial United Methodist Church
Box 426
Thomasville, N. C. 27360

Rev. W. Kirk McNeill
First United Methodist Church
P. O. Box 218
Gastonia, N. C. 28052

Rev. G. Roland Mullinix
High Point College
High Point, N. C. 27262

Rev. William Edwin Nickle
2030 Academy St.
Winston-Salem, N. C. 27203

Rev. Charles E. Page
Stokesdale United Methodist Church
P. O. Box 38
Stokesdale, N. C.

DIRECTORS OF CHRISTIAN EDUCATION

Mrs. Lawrence E. Barden
403 St. Joseph St.
Kannapolis, N. C.
Jackson Park United Methodist Church

Miss Mary E. Bethea
Greensboro College
Greensboro, N. C.
Grace United Methodist Church

Mr. George L. Blackburn
1000 E. Morehead St.
Charlotte, N. C. 28204

Mr. Jose P. Bove
Myers Park United Methodist Church
P. O. Box 6094
Charlotte, N. C. 28207

Miss Sarah Lu Bradley
Centenary United Methodist Church
P. O. Box 608
Winston-Salem, N. C.

Miss Beatrice R. Burgess
First United Methodist Church
114 Robinson Avenue
Brevard, N. C. 28712

Miss Susan Carmichael
Wesley Chapel United Methodist Church
Box 561
Misenheimer, N. C. 28109

Miss Marion Frazier Craig
W. Market Street United Methodist Church
302 W. Market St.
Greensboro, N. C. 27401

Mrs. Virginia Smith Crowell
Box 6094

Charlotte, N. C. 28207
Mrs. Eunice Blair Floyd
W. End United Methodist Church
Nashville, Tennessee 37208

Mrs. G. L. Gilpin
Central United Methodist Church
27 Church St.
Asheville, N. C. 28801

Mrs. Diedra D. Hanner
P. O. Box 6404
Nashville, Tennessee 37212
Graduate Student

Mrs. Dorothy Hays
Wesley Memorial United Methodist Church
1300 Merry Hills Drive
High Point, N. C. 27260

Mr. Robert H. Howard
Wesley Memorial United Methodist Church
Box 66
High Point, N. C. 27262

Mrs. James E. Hull
2708 Asbury Terrace
Greensboro, N. C.

Miss Metaleen Morgan
First United Methodist Church
105 Valencia Drive
Lenoir, N. C. 28645

Lena Sharpe Pepper
Box 66
Ruffin, N. C. 27326

Mr. Leo Rippy, Jr.
Belmont United Methodist Church
Scarritt College
Nashville, Tennessee 37202

Mr. Boyd Edward Ritter
Centenary United Methodist Church
Box 608
Winston-Salem, N. C. 27102

Miss Louise Robinson
P. O. Box 749
Statesville, N. C. 28677

Mrs. Mark S. Rose, Jr.
Maple Springs United Methodist Church
2569 Reynolda Road
Winston-Salem, N. C. 27106

Orba L. Smith
Trinity United Methodist Church
15 Winnfred St.
Asheville, N. C.

Miss Mattie Lou Summey
First United Methodist Church
Rt. 1
Mooresboro, N. C. 28114

Mrs. Thomas H. White
Broad Street United Methodist Church
P. O. Box 1483
Statesville, N. C. 28677

Miss Hulda Whitley—Centenary
1610-E Northwest Boulevard
Winston-Salem, N .C. 27410

Mrs. Russell L. Young, Jr.
First United Methodist Church
Box 567
Lake Junaluska, N. C. 28745

EDUCATIONAL ASSISTANTS

Mr. Herron Barnette
Providence United Methodist Church
2810 Providence Road
Charlotte, N. C. 28211

Mrs. Patricia Eileen Barton
First United Methodist Church
P. O. Box 218
Gastonia, N. C. 28052

Mrs. Marvin Bell
312-A Maple Avenue
Reidsville, N. C. 27320
Woodmont United Methodist Church

Mrs. J. Max Brandon
Rt. 2, Box 18Z6
Newton, N. C.

Mrs. James Cornelius
801 S. Hayne Street
Monroe, N. C. 28110
Central United Methodist Church

Barbara Ann Cox
Rt. 2, Box 1125
Charlotte, N. C.

Mrs. Angela Dee Davenport
29 Wagon Road
Asheville, N. C.

Rev. William R. Doser
Memorial and Sutton Park
United Methodist Church
504 Engleside Street
Monroe, N. C. 28110

Miss Vera Falls
P. O. Box 324
Lawndale, N. C. 28090

Miss Lucy Gist
2705 Baltimore Avenue
Charlotte, N. C.

Miss Martha Griffin
223 Hillside Street
Asheville, N. C.

Mr. Warren Louis Grimes
Main Street United Methodist Church
463 S. Main Street
High Point, N. C. 27260

Miss Mary Hardin
Route 1
Cherryville, N. C. 28021
Bess Chapel United Methodist Church

Miss Mary Ann Hodgin
Jamestown United Methodist Church
P. O. Box 135
Jamestown, N. C. 27282

Mrs. Wayne Hoyle
Route 1, Box D-23
Cherryville, N. C. 28021
First United Methodist Church

Mrs. Douglas F. McSwain
1125 Scottsdale Drive, Apt. 10
Shelby, N. C. 28150

Mrs. Benny L. Merrell
5224 Galway Drive
Charlotte, N. C. 28215

Mrs. Metaleen C. Morgan
105 Valencia Street
Lenoir, N. C.

Mrs. Opal S. Myers
Commonwealth United Methodist Church
3 Brittany Court
Charlotte, N. C. 28211

Mrs. J. Philip Neal
N. Buncombe United Methodist Chruch
P. O. Box 682
Weaverville, N. C. 28282

Mrs. Ernest Page
Box 241
Wadesboro, N. C. 28170

Miss Pam Parrish
Box 1024
Waynesville, N. C.

Mrs. Phyllis J. Quailheim
First United Methodist Church
P. O. Box 69
Elkin, N. C.

Mrs. Bobbie H. Rowland
First United Methodist Church
Gastonia, N. C.

Mrs. Barbara Schaefer
P. O. Box 197
Misenheimer, N. C.

Lorraine Dee Scronce
1009 Thomas Avenue
Kannapolis, N. C. 28081

Mrs. Pearl B. Stanley
P. O. Box 35
Warrenville, N. C. 28693

Mrs. Steven L. Talbert
103 Lake Street, Apt. 1
Shelby, N. C. 28150

Mrs. Edward Travis, Jr.
1010 Meade Drive
Greensboro, N. C. 27410

Mr. Charles S. Vaughn
Broad Street United Methodist Church
P. O. Box 169
Statesville, N. C. 28677

Mr. Dwight Edward Whitlock, Jr.
587 Haywood Road
Asheville, N. C. 28806
Trinity United Methodist Church

Pauline V. Wilhelm
Boulevard United Methodist Church
Statesville, N. C. 28677

William B. Wombough
Bradley Memorial United Methodist Church
Gastonia, N. C.

MINISTERS OF MUSIC

Howard Luther Coleman
First United Methodist Church
Box 923
Morganton, N. C. 28655

T. Ray Branton
Centenary United Methodist Church
Winston-Salem, N. C.

DIRECTORS OF MUSIC

Nelson Adams
Brevard College
Brevard, N. C.

Mrs. James L. Barnhardt
Ardmore United Methodist Church
2351 Jefferson Avenue
Winston-Salem, N. C. 27103

Mrs. June Wren Butler
Leaksville United Methodist Church
344 S. Hamilton St.
Eden, N. C. 27288

Mrs. Hubert W. Cartner, Jr.
Mount Tabor United Methodist Church
P. O. Box 993
Children's Home
Winston-Salem, N. C. 27102

Mr. W. Howard Coble
Wesley Memorial United Methodist Church
515 W. Parkway
High Point, N. C. 27262

Mrs. Alfred B. Gough
First United Methodist Church
1311 Chanteloup Drive
Hendersonville, N. C. 28739

Mrs. Dwayne A. Irwin
Maple Springs United Methodist Church
166 Victoria St.
Elkin, N. C. 28621

Mrs. Frederick T. Jones, Jr.
Mount Pisgah United Methodist Church
2520 Netherwood Drive
Greensboro, N. C. 27408

Mrs. Cramer L. Little
412 McNeil St.
Gastonia, N. C. 28052

Mr. Larry Harwood Lowder
First United Methodist Church
605 4th St. N. W.
Hickory, N. C.

Mrs. William J. Peeke
The Kenilworth Presbyterian Church
29 Kings St.
Asheville, N. C. 28804

Mrs. Bessie Clark Ray
Leaksville United Methodist Church
114 Glovenia St.
Eden, N. C. 27288

Mrs. Gerald O. Schoonover
P. O. Box 535
Lake Junaluska, N. C. 28745

William P. Smith, Jr.
329 Hills St.
Atlanta, Georgia

Camp Tekoa

During the summer of 1968 there were nine sessions of camp for jr-highs in our conference. There were eight weekly sessions of camp and one ten day session. During these nine sessions of camp there were 864 jr-highs in attendance.

Plans for the summer of 1970 have been made for Camp Tekoa. These plans include seven weekly sessions and one ten day session for jr-high boys and girls. This will provide an opportunity for approximately 900 campers to attend for the coming summer.

Recruitment is already underway for leaders for these sessions. A training session will be provided June 16-20 to train the leaders who will be working with the jr-highs in these sessions of camp.

No major physical improvements have been made on camp facilities since the closing of camp. However, there was a bad ice storm in the camp area in early December. This storm caused some minor damage to one of the buildings, and the caretaker, Mr. Vernon Poindexter, has taken care of the necessary repairs on this building. Since that time he has spent much of his time in clearing the camp grounds of broken limbs and trees which fell during the ice storm.

The major improvement being worked on is the acquisition of approximately twenty-six additional acres which now adjoin Camp Tekoa. The Camp Tekoa Board of Trustees and the Board of Education gave their approval for the purchase of this property. Negotiations are underway with Mr. G. William Morgan of the Washington area to purchase this property. We hope to have the deal closed in near future, so that the land will be available for use in the program this summer.

Camp Tekoa continues to meet the needs of many jr-highs in our conference each summer. Perhaps in the future we need to look at the possibility of other types of programs which might be carried on in the facilities at Camp Tekoa.

Edwin Ford, Chairman
Trustees

CAMP TEKOA FINANCIAL STATEMENT

April 1, 1968-March 31, 1969

Cash in bank, April 1, 1968			$ 5,226.51
INCOME:			
Camp Registration Fees		$24,702.42	
World Friendship Offerings		650.06	
Craft Materials		1,413.45	
Knitwear (Camp Tekoa Sweatshirts)		1,587.50	
Candy (Camp Tekoa Candy Store)		247.20	
Cards and Stamps		83.51	
Refund on Recreation, Program Equipment Expense		20.00	
Food:			
Milk Refund		293.72	
Medical Expense:			
Collected on Sickness and Accident Insurance		86.25	
Refund on Office Expense		99.53	
Miscellaneous Income:			
Sales Tax Return	$ 304.05		
Camp Tekoa, Drawing (refunded)	2,000.00	2,304.05	
Total Income			$31,487.69
Total Income and Bank Balance			$36,714.20
DISBURSEMENTS:			
Camp Registration Fees		$ 1,363.42	
World Friendship Offerings		169.60	
Craft Materials		1,363.45	
Knitwear (Camp Tekoa Sweatshirts)		2,405.40	
Candy (Camp Tekoa Candy Store)		253.08	
Cards and Stamps		94.00	
Food:			
Food Expense	$ 6,347.27		
Milk Expense (Dairy Products)	1,835.22	8,182.49	
Medical Expense		362.41	

Utilities:			
Telephone	346.04		
Fuel: kitchen, Superintendent's home	385.08		
Electricity	552.51	1,283.63	
Camp Tekoa Drawing		2,500.00	
Travel Expense: Counselors and Staff		1,531.09	
Laundry Expense: Counselors and Staff		185.17	
New Equipment Expense		1,062.91	
Repairs and Improvements Expense		798.53	
Car and Truck Expense		426.71	
Office Expense		669.86	
Recreation and Program Equipment Expense		518.68	
Scholarship Expense		1,710.00	
Honorarium Expense		120.00	
Miscellaneous Expense:			
Petty Cash Expense	120.00		
Training Sessions Expense	24.66		
Miscellaneous Expense	364.51	509.17	
Insurance:			
Bonded to Sign Checks	25.00		
Fire and extended coverage on buildings, contents	750.00		
Sickness and Accident Insurance	708.24		
Truck Insurance	66.15		
Workmen's Compensation	156.58		
Board of Education	25.00		
Hospital Care Insurance	158.40	1,889.37	
Payroll—Net Salaries:			
Kitchen and Staff	2,934.47		
Superintendent of Grounds	3,939.54	6,874.01	
Taxes:			
FICA Taxes	405.22		
Federal Withholding Taxes	746.82		
State Withholding Taxes	100.67	1,252.71	
Total Disbursements			$26,400.92
Bonuses		470.00	
Social Security Taxes		405.23	
Total Disbursements			$36,400.92
Cash on hand, March 31, 1969			313.28
Total Disbursements and Balance			$36,714.20

TREASURER'S REPORT

MRS. J. E. YOUNTZ, *Treasurer*

For the Period Beginning June 1, 1969 and Ending May 31, 1970

YOUTH SERVICE FUND

Receipts:	
Cash in bank, June 1, 1969	None
Received during year	$ 21,116.23
Total Receipts	$ 21,116.23
Disbursements:	
Board of Education of The United Methodist Church	$ 20,836.23
Mr. Edwin E. Smith, Treasurer, General Treasurer	
Checks returned by banks from receipts	280.00
Total Disbursements	$ 21,116.23

CONFERENCE WORK

Receipts:			
Cash in bank, June 1, 1969		$ 161.89	
Received during the year		3,902.41	$ 4,064.30
Disbursements:			
Planning Sessions		940.70	
Junior High-Senior High Council Meeting, Pfeiffer	$683.95		
Coordinators' Planning Session, JHM and SHM	222.46		
Trail Hike Planning, etc.	34.29		
Office Expenses		492.91	
Postage	251.00		
Mimeograph Supplies	—		
Office Supplies	212.89		
Printing	5.67		
Audio-visual Aids and miscellaneous materials	9.63		
Telephone	13.72		
District Coordinators' Travel Expense		332.83	
Conference Coordinator's Travel Expense		297.46	
National and Jurisdictional Conferences			
National Conference of the UMY			
Youth Delegate			
S.E.J.—C.C.Y.M. Delegate			
Southern UMY Workshop			
Fellowship Fund			
Conference Delegates			
Christian Educators Fellowship			
Informal Group Training, Nashville			
WNCC Workshops, Conferences, Seminars, etc.		372.66	
Annual Conference Program: Late bill on "The Young Crew"	40.00		
North Carolina Council of Churches	50.00		
Arts Workshop	—		
Informal Group Training	—		
Missions Coaching Conference	—		
New Youth Curriculum Materials Workshop	282.66		
Senior High Activities Scholarship Fund	—		
Office Equipment (repair and new)		290.76	
Contingency Fund		—	
TOTAL DISBURSEMENTS			$ 2,727.32
Balance in bank, May 31, 1970			$ 1,336.98
Total Disbursements and Balance			$ 4,064.30

MISCELLANEOUS

Conference Song Book Account: "Go, Sing It on the Mountain." (These song books were handled without profit).

Receipts:	
Cash in bank, June 1, 1969	$ 53.00
Received during year	112.28
TOTAL RECEIPTS	$ 165.28
Disbursements:	
Balance in bank, May 31, 1970	$ 165.28

HIGHER EDUCATION AND CAMPUS MINISTRY

The Committee on Higher Education and Campus ministry is pleased to report ou four colleges, against considerable odds, are in this confused era providing Christia higher education to upwards of three thousand students at a time. Unassessible a these matters are, this yet could be the most crucial work undertaken by our Annua Conference.

These are good colleges. The Marsh Report submitted to the Conference last ses sion amply confirms such a judgment. And under the leadership with which thes colleges are now blessed, we may confidently expect them to grow in effectiveness a they gird themselves to meet the challenge of our society.

Many a strategem will be suggested as to how all this is to be achieved, and on such comes from the Regional Commission on Higher Education and Campus Ministry Under its sponsorship there is proposed a Bishops' Conference On Higher Educatio to consider the problems and promises of United Methodist higher education commo to the Western North Carolina and the North Carolina Annual Conference. Our com mittee heartily recommends such a meeting at such time as the Regional Commissio considers appropriate.

This report assures the members of the Conference of the high value of our campu ministries. We have an excellent breed of ministers serving the college and universit communities, and one of the heartening aspects of this work is the availability of compe tent and dedicated young men and women for this ministry.

New trends in campus ministries are everywhere evident. The ecumenical spirit i here in force more than anywhere else in the Church's life, one supposes for denomi national lines are obscure to the young.

The enabling structure to carry forward the non-sectarian spirit is never easily contrived, but on the campuses a varied assortment of "building materials" are wired together and in some instances serve astonishingly well to house the new spirit. The Presbyterians and the United Methodists, as one example, will be experimenting with a common ministry at U.N.C. Charlotte. United ministers have been in effect for some while in other places as well. Do such ministries offer examples to the Church of what the future promises through organized union of the churches?

And now to money matters (which is good Pauline doctrine.)

Our colleges must have large financial support if they are not to become institutions open only to the well-off. Trustees and other friends are individually contributing to their support, and the Annual Conference is, by comparison with other conferences, notably generous. This report urges this Conference to bend every effort to meet the schedule of giving as suggested by the Marsh Report.

We further urge that with respect to campus ministries, appropriations hitherto granted for Wesley Foundation buildings, but not now required for that purpose in such sums as formerly, may be continued and applied to the Program and Personnel Fund. New programs at U.N.C. Charlotte and at Pembroke can thereby be opened, and necessary salary increases of campus ministers be made.

James G. Huggin, Chairman

REGIONAL COMMISSION ON CHRISTIAN HIGHER EDUCATION AND CAMPUS MINISTRY

Report for 1969-1970

The work of the Regional Commission on Christian Higher Education and Campus Ministry has traditionally been in campus ministry, but it is the feeling of some that ministries in higher education, whether on United Methodist campuses or other campuses, should be viewed and supported as a single ministry, as far as possible. The Regional Commission has acknowledged that initiatives in regard to United Methodist colleges are with the several conferences. At the same time, there continues to be urged upon us the need to seek some statewide approaches to our colleges. Conse-

quently, the bishops of North Carolina will be asked to hold a Bishop's Conference on Higher Education for all interconference and conference officials connected with higher education, and all college trustees and presidents. All colleges within this larger political unit will be asked to look at the task of the colleges in the future, the resources available to them, the problems they face, alternative courses of action, and possible strategies. Nationally recognized leadership will be employed.

During the year 1969-1970 the office of State Director was discontinued, and the Chairman of the Regional Commission exercised the functions of the Director. Direction of interconference student work was delegated to the Campus Ministers Organization. More responsibility and initiative was expected of the chairmen and Committees on Higher Education, Program, Personnel, Finance and Facilities. The state office was moved from Greensboro to Durham and in it Mrs. Holland Hale serves as secretary.

The program of campus ministry has been extended to the University of North Carolina at Charlotte where United Methodists and Presbyterians are launching an ecumenical venture. A Board of Directors has been formed. The partial funding provided by the two conferences has been supplemented by the offer of a $6,500 grant from the Reeves Foundation, so that the aggregate should be sufficient support for the new work.

The program may be expanded on the campus of Pembroke State University. The Regional Commission has tentative plans to engage one third of the time of Reverend Henry Bizzell, pastor of First Methodist Church in Pembroke. Problems surrounding this proposal include the question of continuation of the salary supplement after Mr. Bizzell leaves and the Commissions right to participate in the selection of his successor.

It should be noted that Reverend Reginald Smith, campus minister and Wesley Foundation Director at Appalachian State University, has resigned. Reverend Fred Macon, permanent director of the Wesley Foundation at the University of North Carolina at Greensboro, will return in June, and Reverend Manuel Wortman, temporary director there, will be leaving. It should be noted that Reverend W. M. Wells, who was for twelve years State Director of the Methodist Student Movement, resigned at the 1969 conference.

When we made our last report, we were depressed by the fact that the financial prospects for the Regional Commission did not look good. We appealed a second time to the World Service and Finance Commission and finally to the conference itself where the request was supported. For the first time in many years, the North Carolina Conference came near the 40% of total support that it is supposed to provide. In order to make possible the new work at Pembroke and Charlotte and to underwrite the necessary salary increases projected for campus ministers, the conferences will not need to increase appropriations, but they will need to allow us to transfer funds previously appropriated for the retirement of the indebtedness at Chapel Hill to the Program and Personnel Fund.

O. Kelly Ingram, Chairman
William Stanley Potter, Secretary

RECOMMENDATIONS FOR WESLEY FOUNDATION BOARDS OF DIRECTORS AND CAMPUS-CHURCH RELATIONS COMMITTEES

(s indicates Students)

AGRICULTURAL AND TECHNICAL STATE UNIVERSITY

Mrs. Zoe P. Barbee, Mrs. David S. Coltrane, Miss Bernadette E. Crawford (s), C. E. Dean, Cecil Donnell, Samuel J. Dunn, Miss Ethel Evans (s), J. W. Ferree, S. T. Gillespie, James E. McCallum, Miss Fannie McCallum, Mrs. Alice P. McLeod, David Morehead, Aaron Moss, L. S. Penn, J. J. Powell, Mrs. Mary Purnell, Mrs. Catherine Troxler, Mrs. Naomi W. Wynn. **Ex Officio:** District Superintendent, the Greensboro District (Julian A. Lindsey); member of the Regional Commission (G. F. Rankin); Methodist Campus Minister (W. T. Brown) without vote.

APPALACHIAN STATE UNIVERSITY

University Category: John Fish (1972), Leland Cooper (1972), Charles Porterfield (1973), Lee McCaskey (1973). **Non-University Category:** Paul Smith (1973), Mrs. J. E. Harrill (1973), Frank Auten (1973), Joe Miller (1973), Tom Winkley (1973), Anita Eppley (1973), James E. McCallum (1972). **Students:** Janice McFarland, Karen Mitchell, Ron Hepler, Janice Tuttle. **Ex Officio:** District Superintendent, North Wilkesboro District (John Hamilton); Conference Associate Program Director (H. C. Young, Jr.); Pastor, Boone United Methodist Church (R. T. Young); Methodist Campus Minister without vote.

DUKE UNIVERSITY

Class of 1971: Mrs. Harry Boyte, Lawrence Bridges, Mrs. Robert E. Cushman, Mrs. Harold Mann, W. Derek Shows. **Class of 1972:** Dwight Carpenter, Robert Osborn, Mrs. David Van Vleet. **Class of 1973:** Paul Carruth, Ralph Fleming, Alan Jenks, W. Arthur Kale, Mrs. Thomas Langford, Miss Shirley O'Neal, George Maddox. **Students:** Miss Susan Dunn, Miss Anita Madea, Miss Anne Newman, Spencer Turnipseed, Maurice Ritchie, John Valentine, Ruel Walker, Charles Wallace. **Ex Officio:** Durham District Superintendent (C. D. Barcliff); Presbyterian Campus Minister (Milton Carothers) without vote; Methodist Campus Minister (Miss Helen Crotwell) without vote.

Nominees for Trustees of the H. H. Jordan Student Center: **Term to expire in 1971:** Charles E. Jordan (Jordan Family), Mrs. Estelle Hillman (N. C. Conference), Marshall Spears, Sr. (N. C. Conference). **Term to expire in 1972:** Horace Fowler (N. C. Conference). Edwin L. Jones (WNC Conference), W. A. Kale (WNC Conference), J. W. Fowler, Jr. (WNC Conference).

EAST CAROLINA UNIVERITY

Ministers of United Methodist Churches in Greenville: Jarvis Memorial: Dr. J. V. Early, Holy Trinity: to be appt at conf. St. James: to be appt. at conf. **Two Laymen (men or women) from each local United Methodist Church:** Jarvis Memorial: Charles Q. Brown, Mrs. Jake Hadley. Holy Trinity: Mrs. Harold McGrath, David Giles. St. James: Joe Swain, Herschel Williams. **Two members of the East Carolina University Faculty or Staff (U. Methodist):** Thomas Johnson, Henry C. Ferrell, Jr. **Two United Methodist Laymen (men or women) from the Greenville District:** Miss Camilla Staton, James A. Hackney. **Ex Officio:** Greenville District Superintendent (Willis Stevens); N. C. Conference WSCS President (Mrs. Harold Mann); N. C. Conference WSCS Treasurer (Mrs. F. A. McGoogan); President of the WSCS of St. James United Methodist Church (Mrs. H. F. Steinback); President of the WSCS of Jarvis Memorial United Methodist Church (Mrs. W. H. Taft, Sr.); President of the WSCS of Holy Trinity United Methodist Church (Mrs. Dorothy Knowles); Member of the Regional Commission (James C. Stokes); President, East Carolina University (Leo W. Jenkins); President, Pitt Technical Institute (William Fulford); Executive Secretary of Educational Work of the Board of Missions of the United Methodist Church (Miss Evelyn Berry); President to the Wesley Foundation Council (Ed Mann); Miss Fran Epperson (s), Johnny Griffin (s), Mrs. H. A. Davis, C. P. Morris, Byron Franklin, Mrs. Edgar B. Fisher, J. A. Arnold, Louis Singleton. Methodist Campus Minister (Daniel T. Earnhardt) without vote. **Members Emeritus:** Dr. and Mrs. W. W. Howell, Sam Underwood.

NORTH CAROLINA CENTRAL UNIVERSITY

Methodist representatives on the Board of Directors of the United Campus Christian Ministry. **Term expires 1971:** W. M. Wells, Jr. **Term expires 1972:** Creighton Lacy. Term expires 1973: Ross Townes.

PEMBROKE STATE UNIVERSITY

Mrs. Frances Carnes, S. F. Cummings, Eddie Mac Locklear, Jakie Locklear, Harvey Lowry, Mrs. Reba Lowry, W. H. Burnside, Jr., Robert Mangum, James H. Bailey, Andrew Ransom, Julian Ransom, W. F. Elliott, J. F. Cummings, Marshall Trieber,

Gerald Borland, Adolph Dial, Lee Neville, Miss Mae Walker, Miss Loretta Smith (s), Charles Blalock (s), Jim Hathaway (s), Mrs. Leon Oxendine. **Ex Officio:** Fayetteville District Superintendent (G. S. Erbank); Representative of the WSCS of the Fayetteville District; Faculty Advisor to the MSM (Rudy Williams); President MSM Pembroke State University; Two members of the Regional Commission; Methodist Campus Minister (Henry A. Bizzell, Jr.) without vote.

THE WESLEY FOUNDATION AT RALEIGH

John Huggins (s), Benson (Kirkman (s), James Meredith (s), Chester R. West, Randy Bedington (s), Susan Van Blon (s), Barbara Pixley (s), Ray Ritchie (s), Mrs. A. D. Allison, Landis Bennett, Murray S. Downs, Richard Gibson, Mac Hulslander, Mrs. Mac Hulslander, Frank McCoy, William Roach, John K. Ormond, Leonard W. Aurand, Edgar J. Boone, Robert H. Hammond, Braxton Harris, J. Clyde Johnson, Robert R. Jones, David M. Kline, J. Ed Legates, Rodney Sink, Herbert E. Speece, T. Darrell Spencer, Nash Winstead. **Ex Officio:** Raleigh District Superintendent (Leon Russell); Pastor, Highland United Methodist Church (James A. Auman); Pastor, Fairmont United Methodist Church (John M. Cline); Director N. C. Annual Conference Program Council (N. W. Grant); Member of the Regional Commission (W. A. Kale); Pastor, Wilson Temple United Methodist Church, Administrative Assistant to the Cabinet (James H. McCallum); Executive Director N. C. Conference Board of Education, Member of the Regional Commission (C. P. Morris); Pastor, Hayes Barton United Methodist Church (J. W. Page); Pastor, Edenton Street United Methodist Church (T. Marvin Vick); Educational Assistant, Fairmont United Methodist Church (Mrs. Julia Williams); Coordinator of Religious Affairs, North Carolina State University (Oscar B. Wooldridge).

Honorary Members: Rufus H. Snyder, Miss Juanita Stott, Mrs. D. H. Sutton.

THE UNIVERSITY OF NORTH CAROLINA AT CHAPEL HILL

Class of 1971: George Daniel, Douglas Sessoms, E. S. Shoaf. **Class of 1972:** William E. Cunningham, Mrs. Kathryn Kirkman, William Peck. **Class of 1973:** Mrs. Herbert Allred, C. A. Houck, Henry Dixon. **Class of 1974:** Frederick E. McJunkin, Paul Lowder, Dr. Mary Turner Lane. **Ex Officio:** Pastor, Aldersgate United Methodist Church (William Sherman); Pastor, University United Methodist Church (H. L. Watson); Pastor, Amity United Methodist Church (H. L. Tenney); Associate Pastor, University United Methodist Church (Stanley Smith); District Superintendent of the Durham District (C. D. Barclift); President of the Wesley Student Council; Treasurer of the Wesley Student Council; Secretary of the Wesley Student Council; three at-large representatives from the Wesley Foundation; Methodist Campus Minister (R. L. Johnson) without vote; Program Associate and Secretary of the Wesley Foundation, without vote.

THE UNIVERSITY OF NORTH CAROLINA AT CHARLOTTE

Methodist representatives on the Board of Directors of the United Religious Ministry: Herbert Hitch, J. H. Ostwalt.

Methodist representatives on the Board of Directors of the United Methodist and Presbyterian Ministry: Harlan L. Creech, Jr., J. H. Ostwalt, Sydnor Thompson.

THE UNIVERSITY OF NORTH CAROLINA AT GREENSBORO

Term expires 1971: Franklin D. Parker, Richard P. Loester, Ruben C. Drake, Mrs. Ray Edwards, B. Gordon Gentry, Miss Linda Swaringen. **Term expires 1972:** James I. Catlett, Stephen P. Millikin, Miss Brenda Meadows. **Term expires 1973:** Mrs. Allen E. Kivett, Garnett L. Hughes, Mrs. Walt Hudgins, J. Elwood Mitchell, Jr., Mrs. Doug Brackett, G. F. Rankin. **Students:** Miss Angie Dickens, Miss Linda Fink, William Lindeman, Miss Janet Ridge, Miss Linda Ritchie, Miss Donna Sale, Miss Ella Smith. **Ex Officio:** Greensboro District Superintendent (Julian Lindsey); representative of the WSCS of the Greensboro district; Pastor, St. Matthew's United Methodist Church (Joseph B. Bethea); Pastor, Centenary United Methodist Church (W. T. Medlin, Jr.);

Pastor, Grace United Methodist Church (Robert Stamey); Pastor, College Place United Methodist Church (J. Bernard Hurley); Pastor, West Market Street United Methodist Church (Harley Williams); Pastor, Christ United Methodist Church (Brunson Wallace); Pastor, N. C. Conference (Kermit R. Wheeler); Regional Commission Member (J. C. Stokes) Inner-City Minister (O. Ray Moss); Mrs. W. F. Martin, Methodist Campus Minister (Fred Macon) without vote.

WESTERN CAROLINA UNIVERSITY

Term expires 1971: Clifford Lovin, Robert Sloan, Roy English, Gerald Eller. **Term expires 1972:** Miss Barbara Carter, Julian M. Aldridge, Jr., Paul S. Flynn, Carl Ratcliffe. **Ex Officio:** Waynesville District Superintendent (Harley Dickson); representatives of the WSCS of the Waynesville District (Mrs. R. K. Butler), (Mrs. Joseph Hicks); Pastor, Cullowhee United Methodist Church (Jim Gilland); Regional Commission Member (James G. Huggin); President of the Wesley Foundation (Miss Shari Hancock); Vice-President of the Wesley Foundation (Miss Rickie Peeler); Methodist Campus Minister (George C. Weekley) without vote.

THE WESLEY FOUNDATION AT WINSTON-SALEM

Inzer Byers, John Carper, John Dimmick, Wendell Eysenbach, Bobby Faulkner, Dean F. Fuller, Lloyd Ginns, June G. May, Cedric Rodney, Robert H. Sapp, William G. Starling, Sam Stone, George P. Williams. **Ex Officio:** Superintendent of the Winston-Salem/Forsyth District (J. C. Peters); Pastor, Burkhead United Methodist Church, Member of the Regional Commission (Russell T. Montfort); Pastor, Maple Springs United Methodist Church (Larry Wilkinson); ten student representatives (two students from each of the five local units).

Report H

SUPERANNUATE ENDOWMENT FUND

During a Charlotte District Conference held at Harrison Church about 1925 a group of dedicated, loyal Methodist laymen became concerned about the infinitesimal pensions received by retired ministers and their widows of the Western North Carolina Conference. They organized the Superannuate Endowment Fund of the Western North Carolina Conference and the following noble laymen gave $1,000.00 each to start the Fund: J. A. Bell, E. M. Cole, J. W. Cuthbertson, W. W. Hagood, A. J. Hagood, J. B. Ivey, J. A. Jones and Julian Little. Later the Annual Conference established this fund with Mr. J. A. Bell as chairman.

The liberality, foresight, concern and wise planning of these great laymen, together with sacrificial gifts since then by others, has enabled this Trust Fund to contribute over $600,000.00 to our Conference claimants since its beginning. It would be wonderful if other laymen and ministers of this Conference would by gift or by bequest in their wills make contributions to this Trust Fund to enable it to give even larger amounts to our Conference claimants.

The annual meeting of the trustees of this fund was held in Charlotte on May 26, 1970, when these three trustees were nominated for a four-year term subject to confirmation by the Annual Conference, namely: George D. Finch, Thomasville, N. C.; J. Carlton Fleming, Charlotte, N. C.; Edwin L. Jones, Charlotte, N. C.

The trustees also elected the following officers to serve for one year or until their successors are elected, subject to the confirmation of this Conference: Chairman, Edwin L. Jones; First Vice Chairman, Marshall I. Pickens; Second Vice Chairman, Frank O. Sherrill; Secretary-Treasurer, W. Reynolds Cuthbertson.

The detailed financial report of our treasurer, W. Reynolds Cuthbertson, is submitted for the records of this Conference. At all times, in our investments, we are guided both by the Trust Department of the Wachovia Bank & Trust Company and by our trustees.

Our income has increased almost from year to year so that it is our privilege to donate today to this Conference Board of Pensions over two thousand dollars more than ever before.

Today we are happy to present to Bishop Earl G. Hunt, Jr. and through Bishop Hunt

and the Board of Pensions, our check for the largest amount yet produced by this Fund, $29,318.73.

This is the first time we have reached the twenty-nine thousand dollar figure and is $2,235.94 more than our check one year ago which was then for the largest amount to date. Together with today's check this Superannuate Endowment Fund has given from income to the Conference Board of Pensions a total of $642,456.31.

Respectfully submitted,

Edwin L. Jones, Chairman
W. Reynolds Cuthbertson, Sec'y-Treasurer

1971: George Dowdy, Charlotte, N. C.; W. Bryan Moore, Wadesboro, N. C.; Frank O. Sherrill, Charlotte, N. C.

1972: J. C. Cowan, Jr., Greensboro, N. C.; W. R. Cuthbertson, Jr., Charlotte, N. C.; W. F. Womble, Winston-Salem, N. C.

1973: W. R. Cuthbertson, Charlotte, N. C.; Edwin L. Jones, Jr., Charlotte, N. C.; Marshall I. Pickens, Charlotte, N. C.

1974: George D. Finch, Thomasville, N. C.; J. Carlton Fleming, Charlotte, N. C.; Edwin L. Jones, Charlotte, N. C.

W. R. CUTHBERTSON, Treasurer
SUPERANNUATE ENDOWMENT FUND
SUMMARY STATEMENT
For Year Ended April 30, 1970

PRINCIPAL CASH

Receipts

Principal Cash Balance April 30, 1969		$ 361.51
Payments received on Helen T. Hunter and Richard E. Hunter 6% D/T Note	$ 1,240.40	
Received from Income for Investment	3,000.00	
Received from Income to amortize cost of furnace at 1926 Ewing Avenue	59.00	
Received from sale of securities	239,012.95	243,312.35
		$243,673.86

Disbursements

Payments for purchase of securities	240,895.50	
Craighill, Randleman & Clarkson settlement of suit against R. J. Reynolds Tobacco Co.	696.00	241,591.50
Principal cash balance April 30, 1970		$ 2,082.36

INCOME CASH

Receipts

Income Cash Balance April 30, 1969		$ 2,772.99
Interest	$ 3,107.76	
Dividends	30,025.94	
Rent	1,438.19	
Proceeds from sales	29,000.00	
Payment received for fire loss on rental property	225.00	63,796.89
		$ 66,569.88

Disbursements

Payments for purchase of securities	$ 25,000.00
Fiscal Agent's fee for year ended May 7, 1969	1,690.20
Transferred to principal for investment	3,000.00
W. R. Cuthbertson, treasurer, payment of net income for year ended April 30, 1969	27,082.79

Donald R. Jones, labor and materials for painting rental property, 321 Circle Avenue	275.00	
Franklin Brown Insurance Agency, insurance on various rental properties	96.00	
City of Charlotte and Mecklenburg County, 1969 Ad Valorem taxes	399.99	
Transferred to principal to amortize cost of furnace at 1926 Ewing Avenue	59.00	
Accrued interest on Federal Home Loan Banks 8.70% due November 25, 1970—purchased	1,648.17	59,251.15
Income Cash Balance		$ 7,318.73

STATEMENT OF PRINCIPAL ASSETS

Principal cash balance April 30, 1970	$ 2,082.36
Inventory value of securities	490,058.01
Inventory value of real estate	13,256.45
	$505,396.82
Less: Reserve for real estate	8,616.69
	$496,780.13

Respectfully submitted,

W. R. Cuthbertson, Treasurer

Report I

THE EUGENE M. COLE FOUNDATION

Charlotte, N. C.

Assets and Liabilities

April 30, 1970

Assets

Current Assets		
City National Bank	$ 45,641.75	
Savings Account	70,265.50	
	$115,907.15	
Reserve for Repairs and Improvements	7,991.95	
Amount Available for Repairs and Distribution		$107,915.30
Interest Receivable		8,226.84
Notes Receivable		47,769.99
Rent Receivable		2,482.34
Total Current Assets		$166,394.47
Fixed Assets		
Buildings and Improvements	$642,346.89	
Furniture and Fixtures	13,289.48	
	$655,636.37	
Depreciation Allowable	234,662.98	
Unrecovered Cost	$420,973.39	
Land	150,730.22	
Total Fixed Assets		571,703.61

Other Assets				
Stock			$ 500.00	
Total Other Assets				500.00
				$738,598.08
Liabilities				
Current Liabilities				
Accounts Payable			$ 1,850.00	
Accrued Tax Payable			108.37	
Total Current Liabilities				$ 1,958.37
Net Worth				
The Eugene M. Cole Foundation			$690,222.96	
Reserve for Distribution		$49,857.07		
Distribution				
Special Distribution	$27,968.25			
Group Insurance	19,998.53	47,966.78		
Available		$ 1,890.29		
Net Income for year		44,526.46	46,416.75	
Total Net Worth				736,639.71
				$738,598.08
Receipts				
Rent				$111,368.57
Dividend Income				15.60
Interest Income				4,840.18
Parking Fees				3,042.50
Sign Rent				225.00
Sales Tax Refund				326.79
				$119,818.64
Expenses				
Repairs			$ 9,090.50	
Water			536.44	
Lights and Power			4,593.06	
Taxes			14,070.51	
Fuel			1,652.68	
Supplies			827.31	
Miscellaneous Expense			1,005.07	
Commission			3,631.75	
Salaries			2,500.00	
Insurance			6,342.97	
Maintenance Expense			10,545.04	
Trustees' Fees			1,750.00	75,292.18
Net Income for Year				$ 44,526.46

Trustees:

Jean Cole Hatcher
James R. Felts, Jr.
William H. Grigg

COMPUTATION OF DISTRIBUTION TO BENEFICIARIES

Net Distribution Year	
1945	$ 8,180.00
1946	18,610.32
1947	25,740.50
1948	26,347.00
1949	33,206.58
1950	31,682.41
1951	34,287.43
1952	37,307.98
1953	35,395.10
1954	34,164.79
1955	36,166.61
1956	44,632.50
1957	24,154.03
1958	15,286.00
1959	74,230.50
1960	24,716.44
1961	48,581.18
1962	52,821.50
1963	46,748.33
1964	45,479.59
1965	59,146.60
1966	46,801.93
1967	32,314.73
1968	21,819.48
1969	37,912.72
1970	47,966.78
	$943,701.83
Checks Relinquished	2,841.59
Total distribution	$940,860.24

Report J

BOARD OF CHRISTIAN SOCIAL CONCERNS

The Board of Christian Social Concerns wishes to announce that a **Hearing** will be conducted on this Report by their Executive Committee on **Wednesday night immediately following** the evening session of the Annual Conference in **Room 201** of the **Harrell Center**. Any Conference delegate is invited to present any reaction or suggestion for amendments or additions to the Report for consideration before the final presentation to the Annual Conference

INTRODUCTION

The Board of Christian Social Concerns has again sought to be the servant of the Conference and a witness to the Conference in the far-reaching implications and imperatives of the Gospel.

We record our pleasure and profit in operation under the new Program Council concept and structure. We are extremely grateful for the marvelous assistance and stimulation provided us by our Program Council Staff. We have joined with the Boards of Missions, Evangelism, and Education in cooperative projects as colleagues in the Outreach Area and wish to record our intent to continue to give priority to cooperative endeavor. Another example is our participation in the creation of a Conference Audio-Visual Library to include our audio-visual materials.

The Board was able to meet simultaneously with the General Board of Social Concerns at Lake Junaluska in October.

Among the significant contributions to our Conference by the Board this year have been the creation of a resource Task Force on Extremism, the provision of District seminars as requested on poverty and income maintenance, encounters for listening, drugs and alcohol problems, and other matters. We are exploring avenues for assisting and informing college students in social concerns areas.

The Board wishes to serve notice that the proposed reduction in funds allocated to our Board of $2575 from previous allocations will seriously affect the program activities of our Board and will force us to reconsider priorities and allocations of our funds. We feel this is most unfortunate at the time when our Program Council has adopted an emphasis theme for next year in our area of concern: "Racism and Social Revolution."

At its May 1 meeting, the Board endorsed the legislative program of The State Council for Social Legislation, of which this Board is a member. Those items will be proposed for legislative action to the N. C. General Assembly of 1971:

1. Mandatory licensing of day care centers.
2. Raising District court jurisdiction of juveniles to age 18 years.
3. Abolishment of the death penalty.

Our delegation to the Social Principles Hearings in Atlanta in January provided a helpful jurisdictional service and experience. Likewise, our good attendance at the Southeastern Jurisdictional Conference on Social Concerns in July 1969.

Our Board's work is done primarily through three Divisions whose reports, approved by the full Board, follow.

GENERAL WELFARE DIVISION

Erman F. Bradley, Chairman

There is no true picture of freedom unless it is framed by discipline. There is no real love unless it has limits. A person who gives you permission to do anything that you want to do is really rejecting you.

In the above statements we find an indictment of our times. We live in an age where it seems that anything goes. The use of drugs and narcotics has reached epidemic proportions. Whereas for many DeQuincy's "Confessions of an Opium Eater" used to be the sole source for symptoms of drug abuse, now the daily newspapers are the new information sources. We learn of mushroom eaters, glue sniffers, nutmeg suckers, morning glory seed chewers, gasoline fume inhalers, paint thinner smellers, peanut butter and mayonnaise injectors, acid trips, speed, goofballs, yellow jackets, smoking grass, heroin, blown minds, and on, and on, and on. We learn of extensive efforts to eliminate legal restrictions on drug possession and use. One student paper is even giving instructions on the planting of marijuana seeds so that already short-handed police personnel will be tied down seeking out and destroying the plants.

Drug abuse is only one of many areas of our concern; however, it is the hinge that is squeaking the loudest right now. The situation indicates especially that there is a need for a new discovery of personal discipline. We need to rediscover God's "NO."

Drugs can distort the mind and destroy it. This fact needs to be realized and presented in our homes, churches, and schools. This has been recognized as an effect of alcoholic beverages for decades. It just takes alcohol longer to do the damage that other drugs can do in a much shorter time.

Bringing the being under the mind (will) of Christ and His Holy Spirit is the answer to prevention of drug abuse. It is also the source of commitment that will enable a victim of drug abuse to come out of that valley of despair and start living again. In Christ we have the security of One who shows us where the real fences and limits of life are. Being bound to Him by faith gives life the true freedom in which one can find fulfillment.

Activities

1. Over 75,000 brochures entitled "Attention" were distributed by the churches of the Conference in observance of Drug and Alcohol Concerns Sunday.

2. The alcohol-free way of life has been promoted by various means including radio spots, and denominational publications.

3. The Christian Action League has received our continued financial support.

4. Audio-visuals on smoking, drinking, gambling, sex, narcotics, and poverty were distributed throughout the Conference. A noteworthy new addition was "You Gotta Even Open Your Eyes", a 35mm filmstrip that explores the drug question.

5. More churches have chosen to present series on Christian Social Concerns. Many United MYF groups have used audio-visual materials to revitalize and enhance programs. A very widely used filmstrip is, "I Never Looked At It That Way Before." Another is, "Values For Teenagers—The Choice Is Yours."

6. Noteworthy programs and activities among churches and communities include:

(a) A several session seminar at Epworth United Methodist Church, Concord, N. C. for the sub-district which included a study of alcoholic beverages and narcotics.

(b) A series of studies on alcohol led by Rev. Benjamin Davis in the schools of Lawndale. Rev. Davis is Pastoral Counselor at Dr. R. E. Maybin's clinic in Lawndale.

(c) A series on Alcohol and the Human Body was presented at McClintock Junior High School, Charlotte, N. C. by the Division Chairman.

(d) An excellent program entitled "Dangerous Drugs" for young people and their parents was presented in November at Maylo United Methodist Church, Gastonia District.

(e) In March Dr. Donald Hayes of Bowman Gray School of Medicine made a presentation entitled "The Drug Thing" at a District Workshop in the Winston-Salem, Northeast District.

(f) A Minister's Seminar on the Treatment and Prevention of Alcoholism was presented on February 17 and 24 in the Gastonia District. Approximately forty ministers were involved.

7. Dr. James C. Stokes, Editor, **The North Carolina Christian Advocate** is to be commended for his fine leadership in promoting the alcohol and drug free way of life. Also, we wish to recognize a fine worker for this cause—J. Marse Grant of Raleigh, N. C.

8. We have given financial support for the training of leaders competent to conduct sex education seminars in local churches.

9. We were represented in Chapel Hill at a seminar on Medicine and Religion.

10. Four pamphlets on drugs have been given distribution within the Conference. These are entitled: "Narcotics—Some Questions and Answers", "Marijuana", "L.S.D.", and "The Up and Down Drugs."

11. We commend the rehabilitation programs for alcoholics at Love Valley which has been made possible through the Fund for Reconciliation.

12. A requested study has been made of the F. C. C. licensing standards and practices for radio and T.V.

13. A representative attended a seminar to study the N. C. Department of Corrections in Raleigh. The study included an orientation to Central Prison, the facility for alcoholics, a half-way facility for prisioners being returned to community life, and the program for youthful offenders.

14. The care and treatment of retarded children at state facilities has been explored through presentations of their chaplains.

15. The Yokefellow ministry to prisoners has been explored and its opportunities for service considered.

Recommendations

1. It is imperative that a study be made of problem drinking and the effects of alcoholic beverages, their sale and use, on the people of North Carolina. This study should be objective and authoritative and should not be financed with the proceeds from the A.B.C. system. A bipartisan committee to conduct the study should be appointed by the Governor and the next legislature.

2. We recommend more seminars in churches and schools on the psychological and physiological effects of alcohol, drugs, and tobacco.

3. We support the adoption of a .05% concentration of alcohol as a standard measure of one driving under the influence of alcoholic beverages.

4. We recommend that advertising of alcoholic beverages be banned from T.V. and from radio.

5. We recommend local church seminars on crime and law enforcement. Invitations should be extended to local officers and officials for participation.

6. We recommend that church and interdenominational committees be formed to study ways of defining, meeting and reversing the spread of pornography and obscenity.

7. We recommend that juvenile penal institutions be served by resident chaplains.

8. We recommend that we as patients, physicians, and pharmacists be aware of the dangers always present in the use of all drugs with particular reference to synthetic narcotics, sedatives, and narcotics.

9. It is recommended that congregations be alerted to the veiled gambling opportunities being presented to them and their children in the form of sweepstakes and other give-away practices.

We again view with regret any proposed introduction of legislation which would permit parimutual betting within the state. Gambling does not produce funds, it simply redistributes them. Its legal acceptance as a means of tax revenue would give a legitimacy to a practice which deserves our rejection and condemnation. While shortcuts to funds may seem appealing, one must be especially careful that he does not seek to pay bills through a compromise of integrity and discretion.

Legalized gambling would be a direct threat to the moral climate of the state. You are asked to write your legislator and say that you are absolutely against parimutual betting or any other form of legalized gambling.

10. It is recommended that Drug and Alcohol Concerns Sunday be observed in November with appropriate sermons and materials and that Donald George be Conference Director.

11. It is recommended that support be continued for the Christian Action League. It is further recommended that the possibility of a more complete program of alcohol education within the conference be developed which will include grassroot ecumenical activities in this area.

12. We commend those communities which have chosen the alcohol-free atmosphere by turning down the sale of alcoholic beverages. We commend the leaders of a successful fight in Shelby.

13. We recommend a statewide referendum on the sale of alcoholic beverages including beer, wine, and ABC-dispensed whiskey. This we believe would result in alcoholic beverage sales becoming illegal and would replace the patchwork quilt of no control represented by the present local setup. If the will of the majority of the people were "wet", the current ABC system would apply to the whole state. If the will of the people were "dry", alcoholic beverages would be illegal throughout the state.

This recommendation is not to be construed as a commendation of the present ABC system, or the sale of alcoholic beverages which we historically and presently unalterably oppose.

14. We recommend that letters be sent to legislators concerning the program of corrections within the state. We suggest that greater attention be given to rehabilitation of prisoners in view of the fact that over 18,000 are returned to communities every year. There is a need for a higher pay scale for guards. There are needs for better facilities and a closer liaison between various government departments. There is a need for all phases of correction to be brought under a single department to avoid overlapping of programs and to provide a better administration of activities. We express our support of these proposals by our willingness to pay increased personal state taxes.

(a) We recommend participation in "Engagement-Reflection Seminars" at Central Prison in Raleigh by all District Directors of Christian Social Concerns as a body and by concerned groups from each District set up by District Directors and Rev. S. Collins Kilburn.

(b) We recommend promotion in each District of Yokefellow Ministries to Prisoners and Community Volunteer Services. (Contact Rev. John Kale, P. O. Box 5575, Whitnel, N. C. 28645 for help in developing Yokefellow Ministries; also, of Hickory who leads Volunteer Services Program.)

(c) We urge State legislators to support the request of the State Correction Commission for extended programs and services and for capital improvements so necessary for a more humane state correctional program.

(d) We recommend wide use of the documentary film on Central Prison interpreting the pressing need for a more modern facility in Raleigh. (Contact: Fulmer Rudisell, State Director of Community Volunteer Programs, or Rev. John W. Kale. Address above)

15. We recommend that local churches become apprized of needs and opportunities to serve the retarded citizens of our state. The state chaplains offer their services. For more information contact: Chaplain Ralph Miller, Western Carolina Center, Morganton, N. C. 28655; Chaplain J. Harley Cecil, Murdock Center, Butner, N. C. 27509; Chaplain Jim Arnette, O'Berry Center, Goldsboro, N. C.

16. The Board submits to the Annual Conference the following nominations for representatives on the Board of Trustees of the Christian Action League: Orion N. Hutchinson, Erman F. Bradley, Douglass W. Gilbert, Ralph L. Reed, Worth Sweet, Ernest F. Patterson.

17. Whereas, the North Carolina Correction Commission has requested $9.9 million from the 1971 General Assembly for prison construction including:

$1.4 million for a 72-bed special treatment center at Central Prison in Raleigh,
$6.3 million for a 460-man medium custody prison in eastern North Carolina,
$1.2 million for a 96-man close custody unit at Caledonia Prison Farm, and
$191,000 for a gymnasium and chapel at the Western Correction Center being built in Morganton; and

Whereas, these are pressing improvements attested by the correction commission and Commissioner V. Lee Bounds, desperately needed to house prisoners in a more humane manner; and

Whereas, this is $6 million less than was sought (but refused) two years ago for the current biennium and is a reasonable and minimum step for the State of North Carolina toward an over-all plan for prisons that reform rather than deform; and

Whereas, correctional officers are unable to control movements of prisoners at night in the present dormitory-type units resulting in "serious assault—sometimes death," according to Commissioner Bounds; and

Whereas, the inadequate and antiquated housing plus inadequate and underpaid correctional officers allow crimes of inmates against one another on the inside greater than those against society on the outside; and

Whereas, each year 18,000 men and women return to society scarred by incarceration in one or more of our inadequate and understaffed prisons;

Therefore, be it resolved:

1. That this Western North Carolina Conference of The United Methodist Church register its support of the North Carolina Correction Commission in its request for a *reasonable next step* toward more adequate facilities and personnel for our correctional system.

2. That we instruct our pastors and people to study the needs for increased and adequately paid personnel and for expanded correctional programs.

3. That we call to the attention of our State Legislators the desperate need for prison reforms and the adoption of the North Carolina Commission's requests for the funding of North Carolina's next steps toward humane housing of inmates and a correctional program that encourages rehabilitation rather than hardening prisoners in continued and often more serious crimes.

And be it further resolved that the Board of Christian Social Concerns, assisted by the Conference Program Council staff, be instructed ot call this matter to the attention of our churches and to encourage informed and appropriate action.

18. We are all becoming increasingly aware of the ways in which life on this planet has been jeopardized by man's irresponsibility and carelessness. To point accusing fingers is to merely perpetuate our irresponsibility. All of us share in the guilt. To use internal combustion engines, flush toilets, pesticides, commercial fertilizers, or packaged foods contribute to the problem. To deal with this great emergency is likely to demand that we alter our life style. We recommend the following for your consideration as useful steps to be taken:

1. We recommend that all parents seriously consider limiting themselves to two children. Where larger families are desired, adoption is a viable option.

2. We recommend that all clergy include a consideration of the ethical ramifications of family size in premarital counseling.

3. We commend the governor for his efforts in using the prestige of his office to promote responsible environmental stewardship.

4. We express our willingness to pay higher taxes and higher prices to enable government and industry to deal with their portion of the problem of pollution.

19. We recommend to the North Carolina Legislature that the North Carolina abortion laws be amended to legalize abortions performed prior to viability upon the decision of the pregnant woman and her chosen duly licensed medical doctor.

HUMAN RELATIONS DIVISION

Liston Sellers, Jr., Chairman

The church is in a new decade—the 70's. It is reasonable to believe that the emphasis in human relations will be shifted from the traditional to the practical in a way that new ministries will emerge as a result. If we are to become the "New Church for a New World" in this quadrennium, being true to our Lord in fulfilling our mission, the emphasis must be changed. The church must seek to become God's reconciliation agent in restoring men to their infinite worth and dignity.

As we look at the problems that involve Human Relations, and they are many and varied, can we use the same old tools to confront the new merging ideas and ideologies as we seek to become God's effective reconciliation agent in the world? We must be able to listen with openness under the influence of the Holy Spirit to those who have not been heard, and be willing to move out in a true and positive direction to correct the evils that have blighted the personhood of people.

Your Division on Human Relations presents the following for your consideration and approval:

I. The Board of Christian Social Concerns, having previously recognized the need for a Commission on Religion and Race, and now in compliance with the mandate of General Conference, recommends to this Annual Conference that we immediately establish a Commission on Religion and Race.

We recommend the following guidelines in structuring and in implementing the work of this commission:

A. That the commission will come under the Program Area of Special Ministries.

B. That the membership consist of two or more persons (at least one of whom is a clergyman and one a lay person) from each district, representation from the Division of Human Relations of the Board of Social Concerns, and a representative from the Cabinet. The total membership will be composed of one-half ethnic minority persons and one-half white persons, with at least two Cherokee Indians as a part of the ethnic minority group. Also due consideration will be given to the inclusion of women and youth in the membership.
In addition the commission will have authority to enlist resource persons from agencies such as the N. C. Council of Churches, Good Neighbor Council, members from other denominations, especially AME, AME Zion, CME, and the urban ministries.

C. That its responsibilities will include the following:

1. Since we are a merged conference, this commission will be concerned with providing opportunities for creative encounters, and communication and cooperation between black and white churches within our own Annual Conference. The commission will begin conversations with other denominations, particularly AME, AME Zion, and CME.
2. It will arrange convocations on Religion and Race on conference and regional bases.
3. It will begin to encourage and implement some programs on self-determination for ethnic minority groups, especially those agencies or institutions in operation, such as Bethlehem Centers, the Cherokee Mission, etc.
4. It will, in support of our Board of Education, assist in promoting Race Relations Day offerings which help support our twelve predominately black colleges, one of which is Bennett College in Greensboro.
5. It will assume the responsibility of administering scholarships and educational loans to persons of minority ethnic groups, in consultation with conference agencies already handling loan funds, except as otherwise provided by General Conference action.
6. It will keep the churches of the Conference periodically informed as to its activities, expenditures and recommendations.

D. That an appropriation of $1,200 be requested from World Service and Finance for promotion and implementation of the commission's program for the coming year.

E. That it work in liaison with the Division of Human Relations of the Board of Christian Social Concerns.

F. That it assume responsibilities of the Conference Committee on Interjurisdictional Relations.

G. That each district superintendent appoint a Committee on Religion and Race to develop greater interracial understanding and brotherhood on a district level and to provide opportunities for local congregations to engage in interracial discussions and planning through activities designed for this purpose.
Last year we recommended creation of District Task Forces to work in area of Human Relations and inclusiveness. Where this has been accomplished, this group may be reconstituted as the District Committee on Religion and Race.

H. We challenge each local church to assume responsibility for initiating interracial dialogues and activities, calling upon the resources of district and/or conferences.

II. We affirm our stance as initiators and agents of reconciliation throughout the bounds of the Western North Carolina Annual Conference, and since reconciliation is accomplished more through deeds than words, we believe this Annual Conference should utilize its financial resources as a means of reconciliation;

And, since our Annual Conference assets which are managed and deposited by the Commission on World Service and Finance form in their aggregate a considerable amount of capital which is potentially a viable instrument of reconciliation; since, we believe that in such times, such capital should be deposited where its use is an expression of the mission of the church to ethnic minority groups and other segments of our society caught in cycles of poverty.

Therefore, be it Resolved that a joint committee from the Division on Human Relations and the Commission on World Service and Finance be instructed to study the investment policies of the Western North Carolina Annual Conference giving consideration to the deposit and investment of conference funds in places that aid the economic development of ethnic minority groups and other underprivileged segments of our society;

Be it Further Resolved that said study be reported with recommendations to the 1971 session of the Western North Carolina Annual Conference for guidance in its instructions to the Commission on World Service and Finance in regard to the deposit and investment of the Annual Conference funds.

III. EXTREMISM

During the last two decades the Church has witnessed increased activity among extremists who seem dedicated to the destruction of the basic institutions of our society, including the Church itself. The extremist may be defined as one who, out of motives of self-interest, uses any tactics necessary to undermine or destroy the person or institution which he views as a threat to his own priorities. These tactics often include subversion of the purposes and programs of his chosen enemies through the use of half-truths and innuendoes, character assassination, irresponsible appeals to the prejudices, insecurities and frustrations of the public, and coercion, intimidation and even violence to promote his own programs and goals.

Our institutions today are severely threatened by a definite polarization of our national fabric—politically, socially, and economically—and the extremists have contributed to and capitalized upon this polarization. In the past, the Church's posture toward extremism has been largely a defensive one, refuting false charges and re-interpreting misunderstandings. We strongly believe that the time has come for a more positive and constructive approach.

At the 1969 Annual Conference, a recommendation from our Board of Social Concerns, requesting appointment by Bishop Earl G. Hunt, Jr. of a Committee on Extremism, was approved. At the October 8, 1969 meeting of the Board of Social Concerns, a Task Force on Extremism, to be developed by the Rev. James Ferree, was authorized to study and recommend strategy for this area.

The Task Force has met several times, first to assign areas for personal research and then to share with each other the results of their study. The areas considered were: Tactics of Extremists, Human Rights and the Right to Dissent, The Black Revolution, Racism: Black and White, The National and World Councils of Churches, The Right Wing and Fascism, The Left Wing and the New Left, The Boards and Agencies of The United Methodist Church, Youth Culture and the Student Revolution, and Crime and Violence. Summaries of these study reports are evailable at this Annual Conference and will provide much helpful information for use in the local church.

We commend Bishop Hunt for appointing the members of this Task Force, with the addition of other lay representatives from across the Conference, to serve as the Conference Committee on Extremism under the direction of the Conference Program Council.

IV. Whereas, the General Conference, in recognition of the dire need of the twelve colleges related to The United Methodist Church which serve students from predominantly black and other ethnic minorities, adopted a goal of $4,000,000.00 a year for the next two years as a Race Relations Day offering for the support of these institutions;

Be it Therefore Resolved, that this Annual Conference, in cooperation with this objective, set our own goal of $75,000.00 per year as a Race Relations Day offering over and beyond appropriations made through the single figure apportionment, and that these gifts be designated educational specials for Bennett College; and

Be it Also Resolved, that every church be urged to take some educational special, even though small, in order to assist the Conference in reaching this goal; and

Be it Further Resolved, that the Commission on Religion and Race, in cooperation with the Program Council and the Board of Christian Social Concerns, be directed to take responsibility for promoting this offering.

V. We wish to affirm the statement adopted by our Annual Conference last year on Open Housing as follows:

"Believing in the freedom of the individual to choose his place of residence, we therefore urge support of the open housing provision of the Civil Rights Act of 1968 outlawing discrimination in housing based on race, color, creed or national origin. We oppose any attempts to circumvent the intent of this law and give our support toward achieving adequate and full integration of housing for all.

"This provision of the law, to many people, seems to mean abridgement of their property rights. While we recognize the importance of these rights, earned at great cost in the past, we urge all to recognize the priority of the human right to live where one's income and desire permit and in accordance with his right as a person. In a time when so many of our citizens live in substandard housing that degrades human personality, we should welcome efforts to do away with this blight. None of us should wish that our property rights be used in a way that would be injurious to others.

"We would hope that the trustees of our Western North Carolina Conference and the trustees of the various districts would act responsibly to secure housing for minority persons who are employed by the Conference; that they do not follow the segregated patterns in securing housing for any persons as to race, creed, color or national origin.

Furthermore, we recommend that churches study their own local situation to the extent that they will not be involved in perpetuating slum housing within the local congregation. Each local church should study the meaning and implication of open housing in its own area and seek to eliminate any barriers which discriminate against persons because of their race, color, creed or national origin." (Page 183, 1969 *Journal*).

Adopted.

Recommendations

1. We recommend that the Annual Conference urge each District Program Council to plan, as a priority item during 1970-71, a district workshop or other setting dealing with extremism, using the Conference Committee on Extremism as resource persons, and that implementation of this proposal be assigned to the Conference Program Council.

2. We recommend that the Conference Committee on Extremism provide printed materials, bibliography and other resources for use by pastors and Social Concerns work area chairmen in the local churches of our Conference.

WORLD PEACE DIVISION

J. C. Gilland, Chairman

The year 1970 marks the twenty-fifth anniversary of The United Nations. Believing that our nation has not made effective use of the United Nations, we affirm the following:

> "If the people of the world are to be saved from the scourge of war, famine, and a brutish existence, the following goals must be achieved, or significant progress made toward them, during the next ten years: (1) a halt in the arms race and the reduction and the control of armaments, so that nations no longer have the power to initiate wars but only to maintain domestic order, (2) the establishment of a UN peacekeeping force capable of acting quickly and effectively, (3) the acceptance by all states without reservation of the justification of the International Court of Justice, (4) the ratification and implementation of the Human Rights conventions; (5) the correction of the injustices and violations of human rights existent in southern Africa, (6) a vastly expanded and dynamic effort under the UN for social change and world economic development, (7) the reduction of restrictions on trade, travel, and monetary exchange, (8) strong and vigorous measures to stabilize the population of the world, (9)

international action under the UN to prevent and reduce the pollution of man's environment, (10) the establishment of the UN as the trustee of the seabed which is the common heritage of all mankind, (11) the acceptance into UN membership of all nations, whether they are "divided" or not, so that all existing states may communicate with each other and share within the UN responsibility for peace and progress, and (12) adequate financing of the UN through assessments, through special contributions by nations, organizations, and individuals, and through revenue from an internationalized seabed.

Since the changes needed in the United Nations must come from its members, especially its most powerful members such as the United States and since changes in foreign policy in the United States depend upon the judgment of citizens and their representatives in the Congress, we urge local churches to carry on vigorous education and action programs concerning the United Nations in its twenty-fifth anniversary year of 1970." (From Resolution for the General Conference of 1970, General Board of Social Concerns.)

CONSCIENTIOUS OBJECTION

"The Christian Church must stand for the principle of unconditional love as manifested in the life and service of its Lord." Whenever war occurs, men have failed to love. "Regarding the duty" of individual military service, "opinions sincerely differ. Faced by the dilemma of participation in military service, he (the individual) must decide prayerfully before God what is to be his course of action in relation thereto. What the Christian citizen may not do is to obey men rather than God, or overlook the degree of compromise in our best action, or gloss over the sinfulness of war. The Church must hold within its fellowship persons who sincerely differ at this point of critical decision, call to repentence, mediate to all God's mercy, minister to all in Christ's name." (Quotes from 1968 General Conference).

We do not condemn those who, after prayerful consideration, find that they can, and feel that they must, bear arms.

We recognize that there are available legal remedies to those persons who also, after prayerful consideration, find that they must object to participation in any and all military service.

However, there are no legal remedies for persons who would and could, in all conscience, bear arms in certain situations, but who conscientiously find that they cannot participate in certain particular military involvements.

Therefore, be it resolved that, as we hold within the fellowship of the Church those who conscientiously bear arms, and provide for them counsel through the appointment of chaplains, and those who conscientiously object to all wars and render counseling and assistance to them, we respect the conscience of those who conscientiously object to participation in particular military involvements.

Be it also resolved that this Annual Conference affirm our obligation to render counsel and assistance to these individuals.

Be it further resolved that this Annual Conference request of the Congress the incorporation of this right of conscience within the framework of legally recognized conscientious objection.

Activities 1969-70

1. Sponsored the U.N. Youth Seminar, June 9-13, 1969, with 125 youth enrolled. Headquarters for the Seminar were the U.N. and the Church Center for the U.N.

2. Joined in sponsorship of The World Affairs Institute, Greensboro, July 18-20. Emphasis was on the Middle East Crisis.

3. Joined in sponsoring the Peace Booth at the State Fair in Raleigh, October.

4. Division Chairman and The Rev. Harry Long participated in a workshop for leaders of Seminars to the U.N., New York, October.

5. Assisted sizeable number of persons to secure the film "War Game". This film was shown by the Division at the last session of the Annual Conference.

6. Gave support to the National Vietnam Moratorium, October 15, by resolution urging persons to "become better informed on the factors impinging on the conflict

in Vietnam, express their convictions concerning this conflict, and fulfill their role in awakening a national conscience in a responsible observance of the National Vietnam Moratorium."

7. Our adult U.N. Seminar was cancelled due to lack of sufficient enrollment.

8. Asked our congressional delegation to support bills on Family Planning and Population Control.

9. Expressed our support for the establishment of a Department of Peace, with a Cabinet Level Secretary.

10. Suggested use of "Facts and Fallacies about UNICEF" (can be obtained from U.N.) to combat falsehoods about UNICEF.

11. Chairman of Division attended the Social Principles Hearing, Atlanta, January, 1970, along with six others from the Board.

12. Expressed to the President of the United States our dismay at his decision to widen the Vietnam War by an invasion of Cambodia.

Proposals 1970-71

1. That the Youth Seminar to the U. N. be continued. The sixteenth annual Seminar is set for June 15-19, with 84 youth participating. The Division chairman directs the Seminar.

2. That an adult U. N. Seminar be held under direction of Harry Long.

3. That the Division continue to support the World Affairs Institute.

4. That the Division continue to support the Peace Booth at the State Fair.

5. That we continue to express our interest in and support of travel, dialogue, and correspondence between Christians of the East and the West. We deplore any trend toward isolation, believing in the power of the Gospel to heal the divisions of the human family.

6. That funds be made available for a representative of the Division to intern for a week in the leadership program at the Church Center for the U.N.

7. That opportunity be given for participation in overseas experiences sponsored by the General Board of Social Concerns and/or the Board of Missions. (Dr. and Mrs. W. R. Locke will participate, at their own expense, in a seminar sponsored by the General Board of Social Concerns).

8. That World Order Sunday be given a prominent position in the program of each local church in the conference.

9. That each local church make a peace emphasis a part of its local program this year.

10. That each local church observe the 25th anniversary of the U.N. with programs and actions best suited to its local program and situation; that included in this should be support of and participation in such programs and activities as Community U.N. Day observances.

11. We recommend that each local congregation immediately find concrete ways of implementing Jesus' method of dealing with one's enemies, as reflected in the words: ". . . . love your enemies and pray for those who mistreat you, that you may be sons of your Father in heaven." (Luke 5:39).

Orion N. Hutchinson, Jr., Board Chairman
Mrs. Brunson Wallace, Board Secretary

BOARD OF CHRISTIAN SOCIAL CONCERNS

Receipts

Balance June 1, 1969		$ 207.32
Bank of Granite, Hudson	$ 17.45	
First Union National Bank, High Point	189.87	
Apportionment—from Conference		13,000.00
Commitment Day		7,500.00
Reimbursement		38.81
Tax Return from Sales Tax		43.42
Savings		173.43
Total Income		$20,962.98

Disbursements

I. Program Formulation and enablement		
A. Board Meetings and Travel	$1,735.44	
B. Executive Committee Meetings and Travel	712.02	
C. Communication: postage, telephone, etc.	675.32	
D. Subscriptions to Engage and Materials	252.94	
E. Board Representation	478.23	
		$ 3,853.95
II. Program Operation and Implementation		
A. Audio-visual:		
1. Librarian's Honoraria	$ 500.00	
2. Purchase of Audio-visual	205.78	
		$ 705.78
B. General Welfare Division:		
1. Alcohol-free Way of Life	$1,283.87	
2. Expenses of Division	31.71	
3. Christian Action League	2,000.00	
4. State Legislative Council	50.00	
		$ 3,365.08
C. Human Relations Division:		
1. Division Meetings	$ 141.16	
2. Projects	191.79	
3. Printing and Materials	423.60	
		$ 756.55
D. World Peace Division:		
1. Projects and Materials	$ 600.00	
2. UN Seminar for Youth and Adults	400.00	
3. World Affairs Institute	200.00	
4. Division Meetings	248.60	
		$ 1,448.60
E. District Program:		
1. Training and Planning of District Directors	$1,199.29	
2. District Program	425.49	
		$1,624.78
F. Annual Conference Program	196.85	
G. Sponsored		
1. Dr. C. T. Thomas	$ 200.00	
2. North Carolina Council of Churches	8,000.00	
		$ 8,200.00
Total Disbursements		$19,954.74
Balance on Hand in Checking Account		$ 811.39

Report K

INSTITUTE FOR HOMILETICAL STUDIES

Report No. 1

"The Institute is a chartered non-profit corporation. As stated in the Articles of Incorporation, the purpose of the Institute is "to do those things, which will bring to the Western North Carolina Conference of the Methodist Church, to its various sections and to the studies of the ministers, a continuing homiletical education program which will magnify the pre-eminence of preaching in the divine calling of the Christian pastor; maintain a strong confidence in the preached Word as the preferred form of Christian ministry; challenge and stimulate preachers to accept the discipline required for preaching to become the peculiar means by which the people and the church hear the commanding, judging and saving word of God in the contemporary situation, and through hearing, may experience a total encounter with God, and inspire and sustain the eagerness to preach and to hear preaching which has traditionally characterized both preachers and the people of the Methodist Church."

Report No. 2

The Institute is engaged in a five-pronged program.

THE BISHOP'S READING PROGRAM IN HOMILETICS

This section has responsibility for a reading program which includes the following various projects: an annually-revised list of recommended books on preaching provided to all ministers; the presentation of an award book to each man receiving a pastoral appointment when admitted on trial, and thereafter one each year for three years upon certification that he has read during the year three books rcommended on the book list, a "Bishop's Book on Preaching", selected annually and recommended to all ministers, serving pastoral appointments; and "reading groups" in each district growing from study and centering around the "Bishop's Book on Preaching".

All ministers serving pastoral charges have received a Bishop's Reading Program Notebook which contains a list of all books on preaching new in print; a list of books heavily recommended for enrichment of preaching, and a list of recommended books for reading by laymen.

The books listed are available through the Jordan Memorial Loan Library, Duke Divinity School.

Thor Hall

Bishop's Dialogue Sessions

This is a program providing opportunity for conversation involving the bishop and ministers. The sessions supply a feed-back for the various programs of the Institute and offer opportunity for sharing problems and concerns relevant to the preaching ministry, sessions are held at locations determined by the geographical distribution of the men involved, and on dates scheduled in order to provide each preacher two opportunities to attend one of the sessions.

During the conference year of 1969-1970 the section of the Institute for Homiletical Studies dealing with the Bishop's Dialogue Sessions has conducted two series of conversations.

The first group of meetings was held in December, 1969, and was designed for the members of our conference serving local churches who have had above seventeen years of service in the conference. The dates and places of the meetings held are as follows:

December 7, 8: Lambeth Inn, Lake Junaluska
December 9: First United Methodist Church, Hickory
December 10: First United Methodist Church, Salisbury

December 12: Maple Springs United Methodist Church, Winston-Salem
The attendance for these four meetings totaled one hundred sixty-eight.

The second series of meetings was held in February, with two of the sessions having been held already and with two to be held this week. To these meetings the younger ministers who are probationers or members of our conference with seven years or less of service, were invited. They were held at the same locations as the December meetings. Total attendance for these sessions was about one hundred ten. I would like to express my appreciation: (1) To Bishop Hunt who has conducted these useful meetings with such grace and dignity and openness, (2) To Dr. Cecil Heckard, who has given more than his proper share of time to this part of the program during this year, (3) To the ministers and their people of the three churches, First Methodist, Hickory; First Methodist, Salisbury; Maple Springs Methodist, Winston-Salem, who have given such cordial welcome to us and made such fine provision for our meetings and the accompanying meals, (4) To Lambuth Inn for excellent care of us in the overnight sessions, (5) To the district superintendents who have given their full support in encouraging the men of their districts to participate in the Dialogues.

The character of the conversations engaged in this year follows very closely the pattern of the previous years, the only variation being a difference of emphasis on the part of the ministers who have the longest records of service in our conference. Let it be stated, however, that the interest of these men is as lively concerning the current issues as is that of their younger brethren.

The two sets of Dialogue Sessions will be continued in 1970-71. One series will be for the young ministers and one for those with eight to seventeen years of service.

P. L. Shore, Jr.

Lectures On Preaching

The purpose of the lectures is to bring to the Conference internationally-recognized preachers, teachers, and theologians for quality instruction in preaching, offer more advanced studies than those provided by the Clinic on Preaching, and admit all men serving pastoral appointments. They are held annually and the lectures are contracted in such manner as to give the Institute ownership. Plans include future publications of the lectures.

The 1970 Lectures on Preaching under the sponsorship of the Institute for Homiletical Studies, were delivered in the Wesley Memorial United Methodist Church, High Point, North Carolina, January 5-7, 1970. They were delivered in a very fine manner by Dr. A. Leonard Griffith, Minister of the Deer Park United Church, Toronto, Canada. Great responses of meaningful appreciation have been received concerning this series of lectures by Dr. Griffith. They were held in conjunction with the Mission to Ministers, which is sponsored by the Western North Carolina Conference Board of Evangelism.

We continue to be greatly indebted to Mr. and Mrs. George D. Finch of Thomasville, for their gracious and generous support of these lectures, which continue to mean very, very much to the ministers of Western North Carolina Methodism and to others.

The Committee has recommended to Bishop Earl G. Hunt, Jr., that he extend an invitation to Dr. Leighton Ford of Charlotte, North Carolina, to deliver the 1971 lectures, January 11-13. Dr. Ford is an associate on the staff of the Billy Graham Evangelistic Team and is widely recognized as a keen and discerning evangelistic preacher and interpreter of the needs of today's preachers.

Wilson O. Weldon

Clinics In Preaching

The Clinic in Preaching includes lectures and critiques on sermon content, communication and construction, comprises six four-hour sessions for six weeks, enrolls about forty ministers, employs professors of homiletics and theology as lecturers, and

uses on a voluntary basis full members of the Conference as leaders of the critique groups.

A Clinic in Preaching was held at Abernethy United Methodist Church, Asheville, N. C. for six Mondays beginning September 20, 1969. The districts covered were: Asheville, Waynesville and Marion.

Scholarships to the Duke Divinity School Clinic on Preaching were provided to ministers who in turn served as section leaders during the clinic.

The 1970-71 Clinic in Preaching is scheduled for six Mondays beginning September 29, 1970. The North Wilkesboro, Winston-Salem N.E., Winston-Salem-Forsyth, Statesville and Thomasville Districts will be covered by this clinic.

The 1970 clinic will be correlated with the Duke Divinity School Clinic and ministers will be nominated by their district superintendents for scholarships.

A. Glenn Lackey

Award Sermon Challenge

The Award Sermon Challenge Program is going into its fourth year in 1970-71. The purpose is to motivate young ministers in sermon craftsmanship and provide a compilation of sermon resource materials. Members of the Conference having seven years or less of effective service and probationers will be eligible. Guidelines for the program are:

The participants must use the theme of the current Conference emphasis.

The sermon must contain a minimum of eighteen hundred words and maximum of twenty-five hundred, be preached to a congregation during the current year, and acknowledge the source of borrowed materials.

Sermon manuscripts are received by the district superintendent.

Manuscripts must be typed in double-space. No name appears on the manuscript. Upon receiving the manuscript, the district superintendent assigns it a number for identification during the judging.

Criteria used in judging the sermons are relevance, logic, structure, style, and theology.

The participant enters into an agreement that the Institute for Homiletical Studies may use the sermon for publication in the North Carolina Christian Advocate or any other publication.

Two laymen and two ministers, appointed by the district superintendent, select the District Award sermon, with the district superintendent casting the deciding vote in case of a tie vote. The three Conference Award Sermons are selected from the thirteen district First Award Sermons by a panel of judges from outside the Conference.

Two awards are given on the district level. The district First Award is a Cokesbury Gift Certificate for $7.00 and a Certificate of Recognition. The district Second Award is a Certificate of Recognition. Three awards are given on the Conference level. The Conference First Award is a $25.00 Cokesbury Book Gift Certificate, or a $250.00 scholarship to attend one of the special study programs at a theological school. The Conference Second Award is a $75.00 scholarship to the Lectures on Preaching, or a $75.00 Cokesbury Book Gift Certificate. The Conference Third Award is a $35.00 Cokesbury Book Gift Certificate.

Sermon Award winners for the first two years of this program were:

1967-1968

Conference: Rev. J. Lawrence McClesky, Rev. Aaron W. Moss, and Rev. Ronald A. Koonts.

District: Rev. James F. Weekley, Rev. Robert E. Lair, Jr., Rev. Joe McMurry, Rev. Kenneth R. Eller, Rev. J. P. Heafner, Rev. Roland Mullinix, Rev. Thomas J. Duncan, Rev. William R. Ragsdale, and Rev. J. R. Calloway.

1968-1969

Conference: Rev. J. Lawrence McClesky, Rev. Julian A. Aldridge, and Rev. George Edward Thompson.

District: Rev. Franklin W. Grice, Rev. William B. Ellison, Rev. Roy G. Steed, Jr., Rev. Darrell L. Parris, Rev. Thomas R. Sigmon, Rev. Thomas J. Duncan, Jr. and Rev. Alberto Rodriguez.

Robert Smith

Motion Passed at Last Annual Conference

In a motion passed by the Annual Conference at the 1969 session, the Institute was asked "to give serious study to the problem of how the bishop and his cabinet can get first-hand knowledge of the preaching of the ministerial members of our Conference."

The Institute recognizes the importance of this but has no suggestions concerning how it can be done except by the method presently used by the bishop and his cabinet —listening and inquiring and an intimate relationship with the minister.

Leave of Absence for Advanced Study

The Institute recommends that the Annual Conference established a Conference policy that each pastoral charge shall provide its pastor or pastors a periodic leave of absence for the purpose of pursuing advanced study, and that the following guideline be used in implementing this policy:

> A leave of absence for every three years' tenure on a particular charge; the leave of absence to cover a period of from two to six (2 to 6) weeks; the leave of absence to be worked out with the district superintendent, the local church committee on Pastor-Parish Relations, and the Administrative Board; and the leave of absence be granted in addition to vacation time, but arrangements for the vacation time to be made with due consideration given to the total year's program. It is further recommended that the Conference Board of the Laity be invited to give whatever leadership is required to secure consideration of this subject by the church committee on Pastor-Parish Relations and Administrative Boards.

Bishop Earl G. Hunt, Jr., President
Glenn A. Brooks, Secretary

Report L

BOARD OF PENSIONS
WESTERN NORTH CAROLINA ANNUAL CONFERENCE
THE UNITED METHODIST CHURCH

Report No. 1

The Board of Pensions recommends that the annuity rate for the 1970-71 Conference year be set at sixty-seven dollars ($67.00) per service year and that sixty-four dollars ($64.00) of this rate be provided through the reserve funding program of the Ministers Reserve Pension Fund and that the remaining three dollars ($3.00) be provided by current funding through the General Board of Pensions. The Board further recommends that forty-eight dollars ($48.00) per service year be paid to widows of deceased ministers and that the annuity rate for approved service of lay pastors and associate members be the same as the rate for regular conference members.

The Board has designated the following banks as depositories: City National Bank, Wachovia Bank and Trust Company, and Metropolitan Savings and Loan Association, all of Charlotte, North Carolina.

The Board requests that the following lists be approved as printed in the Conference Journal without reading from the floor:

1. Payments to Conference Beneficiaries—1969-70
2. Special Appointments, (a) With Annuity Claim and (b) without Annuity Claim
3. Adjustments in Pension Credits (to be listed under Question 51 in the Journal)

Informational Note: In addition to the above, the 1969 distribution of funds from The Duke Endowment for Superannuates provided approximately eighteen dollars and fifty cents ($18.50) per service year; and the Eugene M. Cole Foundation distribution on a service year basis was equivalent to about four dollars and fifty cents ($4.50).

Report No. 2

Be It Resolved by the Western North Carolina Conference of The United Methodist Church that, in accordance with permissive legislation authorized by the 1968 Book of Discipline of the United Methodist Church in Paragraph 1377, Section 13, and stipulated in the Manual of Rules and Regulations, Division 11-A, Section IV, E. 2, and in keeping with the action of this Conference in its 1966 session, the Annual Conference does hereby authorize that a treasurer of each local pastoral charge of the Western North Carolina Conference, or of any agency to which a minister may be appointed, shall withhold the amounts of the annual contributions required of the members of the Ministers Reserve Pension Fund and that such treasurer shall remit these contributions directly to the Fund in monthly installments.

Be It Further Resolved that the General Board of Pensions of The United Methodist Church, 1200 Davis Street, Evanston, Illinois 60201, be authorized and is hereby requested to submit monthly statements to the designated treasurer of each local charge or agency concerned in the Western North Carolina Confrence.

The annual personal contribution required of each participating member of the Fund shall be an amount equal to 3% of the "average salary" of this Annual Conference as computed annually by the General Board of Pensions in accordance with Division 11-A, Section 1, E. 7, of the Manual of Rules and Regulations; provided that a member whose own "support" is less than the "average salary" may elect to pay an amount equal to 3% of his own support in lieu of 3% of the "average salary." Such election, if made, must be done annually by the member at the beginning of the year by arrangement directly with the General Board of Pensions.

The "average salary" in effect for our Conference until December 31, 1970, is $7,531. Notification has been received that the General Board of Pensions has placed all of its bookkeeping transactions on a calendar year basis which will necessitate a refiguring of the average annual salary at the end of the year. The new average annual salary figure will be based on salaries reported to the 1969-70 Conference and will become effective January 1, 1971. On this basis, the 3% required contribution for each member for the period from June 1, 1970, through December 31, 1970, shall be in the amount of $131.81 payable in monthly installments of $18.83 each, except for those who will be paying on the basis of their own "support." A new rate will become effective January 1, 1971.

The term "support," for the purpose mentioned in the preceding paragraphs, includes cash salary paid by the pastoral charge, plus 20% as assumed parsonage rental value, plus any compensation provided through a missionary board or organization or from minimum salary funds of the Conference, but not including travel expense or utility allowances paid by the pastoral charge. The amount due on this basis is due in equal monthly installments.

Report No. 3

The Board approves the following Methodist institutions or organizations for annuity responsibility: Blue Ridge United Methodist Service Project, Brevard College, College Coordinating Council, Conference Boards, Councils and Commissions; Charlotte District Inner-City Ministry, Downtown Church Center, Winston-Salem; James K. McClure Educational and Development Fund, Inc.; Greensboro District Inner-City Ministry, High Point Urban Ministry, Interpreter's House, Methodist Counseling and Hospital Services, Charlotte; Methodist Home, *North Carolina Christian Advocate,* North Carolina United Methodist Campus Ministries, Salisbury District Special Ministry, Winston-Salem Goodwill Industries, Inc., World Methodist Council.

These institutions, agencies, or boards, employing full-time Conference members, must assume responsibility for the annuity claims of the Conference members in their employment. The amount to be paid for each Conference member is equal to twelve times the annuity rate. The present annuity rate is sixty-seven dollars ($67.00).

Therefore, for the year 1970-71 the amount required is eight hundred and four dollars ($804.00).

The Board recommends that the yearly pension responsibility for the district superintendents be paid from the District Superintendents' Fund of the Annual Conference.

The Board further recommends that the Conference treasurer issue statements to the boards, agencies, and institutions employing full-time Conference members on or before the first day of October of the current year, and that the Conference treasurer turn the receipts over to the treasurer of the Board of Pensions and attach thereto a list of those Conference members for whom the annuity has been paid.

Report No. 4

WHEREAS, the Western North Carolina Conference of the United Methodist Church seeks to provide suitable housing for ministers who have previously served the Conference, and

WHEREAS, the most practical method of providing suitable housing is by means of a rental allowance,

NOW, THEREFORE, BE IT RESOLVED, that the sum of $2,400.00 per year is a reasonable rental allowance and therefore the first $2,400.00 paid to a retired minister each year by the Western North Carolina Conference of the United Methodist Church is hereby declared and designated to be the payment of a rental allowance, such rental allowance being intended to compensate such minister for the cost of renting or otherwise providing a home for himself and his family and such amount to include, without limitation, principal and interest payments on home mortgages, rental payments, utilities, real estate and related taxes and assessment, insurance, repairs, maintenance and upkeep, and any similar expenses directly related to the providing of a home.

Robin Hood, Chairman
John R. Sills, Secretary

Report No. 5

SPECIAL APPOINTMENTS

1. With Annuity Claim

Adams, N. F., Professor, Brevard College
Brantley, W. R., Associate Conference Program Director, Statesville
Brown, W. T., Director Wesley Foundation, A&T State University, Greensboro
Camp, W. D., Inner-City Ministry, Greensboro
Davis, Robert A., President, Brevard College
Duckwall, P. H., Coordinator, Adult Ministries and Scott's Chapel, Statesville
Earnhardt, Daniel T., Director, Wesley Foundation, Greenville
Ferree, James W., Assistant Program Council Director, Charlotte
Fowler, J. W., Jr., Executive Director College Coordinating Council, Charlotte
Gibbs, R. P., Executive Secretary, Field Service and Finance, Statesville
Gilbert, D. W., Director, Downtown Church Center, Winston-Salem
Hardin, E. W., Jr., Professor, Brevard College
Head, Sidney A., Director, Methodist Counseling and Hospital Ministry, Charlotte
Herbert, C. C., Jr., Administative Assistant to the Bishop, Charlotte
Hoffmann, T. S., Methodist Home Chaplain
Kennedy, A. C., Jr., Associate Director, Conference Program Council, Statesville
Lawing, Luther H., Jr., Dean of Student Affairs, Brevard College
Lee, Thomas S., Jr., Coordinator of Youth Ministries, Statesville
Macon, Fred K., Campus Minister Wesley Foundation, UNC, Greensboro
Madison, J. Clay, Director Conference Program Council, Charlotte
Miles, W. L., Professor, Brevard College
Moss, O. Ray, Inner-City Ministry, Greensboro
Myrick, Cecil K., Methodist Cooperative Urban Ministry, Charlotte

Nease, Edgar H., Jr., Executive Director, Lake Junaluska
Needham, Edwin G., Chaplain, Goodwill Rehabilitation Center, Inc., Winston-Salem
Ridenhour, Henry I., Counsellor of Admissions, Brevard College
Rose, M. S., Jr., Director Wesley Foundation, Winston-Salem
Roth, K. G., Director District Special Ministries, Salisbury
Roy, C. E., Professor, Brevard College
Stokes, James C., Editor, *N. C. Christian Advocate, Greensboro*
Tuttle, Lee F., Executive Secretary World Methodist Council, Lake Junaluska
Waldrep, A. Jack,Fannings Chapel and Director, Lord's Acre, Horse Shoe
Weekley, G. C., Campus Minister, Cullowhee
Whicker, H. Grady, Dean, Brevard College
Wortman, M. D., Director Wesley Foundation, Appalachian State University, Boone
Young, H. C., Jr., Associate Director, Conference Program Council, Statesville
Young, R. L., Jr., Administrative Secretary, American Section World Methodist Council Lake Junaluska
Young, Robert T., Duke Divinity School

2. Without Annuity Claim

Abernathy, D. M., Executive Director, Southeastern Communications Committee, Atlanta Ga.
Addo, P. E. A., Director Religious Education and Browning Chapel, Bennett College, Greensboro
Alvord, A. M., Missionary, Rhodesia, Africa, Salisbury
Amick, A. G., Executive Director New Gate Foundation, Inc.
Andrews, Joseph R., Army Chaplain, San Francisco, Calif.
Babcock, R. H., Dean of Students, Drew University Theological School, Madison, N. J.
Baker, W. S., Jr., Army Chaplain, Atlanta, Ga.
Benfield, W. G., Instructor, Fayette, Mo.
Bennett, L. A., Librarian, Greensboro
Brewer, Earl D. C., Professor, Candler School of Theology, Atlanta, Ga.
Brown, R. C., Pastoral Counselor, Winston-Salem
Bullard, J. M., Professor, Wofford College, Spartanburg, S. C.
Burris, J. A., VA Chaplain, Mountain Home, Tenn.
Butler, W. W., Professor, Columbia College, Columbia, S. C.
Carroll, J. W., Jr., Professor, Candler School of Theology, Emory University, Atlanta, Ga
Cecil, J. H., Chaplain, Butner
Charlesworth, J. H., Associate Professor, Duke University, Durham
Charlton, D. W., Jr., Chaplain, Salem, Va.
Clark, K. W., Professor, Duke University, Durham
Clay, C. W., Missionary to Brazil
Clayton, R. L., Jr., Probation Officer, Winston-Salem
Cooke, J. H., Industrial Chaplain, Cherryville
Crow, Earl P., Jr., Professor, High Point College, and Fairview
Davis, B. F., Counselor, Piedmont Clinic, Lawndale
Deal, P. G., III, Program Coordinator, Randolph Clinic
Duncan, H. C., Chaplain, U. S. Naval Academy, Annapolis, Md.
Early, Jack J., President, Pfeiffer College, Misenheimer
Ehlhardt, G. B., Professor, University of Dubuque, Dubuque, Iowa
Evans, L. H., Jr., Air Force Chaplain, APO San Francisco, Calif.
Faggart, W. H., Chaplain, Pfeiffer College, Misenheimer
Ferree, S. G., Editorial Associate, Nashville, Tenn.
Foster, R. A., Pastoral Consultant, Mental Health Center, Lenoir
Fowler, J. W., III, Director of Continuing Education, Harvard University, Arlington, Massachusetts
Grant, R. L., Chaplain, Sibley Memorial Hospital, Washington, D. C.
Hall, Elmer O., Assistant Chaplain, Duke University, Durham
Hall, Thor, Professor, Duke University, Durham
Harris, W. B., Jr., Executive Director, Bethlehem Center, Columbia, S. C.
Heckard, Floyd L., Army Chaplain, Walter Reed Army Medical Center, Washington, D. C.
Herron, Charles L., Area Training Officer Planned Parenthood-World Population
Hipps, R. Harold, General Board of Education, Nashville, Tenn.

Hudgins, W. E., Professor, Greensboro College
Huffman, N. A., Professor, Willamette University, Salem, Oregon
Hull, James E., Professor, Greensboro College
James, Ralph E., Jr., Professor, N. C. Wesleyan College, Rocky Mount
Jenkins, Calvin B., Instructor, Columbia, S. C. Public Schools
Jones, W. Marshall, Staff, Ecumenical Ins., Chicago, Ill.
Judy, C. W., Missionary to Korea
Kale, W. Arthur, Professor, Duke University, Durham
Lacy, C. B., Professor, Duke University, Durham
Langford, T. A., Professor, Duke University, Durham
Laye, L. B., Chaplain, WNC Sanatorium, Black Mountain
Locke, W. R., Professor, High Point
Maness, C. M., Jr., Army Chaplain, Columbia, S. C.
Marbury, Herbert L., Chaplain, Nashville, Tenn.
Matthias, Paul W., Executive Co-Director, Columbia, S. C.
Miller, Ralph, Chaplain, Morganton
Mullinix, G. R., Chaplain, High Point College, High Point
McFarland, F. S., Staff Vocational Rehabilitation Center, Goldsboro
Nesbitt, M. Wilson, Jr., Professor, Durham
Oglesby, G. A., Chaplain, Duval Medical Center, Jacksonville, Fla.
O'Hanlon, Carol M., Minister of Education, Farmingdale, N. Y.
Pearce, A. J., Army Chaplain, Fort Rucker, Ala.
Petree, J. R., Conference Evangelist, Greensboro
Pharr, Philip A., Professor, Tennessee Wesleyan College
Phillips, J. H., Professor, Durham
Pollock, H. M., Army Chaplain, APO San Francisco, Calif.
Ramsey, V. J., Navy Chaplain, APO San Francisco, Calif.
Reagan, E. M., Jr., Navy Chaplain
Richey, McMurry S., Professor, Durham
Rippy, Leo, Jr., Professor, Nashville, Tenn.
Russell, B. C., Director of Library, New London
Sain, D. D., Professor, Daytona Beach, Fla.
Schreyer, George M., Professor, Pfeiffer College, Misenheimer
Shelton, Wayne G., Army Chaplain, U. S. Forces (Korea) APO
Shepherd, W. D., Counseling Minister, Broughton Hospital, Morganton
Smith, R. E., Chaplain, Smithville, Ohio
Smith, Wayne Reece, Counselor, Charlotte
Stokes, C. D., Missionary to Korea
Stokes, J. L., II, Assistant Director of Higher Education, Raleigh
Streetman, Robert F., Professor, Montclair State College, Upper Montclair, N. J.
Summey, R. C., Assistant Chaplain, Lynchburg, Va.
Swain, D. L., Missionary to Japan
Swinson, J. L., Navy Chaplain, Vienna, Va.
Taylor, K. M., Professor, Statesboro, Ga.
Temple, E. O., Jr., Chaplain, Lynchburg, Va.
Thurman, J. M., Air Force Chaplain, APO New York
Todd, J. P., Jr., Public Affairs Producer, WTVI
Turman, Donald W., Indonesia Board of Missions
Turner, J. D., Director of Child Evangelism, Fiji Islands
Tyson, Charles, Chaplain, Department of Corrections, Texarkana, Texas
Tyson, J. B., Professor, Southern Methodist University, Dallas, Texas
Weldon, Wilson O., Editor, Nashville, Tenn.
Whiteside, B. M., Army Chaplain, Fort Hamilton, N. Y.
Whitley, Sterling D., Professor, American University, Washington, D. C.
Wilkinson, Howard C., Chaplain, Durham
Williams, J. L., YMCA Staff, Burlington
Witherspoon, Loy H., Professor, UNC, Charlotte
Wood, Hoyt H., Air Force Chaplain, St. Petersburg, Fla.
Woodward, W. W., Librarian, Wilmore, Ky.
Yount, P. W., Jr., Director, Missionary Orientation Center, Stony Point, N. Y.

REPORT OF PAYMENTS TO CONFERENCE BENEFICIARIES

July 1, 1969 through June 30, 1970

	Retired-Inside	*Total*		*Retired-Inside*	*Total*
1	Allen, Houston G.	$ 2,780.52	58	Grant, D. P.	2,194.44
2	Allison, Carl R.	2,730.36	59	Greene, Grover C.	603.00
3	Auman, John C.	2,311.56	60	Green, John H.	2,830.80
4	Avett, Edmund M.	228.92	61	Grigg, Womble Q.	2,445.60
5	Ballard, Emory L.	2,294.88	62	Groce, John W.	1,786.80
6	Barber, James M.	2,931.24	63	Grose, Sr., James C.	2,445.00
7	Barnett, Lee P.	2,311.56	64	Hall, Charles Vernon	1,070.64
8	Beadle, Winans F.	269.10	65	Hall, Lewis W.	1,875.96
9	Benfield, William H.	2,747.68	66	Harbison, Ernest J.	2,730.24
10	Billings, Roscoe L.	1,457.40	67	Harkey, William L.	2,194.32
11	Bingham, Ptylla E.	1,938.00	68	Hauss, Rufus M.	2,780.52
12	Blackard, Embree H.	2,060.28	69	Hipps, M. Teague	2,646.60
13	Blanchard, Ralph W.	1,222.80	70	Houck, George F.	3,003.91
14	Bolick, Horace E.	2,580.27	71	Houser, Jacob E.	2,529.24
15	Bowman, J. R.	1,792.32	72	Houts, Sr., Roy T.	1,122.24
16	Brandan, Sr., Joseph Max	2,378.52	73	Hovis, Guy Arthur	2,004.12
17	Brawley, Samuel J.	1,107.48	74	Hoyle, Jr., Enoch M.	1,373.52
18	Brendall, Jr., Joe H.	2,663.28	75	Hoyle, Jr., John W.	2,596.32
19	Brown, Cansau D.	2,696.88	76	Huss, Daniel T.	1,842.60
20	Brown, Oscar L.	2,529.24	77	Huss, Hoskie Otho	2,139.48
21	Bruton, Arthur B.	2,750.54	78	Jenkins, Walter R.	2,780.52
22	Bynum, Charles G.	2,379.85	79	Jessup, Hugh D.	2,144.04
23	Chappell, Clovis G.	301.56	80	Jones, Ezra M.	2,613.00
24	Church, John R.	2,010.00	81	Jones, Hurlan E.	871.00
25	Clark, Willard C.	201.00	82	Jones, Roy P.	1,407.00
26	Clay, George W.	2,529.24	83	Keller, Waldo F.	16.80
27	Clemmer, George B.	2,328.24	84	Kelly, Walter R.	2,830.92
28	Combs, John W.	2,679.96	85	Kennerly, Charles O.	2,914.56
29	Cook, Earl A.	2,311.56	86	Kerr, Jr., William Adams	2,449.05
30	Cox, Abram J.	2,068.18	87	Kiker, Sr., Frank Wade	2,724.12
31	Crawford, McRae	2,110.56	88	Koestline, Sr., Karl H.	1,005.00
32	Crowder, Vester P.	2,043.60	89	Kuehn, Herbert F.	720.24
33	Dennis, Carl W.	2,422.29	90	Kyles, Alpheus A.	2,395.32
34	Dennis, Daniel H.	2,412.00	91	Latham, Arthur L.	1,116.65
35	Depp, Walter M.	1,143.22	92	Laughlin, Robert M.	1,106.64
36	Dryman, Fred O.	2,144.04	93	Lefler, Bayne W.	1,909.56
37	Dula, John Q.	1,926.36	94	Lovett, Gaihter L.	2,529.24
38	Dulin, Grady Nicholson	2,730.36	95	Loy, Ovanda C.	2,713.56
39	Duncan, Jesse R.	2,060.28	96	Love, Fred R.	2,713.56
40	Edwards, Moir W.	2,749.37	97	Love, James L.	2,512.56
41	Ellerbe, M. C.	1,440.60	98	Lynch, Aaron W.	2,328.24
42	Ervin, McKinley G.	2,847.60	99	Mabry, Lewis Edward	2,542.32
43	Few, Eugene C.	1,256.28	100	Madison, Tyre G.	2,646.60
44	Fitzgerald, James B.	2,780.52	101	Masters, Vero R.	2,445.72
45	Francisco, Ross	921.24	102	McCallum, Felton F.	536.04
46	Freeman, Harley C.	2,395.32	103	McClamrock, Ralph G.	2,445.60
47	Friend, Ira A.	1,390.32	104	McCorkle, T. D.	552.84
48	Gardner, Jesse S.	519.24	105	McCulley, Robert W.	1,725.24
49	Gentry, Joe C.	2,076.96	106	McFarland, Francis S.	670.08
50	George, Leroy B.	921.24	107	Miller, Walter J.	2,998.32
51	Gibbs, Alfred C.	3,216.00	108	Mills, Enoch W.	2,428.80
52	Gibbs, Sr., James S.	2,797.44	109	Minor, Joseph H.	603.00
53	Goforth, Robey C.	2,981.52	110	Murray, Clyde E.	2,512.56
54	Goldston, Robert J.	932.60	111	Nease, Sr., Edgar Harrison	2,978.04
55	Gover, Ed C.	787.32	112	Needham, Eugene W.	1,596.32
56	Graham, Grover C.	2,110.56	113	Newell, Mamie D.	720.24
57	Grant, Charlie L.	2,378.52	114	Newell, Clyde O.	2,010.00

	Retired-Inside	*Total*
115	Newton, Coy B.	2,529.24
116	Nifong, Dwight M.	2,177.64
117	Nifong, Simeon Byron	1,971.00
118	Nordstrom, Philip E.	2,573.97
119	Ogburn, Nicholas S.	1,001.40
120	Paschall, Fred W.	854.28
121	Patterson, George W.	2,062.28
122	Peeler, Edgar O.	2,579.52
123	Phelps, Sr., Grandison	2,421.20
124	Pless, William H.	2,345.04
125	Ratledge, Arthur P.	2,797.32
126	Rhinehart, David H.	2,076.96
127	Ridge, Charles E.	2,076.96
128	Robinson, Othor L.	2,395.32
129	Rollins, Wm. A.	2,462.28
130	Rossborg, Fridmann	134.04
131	Rozzelle, Clarence E.	2,395.32
132	Rufty, Wm. E.	2,663.28
132	Russell, Clarence W.	2,177.52
134	Rutledge, Jr., Thomas E.	2,140.21
135	Setzer, Robert A.	921.24
136	Setzer, Fred L.	2,663.28
137	Shankle, Byron	2,751.58
138	Sharpe, Ivey L.	2,445.60
139	Shinn, Fred H.	2,378.64
140	Shore, Sr., Philip L.	2,998.32
141	Smathers, Frank C.	2,462.28
142	Smith, Charles A.	2,573.97
143	Smith, Preston L.	2,311.56
144	Smith, Raymond A.	1,071.96
145	Smith, William S.	2,462.28
146	Snider, Pearlie F.	2,240.68
147	Snow, Jasper N.	938.16
148	Spencer, E. H.	1,742.04
149	Sprinkle, Jr., Henry C.	1,490.88
150	Stevens, Lowell C.	1,474.08
151	Strader, Silas G.	653.28
152	Stough, Frank J.	2,328.24
153	Strader, Lindsay F.	2,311.56
154	Swofford, Sr., Thomas H.	2,713.56
155	Terrell, I. J.	823.60
156	Tabor, Jr., John B.	2,445.60
157	Tate, Carl F.	2,110.56
158	Templeton, Lonnie W.	1,189.32
159	Thompson, A. Wade	1,608.00
160	Thompson, Walter B.	2,730.36
161	Townsend, Paul W.	2,579.52
162	Tuttle, Mark Q.	2,931.36
163	Vernon, John C.	1,256.28
164	Vestal, Joseph W.	2,981.64
165	Waggoner, Albert C.	2,899.52
166	Ware, Robert D.	1,909.56
167	White, Ganes E.	2,968.42
168	Widenhouse, Ernest C.	2,060.28
169	Wilkinson, Jesse G.	2,445.60
170	Wood, Leroy	1,071.96
171	Womble, Cornelius F.	2,824.90
172	Young, Sr., Russell L.	2,244.60
173	Ziglar, Benjamin H.	1,552.98
	Subtotal	$351,919.06

	Widows—Inside	*Total*
1	Adams, Gertrude F.	$ 1,536.00
2	Albright, Elizabeth W.	1,872.00
3	Clark, Mary A.	6.72
4	Anderson, Julia	15.60
5	Armbrust, Nell D.	1,632.00
6	Arthur, Agnes	792.00
7	Ashe, Salena W.	240.00
8	Baldwin, Winnie	592.00
9	Ballard, Myrtle R.	1,152.00
10	Barber, Lura A.	1,301.04
11	Barnhardt, Kate	982.08
12	Barnwell, Myrtle C.	1,632.00
13	Bass, Vangie W.	1,224.00
14	Bates, Myrtle P.	2,256.00
15	Beamon, Flora May	1,824.00
16	Bennett, Sarah E.	1,152.00
17	Benton, Grace B.	1,368.00
18	Bingham, Sarah J.	1,788.00
19	Bond, Cosby	1,215.36
20	Bowles, Mary W.	1,716.00
21	Bowman, Edith M.	1,452.00
22	Brandon, Flossie M.	1,368.00
23	Brittain, Minnie	1,152.00
24	Broome, Ethel V.	720.00
25	Brower, Anna D.	1,637.68
26	Brown, Wessie T.	1,571.58
27	Burge, Hayden Ella	2,136.00
28	Burgess, Helen C.	2,064.00
29	Caldwell, Bertha	1,550.95
30	Caldwell, Julia B.	1,705.60
31	Caldwell, June B.	672.00
32	Groves, Vesona B.	480.00
33	Canipe, Lela F.	195.12
34	Clark, Ada T.	968.40
35	Clegg, Lily A.	195.27
36	Colson, Irene H.	642.00
37	Comer, Donnie	816.00
38	Cornelius, Lena S.	1,764.00
39	Cox, Mary	1,308.00
40	Curry, Ida Mae	1,872.00
41	Curtis, Letitia	2,352.00
42	Davenport, Bessie	480.00
43	Dixon, Eloise S.	1,752.00
44	Dutton, Flora J.	909.00
45	Ervin, Stella D.	1,956.00
46	Fikes, Carter W.	672.00
47	Fink, Katherine M.	2,064.00
48	Fitzgerald, Ruth K.	1,848.00
49	Folger, Lou Emma	864.00
50	Gerringer, Mary O.	864.00
51	Gibson, Maud J.	85.00
52	Gidney, Gertrude	1,380.00
53	Gillespie, Sallie A.	1,812.00
54	Goode, Kathleen S.	708.00
55	Gordon, Helen	700.08
56	Green, Lucy J.	1,752.00
57	Greene, Ila G.	1,608.00
58	Gwyn, Ethel B.	804.00
59	Hackney, Nora O.	960.00
60	Hager, Essie E.	1,728.00
61	Hairston, Kate E.	1,560.00

	Widows—Inside	*Total*
62	Hanner, Diedra	480.00
63	Hardin, Olive W.	561.00
64	Harris, Willie Z.	1,848.00
65	Harrison, Nan L.	2,028.00
66	Hartsfield, Texie	528.00
67	Hayes, Margaret R.	2,208.00
68	Hiatt, Maude E.	2,436.00
69	Hill, Channie M.	1,008.00
70	Hinshaw, Cassie B.	1,404.00
71	Hipp, Louise M.	1,104.00
72	Holmes, Elizabeth M.	1,176.00
73	Hood, Varena M.	768.00
74	Howard, Pauline	1,680.00
75	Howell, Cora H.	1,200.00
76	Howell, Maggie J.	1,239.00
77	Hughes, Anna	640.00
78	Huneycutt, Jessie H.	1,572.00
79	Hunter, Della C.	1,824.00
80	Ingram, Mabel L.	1,296.00
81	Isham, Emma R.	324.00
82	Isley, Oda L.	1,452.00
83	Jerome, Zelma	480.00
84	Johnson, Daisy	1,872.00
85	Johnson, Maggie C.	1,752.00
86	Jones, Mrs. R. T.	768.00
87	Jones, Pauline J.	636.00
88	Jones, Sallie A.	2,004.00
89	Jordan, Caroline M.	1,200.00
90	Kendrick, Mary B.	975.48
91	Kennedy, Mae L.	708.00
92	King, Mary E.	1,656.00
93	Kirby, Ruth M.	1,368.00
94	Kirk, Cornelia	1,740.00
95	Kirkland, Mary	480.00
96	Laughlin, Duella M.	1,188.00
97	Glover, Beulah	864.00
99	Lewis, Lizette B.	1,236.00
98	Leftwich, Rebecca	1,344.00
99	Lewis, Lizette B.	1,236.00
100	Lindley, Alta M.	1,356.00
101	Lyerly Polly C.	336.00
102	McBrayer, Mamie	816.00
103	McCallum, Carsie B.	1,428.00
104	McFarland, Mrs. W. G.	1,752.00
105	McKinney, Winnie S.	1,800.00
106	McLarty, Margaret H.	1,616.16
107	McLeod, Jane	1,097.15
108	McSwain, Margaret	2,064.00
109	Morehead, Lurain O.	768.00
110	Myers, Claire E.	1,248.00
111	Oakley, Bessie M.	966.00
112	Peace, Anna E.	1,308.00
113	Peace, Frances L.	756.00
114	Peeler, Etta R.	1,440.00
115	Penny, Agnes J.	1,250.64
116	Phillips, Bobbie L.	552.00
117	Phillips, Evelyn J.	960.00
118	Plyler, Matie G.	936.00
119	Pyatt, Launa	612.00
120	Poole, Margaret	1,824.00
121	Price, Amy A.	1,632.00
122	Price, Mary Y.	324.00
123	Prichard, Katie	480.00
124	Pritchard, Laura V.	1,680.00
125	Pruyn, Willie R.	447.36
126	Randall, Virgie L.	1,104.00
127	Raper, Annie B.	561.00
128	Rayle, Pearl M.	964.08
129	Rayle, Mrs. Paul R.	1,272.00
130	Rayle, Annie M.	1,788.00
131	Rich, Ola S.	1,152.00
132	Robbins, Mary C.	1,776.00
133	Roberts, Addie S.	1,800.00
134	Rowe, Pearle B.	1,536.00
135	Royals, Mary E.	1,259.74
136	Rush, Gretta B.	768.00
137	Sharpe, Cleo	410.50
138	Sharpe, Elinora J.	1,103.98
139	Shelton, Maude N.	2,280.00
140	Sherrill, Sue B.	505.08
141	Shuford, Priscilla	1,800.00
142	Simpson, Ophelia R.	480.00
143	Sisk, Belle M.	1,157.04
144	Smith, Pearl L.	1,500.00
145	Sorrells, Nannie B.	480.00
146	Stamper, Rose W.	1,728.00
147	Stanford, Ethel C.	564.00
148	Stubbins, Vera W.	2,112.00
149	Swaringen, Sarah F.	1,144.20
150	Tarpley, Elnoma S.	1,092.00
151	Taylor, Mattie J.	480.00
152	Taylor, Rosamond L.	1,968.00
153	Terrell, Lula L.	118.00
154	Trollinger, Nettie R.	1,704.00
155	Truesdale, Bessie A.	672.00
156	Tuttle, Ina H.	480.00
157	Usry, Maude M.	534.96
158	Varner, Elizabeth	1,752.00
159	Vick, Annie E.	1,584.00
160	Ward, Georgia M.	1,452.00
161	Warren, Aurelia	1,584.00
162	Weaver, Florence S.	1,644.00
163	Wellman, Winnie	1,848.00
164	West, Emily K.	2,148.00
165	White, Rhetta S.	1,536.00
166	Whitson, Vita M.	1,404.00
167	Whitted, Julia Mae	73.80
168	Wilkinson, Lena D.	1,992.00
169	Williams, Annie J.	1,464.00
170	Williams, Edith C.	1,764.00
171	Williams, Joyce D.	438.96
172	Williams, Minnie H.	1,920.00
173	Williams, Nettie Jane	1,536.00
174	Williams, Vera H.	2,316.00
175	Williamson, Maude	1,536.00
176	Wilson, Bertha A.	576.00
177	Wise, Ada Dora	1,230.00
178	Wolfe, Stella K.	1,392.00
179	Womack, Minnie A.	1,212.00
180	Yates, Flossie M.	1,152.00
181	Yountz, Mrs. J. E.	1,476.00
	Subtotal	$223,247.61

	Children—Inside	*Total*
1	Aycock, Helen	$ 661.68
2	Brandon, Joyce M.	477.48
3	Brandon, Marcel C.	477.48
4	Brown, Brenda C.	477.48
5	Gordon, Mary Helen	167.64
6	Gordon, Patricia L.	167.64
7	Gordon, Jr., Albert F.	167.64
8	Hill, Carolyn M.	141.35
9	Hill, Jacquelyn	113.08
10	Hill, Vida Ann	351.84
11	Holmes, Robert A.	410.52
12	Howard, Martha	586.32
13	Sharpe, Marilynn E.	16.92
14	Sharpe, Muriel A.	230.40
15	Sharpe, Permilla C.	230.40
16	Sharpe, Stephanie K.	230.40
17	Trollinger, Jane C.	552.84
18	Williams, Hannah F.	666.90
19	Williams, Julia C.	615.60
20	Williamson, Alice C.	536.04
21	Stanbury, Elizabeth	741.24
	Children's Total	$ 8,083.65

Report M

CONFERENCE TREASURER

This is to certify that we have examined the books and records of Mr. F. D. Russell, Treasurer of the Western North Carolina Conference, for the Conference Year 1969-1970. Our examination has been made in accordance with generally accepted auditing standards and accordingly included such tests of the accounting records and such other procedures as we considered necessary. In our opinion, the foregoing statements reflect accurately the financial transactions of the Conference for the year 1969-70 and the cash balance at May 31, 1970.

GEORGE C. SMITH, CPA
Conference Auditor

TREASURER'S REPORT

Receipts and Disbursements

1969-1970

Albemarle	$ 216,900.00	$ 211,982.54	97.73%
Asheville	321,400.00	323,986.47	100.80
Charlotte	556,100.00	556,274.15	100.03
Gastonia	408,400.00	409,834.78	100.35
Greensboro	394,700.00	391,815.00	99.27
High Point	361,000.00	359,579.00	99.61
Marion	249,200.00	250,780.09	100.63
North Wilkesboro	150,000.00	154,103.45	102.74
Salisbury	317,900.00	320,209.06	100.73
Statesville	351,900.00	355,717.55	101.08
Thomasville	301,200.00	307,101.15	101.96
Waynesville	176,800.00	176,099.79	99.60
Winston-Salem/Forsyth	337,700.00	327,697.00	97.04
Winston-Salem/Northeast	231,800.00	232,707.54	100.39
TOTAL RECEIPTS	$4,375,000.00	$4,377,887.57	100.07%

World Service and Conference Benevolences (Schedule A)	$2,803,231.57
Ministerial Support (Schedule B)	1,545,156.00
Student Day (Schedule C)	7,000.00
Church School Day (Schedule C)	15,000.00
Commitment Day (Schedule C)	7,500.00
TOTAL DISBURSEMENTS	$4,377,887.57

Disbursements

Receipts

General and Conference Benevolences (Schedule A)	$2,803,231.57
Ministerial Support (Schedule B)	1,545,156.00
Student Day, Church School Day, Commitment Day (Schedule C)	29,500.00
Golden Cross (Schedule D)	33,656.23

Board of Missions (Schedule H)	76,800.00
Board of Missions—Escrow—Account (Schedule H-A)	21,000.00
Minimum Salary Fund (Schedule H-1)	247,482.10
Ten Percent Fund (Schedule H-2)	1,495.01
District Superintendents' Fund	183,500.00
Conference Operating Emergency Fund (Schedule SS)	16,928.00
Miscellaneous Due Other Funds (Schedule BB)	215,602.22
Office of Methodist Information (Schedule AA)	18,600.00
Various Boards and Commissions (Schedule J-PP)	302,625.34
Annual Conference Expense Fund (Schedule NN)	177,487.25
Reconciliation Fund (Schedule OO)	107,709.88
Program Council (Schedule RR)	205,510.48
Reserves from Various Boards and Commissions (Schedule SS)	628,886.60
Conference General Reserve Fund (Schedule SS)	7,662.51
TOTAL RECEIPTS	$9,015,833.14

Balance Brought Forward:

Golden Cross Fund (Schedule D)	$ 15,490.25	
District Superintendents' Fund	65,544.59	
Ministerial Student Scholarship Loan Fund (Schedule F)	41,870.86	
Board of Missions (Schedule H)	156,517.84	
Minimum Salary Fund (Schedule H-1)	198,783.03	
Ten Percent Fund (Schedule H-2)	9,287.30	
Various Boards and Agencies (Schedule J-PP)	159,154.56	
Office of Methodist Information (Schedule AA)	5,725.62	
Reserve Fund (Schedule SS)	138,711.77	
Conference Operating Emergency Fund (Schedule SS)	124,630.62	
Reserve for Expenses 1969 Conference (Schedule NN)	80,000.00	
Conference Expense Operating Fund (Schedule NN)	68,746.34	
Miscellaneous Due Other Funds (Schedule BB)	19,052.09	
Reconciliation Fund (Schedule OO)	142,684.22	1,226,199.09
GRAND TOTAL		$10,242,032.23

Disbursements

General and Conference Benevolences (Schedule A)	$ 2,203,231.57
Ministerial Support (Schedule B)	1,545,156.00
Student Day, Church School Day, Commitment Day (Schedule C)	29,500.00
Golden Cross (Schedule D)	49,146.48
Church Agencies (Schedule E)	1,510,580.00
Ministerial Student Scholarship Fund (Schedule F)	79,790.81
College Fund (Schedule G)	844,500.00
Board of Missions (Schedule H)	233,317.94
Minimum Salary Fund (Schedule H-1)	446,265.13
Ten Percent Fund (Schedule H-2)	10,782.31
District Superintendents' Fund	249,044.59
Conference Operating Emergency Fund (Schedule SS)	1,748.68
Miscellaneous Due Other Funds (Schedule BB)	212,810.90
Office of Methodist Information (Schedule AA)	24,325.62
Various Boards and Agencies (Schedule J-PP)	434,914.55
Annual Conference Expenses (Schedule NN)	134,357.82
Reconciliation Fund (Schedule OO)	191,552.26
Program Council (Schedule RR)	205,510.48
Conference General Reserve Fund (Schedule SS)	37,100.00
TOTAL DISBURSEMENTS	$ 9,043,635.04

Balances on Hand:

Board of Missions—Escrow Acct. (Schedule H-A)	$ 21,000.00
Various Boards and Agencies (Schedule J-PP)	26,865.35

Church Agencies (Schedule E)		1,510,580.00
Ministerial Student Scholarship Loan Fund (Schedule F)		37,919.95
College Fund (Schedule G)		844,500.00
General Reserve Fund (Schedule SS)	109,274.28	
Conference Reserves (Schedule SS)	628,886.60	
Conference Operating Emergency Fund (Schedule SS)	139,809.94	
Reserve for Expenses 1970 Conference (Schedule NN)	85,000.00	
Conference Expense Operating Fund (Schedule NN)	106,875.77	
Miscellaneous Due Other Funds (Schedule BB)	21,843.41	
Reconciliation Fund (Schedule OO)	58,841.84	1,198,397.19
GRAND TOTAL		$10,242,032.23
Balances on Hand Distributed as Follows:		
Certificates of Deposit:		
Bank of Commerce, Charlotte, North Carolina	$ 35,000.00	
Mutual Savings & Loan Association, Charlotte, North Carolina	10,000.00	
Mooresville Federal Savings & Loan Association, Mooresville, North Carolina	5,000.00	
First Federal Savings & Loan Association, Charlotte, North Carolina	5,000.00	55,000.00
BALANCE BANK OF COMMERCE, CHARLOTTE, N. C.		1,143,397.19
TOTAL BALANCE ON HAND		$ 1,198,397.19

SCHEDULE "A"

General and Conference Benevolences

Receipts

Single Figure Apportionment	$2,803,231.57

Disbursements

General Conference Treasurer (Evanston) (Schedule E)	$ 625,358.00
Ministerial Student Scholarship Fund (Schedule F)	36,836.00
College Fund (Schedule G)	844,500.00
Seminaries (Schedule E)	30,706.00
Inter-Conference Commission on College and University Work (Schedule E)	75,155.00
Inter-Conference Commission on College (Building Fund) (Schedule E)	30,000.00
Children's Home (Schedule E)	315,000.00
Annual Conference Expense Fund (Schedule NN)	90,000.00
Interdenominational Co-Operation Fund (Schedule E)	20,226.00
General Administration Fund (Schedule E)	39,073.00
Jurisdictional Conference Expense (Schedule E)	46,604.00
Conference Operating Emergency Fund	16,928.00
Board of Education—Local Church Section (Schedule E)	73,600.00
Board of Missions (Schedule H)	76,800.00
Board of the Laity (Schedule J)	15,713.00
Commission on Christian Social Concerns (Schedule K)	13,000.00
Board of Evangelism (Schedule L)	3,000.00
Board of the Ministry (Schedule M)	8,720.00
Commission on Enlistment for Church Occupations (Schedule N)	2,500.00
Commission on Town and Country Work (Schedule O)	20,000.00
Board of Health and Welfare Ministries (Schedule P)	600.00
Approved Supply Pastors' School (Schedule R)	10,800.00
Commission on Archives and History (Schedule T)	500.00
Commission on Television, Radio and Film (Schedule U)	3,700.00
Statesville Conference Building (Schedule S)	1,000.00
Commission on Publishing Interests (Schedule W)	300.00
Commission on Worship (Schedule Y)	800.00
Transfer to Reserve Fund	2,887.57
Methodist Home and Wesley Nursing Center (Schedule E)	170,000.00

Office of Methodist Information (Schedule AA)	18,600.00
Temporary General Aid Fund (Schedule E)	14,059.00
Golden Cross (Schedule D)	32,500.00
Committee on Pastoral Care and Counseling (Schedule CC)	-0-
Conference Coordinating Committee (Schedule DD)	26,825.00
Commission on Ecumenical Affairs (Schedule EE)	1,000.00
College Coordinating Secretary (Schedule E)	5,000.00
Student Supply Special Loan Fund (Schedule M-1)	5,000.00
Blue Ridge Program (Schedule FF)	8,568.00
Bishop's Office and Administrative Assistant (Schedule GG)	29,374.00
Christian Advocate (Schedule HH)	7,000.00
Bishop's Discretionary Fund (Schedule JJ)	900.00
Interpreters' House (Schedule KK)	12,500.00
Committee on Lay Workers	1,800.00
National Ministerial Education	65,799.00
TOTAL DISBURSEMENTS	$2,803,231.57

SCHEDULE "B"

OTHER MINISTERIAL SUPPORT FUNDS

Receipts

From Single Figure Apportionment	$1,545,156.00

Disbursements

District Superintendents' Fund	$ 183,500.00	
Episcopal Fund	75,656.00	
Pension Fund	1,051,000.00	
Minimum Salary Fund	235,000.00	
TOTAL DISBURSEMENTS		$1,545,156.00

SCHEDULE "C"

STUDENT DAY—CHURCH SCHOOL DAY—COMMITMENT DAY

Receipts

From Single Figure Apportionment:	
Student Day	$ 7,000.00
Church School Day	15,000.00
Commitment Day	7,500.00
TOTAL RECEIPTS	$ 29,500.00

Disbursements

Edwin E. Smith, Treasurer (Student Day)	$ 7,000.00
Board of Education (Church School Day)	15,000.00
Commission on Christian Social Concerns (Commitment Day)	7,500.00
TOTAL DISBURSEMENTS	$ 29,500.00

SCHEDULE "D"

GOLDEN CROSS

Receipts

Balance Brought Forward from Previous Year	$ 15,490.25
From Single Figure Apportionment	32,500.00
Refunds from Hospitals	1,156.23
TOTAL RECEIPTS AND BALANCE	$ 49,146.48

Disbursements

Hospital Chaplain's Fund	$ 2,500.00	
Apportionment—Duke Hospital	4,000.00	
Hospitals and Individuals	32,973.05	
W. Q. Grigg—Salary as Director	800.00	
Postage	30.00	
Travel	170.88	
Stationery and Supplies	5.00	
Secretarial Help	20.00	
Telephone	3.10	
Repairs	31.38	
TOTAL DISBURSEMENTS		$ 40,533.41
Transfer to Conference Reserve Account		8,613.07
TOTAL DISBURSEMENTS		$ 49,146.48

SCHEDULE "E"

CHURCH AGENCIES

World Service	$ 625,358.00	
Paid to General Treasurer (Evanston)		$ 625,358.00
Schools of Theology	30,706.00	
Paid to SEJ Conference		30,706.00
Inter-Conference Commission on College and University Work	75,155.00	
Paid to Commission		75,155.00
Inter-Conference Commission on College and University Work		
Wesley Centers Building Fund	30,000.00	
Paid to Commission		30,000.00
Interdenominational Cooperation Fund	20,226.00	
Paid to General Treasurer (Evanston)		20,226.00
General Administration Fund	39,073.00	
Paid to General Treasurer (Evanston)		39,073.00
Jurisdictional Conference Expense	46,604.00	
Paid to John H. Laird, Treasurer		46,604.00
Board of Education	73,600.00	
Paid to Board of Education		73,600.00
Methodist Home and Wesley Nursing Center	170,000.00	
Paid to W. R. Cuthbertson, Treasurer		170,000.00
Children's Home	315,000.00	
Paid to Children's Home		315,000.00
Temporary General Aid Fund	14,059.00	
Paid to General Treasurer (Evanston)		14,059.00
Executive Secretary College Coordinating Committee	5,000.00	
Paid to Executive Secretary		5,000.00
Ministerial Education	65,799.00	
Paid R. D. Brawner, Treasurer		65,799.00
TOTALS	$1,510,580.00	$1,510,580.00

SCHEDULE "F"

MINISTERIAL STUDENT SCHOLARSHIP FUND

Receipts

Balance Brought Forward from Previous Year	$ 41,870.86

Disbursements

Malcolm Reese, Jr.	$	55.00
Philip S. Barnes		35.00
Stephen W. Brown		12.00

Ted Brazzell	90.95	
P. Craig Ford	101.00	
R. Larry Emerson	275.00	
Ruffin R. Cole	140.00	
Wade E. Wright	375.00	1,083.95
Appropriation		36,836.00
TOTAL RECEIPTS AND BALANCE		$ 79,790.81

Disbursements

Loans	$ 53,091.00	
Stationery, Printing, and Supplies	140.43	
Postage	32.57	
Travel	508.22	
Telephone	12.35	
Honorarium—Dr. Harrill	75.00	
Christmas Conference on Ministerial Recruitment	1,451.13	
Fees for Correspondence Courses	471.75	
Secretarial Help	25.00	
Transfer to Board of the Ministry	1,447.22	
TOTAL DISBURSEMENTS		$ 39,254.67
Transfer to Conference Reserve Account		40,536.14
TOTAL DISBURSEMENTS		$ 79,790.81

SCHEDULE "G"

COLLEGE FUND

Receipts

1969-1970 Appropriation		$844,500.00

Disbursements

College Sustaining Funds:		
Brevard College	$197,315.00	
Greensboro College	197,315.00	
High Point College	197,315.00	
Pfeiffer College	137,465.00	
Bennett College	16,625.00	
Duke Divinity School	56,240.00	$802,275.00
Endowment Funds:		
Brevard College	$ 10,385.00	
Greensboro College	10,385.00	
High Point College	10,385.00	
Pfeiffer College	7,235.00	
Bennett College	875.00	
Duke Divinity School	2,960.00	42,225.00
TOTAL DISBURSEMENTS		$844,500.00

SCHEDULE "G-1"

*MINISTERIAL EDUCATION FUND

Receipts

Appropriation	$149,141.00

Disbursements

Board of Ministry—Approved Supply Pastors' School	$ 10,800.00
Board of Ministry—Special Loan Fund	5,000.00
Board of Ministry—Scholarship Fund	36,836.00

*One-fourth remains in the Conference for the work of the Board of the Ministry, three-fourths is sent to the Treasurer of The United Methodist Church and together with similar funds from other Conferences is distributed according to a formula to United Methodist theological schools.

SEJ Conference—for Seminaries	30,706.00
R. D. Brawner, Treasurer	65,799.00
TOTAL DISBURSEMENTS	$149,141.00

SCHEDULE "H"

BOARD OF MISSIONS

Receipts

Balance Brought Forward from Previous Year	$156,517.84
Appropriation	76,800.00
TOTAL RECEIPTS AND BALANCE	$233,317.84

Disbursements

Travel and Meals	$ 1,951.74	
Parsonage Repairs	44.54	
Telephone	99.91	
Postage	29.72	
Taxes	84.81	
Mission Study Materials	25.77	
Audio-Visuals	424.00	
District Secretaries	104.78	
14 Scholarships "Youth and Missions Conference"	665.78	
Sales Tax Refund to Builders Club	101.06	
Printing for Building Teams	23.43	
Conference Programs	105.63	
Advance for District Chairman SEJ Conference	1,000.00	
Advance for Building Team	1,000.00	
Dr. Madison—Travel to Boston	193.52	
One-half Crusade Fee—Sharon, Louisville	247.50	
Honorarium—Dr. Ernest E. Smith	100.00	
Brochures for Annual Conference	356.50	
Transfer to Escrow Account	21,000.00	
Transfer to Program Council	72,197.89	
Transfer to Conference Reserve Account	101,981.26	$201,727.84
Appropriations:		
Huntersville Parsonage (Ch)	$ 500.00	
Sutton Park Church (Al)	500.00	
Sharon Parsonage (W-S/F)	540.00	
Greensboro Inner-City (Gr)	3,000.00	
Charlotte Inner-City (Ch)	3,000.00	
St. Mark's (Ch)	2,000.00	
Bethlehem Center (W-S/F)	1,000.00	
Center Church (S)	500.00	
Hartsell Memorial (St)	2,500.00	
High Point Inner-City (H. P.)	2,000.00	
Winston-Salem Inner-City (W-S/F)	300.00	
North Carolina Pastors' School	250.00	
Asheville Inner-City (A)	3,000.00	
St. John's (St)	1,000.00	
Bethlehem Center (Ch)	1,000.00	
Cokesbury Church (Ch)	2,500.00	
Sharon Church (W-S/F)	2,500.00	
Downtown Church Center (W-S/F)	2,000.00	
Lovell's Church (W-S/F)	1,000.00	
Wesley Heights (Th)	1,000.00	
Hinton Rural Life Center (W)	500.00	
Sutton Park Parsonage (Al)	500.00	
Special Ministries, Resort Areas (NW)	500.00	31,590.00
TOTAL DISBURSEMENTS		$233,317.84

SCHEDULE "H-(A)"

BOARD OF MISSIONS—ESCROW ACCOUNT

Receipts

From Board of Missions Account	$ 21,000.00
Balance on Hand	$ 21,000.00

SCHEDULE "H-1"

MINIMUM SALARY FUND

Receipts

Balance Brought Forward from Previous Year	$198,783.03
National Division of Missions for Cherokee	2,499.96
National Division of Missions—Other	3,633.27
Appropriation for 1969-1970	235,000.00
Temporary General Aid Fund—National Division	6,348.87
TOTAL RECEIPTS AND BALANCE	$446,265.13

Disbursements

Travel, Meals, and Other Expenses	$ 934.21
Minimum Salary Payments (see schedule below)	175,573.74
TOTAL	$176,507.95
Transfer to Conference Reserve Account	269,757.18
TOTAL DISBURSEMENTS	$446,265.13

MINIMUM SALARY PAYMENTS

Albemarle District

Tabernacle—A. Thurston St. Clair, Jr.	$ 200.00	
Mineral Springs—Earl A. Cook, Jr.	150.00	
Memorial-Sutton Park—W. R. Doser	2,490.00	
Norwood-Oakboro—Forrest E. Church	950.00	
Rolling Hills-Grace-Bethel—R. L. Poindexter, Jr.	1,234.00	
Unionville—Edgar F. Kale	2,725.00	
Wade—F. R. Davis	2,700.00	
Wingate—George Edward Thompson	190.00	
Hebron—John W. Lockman	1,223.30	$ 11,862.30

Asheville District

Bald Creek—Furman J. Rogers	$ 3,075.00	
Balfour-Moore's Grove—Furman Wright	1,300.00	
Berry Temple-Wilson's Chapel—James T. Jones	427.00	
Bethany-Tweeds—E. Odell Queen	3,100.00	
Bethel—Thomas M. Mason	500.00	
Hot Springs—Finley M. Orr	2,550.00	
Laurel Hill-Brown's View—John E. Jones	1,682.00	
Leicester-Bell—Bennie Walters	100.00	
Mars Hill—James B. Long, Jr.	2,974.00	
Newdale—Fred S. Atwater	1,378.00	
Riverview—Enoch G. Ball, Jr.	300.00	
Rosman—Henry M. King	1,650.00	
Sandy—E. H. Goode	3,520.00	
Etowah-Cummings Memorial—James B. Thomas	200.00	22,756.00

Charlotte District

Mt. Holly-Aldersgate—W. C. Stroupe	$ 3,500.00	
Hidden Valley—Richard A. Howle	4,875.00	

Mt. Holly-Hunter's Chapel—C. E. Strickland	3,300.00	
St. Stephen's—James M. Armstrong, Jr.	5,212.50	
Sharon—John McWhorter	1,700.00	$ 18,587.50

Gastonia District

Epworth-Kelly's Chapel—Wyatt P. Cole	$ 1,120.00	
Pine Grove—Keys Pendleton	900.00	
West Cramerton—F. Clark Poole	1,500.00	
Cleveland Circuit—V. N. Allen	2,800.00	
Northbrook—John A. Petty	600.00	
Hinton's Chapel-Mt. Pleasant—Marion W. Walton	1,500.00	8,420.00

Greensboro District

Brown Summit-Celia Phelps—E. C. Dungee	$ 643.74	
Laughlin Memorial-Summerfield—Walter N. Johnson	3,030.00	
New Goshen—Eugene Black	1,084.00	
Lee's Chapel—Dan P. Stowe	200.00	4,957.74

High Point District

Mt. Vernon-Ebenezer—Benjamin D. Killian	$ 602.00	
Brooks Memorial—David Harkness	2,120.00	
Glenola-Liberty Grove—Otto Withers	300.00	
Bunker Hill-Sandy Ridge—William C. Crummett	300.00	
Coleridge—H. M. Jamieson	825.00	
Burnett's Chapel—Harold Shives	1,050.00	5,197.00

Marion District

Altamont-Linville Falls—Mrs. M. J. Snider	$ 2,400.00	
Avery—L. Paul Heafner	1,450.00	
Bakersville—Dewey M. Morrison	1,100.00	
Gilkey—Robert G. Wolfe	1,450.00	
Hildebran—Wayne E. Hoyle	400.00	
Mill Springs—Arelin Freshour	2,600.00	
Newland-Elk Park—R. Keith Tutterow	1,800.00	
Pleasant Hill-Bethel—Roy Summerfield	1,000.00	
Red Hill-Tipton Hill—Floyd J. Wood	3,550.00	
Sunshine—John R. Little	400.00	
St. Matthews—J. O. Pritchard	300.00	
Table Rock—G. B. Tomlinson	150.00	
Tanner's Grove-Kistler's Chapel—G. A. Carnwright	750.00	
Mundys' Chapel—J. Monroe McLean	600.00	
Addie's Chapel—George W. Slade	2,650.00	
Banner Elk—M. T. Hipps	600.00	
Saluda—Eugene Cavis McDowell	900.00	22,100.00

North Wilkesboro District

Alleghany-Grayson—Shirley Thomas Jones	$ 2,150.00	
Boone Circuit—Byrd Harrison Metcalf	3,035.00	
Creston-Green Valley—George W. Dalton	1,900.00	
Helton—George W. MacDow	2,200.00	
Moravian Falls—Herman H. Mandel	2,412.00	
Mountain Park-Grassy Creek—Frank E. Blalock	200.00	
Saints' Home-Philadelphia—Charles W. Bailey	3,350.00	
Saint Paul's—W. Pless Elder	2,672.00	
Thurmond—Otis T. Hayes	962.00	
Todd—Alvin G. Jones	1,307.00	
West Yadkin—Summie E. White	2,190.00	
Deerfield—Wade Edward Wright	2,000.00	

Nathan's Creek—Baxter W. Proffitt	4,215.00	
Warrensville—Rex E. Brooks	1,216.25	$ 29,809.25

Salisbury District

Boger's Chapel—G. Mike Deal	$ 400.00	
South China Grove—F. E. Brown	200.00	
Memorial—William O. Bigham	500.00	$ 1,100.00

Statesville District

St. John's—T. R. Sigmon	$ 2,900.00	
Union Grove-Olin—Dwight Ludwig	500.00	
Williamson's Chapel—Ray S. Cody	1,300.00	4,700.00

Thomasville District

Bethlehem—Paul M. Hart	$ 250.00	
Dulins-Smith Grove—P. L. Wilkins, Jr.	200.00	
Tabernacle—Bruce G. Hobson	450.00	
Eldorado—Jack D. Luther	1,900.00	
Farmer—Bill E. Poole	1,144.00	
Mt. Carmel-Greer's Chapel—R. M. Kitley	425.00	
Mocksville Circuit—Ardis Payne	1,500.00	
New Mt. Vernon—Charles W. Sisk	350.00	
Oak Forest—June P. Greene	3,320.00	
Sheffield—Fred C. Shoaf	1,920.00	11,459.00

Waynesville District

Fines Creek—J. F. Broyles, Jr.	$ 670.00	
Hayesville: First—John M. Burton	850.00	
Hayesville Circuit—Carrol R. Lindsey	649.99	
Whittier—Billy L. Lindsey	1,325.00	
Murphy Circuit—Jack Palmer	1,200.00	
Sylva Circuit—Paul G. Kale	1,740.00	
Webster Circuit—Guy H. Godfrey	2,600.00	
Faith-Francis Cove—Joel W. King	1,600.00	
Crabtree—Mrs. M. B. Lee	762.00	
Murphy Circuit—James R. Westmoreland	675.00	
Cherokee—Royal J. Marty, Sr.	2,499.96	
Shady Grove-Peachtree—Dee Bee Martin	200.00	
Bethel—Thomas W. Weeks	100.00	
Director of Special Ministries—Robert E. Lair	2,100.00	$ 16,971.95

Winston-Salem/Forsyth District

Saints Home—A. E. Robinson	$ 100.00	
Kernersville-Advance—Clifton Scott	800.00	
Saints' Home—William R. Crawford	1,450.00	2,350.00

Winston-Salem/Northeast District

Mount Herman—John Dawkins	$ 1,600.00	
Mt. Pleasant-Tabernacle—Tabor H. Wood	1,000.00	
Oak Grove-Greater Mt. Airy Parish—R. Dale Hilton	560.00	
Palmyra-Hickory Ridge—Max W. Dulin	100.00	
Rural Hall-Red Banks—Buford Miller	900.00	
Shiloh-Olivet—Derry Barnhardt	600.00	
Stoneville—Alberto Rodriguez	750.00	
Virginia Circuit—Richard H. Pfohl	2,964.00	

Lowes—George M. Carver	350.00	
Mt. Airy Circuit—Leonard Von Cannon	2,950.00	
East Bend—C. W. Sartin	150.00	
Fairview—Jimmie W. Holland	1,506.00	
Flat Rock Circuit—O. E. Evans	395.00	
Level Cross-New Hope—William E. Harris	300.00	
Bethesda—Joe Robert Hicks	200.00	
Madison Circuit—P. G. Carter	978.00	15,303.00
TOTAL		$175,573.74

SCHEDULE "H-2"

TEN PERCENT FUND

Receipts

Balance Brought Forward from Previous Year		$ 9,287.30
Davie County Board of Missions	$ 465.50	
Waynesville Board of Missions	1,029.51	1,495.01
TOTAL RECEIPTS		$ 10,782.31

Disbursements

Greensboro Inner-City Work	$ 4,000.00
Charlotte Inner-City Work	2,000.00
Transfer to Conference Reserve Account	4,782.31
TOTAL DISBURSEMENTS	$ 10,782.31

SCHEDULE "J"

BOARD OF THE LAITY

Receipts

Balance Brought Forward from Previous Year	$ 943.95
1969-70 Appropriation	15,713.00
Camping Fees	12,414.05
R. P. Gibbs	8.00
Sales Tax Refund	21.96
Lay Witness Mission	30.00
TOTAL RECEIPTS AND BALANCE	$ 29,130.96

Disbursements

Salary—R. P. Gibbs	$ 11,000.00	
Secretary (one-half)	2,006.72	
Parsonage Repairs	977.51	
Telephone	103.65	
Literature and Supplies	515.27	
Travel	1,739.84	
Subscriptions	6.00	
Adventure in Faith	150.00	
Display Cabinets	281.19	$ 16,780.18
Transfer to Conference Reserve Account		12,350.78
TOTAL DISBURSEMENTS		$ 29,130.96

SCHEDULE "K"

COMMISSION ON CHRISTIAN SOCIAL CONCERNS

Receipts

Balance Brought Forward from Previous Year	$ 20,500.00
1969-1970 Appropriation	13,000.00
1969-1970 Appropriation for Commitment Day	7,500.00
TOTAL RECEIPTS AND BALANCE	$ 41,000.00

Disbursements

Worth Sweet, Treasurer	$ 20,500.00
Transfer to Conference Reserve Account	20,500.00
TOTAL DISBURSEMENTS	$ 41,000.00

SCHEDULE "L"

BOARD OF EVANGELISM

Receipts

Balance Brought Forward from Previous Year	$ 8,331.92
1969-1970 Appropriation	3,000.00
Sales Tax Refund	24.74
TOTAL RECEIPTS AND BALANCE	$ 11,356.66

Disbursements

National Council of Evangelism	$ 100.00	
SEJ Conference	100.00	
School of Evangelism	491.94	
Mission to Ministers	782.60	
Honorarium—Dr. Carlson	100.00	
Adventures in Faith	150.00	
Seminar	135.60	
Meals and Travel	1,333.83	
Telephone	8.14	
Postage	10.00	
District Promotion	83.00	
Printing and Supplies	271.34	
Secretarial Help	10.00	$ 3,576.45
Transfer to Conference Reserve Account		7,780.21
TOTAL DISBURSEMENTS		$ 11,356.66

SCHEDULE "M"

BOARD OF THE MINISTRY

Receipts

Balance Brought Forward from Previous Year	$ 691.85
1969-1970 Appropriation	8,720.00
Transfer from Scholarship Fund	1,447.22
TOTAL RECEIPTS AND BALANCE	$ 10,859.07

Disbursements

Honoraria:		
Sidney Head	$ 50.00	
Dr. Samuel Emerick	231.75	
Dr. Edward Harrill	75.00	
Dr. Earl Crow	50.00	$ 407.75
Consultants' Fees		2,075.00
Retreats		1,155.34
Travel and Meals		4,596.60
Office Supplies, Printing and Literature		935.60
Telephone		352.79
Postage		232.14
Salary—Registrar		450.00
Salary—Assistant Registrar		450.00
Secretarial Help		181.60
Miscellaneous		22.25
TOTAL DISBURSEMENTS		$ 10,859.07

SCHEDULE "M-1"

BOARD OF THE MINISTRY
SPECIAL LOAN FUND

Receipts

Balance Brought Forward from Previous Year	$ 6,900.00
Transferred from Ministerial Education Fund	5,000.00
TOTAL RECEIPTS AND BALANCE	$ 11,900.00

Disbursements

Loans (20)	$ 4,050.00
Transfer to Conference Reserve Account	7,850.00
TOTAL DISBURSEMENTS	$ 11,900.00

SCHEDULE "N"

COMMISSION ON ENLISTMENT FOR CHURCH OCCUPATIONS

Receipts

Balance Brought Forward from Previous Year	$ 1,557.12
1969-1970 Appropriation	2,500.00
TOTAL RECEIPTS AND BALANCE	$ 4,057.12

Disbursements

Travel	$ 378.11	
District Directors	765.00	
Printing	198.89	
Materials	92.83	
Regional Rallies	913.02	
Advance for Conference Display	300.00	$ 2,647.85
Transfer to Conference Reserve Account		1,409.27
TOTAL DISBURSEMENTS		$ 4,057.12

SCHEDULE "O"

COMMISSION ON TOWN AND COUNTRY WORK

Receipts

Balance Brought Forward from Previous Year	$ 10,091.28
1969-1970 Appropriation	20,000.00
TOTAL RECEIPTS AND BALANCE	$ 30,091.28

Disbursements

Federal Taxes	$ 53.06
Transfer to Program Council	30,038.22
TOTAL DISBURSEMENTS	$ 30,091.28

SCHEDULE "P"

BOARD OF HEALTH AND WELFARE MINISTRIES

Receipts

Balance Brought Forward from Previous Year	$ 2,016.22
1969-1970 Appropriation	600.00
J. L. Thompson, Jr.	20.00
TOTAL RECEIPTS AND BALANCE	$ 2,636.22

Disbursements

Travel	$ 942.23	
Materials and Supplies	50.62	
Telephone	3.50	
Postage and Shipping	34.16	
National Membership Dues	15.00	$ 1,045.51
Transfer to Confreence Reserve Account		1,590.71
TOTAL DISBURSEMENTS		$ 2,636.22

SCHEDULE "R"

APPROVED SUPPLY PASTORS' SCHOOL

Receipts

Balance Brought Forward from Previous Year	$ 5,175.16
Transferred from Ministerial Education Fund	10,800.00
TOTAL RECEIPTS AND BALANCE	$ 15,975.16

Disbursements

Fees for Correspondence Courses	$ 603.25	
Travel	58.18	
1969 Course of Study	6,500.00	
Duke Dinner (Course of Study)	140.88	$ 7,302.31
Transfer to Conference Reserve Account		1,590.71
TOTAL DISBURSEMENTS		$ 15,975.16

SCHEDULE "S"

STATESVILLE CONFERENCE BUILDING

Receipts

Balance Brought Forward from Previous Year	$ 10,100.00

Disbursements

Paid to Trustees	$ 10,100.00

SCHEDULE "T"

COMMISSION ON ARCHIVES AND HISTORY

Receipts

Balance Brought Forward from Previous Year	$ 1,536.65
1969-1970 Appropriation	500.00
TOTAL RECEIPTS AND BALANCE	$ 2,036.65

Disbursements

Subscription to Methodist History	$ 5.00	
36 Copies of Conference History, to Men on Trial	117.00	
SEJ—Dues	75.00	
Wesley Works	150.00	
Postage	12.00	
Travel	110.74	
Stationery and Printing	23.43	$ 493.17
Transfer to Conference Reserve Account		1,543.48
TOTAL DISBURSEMENTS		$ 2,036.65

SCHEDULE "U"

COMMISSION ON TELEVISION, RADIO AND FILM

Receipts

Balance Brought Forward from Previous Year	$ 1,040.13
1969-1970 Appropriation	3,700.00

Film Rentals		259.84
TOTAL RECEIPTS AND BALANCE		$ 4,999.97

Disbursements

Travel and Meals	$ 510.57	
Film and Rentals	141.95	
Literature and Books	8.00	
Word and Music	206.05	
Supplies	23.69	
Purchase 16mm Film	600.00	
Equipment	576.47	
Repairs to Equipment	168.08	
Postage and Delivery	41.97	$ 2,276.78
Transfer to Program Council		2,723.19
TOTAL DISBURSEMENTS		$ 4,999.97

SCHEDULE "V"
DEACONESS BOARD

Receipts

Balance Brought Forward from Previous Year		$ 627.31

Disbursements

Repairs to Film	$ 16.00	
Telephone	1.65	
Miscellaneous	21.88	
TOTAL		$ 39.53
Transfer to Conference Reserve Account		587.78
TOTAL DISBURSEMENTS		$ 627.31

SCHEDULE "W"
COMMISSION ON PUBLISHING INTERESTS

Receipts

Balance Brought Forward from Previous Year		$ 273.75
1969-1970 Appropriation		300.00
TOTAL RECEIPTS AND BALANCE		$ 573.75

Disbursements

Travel	$ 219.05	
TOTAL		$ 219.05
Transfer to Conference Reserve Account		354.70
TOTAL DISBURSEMENTS		$ 573.75

SCHEDULE "X"
COMMISSION ON PROMOTION AND CULTIVATION

Receipts

Balance Brought Forward from Previous Year	$ 318.20

Disbursements

Transfer to Conference Reserve Account	$ 318.20

SCHEDULE "Y"
COMMISSION ON WORSHIP

Receipts

Balance Brought Forward from Previous Year		$ 1,011.11
1969-1970 Appropriation		800.00
Refund from St. Louis trip 1968-69		89.36
TOTAL RECEIPTS AND BALANCE		$ 1,900.47

Disbursements

Service of Worship Books	$ 623.22	
Travel	167.67	
District Director's Expense	50.00	
Tapes	25.50	
Supplies	12.25	
TOTAL		$ 878.64
Transfer to Conference Reserve Account		1,021.83
TOTAL DISBURSEMENTS		$ 1,900.47

SCHEDULE "Z"
MOVING FUND

Receipts

Balance Brought Forward from Previous Year	$ 20,651.95
Transfer from Conference Expense Fund	25,000.00
TOTAL RECEIPTS AND BALANCE	$ 45,651.95

Disbursements

Paid to Pastors moved in 1969	$ 18,786.60
Balance on Hand	26,865.35
TOTAL DISBURSEMENTS AND BALANCE	$ 45,651.95

SCHEDULE "AA"
OFFICE OF METHODIST INFORMATION

Receipts

Balance Brought Forward from Previous Year	$ 5,725.62
1969-1970 Appropriation	18,600.00
TOTAL RECEIPTS AND BALANCE	$ 24,325.62

Disbursements

Salary—John L. Borchert	$9,950.00
Secretarial Salaries	1,820.00
FICA Taxes	513.13
Rent	1,312.44
Travel	2,300.34
Postage	619.51
Stationery and Supplies	466.76
Photo Supplies	171.53
Clipping Service	345.00
Telephone	385.72
Hospitalization Insurance—J. L. Borchert	92.94
Pension Fund—J. L. Borchert	596.97
Service Contract	48.10
Insurance	76.50

Miscellaneous	75.23	
Literature	3.80	
TOTAL		$ 18,777.97
Transfer to Conference Reserve Account		5,547.65
TOTAL DISBURSEMENTS		$ 24,325.62

SCHEDULE "BB"

MISCELLANEOUS DUE OTHER FUNDS

Chartered Fund	$ -0-	$ 150.00	$ 150.00	$ -0-
Suspense Items	2,795.79	3,701.25	5,038.26	4,132.80
State Withholding Tax	-0-	5,628.97	6,860.79	1,231.82
Federal Withholding Tax	-0-	12,783.99	14,867.69	2,083.70
Foreign Mission Specials	-0-	10,459.38	10,694.38	235.00
Conference and District Specials	2,384.47	14,514.95	12,696.48	566.00
District Expense Funds	-0-	266.00	315.00	49.00
One Great Hour of Sharing	-0-	1,156.67	1,156.67	-0-
Sale of Conference History	4,263.45	4,612.12	348.67	-0-
Higher Education	9,517.96		1,876.00	11,393.96
MRPF Withholding	-0-	4,747.29	4,747.29	-0-
World Communion	-0-	2,229.93	2,229.93	-0-
Pension Liability	-0-	16,800.31	16,867.31	67.00
Institute of Homiletical Studies	90.42	-0-	-0-	90.42
National Specials	-0-	2,256.27	2,431.27	175.00
General Conference (Board of Laity)	-0-	18.83	1,610.00	1,591.17
Miscellaneous	-0-	196.00	196.00	-0-
FICA Taxes	-0-	2,813.63	3,041.17	227.54
Bennett College	-0-	4,537.68	4,537.68	-0 -
Children's Home	-0-	100.00	100.00	-0-
Harrison Memorial	-0-	500.00	500.00	-0-
Hurricane Camille	-0-	70,837.58	70,837.58	-0-
TOTALS	$19,052.09	$212,810.90	$215,602.22	$21,843.41

SCHEDULE "CC"

COMMITTEE ON PASTORAL CARE AND COUNSELING

Receipts

Balance Brought Forward from Previous Year		$ 5,003.23

Disbursements

Medicine and Religion Symposium	$ 196.76	
Scholarship	78.45	
TOTAL		$ 275.21
Transfer to Conference Reserve Account		4,728.02
TOTAL DISBURSEMENTS		$ 5,003.23

SCHEDULE "DD"

CONFERENCE COORDINATING COMMITTEE

Receipts

Balance Brought Forward from Previous Year	$ 242.98
1969-1970 Appropriation	26,825.00
TOTAL RECEIPTS AND BALANCE	$ 27,067.98

Disbursements

Program Council	$ 26,996.24
Postage	5.00

Telephone	15.50
Travel	51.24
TOTAL DISBURSEMENTS	$ 27,067.98

SCHEDULE "EE"

COMMISSION ON ECUMENICAL AFFAIRS

Receipts

Balance Brought Forward from Previous Year	$ 1,542.68
1969-1970 Appropriation	1,000.00
Interest Earned	85.00
TOTAL RECEIPTS AND BALANCE	$ 2,627.68

Disbursements

Travel and Meals	$1,247.46	
Telephone	17.37	
Film Rental	20.00	
Books and Other Materials	49.11	
Honorarium and Travel—Dr. Marsh	149.95	
Miscellaneous	75.00	
TOTAL		$ 1,558.89
Transfer to Conference Reserve Account		1,068.79
TOTAL DISBURSEMENTS		$ 2,627.68

SCHEDULE "FF"

BLUE RIDGE PROGRAM

Receipts

Balance Brought Forward from Previous Year	$ 1,793.00
1969-1970 Appropriation	8,568.00
Directed Funds	324.73
TOTAL RECEIPTS AND DISBURSEMENTS	$ 10,685.73

Disbursements

Salary—Rev. W. W. Blanton	$8,000.00	
Shoes	150.00	
To Blue Ridge	675.00	
Directed Funds	324.73	
TOTAL		$ 9,149.73
Transfer to Conference Reserve Account		1,536.00
TOTAL DISBURSEMENTS		$ 10,685.73

SCHEDULE "GG"

BISHOP'S OFFICE AND ADMINISTRATIVE ASSISTANT

Receipts

Balance Brought Forward from Previous Year	$ 439.34
1969-1970 Appropriation	29,374.00
Taxes	107.94
Dr. C. C. Herbert—to close office account	164.52
Sales Tax Refund	22.32
Miscellaneous	115.01
TOTAL RECEIPTS AND BALANCE	$ 30,223.13

Disbursements

Salary—C. C. Herbert, Jr.	$12,500.00	
Travel	1,315.44	
Rent	1,966.00	
Telephone	611.05	
Secretary	2,400.00	
House Allowance	2,460.00	
Furniture Rent	773.76	
Utilities	486.47	
Insurance	54.00	
FICA	213.54	
Dues	75.00	
Supplies	144.52	
Equipment Maintenance	92.00	
Literature	3.02	
Postage	105.50	
Rental Deficit 1968-69	2,000.00	
Bishop Hunt—Expense Account	3,200.00	
TOTAL		$ 28,400.30
Transfer to Conference Reserve Account		1,822.83
TOTAL DISBURSEMENTS		$ 30,223.13

SCHEDULE "HH"

N. C. CHRISTIAN ADVOCATE

Receipts

Balance Brought Forward from Previous Year	$ 3,000.00
1969-1970 Appropriation	7,000.00
TOTAL RECEIPTS AND BALANCE	$ 10,000.00

Disbursements

N. C. Christian Advocate	$ 10,000.00

SCHEDULE "JJ"

BISHOP'S DISCRETIONARY FUND

Receipts

Balance Brought Forward from Previous Year	$ 500.00
1969-1970 Appropriation	900.00
TOTAL RECEIPTS AND BALANCE	$ 1,400.00

Disbursements

Paid to Bishop Hunt	$ 1,400.00

SCHEDULE "KK"

INTERPRETERS' HOUSE

Receipts

Balance Brought Forward from Previous Year	$ 3,125.00
1969-1970 Appropriation	12,500.00
TOTAL RECEIPTS AND BALANCE	$ 15,625.00

Disbursements

Scholarships (14)	$5,250.00	
Paid to Interpreters' House	7,250.00	
TOTAL		$ 12,500.00
Transfer to Conference Reserve Account		3,125.00
TOTAL DISBURSEMENTS		$ 15,625.00

SCHEDULE "LL"

INNER-CITY MISSIONS

Receipts

Balance Brought Forward from Previous Year	$ 356.73
National Division of Missions	5,000.92
Guilford College (Gr.)	292.05
Bethlehem (Gr.)	22.21
Moriah (Gr.)	200.00
Centenary (Gr.)	500.00
TOTAL RECEIPTS AND BALANCE	$ 6,371.91

Disbursements

Greensboro Inner-City	$ 1,588.63
High Point Inner-City	833.35
Charlotte Inner-City	1,249.96
St. Marks (Ch)	1,999.97
Moriah (Gr)	200.00
Centenary (Gr)	500.00
TOTAL DISBURSEMENTS	$ 6,371.91

SCHEDULE "MM"

BOARD OF EDUCATION

Receipts

Balance Brought Forward from Previous Year	$ 51,385.00
1969-1970 Appropriation	73,600.00
Church School Day	2,752.91
Sales Tax Refund	22.56
TOTAL RECEIPTS AND BALANCE	$127,760.47

Disbursements

Pastors' School	$ 400.00	
Travel	427.44	
Transfer to Program Council	70,000.00	
TOTAL		$ 70,827.44
Transfer to Conference Reserve Account		56,933.03
TOTAL DISBURSEMENTS		$127,760.47

SCHEDULE "NN"

ANNUAL CONFERENCE EXPENSE

Receipts

Balance Brought Forward from Previous Year		$148,746.34
Sale of Journals	$ 4,396.48	
Sale of Conference History	4,612.12	
Miscellaneous Income	78,478.65	
1969-1970 Appropriation	90,000.00	177,487.25
TOTAL RECEIPTS AND BALANCE		$326,233.59

Disbursements

Expenses 1969 Annual Conference	$ 69,906.44
Conference Journals	13,021.19
Conference Auditor	750.00
Secretary's Office:	

Salary of Secretary	$1,200.00		
Assistants and Miscellaneous Expense	1,382.57	2,582.57	
Statistical Office:			
Salary of Statistician	$1,200.00		
Assistants and Miscellaneous Expense	1,518.68	2,718.68	
Treasurer's Office:			
Salary of Treasurer	$4,500.00		
Assistant	3,600.00		
Postage, Printing and Miscellaneous Expense	2,492.43	10,592.43	
Travel WS and FC		509.00	
Box Rent		27.00	
Cabinet Expense		5,156.57	
Transfer to Moving Fund		25,000.00	
One-half Pension (1969-70) North Carolina-Virginia Conference Members		813.54	
Rules Committee Travel		75.63	
SEJ Dues		25.00	
Travel—Trustees		68.08	
Equipment		346.32	
Blanket Bond (3 years)		1,126.60	
Travel—Conference Committee on Location		56.80	
Travel—Committee on Interpretations		16.00	
Advance for Conference Multi-Media Program		500.00	
Postage		1,002.70	
Insurance		15.00	
Miscellaneous		25.00	
Telephone		23.27	
TOTAL DISBURSEMENTS			$134,357.82
Balance on Hand:			
Reserve for 1970 Conference Expense		$ 85,000.00	
Working Fund		106,875.77	191,875.77
TOTAL DISBURSEMENTS AND BALANCE			$326,233.59

SCHEDULE "OO"

RECONCILIATION FUND

Receipts

Balance Brought Forward from Previous Year		$142,684.22
Districts:		
Albemarle	$ 3,946.80	
Asheville	3,959.26	
Charlotte	11,195.34	
Gastonia	7,341.70	
Greensboro	12,620.28	
High Point	4,488.76	
Marion	8,842.17	
North Wilkesboro	5,438.53	
Salisbury	5,910.47	
Statesville	8,379.29	
Thomasville	11,318.88	
Waynesville	3,456.70	
Winston-Salem/Forsyth	8,427.51	
Winston-Salem/Northeast	7,552.70	
Miscellaneous	4,831.49	
TOTAL		107,709.88
TOTAL RECEIPTS AND BALANCE		$250,394.10

Disbursements

Paid to General Conference	$123,616.25	
Asheville Project	500.00	
Conference Project Recruitment for Volunteer Service	1,022.42	
Hayesville Day Care	1,000.00	
High Rock Lake Project	1,000.00	
Laymen's Christian Council	1,000.00	
Thomasville Day Care	3,000.00	
Salisbury District Special Ministries	4,800.00	
Anson County Tutoring Project	800.00	
Glen Alpine Day Care Center	2,500.00	
Morganton Day Care Center	800.00	
Yokefellow Program—Forest City-Rutherfordton Area	3,000.00	
Child Care Task Force—Horseshoe	1,600.00	
Yokefellow Project—Caldwell County	4,600.00	
Contact Counseling Service—Charlotte	3,750.00	
High Point Urban Ministry	6,000.00	
Bethlehem Center—Winston-Salem	1,875.00	
Greensboro Inner-City	7,000.00	
Asheville-Buncombe County Christian Ministry	4,500.00	
Bethlehem Center—Charlotte	3,000.00	
Franklin Ministry	527.00	
Hope Valley Project	5,000.00	
Cleveland County Shelter Home	3,000.00	
Volunteer Service Project—Horseshoe (a)	1,000.00	
Summer Youth Project (W-S)	3,000.00	
Asheville-Buncombe Cooperative Ministry	500.00	
Stationery	189.87	
Printing	646.96	
Travel	2,324.76	
TOTAL DISBURSEMENTS		$191,552.26
Balance on Hand		58,841.84
TOTAL DISBURSEMENT AND BALANCE		$250,394.10

SCHEDULE "OO'

SUPPLEMENTAL REPORT
RECONCILIATION FUND

Districts:			
Albemarle	$ 7,531.89	$ 3,946.80	$ 11,478.69
Asheville	13,277.94	3,959.26	17,237.20
Charlotte	16,515.69	11,195.34	27,711.03
Gastonia	16,653.51	7,341.70	23,995.21
Greensboro	13,449.48	12,620.28	26,069.76
High Point	14,358.64	4,488.76	18,847.40
Marion	15,099.36	8,842.17	23,941.53
North Wilkesboro	9,064.80	5,438.53	14,503.33
Salisbury	10,217.72	5,910.47	16,128.19
Statesville	12,715.35	8,379.29	21,094.64
Thomasville	15,198.47	11,318.88	26,517.35
Waynesville	7,610.63	3,456.70	11,067.33
Winston-Salem/Forsyth	7,139.35	8,427.51	15,566.86
Winston-Salem/Northeast	9,558.21	7,552.70	17,110.91
Special Gifts and Miscellaneous	1,478.00	4,831.49	6,309.49
TOTAL RECEIPTS TO DATE	$169,869.04	$107,709.88	$277,578.92

Disbursements

Expenses 1968-1969	$ 27,184.82
Expenses 1969-1970	3,161.59
Conference Project Expenses	64,774.42

Paid to R. D. Brawner, Treasurer	123,616.25	
TOTAL DISBURSEMENTS		$218,737.08
Balance on Hand		58,841.84
TOTAL DISBURSEMENTS AND BALANCE		$277,578.92

SCHEDULE "PP"
COMMITTEE ON LAY WORKERS

Receipts

Appropriation	$ 1,800.00

Disbursements

Travel	$ 193.08
Transfer to Conference Reserve Account	1,606.92
TOTAL DISBURSEMENTS	$ 1,800.00

SCHEDULE "RR'
PROGRAM COUNCIL

Receipts

Statesville Building Appropriation	$ 1,000.00
Tax Funds	68.18
Transfer from Coordinating Council	26,996.24
Transfer from Commission on Town and Country	30,038.22
Transfer from TRAFCO	2,723.19
Transfer from Board of Education	70,000.00
Transfer from Board of Missions	72,197.39
Sermon on the Mount	499.76
Rent Magnolia Avenue	1,412.00
Dr. J. C. Madison	300.00
Rev. James W. Ferree	275.00
TOTAL RECEIPTS	$205,510.48

Disbursements

Operation of Statesville Building:		
Dictating Equipment	$ 1,542.20	
Box Rent	12.00	
Addressing Costs	445.59	
Copy Machine	760.50	
Collator	4,485.14	
Maintenance Contracts	609.75	
Mailing and Addressing Expense	1,640.51	
Maintenance	2,123.01	
Postage	1,792.71	
Utilities	1,626.32	
Supplies	6,438.15	
Repairs to Equipment	134.32	
Telephone	2,894.85	
Janitor Supplies	28.84	
Additional Help	199.00	
Insurance	317.00	
Printing	687.55	
Miscellaneous	94.68	
Paid to Trustees	1,000.00	
Imprest Cash	100.50	$ 26,932.62

Program Director:		
Salary	$ 12,500.00	
House Allowance	2,700.00	
Secretary Salary	3,600.36	
Travel and Meals	3,708.47	
Office Rent	2,665.28	
Secretarial Service	112.00	
Conference Calendars	290.86	
Taxes	155.20	
Postage	107.00	
Supplies	182.85	
Telephone	921.67	
Insurance	84.00	
Miscellaneous	25.00	
Typewriter	338.00	
Dictating Equipment	1,211.60	
Office Equipment	4,315.31	
Program Director's Dues	20.00	
Furniture for Dr. Madison	1,638.06	**$ 34,575.66**
Outreach and Service:		
Salary, Associate Program Director	$ 11,000.00	
Travel and Meals	2,057.71	
Secretarial Salaries	6,239.56	
Parsonage Repairs	2,389.65	
Supplies	22.59	
Literature	22.07	
Books and Materials	580.25	
Taxes	12.15	
Insurance	117.00	
Miscellaneous	11.00	
Printing	139.05	
Postage	8.04	
Registration Fees	76.00	**22,675.07**
Training:		
Salary, Associate Program Director	$ 11,000.00	
Travel and Meals	4,129.80	
Secretarial Salaries	15,269.18	
Parsonage Repairs	3,958.28	
Display Cabinet	93.73	
Staff Salaries	22,999.96	
Staff Travel	2,517.24	
Taxes	1,337.80	
Supplies	205.46	
Books and Materials	425.83	
Insurance	276.00	
Printing	378.60	
Miscellaneous	42.71	
Pension Payment (Robinson)	251.00	
Widows' Expense	922.72	
Telephone	246.65	
Staff Housing Allowance	3,999.96	
District Coordinators	440.04	
Leadership Development	1,500.00	
Conference Worship Night	127.18	
Equipment Repairs	4.38	
Equipment	99.37	
Honoraria Lab Schools	3,172.00	
Registration Fees and Dues	597.00	
SEJ Lab	400.00	

Confirmation Preparation	492.09	
Training Enterprise	750.00	75,636.98
Stewardship and Research:		
Salary Associate Program Director	$ 11,000.00	
Travel, Associate Program Director	2,310.05	
Other Travel	446.35	
Parsonage Repairs	5,398.29	
Secretarial Salaries	6,223.78	
Taxes	356.03	
Pension Payment (Stikeleather)	198.00	
Audit (Board of Laity)	50.00	
Advance to Rollin Gibbs	200.00	
Printing	636.00	
Literature	56.40	
Repairs—Magnolia Avenue	544.54	
Insurance—Magnolia Avenue	36.00	
Telephone	96.36	
Insurance	262.50	
Miscellaneous	28.80	$ 27,843.10
Special Ministries:		
Salary, Associate Program Director	$ 11,000.00	
House Allowance	2,400.00	
Travel	1,959.66	
Postage	98.98	
Secretarial Service	104.80	
Office Rent	1,062.00	
Supplies	335.82	
Telephone	203.30	
Insurance	50.00	
Moving Advance	396.90	
Literature	155.59	17,767.05
Transfer to Conference Reserve Account		80.00
TOTAL DISBURSEMENTS		$205,510.48

(SCHEDULES J-PP)

DETAIL OF INFORMATION REPORTED IN SCHEDULE OF RECEIPTS AND DISBURSEMENTS

J	Board of Laity	$ 943.95	$ 29,130.96	$ 28,187.01	$ -0-
K	Christian Social Concerns	20,500.00	41,000.00	20,500.00	-0-
L	Evangelism	8,331.92	11,356.66	3,024.74	-0-
M	Board of Ministry	691.85	10,859.07	10,167.22	-0-
M-1	Special Loan Funds	6,900.00	11,900.00	5,000.00	-0-
N	Enlistment—Church Occupations	1,557.12	4,057.12	2,500.00	-0-
O	Town and Country	10,091.28	30,091.28	20,000.00	-0-
P	Health and Welfare	2,016.22	2,636.22	620.00	-0-
R	Supply Pastors' School	5,175.16	15,975.16	10,800.00	-0-
S	Statesville Building	10,100.00	10,100.00	-0-	-0-
T	Archives and History	1,536.65	2,036.65	500.00	-0-
U	TRAFCO	1,040.13	4,999.97	3,959.84	-0-
V	Deaconess' Board	627.31	627.31	-0-	-0-
W	Publishing Interests	273.75	573.75	300.00	-0-
X	Promotion & Cultivation	318.20	318.20	-0-	-0-
Y	Worship	1,011.11	1,900.47	889.36	-0-
Z	Moving Fund	20,651.95	18,786.60	25,000.00	26,865.35
CC	Pastoral Care and Counseling	5,003.23	5,003.23	-0-	-0-

DD	Coordinating Committee	242.98	27,067.98	26,825.00	-0-
EE	Ecumenical Affairs	1,542.68	2,627.68	1,085.00	-0-
FF	Blue Ridge Program	1,793.00	10,685.73	8,892.73	-0-
GG	Bishop and Adm. Asst. ..	439.34	30,223.13	29,783.79	-0-
HH	N. C. Christian Advocate	3,000.00	10,000.00	7,000.00	-0-
JJ	Discretionary Fund	500.00	1,400.00	900.00	-0-
KK	Interpreters' House	3,125.00	15,625.00	12,500.00	-0-
LL	Inner-City Missions	356.73	6,371.91	6,015.18	-0-
MM	Board of Education	51,385.00	127,760.47	76,375.47	-0-
PP	Com. on Lay Workers ..	-0-	1,800.00	1,800.00	-0-
		$159,154.56	$434,914.55	$302,625.34	$26,865.35

RESERVE ACCOUNTS

SCHEDULE "SS"

CONFERENCE RESERVES

Receipts

Received from Various Boards and Commissions	$628,886.60
Balance on Hand	$628,886.60

CONFERENCE GENERAL RESERVE FUND

Receipts

Balance Brought Forward		$138,711.77
From North Carolina-Virginia Conference	$ 4,731.49	
Overpayment of Apportionments	2,887.57	
Special Withheld Funds	43.45	7,662.51
TOTAL RECEIPTS AND BALANCE		$146,374.28

Disbursements

Winston-Salem/Forsyth District Parsonage	$35,000.00	
Rent for Parsonage, W-S/Forsyth District	2,100.00	$ 37,100.00
Balance on Hand		109,274.28
TOTAL DISBURSEMENTS AND BALANCE		$146,374.28

CONFERENCE OPERATING EMERGENCY FUND

Balance Brought Forward	$124,630.62
Appropriation	16,928.00
TOTAL RECEIPTS AND BALANCE	$141,558.62

Disbursements

City of Statesville—Taxes	$ 836.78	
County of Iredell—Taxes	911.90	$ 1,748.68
Balance on Hand		139,809.94
TOTAL DISBURSEMENTS AND BALANCE		$141,558.62

Report N

COMMISSION ON WORLD SERVICE AND FINANCE 1970-1971

Report "A"

Our Conference continues to be a leader, in its giving, among the several Confer-ıces of United Methodism, which reflects the faith and convictions of our member-ıip. The cost of the almost fifty causes represented in our 1969-1970 budget ·presenting the highest budget in our Conference History, was completely accepted, ıd we were able to pay over 98% of the 7/12ths due on December 31, 1969. In ldition about $70,000.00 was collected and forwarded to the Hurricane Camille ctims, plus sizeable payments to the Fund for Reconciliation.

We recommend the following opportunities to the several districts:

Albemarle	$216,700.00
Asheville	335.500.00
Charlotte	579,000.00
Gastonia	418,600.00
Greensboro	412,000.00
High Point	377,400.00
Marion	256,700.00
North Wilkesboro	156,400.00
Salisbury	324,400.00
Statesville	372,200.00
Thomasville	318,400.00
Waynesville	179,000.00
Winston-Salem/Forsyth	342,500.00
Winston-Salem/Northeast	236,200.00
TOTAL	$4,525,000.00

We recommend the following appropriations:

rior Claims:			
nnual Conference Expenses and Conference Operating and Moving Fund	140,000.00		
ıess Anticipated Earnings	70,000.00	70,000.00	1.543961%
'eneral Administration Fund		39,073.00	0.863491%
'otal Prior Claims		109,073.00	2.410452%
ıgher Education:			
ıevard College	207,700.00		
'reensboro College	207,700.00		
ſigh Point College	207,700.00		
feiffer College	157,700.00		
ennett College	17,500.00	798,300.00	17.641989%
ıxecutive Secretary College Coordinating		5,000.00	0.110497%
'ampus Ministry		105,655.00	2.334917%
ſinisterial Education Fund		210,556.00	4.653171%
'otal Higher Education		1,119,511.00	24.740575%
inisterial Support:			
)istrict Superintendents' Fund		196,000.00	4.331491%
;piscopal Fund		83,260.00	1.840000%
ension Fund		1,140,000.00	25.193370%
ſinimum Salary Fund		225,000.00	4.972376%
'otal Ministerial Support		1,644,260.00	36.337238%

World Service		625,358.00	13.820066
Interdenominational Cooperation Fund		20,226.00	0.446983
Golden Cross Fund		35,000.00	0.773480
Temporary General Aid Fund		13,356.00	0.295160
Children's Home		325,000.00	7.182320
Home for the Aged and Wesley Nursing Center		170,000.00	3.756906
Conference Operating Emergency Fund		15,389.00	0.350033
Board of Education—Local Church Section	6,500.00		
Church School Day	15,000.00		
		21,500.00	0.475138%
Board of Missions		49,400.00	1.091712%
Board of the Laity		8,200.00	0.181215%
Jurisdictional Conference Expense		46,604.00	1.029922%
Commission on Christian Social Concerns	2,425.00		
Drug and Social Concerns Sunday	7,500.00	9,925.00	0.219337%
Board of Evangelism		5,000.00	0.110497%
Board of the Ministry		13,645.00	0.301546%
Comm. on Enlistment for Church Occupations		2,500.00	0.055248%
Comm. on Town & Country Work		4,390.00	0.097016%
Board of Health & Welfare Ministries		1,350.00	0.029834%
Comm. on Archives & History		750.00	0.016574%
Comm. on Television, Radio & Film		3,830.00	0.084640%
Statesville Building		1,000.00	0.022100%
Comm. on Publishing Interests		275.00	0.006077%
Comm. on Worship		500.00	0.011049%
Office of Methodist Information		20,569.00	0.454563%
Student Day		7,000.00	0.154696%
Comm. on Ecumenical Affairs		10,000.00	0.220994%
Bishop's Administrative Assistant		28,892.00	0.638497%
Bishop's Discretionary Fund		1,000.00	0.022100%
Christian Advocate		7,000.00	0.154696%
Interpreters' House		12,500.00	0.276243%
Commission on Lay Workers		500.00	0.011050%
Program Council		186,697.00	4.125901
Committee on Interpretations		2,725.00	0.060220%
Commission on Pastoral Care		975.00	0.021546%
Deaconess' Board		250.00	0.005524%
Committee on Communications		400.00	0.008839%
Total		$4,525,000.00	99.999983%

We recommend that the apportionments for the year 1970-1971, to the variou charges and districts be one figure and that this include all of the items contained i the foregoing recommended appropriations.

We further recommend the following as the basis for the apportionments:

1. Of the total apportionment, 25% shall be based on membership.

2. Of the total apportionment, 75% shall be based on the total giving (Item 6 of Pastors' Report, less items 30 and 31 of the Pastors' Report, as recorded in th 1969 Conference Journal.

3. That all apportionments to the charges shall be adjusted to the nearest eve $100.00.

4. That the apportionments to the several districts be the sum total of those mad to the individual charges in the district.

5. After six years' experience, the World Service and Finance Commission has review ed at length the method of making apportionments to the churches. We express dee gratitude for the almost universal spirit of cooperation that has characterized the accept

ce of apportionments under the present basis as adopted in 1964. Our faith in this ethod has been justified by the fact that several Conferences have copied our procedure. though this method has been highly acceptable, we recognize that no formula system n ever be perfect. Some inequities in apportionments existed in the beginning and some ve continued to exist since no charges have been apportioned any decrease and some creases have not been as large as a church's increase in membership or total giving. The nual provision for a minimum and maximum increase has been used to adjust these inuities. In order to hasten the process of removing lingering inequities, we recommend at this minimum-maximum provision be broadened so that for 1970-1971 no charge ll receive less than the amount of its acceptance for 1969-70 nor more than a 10% inease except in usual cases. We urge that each charge accept its full apportionment and arges with maximum increases accept their larger apportionment, enabling them to ove toward their fair share of Conference support.

Other Recommendations

1. That all monies for all items in the above budget, both receipts and disbursents, be handled through the Conference Treasurer.

2. That all Boards, Commissions and Committees use the Conference Treasurer as cal Agent.

3. The amount of $1,140,000.00 included in the recommended appropriations for Board of Pensions represents the amount requested by the Board and follows plan adopted at the 1966 Annual Conference.

4. That the salary of each District Superintendent be the average of the highest ary, (salary, travel allowance, and utilities) in each district for the year 1969-1970, nded to the nearest $100.00. For the year 1970-1971 the salary of each District perintendent will be $13,200.00 which is the salary recommended.

5. That all special offerings received for Student Day, Church School Day, Comtment Day and Golden Cross be sent to the Conference Treasurer to be applied the Charge Appointment. We recommend that the observance of special days and ecial offerings be optional with the local church. Should any offerings received for ese causes exceed the amount of the apportionment to the charge for the same use, and should the charge wish to have the excess directed to the specific cause, s may be done by advising the Conference Treasurer.

6. That the amount appropriated for the Methodist Home and Wesley Nursing nter be used exclusively for charity work for members of the United Methodist urch from the Western North Carolina Conference. If the local church wishes to y to the Home or Nursing Center amounts in excess of the amount apportioned to e charge, this may be done by forwarding such amounts to the Conference Treasurer th appropriate advice. The Board of Managers of the Home shall be granted the vilege of soliciting and receiving free will contributions in keeping with the cipline, for the Home and Nursing Center.

7. That any local church wishing to pay to the Children's Home an amount in cess of the amount apportioned to the charge, may do so by forwarding such ounts to the Conference Treasurer with appropriate advice. The Board of Trustees ll be granted the privilege of soliciting and receiving free will contributions, in eping with the discipline.

8. That the report of the Ad Hoc Committee appointed by the Bishop in accordce with a recommendation of the 1969, Conference, to study Conference Moving penses, which follows, be adopted and approved.

In Conference Moves: The Conference shall pay $50.00 plus $1.00 per mile on ves up to 50 miles and 75¢ per mile thereafter, based on the distance between the o points.

Moves Into The Conference: Conference shall pay $50.00 plus $1.00 per mile on ves up to 50 miles and 75¢ per mile thereafter based on the distance between the o points, except that the total paid shall not exceed $150.00.

Retiring Pastors and Widows of Pastors Passing During the Conference Year: T Conference shall pay $50.00 plus $1.00 per mile on moves up to 50 miles and 7 per mile thereafter, based on the distance between the two points, except that th the total shall not exceed $200.00.

Moves Out of the Conference: No Allowance.

In no instance shall the Conference Treasurer pay more than the actual movi cost.

9. That the Moving Fund, if adopted as recommended, be effective after Ju 1, 1970.

10. That the Conference express its thanks and gratitude to the Committee th studied and reported its findings in paragraph 8 above, namely Carter Holbroo Chairman, G. L. Goodson, Walter Boone, Dr. J. Garland Winkler, and Rev. Cle Avett.

11. That the Board of Health and Welfare Ministries, from the Golden Cro Fund, be permitted to use an amount not to exceed $2,500.00 for the purpose providing a Hospital Chaplain in Charlotte, for the benefit of Methodist famili receiving treatment in Charlotte hospitals and whose homes are outside the Charlo District. This program to be in conjunction with that of the Charlotte District.

12. That any over-payment of the total recommendations for the year 1970-19 be held by the Conference Treasurer as a Reserve Fund.

13. That all Boards, Agencies and Commissions, which pay for travel on a mil age basis, may pay a maximum of ten cents (10¢) per mile for travel.

14. That the salaries and expense accounts of all connectional men be includ in the schedule of salaries and be published in the 1970 Conference Journal.

15. That the Chairman, Vice-Chairman, and Secretary of the Commission on Wor Service and Finance, along with the Conference Treasurer and the Cabinet representativ shall continue to be the Executive Committee of the Commission.

16. That George Curtis Smith again be designated as Conference Auditor.

17. That we again commend F. D. Russell, the Conference Treasurer, and R. Pow Majors, Commission Chairman, for their continued devotion and faithfulness above a beyond the call of duty.

18. That the following expenditures be made from the Annual Conference O erating Fund:

Conference Auditor	$ 900.00
Conference Treasurer	4,500.00
Conference Secretary	1,200.00
Conference Statistician	1,200.00
Each Dist. Statistician	30.00
Cabinet Meeting Expenses	4,500.00

And all necessary expenses of the Conference Treasurer, Conference Secreta Conference Statistician, and the World Service and Finance Commission, in connecti with their respective official duties.

And all necessary expenses in connection with the entertainment of the Annu Conference, and a ten dollar ($10.00) per diem to each delegate to the 1971 Annu Conference, as a portion of the expenses of the delegate. The $10.00 per day to app only for those days of actual attendance at the Annual Conference.

19. We recommend that the Conference Treasurer be authorized to pay a deficit in the Conference Operating and Moving Fund and Conference expenses fro the Reserve Fund.

20. That the Conference Treasurer be authorized to advance from the Reser Fund, to the several Boards and Commissions of the Conference, sufficient funds f the meeting of current expenses where insufficient funds have been received fro current collections to cover appropriation.

21. That the books of the following institutions have been audited for their last scal year and each treasurer is bonded by the respective institution, as follows:

Brevard College (Blanket Bond)	$ 25,000.00
Greensboro College	35,000.00
Assistant	25,000.00
High Point College	25,000.00
Assistant	25,000.00
Pfeiffer College (Blanket Bond)	100,000.00
Children's Home	30,000.00
All Others	15,000.00
All Others	15,000.00
The Methodist Home (Blanket Bond)	100,000.00

22. The Commission on World Service and Finance has a position bond for the llowing treasurers in the amount of $50,000.00: Board of Education, Commission n Higher Education, Board of Missions, Board of Church Extension, Conference oard of Pensions, Charlotte Mission Society, Eugene M. Cole Foundation, Assistant the Conference Treasurer. The bond of the Conference Treasurer is $400,000.00.

23. All audits of the Conference Boards and Agencies which have not been subitted or completed, will be completed as soon as possible.

24. Each Charge Treasurer in making payments to the Conference Treasurer ould make such payments in direct proportion to the ministerial salary or salaries.

25. Each Charge Treasurer may make directed payments to the Conference reasurer to designated items in the budget.

26. We recommend that the Conference Year begin June 1, 1970 and end on lay 31, 1971. We further recommend that each pastor submit his complete financial eport to the Conference according to the schedule to be furnished by the Conerence Statistician and according to the requirements of the date of the 1971 Annual onference, and that all charges complete their payments to the Conference Trasurer y May 15, 1971.

27. We recommend that if any change is made in the fiscal year of the Conference, that it be made to coincide with the start of a new quadrennium. The sentiment om the District Conferences is not clear at this time.

28. That the expenses of all Conference Staff, District Superintendents and others aveling in behalf of the Conference, be paid by voucher.

29. Each Pastoral Charge should have 7/12ths of Conference Apportionments paid y December 31, 1970.

30. That $23,400.00 be appropriated from the Conference Reserve Fund to pay for nd for Camp Tekoa (a total of 26 acres adjoining the camp, appraised for a value f $38,000.00 – $14,600.00 being donated by Mr. G. William Morgan, of Kensingon, Maryland).

31. That henceforth the term "Conference Apportionments" be used in place of Single Figure Apportionment."

32. That Resolution No. 2 of the Coordinating Committee, authorizing the study f the feasibility of a full-time Business Manager-Treasurer for the Conference, adopted y the 1969 Annual Conference, be continued for the year beginning with June 1, 970 and be included in the overall Conference Study, if authorized by the 1970 nnual Conference.

18. That the following expenditures be made from the Annual Conference Operating Fund:

33. The Commission on World Service and Finance heartily approves the action taken Thursday afternoon when the Conference adopted the report of the Board of Christian Social Concerns recommending a goal of $75,000 for Race Relations Day. We pledge our cooperation in this undertaking.

34. In the event that a Commission on Religion and Race is established at this Annu Conference session that from the Conference Reserve Fund an amount of $2,000 be ap propriated for said Commission for 1970-71.

35. That the Commission be authorized to pay the expenses of the committee charge with the responsibility of studying the Conference organization and staff from the Reserv Fund.

R. Powell Majors, Chairman
E. Paul Hamilton, Secretary

Report O

COMMISSION ON ENLISTMENT FOR CHURCH OCCUPATIONS

The need for additional ministers, directors and ministers of Education, deaconesses ministers of music, missionaries, inner-city workers, volunteer service personnel, teacher in higher education and workers in many other areas of the church work continues t be an acute challenge to the church. With so many professional and industrial concern competing for the best of our youth and the most talented graduates from our colleges the church faces ever increasing competition for dedicated young people and secon career people to fill the vacancies in the church.

The need for additional ministers, directors and ministers of education, deaconesses continue to exceed the supply. In a recent survey made by the Innerboard Committe on Enlistment for Church Occupations, it was revealed that every year the Unite Methodist Church needs:

250 for Christian Education in local churches
350 for missionaries at home and abroad
1,230 for college teachers and student religious leaders
2,000 for pastoral ministry and specialized ministries
5,000 for the health and welfare ministries of the church

It is to these acute needs that the members of the Commission on Enlistment fo Church Occupations have addressed themselves this past year. This has been done i the following ways:

1. By encouraging each minister and member of local congregations to observ "Ministry Sunday" on the third Sunday in September.

2. By conducting three Regional Rallies in strategic areas of our Conference i which the District Directors on Enlistment, pastors, youth counselors, youth president of the United Methodist Youth Fellowship, district and sub-district officers, other youtl leaders were challenged with the need for recruits and ways of enlisting young peopl for the ministry and other church related jobs.

3. District and sub-district programs have been held through the 14 districts o the Conference to challenge the youth to consider church occupations for a lif vocation.

4. Audio Visuals Aids have been made available for giving emphasis to choosing church vocation.

5. A Training and Orientation Session was held at Statesville early in the Confer ence year for the 14 District Directors and other members of the Commission. At thi time, Dr. Arthur Hopkinson from the Innerboard Committee on Enlistment, Nashville Tennessee was present to assist in this Training and Orientation Program.

6. We have continued the Testing and Guidance Clinic for high school student on the Greensboro College Campus under the direction of Dr. Robert W. Hites. Com mendation is hereby expressed to Dr. Hites and other faculty members who assisted i this program. The Reverend A. L. Maxwell is also to be commended for his promotio of these Testing and Guidance Clinics this year. At the time this report went to press

he enrollment for the clinics was ahead of previous years with additional sessions to be eld.

7. The files on prospective candidates for the ministry and other church related ocations have been enlarged and these young people have been encouraged to continue heir education looking toward a final decision on entering church employment.

8. Materials have been distributed throughout the Conference concerning the Jnited Methodist Voluntary Service. The Reverend Paul Duckwall has distributed pplication blanks and processed applications for this Voluntary Service. A number of olunteers have been placed in the Quadrennial program.

9. Assistance has been given to the Board of Education in courses offered in the eadership Training schools on choosing a vocation both by furnishing materials and onorariums.

Recommendations

1. We recommend that each minister observe "Ministry Sunday", the third Sunday n September, or at some other suitable date in an appropriate manner which would give emphasis to church occupations; giving special emphasis to the need for persons to enter the pastoral ministry.

2. That each church activate the Secretary and Commission on Enlistment for Church Occupations.

3. Ministers and laymen of our church encourage choice young people to seriously onsider the ministry and other church occupations as a life vocation, and that we all ray for God to call these youth into the work of the church.

4. Each minister make a special effort to inform the youth and other persons of the nany opportunities and wide variety of church occupations available, and provide materials available from the Inner-Board on Enlistment for Church Occupations, Nashville, Tennessee, to guide them in making their decisions.

5. That each minister provide information to their young people of the Testing nd Guidance Clinics conducted by the Conference Commission on Enlistment for Church Occupations at Greensboro College.

6. We further request that all ministers send the names of any young people, who nake a decision for any church related field, including the United Methodist Voluntary Service, to the Conference Chairman on Enlistment for Church Occupations, the Reverend A. J. Clemmer, 3611 Liberty Road, Greensboro, N. C. 27406. This is necessary in order for the Commission to keep up with and encourage these young people to follow through on their decision and to assist them with information on advanced training necessary, scholarships and of other aids available.

7. We further recommend that the Commission on Minimum Salary continue their efforts toward the end that the minimum salary for ministers be increased inasmuch as he salary is closely related to the enlistment effort.

A. James Clemmer, Chairman
A. L. Maxwell, Vice Chairman
Gayle Ford, Secretary

Report P

WOMEN'S SOCIETY OF CHRISTIAN SERVICE
1969-1970

June 1970 brings to a close the second year of the Women's Society of Christian Service and Wesleyan Service Guild. In these twelve months, one decade came to a close and a new one began. It was in this time that the space program achieved its supreme goal when on July 20, 1969 two American astronauts, Neil Armstrong and Edwin E. Aldrin, Jr., became the first men to walk on the moon. Likewise, we witnessed the marvelous return to earth of the three astronauts on the ill-fated Apollo 13. But, ironically, while man was able to master the technology needed to conquer space,

he is unable to come to grips with solutions of the problems on his own planet! The Viet Nam conflict is still raging—the peace talks, which had begun so auspiciously, show no visible sign of progress. We still have the problems of hunger, population explosion, racism, revolutions, demonstrations, crime, increased drug addicts, youth in rebellion!

What have we in our organization attempted during this term to "serve the present age? We have felt the call to Mission believing that a Christian's call to mission is to find concrete ways to respond to the needs of men, whatever those needs may be. We believe that more than ever we need to work together to witness by seeking out those who are alone, who need our time, concern and prayers and to become involved and concerned about the confrontations of today. Our prayer is that we may be instruments in building up understanding and love and in breaking down language, cultural and thought barriers. Every phase of the task of the Women's Society of Christian Service has a vital inseparable link with the ecumenical mission of the church in all its manifestitations. Whether we talk of dollars, of mission, of social witness across the world, or of community action locally, it is all a part of our call to join with other Christians in new and enlarging opportunities to grow in unity. To some this has been a period of hope and expectation; to some a period of grave doubt, and to all of us a period of great concern.

Someone has said, "Time changes the needs of people. Our goal is to create changes to serve these needs". During this year we have continued to have changes in our work, but though there has been some difficulty letting go of the traditional, we continue to seek ways of becoming adjusted to changes.

In our efforts to witness through our organizations, we set certain goals:

1. To help our leaders and members to grow spiritually, to broaden our vision, to deepen our commitment, to sensitize our emotions, and to increase our knowledge.
2. The strive for a more accurate appraisal of the number of local women we are reaching and to renew our efforts to reach the untapped resources among women—the young, the older, the uncommitted, the apathetic, the employed.
3. To seek new and more effective ways of channeling information and inspiration to the local women with simplicity and enthusiasm and to show concern for individual needs.
4. To disseminate information about opportunities for service and to challenge Christians toward these opportunities.
5. To encourage increased giving to meet increased needs.

To achieve these goals, we continued with our School of Christian Mission and the Weekend of Study at Pfeiffer College. Our Leadership Training in the Spring was THE QUEST FOR AN OPEN LIFE. We probed the needs for communication between persons in areas of revolution, learning to bridge the people problems through communications and creatively exploring new patterns of life and being sensitive to person needs. The Reverend and Mrs. Warren B. Ebinger, Associate General Secretary of the Board of Christian Social Concerns of Washington, D. C., were the Team assisted by Dr. J. Clay Madison, the Reverend James W. Ferree, the Reverend Kenneth Roth, the Reverend D. W. Gilbert, Miss Mary Fisher Floyd and Mrs. H. Eugene Peacock. (This experience was to be used in the 14 Spring District Meetings). We continue to send designated officers and representatives to all opportunities for information and leadership development sponsored by the Women's Division, to the Annual Meeting of the Board of Missions, and the president to the 1970 General Conference; fifteen to the South Atlantic Regional School of Christian Mission.

Two "Spin-Offs" on POVERTY AND WORLD DEVELOPMENT were held in Asheville and Winston-Salem. Different opportunities have been ours this year as we had two Spiritual Life Enrichment Weekends at the Interpreter's House, at Lake Junaluska, with Dr. Carlyle Marney, Director, as our leader. This was a different experience! A "share-in" for Conference presidents and Conference chairman of the

Wesleyan Service Guild with members of the Core Planning Group of the Southeastern Society-Guild, Board of Missions members and representatives of the Southeastern Jurisdiction at Epworth-by-the-Sea, St. Simon's Island, Georgia. The "In-Tent" was to share with those attending the highlights and emphases of the Annual Meeting of the Board of Missions and to make us aware of the resources within the Southeastern Jurisdiction to inform, develop leadership potential, to encourage and promote creativity and spiritual growth. Mrs. Leslie E. Barnhardt was chairman of the Program Committee. To the Assembly in Houston, Texas came thousands of United Methodist women among whom were many from our Conference. The theme of the Assembly was CHOOSE LIFE taken from Deut. 30: 19-20. What went on inside the Houston Civic Auditorium was related to the concerns of our "science-based technological society" as questions of life, death, justice and order, freedom and responsibility were considered. Our Conference gave a Love Offering of $750.00 toward helping provide learning opportunities for women in Economic Development.

In all of these learning opportunities, we are endeavoring to unite our minds in understanding and our hearts in ever deeper devotion and commitment to achieve greater service to our Lord and Saviour.

One of the changes this year has been that of our financial year from June 1-May 31 year to a calendar year. At the end of seven months (Dec. 31) a total of $201,487.25 was sent from the Women's Society and the Wesleyan Service Guild. (This was an overpayment of our pledge of $179,000.00, Call to Prayer and Self-denial Offering of $19,002.98, and the balance as Supplementary Giving for the Bethlehem Centers in our conference, the work at Cherokee, Pfeiffer College, Brooks-Howell Home, and some World Mission projects, a bequest and the Love Offering of $11,442.48 honoring Miss Lorena Kelly and Miss Ricki Lewallen. Our pledge for the calendar year 1970 is $310,000.00. In the first quarter, $60,616.14 has been sent to the Division treasurer ($57,981.98 applies on pledge and the balance is on Call to Prayer Offering and supplementary giving.) In addition to the funds sent to the Division treasurer, we have contributed $700.00 for the Student Service Program, $185.00 for staff and for training workers in youth and children's divisions, $3,375 has been given for General Scholarships (10 students at Pfeiffer College and one at Greensboro College, one student at Pfeiffer on the Weaver Scholarship and one student at Scarritt on Fannie Mitt Case Scholarship). Through our gifts to the Women's Division, we help to support five Church and Community Workers in our Conference.

It is our belief that women's voices should be heard more in church affairs and that our influence and dedication could help solve the problems of our day. The General Conference of 1970 did approve the necessary funds for A STUDY ON THE ROLE OF WOMEN IN THE CHURCH which they failed to do in 1968 when the STUDY was authorized. "The Women's Division has made it crystal clear that it regards the role of women a proper matter of concern for the whole church. Women have given attention and loyalty to every aspect of the church's life. They have been faithful in a way which never has been sufficiently rewarded". (Quote from Miss Peggy Billings, member of the Staff of the Women's Division of the Board of Missions). In line with this thinking, a Task Group on RESEARCH AND STUDY was appointed with Miss Mary Fisher Floyd as chairman. A report will be given at the 1970 Annual Meeting of the Conference Women's Society.

We are pleased that during this year, after many years of planning and hoping, the Women's Society and the Wesleyan Service Guild are sponsoring jointly with other agencies and Boards of the Western North Carolina Conference an event in Mission Education which will give emphasis to the world mission of the Christian Church through an integrated program of spiritual growth, missionary education, Christian Social Relations, program building and the training of leadership for the promotion of the total missionary education in the church. This is MISSIONARY CONVOCATION 1970 at Pfeiffer College, August 3-7; and the Weekend Design, Aug. 7-9. We

are hoping many men, women and youth will take advantage of this Cooperative School of Christian Mission.

The 1970 Annual meetings of the Wesleyan Service Guild and the Women's Society of Christian Service are using as its theme, CHOOSE LIFE: Courage: To Be, To Care, To Serve, To Love and To Hope. From these meetings, we pray that we may CHOOSE:

"To listen to what God is saying
To look with seeing eyes at the world about us
To dedicate anew ourselves and our abilities
to His purpose and plan."

Mrs. W. Frank Redding, Jr., President

Report Q
BOARD OF THE LAITY

The Methodist Foundation of the Western North Carolina Conference, Inc.

The Annual Meeting was held on June 6, 1969 at 7:00 P.M. in Stuart Auditorium, Lake Junaluska, N. C. and the following trustees were elected:

Dr. J. Clay Madison, Mr. Harvey J. Smith, Rev. Ernest A. Fitzgerald, Mr. W. Bryan Moore, Mr. Robert M. Smith, Mrs. James J. Norman and Mr. Max Meeks.

At the Trustees Meeting the following officers were elected: Mr. Harvey J. Smith, President; Dr. J. Clay Madison, Vice-President; Mr. Robert M. Smith, Secretary-Treasurer.

Statement of Receipts and Expenditures for year ended December 31, 1969

Balance, Northwestern Bank, January 1, 1969	$293.99	
Receipts: Methodist Investment Fund	648.41	
		$942.40
Expenditures:		
Letter Heads and Brochures	$171.49	
Institute for Homelitical Studies	200.00	
		$371.49
Balance in Northwestern Bank, December 31, 1969		$570.91

(Above figures do not include trust funds invested in S & L Assn. and Methodist Investment Fund)

Robert M. Smith, Secretary-Treasurer

Wills and Special Gifts

In cooperation with The Methodist Foundation of the Western North Carolina Conference, Inc. two folders have been printed and sent to ministers and some laymen. These folders were used to promote the use of trusts in long range giving and estate planning. The brochure for promotion of our Methodist institutions has not been produced due to lack of funds for this purpose. Work is being done on lists of lawyers for material concerning our Methodist institutions. We wish to commend our staff personnel led by Rev. A. C. Kennedy, Jr. for the fine work done in this field.
Recommendations:

(1) Urge that a Director of Wills and Special Gifts be elected in each district and that he be a member of the District Program Council.

(2) Emphasis be put on work of the local church Director of Wills and Special Gifts, that his name and address be given to Conference Director.

Report of the Blue Ridge Methodist Service Program
For the Conference Year 1969-70

The Blue Ridge Methodist Service Program has continued its ministry to persons in low-income and needy situations. We have helped low-income families by provid-

ing low cost used clothing through sales amounting to $18,500 (eleven month report). We have donated to needy families $3,500.00 in used clothing. Our New Shoe program, which is the heart of our emphasis, has placed 900 pairs of new shoes into more than 400 homes. Most of these new shoes were for school children; but some were for adults. This clothing and shoe distribution has reached into 17 counties of our Conference.

We have been able to do this service because of the cooperation of many persons. We are grateful to the members in 70 charges, representing many more United Methodist Churches, who have sent clothing to us for distribution. We are grateful to the United Methodist Men in 55 churches who have sent cash gifts amounting to $1,700.00; to the 67 churches (including W. S. C. S., U. M. Y. F., and general budget) which have sent us $2,300.00; and to the 375 individual donors who sent us $5,700.00. We are particularly grateful for the $8,500.00 which this Annual Conference has provided for each of the past 2 years to cover administrative costs. This has enabled us to clear up all our indebtedness.

Being free of debt, we stand now on the threshold of a new era of service. Our plans are to reach into more counties next year, providing new shoes for more school children that they may receive an education and become contributing members of society. Our Program of service depends entirely upon income from the used clothing and gifts from interested persons and groups.

The support of each charge in the Conference through gifts of cash and/or used clothing will greatly extend and strengthen our arm of service.

W. W. Blanton, Executive Director

Methodist Men

We report a reasonably good year for our Methodist Men's work. The highlight of the year was our National Conference at Purdue University last July. We had 36 men who joined several from the North Carolina Conference for a charter flight to the Conference. The spiritual impact of the Conference was great. The fellowship of the men on the flight brought us all closer together as brothers in Christ.

Our main Conference project — the Blue Ridge Methodist Service Program — has had another good year in service to mankind. We have now paid all our old indebtedness and look forward to a greater year of service in 1970-71. We need the wholehearted support of our churches, so that our outreach can be greater than it now is.

Marcus Deal, President
Methodist Men

Finance and Field Service Report

By the time all of the reports for the work of this conference year will have been completed, this work will again have registered the usual million dollars-plus, being raised in one conference year. This has been one of the heaviest years recently and the demands have continued for help in the local churches. Sixteen (16) local church stewardship crusades will have been completed and in addition to that the Director has directed the local church simultaneous budget underwriting crusades for the churches in Surry and Yadkin Counties. The report of this work is yet to be made. The calendar for summer and fall local church crusades is already beginning to fill up and it looks like there is another full year ahead if requests continue to come as they have started.

It was the privilege of the Director to attend a Workshop on Family Finances at Shennandoah College, Winchester, Virginia. Within our own conference, again in cooperation with the Credit Union, three workshops were held on Family Finances in strategic centers of the Western North Carolina Conference.

Plans are being projected for conference-wide emphasis in the field of Christian Family Money Management in cooperation with the Stewardship and Research area.

The Director has had the privilege of acting as resource person and speaker for a number of district and subdistrict gatherings in the interest of Christian Stewardship.

Two workshops on the Every Member Commitment Program are being planned in cooperation with the Program Council.

Rollin P. Gibbs, Dir.

Other phases of the work of the Board of the Laity progressed satisfactorily. The Summer Conference was an outstanding success with approximately 1400 in attendance.

Under the direction of Dr. James S. Price, Jr., Associate Conference Lay Leader for Lay Life and Work, the Adventure in Faith Program was recommended. This program has been endorsed by the Conference Board of Evangelism, the Board of Social Concerns and the Board of the Laity. This program involves a Lay witnessing weekend, followed up by a Faith Working Through Love program. Careful planning and training as well as prayer has undergirded the initial efforts of this program.

Dr. Price has also prepared a Conference Work Book for all officers involved in Lay leadership roles and is developing a Conference Manual for Lay Leaders.

Mr. Clarence M. Winchester, Associate Conference Lay Leader for Stewardship & Finance, has worked to prepare their definition of job requirements this year. He has worked as an important member of the program Committee of the Board of the Laity developing a workable program for the Division of Stewardship & Finance. This program will be announced during next year.

Mr. Charles J. Henderson, Associate Conference Lay Leader, has developed, along with the staff of the Program Council, a curriculum for a Lay Academy for Lay speakers.

The Executive Committee of the Board of the Laity has also worked very closely with the Conference Committee on Communication and Interpretation in an effort to advise members in the Western North Carolina Conference what the United Methodist Church is attempting to do in our society in the name of Jesus Christ.

I would like to express a word of appreciation to the Program Council staff, the Bishop, the Cabinet and other Conference officials and members of the clergy for their thoughtful cooperation during our Conference year.

William R. Henderson
Conference Lay Leader

Report R

COMMITTEE ON PASTORAL CARE AND COUNSELING

The Conference Program Council has correctly judged that most of what this Committee has been doing can now be done by other program groups. Therefore, our Committee will give itself to these tasks as called upon:

(1) Serve in advisory capacity to the program council.

(2) Continue seminars on mental health for ministers and seminars for committees on Pastoral Parish Relations when requested by a District Superintendent for a District or Sub-District session.

(3) Promote maximum attendance at summer clinics and involve as many district directors of pastoral care and counseling as possible in training opportunities.

(4) Publicize opportunities for attendance at profitable sessions on mental health which are provided through other church groups and well qualified secular agencies.

Cecil L. Heckard, Chairman
Julian A. Lindsey, Vice-Chairman
C. W. Bailey, Secretary

Report S

COMMISSION ON ARCHIVES AND HISTORY AND CONFERENCE HISTORICAL SOCIETY

The history of today will be lost for tomorrow, unless adequate provision is made for the preservation of records and other data. But the mere collection of materials and information is of limited value unless it is evaluated, catalogued, and made conveniently available for reference and study.

Your Commission on Archives and History is endeavoring to preserve the record of yesterday and today in a manner that will make it readily usable tomorrow. The Archival Collection in the Methodist Building in Statesville continues to grow. Under the direction of The Rev. Homer Keever, Archivist, more and more material is being preserved and catalogued. A file on every church and charge in the Conference is maintaind in addition to a growing library of books and conference records. In those cases where actual possession of the old records is not possible, provision to microfilm them through the services of the North Carolina Department of Archives and History has been arranged.

Our Conference Historian, The Rev. George W. Bumgarner, offers help and suggestions to local churches endeavoring to compile and publish local church histories. His experience and knowledge of sources has proved invaluable to many who have asked for his assistance.

The Western North Carolina Annual Conference support for the Wesley Works Editorial Project ($150.00) is provided through the budget of the Commission on Archives and History. This project which has been underway for several years will result in the publication of the most complete collection of Wesleyana ever attempted.

Under the provisions of Paragraph 1411.2 of the 1968 **Discipline**, a NEW Historical Society with voluntary, dues paying membership, has been organized. Details of the new Society are found on page 179 of the 1969 Western North Carolina Annual Conference Journal. Memberships are solicited from all interested persons. Charter membership will remain open through the 1970 session of the Annual Conference.

We continue to recommend and offer for sale **Methodism in Western North Carolina**, by Elmer T. Clark, published by the conference in 1966. And we are cooperating with the Rev. O. Lester Brown in the publication of his biography of the late Dr. Gilbert T. Rowe. This biography will be published when sufficient orders have been received to underwrite the costs of publication.

We would remind the members of the Annual Conference that:

1. The Conference Archives in Statesville is the proper and designated depository for records of historical value to the Western North Carolina Annual Conference and its local churches.
2. Materials may be given, or loaned, to the Archival Collection.
3. Copies of local church histories should be deposited with the Archivist.
4. Local Church Histories should be up-dated at least every five years (and be sure to send the new material to the Archivist.)
5. Every effort should be made to re-claim for the church all old records of Quarterly Conferences, (especially handwritten minutes), and membership rolls that are now in the possession of individuals, since these are church property. Proper steps should be taken to insure their safety.
6. Handwritten Quarterly Conference Minutes and early Membership Rolls not already microfilmed should be so recorded and preserved. See the Conference Archivist for assistance.
7. The officers of the Commission on Archives and History stand ready to assist in any way possible those who are attempting to record and preserve our rich heritage.

Respectfully submitted,

Joseph W. Lasley, Chairman
J. J. Powell, Secretary

Report T

BOARD OF MISSIONS REPORT

Overview

The Reverend Lonnie Turnipseed, from Statesville, N.C. , a United Methodist missionary in Hong Kong, states that mission in the 70's will be a time when Christians must "walk by faith, not by sight" (II Cor. 5:7). This insight is true not only ot mission in Southeast Asia, but also of the total world mission of the church.

There are times in the life of the church when our mission is unmistakably clear and when the methods we should use are relatively certain. The years following the close of World War II were like this. We could see human need clearly everywhere. We could see abundant opportunities for mission overseas. At home the exciting need to establish new congregations and to build new churches was obvious. With unparalleled generosity directed toward mission at home and abroad, we gave liberally of our money and prayers. These were years when we walked by sight, and because we could see the need and the methods for meeting need, we responded with confident enthusiasm. We rejoiced that positive results were statistically evident.

But now these years of walking by sight are largely over. During the 60's we saw trends in this direction emerging. We saw dwindling world support for the Christian mission overseas. We found increased uncertainty concerning the role of missionaries in the midst of revolution. We saw maturing, indigenous leadership of overseas churches begin to develop goals of self-support and hopes of "cutting the apron strings" that tied overseas missions too tightly to the Mother Churches in America and elsewhere. At home, during the late 60's, we witnessed a great "slow down" in the organization of new congregations and in the building of new churches. We saw the beginning of many movements emphasizing the quality rather than quantity of church membership. We observed polarization between Christians who emphasized the "personal" gospel and those who emphasized the "social" gospel. We witnessed dwindling church attendance; and, in terms of the percent of population and gross national product, we saw decreased membership and giving. All of these facts and many others that could be listed mean that we enter the 70's with less clarity about our mission than was true in the earlier decades of the 20th century. These are times which demand that we "walk by faith."

The church faces a future filled with unknowns and is not afraid for the church possesses a faith which uniquely fits it to serve in changing times — the faith that God loves His people and that the future of His people is in His hands.

Therefore, in the name of Him who is the Lord of the future, the Board of Missions challenges all Western North Carolina United Methodists to move forward in mission at home and overseas. Let us be willing to dare, to risk, and to sacrifice as we seek to fulfill God's mission for us. Let us walk by faith into the struggle for justice and social change, seeking always (nationally and internationally) to know and to do God's will. Let us join hands by faith with people of God in other churches and in other lands, with those who are like us and those who are not like us, with those who agree with us and those who do not agree with us. Let us follow by faith the Master of us all who can reconcile us as friends, who can hold us together in mission, and who can lead us toward that future which our Father has planned for us.

As the Board of Missions move toward that future, it is committed to the major thrusts suggested by the Conference Program Council:

1. We shall seek to foster within the church a quality of spiritual renewal that will lead to a responsible witness to the saving power of Jesus Christ.

2. We shall participate in honest dialogue by which the problems of racism and social revolution may be responsibly understood and creatively faced.

3. We shall seek to examine our stewardship of personnel and resources, engaging with the Program Council and other Boards and agencies in a sincere effort to direct the personnel and resources of this Annual Conference into those channels by

which the greatest good of the whole church may be accomplished. We recognize our responsibility not only to assist in raising funds and recruiting persons, but also to be wise stewards of the resources committed to our care.

Mission Education and Cultivation

The Committee on Education and Cultivation centers its operation in the Program Council office of The Outreach Director. All missions promotional and education efforts, all missionary itineration, the work of the District Missionary Secretaries, most training events in the Conference and Districts, the Advance Specials program, mailings to local churches and other such efforts are the responsibility of this Committee. Some of the most significant work this year includes:

1. Promotional pieces on Skopje Church, Eveland Memorial School, the Building Teams, Hinton Rural Center, Cherokee Mission, and Allen High School.

2. A new local church form for use by District Superintendents and District Missionary secretaries upon which Advance Specials are indicated.

3. Coordinated mailing information on audio-visuals and other materials for the local church Mission Studies.

5. Participation in the selection of materials for a new local church packet on mission-ministry materials — FAITH WORKING THROUGH LOVE PACKET.

5. Itineration of missionaries: The Reverend and Mrs. Ed Hackney, home on furlough from India, have filled more than 75 speaking engagements this year. Miss Tharon McConnell, home from Vietnam, spoke in about 50 churches, but more than 75 churches had representatives at her presentations. The Reverend Warren Danskin, home from Brazil, was in our Conference for a week appearing in local churches and with several student groups in Winston-Salem. In addition to local church engagements, the Reverend Ed Hackney spoke in several District Mission events where most of the churches in the districts were represented. We have promoted the scheduling of the following missionaries who handled their own engagements: Miss Lorena Kelly, of Congo; Miss Ethel Bost, of Japan; Miss Evelyn Strader, of India; The Reverend and Mrs. David Swain, of Japan; The Reverend and Mrs. William Bigham, of Brazil; Miss Josephine Abrams, of Argentina; and Miss Ricki Lewallen, of Japan.

6. Participation in the planning of a great united training event for all District Secretaries of all Boards, July 23-25, 1970 at A & T University in Greensboro.

7. The Outreach Director participated in the General Board of Missions meeting in Boston as the guest of the Joint Commission on Education and Cultivation. He also participated in a field staff meeting of the above Commission with the General Board staff in New York, and is currently serving as the Chairman of the Fellowship of Missionary Secretaries in the Southeast. In these capacities he gathers and appropriates for conference knowledge a great deal of current and up-to-date information. He also shares Conference, District and local church views with General Board and Jurisdictional personnel.

8. With the aid of Mr. John Borchert, our Board of Missions is getting increasing amounts of space in the NORTH CAROLINA CHRISTIAN ADVOCATE.

THE COMMITTEE ON STUDIES, chaired by Mrs. W. F. Redding, Jr. and the Outreach Director, cooperates with the Committee on Education and Cultivation in providing information, audio-visuals, speakers and training for local church, District, and Conference Mission education programs. A major effort this year will make possible a long-held dream — a cooperative School of Missions described immediately below.

Mission Convocation 1970

Two Great Summer Events in Mission

During the entire decade of the 1960's, various efforts were exerted by many leaders of our Annual Conference to make possible a major summer training event in Mission Education to be widely sponsored by as many participating Boards and agencies as feasible. Part of the rationale for this Event concerns the fact that

"Mission" is no longer considered the sole responsibility of the Board of Missions; "Mission Work" is not to be thought of solely as "women's work;" and our Annual Church-wide Mission emphases have been embracing all of our church interests — including social concerns, evangelism, ecumenical affairs, health and welfare, education, inner city, and town and country interests. It has been thought that broad sponsorship plus wider participation on the part of many Boards and Agencies in a Summer Mission Event would in itself be a witness to the Church's growing understanding of "Mission." Furthermore, this method of approach would encourage increased creativity and flexibility in mission education and would encourage more persons — men, women and youth — to participate in the event.

Unfortunately, despite great plans and dreams, the above described Training Event did not develop in the 1960's. However, vigorous seeds were sown in fertile ground. On November 23, 1968, a committee representing the Women's Society of Christian Service, the Wesleyan Service Guild, and the Boards of Missions, Education, Laity, Social Concerns and Evangelism called for the summer of 1970 to be the Target for such an Event to be launched. Persons representing the above groups have worked feverishly to meet this date. On December 2, 1969, a large committee labored profitably for several hours to set the framework. The large committee appointed a Task Force to prepare a tentative design for the Event and tentative budget costs. The Task Force completed its work. All cooperating Boards and agencies have agreed to funding arrangements and the Event will materialize in August.

August 3-7, Five days at Pfeiffer College—$25.00 per person

August 7-9, Two days at Pfeiffer College—$13.00 per person

The two-day weekend Event is for persons unable to attend the week-long Event. The weekend will present the week's content in "digest" form.

COOPERATING BOARDS AND AGENCIES ARE: Board of Missions, Board of Education, Board of Laity, Board of Social Concerns, Board of Evangelism, Women's Society of Christian Service, The Wesleyan Service Guild, Board of Health and Welfare, Commission on Ecumenical Affairs, Commission on Town and Country Work.

COURSES AND FACULTY:

1. HOW THE WORD GETS AROUND will deal with fundamental issues of communicating the good news of the gospel and how it is affected by and related to the modern world in which it takes place. Instructors will be: Mrs. W. C. Carter, Miss Gene E. Maxwell, Mrs. Jettie D. Morrison, and Dr. Arthur Kale.

2. THE AMERICAS, HOW MANY WORLDS? is designed to help Christians of North America achieve a greater understanding and appreciation of the contemporary inter-relationships among all the peoples of the western hemisphere and to become instruments, individually and corporately, of reconciliation within the growing variegated community of the hemisphere. The instructors will be: Dr. William C. Walzer, Mrs. Frank A. Calhoun, Mrs. John Norris, and the Reverend Roberto Escamilla.

3. BOOK OF PSALMS. The author of the study book on the Psalms of the Old Testament expresses hope that this study will lead to a deeper understanding of the place of the Psalter in the church's worship. This is not a book **about** the Psalms, but a guide into the Psalms. Miss Mary Floyd will teach this course.

The deans of this event are Mrs. Minnie Smith and Miss Alma Browning, and the overall director will be the Reverend William R. Brantley, Associate Program Director of Training of the WNC Program Council.

Building Teams

The Committee on Building Teams, chaired by the Reverend Donald Haynes, has done an enormous amount of work this year.

A stucco home stands today on the island of St. Croix in the Caribbean as a symbol of the love and dedication of forty-four United Methodist laymen and seven United Methodist ministers from the Western North Carolina Conference. The modern four bedroom house will be the home of the minister who serves two congregations

of United Methodists on the island, one English speaking and the other Spanish speaking. The Reverend John Stroud, a missionary from our conference, is the present minister and the Reverend Candido Perez is his associate.

When the first team of workers arrived on the island on February 14, 1970, they found a concrete slab poured and waiting as the foundation of the house. During the next four weeks the members of the two teams gave of their time, their gifts, and their talents to lay blocks, mix mortar, erect framing, plaster, paint, nail sheetrock, wire, build cabinets, pour concrete, put in plumbing, repair vehicles, prepare meals, wash clothes, and even get frogs out of the cistern.

Although most of the time was spent doing hard work, there was some time left for fellowship with the local people and for sightseeing. Members of the local congregation went all out to see that the team members were comfortable and well-cared-for. The women of the churches furnished desserts for one meal each day and provided transportation for the women of the teams to do grocery shopping and laundry, and to visit points of interest on the island. Six fellowship suppers were given by the congregations and each team member was invited into at least one home for a meal. Four team members provided programs for the local U. M. Y. meetings. Members of both teams participated in regular worship services at the churches and World Day of Prayer and Women's Society of Christian Service programs of the Spanish and English speaking congregations.

Members of the Western North Carolina Conference can be proud of their contribution to the work of the United Methodists on St. Croix. During the last three years, building teams from our conference have built three of the four existing buildings. The teams this year were under the leadership of the Reverend June P. Greene, of Winston-Salem, and the Reverend John M. Burton, of Hayesville.

Members of Team No. 1 were: Rev. J. P. Greene, Mrs. J. P. Greene, Rev. Milton Young, Coy Craver, Richard Smith, Raymond Miller, James Hutchinson, W. A. Kirk, Wyatt Stamey, Mrs. Wyatt Stamey, Rev. H. C. Clinard, Rev. J. S. Higgins, Clemmie Higgins, Jack Sherrill, Mrs. Jack Sherrill, Ted Meadows, Buren Sain, Stowe Koontz, Jerry Miller, Mrs. Edwin Perryman, Mrs. Janie Yancey, Miss Elston Rowland, Mrs. W. E. Carroll, W. E. Carroll, W. W. Everhart, and Carroll Pless.

Team No. 2 included: Rev. John M. Burton, Mrs. John M. Burton, David Cline, Burton Boan, Rev. Harry Queen, E. R. Lackey, George Gelsinger, Wade Pettillo, Leonard Sullivan, John Ramsey, Rudy Rogers, Victor McIntyre, Charles Owens, Mrs. Charles Owens, John J. Oates, Rev. Larry Bumgarner, Ed Kent, C. O. Kennedy, Verlon Petty, Frank Martin, Mrs. Frank Martin, Mrs. James Barber, Mrs. Tom Lee, Mrs. Doris Gidney, and Mrs. Mary Byrd.

Spanish Honduras Church Rebuilt

In September 1969 Hurricane Francellia struck the Bay Island of Spanish Honduras. On Roatan Island hundreds of people were left homeless and their crops destroyed. In addition to this, five of the nine Methodist Churches were totally destroyed along with the Methodist-operated Industrial School.

Following an investigation of needs and possibilities by Bill Richardson, a layman and contractor from Seneca, S. C., the United Methodist Committee for Overseas Relief asked the Reverend Joe Ervin, pastor of the Boger City United Methodist Church, Lincolnton, to lead a building team to Roatan Island to begin the rebuilding of the Coxen Hole Methodist Church and Industrial School.

On February 14, 1970, the following laymen, all but two from Mr. Ervin's church, Glenn Keever, Herbert Finger, Clyde Abernathy, Harold Heavner, David Choate, Howard Lawing, all of Lincolnton; and David Kennedy and Turner Sockwell, of Greensboro, left for Spanish Honduras.

Overcoming almost insurmountable odds, such as, unprepared building site, misdirected building materials, lack of equipment and inadequate living conditions, and the intense heat and humidity, the team completed the walls of the sanctuary and

industrial school. The bond beam had been poured on all but one section of the sanctuary and trusses for the building had been cut and the roofing materials on the site. Everything was ready at the end of two weeks for a team from Maryland to take over until the team from Montana arrived. The project was completed in April.

This is the third building team Mr. Ervin has led for the United Methodist Committee for Overseas Relief as it seeks to relieve emergency and disaster needs around the world.

The Board recommends that during 1970-71 Building Teams again be recruited and sent to the Caribbean area in cooperation with the General Board of Missions and/or UMCOR. Specific information (if available) will be distributed at the 1970 Annual Conference Session. The Board further recommends that efforts be continued to make available building teams for worthy projects within the bounds of the Annual Conference.

Sincere appreciation is expressed to Mrs. N. M. Harrison for contributing significant scholarship funds to assist lay team members in memory of her late husband who did so much to establish this form of mission.

Bolivia Medical Team

A medical mission team from our conference went to Bolivia from March 30-April 19, 1970. The Reverend William B. Bobbitt, Jr., pastor of First United Methodist Church, Maiden, coordinated the spring project which is the fifth medical mission team he has accompanied overseas.

In Bolivia the team worked under the direction of Dr. James Alley, a United Methodist missionary stationed in Santa Cruz, Bolivia. Dr. Alley has been host for other medical mission and eye specialist teams from our conference.

Many drug houses and hospital supply firms gave generously toward supplies which the team took with them, and in addition laywomen prepared surgical wraps and simple garments for infants whom the team served.

The team divided in order to work in La Paz, Anoraimes, Trinidad and Montero. The medical team included the following: general practitioners — Dr. Charles White, Dr. Richard Maybin and Dr. Ernest Newell; dentists — Dr. Julian Trail and Dr. Guy Haddix; obstetrics-gynecologist — Dr. James Seagers; ear, nose and throat — Dr. Robert O'Connor; orthopedic surgeon — Dr. George Holmes; optometrist — Dr. Larry Flemming; nurses — Mrs. Lindsey Williams, Mrs. Robert O'Connor, Mrs. Julian Trail, and Mrs. Ernest Newell; medical technologist — Mrs. Chester Middlesworth; secretary — Miss Jan Trivette (who will remain in Bolivia for three months), and the coordinators — The Reverend William B. Bobbitt, Jr., and the Reverend James McNeeley, Jr.

Another medical team led by Dr. and Mrs. DeWitt Trivette, of Hickory, which includes several college students, will go to Bolivia in June.

Medical care and concern is being upgraded in this needy country by the continued services and training rendered by the medical teams, and both the people of Bolivia and our Conference are deeply appreciative of the ministry of these professional persons.

Urban Ministries

The Urban Ministries Committee, headed by Mr. Harvey J. Smith, made a major report during the year, the recommendations of which have been adopted by the Board. This report follows:

SUGGESTED GUIDELINES FOR ESTABLISHING AN INNER CITY OR URBAN MINISTRY

Guidelines for an Urban Ministry must be general in character, because every city or area has its own personality. However, there are some basic steps that must be taken before an effective, positive ministry of this nature can be established.

Unless it is expected to be permanent in nature, an Urban Ministry should not be undertaken.

I. PURPOSE: The main purpose of an Urban Ministry is to minister to the human needs of those people who are forgotten; people who are alienated from the church and from society and do not have a minister to whom they can turn in time of need. The leader of the Urban Ministry must be one of compassion and willing to give of himself, unselfishly for others.

II. SUPPORT: Among other things, people and money are mandatory if an effective Urban Ministry is to be established. Both of these must come from the church and specific commitments must be determined in advance before an Urban Ministry is launched and commitments made.

A. The District Mission Society should be encouraged to become actively involved from the beginning. It could become the sponsoring group to undergird the supporting churches. This would mean financial and supportive strength from the entire District.

B. Financial support of at least $10,000 to $15,000 for the year, written into the budget of the supporting church or churches and paid to the Urban Ministry monthly is a must. As the program and staff develop, the budget will have to increase accordingly.

C. Commitments from as many lay persons as possible to become personally involved in the Lay Mission Program of the Urban Ministry should be obtained initially.

III. SURVEY: A complete study of the city and area must be conducted. This should include surveys, explorations, and experimentations on the feasibility of establishing an Urban Ministry. This study would be done mainly by the supporting churches and its purpose is threefold:

A. To determine what needs exist and the extent or degree,

B. To determine where the needs exist, geographically and structurally,

C. To determine how best to serve the existing needs.

IV. CHARACTER OF MINISTRY: Under no circumstances should a welfare type ministry be established; to do so and attempt to compete with various welfare agencies would be a tragic mistake. Even though there will be times when emergency food and clothing will be provided, this should be done only to alleviate a critical situation until more permanent type help can be secured. The main purpose for which it exists should always be foremost in the planning and operation of the Urban Ministry.

V. ORGANIZATION: An Urban Area Ministry must begin with the selection of a committee, a coordinator or minister, plus a group of people working together to discover the facets from which an effective ministry will develop. It must begin with people and their needs. The coordinator, the church people and the Urban Ministry working together to discover, meet and serve the needs of neglected and forgotten people through Christian love and compassion.

VI. TRAINING: An important part of the Urban Ministry is an adequate training program, or Lay Academy that will train and condition Lay People in how to cope with various situations they will be called on to deal with. Any such program must be conducted by a well-qualified person, or persons. The original training session should normally be for at least 12 weeks, one night per week for 2 to 2½ hours or the equivalent. All who participate must understand that from which the Ministry flows and its motivation. The curriculum should contain courses which clearly define the present cultural situation, particularly as seen in the Urban, scientific, and secular revolutions. Basic orientation to the city and area, its problems,

gifts, liabilities, and assets must be given. Specific practical training for certain problems is a final necessity.

VII. ESTABLISH PRIORITIES: An Urban Area Ministry has many facets. It's important from the outset to know where these needs are the greatest and most urgent. At the beginning, do not attempt to activate several areas of concern simultaneously. Start with one, get it to functioning and under control, then move to the next one on your priority list. The areas of concern may vary greatly in number and character in each community, however, the several here will be common to many areas:

A. The physical emergency needs for food, clothing, medicine and housing.

B. Working in the public housing projects, with people of low incomes.

C. Working with people in older residential areas, both houses and apartments.

D. A telephone ministry for the troubled and distressed.

Other areas of concern will be found to exist in all communities; however, under normal conditions, two to three years will be required to properly activate the first four or five.

VIII. THINK ECUMENICALLY: From the very beginning a newly created Urban ministry should be ecumenical in its day to day operation. As soon as practical to do so, it should become ecumenical internally and involve other denominations in its organization and financial support. This would serve to compound the efforts of the ministry and reach many thousands who would not otherwise be reached.

IX. INVOLVE LAITY: The work of the Urban Ministry cannot be done by one or two staff persons. The staff people should function mainly as coordinators or leaders. To be successful, the ministry must involve Lay Persons as well as parish ministers in its program. Therefore, as mentioned earlier, a training program for volunteer workers must be started as early as possible in order to secure properly trained, concerned persons to do the work of the ministry under the direction of the coordinator or leader. It is most important that adequate secretarial help be provided, otherwise, the Urban Minister will spend much of his time performing routine secretarial work which he is not qualified to do.

X. LOCATION: It is recommended that the operating headquarters be located as conveniently as possible for all people involved with the ministry, including lay people as well as those people being ministered to. The headquarters should not be elaborate, but should be large enough to provide office space for the Urban minister and secretary, plus storage space for some emergency food and clothing. It should also provide a meeting room large enough to accommodate 30 to 40 people.

Any city, district or other group that seeks to establish an Urban Ministry and that wishes District, Conference, or National Mission help would be well advised to adhere to these guidelines. The Board of Missions contributed financially in a significant way to all such ministries in our Conference this past year. (See Financial Report).

The Reverend James Ferree, Program Council Director of Special Ministries, is giving an increasing amount of time to seeking ways by which the Board and Conference may support and strengthen these ministries. He visits the ministries on location and he arranges sessions in which Inner City-Urban Ministry personnel Conference staff and General Board staff can share and plan together.

Research and Survey

The Reverend G. W. Bumgarner is chairman of the Committee on Research and Survey. This committee has made a significant report and recommendations which the Board has approved as follows:

I. Accepting its charge by the General Conference to conduct research and survey within the bounds of the Annual Conference, the committee offers its services to

any administrative unit of the Western North Carolina Conference to carry out a well-designed and executed program of research and survey.

II. Subject to the limitations of personnel and funds, we will provide guidelines, procedures, possible instruments, potential resource persons, potential funds and relationships with institutions for local churches, group ministries, sub-districts, and districts. Changing concepts with regard to the role of boards and committees keep us from being presumptious about any survey. We would welcome the opportunity, however, to zero in on a specific, requested area for study and survey.

III. We see our task as having a crucial bearing on the future of church extension as it relates to forming new congregations, and in setting up new types of ministries. No such ventures should be made until the major question, "WHY?" is fully answered. We must discover if there is, or if there is not, a purpose for the existence, o. the continued existence of our congregations, buildings and programs. If there is a reason for such an entity then we must ask for whom, and for how many persons are we planning? What will be our relationship to other congregations, including those of other denominations? What is our relationship to the community and what are the probable changes in the population and economy, and in the educational and cultural factors of the community? All planning and future activities of any local church program, organizational structure or building program should be determined by the body of information resulting from such research.

IV. Known areas where surveys are needed, or where surveys are in progress, or have been completed during this Conference year are:

A. Asheville District—Charge realignment

B. North Wilkesboro District—Ashe-Alleghany

C. Albemarle District—Indian Trail-Stallings

D. Statesville District—Lake Norman (also Charlotte and Gaston Districts)

E. Winston-Salem/Northeast—Stokes, Surry and Rockingham

F. Waynesville District

G. Salisbury District—Local church and community needs.

V. Among the perennial needs for research and survey are:

A. The entire minimum salary problem as it relates to the local church.

B. Charge realignment with reference to minimum salary, church renewal, and the mission of the church.

C. The district boundaries of the Annual Conference.

RECOMMENDATIONS:

I. We would encourage every local church to engage in self-study. A new instrument for a church self-study is now sponsored by the Boards of the Laity and Evangelism, which was developed especially for the Adventure in Faith program. It could be used with great benefit in planning for any major ventures of a local church, and is available through the Program Council office in Statesville.

II. Guidelines for parish development are being prepared which we shall commend to all and make available through the office of the Associate Director for Stewardship and Research.

III. We urge that a top professional researcher be brought into the Annual Conference for a short period of time to give specific training for the committee and others who are interested in, and responsible for, work in this area.

IV. Requests for specific research and study projects should be channeled through the office of the Associate Program Director in charge of Stewardship and Research. He will confer with the committee as he channels these requests to the proper professional source. Literature and materials in this field are undergoing change. As these become available, they will be provided upon request.

The Town and Country Committee

The Reverend John M. Burton is chairman of the Town and Country Committee and also chairman of the Town and Country Commission of our Conference.

It is good to recognize the close relationship between the Commission and this Board. The two groups share joint concerns and sometimes a joint financial commitment in many areas of our Conference, such as, the areas of cooperative ministries and cooperative parishes, Hinton Rural Center, Cherokee Indian Mission, in the work and ministry of the Church and Community workers and much more. The Outreach Area Director represents Town and Country and Missions in a new ecumenical group partly established by Bishop Hunt known as THE CONSULTATION ON JOINT MINISTRIES in which several denominations, through appropriate judicatories, are seeking areas, particularly in Town and Country and Inner City, where denominational cooperation and/or merger would strengthen the ministry of the whole church. He also serves on the Steering Committee of the Fellowship of Town and Country Workers in the Southeastern Jurisdiction, the Hinton Rural Center Board, and the Cherokee Indian Mission Steering Committee.

Special Ministries

In the area of Special Ministries, the Reverend James Ferree and the Outreach Area Director are working with the Board and Program Council in evaluating, planning and expanding opportunities for leisure time, recreational/resort area, shopping center and mobile ministries. Main emphases at this time center in ministries to the Lake Norman Area, the Boone-Banner Elk Area, Trinity Park Housing development in Charlotte and South Park Shopping Center in Charlotte. The Board welcomes suggestions and ideas for this exciting area of its work.

JOINT RESOLUTIONS SUBMITTED BY THE W. N. C. CONFERENCE BOARD OF MISSIONS, THE PROGRAM COUNCIL, AND THE COMMISSION ON WORLD SERVICE AND FINANCE TO THE 1970 SESSION OF THE WESTERN NORTH CAROLINA ANNUAL CONFERENCE.

I. WHEREAS, the W. N. C. Conference Board of Missions, during the Annual Conference year 1968-69, appropriated from its funds the sum of $25,000 to be used exclusively for the renovation and/or building of parsonages for former N. C.-Virginia Conference charges within the W. N. C. Conference; and WHEREAS, it was the clear intention of the Board of Missions that this money be held in escrow for said use when proper evidence of qualification and need was presented to the Board;

THEREFORE, be it resolved that, at the request of the Board of Missions, the Program Council, and the Commission on World Service and Finance, the Western North Carolina Annual Conference directs that the funds be maintained in escrow for appropriation by the Board of Missions to the above designated causes. These funds in escrow shall be in addition to other funds granted annually by the Board of Missions for appropriation.

II. WHEREAS, in years prior to the Annual Conference year of 1969-70, the following appropriations were made by the Board of Missions:

	Regular	Former N. C.-Va. Parsonage Fund
Elkwood parsonage and lot, Asheville District	1000.00	
Old Providence (new church site) Charlotte	2500.00	
Landsdowne (new church site) Charlotte	2500.00	
UNC-C (new church site) Charlotte	2500.00	
N. E. Shelby Lot, Gastonia District	1000.00	
Union Boat Site, Gastonia District	2500.00	
Brooks Memorial Parsonage, High Point Dist	———	1000.00
	$12,000.00	$1,000.00

WHEREAS, the above listed appropriations have not been paid because the proposed recipients have not yet qualified for the funds; and

WHEREAS, it is anticipated that the proposed recipients will in due time qualify for their appropriations and request them; and

WHEREAS, the funds for these appropriations are being held in escrow;

THEREFORE, be it resolved that, at the request of the Board of Missions, the Program Council, and the Commission on World Service and Finance, the Western North Carolina Annual Conference directs that these funds be maintained as designated until the funds are released to the proper cause, or until the Board of Missions informs the Commission on World Service and Finance that the projects for which these funds were granted will not develop or qualify. These funds in escrow shall be in addition to other funds granted annually to the Board of Missions for appropriation.

III. WHEREAS, it is likely that in most Annual Conference years the Board of Missions will appropriate money (from duly authorized funds) to worthy and needy causes which for good reason will not qualify to receive their appropriations until a succeeding year;

THEREFORE, be it resolved that at the request of the Board of Missions, the Program Council, and the Commission on World Service and Finance, the Western North Carolina Annual Conference directs that such funds be held in escrow for the causes designated until the Board of Missions releases the money; and from the 1969-70 Appropriations the following amounts shall be held in escrow:

Project	Date Appropriated	Regular Funds	N. C.-Va. Parsonage Fund
St. Paul, Reidsville, Winston-Salem/NE	6/69	2500.00	
Maggie-Dellwood, Waynesville District	6/69	2500.00	
Port City, Statesville District	6/69	2500.00	
Rural Hall/Stanleyville/Wedgewood Merger Winston-Salem/NE District	6/69	2500.00	
St. Luke, Asheboro, High Point District	6/69	2500.00	
St. John, Eden parsonage, W-S/NE Dist.	2/70		1000.00
Madison Ct. Parsonage, W-S/NE Dist.	2/70		1000.00
Sutton Park Parsonage, Albemarle Dist.	2/70	500.00	

Be it further resolved that the Board of Missions strive to keep such "delayed" causes at a minimum and that the Board of Missions place no funds in escrow if by so doing the Board shall be exceeding the amount allocated to it for appropriation during the year when such appropriations are made.

IV. WHEREAS, the 10% Fund has served a useful purpose as a source of appropriations by the Board of Missions to special work in Appalachia and the Inner City; and

WHEREAS, this Fund has stimulated individual districts to take greater interest in mission projects within the bounds of the districts; and

WHEREAS, only two of fourteen Districts contributed to the Fund last year, indicating that the useful life of the Fund is drawing to a close;

THEREFORE, be it resolved that no additional funds be solicited for the 10% Fund, and that when the Board of Missions has appropriated the remaining money within the Fund, this Fund shall cease to exist.

W. J. Huneycutt, President
J. J. Patterson, Secretary
H. Claude Young, Jr., Director,
Outreach Area

United Methodist Builders Club Report

The United Methodist Builders Club had a membership of 7,366 at the beginning of the year. We have gained approximately 200 members while losing about 100. Losses for the most part are due to death, moving, and retirement with accompanying loss of income. We have more "no pay" members than we should have, and next year we will have to make a major effort to "clean" our rolls. So the above figures will be revised downward unless, hopefully, the club can recruit new and active members to whom our new priorities will appeal.

The United Methodist Builders Club and Church Extension Committee constantly examines the priority needs of local churches, districts and the Annual Conference as it seeks to make wise decisions. There is currently in North Carolina, and nationwide, less church building for new congregations than in the last 25 years. Our Conference is still organizing some new congregations in cities and suburbs, but not as many as in the past. However, population shifts are forcing many congregations to consider moving to locations where they can better serve and/or merging with other congregations to establish stronger and more appealing programs. We are not assisting churches to relocate if they are simply seeking to run away from responsibility because of changing neighborhoods, etc. We are assisting churches to relocate when population declines and shifts make this necessary. The Club has also decided to support experimental/mobile ministries (i.e. to resort areas, trailer parks, or to try out locations for new congregations, etc.) where such ministries will extend the outreach of local churches and/or place the ministry of the church where it is urgently needed.

The priorities established by the Builders Club Committee for the foreseeable future are as follows:

IT IS THE INTENTION OF THE BUILDERS CLUB TO STRENGTHEN THE CHURCH WHERE IT IS NEEDED.

1. By encouraging and supporting justified efforts of consolidation, merger, relocation and/or expansion of local churches by additional building where it is considered to be economically feasible.

2. By supporting experimental/mobile ministries or other types of experimental ministries (in cooperation with the various Districts) that extend the outreach of local churches and/or place the ministry of the church where it is urgently needed if practical to do so.

3. By assisting in the provision for new churches for new congregations.

The Club requests delegates to the Annual Conference to interpret and explain these priorities to all Club members and to recruit new members upon the basis of these urgent and exciting needs. Members of the Conference and others may join the Club by writing THE OUTREACH OFFICE, Box 749, Statesville, N. C. 28677, indicating name, address, local church, district and amount of contribution per call. There will continue to be three calls per year. Most members contribute $5, $10, $15, $20 or $25 per call.

The average call this year has produced between $35,000 and $38,000 which after expenses are deducted is divided one-half to the Districts in proportion to their giving and one-half to the churches which were on call. Churches assisted this year are:

Hidden Valley, Charlotte, First Unit	$8564.64
Port City, Mooresville (Merger of four churches)	8564.64
St. Matthews, Greensboro, Relocation	8029.12
Wesley Heights, Lexington-Sanctuary	8029.12
Memorial Church, Franklin—Merger of two churches	8118.54
St. Pauls Church, Reidsville—First Unit	8118.53

Mr. Harvey Smith has been named treasurer of the Club to replace Mr. Lawrence Blanton who resigned.

Funds which the Club is holding in escrow for churches when they qualify are being invested in short-term government securities under the guidance of an Investment Committee consisting of Harvey Smith, Robert M. Smith, and the Reverend H. Claude Young, Jr. Advising the committee is a United Methodist layman from Greensboro and the Interstate Securities Corporation, Mr. Robert Dixon. The major portion of current funds held in the Club's banking account have been placed in such a manner as to earn daily interest. Interest earned in these ways should substantially off-set the expenses of the Club.

New accounting procedures now allow the Club to deposit checks the day they are received. A year of intensive study of accounting and bookkeeping procedures of the Club has led the Builders Club Committee to approve a cooperative arrangement with the Statesville Business School by which the use of an IBM 360 Computer will substantially increase efficiency and lower operating costs for next year.

A grand total of $111,599.19 was contributed this year. A total of $49,424.60 was paid to the districts to support and undergird their extension projects, and the same amount $49,424.59 was granted to the six special projects on the three calls which have already been listed.

RECOMMENDATIONS:

1. The Annual Conference approved the above listed priorities.

2. District Program Councils use initiative and creativity in devising attractive ways to increase membership and interest in the Club.

3. Each district have an able Lay Director of the Club and that he be a member of the District Program Council.

4. Three Calls be issued this year. Dates: July 1, 1970; December 1, 1970; and March 1, 1971.

5. Each pastor in the local church and the District Superintendent establish and promote a "Memorial Gifts Program" designating the Conference "Revolving Loan Fund," (held in trust by the National Division of the Board of Missions) as beneficiary enabling the Board of Missions to have adequate loan funds to assist needy and worthy congregations to secure loans with which to build needed church facilities.

6. Each Builders Club member win a friend as a member of the United Methodist Builders Club enabling the committee on Church Extension to reach the goal of 10,000 members in the club. Also, encourage friends to place the United Methodist Builders Club in their wills, thus guaranteeing the work of Church Extension.

W. J. Huneycutt, Chairman
W. E. Andrews, Secretary
H. Claude Young, Jr., Director
Outreach Area

Report U

COMMITTEE ON CONFERENCE ENTERTAINMENT

The Committee on Conference Entertainment makes the following recommendations:

1. By request of the Program Council the Conference Entertainment Committee was asked to make a study of the feasibility of seating conference delegates by districts, in regard to business sessions only. After careful study, it is the feeling of this Committee that this is a matter which should be decided by the whole Conference. Therefore, the Conference Committee on Entertainment makes no recommendation on this matter.

2. That the planning for the details concerning the entertainment of the 1971 Annual Conference be the responsibility of the Conference Entertainment Committee, with the assistance of the host District Superintendents, host Pastors and the Lake Junaluska Assembly Staff.

3. Arrangements for banquets or other special events to be held during the session of Annual Conference be coordinated and cleared through the Assembly Staff Office.

4. That the invitation be accepted to go to Lake Junaluska for the 1971 session of the Annual Conference, and that ten dollars ($10.00) per diem be allocated for the expenses of the lay and clerical delegates.

5. That the honoraria for the staff be set by the chairman of the Committee on Conference Entertainment.

6. That all expenses above ten dollars ($10.00) per diem incurred by members of the Cabinet, Conference secretary, statistician, and treasurer in pre-conference meetings be paid by the Conference.

7. That the chairman be authorized to pay all bills approved by the Bishop.

8. That the entertainment of those who are required to meet the Board of the Ministry in advance be paid on the basis of days present, receiving ten dollars ($10.00) per diem for each day present.

9. That the host districts for the 1971 session of the Annual Conference be the Gastonia and Statesville Districts, and the host districts for the 1972 Conference be the Albemarle and Charlotte Districts.

10. That the Committee on Conference Entertainment encourage the chairmen of Commissions, Boards, and Committees to schedule hearings at the 1971 Annual Conference, and that this schedule be announced in the program and reports booklet.

11. Last September 26, when the Conference Program Committee met to make plans for this 1970 session of the Annual Conference, there was a recommendation made that a committee, composed of ministers and laymen, be appointed to make a study of the basic format of the Annual Conference. The changes would be reported to the 1971 session of the Annual Conference and, if authorized, would become effective by 1972. I move the adoption of this recommendation and that the Annual Conference authorize Bishop Hunt to appoint this committee.

The motion was seconded and passed.

James H. Coleman, Chairman
J. Alton Fitzgerald, Secretary

Report V

COMMISSION ON WORSHIP

I. PURPOSE:

The Commission on Worship feels that it has several very significant purposes for being, namely:

1. To use all available resources and opportunities for training the Commission as a core group of available leaders in worship, for services within the annual conference, districts and local church, with emphasis upon possibilities and techniques in worship.
2. To work with district directors of worship, in promoting district seminars on worship.
3. To make known available resources for worship to local churches through the work area chairman for worship.
4. To cooperate with other committees, groups and boards of the Annual Conference to provide worship leadership and experiences for the Annual Conference sessions.

II. ACCOMPLISHMENTS:

Some of the above named purposes the commission has been able to fulfill, while some have had to be delayed.

The chairman and vice-chairman attended a two-day meeting on "Contemporary Worship Settings" in Columbia, S. C. last November. Several of the commission members

have worked with district workshops in the area of worship. The commission shared in the planning of the annual conference programs, being represented on the Annual Conference Program Committee.

III. RESOURCES AVAILABLE:

We strongly urge the district directors of worship to acquaint themselves with primary resources in worship, and to make these known to local church worship area chairmen, music committee chairmen, choir directors and organists. Such resources are:

1. The Hymnal and Book of Worship.
2. "Music Ministry," a valuable monthly publication available from Cokesbury.
3. The Commission on Worship of The United Methodist Church (Resource Lists) Rev. Hoyt Hickman, 1001 W. 21st St., Erie, Pa. 16502.
4. Tapes of National Workshop Convocation addresses, available from H. Glen Lanier, Chairman, 2830 Dorchester Pl., Charlotte, N. C. 28209.
5. College groups and/or individuals who are experienced in leading or conducting contemporary worship services.
6. The Hymn Society of America, 475 Riverside Dr., New York, N. Y. 10027, for "Hymn Festival" materials.

IV. RECOMMENDATIONS:

1. That every local church not now using the new hymnal, consider the possibility of purchasing these.
2. That pastors, work area chairmen for worship, music committee, and choir directors/organists seek, through cooperative efforts, to develop the worship experiences of the local churches in meaningful, bold and creative ways, keeping in unified perspective the dignity and holiness of worship and the value of being creative and challenging.
3. That the "Hymn of the Month" program be used to increase the use of more and new hymns.
4. That the local church Board of Trustees and/or Committees on Church Property, and those persons or committees responsible for worship, seek together to make our church sanctuaries as worshipful as possible.

H. GLEN LANIER, *Chairman*
JACK D. YARBOROUGH, *Secreatry*

Report W

COMMITTEE ON COMMUNICATIONS

The Committee on Communications was created in June of 1969 when delegates to the annual meeting of the Western North Carolina United Methodist Conference at Lake Junaluska voted approval of the Program Council structure.

Placed within the work of the Committee on Communication are these agencies: Committee on Publishing Interests, Television, Radio and Film Commisison, Commission on United Methodist Information, and cooperation with the Board of Publication, which supervises the **North Carolina Christian Advocate.**

Although the Committee on Communication operated without its own funds during the first year, a meeting was called of chairman of the agencies involved and officers were elected. They are:

John Paul Lucas, Charlotte, chairman, and the Rev. William H. Dyar of Greensboro, secretary. Vice chairman for the Committee are the chairmen of the participating agencies:

The Rev. R. Tom Houts, Jr., Valdese, TRAFCO; Dr. Holt McPherson, High Point, United Methodist Information; the Rev. Henry Justice, Greensboro, Committee on Publishing Interests; and William R. Henderson, High Point, Board of Publication.

The Annual Conference named John L. Borchert, Charlotte, as coordinator of communication, and responsible to each of the agencies listed. Another responsibility for the coordinator is the Committee on Interpretation, which works with the Committee

on Communication in presenting a total communications story inside and outside the church. Mr. Borchert is a part of the 10-member team which forms the Conference Program Council staff.

The Committee on Communication will receive some funds from the Commission on World Service and Finance during 1970-71, pending approval of the Conference budget, and plans to conduct a policy-planning meeting during the year.

The basic purpose of the Committee is to discover ways all communications agencies of the Conference can put to best use their skills in projecting programs of the Conference, and in clearly communicating these programs to the church membership and to the general public.

One of the important areas of responsibilities for the Committee on Communication this year will be the District Program Councils. During the July 23-25 Conference training of the District Program Councils, the Committee on Communication plans to begin formation of communication staffs for the Districts.

The Committee on Communication plans also to continue as coordinator of the Supplement which appears monthly in the **North Carolina Christian Advocate**, giving program promotion and details for Conference agencies.

The Committee on Communication handles pamphlets and brochures promoting programs of the Program Council staff and other Conference agencies.

The Committee is cooperating with the Office of United Methodist Information is seeking all biographies of clergymen of the Annual Conference as well as key Conference and district laymen. All clergymen, except those of the new classes being received this year, have been mailed biography forms to complete and return to the Office of United Methodist Information. During 1970-71 laymen will be contacted with these forms.

Your suggestions and your cooperation will help to form the Committee on Communication into a useable instrument of service during the future years for the Western North Carolina Conference.

John Paul Lucas, Chairman
John L. Borchert, Coordinator

1. METHODIST INFORMATION

United Methodist Information is the news producing and public relations training agency for the Church—national, area, conference and district.

In the Western North Carolina Conference an Office of Methodist Information was established May 15, 1961 and has taken its policy guidance from the Commission on Methodist (now United Methodist) Information.

Both the Office and Commission of United Methodist Information are related to the national church's Commission on Public Relations and Methodist Information through Paragraph 1936 in **The Book of Discipline.**

Until June of 1969 the Office of United Methodist Information was headed by a director, who handled affairs of the Office from policy of the Commission. With the formation of the Program Council for the Western North Carolina Conference during the 1969 annual meeting of the Conference, the director became the coordinator of the Committee on Communication, but retained duties of operating a news bureau for the Office of United Methodist Information.

Serving as officers for the Commission on United Methodist Information for the quadrennium are Dr. Holt McPherson, High Point, chairman; John Paul Lucas, Charlotte, vice chairman; Fred D. Russell, Charlotte, treasurer; and John L. Borchert, Charlotte, secretary.

The Office of United Methodist Information has the task of reporting the programs of the boards and agencies of the Western North Carolina Conference during the church year, as well as programs presented by the Conference Program Council.

The Office also serves as the public relations center for activities of Bishop Earl G. Hunt, Jr., presiding bishop for the Charlotte episcopal Area.

During 1970-71 the Commission on United Methodist Information will work with District Program Councils, through the district directors of United Methodist Information, to bring training to district churches in the area of working with news media. The Commission is participating in a planned Conference training of district staffs July 23-25.

As a member of the Committee on Communication, the Commission on United Methodist Information works in cooperation with the Committee on Publishing Interests, the Television, Radio and Film Commission, the Board of Publication and the Committee on Interpretation.

News distribution from the Office of United Methodist Information goes to all daily newspapers in western North Carolina and the Piedmont, as well as key weekly and semi-weekly publications, to Conference-related colleges, key members of the church press, and to Conference chairmen of boards and other key Conference officials.

News is also sent to television stations of the same area, and to key radio stations.

Photography is also a part of the operation of the Office of United Methodist Information and pictures are used to enhance news coverage and feature story presentations.

Public relations training by the Commission on United Methodist Information includes working with public news media, photography, church newsletters and inner church communication.

Recommendations

1. The Commission on United Methodist Information recommends that Administrative Boards of local churches use the opportunity offered in **The Book of Discipline, Paragraph 161.4, Page 104, which states: "The Administrative Board may** appoint such other committees as it deems advisable including: Committee on Public Relations . . ."

Information concerning formation of such a committee, and its duties, are available without cost from the Office of United Methodist Information, 305 Cole Building, 207 Hawthorne Lane, Charlotte, N. C. 28204.

2. The Commission recommends that local churches continue to follow the 1969 recommendation of establishing a public relations file which should contain these basic materials: biographies of the pastor(s) and top church officials, pictures of these individuals and of the church buildings (interior and exterior), and a history of the congregation.

3. The Commission recommends that each local church learn the name of the district director of United Methodist Information and place that clergyman on the mailing list for church bulletins and newsletters.

The Commission on United Methodist Information, its officers, its members and its district directors wish to take the opportunity of this report to express appreciation to the Western North Carolina Conference, its agencies, its officials and to each of its 282,000 members for the daily cooperation and assistance given the Office of United Methodist Information in its operations.

Miss Annie Vallotton of Paris, France, illustrator of the New Testament translation, "Good News for Modern Man", said, "Bad news travels fast; good news must travel faster." We need your prayers and your support in telling the Good News brought by Jesus the Christ to mankind nearly 2,000 years ago.

Dr. Holt McPherson, Chairman
John L. Borchert, Director

2. THE COMMITTEE ON PUBLISHING INTERESTS

Honors to Abingdon Press

Abingdon Press, the Publishing House's book publishing department produced 107 new titles in 1969. Seven national religious book clubs selected Abingdon titles for

distribution to members. Abingdon was honored this year by the American Booksellers Association in receiving the John Barnes "Publisher of the Year" award. This is the first time a church-owned publishing house has been so honored.

Plant Sales

Following General Board of Publication action authorizing the sale of the House's printing plants in Dayton, Harrisburg, and Cincinnati, the Cincinnati operation was closed down January 1, 1970 with all work being transferred to the Nashville plant. Sales of the Dayton and Harrisburg plants are being negotiated with employee groups in those cities. Centralization of printing operations in Nashville has for many years been considered an ideal situation that would afford increased efficiency and economy in printing operations.

Together's Record

Structural union of the former EUB and Methodist publishing operations has brought about certain changes in procedure and format of materials to reflect the concept of a new church. Included was a new format for the church's official family magazine which continued the name of its Methodist predecessor, **Together**, while incorporating features of **Together** and the former EUB family publication, **Church and Home**. Consolidation of subscription mailing lists of the two former publications brought peak circulation for the new **Together** to 646,000 with the February, 1969, issue. The following twelve months witnessed a drop in circulation of over 150,000 copies. Following a **Together/69** Emphasis during the month of October, 1969, the net circulation figure as of February, 1970, now stands at 482,000. While this would be a respectable figure for a general periodical, it does not reflect general interest on the part of more than ten million members of The United Methodist Church. **Together** circulation in the W. N. C. Conference as of April, 1970, now totals 5,079 subscribers, 3,921 less than the total last year.

Other Highlights of 1969

For the second consecutive year, the General Board of Publication authorized an appropriation of $1 million from Publishing House proceeds for distribution to annual conference pensioners in 1970.

Abingdon published its first novel in many years, "Hushed Were the Hills." In just over three months, more than 18,000 copies were purchased.

Circulation of church school curriculum audiovisuals—filmstrips, filmslips, and records—increased 11 per cent during the year.

The W. N. C. Conference Committee on Publishing Interests is now functioning with the Committee on Communications of the W. N. C. Conference Program Council. Under this new structure, the four boards and agencies related to the area of communications are coordinating their efforts for increased efficiency within the bounds of the W. N. C. Annual Conference.

Henry A. Justice, Chairman
Committee on Publishing Interests

3. TELEVISION, RADIO AND FILM COMMISSION

The Television, Radio and Film Commission of the Western North Carolina Conference is seeking to assist the local churches of our Conference in making use of the important new tools of communication which are available to us. There are exciting possibilities in the field of communication which are waiting to be used by local churches and leaders of Christian education. We have become accustomed to the use of films, filmstrips and tape recordings in our local church programs, but there are many other possibilities. For example, a church planning a new educational building should consider wiring for closed-circuit television at the time a new educational building is constructed. The cost for this would be negligible and would enable the church to move in this direction without additional expense at a later time. Churches interested

in closed-circuit television will find that it is possble to purchase the necessary equipment at a moderate cost. Another useful tool is the overhead projector. Excellent projectors are now available for less than $100. Classroom teachers have no difficulty in learning to use this simple machine and will find that it greatly enhances their teaching. Some churches have had interesting experiences in using small cassette recorders. The cassette players are inexpensive. An alert children's teacher, or pastor, can record material such as Bible stories and their interpretation. The players can be loaned to the children of the church in the same way that a book can be checked from the church library. National TRAFCO, in cooperation with the Board of Lay Activities, is now producing Super 8 films. These films require a different type of projector from the standard 16mm projector. The use of these films has certain advantages such as lower purchase price, lighter weight machines and built-in screens. A library of these films is available in our Conference. Also, two Super 8 projectors are owned by the Conference. The projectors can be rented at a nominal cost for use with the films.

Your Television, Radio and Film Commission, in cooperation with the Program Council of our Conference, is now in the process of establishing a central Audio-Visual Library for the Conference. The Library will distribute the films and other audio-visual aids which have previously been in the hands of the various boards and agencies of the Conference. As we begin the new Conference year all requests for audio-visual materials should be addressed to "Audio-Visual Library, Box 749, Statesville, North Carolina. A Librarian will be in charge of the films and other resources. He will be glad to help you in scheduling the materials which you need. We expect to have a complete catalogue of all materials ready before the end of this Conference year. Meanwhile, if you need a particular film you are requested to write, or call, the Library. There will be a modest charge for the use of films, but the cost will not be beyond the reach of any church and will be considerably less than the rental from other sources. We urge you to make full use of the resources which are available, because our use of the Library will determine how rapidly we can increase the service rendered and the materials which are available.

"The Word and Music" continues to be one of the most effective ways of reaching local radio audiences with a regular radio program of excellent quality. Many local stations are happy to consider donating time for this program. The scripts and recordings are produced by national TRAFCO and purchased by the Conference TRAFCO for the use of local broadcasters. If you are interested in this type of ministry, please contact the Conference TRAFCO Chairman. He will be glad to assist you in getting a program on the air. Additional training opportunities are planned this year for those who are interested in broadcasting "The Word and Music." We would also like to say a special word of thanks to the pastors who have been broadcasters of "The Word and Music" this year. They have given many hours of work to this important task and their faithfulness is deeply appreciated.

The Reverend George Lyndon represented TRAFCO at the General Conference in St. Louis. One result of his work was a half-hour television program which included on the panel Bishop Earl G. Hunt, Dr. Clay Madison and Mr. Clarence M. Winchester. Mr. Lyndon served as Moderator for the program. This program has been shown on three of the largest stations in our Conference, and has been a distinct help in making the actions of the General Conference understood by Methodist people.

We wish to thank all who have assisted in making the work of Conference TRAFCO more effective during this year. We pledge that we will continue to do all that we can to open new opportunities for effective communication and carry out the responsibility given to this agency of our Conference.

R. T. Houts, Jr., Chairman
G. E. Lyndon, Jr., Secretary

Report X

COMMISSION ON MINIMUM SALARY

I. Prologue

This commission continues to labor under the burden of a mistaken image in the minds of much of the conference constituency regarding its "raison-d'etre." It is neither the claim nor the intention of the commission to provide an "adequate ministerial salary." The language of former years may be more accurate—"sustentation fund." The obligation of pastoral support still rests with the local pastoral charge.

Once again the commission has taken the story of the need for increased pastoral support to the district and sub-district level. It continues to be in an educational role, and the laity of its membership have appropriately assumed the responsibility of this phase of the work of the Commission. The impact of their work can be seen in salary brackets far beyond the purview of this commission's specified work. Every minister in the conference has been helped by this aspect of the commission's labors.

The Commission expresses its deep gratitude to the Bishop and the members of the Cabinet for their encouragement and support, and to countless laymen across the Conference for their magnificent response to the need for increased salaries for our ministers.

The commission continues to consciously avoid any significant increase in the number of charges which are "subsidized." The tenuous balance between increases at the conference level and increases at the local level must be maintained to prevent any appreciable increase in the ratio of charges which receive outside support.

II. Composition and Purpose

A. "The Commission on Minimum Salary of the Western North Carolina Conference shall be composed of the Executive Committees of the Board of the Laity, the Board of Missions, and the Commission on Town and Country Work; two District Superintendents appointed by the Bishop; two District Lay Leaders appointed by the Conference Lay Leader; the Director of Church Extension of the Conference; the Treasurer of the Conference; and the Director of Rural Church Affairs under the Duke Endowment."

B. The Commission on Minimum Salary is charged with a dual responsibility:

1. To study all matters related to adequate ministerial support and to initiate comprehensive approaches to this concern.

2. To recommend a schedule of Minimum Salary support which shall be interpreted as an interim salary supplement.

It is the responsibility of this Commission to study all matters pertaining to the Minimum Salary program, preparing procedures, policies, and report forms for payments as adopted by the Annual Conference. It is its further responsibility to lead the Annual Conference into a perpetual study/action effort of working successfully toward a sound approach to ministerial support.

III. Position

The Commission reaffirms the same philosophy and position which it used as the basis for the 1968-69 "Salary Crisis" effort—a position which was adopted after much study, hearing and discussion. The following summary is from the "position paper" written by the Commission, adopted by the Cabinet and employed throughout all efforts of this Commission in the year past and current:

1. "A Minimum Salary schedule is not and can never be the answer to the larger concern of adequate support for our ministers. It is not a solution for the rank and file ministers and/or local charges. Its sole aim is the guarantee of interim minimum support for pastors serving situations which are unable to be self-supporting.

2. The local church is both the beginning and the end of success and involvement with the salary crisis. We have learned that it is far easier to raise ministerial salaries for individual pastors than for any conference fund. Salaries must remain basically a local concern with local solution. We feel that we would suffer grave loss of pastor-parishioner relationships and financial potential if we look for a solution through the substantial enlargement of any existing fund or the creation of any new one."

And remains of a 'stationitis complex' must be converted to a realistic appraisal of Christian responsibility and stewardship. Continuation of charges with less than a full pastoral load cannot be justified either ethically or economically. The scope of our effort must be such that we curtail the drain of better qualified ministerial leadership away from the local pastorate. It must likewise eliminate any evidence of "desperation recruitment" which places ill prepared or incapable personnel in situations where both performance and progress are impeded.

As the local church approaches the excitingly new potential of this program, we see three arenas emerge. Each is dependent upon thorough analyses of these questions foi its solution:

1. What is the basis or rationale we should employ in providing ministerial support? (a job definition); 2. What is the normative cost of getting this job done? 3. What is the source of the minister's support?

We launch (in the framework of the answers to these questions) the following bold undertaking:

1. **Re-appraisal and re-examination of Christian stewardship.** The centrality and potential of this aspect of discipleship and churchmanship cannot be displaced by any plan, arrangement, or program.

2. **Re-grouping and re-alignment of pastoral charges:** thereby bringing many charges to an adequate membership workload, abolishing the pattern of "minimum" salary, and eliminating all situations which are not sufficiently challenging to the most energetic and creative of ministers.

3. **Recognition of Special Situations** where socio-economic realities necessitate individual evaluation and action.

IV. Policies

A. Each pastoral charge to receive Minimum Salary funds shall be required to make application at the Spring Charge Conference (or as directed by the District Superintendent) for funds with which to supplement the pastor's salary for the following year—one copy of each to the following: District Superintendent, Conference Commission on Minimum Salary, and Recording Secretary of Charge Conference.

The application shall be submitted by the District Superintendent to the Commission on Minimum Salary not later than May 15. After the application is reviewed by the Commission or its Executive Committee the Superintendent will be notified. Requests for changes or adjustments must be in writing.

The blanks shall provide space for salary, travel, utilities, and other compensations paid by the charge for both the current and ensuing years. Additional space will provide for:

1. Name and address of the pastor, conference status, years of full time pastoral service. (To be filled in by D. S. after appointments are made.)

2. The amount(s) to be paid by the Commission and/or from other funds. (To be filled in by the Commission after appointments are made.)

B. After Annual Conference has determined the schedule of payments, the Bishop has appointed the ministers, and the Commission has approved the applications for assistance, the Commission will instruct its treasurer to make payments accordingly.

C. The pastors of the charges to which supplements have been appropriated will be notified of the amount, the source, and the expected schedule of payments.

D. Any expense account or other monetary compensation provided the pastor by the local pastoral charge shall be counted among the total resources making the total minimum salary received by the pastor, provided that parsonage "rental value" is not included at any level.

E. Payment policy for all pastoral charges except newly established congregations:

1. The Commission will never pay more than 25% of the total salary except for special situations negotiated by the District Superintendent with the Commission or its Executive Committee.

2. Each charge receiving assistance should assume a minimum annual increase of 20% of the current salary supplement, so that at the end of no more than five years the charge will become self-supporting. Failure to meet this goal reveals urgent need for realignment unless socio-economic and/or geographic conditions prohibit.

3. Every charge receiving assistance shall conduct an annual Every Member Commitment after consultation with and use of materials and methods recommended by the Board of Laity and the office of the Program Director of Stewardship and Research in the annual conference.

F. Payment policy for newly established congregations:

1. These congregations shall assume at least 25% of pastor's total salary and related increments, and increases shall be made to achieve self-supportive status after four years; however exceptions may be made if a thorough study by all agencies and authorities involved show extraordinary circumstances in membership and economic potential.

In such instances, Minimum Salary funds may be used to pay full salary until such church is formally organized, and thereafter on an adjusted basis through but not beyond the first year. After the first year, the Commission will pay on a prorated basis for a six year period.

2. Such congregations shall qualify for this preferential consideration only if:

a. A study of the community and its church potential has been made prior to application for Commission funds. Such study shall be made by the District Superintendent, District Board of Church Location, District Mission Society, Department of Church Extension of Board of Missions, and in case of rural churches, The Director of Rural Church Affairs of the Duke Endowment.

b. The District Superintendent shall present situation to the Commission at earliest possible date reflecting location of proposed church, its potential growth, and the caliber of pastoral leadership anticipated, including ministerial support expected from the Commission on Minimum Salary.

c. The pastor appointed shall be of proven experience and efficiency, including one or more successful pastorates. In no case shall this section be applicable to student pastors.

d. If, for any reason, a newly established congregation does not qualify under these foregoing provisions, it shall be considered under the regular conference schedule.

G. Establishment of Discretionary Fund: At the request of the Cabinet, the Commission may use up to five per cent of the total appropriated funds as a "discretionary fund," to support unique and special needs beyond the adopted schedule of minimum salary payments.

I. Minimum Salary Funds shall be used only to pay the salary of ministers serving local pastoral charges under appointment by the Bishop.

V. Schedule 1970-71

A. **Student Pastors:** On an adjusted basis up to but not exceeding $4600 plus $200 per dependent child up through four. (Most student pastors are eligible for and should apply for Student Loans.)

B. **Retired Supplies:** On an adjusted basis up to $5000 (if the total amount received from the pastoral charge and the Board of Pensions is less than $5000; provided that the total amount paid by the pastoral charge and the Minimum Salary Funds does not exceed $3200.

C. **Part-Time Pastors:** On an adjusted basis following consultation with the District Superintendent and submission of an application reflecting the pastor's income from all sources.

D. **Pastors of Newly Established Congregations:** On a negotiated basis with the Cabinet, the Commission on Minimum Salary, and the Board of Missions in consultation.

E. **Pastors Serving Full Time:**

Yrs. of Service Completed	Lay Pastors		Associate Members		Probationers/ Conference Mem.	
	Single	Married	Single	Married	Single	Married
0	$4700	$5200	$4900	$5400	$5300	$5800
1	4800	5300	5000	5500	5400	5900
2	4900	5400	5100	5600	5500	6000
3	5000	5500	5200	5700	5600	6100
4	5100	5600	5300	5800	5700	6200
5	5200	5700	5400	5900	5800	6300
6	5300	5800	5500	6000	5900	6400
7	5400	5900	5600	6100	6000	6500
8	5500	6000	5700	6200	6100	6600
9	5600	6100	5800	6300	6200	6700
10 and over	5700	6200	5900	6400	6300	6800

Plus: $200 per dependent child through four children.

Exceptions:

1. That no minister receive less under any Minimum Salary schedule this year (1970-71) than he received in 1969-70. (Under Minimum Salary supplement) except for decrease in number of dependent children.

2. That no minister receive Minimum Salary supplement in excess of $700 increase over the previous year's salary.

3. That no minister be eligible for full benefit from Minimum Salary Fund unless he lives within the bounds of his pastoral charge to which he is appointed, except for situations approved by the Commission on Minimum Salary.

Definitions:

1. Marital status and the number of dependent children at the time of appointment will determine the basis of salary payments throughout the Conference year.

2. A dependent child shall be defined as follows: a. Single; b. Not over 18 years of age, or undergraduate in college and the parents furnish more than one-half the support. c. Exception: Handicapped persons who are not capable of self-support.

3. Years of service shall refer to years of full-time pastoral appointment, not to years of pension eligibility.

VI. Recommendations

A. That every pastoral charge adopt as a recorded goal a pastoral salary of $8000 or above, with a program, a ministry of mission and outreach, secretarial aid and office facilities and other dimensions of service in proportion, certainly including the adoption of a fair share in Single Figure Apportionment.

B. That every pastoral charge be so arranged that it consists of a minimum of 400 members and such number of churches as one fully qualified minister can effectively serve.

C. Special attention be given to pastoral charges of small membership which, by virtue of their location, evangelistic and economic potential, and other factors beyond their control, cannot logically or effectively be re-aligned. These charges are unique and should be so designated after appropriate inquiry, study, and evaluation. They deserve quality leadership.

E. M. Dudley, Chairman
Donald W. Haynes, Secretary

Report Y

COMMISSION ON TOWN AND COUNTRY MINISTRIES

Major Commission Concerns

The concerns of the Commission are the witness, ministries, and well-being of eighty-four per cent of the churches of the Conference in which are sixty-one per cent of its membership. These are the churches in places under 10,000 population.

The Commission has felt all along that it had a special responsibility to and for the churches of small membership. One-third of the churches of the Conference have less than 100 members, and half have less than 150 members (17.32 per cent of the membership is in 50 per cent of the churches, with an average of 87 members). The number of these small churches make them a very important segment of the Conference. They are almost entirely in town and country communities.

The future of small membership churches is important to a wide segment of population and to all of United Methodism. What happens here affects all other areas of life and of United Methodism itself. One of the hazards is that neither the people in these churches nor the Annual Conference recognize their importance sufficiently.

The two basic needs of these churches are leadsrship and program. They must have competent and dedicated ministerial leadership. They must have a program suited to their needs and challenging their capabilities.

There is a great need in rural churches, as well as in other churches, for pastors who are skilled in leading their people into meaningful activities which would improve human relationships. The Commission is concerned that ways and means be found whereby all churches could have equal opportunity for such pastoral leadership.

The new structure for the local church is designed to help churches be very creative in meeting their own needs. However, there is a danger that churches may abuse their freedom and do too little. It is imperative that all churches, regardless of size, have well-planned calendars of meaningful activities and well-proportioned budgets in order that the budgets and the activities will reflect significant outreach in ministry and mission to others and not simply a concern for self-preservation.

An immediate need within our Annual Conference is for local churchmen to gain a more adequate knowledge of and appreciation for the significant contributions of various racial groups to America United Methodism. We, therefore, recommend that local churches undertake comprehensive studies which would lead to such knowledge and appreciation. When requested to do so, the Commission will seek to give guidance in the securing of resources and leadership for such studies.

The Commission on Town and Country Work has rendered invaluable service quietly and unostentatiously through the years. This service to and for the small membership church must be continued at the Annual Conference level. It has included training in group dynamics, how to teach in broad age-groupings, how to use limited space and facilities and how to function fully as a small group. For a number of years it has been in the forefront of those urging that weak charges be strengthened by realignment. This idea is finding acceptance and implementation by leaders of

the conference. It has promoted, not without considerable success, cooperation among groups of churches. There are now 17 cooperative groups of one form or another involving 257 churches engaged in programs that extend beyond local churches and charges.

To insure wise planning and creative arrangements as well as providing much-needed guidance, the Commission on Town and Country Ministries must continue to (1) coordinate efforts toward better cooperative work, strengthening charges and encouraging mergers where needed; (2) provide appropriate continuing education for pastors and the laity of small membership churches; (3) approve projects and applications for special assistance from the Duke Endowment; (4) give guidance to creative programs and budget planning, and (5) keep the conference alerted to vital information and to the wider movements, resources and programs intended to make the small membership church more effective.

Most urgent is the need for direction in the realignment of churches and charges in multiple church parishes that provide sufficient strength to undergird a program, offer opportunity for small groups to give expression to their witness, and are under the leadership of a competent ministerial member of the Conference who is receiving an adequate salary.

This is the most challenging as well as the most glorious opportunity of the church with small membership. It is impossible to merge or realign all charges so that there will be two-point charges. Much frustration in the operation of more than one church can be prevented by setting up a parish with a multiple staff—the parish being a unit composed of several local groups (not necessarily full-grown churches.)

Training in the Town and Country Church

We offer thanksgiving for the Editorial Division of the Board of Education of the United Methodist Church in their efforts to (1) reduce the difficulties of some of the curriculum resource materials that have over-shot the age-level for which they were prepared; (2) in making the Biblical materials more prominent and visible and for definite directions for its use; (3) in affirming the Christian faith while recognizing more deliberately the varieties of doctrinal positions held in our church; and (4) in making the leaders' guides more specific and more clearly outlined.

We urge the Editors of all church periodicals and curriculum resource materials to continue their efforts in the area of study, research, testing and exploration as they strive to bring deeper meaning and commitment to persons who are related to United Methodist Churches of limited resources and leadership.

The Town and Country Commission recognizes the need for training on the part of every responsible member of the church. The need for training is even more evident for those who are designated leaders. We focus attention on this need for training churchmen and recommend that special emphasis be given to the task of training (1) in discovering the total curriculum resources of the United Methodist Church and the selection and proper usage of those resources selected; (2) discovering the needs of the members and constitutents, and (3) implementing means of ministering to those needs.

We are deeply grateful that the Area of Training of our Conference Program Council is committed to the principle of helping to train our people in whatsoever settings are most appropriate, thus making available many exciting, new training opportunities to members of small churches in isolated places.

Critical Needs

Recognition is taken of the following critical situations that exist regarding many Town and Country charges in the Western North Carolina Conference.

1. Many organizational patterns used by the Conference are not effectively "enabling structures" for mission in today's society;
2. Ministerial leadership conversant with today's societal scene and theological understanding is not available for general assignment to the charges in many areas.

Further recognition is taken of the study of the United Methodist Parish System being conducted by the Council of Bishops led by Bishop Garrison, who says:

(1) "In the matter of appointments we still dwell in the days of Francis Asbury.
(2) There is a great need for more and more highly qualified ministers . . .
(3) . . . loss from the effective ranks (of ministers) . . . arises in part from disillusionment about the parish.
(4) . . . assign pastors to parishes rather than to local churches . . . with a staff relationship throughout the parish."

Therefore, we make the following recommendations:

1. We request the appointment of a Special Parish Study Commission to be appointed by the Bishop in consultation with the chairman of the Commission on Town and Country Ministries, and the Conference staff person responsible for the Town and Country Ministries. We request this Parish Study Commission to formulate a suggested policy regarding parish re-formation for the Western North Carolina Conference and to report its progress at the 1971 session of Annual Conference.
2. We urge the desingation of carefully selected Parish/Staff-type projects by Cabinet action in which a Parish Director and associates will be authorized and expected to serve the entire area under their care as a unified staff.

Charge Realignment

The Commission compliments the work of the Cabinet and other Conference leadership regarding the realignment of charges which led this year to a reduction by 25 in the number of charges. At the same time, the Commission is concerned that recognition be taken of: (1) the possibility of an over emphasis on financial remuneration for ministers in the realignment process to the detriment of program needs as revealed in a study done by the Commission in September 1969, and (2) the probability of a future need for additional realignments in town and country areas more in keeping with "natural" sociological groupings for parish-type ministeries.

Research

The Town and Country Commission feels that a more balanced approach and emphasis upon research as a basis for Annual Conference planning should become a priority.

Presently two Commissions of the Conference are engaged in some form of research to a limited degree. Instead of partial participation by the Boards and Agencies, we believe a more unified structure should be devised. Possibly there should be an Interboard Committee on Research, related to a staff person in this area.

We recommend that serious thought be given to this matter by all the Commissions and agencies of the Annual Conference.

Hinton Rural Center

During the past year, Hinton Center has been related to the Western North Carolina Conference in a number of ways:

1. Work in the counties surrounding the Center in direct service, special training events involving ministers and lay persons; development of cooperative ministries; use of the Center as a meeting place for youth and adults.
2. Service to indigent persons through youth and adult renewal groups.
3. Base of operations for two Fund for Reconciliation Volunteers—one a registered nurse ministering largely to the home bound elderly; the other a youth working with high school reading and physical education programs.

In addition the Center has continued its work with CORA (Commission on Religion in Appalachia); has continued research activities in the cultural and societal characteristics of Southern Appalachia; has served in a staff related status with the South-

eastern Jurisdictional Office; and has brought into printed form articles needed for cultivating the renewal of the Church in town and country areas.

The Commission hopes to enable an increasingly close relationship between this Annual Conference and the Hinton Center by taking better advantage of established programs and services at the Center and by promoting the availability of the Hinton staff to use their skills where requested in any or all of our fourteen Districts.

Important Relationships

The Commission currently maintains highly important relationships with the following groups, organizations and Boards: The General and Conference Boards of Missions, The Fellowship of Town and Country Workers in the Southeast, the Consultation on Joint Ministries, The Southern Regional Council, CORA (Commission on Religion in Appalachia), The Council of the Southern Mountains, CROP (Christian Rural Overseas Program), The Lord's Acre, The Committee of Southern Churchmen, VAST (Voluntary Appalachian Service Team), The Duke Endowment, The United Methodist Rural Fellowship, The North Carolina Council of Church's Committee on Church and Community, The Annual Conference Minimum Salary Commission, The Bishop's Advisory Committee on the Rural Church, the Conference Committee on Church Architecture, and the Advisory Committee on Church and Community Work.

While most of the above groups are well known The Consultation on Joint Ministries is a new venture begun this year primarily by efforts of Bishop Earl G. Hunt and appropriate judicatories from several other denominations. The main responsibilities of this Consultation involve locating places and devising ways by which to promote ecumenical cooperation and/or merger where such efforts would clearly strengthen the Church. The Commission is represented in this Consultation by the Outreach Director.

We recommend that the above relationship be maintained, cultivated and strengthened.

Church in Mission Conference

For two years the Commission has joined the United Methodist Rural Fellowship in jointly sponsoring conferences at Camp Carolwood. These CHURCH IN MISSION CONFERENCES have been creative and very meaningful to the participants. We recommend that a similar conference be planned this year at Camp Carolwood, September 28-30, 1970.

Other Notes for the Past Year

The Commission expresses gratitude to the Stewardship and Research Area of the Program Council for assuming responsibilities for projects initiated and encouraged by this Commission: especially for preparing and mailing PERFORMANCE RECORDS to every local church, for preparing and making available to every Superintendent and other persons county maps indicating the locations of all United Methodist Churches in the Conference, and for responding to other needs in this area.

The Commission is grateful to the Board of the Ministry for assuming responsibility for planning and implementing an annual tour of Conference institutions, this tour being primarily aimed at acquainting new ministers with the major institutional responsibilities and ministries of our Conference. We trust that plans for this year's tour will soon be announced.

The Commission has continued to seek ways of devising a creative and useful personnel file on the ministers of our Conference.

The Commission has provided information, scholarship help and other incentives so that this Annual Conference has been represented at the Annual Meeting of the Fellowship of Town and Country Workers, The Conference for Parish directors, both meetings at Hinton Center; the Duke Summer Seminar Clinics; the Quadrennial Southeastern Jurisdiction Town and Country Conference at Lake Junaluska; and the North Carolina Council of Churches Church and Community Seminar in Raleigh.

The Commission commends the excellent work being done by the Church and Community Workers in our Annual Conference, and we are grateful for the fine way in which the Advisory Committee on Church and Community Work has assumed its responsibilities under the leadership of Mrs. H. B. Smith, of Monroe.

Important Meetings and Dates

The Commission has a vital interest in the following meetings which it supports and highly recommends:

July 6-17—Appalachian Regional School for Church Leaders, West Virginia University.
July 23-25—Training Event at A & T College for District Directors of all causes, this Event being planned and coordinated by the Program Council.
August 3-9—Mission Convocation at Pfeiffer College (Details in Missions report).
August 3-14—Duke Summer Seminar on Parish Development and other Duke Seminars.
Sept. 28-30—CHURCH IN MISSION Conference, Camp Carolwood.

John M. Burton, Chairman
Robert M. Smith, Jr., Secretary
H. Claude Young, Jr., Director
Outreach Area

RECOMMENDATIONS

Membership of this Commission should include at least two persons from the Town and Country Commission, two persons from the Minimum Salary Commission, two Cabinet representatives, and the Associate Program Council Directors of Outreach and Stewardship and Research.

The Commission is authorized to utilize whatever appropriate research and program resources that may be available.

This Commission would be in the nature of a Task Force with at least the following recommended duties:

1. To formulate a suggested policy regarding parish-reformation for the Western North Carolina Annual Conference and to report its progress at the 1971 session of the Annual Conference.
2. To include within the above policy suggested guidelines for the creation of parishes with well-proportioned budgets, with challenging ministerial work loads and adequate pastors' salaries; and to give specific guidance as to those planning procedures, materials, personnel and other resources which can be made available to the Annual Conference in implementing the policy. The Study Commission shall cooperate with the Commission on Minimum Salary in giving great attention to the matter of adequate salaries for ministers who serve charges of small membership. Minimum salary schedules are neither adequate nor acceptable. We commend the Minimum Salary Commission for its vital work, but we note its limitations by its nature and its resources. Town and Country charges comprise a large percent of our appointments in Western North Carolina, and these pastoral charges must maintain a salary range well above minimum schedules if competent pastoral service is to be provided.
3. To seek specific situations which offer promise of being areas where there may be established multiple church parishes served by multiple staff ministries, and to make information available to the Annual Conference.
4. To define and describe those types of cooperative parishes and other cooperative endeavors which seem feasible in this Annual Conference, and to make this information available to the Annual Conference.
5. To be available for assignment to other duties related to its responsibility.

June 1, 1968-May 31, 1969

Balance Brought Forward from Previous Year	$ 2,433.88

Receipts

Conference Treasurer—Regular Appropriation	$18,700.00
Parsonage Payment	2,597.28

Women's Society	1,400.00
Refunds	898.39
Miscellaneous	101.55
	$26,131.10

Disbursements

Executive Secretary—Salary		$8,799.68	
Travel Expense		939.27	
Parsonage Repairs, Maintenance and Equipment		1,385.75	
Parsonage Payment (final)		2,597.28	
Pension Costs		1,374.46	
Office Secretary		3,171.23	
Social Security and Withholding Taxes		1,154.36	
Office Expense:			
Postage	$402.36		
Printing	284.95		
Supplies	467.11		
Books and Pamphlets	23.47		
Telephone	304.49		
Equipment and Repairs	361.02		
Utilities	521.66		
Insurance	8.00		
Subscription	21.00		
Extra clerical help	98.46	2,492.52	
Student Summer Program		976.56	
Methodist Rural Fellowship		125.00	
Town and Country Program		1,854.16	24,870.27
Balance on Hand May 31, 1969			$ 1,260.83

Report Z

COMMISSION ON CONTINUING EDUCATION

In response to the mandate in the form of resolutions passed by the North Carolina and the Western North Carolina Conferences and the faculty of the Duke Divinity School, there was organized a statewide commission known as the North Carolina United Methodists Commission on Continuing Education for Ministers. Representatives from the participating bodies, including the Duke Endowment, met January 13, 14, 1970, to organize, establish goals and procedures, and formulate a program. The statewide commission grew out of cooperative planning under the direction of Bishop Earl G. Hunt, Jr., Bishop William R. Cannon, and Dean Robert E. Cushman.

The designated members of the Commission are Bishop W. R. Cannon, Jr., J. Paul Edwards, Francis C. Bradshaw, Paul Carruth, Zane E. Eargle, W. Junius Neese, N. W. Grant, and Samuel J. Womack from the North Carolina Conference; Bishop Earl G. Hunt, Jr., Robert T. Young, Earl P. Crow, Jr., Peter E. Addo, Donald W. Haynes, Fred Jones, Robert A. Davis, and C. C. Herbert, Jr. from the Western North Carolina Conference; Dean Robert E. Cushman and Stuart C. Henry from the Duke Divinity School; and M. Wilson Nesbitt from the Duke Endowment.

The Concern of the Commission

The primary concern of the state commission shall be to provide opportunities for continuing education for those persons serving full-time in the ministry of The United Methodist Church of the two Conferences. This basic concern does not preclude continuing education programs in which laity may also be involved.

The Operation of the Commission

The Commission on Continuing Education for Ministers shall adopt a "style of life" or mode of operation that might be characterized as that of a broker of ideas and opportunities. Rather than administering programs, it shall seek to coordinate existing programs

and initiate new programs, utilizing existing structures. It shall seek to create a climate in which increasing numbers of ministers will have afforded to them opportunities to grow effectively within the ministry. It shall seek to evaluate programs of continuing education in order to promote those which most effectively meet the needs of ministers within the two Annual Conferences.

The State Commission is cooperating with the Committees on Continuing Education of the two Annual Conferences and the Duke Divinity School in the correlation of efforts to avoid duplication, to provide information, and to assist in the execution of selected programs. It is the intention of the Commission to correlate its efforts and energies with those of other communions, as well as secular agencies.

The officers elected are: Chairman, M. Wilson Nesbitt; Vice-Chairman, Paul Carruth; and Secretary, Stuart C. Henry. The respective representatives of the North Carolina and the Western North Carolina Conferences are Paul Carruth and Donald Haynes. The committee chairmen are as follows: Program, Robert A. Davis; Resources, Fred Jones; and Promotion, J. Paul Edwards.

The facilities and resources of the two Annual Conferences, the Duke Divinity School, the several colleges, and other institutions will be utilized to meet the continuing education needs of ministers.

M. WILSON NESBITT, *Chairman*
STUART C. HENRY, *Secretary*

Report A-1

COMMISSION ON ECUMENICAL AFFAIRS

The past year has been an extraordinarily significant one for the ecumenical affairs of the Methodist Church, particularly at the national inter-denominational committee and conciliar level. While it is not by any means the only important ecumenical challenge which confronts the Methodist Church, the Consultation on Church Union (COCU) is the most promising of those challenges at this time. COCU is the joint venture toward church union which seeks to unite the following Protestant denominations with a total membership of about 25,500,000:

African Methodist Episcopal Church
African Methodist Episcopal Zion Church
Christian Methodist Episcopal Church
Christian Church (Disciples of Christ)
Episcopal Church
Presbyterian Church U.S.
United Church of Christ (Congregational)
United Methodist Church
United Presbyterian Church in the USA

Unfortunately much of the significance of the COCU Plan of Union is yet to be felt at the level of the local church. The principal goal of the Commission for the coming year is to close this gap between national and local comprehension by interpreting this growing vibrant movement to our church members at large. Such a goal is in keeping with the spirit of the following resolution adopted by the 1970 General Conference at St. Louis:

> "BE IT RESOLVED, that this General Conference recommend the thorough study of this draft of a Plan of Union, wherever possible in company with Christians of the other participating churches; and, that following such study, responses are to be made through our Commission on Ecumenical Affairs with a view to perfecting a Plan of Union which would come before successive General Conferences for review and for appropriate further action."

In preparing for this task, the Conference Commission has held two workshop meetings in the past year—one at Duke University in October of 1969 and the other at Lake Junaluska in February of 1970—both of which programs were devoted to the study of COCU's Plan of Union and the development of techniques for presenting it for study in the local churches. Program participants at the Duke University fall meet-

ing were Bishop Earl G. Hunt, Jr.; Bishop William R. Cannon, of the North Carolina Conference, Dr. Robert E. Cushman, Dean of the Divinity School of Duke University and Dr. Paul Hardin, 3rd, President of Wofford College. The Lake Junaluska spring meeting was devoted to further study of the Plan of Union under the leadership of Dr. Charles F. Marsh, formerly a representative of the United Methodist Church at the annual Consultations originated in 1962. The Commission recommends the Plan of Union to the Annual Conference and to the local churches of this conference for through study, convinced as it is that "there is but one God and one Spirit, only one hope of God's calling, one Lord, one faith, one baptism, one God and Father of us all" under the supreme authority of the Scripture. (Ephesians 4:4-6).

To this end, we recommend the following:

a) That a trained task force be established in each district of the Western North Carolina Conference, under the supervision of the district director of ecumenical affairs, to be available to present and interpret the COCU Plan of Union to local churches in the district.

b) That Work Area Chairmen on Ecumenical Affairs in the local churches of the conference be encouraged to invite representatives of such task forces to present programs on the COCU Plan of Union in the local churches, which programs shall provide opportunities for dialogue between members of the task force and local church members.

c) That where possible such programs be jointly scheduled in cooperation with local churches of other denominations which are participating in the national consultations.

Dr. Robert W. Huston, General Secretary of the Commission on Ecumenical Affairs will be present at the Coaching Conference for members of the District Program Council to be held at A & T College in Greensboro on July 23-25 to conduct sessions for district directors and work area chairmen on ecumenical affairs. A fall meeting at Duke University this year will emphasize and explore the role being played in the Consultations by the other Methodist churches which are participating (African Methodist Church, African Methodist Episcopal Zion Church and Christian Methodist Episcopal Church). A meeting in the spring of 1971 will consider the then current COCU Plan of Union as well as the future of such conciliar bodies as the National Council of Churches and the North Carolina Council of Churches.

Mrs. Leslie Barnhardt, chairman of the Commission, attended the National Workshop for Christian Unity in Kansas City, Mo., March 15-18, 1970, and was a member of the General Conference Legislative Committee on Ecumenical Affairs at the General Conference in St. Louis, Mo., April 20-24, 1970. A suggested outline for a local church program on ecumenical affairs, including a recommended reading list, is now available upon request in the office of James W. Ferree, Associate Director of the Program Council in charge of Special Ministries.

Respectfully submitted,

MRS. LESLIE E. BARNHARDT, *Chairman*
SYDNOR THOMPSON, *Secretary*

Report B-1

COMMITTEE ON CHURCH ARCHITECTURE

The Committee on Church Architecture, formerly known as the Bishop's Committee on Church Architecture, meeting in Statesville on December 10, 1969, adopted a new constitution and bylaws and elected officers. The officers were: Chairman, E. H. Lowman; Vice-Chairman, Andrew Pendleton; Secretary, John H. Carper; members of the Executive Committee: Louis H. Asbury, George Rudisill; ex officio members: A. C. Kennedy, Jr., M. Wilson Nesbitt.

There was established a Review Committee on Church Buildings and Finance, which will be sharing with the District Boards of Church Location and Building and the Con-

ference Board of Missions in the reviewing of architectural designs and financial plans, and in providing the local church an evaluation at an early stage in its development of a building project. The Review Committee will serve in an advisory capacity.

The purpose of the Committee on Church Architecture as outlined in the constitution and bylaws will be fulfilled through the following activities:

1. Cooperating with District Boards of Church Location and Building in the development of uniform procedures and requirements for local churches and a uniform functional operation for the District Boards.

2. Developing a program of education through which ministers, members of building committees, architects and builders may become informed about the essentials pertaining to discovering needs, developing a program, creating the design, and executing the plans of a building project in a United Methodist Church.

3. Assisting the local congregation to understand the importance of properly analyzing, planning, designing, and constructing even the smallest of building projects.

4. Educating the local congregation as to the extent of technical preparations and labor involved in the development of a design by an architect.

5. Guiding the congregation in adopting and executing plans that are acceptable to the District Board of Church Location and Building, the Annual Conference Review Committee, the Building Code Division of the Department of Insurance (for health and safety reasons), and to the Office of Rural Church Affairs of the Duke Endowment.

6. Helping the congregation to realize that the requirement of the *Discipline* of The United Methodist Church, the Building Codes of the State of North Carolina, the Boards of Missions, and the Duke Endowment are not necessarily restrictive rules to prevent local initiative, originality, or participation, but rather to share the experiences and provide the guidance that will lessen the possibility of mistakes.

7. Providing assistance in the review and evaluation of architectural plans and projects.

8. Planning the promotion and execution of the Randolph E. DuMont Design Program.

The Committee participated in the Annual Joint Meeting with the North Carolina Conference Committee held at the Duke Divinity School, March 2, 1970, at which Dr. R. David Mustian, Professor of Sociology and Anthropology at North Carolina State Univesity, spoke on "A Look at Changing Needs in Rural North Carolina."

The Royal Oaks United Methodist Church in Kannapolis was selected for recognition under the Randolph E. DuMont Design Program. The church was designed by Mr. Tom Hutchins, architect, of Statesville. The pastor is the Reverend Lewis H. Murray.

The Committee conducted a workshop with local congregations in the Winston-Salem/Northeast and the Winston-Salem/Forsyth Districts, and at a later date held a training session with the District Boards of Church Location and Building. Other district and area meetings have been planned for the purpose of sharing with local churches and training district leaders. Special attention will be given to evaluating local church programs.

Report C-1

REPORT OF SPECIAL CONFERENCE COMMITTEE TO STUDY THE DEATH BENEFIT AND HOSPITALIZATION PROGRAMS

This committee made a progress report at the last session of the Annual Conference and requested that another be provided for further study before submitting any recommendation for Conference action. This request was granted and the coverage of the mem-Program of the General Board of Pensions has been kept in force without cost to the bers of the former North Carolina-Virginia Annual Conference in the Death Benefit ministers during the 1969-70 Conference year.

Studies in depth have continued, involving representatives of the Conference Commission on World Service and Finance, the Cabinet, the Board of Pensions, and the Brotherhood. Numerous possibilities have been explored in the hope that the committee might recommend that the Annual Conference take action designed to have all ministers of the merged Conferences covered by the Death Benefit Program. This has been a focal consideration since the study was initiated principally to explore the feasibility of this

program being made available in uniform manner to all ministers of the present Western North Carolina Annual Conference.

The study has involved a large number of approaches among which have been a basic study by Booke and Company, Actuaries, of Winston-Salem, explorations with representatives of the General Board of Pensions, conversations with a consultant from the General Board of Education about coverage comparable to the Death Benefit Program provided through this Agency, discussions with representatives of Blue Cross-Blue Shield, the Conference Program Council, and the World Service and Finance Commission of the Conference.

The committee, on the basis of the studies made, believes there is adequate justification to report to the Conference as follows:

A. That the Conference discontinue the Death Benefit Program of the General Board of Pensions of the former North Carolina-Virginia Conference ministers, and that no new proposal for death benefit plans for Conference members be presented at this time. The reasons for this are several in number.

1. Although the members of the former North Carolina-Virginia Conference were in this program, it was largely a result of premium payment by local churches or Conference organizations. Further, this form of coverage is a type of term insurance and discontinuing it will not mean the sacrifice of reserves or equities built up during the period of coverage.

2. The cost of continuing the coverage for all of the ministers, or even a simple majority of them, this being a requirement of the Board of Pensions, is altogether too large an item for the Annual Conference to assume. The annual premium is 1% of the average salary of the ministers in the Conference and would mean a per minister premium of just over $75 during the coming Conference year. The possibility of the Conference contributing a fourth of the annual premium was explored, with each minister assuming an amount next year of some $57. The World Service and Finance Commission was greatly concerned to cooperate with this suggestion, but ultimately felt the need to refrain from placing this in the budget.

3. There is no way by which the program can be continued just for the ministers of the former North Carolina-Virginia Annual Conference. This is true because membership necessitates a simple majority of all members holding membership. The number of ministers from this former Conference number considerably fewer than a simple majority of all eligible ministers.

4. Another reason for the recommendation that the committee is making is that all present ministers in the Conference have equal benefits in regard to minimum salary schedules, pension benefits, accessibility to the Conference Brotherhood, and Blue Cross-Blue Shield Hospitalization.

5. The mounting costs of participating in Pension Funding, the increase in Social Security costs, a mandatory increase in the cost of Blue Cross-Blue Shield coverage to become effective in 1970-71, have already placed the financial position of many ministers in jeopardy.

6. The Conference Brotherhood is planning to increase benefits to $4,000 this coming Conference year, an amount which would be equal to or possibly in excess of the amount paid by the Death Benefit Program to beneficiaries in the majority of cases, since the benefits in the Death Benefit program decrease with rising age while those of the Brotherhood remain unaffected by age change.

7. Finally, this study has revealed that there is considerable doubt that the Death Benefit program of the Board of Pensions is either the least costly or the most remunerative plan available to ministers when all basic factors of evaluation are the same.

JULIAN A. LINDSEY, *Chairman*
JOHN SILLS, *Secretary*

Report D-1

METHODIST BOARD OF PUBLICATION, INC.

C. P. MORRIS, *President*

The major responsibility of the United Methodist Board of Publication continues to be the publication of the North Carolina Christian Advocate. A secondary but important and related function of the board is the operation of the Piedmont Press.

Both operations have been carried forward with a good measure of success. The Advocate is what we consider a high quality weekly religious news magazine, and we are constantly working to make it better. In circulation, we have come, within two years, from approximately 11,000 subscriptions to over 25,000. Most of the increase has come through All-Administrative Board club subscriptions.

Your board and the Advocate personnel have worked hard in planning and promoting a vigorous subscription campaign. We have had the full cooperation of Bishop Hunt and his cabinet, of boards and agencies, and of a host of pastors and laymen. We greatly need their continuing support if the Advocate is to maintain and increase its circulation.

Maintaining a high level of circulation is of crucial importance if the Advocate is to be placed permanently on a sound economic basis. At the present subscription rates ($3.49 for single subscriptions, $2.99 for All-Administrative Boards, and $2.69 for Every-Family Plans), we need a minimum of approximately 30,000 paid subscriptions to break even. When compared to the membership of our two supporting conferences — almost half a million members — this minimum goal is ridiculously small.

The Piedmont Press is the job department of our publishing business. It prints the North Carolina Christian Advocate. A large proportion of its other printing is for the United Methodist Church, and all profits from its operation are used to subsidize the Advocate. Our total volume of printing has increased substantially this year over last year.

The financial statement given below indicates an improved position as compared to last year. However, it shows that when proper allowance is made for depreciation we are still operating in the red.

C. P. Morris, President
Christian White, Secretary

Report E-1

THE PROGRAM COUNCIL

The Program Council was organized in accordance with disciplinary provisions and Conference action, the organization being completed in meeting on July 31, 1969. The Council has met four times during the year, the Executive Committee also meeting four times. The Council has made study of its responsibilities in program-planning and budget preparation and has cooperated with the Commission on World Service and Finance in determining program budget recommendations for the coming year (*Discipline,* paragraph 841.) The report of the Program Council staff is contained in these reports and full minutes of all meetings are kept by the Council secretary.

MITCHELL FAULKNER, *Secretary*

Although this is primarily a report from the Program Council staff, it also includes certain certain recommendations from the Program Council to the Conference. A supplementary report of Program Council activities during the past year is submitted by the Secretary.

To review the legislation of our last Annual Conference, you will recall that the constitution adopted divides our conference program into five areas: (1) Ministry; (2) Outreach and Service; (3) Training; (4) Stewardship and Research; (5) Special Ministries.

The constitution also provides for nine staff members in addition to the Program Council Director, five of these to be associate directors and the other four coordinators. These staff members are as follows: C. C. Herbert, Jr., Associate Director related to the area of "Ministry;" Claude Young, Associate Director related to the area of "Outreach and Service;" William R. Brantley, Associate Director related to the area of "Training;" A. C. Kennedy, Associate Director related to the area of "Stewardship and Research;" James Ferree, Associate Director related to the area of "Special Ministries;" Miss Louise Robinson, coordinator of Children's Ministries; Tom Lee, coordinator of Youth Ministries; Paul Duckwall, coordinator of Adult/Family Ministries, and John Borchert, coordinator of Communication. Each of these associate directors and coordinators relates to the boards and agencies within their respective program areas. The Program Director has

made two adjustments in order to equalize work loads. First, he has assigned responsibility for counseling with local churches and districts relative to church extension and building programs including those related to the Board of Missions and the Builders Club to A. C. Kennedy, Jr. Second, he has asked Paul Duckwall to be a consultant in youth activities with specific responsibility for the youth summer program at Lake Junaluska. Also, Mr. Duckwall has been assigned the responsibility for Family Ministries since this logically comes within the area of Adult Ministries. This is made necessary by the fact that the coordinator of youth ministries must be at the junior high camp at Tekoa at the same time the youth program is going on at Lake Junaluska.

During this first year of working together, we of the staff have sought to establish a proper relationship to all boards and agencies and to the Cabinet. We have met with the boards and agencies periodically and spent two days in a Cabinet-Staff retreat. This we believe to be absolutely necessary if the program of the conference is to be promoted effectively. Also, we have sought to achieve a team relationship in keeping with a holistic approach to planning and ministry. The various areas of conference program are so interrelated that no area can be compartmentalized or set off to itself as unrelated to the rest. It is necessary, therefore, for the staff to relate to the whole conference program and to every agency in a general way in order to work with one agency effectively in a particular way.

By now it has become obvious to all of us that the new thrust in church programming calls for a greater emphasis on local initiative. This emphasis points up the major importance of the district program council and of the district superintendent as chairman of the district program council. Two or more districts have been assigned to each of the associate directors for liaison purposes. We greatly appreciate the cooperation of the district superintendents in getting district program councils organized and assure them of our desire to be helpful in every way possible in district programs.

St. Paul speaks of the church as the body of Christ. The hand has its own job to do but must do it in cooperation with the coordinated whole. In encouraging local initiative, it is our objective to help the local church do "its own thing" but in cooperation with the whole program and thrust of our Conference and Church. The local church becomes an initiating and creative agency rather than simply a receiving one. As we see it, the primary work of the program council staff is to help the local church do its job better. In this we must work with and through the district program councils.

It is our conviction that programs should be planned in the light of the basic purpose or purposes of this Annual Conference. So far as we know, no effort has been made to define these purposes, and no conference body has been charged with that responsibility.

On the other hand, there are some pretty clear directions given to us by the New Testament. In light of these directions we are suggesting four priorities for the conference year 1970-71. These are the recommendations of the Program Council:

(1) Jesus said to His disciples, "Ye shall receive power when the Holy Spirit has come upon you; and ye shall be my witnesses."

From the Board of the Laity comes an expression of urgent concern for spiritual renewal within the Church. The Board of Evangelism has joined with the Board of the Laity in sponsoring a program to be called "An Adventure in Faith" which is already under way.

In keeping with the above emphasis, the Program Council recommends as our first priority for the coming year, "Spiritual Renewal within the Church that will lead to a responsible witness to the saving power of Jesus Christ." This priority will be implemented by lay witness missions throughout our Conference where missions are initiated and requested by the local church and its pastor. The Board of the Laity and the Board of Evangelism both offer their sevices in arranging for these missions.

Realizing that we witness not only by what we say but by what we do, the council further recommends that this priority be implemented by a corollary program to be called "Faith Working Through Love." Guidance material for this phase of the program are included in the Adventure in Faith packet. The emphasis here is on a vital and effective ministry of love and service to people both in and outside the church in the name of Christ. Churches which have lay witness missions are urged to follow through with this phase of the total program.

(2) St. Paul declares that "God was in Christ reconciling the world unto Himself," and that he has given to the church this "gospel of reconciliation." This clearly says that the church should be an agency of reconciliation in a broken world. Recognizing that racial misunderstandings and conflicts have become one of the greatest threats to the

well-being of our society, your council recommends a second priority: "An in-depth study of racism and social revolution."

We are a merged conference and we are proud of the achievements that we have made in the area of race relations. However, we feel that what we have done is only a beginning. We must learn to live and labor together as brothers in Christ. Barriers of communication must be surmounted. Suspicion, fear and doubt must be overcome. In this study we hope to initiate a process of honest dialogue on the conference, district and church levels. If our differences cannot be faced honestly with the fellowship of the Christian church, then where can they be faced?

The third recommended priority is "Stewardship." This is not a crusade to raise more money, though that is desperately needed and we hope that more money for the mission of the church will be a consequence. What the council hopes to do is to challenge all agencies of the conference and all local churches to be good stewards of the funds which they are privileged to use. This calls for a new look at priorities. It may call for spending more money at some places and less at others. It certainly challenges each individual member to a new look at his own priorities as he considers what he will contribute to the church. In the familiar parable of the talents, it was not the man who buried his treasure that received more treasure; but rather it was the man who used his treasure with a due sense of stewardship responsibility.

The fourth recommended priority is the preparation of a plan of organization, study, and action leading to the establishment of clear purposes, goals, and priorities for this Annual Conference. We recommend that the Program Council be made responsible for the preparation of such a plan to be reported to the 1971 session of the Western North Carolina Annual Conference and considered a priority for 1971-72. Such a plan should include recommendations for the necessary organizational mechanisms, financial undergirding, availability and sources of relevant data, availability of expert consultants, etc. To clarify and explicate purposes, goals, and priorities is a mammoth undertaking. To maintain viability it must project us well into the future, be comprehensive in relation to the needs of the people of western North Carolina, be cognizant of our response to the entire world, take full stock of the use of our human and financial resources, and provide for thorough participation of our grass roots constituency in the process.

In keeping with this emphasis the Council recommends that this Annual Conference set up the means for a serious, comprehensive, and thorough study of all matters relating to all Conference staff and personnel, including a study of the district structure of the Annual Conference, and that a report of this study and recommendations concerning the employment of all staff personnel be made to the 1971 session of the Annual Conference.

The Program Council proposes to conduct a major training and coaching conference for all district program council members on July 23-25, at A & T State University at Greensboro. This conference is designed to take the place of about fifteen separate training sessions as held in the past. It will train the district work area chairmen and coordinators of conference boards for their tasks. Also at this conference the priority dealing with Racism and Social Revolution will be fully interpreted and assistance given for implementation. The implementation of the Adventure in Faith is already under way. It is our plan to have trained task forces in the second two priorities which will be available to district program councils and local churches to assist in carrying out the studies in race relations and in stewardship. The program council staff will also be available to help in the implementation of these priorities in every way possible at each level of conference and district work.

Summary of Recommendations: The following recommendations are submitted to the Annual Conference by the Program Council for consideration and appropriate action:

(1) That our Annual Conference adopt the following three program priorities for the year 1970-71: (a) "Spiritual Renewal with the Church leading to a Responsible Witness to the Saving Power of Jesus Christ;" (b) "An in-depth study of Racism and Social Revolution;" (c) "Stewardship;" (d) that the Program Council be made responsible for the development of a plan of action for the development of Annual Conference purposes, goals and priorities. This plan is to be reported to the 1971 session of the Annual Conference.

(2) That the Annual Conference set up the means for a serious, comprehensive and thorough study of all matters relating to all conference staff and personnel, including a study of the district structure of the Annual Conference, and that a report with recom-

mendations concerning the employment of all staff personnel be made to the 1971 session of the Annual Conference.

(3) That the constitution of our Conference Program Council be amended to include members of the General Program Council who are members of our Annual Conference as ex officio members of our Conference Program Council. At the present time, these are Mrs. Brunson Wallace, Dr. Lee F. Tuttle and Mr. Drew Harbinson.

Respectfully submitted,

Program Council Staff
J. Clay Madison
Program Council Director

Report F-1

REPORT OF THE WESTERN NORTH CAROLINA DEACONESSES

Now that the Western North Carolina Conference Deaconess Board is no longer a functioning board, the above deaconesses have formed, along with the home missionaries of the Conference, an organization called the Western North Carolina Association of Deaconesses and Home Missionaries. The Reverend W. Harold Groce was named to represent the Cabinet at our meetings, and Mrs. C. C. Herbert, Jr. was named to represent the Women's Society of Christian Service.

The active deaconesses and home missionaries are serving as teachers, community and day care center workers, directors of Christian education, professors and assistant dean in colleges, associate director of leadership training center, director, assistant director and nurse at retirement home, and church and community workers. Brooks-Howell, located with the Conference, provides a home for a number of retired deaconesses.

Deaconesses from our association have represented us at local, conference, jurisdiction and national levels in meetings which have been painfully relevant as we have discussed such issues as exercising more flexibility and broadening the scope of employment opportunity for the home missionary, seeking representation and participation on all levels in the decision-making that impinges upon the life and work of the deaconesses/home missionaries, recommending that commissioned workers be assured of employment as long as they are professionally competent, and mobilizing our stengths to effect change in areas of alienation and hurt. As we have been involved in deaconess meetings and as we have served on various boards and agencies of our Conference, we trust that the spirit of God has moved among us as we have sought to deal responsibly with the demands of our faith and the demands of our society.

GLADYS CAMPBELL, *President*
RUTH WALTHER, *Secretary*

Report G-1

THE DUKE ENDOWMENT

June 1, 1969-May 31, 1970

I. Church Building Grants			
A. Churches approved for financial aid:			
North Carolina Conference	11	$154,000.00	
Western N. C. Conference	18	251,000.00	
	29		$405,500.00
B. Initial Planning Grants	11		$ 9,625.00
II. Church Maintenance Fund			
A. Regular Pastorates			
North Carolina Conference	30	$ 36,583.28	
Western N. C. Conference	28	37,300.00	
	58		$ 73,883.28

B. Summer Assistants			
North Carolina Conference	37	$ 44,400.00	
Western N. C. Conference	62	73,920.00	
	99		$118,320.00
C. Winter Assistants			
North Carolina Conference	31	$ 31,900.00	
Western N. C. Conference	7	6,600.00	
			$ 38,500.00
D. Student Pastorates			
North Carolina Conference	31	$ 30,750.00	
Western N. C. Conference	1	500.00	
			$ 31,250.00
E. Supervision			$ 8,307.44
F. Special Projects			$ 20,650.00
G. In-Service Training			$ 3,640.00
III. Superannuate Fund			
North Carolina Conference		$ 89,530.33	
Western N. C. Conference		165,469.67	
			$255,000.00
			$964,675.72

M. WILSON NESBITT

Report H-1

THE COLLEGE COORDINATING COUNCIL

Bishop Hunt, members of the Western North Carolina Conference of the United Methodist Church, ladies and gentlemen:

Dr. Lloyd J. Averill, speaking in Minneapolis to the meeting of the Council of Protestant Colleges and Universities, says: "The Protestant college stands just now at a curious juncture in the history of American higher education. On the one hand, there has never been a time in the recent past when the marks which have traditionally been thought to distinguish our Protestant colleges have been so admired by secular educators and secular educational institutions. To be sure, not all of these marks—I shall be noting seven of them—are a direct result of our Protestant ethos, but most of them are; and even those which are not derived from Protestant predilections have been, to some degree at least, influenced by them.

"(1) Typically the Protestant college has been small and residential. (2) Its identity and unity has derived from a distinctive institutional world-view; that is, it has professed an institutional commitment to value the world through Christian perceptions. (3) Its curriculum has been defined primarily by the liberal arts and sciences. (4) It has approached the end of education not simply by prodding the student to a massive accumulation of facts but by aiding him in the creation of a synoptic vision. (5) Its style both of learning and of living has been marked by moral seriousness. (6) It has had a strong conviction about the importance of the academic study of religion. And (7) it has sought to reproduce in its graduates, as it has desired to exhibit in its own life, motivation to the service of human good.

"Remarkably and gratifyingly, it is precisely these things which are now being called for by many educators outside our Protestant colleges and universities, and being called for with increasing urgency. Let me cite an instance from the many which might be listed: One need only name Michigan State University and the University of Massachusetts to be reminded of a growing number of comprehensive state institutions

which have begun to develop small residential colleges as significant teaching units within the larger multiplex. Rising interest in the cluster college derives similarly from a concern to give significant visibility to the individual while increasing the capacity of the college to be a genuine community of learning."

DISTRICT SEMINARS

Seminars for the study of the Marsh Report have been held in all fourteen districts. Local and district church leaders participated. Arrangements for the seminars were made by the District Representatives of Higher Education in cooperation with the District Superintendents. All of the college presidents served as leaders of the studies except in a few instances when illness or conflicts prevented. The Higher Education Representatives were requested to prepare an appraisal of the meetings and meet in Greensboro following the last seminar to review the reports and to prepare a statement to be presented to the College Coordinating Council and the Annual Conference. Their statement, included herewith, is based upon the following questions:

1. The Marsh Study Report—its presentation and reception.
2. The reaction of the people.
3. Judging from your contacts with the people and based upon your own interpretation, do the people in your District concur in the recommendation of the Marsh Study Committee to maintain and strengthen our colleges?
4. Give us the reactions of any of your people who may differ and feel that any one of the other options should be pursued.
5. What, in your opinion, do we need to do as a Council and as Representatives of Higher Education within your District during the next Conference year to further improve the relations between the churches and the colleges?

SUMMARY OF REFLECTIONS
HIGHER EDUCATION REPRESENTATIVES

The following are reflections of a discussion among the Higher Education Representatives on the future relationship of the Western North Carolina Conference to Christian higher education.

The Marsh Study Seminars held during this present conference year were helpful in several ways: through them the new Presidents were introduced to our people across the conference; these men were able to accomplish significant public relations tasks in these seminars, and perhaps this was the most significant result of the seminars. There is a definite value to this.

However, we do not think the seminars dealt completely with the Marsh Report itself. Several factors prevented this: time limitations; lack of knowledge among the people as to the present relationship of the church and the colleges; lack of prior knowledge among the people concerning what the Marsh Study is and why it was made, and why the concerns raised in it. These problems are largely circumstantial, and not the fault of any one person or group. Given the fact that this is the first time any such presentations have been taken to the people regarding the colleges, the end results must seem as positive.

This difficulty, however, remains. Apparently there is a dearth of information and understanding concerning the Marsh Study at the level of the annual conference. The Study seems to have implied that all the options which are discussed are "live" options; and last year's conference action apparently has left in some minds the opinion that the 1970 conference should make a decision concerning these options. However, there is not yet sufficient understanding for such a decision, if indeed the options other than the one most strongly favored by the Marsh Study are "live" options. This is a matter not yet clear. The Marsh Study itself may not be an exhaustive consideration of all viable options. Therefore, if whatever decision is made is to be informed and intelligent and for the ultimate good of the church, the colleges, and the people involvd in both, more information and understanding are not only necessary—they are imperative.

Precipitous action based on uninformed debate at this annual conference would be disastrous! There are prior questions which must be dealt with before a decision on the options is in order.

First it must be determined whether or not these are truly "live" options. Questions of "why" and "why not" must be asked of each option to determine whether or not each is realistic. Such questions would deal with the hard facts of procedure, money, property, personnel, and all other such issues. We need to know what is **really** involved —and not just what are the **feelings** and **opinions** and **hunches** involved.

Then, it will be necessary to look at the options in the light of a much broader and immensely more important question: What is the distinctiveness of **Christian** Higher Education? What should the relation of the church be to this enterprise? What do our informed and dedicated lay people want and expect of our institutions of Christian Higher Education? The question at this point is not so much a question of the validity of Christian Higher Education in principle. The validity of this enterprise is generally accepted, though it would be helpful to have a specific statement of the philosophy of Christian Higher Education for our conference. Then the real question could be dealt with: How is this philosophy to be applied in our annual conference in technique, implementation, and course of action, given the facts of four existing colleges and the resources of the annual conference? Lloyd Averill's booklet which was distributed to the Higher Education Representatives last year should be used in dealing with this question. Also helpful would be the book **Church-Sponsored Higher Education** by Patillo and Mackenzie.

The Higher Education Representatives and college presidents should work through questions such as these in an extended session. In addition to this work the College Coordinating Council is in a unique position to deal with these questions. Then we would be prepared to deal with the Marsh Study more adequately. Then we could assist one another in planning another series of seminars to be held across the conference to bring to the people these basic issues concerning the relationship of this annual conference to Christian Higher Education, and to hear the people's concern. Then the people and the annual conference can make an intelligent decision with regard to the future relationship of the conference to its colleges on the basis of adequate information and knowledge of all valid options. Without such basic further groundwork, however, we are simply not equipped to make the decision.

We believe that if a sound case is made to the people for the cause of Christian Higher Education, and if we are open with them concerning the options, they will be able to make a decision which is fair and intelligent, and provide the necessary resources for implementing that decision. If we are bold and honest in our approach to ministry, and challenge the best that is in our people, we will realize new vistas of support and mission. Our attitude is important. Our faith and hope are crucial.

INTER-INSTITUTIONAL COOPERATION

The Division of Higher Education of the General Board of Education, Dr. Myron Wicke, Dr. Richard Bender and Dr. William Clark continue to work closely with the College Coordinating Council in the implementation of the recommendations of the Marsh Report. The services of two consultants, Dr. Fred E. Harris and Mr. Robert T. Foote, are provided by the Division. During this year regular meetings of Presidents, Deans, Business Managers, Public Relations officers have been held and progress is being made. Namely:

1. Common Calendar—The Presidents, Deans and faculties are agreed in principle upon the common calendar. Details are being carefully worked out and announcements may be expected by Fall. Beginning with the mid-semester it is expected that the faculties and deans will ultimately settle upon a common calendar whereby students and/or faculty members can be exchanged among the colleges. This will facilitate the possibility of a transfer of students from one institution for one or two semesters or for two years in order that they be able to take a special course: for instance—an advanced physics course, after which the student could return to the resident college.

This arrangement would eliminate the necessity of having more than one strong department of advanced science and the necessity of having very expensive equipment, laboratories and faculty in more than one or two colleges. The agreement to exchange students/faculty and some administrative personnel has been reached.

2. Cooperative Insurance Program—Business Managers of the several colleges, under the leadership of Mr. Robert T. Foote, Consultant for insurance matters for institutions associated with the United Methodist Church, are making careful studies of property, casualty, liability, health and hospital insurance to the end that certain economies may be effected and broader protection provided.

3. Joint Recruitment Programs for Methodist students from North Carolina are conducted on a district basis. All member colleges offer preferred admission plan for United Methodist students living within the bounds of the Western North Carolina Conference.

4. Efforts are underway for the strengthening of each college in its most distinctive area for which it is traditionally recognized, and for which it is equipped with proper faculty and facilities. Other areas are being studied which could possibly be eliminated or transferred to another institution to be combined with similar programs. This plan will enable each institution to retain its tradition, individuality, alumni devotion and support. This cooperative operational plan will effect efficiency and enonomy.

5. Combined promotional efforts—The Directors of Development and Research and Public Relations people are developing plans for enhancing the images of these institutions and of attracting qualified students to come.

COLLEGE SUSTAINING FUND

At the 1968 Conference a goal was set by the College Coordinating Council and the Board of Education for an increase of a hundred thousand dollars for each of the colleges over and above the Sustaining Funds as reported at the end of 1967. Thus far the Conference has provided an increase of $52,500 making a total of $207,700 each for Brevard, Greensboro and High Point and $144,700 for Pfeiffer College. The College Coordinating Council had requested, with the approval and with the endorsement of the Commission on Higher Education and Campus Ministry and the Board of Education, an increase for 1970-71 of $47,500 which would meet the goal established in 1968. The Executive Committee of the Program Council recommended only $10,000 additional and suggested that the Board of Education reconsider our request which was done at a meeting of the Executive Committee at Bethlehem Center in Charlotte and it was agreed that the original request for $47,500 be cut in half and that the request for each college be $23,750. The Commission on World Service and Finance, we are advised, has reported that no additional funds will be made available at this time for Brevard, High Point and Greensboro Colleges. However, as we requested, the Commission is recommending $14,000 for Pfeiffer College to offset funds being withdrawn from Pfeiffer by the Board of Missions of the United Methodist Church. The Commission was requested to provide an increase of $2,500 for Bennett College, likewise, to offset funds being withdrawn by the Board of Missions. The College Coordinating Council wishes to make it clear that we are grateful for every consideration which has been given to our requests by the Committee on Higher Education and Campus Ministry and the Board of Education, the Bishop, the Program Council and the Commission on World Service and Finance.

ADDITIONAL FUNDING

An answer to a question raised during the seminars—What sources of additional funds are you developing for our colleges?

Assuming that the Conference will continue its level of support for the operation of our colleges, which represents the financial equivalent of income from endowment of over $15,000,000, the College Coordinating Council and the colleges must explore and discover more endowment—gifts, bequests, etc. for our institutions. Tax laws are

favorable for those contributing to educational institutions: for example, a reduction of up to thirty percent of personal adjusted gross income; a corporation deduction of five percent of net taxable income.

The College Coordinating Council will assist in the research and development efforts of each college to secure additional gifts:

1. Gifts of property—such as securities and real estate.

2. Life Insurance—When one's dependents no longer need all of the protection provided in earlier years, there is a considerable amount of present and future tax relief when a college is named as beneficiary or full ownership of the policy given.

3. Gifts by bequest—That portion of one's estate bequeathed to one of our colleges is entirely exempt from federal estate and gift taxes.

4. Gifts in trust—Persons in high tax brackets may find attractive possibilities of making a term trust with income for one of our colleges, the principle returning to the individual at the end of term . . . usually retirement. Also, one may transfer property (securities, real estate, etc.) to the Board of Trustees who will manage the trust, paying the donor the income throughout his lifetime with the remainder going to the college.

Businesses, institutions, and individuals will, of course, seek best legal advice. These suggested methods will be promoted in order that our colleges can be assisted and at the same time the donors can conserve their property and estate.

PROPOSED STATE AID

A 21 member Commission has been appointed by Governor Scott of which Dr. Charles W. Phillips, a member of the Marsh Study Committee is the Chairman, is developing plans to be submitted to the 1971 session of the General Assembly whereby the state may provide scholarship aid to students who choose to attend either a public or private institution. It is expected that the Commission will recommend that the State of North Carolina provide grants to needy students to cover tuition costs only. In the case of the public institutions this would amount to an average of $365. In the case of a private institution it would be our guess the amount would be up to but not to exceed $900. While these figures are used for illustrative purposes alone, we must remember that the state is at present providing for each student attending one of the regional universities an average of $1,100 annually for operational expenses only. The cost of classrooms, laboratories and libraries must be provided in addition. It costs the taxpayer $5,500,000 to fund each 5,000 students in the regional universities. The forty-two private colleges and universities in North Carolina can provide for the state 5,000 spaces without additional buildings and faculties. There are 3,000 vacant spaces now and the institutions will limit the out of state enrollment so that 2,000 more spaces will be available, making a total of 5,000. Should the state adopt a plan to provide aid to qualified North Carolina students who desire to attend a private institution, at the rate of $900 per student that would amount to $4,500,000, saving the taxpayers $1,000,000. The percentage of students attending public institutions is rising by one percent annually. The difference in tuition cost is a major factor. The cost of room and board in both public and private institutions is about equal. Our purpose is two-fold: first, to make it possible for more and more worthy qualified students in North Carolina to attend institutions of higher learning, and; second, to assist the state in utilizing the educational resources which are now readily available without additional costs for faculties and/or facilities.

The College Coordinating Council reviewed again the data and the conclusions of the Marsh Report. While the Marsh Report examined chief alternatives, its formal recommendation is for the increased support and strengthening of the colleges related to our Annual Conference. The Coordinating Council reaffirms this conclusion of the Marsh Report and will move creatively in making our institutions more useful instruments of the Church in our time.

Given the constantly changing scene in our society at large, and in higher education in particular, the Coordinating Council will be alert to the exploration of valid avenues

for implementing a comprehensive ministry in higher education for the Western North Carolina Annual Conference.

In order to make the services of the Council and colleges more meaningful, the Council recommends:

1. That periods of dialogue and discussion regarding a philosophy of Christian higher education for our Annual Conference be engaged in for the ensuing Conference year. The College Coordinating Council, the college presidents, and the higher education representatives of the districts shall continue and intensify this effort to evolve a philosophy and a method for implementing the same within the Annual Conference.

2. The College Coordinating Council expresses genuine appreciation and commendation to the thirty-four representatives of higher education who serve the colleges and the Conference so well. We recommend that the district representatives of higher education continue and deepen the dialogue and discussion on the district level in the forthcoming year.

3. Our bishop and others have suggested that the interests and concerns of the College Coordinating Council and the Committee on Higher Education and Campus Ministry should be explored to determine the possibility and feasibility of bringing these under one "umbrella." It is recommended that such an exploration be made and a report be presented through the proper agencies to the Annual Conference.

4. It is recommended that the College Coordinating Council continue to work cooperatively with the Association of Independent Colleges and Universities in 1970-71 in obtaining state tuition grants for students attending private colleges.

5. The College Coordinating Council recommends the appointment of J. W. Fowler, Jr., as executive director for 1970-71.

Paul R. Ervin, Chairman
J. W. Fowler, Jr., Executive Director

Statistics on Universities and Colleges

BREVARD COLLEGE

I. **Students** (as of fall semester)

A. Number of full-time students			614
B. Number of part-time students			14
C. Full-time equivalent enrollment			620
D. Number of full-time N. C. students			338
E. Number of full-time Methodist students			228
F. *Number of full-time WNC Conference Methodist students			130
G. Resident Students	537	Day Students	77
H. Male Students	325	Female Students	289
I. Number of Negro students	15	Indians	4
J. Number of foreign students			4
K. Number of students receiving financial assistance through scholarship, work, and loan programs			191

*Methodist students residing within the borders of the WNC Conference.

II. **Faculty** (as of fall semester)

A. Number of full-time faculty	40
B. Number of part-time faculty	11
C. Full-time equivalent faculty	44.2
D. Degree of full-time faculty:	
Doctorates	2
Masters	34
Bachelors	4
E. Average salary of full-time faculty	$ 7,738
F. Awards compensation of full-time faculty	$ 8,398

III. **Operating Finances** (for preceeding fiscal year)

A. Operating Income: (Total)	$1,379,897
1. Student Fees	$ 518,379
2. Endowment Income	$ 49,439
3. Church Sources	$ 200,065
4. Auxiliary Enterprises	$ 485,161
5. Student Aid (restricted)	$ 48,398
6. Other	$ 78,455
B. Operating Expenditures: (Total)	$1,355,743
1. Instructional	$ 394,363
2. Administrative and General	$ 310,150
3. Library	$ 44,987
4. Physical Plant	$ 120,035
5. Auxiliary Enterprises	$ 431,650
6. Student Aid	$ 54,558
7. Other	—
C. Operating Indebtedness at beginning of current year	none
D. Operating Budget for current year	$1,498,890
E. Expenditure per student for current year (divided Operating Budget by full-time equivalent enrollment)	$ 2,418
F. Amount per student provided by WNC Conference for current year (Sustaining Fund Appropriation divided by full-time equivalent enrollment)	$ 319

IV. **Capital Funds**

A. Value of Physical Plant at beginning of current year	$5,620,070
B. Capital indebtedness at beginning of current year	$1,098,300
C. Net increases to physical plant during preceding year	$ 567,795
D. Market value of Endowment Fund at beginning of current year	$1,210,220
E. Net increase to Endowment Fund Principal during preceding year from gifts, bequests, etc.	$ 95,983

Trustees to be confirmed:

The Reverend D. Edwin Bailey, Salisbury; Bernard Fitzgerald of High Point; Mrs. Louise Jones Brown and Dwight L. Phillips of Charlotte; C. Grier Beam, Cherryville; Dr. Embree H. Blackard, Asheville; Orton A. Boren, Greensboro; Robert L. Connelly, Morganton; Paul F. Evans, Lexington; Dr. W. Arthur Kale and Dr. Howard C. Wilkinson of Durham; Albert G. Myers, Jr. and Allen H. Sims of Gastonia; Clifton E. Pleasants, Winston-Salem; David O. Satterfield, Jr., Waynesville; T. Max Watson, Forest City.

DUKE UNIVERSITY

Enrollment 1969-1970: 6,641
Projected Enrollment 1970-1971: not available
Faculty (full time): 978
Faculty (part time): 85
Average Faculty Salary, plus fringe benefits: $17,937
Endowment at 6/30/69: $68,868,692 (market value $95,305,862)
Operating Income 1969-1970 (budget): $60,497,551
Operating Budget 1969-1970 (expenditure): $60,173,516
Proposed Operating Budget 1970-1971: not available
Tuition and Fees per Student 1970-1971: $2100 (undergraduate)
Percentage of Educational and General Cost Paid by Students 1970-1971: not available

Operating Fund Used for Capital Purposes: at 6/30/69 $4,937,359
Indebtedness: Liquidating at 6/30/69 $2,854,000
Non Liquidating at 6/30/69 $420,000
Capital Needs Next Ten Years—Itemize
Status of Capital Funds Crusade
Actual operating income 1968-69: $57,269,039
Actual operating expenditures 1968-1969: $56,949,109

DUKE UNIVERSITY DIVINITY SCHOOL

Enrollment 1969-70: M.Div. 261, M.R.E. 12, Th.M. 18, Special 14
Prejected Enrollment 1970-71: 300 total
Full-time faculty: 22; **Part time:** 18
Average Faculty salary (full time): $14,000 + fringe benefits (avg. $1,850)
Endowment: Participates in Duke Endowment
Operating Income 1969-70: $641, 299
Operating Budget 1969-70: $641,299
Proposed Operating Budget 1970-71: $625,000 (estimated)
Tuition and Fees per Student 1970-71: $1,050
Percentage of Educational and General Cost paid by Students 1970-71: 25%
Operating Fund Used for Capital Purposes: None
Indebtedness: None

DUKE UNIVERSITY

The Annual Conference in 1969 confirmed the following Trustees for Duke University. However, their names were inadvertently omitted from the Conference Journal. We ask the Conference to approve the printing of their names for the record in the 1970 Journal. Trustees whose terms are to expire in 1975 are as follows:

Thomas A. Finch, Thomasville, N. C.
Amos R. Kearns, High Point, N. C.
Harry E. Rauch, Greensboro, N. C.
Wilson O. Weldon, Nashville, Tennessee

Trustees to be confirmed during 1970 Annual Conference—Terms to expire in 1976:

Edwin Jones, Jr., Charlotte, N. C.
Paul Hardin III, Spartanburg, S. C.
Huber Hanes, Jr., Winston-Salem, N. C.
Charles Murphy, Washington, N. C.

GREENSBORO COLLEGE

I. **Students** (as of fall semester)

A. Number of full-time students			650
B. Number of part-time students			24
C. Full-time equivalent enrollment			660
D. Number of full-time N. C. students			481
E. Number of full-time Methodist students			308
F. *Number of full-time WNC Conference Methodist students			178
G. Resident Students	545	Day Students	105
H. Male Students	162	Female Student	488
I. Number of Negro students			8
J. Number of foreign students			5
K. Number of students receiving financial assistance through scholarship, work, and loan programs			245

*Methodist students residing within the borders of the WNC Conference.

II. Faculty (as of fall semester)

A. Number of full-time faculty	50
B. Number of part-time faculty	8
C. Full-time equivalent faculty	53
D. Degrees of full-time faculty:	
Doctorates	19
Masters	30
Bachelors	1
E. Average salary of full-time faculty	$ 10,328,00
F. Average compensation of full-time faculty	$ 11,506.00

III. Operating Finances (for preceeding fiscal year)

A. Operating Income: (Total)	$1,710,501.29
1. Student Fees	$ 721,855.72
2. Endowment Income	$ 81,443.46
3. Church Sources	$ 199,603.78
4. Auxiliary Enterprises	$ 460,483.74
5. Student Aid (restricted)	$ 68,026.59
6. Other	$ 179,088.00
B. Operating Expenditures: (Total)	$1,710,501.29
1. Institutional	$ 620,958.76
2. Administrative and General	$ 272,447.83
3. Library	$ 65,357.75
4. Physical Plant	$ 189,011.70
5. Auxiliary Enterprises	$ 395,693.84
6. Student Aid	$ 59,031.98
7. Other	$ 108,000.00
C. Operating Indebtedness at beginning of current year	$ None
D. Operating Budget for current year	$1,726,335.00
E. Expenditure per student for current year (divided Operating Budget by full-time equivalent enrollment)	—
F. Amount per student provided by WNC Conference for current year (Sustaining Fund Appropriation divided by full-time equivalent enrollment)	—

IV. Capital Funds

A. Value of Physical Plant at beginning of current year	$5,684,201.06
B. Capital indebtedness at beginning of current year	$ 716,588.84
C. Net increases to physical plant during preceding year	$ 431,822.75
D. Market value of Endowment Fund at beginning of current year	$2,145,856.00
E. Net increase to Endowment Fund Principal during preceding year from gifts, bequests, etc.	$ 97,437.15

Trustees to be confirmed:

James T. Comer, Gastonia; George D. Finch, Thomasville; and Trustees-at-Large: J. Harold Smith, Burlington and Carlton Fleming, Charlotte.

HIGH POINT COLLEGE

I. Students (as of fall semester)

A. Number of full-time students	1,124
B. Number of part-time students	7
C. Full-time equivalent enrollment	1,127
D. Number of full-time N. C. students	584
E. Number of full-time Methodist students	506
F. *Number of full-time WNC Conference Methodist students	223

G. Resident Students ..... 761 Day Students 370
H. Male Students ..... 549 Female Students 582
I. Number of Negro students 5
J. Number of foreign students 2
K. Number of students receiving financial assistance through scholarship, work, and loan programs 190

*Methodist students residing within the borders of the WNC Conference.

II. **Faculty** (as of fall semester)

A. Number of full-time faculty 57
B. Number of part-time faculty 12
C. Full-time equivalent faculty 63
D. Degrees of full-time faculty:
Doctorates 22
Masters 35
Bachelors 0
E. Average salary of full-time faculty ..... $ 9,200
F. Average compensation of full-time faculty ..... $ 1,031

III. **Operating Finances** (for preceeding fiscal year)

A. Operating Income (Total) $2,358,875
1. Student Fees $1,234,874
2. Endowment Income ..... $ 70,506
3. Church Sources ..... $ 186,204
4. Auxiliary Enterprises ..... $ 699,407
5. Student Aid (restricted) ..... $ 25,320
6. Other ..... $ 142,564
B. Operating Expenditures: (Total) $2,358,875
1. Institutional ..... $ 712,488
2. Administrative and General ..... $ 278,994
3. Library ..... $ 87,210
4. Physical Plant ..... $ 277,513
5. Auxiliary Enterprises ..... $ 800,723
6. Student Aid ..... $ 74,901
7. Other ..... $ 127,046
C. Operating Indebtedness at beginning of current year ..... —
D. Operating Budget for current year $2,221,150
E. Expenditure per student for current year (divided Operating Budget by full-time equivalent enrollment) . $ 1,962
F. Amount per student provided by WNC Conference for current year (Sustaining Fund Appropriation divided by full-time equivalent enrollment) ..... $ 177

IV. **Capital Funds**

A. Value of Physical Plant at beginning of current year $5,979,742
B. Capital indebtedness at beginning of current year $1,044,000
C. Net increases to physical plant during preceding year ..... $ 518,910
D. Market value of Endowment Fund at beginning of current year ... $3,185,966
E. Net increase to Endowment Fund Principal during preceding year from gifts, bequests, etc. ..... $ 266,839

Trustees to be confirmed:

Harry B. Finch, Thomasville; Delos S. Hedgecock, Arnold J. Koonce, and Holt McPherson, High Point.

PFEIFFER COLLEGE

I. **Students** (as of fall semester)

A. Number of full-time students			799
B. Number of part-time students			35
C. Full time equivalent enrollment			814
D. Number of full-time N. C. students			489
E. Number of full-time Methodist students			402
F. *Number of full-time WNC Conference Methodist students			250
G. Resident Students	667	Day Students	167
H. Male Students	454	Female Students	380
I. Number of Negro students			8
J. Number of foreign students			2
K. Number of students receiving financial assistance through scholarship, work, and loan programs			371

*Methodist students residing within the borders of the WNC Conference.

II. **Faculty** (as of fall semester)

A. Number of full-time faculty	62
B. Number of part-time faculty	19
C. Full-time equivalent faculty	70½
D. Degrees of full-time faculty:	
Doctorates	25
Masters	37
Bachelors	0
E. Average salary of full-time faculty	$ 9,107
F. *Average compensation of full-time faculty	$ 10,670

*Assuming an addition for all fringe benefits.

III. **Operating Finances** (for preceeding fiscal year)

A. Operating Income: (Total)	$2,546,057
1. Student Fees	$1,001,161
2. Endowment Income	$ 94,089
3. Church Sources	$ 184,502
4. Auxiliary Enterprises	$ 815,853
5. Student Aid (restricted)	$ 7,200
6. Other	$ 443,252
B. Operating Expenditures: (Total)	$2,226,155
1. Instructional	$ 739,642
2. Administrative and General	$ 561,254
3. Library	$ 86,792
4. Physical Plant	$ 126,642
5. Auxiliary Enterprises	$ 566,638
6. Student Aid	$ 151,157
7. Other	—
C. Operating Indebtedness at beginning of current year	$ 443,500
D. Operating Budget for current year	$2,369,564
E. Expenditure per student for current year (divided Operating Budget by full-time equivalent enrollment)	$ 2,911
F. Amount per student provided by WNC Conference for current year (Sustaining Fund Appropriation divided by full-time equivalent enrollment)	$ 177

IV. **Capital Funds**

A. Value of Physical Plant at beginning of current year	$7,794,051
B. Capital indebtedness at beginning of current year	$2,451,545
C. Net increases to physical plant during preceding year	$ 58,148

D. Market value of Endowment Fund at beginning of current year . . . $2,005,557
E. Net increase to Endowment Fund Principal during preceding year from gifts, bequests, etc. . . . . $ 19,773

Trustees, Pfeiffer College:

Class of 1972:

R. Earl Wagoner, Jr. (new), 408 W. Patterson St., China Grove, N. C. 28023

Class of 1974:

Hargrove Bowles, Jr. (new), 700 Country Club Dr., Greensboro, N. C. 27408
Charles C. Ervin (new), Lake Wiley, Pineville, N. C. 28134
Mrs. Carl H. King, 2701 Selwyn Ave., Apt. Z, Charlotte, N. C. 28209
Dr. Julian A. Lindsey, 1130 Westridge Rd., Greensboro, N. C. 27401
Richard V. McPhail, Finer Fabrics Corporation, Gastonia, N. C. 28052
R. Cecil Reinhardt, Clyde Fabrics, Inc., Newton, N. C. 28658
Milton C. Rose, Gustavus and Louise Pfeiffer Research Foundation, New York, N. Y. 10005
Mrs. C. M. Worthy, 6716 Ronda Ave., Charlotte, N. C. 28211

Emeriti Members:

Paul R. Ervin, Attorneys' Bldg., 806 E. Trade St., Charlotte, N. C. 28202
P. Huber Hanes, Jr., 285 S. Stratford Rd., Winston-Salem, N. C.

Report I-1

NORTH CAROLINA PASTORS' SCHOOL AND DUKE DIVINITY SCHOOL CONVOCATION

The 1969 North Carolina Pastors' School and Duke Divinity School Convocation was held at Duke University, October 27-29, 1969. The following persons participated in the program:

The Bishop's Hour Lecture—the opening address at the convocation—was given by Bishop Frederick Wertz of the West Virginia Area. The James A. Gray Lecturer was Dr. Ian G. Barbour, Chairman of the Department of Religion and Professor of Physics, Carleton College, Northfield, Minn. His subject was "Science and the Death of God." The Convocation Preacher was Dr. Robert A. Raines, Co-Minister of the First United Methodist Church of Germantown, Philadelphia, Pa. The second in the series of Frank S. Hickman Lecturers on the Ministry was Dr. Browne Barr, Minister of the First Congregational Church, Berkeley, Calif. The Tenth Annual Alumni Lecturer was Dr. Van Bogard Dunn, Dean of the Methodist Theological School in Ohio.

A series of informal seminars were offered under the leadership of Dr. W. D. Davies, George Washington Ivey Professor of Advanced Studies in New Testament and Christian Origins, Duke Divinity School; Dr. Raines; and Dr. Barr. Members of the faculty, of the Board of Managers, and other guests served as chairmen, lectors, and coordinators of various events. The Divinity School Choir contributed significantly to the Convocation Services of Worship. Other features on the program included the Ministers' Wives' Luncheon, a Divinity School Alumni Association Luncheon and Reunion Dinners for the Classes of 1934, 1939, 1944, 1949, 1954, 1959, and 1964.

Current membership of the Board of Managers of the North Carolina Pastors' School is:

From the North Carolina Conference: Term expiring 1971—Herman Winberry, Wallace Kirby, Albert Fisher, LaFon C. Vereen; term expiring 1972—F. O. Fitzgerald, H. L. Watson, E. C. Shoaf, and the Chairman of the North Carolina Conference Board of the Ministry, W. J. Neese.

From the Western North Carolina Conference: Term expiring 1971—Robert L. Carter, Jerry D. Murray, Robert Ralls, Robert Stamey; term expiring 1972—Howard C. Wilkinson, Glenn Brooks, Horace McSwain, James Ferree, and the Chairman of the Western North Carolina Conference Board of the Ministry, Robert Young.

The officers of the Board are: Chairman, Paul Carruth; Vice-Chairman, Jerry Murray; Secretary, Herman Winberry; Treasurer, Harley Williams. Members of the Executive Committee: S. T. Gillespie, H. L. Watson, James W. Ferree, Robert Stamey, Director of

the North Carolina Pastors' School is Professor McMurry S. Richey, Duke Divinity School; Acting Director 1969-70, Thor Hall.

The next session is scheduled to be held at Duke University, October 26-28, 1970. The speakers are: Bishop's Hour Lecturer, *Bishop Earl G. Hunt, Jr.*, of the Charlotte Area; James A. Gray Lecturer, *Professor Eric Lincoln*, Union Theological Seminary, New York City; Frank S. Hickman Lecturer, *Dr. Richard W. Cain*, Minister of First United Methodist Church, Phoenix, Arizona; Convocation Preacher, *Bishop James Armstrong*, the Dakotas Area of The United Methodist Church; and Alumni Lecturer, *Dr. Claude R. Collins*, Charleston, W. Va. Bishop Hunt and *Bishop William R. Cannon* will participate in a "Bishops' Panel," to be offered Tuesday afternoon in lieu of the usual seminars. Professor Richey will resume his responsibilities as of July 1, 1970.

Thor Hall, Acting Director
Paul Carruth, Chairman

IX

HISTORICAL

1. Historical Sketch

"The Western North Carolina Conference shall include all North Carolina west of the North Carolina Conference, except Savannah Church, in Alleghany County, North Carolina; and also that part of North Carolina lying north of New River, and including that part of Virginia lying south of that river in the loop in Grayson County, Virginia; including all the territory in Carroll and Patrick Counties, Virginia, south of the crest of the Blue Ridge, and west of the Dan River." (*Discipline,* 1948, paragraph 1757.)

This territory is identical with that of the Western North Carolina Conference of the former Methodist Episcopal Church, South. All three branches of Methodism forming The Methodist Church are included in this new Conference. From the Blue Ridge-Atlantic Conference of the former Methodist Episcopal Church came thirty-nine ministers and 11,901 church members. The North Carolina Conference of the former Methodist Protestant Church contributed seventy-four ministers and 22,361 church members. The Western North Carolina Conference of the former Methodist Episcopal Church, South, added 377 ministers and 167,028 church members. This gave the new Conference 490 ministers, with twenty-eight others on trial, and 201,290 church members. The Blue Ridge-Atlantic Conference has held 62 sessions, the North Carolina Conference of the Methodist Protestant Church, 112, and the Western North Carolina, 50. (See *Journal,* 1939, pages 115, 166.)

2. Sessions of the Conference

Sessions	Where and When Held		Presiding Bishop	Secretary	Ministers Full Connection	Pastoral Charges	Total Membership
1	Greensboro	1939	Clare Purcell	Edgar H. Nease	490		
2	High Point	1940	Clare Purcell	Edgar H. Nease	492	392	194,448
3	Winston-Salem	1941	Clare Purcell	Edgar H. Nease	496	390	201,865
4	Charlotte	1942	Clare Purcell	Edgar H. Nease	496	402	202,133
5	Statesville	1943	Clare Purcell	Edgar H. Nease	502	410	204,854
6	Charlotte	1944	Clare Purcell	Edgar H. Nease	502	412	209,065
7	Greensboro	1945	Clare Purcell	Edgar H. Nease	515	425	214,205
8	Asheville	1946	Clare Purcell	Edgar H. Nease	517	426	220,473
9	Charlotte	1947	Clare Purcell	Edgar H. Nease	522	445	223,971
10	High Point	1948	Costen J. Harrell	Edgar H. Nease	524	450	226,387
11	Winston-Salem	1949	Costen J. Harrell	Edgar H. Nease	531	462	230,080
12	Asheville	1950	Costen J. Harrell	Edgar H. Nease	533	491	233,297
13	Greensboro	1951	Costen J. Harrell	Edgar H. Nease	544	506	237,325
14	Charlotte	1952	Costen J. Harrell	Charles D. White	556	504	240,393
15	High Point	1953	Costen J. Harrell	Charles D. White	569	515	244,900
16	Asheville	1954	Costen J. Harrell	Charles D. White	600	528	246,648
17	Charlotte	1955	Costen J. Harrell	Charles D. White	619	556	247,337
18	Winston-Salem	1956	Nolan B. Harmon	Charles D. White	639	569	249,221
19	Lake Junaluska	1957	Nolan B. Harmon	Charles D. White	640	576	251,346
20	Lake Junaluska	1958	Nolan B. Harmon	Charles D. White	647	593	254,080
21	Lake Junaluska	1959	Nolan B. Harmon	Charles D. White	658	610	255,078
22	Lake Junaluska	1960	Nolan B. Harmon	Charles D. White	672	623	257,599
23	Lake Junaluska	1961	Nolan B. Harmon	Charles D. White	703	634	260,369
24	Lake Junaluska	1962	Nolan B. Harmon	Charles D. White	715	647	264,129
25	Lake Junaluska	1963	Nolan B. Harmon	Charles D. White	734	649	266,018
26	Lake Junaluska	1964	Nolan B. Harmon	Charles D. White	757	650	268,595
27	Lake Junaluska	1965	Earl G. Hunt, Jr.	Charles D. White	777	651	269,762
28	Lake Junaluska	1966	Earl G. Hunt, Jr.	Charles D. White	775	650	271,060
29	Lake Junaluska	1967	Earl G. Hunt, Jr.	Charles D. White	776	656	272,333
30	Lake Junaluska	1968	Earl G. Hunt, Jr.	W. T. Medlin, Jr.	810	706	273,227
31	Lake Junaluska	1969	Earl G. Hunt, Jr.	W. T. Medlin, Jr.	824	705	282,572
32	Lake Junaluska	1970	Earl G. Hunt, Jr.	W. T. Medlin, Jr.	846	687	283,006

3. Chronological Roll and Service Record through Conference, 1970

NOTE: The abbreviations used in this table follow: FC, Full Connection or Full Membership; R, Retired; E, Effective; OT, On Trial; XY, Transferred from one of the groups of united Methodism to another prior to union; T, Transfer; RA, Readmission; S, Sabbatical; SY, Supernumerary; ST, Student without Pastoral Appointment; DL, Disability Leave. The abbreviations of Conference names are: NCMP, North Carolina Methodist Protestant; NC, North Carolina; WNC, Western North Carolina; BRA, Blue Ridge-Atlantic; and abbreviations for other names indicate same for the Conference. *Indicates members of the former Methodist Protestant Church, which had no Deacon's Orders. †Was received from a denomination which had no order of Deacon.
*Years Effective Service Completed does not necessarily mean all were in WNC Conference.

Number	FULL NAME	Present Relation	FIRST ADMITTED			Full Connection	Ordained Deacon	Ordained Elder	How and When Admitted into this Conference		Year No Pension Credit	Year Retired	Years Full-Time Supply	Years Effective Service Completed
			Conference	Year	How									
1	Charles G. Bynum	R							M	1968				39
2	Grandison Madison Phelps, Sr.	R	NCV	1918	OT	1920	1918	1920	M	1968		1963		44
3	John Massion Norris	E	SW.-Mo.	1925	OT	1930	1930	1942	T	1969		1968		43
4	Marshall McCallum	E	NCV	1922	OT	1925	1923	1925	M	1968				45
5	Nicholas Snethen Ogburn	R	WNC	1907	OT	1914	1911	1914	OT	1907	16¾	1950		43
6	Felton Ferdinand McCallum	R	NCV			1929	1926	1929	M	1968		1963		27
7	Clovis G. Chappell	R	Cen. Tex.	1908	OT	1910	1910	1912	T	1945	17¾	1949		41
8	Arthur Pinckney Ratledge	R	WNC	1909	OT	1912	1912	1914	OT	1909	15¾	1951		41¾
9	Carl Reginald Allison	R	WNC	1910	OT	1912	1912	1915	OT	1910	17¾	1949	2	38¾
10	William Henry Pless	R	BRA	1910	OT	1915	1910	1917	OT	1910	21¾	1947		35
10	William Henry Pless	R	WNC	1910	OT	1912	1912	1914	OT	1910	13¾	1954	2	42¾
11	Philip Linus Shore	R	WNC	1911	OT	1913	1913	1915	OT	1911	7	1960		48½
13	Ernest Jones Harbison	R	WNC	1913	OT	1916	1916	1918	OT	1913	12¾	1954		40¾
14	Clarence Excelle Rozzelle	R	WNC	1913	OT	1920	1920	1922	T	1931	12¾	1956	1	40¾
15	John Henry Green	R	WNC	1914	OT	1916	1916	1918	OT	1914	11¾	1956	1½	40¾
16	John Wesley Vestal	R	WNC	1914	OT	1916	1916	1918	OT	1914	10	1957	2	42½
17	John Walter Combs	R	WNC	1915	OT	1918	1915	1920	OT	1915	14¾	1952	3	37
18	Houston Grayor Allen	R	WNC	1916	OT	1918	1918	1920	OT	1916	9	1958		41½
19	J. E. B. Houser	R	WNC	1916	OT	1919	1914	1920	OT	1916	12¾	1954		37½
20	John William Hoyle, Jr.	R	NC	1916	OT	1920	1920	1922	T	1922	6	1961		44½
21	George Willis Clay	R	WNC	1917	OT	1920	1920	1922	OT	1917	11¾	1955		37¾
22	McKinley Gladstone Ervin	R	WNC	1917	OT	1919	1919	1921	OT	1917	6	1961		43½
23	Eugene Cannon Few	R	NC	1917	OT	1919	1919	1921	T	1947	1	1966		48½
24	James Boyd Fitzgerald	R	WNC	1917	OT	1919	1917	1921	OT	1917	8	1959		41½
25	Charles Odell Kennerly	R	WNC	1917	OT	1919	1918	1921	OT	1917	6	1961		43½
26	Ernest Cornelius Widenhouse	R	Holston	1917	OT	1921	1921	1923	T	1927	9	1958		40¾
27	Emory Lester Ballard	R	MDMP	1918	OT	1919	*	1919	T	1924	9	1958		40¼
28	James Marshall Barber	R	WNC	1918	OT	1920	1919	1923	OT	1918	10¾	1956	6	37¾
29	Walter Mark Depp	R	Baltimore	1918	OT	1920	1916	1918	T	1945	6	1961		43¼
30	Fred Osgood Dryman	R	WNC	1918	OT	1921	1921	1923	OT	1918	19¾	1947	3	29
31	Robey Clemons Goforth	R	WNC	1918	OT	1920	1917	1917	OT	1918	4	1963		44½
32	Roy Thomas Houts	R	W. Texas	1918	OT	1920	1920	1922	T	1930	10	1959		38¾
33	Walter Reese Jenkins	R	WNC	1918	OT	1920	1919	1922	OT	1918	7	1960		41½
34	Walter Blaine Thompson	R	WNC	1918	OT	1920	1917	1920	OT	1918	12¾	1954	5	35¾
35	John Clyde Auman	R	NCMP	1919	OT	1921	*	1921	OT	1919	7	1960		40½
36	Joe Cephas Gentry	R	WNC	1919	OT	1921	1921	1923	OT	1919	16¾	1950		31
37	James Samuel Gibbs	R	WNC	1919	OT	1921	1921	1923	OT	1919	7	1960	1	40¾
38	Karl Henry Koestline	R	FLA	1919	OT	1921	1921	1923	T	1943	9	1958		38½
39	Clyde Owen Newell	R	Holston	1919	OT	1925	1925	1925	T	1930	15¾	1951		32
40	Dorian Philip Grant	R	WNC	1920	OT	1924	1924	1953	RA	1946	1	1966	4	28¾
41	William Arthur Rollins	R	WNC	1920	OT	1922	1922	1924	OT	1920	10	1957		36¾
42	Enoch Hardy Spencer	R	BRA	1920	OT	1923	1923	1925	OT	1920	20¾	1946		26
43	Walter James Miller	R	WNC	1921	OT	1924	1924	1926	OT	1921	1	1966		44¾
44	Carl Lee Fred Tate	R	WNC	1921	OT	1924	1922	1926	OT	1921	14	1958		31½
45	John Robert Church	R	WNC	1922	OT	1924	1924	1926	OT	1922	5	1962	2	39¾
46	Harley Clinton Freeman	R	WNC	1922	OT	1924	1924	1926	OT	1922	9	1958		35¼
47	Rufus Melvin Hauss	R	WNC	1922	OT	1925	1925	1927	OT	1922	3	1964		41½
48	Fred Lee Setzer	R	WNC	1922	OT	1924	1924	1926	OT	1922	5	1962		39¾
49	Isaac Leroy Shaver	R	WNC	1922	OT	1924	1919	1922	OT	1922	7	1960		37¾
50	Raymond Alexander Smith	R	WNC	1922	OT	1937	1930	1938	RA	1935	1	1966		35¾
51	Frank Jackson Stough	R	WNC	1922	OT	1924	1922	1926	OT	1922	10	1957		34¼
52	Embree Hoss Blackard	R	NY East	1923	OT	1925	1921	1925	T	1936		1967		44¼
53	George Blaine Clemmer	R	WNC	1923	OT	1925	1925	1927	OT	1923	9	1958		34¾
54	Daniel Harrison Dennis	R	BRA	1923	OT	1927	1927	1929	OT	1923	11¾	1955	4	32
55	Michael Crawford Ellerbe	R	NC	1923	OT	1925	1925	1927	T	1943	2	1965		41½
56	Ezra Maurice Jones	R	WNC	1923	OT	1925	1925	1927	OT	1923	9	1960	2¼	36¾
57	Aaron Watson Lynch	R	WNC	1923	OT	1925	1925	1927	OT	1923	9	1958		34¾
58	Fred William Paschall	R	NCMP	1923	OT	1924	*	1924	T	1950	4	1963		39½

Number	FULL NAME	Present Relation	FIRST ADMITTED Conference	Year	How	Full Connection	Ordained Deacon	Ordained Elder	How and When Admitted into this Conference	Year No Pension Credit	Year Retired	Years Full-Time Supply	Years Effective Service Completed
59	Mark Quarles Tuttle	R	WNC	1923	OT	1925	1925	1927	OT 1923		1967		43¾
60	Joseph Henry Brendall	R	WNC	1924	OT	1926	1926	1928	OT 1924	3	1964		39¾
61	Cansau Delane Brown	R	BRA	1924	OT	1933	1933	1936	XY 1931	3	1964	¾	39½
62	Oscar Lester Brown	R	WNC	1924	OT	1926	1926	1928	OT 1924	5	1962		37¾
63	Homer Maxwell Keever	E	WNC	1924	OT	1926	1925	1932	RA 1963		1970		11
64	Ovada Columbus Loy	R	NCMP	1924	OT	1928	*	1928	OT 1924	2	1965		40½
65	Edgar Harrison Nease	R	WNC	1924	OT	1926	1926	1929	OT 1924		1969	½	
66	Coy Bascomb Newton	R	WNC	1924	OT	1926	1924	1926	OT 1924	6	1961	1	36¾
67	Charles Edmund Ridge	R	NCMP	1924	OT	1927	*	1927	OT 1924	11¾	1955		31
68	William Ernest Rufty	R	WNC	1924	OT	1926	1925	1928	OT 1924	3	1964		39¾
69	Henry Call Sprinkle, Jr.	R	NC	1924	OT	1930	1930	1932	T 1927	1	1966		41½
70	Ptylla Ethan Bingham	R	NCMP	1925	OT	1930	*	1930	RA 1946		1969		35¾
71	Jabus Walter Braxton	E	NCMP	1925	OT	1929	*	1929	OT 1925				44½
72	James Elwood Carroll	E	NCMP	1925	OT	1929	*	1929	OT 1925				44½
73	Herman Franklin Duncan	E	WNC	1925	OT	1927	1927	1929	OT 1925		1970	½	44¾
74	Walter Richard Kelly	R	WNC	1925	OT	1927	1927	1929	OT 1925		1967		41¾
75	Fred Rufus Love	R	NCMP	1925	OT	1930	*	1930	OT 1925	2	1965	1	39½
76	Tyre Glenn Madison	R	NCMP	1925	OT	1930	*	1930	OT 1925	2	1965	1	39½
77	Eugene Warren Needham	R	WNC	1925	OT	1927	1927	1931	OT 1925	3	1964		38¾
78	Alfred Wade Thompson	R	BRA	1925	OT	1927	1927	1931	T 1942	8	1959		32½
79	Grover Cleveland Graham	R	WNC	1926	OT	1929	1928	1930	OT 1926	9	1958		31½
80	Chesley Carlisle Herbert, Jr.	E	NC	1926	OT	1930	1930	1932	T 1929				43½
81	William Arthur Kale	E	NC	1926	OT	1929	1926	1931	T 1928				43½
82	William Adams Kerr, Jr.	R	WNC	1926	OT	1928	1928	1931	RA 1949		1968	2	34¾
83	Edgar Owen Peeler	R	NCMP	1926	OT	1932	*	1932	OT 1926	2	1965		38½
84	Othor Lowe Robinson	R	WNC	1926	OT	1928	1928	1930	OT 1926	5	1962		35¾
85	John Bascom Tabor, Jr.	R	WNC	1926	OT	1928	1928	1930	OT 1926	4	1963		36½
86	Joseph Max Brandon	R	WNC	1927	OT	1929	1929	1931	OT 1927	7	1960	3	32½
87	Grady Nicholson Dulin	R	WNC	1927	OT	1929	1929	1931	OT 1927		1969	½	43
88	Charlie Lee Grant	R	NCMP	1927	OT	1932	*	1932	OT 1927	4	1963		35½
89	James Chalmus Grose	R	WNC	1927	OT	1929	1929	1931	OT 1927	3	1964		36½
90	Merrimon Teague Hipps	R	WNC	1927	OT	1929	1929	1931	OT 1927		1967		39½
91	Frank Wade Kiker	R	WNC	1927	OT	1929	1929	1931	OT 1927		1969		41¾
92	James Lloyd Love	R	NCMP	1927	OT	1932	*	1932	OT 1927	2	1965		37½
93	Vero R. Masters	R	WNC	1927	OT	1931	1931	1933	OT 1927	4	1963	1	35½
94	Frank Carl Smathers	R	Holston	1927	OT	1931	1930	1933	XY 1931		1967		39¾
95	Jasper Newton Snow	R	N. D.	1927	OT	1929	1929	1932	XY 1930	23¾	1943		16
96	Garland Reid Stafford	E	WNC	1927	OT	1929	1929	1934	OT 1927				42½
97	Lowell Clarence Stevens	R	BRA	1927	OT	1938	1937	1939	RA 1936	12¾	1954	2	20
98	Thomas Hoyle Swofford	DL	WNC	1927	OT	1929	1929	1931	OT 1927		1967		39½
99	Paul Watson Townsend	R	WNC	1927	OT	1929	1929	1934	OT 1927	1	1966		38½
100	Rober Dwight Ware	R	WNC	1927	OT	1929	1929	1931	T 1939	8¾	1958	½	31
101	Russell Lowell Young	R	WNC	1927	OT	1930	1930	1932	OT 1927	6	1961		34½
102	Earl Albert Cook	R	NCMP	1928	OT	1933	*	1933	OT 1928	5	1966		33½
103	Womble Quay Grigg	R	WNC	1928	OT	1930	1930	1932	OT 1928	2	1965		36½
104	George Fielder Houck	R	WNC	1928	OT	1930	1930	1932	OT 1928		1969	1	41¾
105	James George Huggin	E	WNC	1928	OT	1930	1930	1932	T 1945				41½
106	Ralph Gray McClamrock	R	WNC	1928	OT	1930	1929	1932	OT 1928	5	1962	3	33½
107	Ivey Lawrence Sharpe	R	WNC	1928	OT	1930	1930	1932	OT 1928	2	1965		36½
108	William Simpson Smith	R	WNC	1928	OT	1930	1929	1932	OT 1928	2	1965	¼	36½
109	Ganes Ervin White	R	WNC	1928	OT	1930	1930	1932	OT 1928		1969	¼	40¾
110	Ralph William Blanchard	R	N. Ind.	1929	OT	1932	1930	1932	T 1942	7	1960		31¼
111	Alpheus Alexander Kyles	R	WNC	1929	OT	1931	1931	1933	OT 1929	2	1965		35¾
112	William Rowell Locke	E	NH	1929	OT	1933	1930	1933	T 1950				40¼
113	Vernon Adam Morton	E	BRA	1929	OT	1931	1931	1933	OT 1929				40½
114	Clyde Ernest Murray	R	WNC	1929	OT	1931	1931	1933	OT 1929		1967		37½
115	Arthur Bascom Pearce	E	Cen. N. Y.	1929	OT	1932	1932	1934	T 1948		1970		40¾
116	Lee Foy Tuttle	E	WNC	1929	OT	1931	1931	1936	OT 1929				39½
117	Albert Crews Waggoner	R	WNC	1929	OT	1931	1931	1933	OT 1929		1969		39¾
118	Samuel Jason Brawley	R	BRA	1930	OT	1932	1932	1936	OT 1930	21¾	1945		15
119	William Luther Harkey	R	BRA	1930	OT	1932	1923	1936	XY 1934	4	1963		32¾
120	Thomas Guthrie Highfill	E	WNC	1930	OT	1933	1933	1935	OT 1930		1970		39½
121	Lewis Edward Mabry	R	NCMP	1930	OT	1934	*	1934	OT 1930		1969		38¾
122	Julius Clay Madison	E	NCMP	1930	OT	1934	*	1934	OT 1930				39½
123	James Brown McLarty	E	WNC	1930	OT	1932	1932	1934	OT 1930				39½
124	Fletcher Nelson	E	WNC	1930	OT	1932	1930	1934	OT 1930		1969		39¾
125	Clarence Watson Russell	R	WNC	1930	OT	1932	1932	1936	OT 1930	3	1963		32½
126	Jesse Giles Wilkinson	R	WNC	1930	OT	1932	1932	1934	OT 1930		1967		36½
127	Joseph Garland Winkler	E	WNC	1930	OT	1932	1932	1934	OT 1930				39½

Number	FULL NAME	Present Relation	Conference	Year	How	Full Connection	Ordained Deacon	Ordained Elder	How and When Admitted into this Conference	Year No Pension Credit	Year Retired	Years Full-Time Supply	Years Effective Service Completed
128	Cornelius Fletcher Womble	R	WNC	1930	OT	1932	1930	1934	OT 1930		1969	¾	39½
129	Lee Paige Barnett	R	WNC	1931	OT	1933	1933	1936	OT 1931	1	1966		35½
130	William Howard Benfield	R	WNC	1931	OT	1933	1933	1936	OT 1931		1969		37¾
131	Arthur Baxter Bruton	R	WNC	1931	OT	1933	1933	1935	OT 1931		1969		37¾
132	John Howard Carper	E	WNC	1931	OT	1933	1933	1935	OT 1931			½	38½
133	Moir Williamson Edwards	R	WNC	1931	OT	1933	1933	1935	OT 1931		1969		37½
134	William Harold Groce	E	WNC	1931	OT	1933	1933	1935	OT 1931				38½
135	Norman Ara Huffman	E	WNC	1931	OT	1938	1938	1941	OT 1931				38½
136	Frank Booe Jordan	E	WNC	1931	OT	1933	1933	1936	OT 1931				38½
137	Marcus Samuel Laughlin	E	NCV	1933	OT	1935	1933	1935	M 1968				37
138	George Washington Patterson	R	NCV	1925	OT	1927	1923	1929	M 1968		1961		36
139	Herbert Frederick Kuehn	E	Malaya	1931	OT	1932	1931	1932	T 1949	7	1960	6	38½
140	Alton Glenn Lackey	E	WNC	1931	OT	1933	1932	1935	OT 1931			6	38½
141	Bayne Wesley Lefler	R	WNC	1931	OT	1933	1933	1936	OT 1931	7	1960		28½
142	Byron Shankle	R	WNC	1931	OT	1935	1934	1936	OT 1931		1969	1	37¾
143	Fred Harris Shinn	R	WNC	1931	OT	1933	1933	1935	OT 1931		1967		35½
144	James Carlisle Stokes	E	WNC	1931	OT	1937	1937	1939	OT 1931				38½
145	John Lemacks Stokes II	E	WNC	1931	OT	1937	1937	1939	T 1953				38½
146	John Calvin Vernon	R	NE. SO.	1931	OT	1933	1930	1932	T 1947		1966		35¼
147	Conrad Cline Washam	E	WNC	1931	OT	1933	1933	1935	OT 1931				38½
148	Lewis Robeson Akers	E	WNC	1932	OT	1934	1934	1936	OT 1932				37½
149	James Ray Bowman	DL	BRA	1932	OT	1937	1935	1937	OT 1932	8	1959		26¾
150	Charles Wesley Clay	E	WNC	1932	OT	1934	1934	1937	OT 1932				37½
151	Flake Revere Davis	E	NC	1932	OT	1934	1933	1936	T 1947		1970		37½
152	Leroy Brunson George	E	USC	1932	OT	1934	1934	1936	T 1950	3	1964		31½
153	Walter Lee Lanier	E	WNC	1932	OT	1934	1934	1936	OT 1932				37½
154	James Charles Reichard	E	WNC	1932	OT	1934	1934	1936	OT 1932				37½
155	Charles Moody Smith	E	WNC	1932	OT	1934	1934	1936	OT 1932				37½
156	Preston Long Smith	R	WNC	1932	OT	1934	1934	1936	OT 1932	3	1964	3	31½
157	Lindsay Fred Strader	R	WNC	1932	OT	1934	1934	1936	OT 1932		1967		34½
158	Frederick Ray Barber	E	WNC	1933	OT	1936	1936	1938	OT 1933				36½
159	Winans Fletcher Beadle	DL	LA	1933	OT	1937	1937	1940	T 1937		1970		36½
160	Merle N. Young	E	Nebraska	1933	OT	1935	1934	1935	T 1967				36
161	Vestal Palmer Crowder	R	WNC	1933	OT	1935	1935	1937	OT 1933	3	1964		30½
162	Jesse Rush Duncan	R	WNC	1933	OT	1935	1929	1937	OT 1933	3	1964	¼	30½
163	Robert Marion Hardee	E	WNC	1933	OT	1936	1934	1938	OT 1933				36½
164	Wiley Jackson Huneycutt	E	WNC	1933	OT	1935	1935	1937	OT 1933				36½
165	Daniel Thurman Huss	R	NCMP	1933	OT	1933	*	1933	OT 1933	6	1961		27½
166	Hugh Dean Jessup	DL	WNC	1933	OT	1936	1936	1938	OT 1933	1½	1965		32
167	Eugene Andrew Lamb	E	NCMP	1933	OT	1935	*	1935	OT 1933		1970		36½
168	Robert Mangum Laughlin	DL	WNC	1933	OT	1935	1935	1937	OT 1933	17¾	1949		16
169	Enoch Webster Mills	R	BRA	1933	OT	1935	1932	1935	OT 1933	5	1962	7½	28¾
170	Dwight Moody Nifong	R	WNC	1933	OT	1935	1936	1938	OT 1933	3	1964	2	30½
171	John Curtis Swaim	E	WNC	1933	OT	1935	1935	1938	OT 1933				36½
172	Ralph Henderson Taylor	E	WNC	1933	OT	1935	1935	1937	OT 1933				36½
173	Robert Gregory Tuttle	E	WNC	1933	OT	1936	1936	1938	OT 1933				36½
174	Wilson Osborne Weldon	E	USC	1933	OT	1935	1935	1937	T 1936				36½
175	Horace Edward Bolick	DL	WNC	1934	OT	1936	1935	1938	OT 1934				35½
176	Le Mon Mayfield	E	NCV	1936	OT	1938	1934	1936	M 1968				34
177	McRae Crawford	R	WNC	1934	OT	1936	1936	1938	OT 1934	1	1966		31½
178	Oscar Lee Easter	E	NCMP	1934	OT	1938	*	1938	OT 1934				35½
179	Rollin Parker Gibbs	E	WNC	1934	OT	1936	1936	1938	OT 1934				35½
180	Cecil Gaston Hefner	E	WNC	1934	OT	1936	1936	1938	OT 1934				35½
181	James Silvester Higgins	E	WNC	1934	OT	1936	1935	1938	OT 1934				35½
182	Hoskie Otho Huss	R	WNC	1934	OT	1936	1936	1938	OT 1934	2	1968		33¾
183	Jesse Leo Pittard	E	NCMP	1934	OT	1939	*	1939	OT 1934				35½
184	Aubert Marlyn Smith	E	NCMP	1934	OT	1938	*	1938	T 1941				35½
185	Willard Claude Clark	R	NCMP	1935	OT	1936	*	1936	RA 1963	4	1963		3
186	Harlan Longstreet Creech, Jr.	E	WNC	1935	OT	1937	1937	1939	OT 1935				34½
187	John Quilla Dula	R	NCV	1936	OT	1938	1938	1940	M 1968		1967		31
188	David Simon Harkness	E	Cen. Ala.	1938	OT	1940	1938	1940	M 1968				29
189	Sulon Gurney Ferree	E	NCMP	1935	OT	1939	*	1939	T 1940			1½	33
190	Emsley Paul Hamilton	E	NCMP	1935	OT	1938	*	1938	OT 1935				34½
191	Howard Roy Jordan	E	USC	1935	OT	1937	1937	1939	T 1947				34½
192	Andrew Frank Phibbs	E	WNC	1935	OT	1937	1938	1940	OT 1935				34½
193	William Herman Yokeley	E	NCMP	1935	OT	1938	*	1938	OT 1935				34½
194	James Alton Burris	E	SW MO	1936	OT	1938	1938	1940	T 1949				33¾
195	Enoch Marvin Hoyle, Jr.	DL	WNC	1936	OT	1938	1938	1940	OT 1936	4	1963		26½
196	Hurlan Eure Jones	R	WNC	1936	OT				RA 1969		1969		12
197	Waldo Forrest Keeler	R	NC	1936	OT	1938	1938	1940	OT 1946	1	1966		29½

Number	FULL NAME	Present Relation	FIRST ADMITTED Conference	Year	How	Full Connection	Ordained Deacon	Ordained Elder	How and When Admitted into this Conference	Year No Pension Credit	Year Retired	Years Full-Time Supply	Years Effective Service Completed
198	Edgar Conrad Price	E	WNC	1936	OT	1938	1938	1940	OT 1936		1970	6½	33¾
199	Philip Linus Shore, Jr.	E	WNC	1936	OT	1938	1938	1940	OT 1936				33¾
200	Richard James Starling	E	WNC	1936	OT	1938	1938	1940	OT 1936			1	33¾
201	Luther Alcorn Bennett	E	N. Miss.	1937	OT	1939	1939	1941	T 1957				32¾
202	Abram Jones Cox	E	WNC	1937	OT	1939	1939	1941	OT 1937				32¾
203	Dwight Bruton Mullis	E	WNC	1937	OT	1939	1939	1941	OT 1937				32¾
204	Horwood Prettyman Myers, Jr.	S	Va.	1937	OT	1939	1939	1941	T 1942				32¾
205	Malcolm Cephas Reese	E	WNC	1937	OT	1939	1939	1941	OT 1937			¼	32¾
206	Charles Davis Stokes	E	WNC	1937	OT	1941	1940	1940	OT 1937				32¾
207	Albert W. Wellons	E	BRA	1937	OT	1939	1939	1942	OT 1937				32½
208	Oscar Wilkins Burwick	S	NCV	1939	OT	1941	1939	1941	M 1968				31
209	Clegg Wallace Avett	E	WNC	1938	OT	1940	1940	1942	OT 1938				31¾
210	Earl David Clarence Brewer	E	WNC	1938	OT	1940	1940	1942	T 1951				31¾
211	Ray Spencer Cody	E	N. NY	1938	OT	1940	1938	1940	T 1952				32
212	James Wiley Fowler, Jr.	E	WNC	1938	OT	1940	1940	1942	OT 1938				31¾
213	Herbert Durant Garmon	E	NCMP	1938	OT	1940	1940	1942	OT 1938			1	31½
214	Everett Herman Lowman	E	WNC	1938	OT	1940	1940	1942	OT 1938				31¾
215	Herbert H. Peterson	E	Malaya	1938	OT	1940	1939	1940	T 1957		1970		32½
216	James Edward Rink	E	WNC	1938	OT	1940	1940	1942	OT 1938				31¾
217	William Cecil Sides, Jr.	E	WNC	1938	OT	1940	1940	1942	OT 1938				31¾
218	Pearlie Franklin Snider	R	WNC	1938	OT	1940	1940	1944	OT 1938		1969	4	31¾
219	Brunson C. Wallace	E	Col.	1938	OT	1940	1940	1941	T 1953				32
220	Glenn Albert Brooks	E	NCV	1945	OT	1947	1945	1947	M 1968				30
221	Floyd Wilson Dowd Bangle	E	WNC	1939	OT	1941	1941	1943	OT 1939				30¾
222	George William Bumgarner	E	WNC	1939	OT	1941	1941	1943	OT 1939				30¾
223	Andrew James Clemmer	E	WNC	1939	OT	1941	1941	1943	OT 1939			¼	30¾
224	John Reynolds Hamilton	E	WNC	1939	OT	1941	1941	1943	OT 1939				30¾
225	Cecil Linwood Heckard	E	WNC	1939	OT	1941	1941	1942	OT 1939				30¾
226	Guy Arthur Hovis	R	WNC	1939	OT	1941	1928	1943	RA 1948	3	1968	5	28¾
227	Robert Vance Martin	E	WNC	1939	OT	1943	1941	1943	RA 1969				12
228	Julian Astor Lindsey	E	WNC	1939	OT	1941	1941	1942	OT 1939				30¾
229	Robert William McCulley	DL	WNC	1939	OT	1941	1941	1943	OT 1939	2			30¾
230	McMurry Smith Richey	E	WNC	1939	OT	1941	1941	1943	T 1954				30¾
231	Courtney Beamon Ross	E	WNC	1939	OT	1941	1941	1943	OT 1939				30¾
232	Bernard C. Russell	E	Fla.	1939	OT	1941	1940	1941	T 1955				31
233	George Maurice Schreyer	E	WNC	1939	OT	1941	1941	1942	OT 1939			¼	30¾
234	Harold Ross Simpson	E	NC	1939	OT	1941	1941	1943	T 1943				30½
235	Hoyt Hampton Wood	E	WNC	1939	OT	1941	1941	1943	OT 1939			1	30¾
236	Johnnie Jethro Patterson	E	NCV	1940	OT	1940	1935	1937	M 1968				30
237	William Ed Andrews	E	WNC	1940	OT	1942	1942	1944	OT 1940				29¾
238	Sherrill Bost Biggers	E	WNC	1940	OT	1942	1942	1943	OT 1940				29¾
239	Wade Robert Bustle	E	WNC	1940	OT	1942	1942	1944	OT 1940			1	29¾
240	John Frank Cagle	E	WNC	1940	OT	1942	1942	1943	OT 1940				29¾
241	Simeon Byron Nifong	R	WNC	1940	OT	1942	1942	1944	OT 1940		1968	1¾	27¾
242	Andrew Jackson Waldrep	E	N. Ga.	1940	OT	1942	1941	1942	T 1961				29¾
243	Charles Denny White	E	WNC	1940	OT	1942	1942	1944	T 1947			1	29¾
244	Joseph Russell Andrews	E	Va.	1941	OT	1948	1943	1944	T 1965				29
245	William Rannel Brantley	E	Memphis	1941	OT	1944	1943	1944	T 1956				29
246	George Maurice Carver	E	WNC	1941	OT	1943	1943	1945	OT 1941				28¾
247	Walter Douglas Corriher	E	WNC	1941	OT	1943	1943	1945	OT 1941				28¾
248	Arthur Michael Faulkner	E	WNC	1941	OT	1943	1943	1943	OT 1941				28¾
249	William Franklin Heffner	E	WNC	1941	OT	1943	1943	1945	OT 1941				28¾
250	James P. Hornbuckle, Jr.	E	WNC	1941	OT	1943	1943	1943	OT 1941			3	31¾
251	Gilbert Earl Shelly Miller	E	WNC	1941	OT	1943	1943	1945	OT 1941				28¾
252	Samuel Burns Moss	E	WNC	1941	OT	1943	1943	1945	OT 1941				28¾
253	Miles Augustus McLean	E	WNC	1941	FC	1941	†	1936	FC 1941				28¾
254	Horace Robert McSwain	E	NE Ohio	1941	OT	1944	1941	1944	T 1946				29
255	Marion Wilson Nesbitt, Jr.	E	WNC	1941	OT	1943	1941	1943	OT 1941			3	28¾
256	Ralph Herman Nicholson	E	WNC	1941	OT	1946	1943	1943	OT 1941				28¾
257	Robert Henry Stamey	E	WNC	1941	OT	1943	1943	1945	OT 1941				28¾
258	Walter Rowe Thompson	E	WNC	1941	OT	1943	1943	1945	OT 1941				28¾
259	Furman Alexander Wright	E	WNC	1941	OT	1943	1943	1945	OT 1941				28¾
260	James Woodrow Crawley	E	NE SO	1942	OT	1947	1942	1942	T 1942				28
261	William B. A. Culp	E	WNC	1942	OT	1944	1943	1944	OT 1942				27¼
262	Carl William Dennis	R	WNC	1942	OT	1944	1942	1944	OT 1942		1969	2	27¾
263	Eugene Black	E	NCV	1943	OT	1945	1945	1947	M 1968				26
264	W. T. Brown	E							M 1968				27
265	John Wesley Jones	E	NCV	1943	OT	1945	1942	1947	M 1968				27
266	C. E. Strickland	E	NCV	1943	OT	1945	1942	1947	M 1968				28
267	Ross Francisco	DL	Holston	1942	OT	1945	1943	1945	T 1948	5			22¾

Number	FULL NAME	Present Relation	FIRST ADMITTED Conference	Year	How	Full Connection	Ordained Deacon	Ordained Elder	How and When Admitted into this Conference	Year No Pension Credit	Year Retired	Years Full-Time Supply	Years Effective Service Completed
268	Arthur Cicero Kennedy, Jr.	E	WNC	1942	OT	1944	1943	1944	T 1950			2	29¾
269	William Tracy Medlin, Jr.	E	NC	1942	OT	1944	1943	1944	T 1944				27½
270	Joe Thurman Melton	E	WNC	1942	OT	1944	1944	1945	OT 1942				27
271	George Harlan Needham	E	WNC	1942	OT	1944	1943	1944	OT 1942			¼	27¾
272	James Henry Phillips	E	Balt.	1942	FC	1943	†	1939	T 1947				28
273	John James Powell	E	WNC	1942	OT	1944	1942	1944	OT 1942			3	30¾
274	LeRoy Alexander Scott	E	WNC	1942	OT	1944	1943	1944	OT 1942			½	27¾
275	Charles Eugene Shannon	E	WNC	1942	OT	1944	1943	1944	OT 1942				27¾
276	Howard Charles Wilkinson	E	WNC	1942	OT	1944	1942	1944	OT 1942				27¾
277	Charles Grey Beaman, Jr.	E	WNC	1943	OT	1945	1943	1945	OT 1943			½	27¼
278	Roy Edison Bell	E	WNC	1943	OT	1945	1944	1945	OT 1943				26¾
279	Clark William Benson	E	WNC	1943	OT	1945	1944	1945	OT 1943			¼	26¾
280	Charles Marvin Boggs	E	WNC	1943	OT	1945	1944	1945	OT 1943				26¾
281	William Grady Burgin	E	WNC	1943	OT	1946	1946	1947	OT 1943			2	28¾
282	Roy Delbert Byrum	E	WNC	1943	OT	1945	1944	1945	OT 1943				26¾
283	James Edwin Carter	E	NC	1943	OT	1945	1943	1945	T 1949				26½
284	Kenneth Willis Clark	E	WNC	1943	FC	1943	†	1926	FC 1943				26¾
285	Jack Homer Cooke	E	WNC	1943	OT	1945	1944	1945	OT 1943			1	27¾
286	George Bernice Culbreth	E	WNC	1943	OT	1945	1944	1945	OT 1943			¼	26¼
287	Paul Hambleton Duckwall	E	WNC	1943	OT	1945	1944	1945	OT 1943				26¾
288	Robert Elmo Early	E	WNC	1943	FC	1943	†	1932	FC 1943				26¾
289	George Brinkman Ehlhardt	E	WNC	1943	OT	1945	1944	1945	OT 1943				26¾
290	Charles Jerome Huneycutt	E	NC	1943	OT	1947	1944	1944	T 1952				26¼
291	John Sharpe Jordan	E	WNC	1943	OT	1945	1944	1947	OT 1943				26¾
292	Carl Wesley Judy	E	WNC	1943	OT	1945	1944	1945	OT 1943				26¾
293	John Albert Lowder	E	WNC	1943	OT	1945	1944	1945	OT 1943				26¾
294	Asmond Leonard Maxwell, Jr.	E	NH	1943	OT	1945	1943	1945	T 1948				27
295	Thaddeus L. McDonald, Jr.	E	WNC	1943	OT	1945	1944	1945	T 1945				26¾
296	Ralph Lee Reed	E	WNC	1943	OT	1945	1944	1945	OT 1943				26¾
297	Henry Isley Ridenhour	E	WNC	1943	OT	1947	1944	1944	OT 1943			½	26¾
298	William Alfred Rock, Jr.	E	WNC	1943	OT	1946	1944	1944	OT 1943				26¾
299	Otis Dewey Smith	E	WNC	1943	OT	1945	1945	1947	OT 1943			1¼	26¾
300	David Leon Stubbs, Jr.	E	WNC	1943	OT	1945	1944	1945	OT 1943				26¾
301	Thomas Alston Summey, Jr.	E	WNC	1943	OT	1946	1943	1944	OT 1943			¼	26¾
302	Jesse Lee Swinson	E	NY East	1943	OT	1947	1943	1943	T 1943				27
303	Milford Vernon Thumm	E	WNC	1943	OT	1945	1944	1945	OT 1943			¾	26¾
304	Rupert Gilmer Wagoner	E	WNC	1943	OT	1949	1949	1950	OT 1943				24¾
305	Ray Paschal Waugh	E	WNC	1943	OT	1945	1944	1945	OT 1943				26¾
306	Clyde Louis Collins	E	WNC	1944	OT	1947	1947	1948	OT 1944			1½	27¼
307	Kenneth Dewey Crouse	E	WNC	1944	OT	1946	1945	1945	OT 1944			¼	25¼
308	Roy Thomas Houts, Jr.	E	WNC	1944	OT	1947	1947	1950	OT 1944			2	26¾
309	Creighton Boutelle Lacy	E	NY East	1944	OT	1946	1944	1948	T 1955				26
310	Harold Eugene Peacock	E	Va.	1944	OT	1946	1944	1946	T 1965				25½
311	Leo Rippy, Jr.	E	Tenn.	1944	OT	1946	1945	1946	T 1954				25¾
312	Charles Edward Roy	E	WNC	1944	OT	1947	1944	1947	OT 1944				25¾
313	Roger Wilkins Tucker	E	WNC	1944	OT	1946	1945	1946	OT 1944			¼	25¾
314	Harley Morrison Williams	E	WNC	1944	OT	1946	1945	1946	OT 1944				25¾
315	Neil Carson Williams	E	WNC	1944	OT	1946	1946	1948	OT 1944				25¾
316	Charles William Bailey	E	NCV	1946	OT	1953	1946	1953	M 1968				23¾
317	William Richard Crawford	E	NCV	1943	OT	1946	1945	1946	M 1968				23
318	William Roosevelt Royster	E	NCV	1934	OT	1942	1938	1942	M 1968				23
319	James Albert Allen	E	WNC	1945	OT	1948	1948	1951	OT 1945				24¾
320	James Edgar Cochran	E	WNC	1945	OT	1947	1946	1947	OT 1945			1	25¾
321	George Willie Dalton	E	WNC	1945	OT	1947	1946	1947	OT 1945				24¾
322	Melton Edward Harbin	E	WNC	1945	OT	1947	1947	1948	OT 1945			2	25¾
323	Miles Preston Hughes	E	N. Ala.	1945	OT	1947	1946	1947	T 1955				24¾
324	John Bernard Hurley	E	WNC	1945	OT	1947	1947	1948	OT 1945				24¾
325	William Ralph Jacks	E	WNC	1945	OT	1948	1948	1949	OT 1945			3	24¾
326	Jesse Louis Johnson, Jr.	E	WNC	1945	OT	1947	1946	1947	OT 1945				24¾
327	Joseph Stephens Johnson	E	WNC	1945	OT	1947	1947	1948	OT 1945			2	25¾
328	Glynn Aubrey Oglesby	E	NE Ohio	1945	OT	1949	1945	1945	T 1956				25
329	Don Aubrey Payne	E	WNC	1945	OT	1949	1949	1951	OT 1945				24¾
330	Joseph Marion Taylor, Jr.	E	WNC	1945	OT	1949	1949	1951	OT 1945			2	24¾
331	Ernest Abner Fitzgerald	E	WNC	1946	OT	1949	1949	1950	OT 1946				23¾
332	Charles Curtis Murray	E	WNC	1946	OT	1948	1948	1950	OT 1946			2½	26¼
333	Nathaniel Lindsey Oliver	E	WNC	1946	OT	1948	1948	1950	OT 1946				23¾
334	Worth Alfred Sweet	E	WNC	1946	OT	1949	1949	1950	OT 1946			4	23¾
335	Ray Franklin Swink	E	WNC	1946	OT	1948	1946	1948	OT 1946				23¾
336	Gilreath Gilderoy Adams, Jr.	E	WNC	1947	OT	1949	1947	1949	OT 1947			1	23
337	William Webster Blanton	E	WNC	1947	OT	1950	1947	1952	OT 1947				22¾

Number	FULL NAME	Present Relation	FIRST ADMITTED Conference	Year	How	Full Connection	Ordained Deacon	Ordained Elder	How and When Admitted into this Conference	Year No Pension Credit	Year Retired	Years Full-Time Supply	Years Effective Service Completed
338	Wyatt Pressley Cole	E	NCV	1948	OT	1951	1948	1951	M 1969				2(
339	Henry Clark Duncan	E	WNC	1947	OT	1949	1947	1949	OT 1947				22¾
340	David Austin Hamilton	E	WNC	1947	OT	1949	1949	1951	OT 1947				22¾
341	Hoyle Glen Lanier	E	WNC	1947	OT	1949	1947	1949	OT 1947				22¾
342	Edgar Harrison Nease, Jr.	E	WNC	1947	OT	1949	1947	1949	OT 1947				22¾
343	Thomas Edgar Rutledge, Jr.	DL	NW Texas	1947	OT	1949	1947	1948	T 1962		1968		22
344	Ivan Akers Stephens	E	WNC	1947	OT	1949	1947	1949	OT 1947				22¾
345	Grady H. Whicker	E	NC	1948	OT	1950	1950	1951	T 1968				22
346	James Enoch McCallum	E	NCV	1950	OT	1954	1949	1955	M 1968				21
347	Durwood Belmont Alderman	E	WNC	1948	OT	1950	1950	1951	OT 1948				21¾
348	Horace Lee Blackwelder	E	WNC	1948	OT	1950	1950	1952	OT 1948				21¾
349	Paul Martin Dennis	E	WNC	1948	FC	1948	†	1948	FC 1948				21¾
350	Frank Hugh Edwards	E	WNC	1948	OT	1950	1949	1950	OT 1948				21¾
351	Clyde Wheeler Faulkner	E	WNC	1948	OT	1950	1950	1952	OT 1948				21¾
352	John Thurman Frazier, Jr.	E	WNC	1948	OT	1950	1948	1950	OT 1948				21¾
353	Robert Haroldean Hipps	E	WNC	1948	OT	1950	1948	1950	OT 1948				21¾
354	Jerry Dwight Murray	E	WNC	1948	OT	1950	1948	1950	OT 1948				21¾
355	Charles Alfred Smith	DL	WNC	1948	OT	1953	1948	1960	OT 1948	5¾		3½	16
356	Paul Wesley Yount, Jr.	E	WNC	1948	OT	1952	1948	1948	OT 1948				20¾
357	James Walter Ferree	E	NCV	1948	OT	1952	1948	1948	M 1968				21
358	James Calvin Peters	E	UpperMiss.	1949	OT	1953	1954	1956	T 1968				21
359	Harold Covington Austin	E	WNC	1949	OT	1951	1949	1951	OT 1949				20¾
360	Paul McRay Cassell	E	WNC	1949	OT	1951	1951	1953	OT 1949				20¾
361	James Howell Coleman	E	WNC	1949	OT	1951	1950	1951	OT 1949				20¾
362	Francis Beaury Cook	E	WNC	1949	OT	1951	1949	1951	OT 1949				20¾
363	Robert Pinkney Crawley	E	WNC	1949	OT	1951	1950	1951	OT 1949			7	17¾
364	William Camby Crummett	E	WNC	1949	OT	1952	1951	1953	OT 1949				20¾
365	Jacob Bowles Golden	E	WNC	1949	OT	1954	1951	1954	OT 1949				20¾
366	Floyd Lee Heckard	E	N. Ga.	1949	OT	1951	1949	1951	T 1950				20¾
367	Raymus Franklin Hilliard	E	WNC	1949	OT	1953	1952	1954	OT 1949				20¾
368	Orion Neely Hutchinson, Jr.	E	WNC	1949	OT	1951	1951	1952	OT 1949				20¾
369	Herbert Morehouse Jamieson	E	NC	1949	OT	1953	1953	1956	T 1960				20¾
370	Joseph Williams Lasley	E	WNC	1949	OT	1951	1949	1951	OT 1949				20¾
371	Warren Calvin Leonard	E	WNC	1949	FC	1951	†	1945	FC 1949				20¾
372	John Silas Oakley	E	WNC	1949	OT	1951	1951	1953	OT 1949				20¾
373	Ernest Dillard Page	E	WNC	1949	OT	1951	1950	1951	OT 1949				20¾
374	Joseph Ray Petree	E	WNC	1949	OT	1951	1949	1951	OT 1949				20¾
375	Roy Clayton Putnam	E	WNC	1949	OT	1951	1950	1952	OT 1949				20¾
376	George Cleveland Starr, Jr.	E	Va.	1949	OT	1951	1951	1953	T 1952			4	20¾
377	James Dixon Turner	E	WNC	1949	OT	1951	1949	1951	OT 1949				20¾
378	James Wesley Gwyn, Sr.	E	NCV	1938	OT	1940	1938	1940	M 1968				19
379	James Turner Jones	E	NCV			1950	1944	1947	M 1968				19
380	Alvin Austin Wilson	E	WNC	1949	OT	1951	1950	1952	OT 1949				20¾
381	Garland Howard Allred	E	WNC	1950	OT	1952	1951	1952	OT 1950			3	19¾
382	Daniel Edwin Bailey	E	WNC	1950	OT	1952	1952	1953	OT 1950			1½	19¾
383	William Brown Bobbitt, Jr.	E	WNC	1950	OT	1952	1951	1952	OT 1950			3	19¾
384	Paul Alexander Bruton	E	WNC	1950	OT	1952	1952	1954	OT 1950			6	19¾
385	David Wayland Charlton, Jr.	E	WNC	1950	OT	1952	1950	1952	OT 1950				19¾
386	Joe Lane Ervin	E	WNC	1950	OT	1952	1952	1954	OT 1950			2	19¾
387	Okel Elwood Evans	E	WNC	1950	OT	1952	1952	1954	OT 1950				19¾
388	Bernard Ray Fitzgerald	E	WNC	1950	OT	1952	1952	1954	OT 1950			2	19¾
389	James Alton Fitzgerald	E	WNC	1950	OT	1952	1952	1954	OT 1950				19¾
390	William Edward Fitzgerald	E	WNC	1950	OT	1952	1952	1954	OT 1950			4	19¾
391	Raymond Jennings Hahn	E	Ky.	1950	OT	1952	1952	1953	T 1952				19¾
392	Thor Hall	E	Norway	1950	OT	1952	1952	1954	T 1963				19½
393	Jack D. Harris	E	Va.	1950	FC	1950	†	1948	T 1951				19¾
394	James E. Hull	E	Ala-W. Fla	1950	OT	1953	1952	1953	T 1967				19¾
395	James Theron Ingram	E	WNC	1950	OT	1952	1950	1952	OT 1950			2	19¾
396	Charles McKinley Maness, Jr.	E	WNC	1950	OT	1952	1952	1953	OT 1950				19¾
397	Ralph Miller	E	WNC	1950	OT	1952	1950	1952	OT 1950				19¾
398	Kenneth Robbins Moore	E	WNC	1950	OT	1952	1950	1952	OT 1950				19¾
399	Clyde Dwight Pyatt	E	WNC	1950	OT	1953	1951	1953	OT 1950				19¾
400	Charles Wesley Randolph	E	WNC	1950	OT	1952	1952	1955	OT 1950				19¾
401	William Thomas Ratchford	E	WNC	1950	OT	1952	1950	1952	OT 1950			2	19¾
402	George Wesley Rudisill	E	WNC	1950	OT	1952	1950	1952	OT 1950				19¾
403	Robert Wilson Walters	E	Tenn.	1950	OT	1952	1950	1952	T 1951				19¾
404	Milton Gordon Widenhouse	E	WNC	1950	OT	1953	1951	1953	OT 1950				19¾
405	Joseph Benjamin Bethea	E	NCV	1953	OT	1955	1954	1956	M 1968				18
406	Alonzo Arthur Will Stowe	E	NCV	1942	OT	1946	1944	1946	M 1968				18

Number	FULL NAME	Present Relation	FIRST ADMITTED Conference	Year	How	Full Connection	Ordained Deacon	Ordained Elder	How and When Admitted Into this Conference	Year No Pension Credit	Year Retired	Years Full-Time Supply	Years Effective Service Completed
407	Vernon Jerome Ramsey	E	WNC	1951	OT	1953	1951	1953	OT 1951				18¾
408	Carlton Gaither Alspaugh, Jr.	E	WNC	1951	OT	1953	1951	1953	OT 1951			1	18¾
409	William Charles Anderson	E	WNC	1951	OT	1953	1953	1955	OT 1951				18¾
410	Fletcher Lanier Andrews	E	N. Ga.	1951	OT	1953	1952	1953	T 1959				18¾
411	Robert Parham Bunch	E	WNC	1951	OT	1953	1953	1954	OT 1951				18¾
412	Arthur Lee Chamblee, Jr.	E	WNC	1951	OT	1953	1953	1955	OT 1951			1½	18¾
413	Clarence Harley Dickson	E	WNC	1951	OT	1953	1952	1953	OT 1951				18¾
414	Robert Allen Foster	E	WNC	1951	OT	1953	1952	1953	OT 1951			½	18¾
415	Floyd Doyle Freeman	E	WNC	1951	OT	1954	1952	1954	OT 1951				18¾
416	Donald Killian Funderburk	E	WNC	1951	OT	1953	1953	1954	OT 1951				18¾
417	James Samuel Gibbs, Jr.	E	WNC	1951	OT	1953	1952	1953	OT 1951				18¾
418	Thomas Anderson Langford	E	WNC	1951	OT	1954	1953	1954	OT 1951				18¾
419	Letchord Bain Laye	E	WNC	1951	OT	1953	1953	1955	OT 1951				18¾
420	John Richard Little	E	WNC	1951	OT	1953	1952	1954	OT 1951			4	18¾
421	John James Miller	E	La.	1951	FC	1951	†	1949	T 1951				19
422	Glenn Reeves McCulley	E	WNC	1951	OT	1953	1951	1953	OT 1951				18¾
423	Charles Franklin Pennigar	E	WNC	1951	OT	1954	1953	1954	OT 1951				18¾
424	Alton Gilford Perkins	E	WNC	1951	FC	1951	†	1945	FC 1951			1	18¾
425	Henry Morrison Pollock	E	WNC	1951	OT	1954	1954	1956	OT 1951				18¾
426	Daniel Dennis Sain	E	WNC	1951	OT	1953	1951	1953	OT 1951				18¾
426	David Lowry Swain	E	WNC	1951	OT	1959	1951	1959	OT 1951				18¾
428	George William Thompson	E	WNC	1951	OT	1953	1953	1955	OT 1951				18¾
429	Joseph Meeks Goode Warner	E	WNC	1951	OT	1953	1951	1953	OT 1951				18¾
430	Sterling Dean Whitley	E	Tenn.	1951	OT	1953	1952	1953	T 1964				19
431	Raymond Lee Wilkinson	E	NC	1951	OT	1953	1953	1954	T 1954				18½
432	Miles Marion Workman	E	WNC	1951	OT	1953	1951	1953	OT 1951				18¾
433	Hugh Claude Young, Jr.	E	WNC	1951	OT	1953	1953	1954	OT 1951				18¾
434	Russell Lowell Young, Jr.	E	WNC	1951	OT	1953	1953	1954	OT 1951				18¾
435	William Neal Blanton, Jr.	E	WNC	1952	OT	1954	1952	1954	OT 1952				17¾
436	Newell Campbell Bush	E	WNC	1952	OT	1954	1954	1956	OT 1952				17¾
437	Clarence Jack Caudill	E	WNC	1952	OT	1954	1953	1954	OT 1952				17¾
438	John Holmes Christy, Jr.	E	WNC	1952	OT	1954	1953	1954	OT 1952				17¾
439	Robert Aldine Davis	E	Va.	1952	OT	1954	1952	1954	T 1969				18
440	Jack Jones Early	E	Ky.	1952	OT	1954	1954	1956	T 1969				18
441	Avery Arthur Ferguson	E	WNC	1952	OT	1954	1954	1958	OT 1952			2	17¾
442	William Tyndale Forbis	E	WNC	1952	OT	1955	1955	1958	OT 1952				17¾
443	Everett Reckard Freeman	E	WNC	1952	OT	1954	1954	1956	OT 1952				17¾
444	Phillip Hamilton Gibbs	E	WNC	1952	OT	1954	1954	1955	OT 1952				17¾
445	Earl Kay Gibson	E	WNC	1952	OT	1954	1954	1955	OT 1952				17¾
446	Joseph Edward Green	E	WNC	1952	OT	1954	1954	1956	OT 1952			3	17¾
447	Joseph J. Hauser	E	WNC	1952	OT	1954	1954	1955	OT 1952				17¾
448	William Thornton Hawkins	E	WNC	1952	OT	1954	1953	1954	OT 1952				17¾
449	Kenneth Arthur Horn	E	WNC	1952	OT	1954	1952	1954	OT 1952				17¾
450	Kenneth Marshall Johnson	E	WNC	1952	OT	1954	1953	1955	OT 1952				17¾
451	Ralph Earl Kayler	E	WNC	1952	OT	1954	1953	1955	OT 1952			½	17¾
452	Dwight Winfred Mashburn	E	WNC	1952	OT	1954	1952	1954	OT 1952				17¾
453	Russell Thompson Montfort	E	WNC	1952	OT	1954	1952	1954	OT 1952				17¾
454	Zane Grey Norton	E	WNC	1952	OT	1954	1952	1954	OT 1952			¾	17¾
455	Irvine Pressley Rutledge	E	WNC	1952	OT	1954	1954	1956	OT 1952			2	17¾
456	George Edwin Smith	E	WNC	1952	OT	1954	1954	1956	OT 1952				17¾
457	Joe Carlton Smith	E	WNC	1952	OT	1954	1953	1959	OT 1952				17¾
458	Thomas Hoyle Swofford, Jr.	E	WNC	1952	OT	1954	1953	1954	T 1958				17¾
459	Joseph Blake Tyson	E	WNC	1952	OT	1956	1953	1956	OT 1952				17¾
460	Goldie Adam Upton	E	WNC	1952	OT	1954	1954	1956	OT 1952			2	17¾
461	George Hoyle Winecoff	E	WNC	1952	OT	1954	1954	1955	OT 1952				17¾
462	Alvin Gray Amick	S	WNC	1953	OT	1955	1953	1959	OT 1953				16¾
463	Richard Harold Babcock	E	Col.	1953	OT	1959	1957	1959	T 1964				17
464	William H. Cole	E	N. Ga.	1953	OT	1955	1953	1955	T 1968				17
465	Charles L. Herron	E	Florida	1953	OT	1953	1954	1956	T 1968				17
466	Harry Alexander Smith	E	NCV	1957	OT	1959	1957	1959	M 1968				16
467	Lawrence Edgerton Barden	E	WNC	1953	OT	1955	1954	1956	OT 1953				16¾
468	Carl Benjamin Barr, Jr.	E	WNC	1953	OT	1955	1955	1958	OT 1953				16¾
469	Grady Ross Barringer	E	WNC	1953	OT	1955	1954	1955	OT 1953				16¾
470	Floyd Grayson Bottoms	E	WNC	1953	OT	1955	1955	1957	OT 1953				16¾
471	Kelly Clarence Brendle	E	WNC	1953	OT	1955	1953	1955	OT 1953				16¾
472	Russell Nettles Burson	E	Ala.	1953	OT	1955	1954	1955	T 1955				17
473	David Morrill Cowart	E	WNC	1953	OT	1955	1953	1955	OT 1953				16¾
474	Richard Joseph Crowder	E	WNC	1953	OT	1955	1953	1955	OT 1953				16¾
475	Lewis Henry Evans, Jr.	E	WNC	1953	OT	1955	1953	1955	OT 1953				16¾
476	Roy Lee Grant	E	WNC	1953	OT	1954	†	1956	OT 1953				16¾

Number	FULL NAME	Present Relation	FIRST ADMITTED Conference	Year	How	Full Connection	Ordained Deacon	Ordained Elder	How and When Admitted into this Conference	Year No Pension Credit	Year Retired	Years Full-Time Supply	Years Effective Service Completed
477	James Chalmus Grose, Jr	E	WNC	1953	OT	1956	1955	1956	OT 1953			¾	16¾
478	Billie Allen Haire	E	WNC	1953	OT	1955	1953	1955	OT 1953				16¾
479	Earle Ross Haire	E	WNC	1953	OT	1955	1953	1955	OT 1953				16¾
480	Emmett Ernest Hiatt, Jr.	E	WNC	1953	OT	1955	1953	1955	OT 1953			¾	16¾
481	Fred Adam Hill	E	WNC	1953	OT	1955	1953	1955	OT 1953				16¾
482	Walter Edward Hudgins	E	WNC	1953	OT	1955	1953	1955	OT 1953				16¾
483	Boyce Huffstetler	E	WNC	1953	OT	1955	1955	1958	OT 1953			¾	16¾
484	Paul Daniel Lowder	E	WNC	1953	OT	1955	1953	1955	OT 1953				16¾
485	John Kermit Miller	E	WNC	1953	OT	1955	1953	1955	OT 1953				16¾
486	Benny Thomas Myers	E	WNC	1953	OT	1955	1953	1955	OT 1953				16¾
487	Robert Lee Oakley	E	WNC	1953	OT	1955	1955	1958	OT 1953				16¾
488	Charles Elbert Page	E	WNC	1953	OT	1955	1953	1955	OT 1953				16¾
489	Arthur James Pearce	E	WNC	1953	OT	1956	1956	1957	OT 1953				16¾
490	Edgar Fletcher Pepper, Jr.	E	WNC	1953	OT	1955	1954	1955	OT 1953				16¾
491	Ernest McDowell Reagan, Jr.	E	WNC	1953	OT	1955	1955	1955	OT 1953				16¾
492	Donald Edward Rollins	E	WNC	1953	OT	1955	1955	1956	OT 1953				16¾
493	Wayne Gowan Shelton	E	WNC	1953	OT	1955	1953	1955	OT 1953				16¾
494	John Robinson Sills	E	WNC	1953	OT	1955	1954	1955	OT 1953				16¾
495	Ben Franklin Stamey	SY	WNC	1953	OT	1955	1953	1955	OT 1953	4			12¾
496	Thomas Barber Stockton	E	WNC	1953	OT	1956	1953	1956	OT 1953				16¾
497	Dan Pressley Stowe	E	WNC	1953	OT	1955	1953	1957	OT 1953				16¾
498	Russell Harold Strader	E	WNC	1953	OT	1955	1954	1955	OT 1953				16¾
499	George Clyde Weekley	E	Ala-W Fla	1953	OT	1961	1954	1961	T 1966				17
500	Nelson Falls Adams	E	WNC	1954	OT	1956	1956	1959	OT 1954				15¾
501	Thornton Dixon Adams	E	WNC	1954	OT	1956	1954	1956	OT 1954				15¾
502	James McCoy Armstrong, Jr.	E	WNC	1954	OT	1956	1954	1956	OT 1954				15¾
503	George Elton Auman	E	WNC	1954	OT	1959	1956	1959	OT 1954				15¾
504	John Hyce Barnes	E	WNC	1954	OT	1956	1954	1956	OT 1954				15¾
505	Herman Calvin Beck	E	WNC	1954	OT	1956	1956	1958	OT 1954				15¾
506	William Ormond Bigham	E	WNC	1954	OT	1956	1954	1956	OT 1954				15¾
507	Earl Clifford Black, Jr.	E	WNC	1954	OT	1956	1955	1957	OT 1954			¾	15¾
508	Donald Gene Bridger	E	WNC	1954	OT	1958	1956	1958	OT 1954			2	15¾
509	Jackson Walker Carroll, Jr.	ST	S. C.	1954	OT	1956	1955	1956	T 1963				15¾
510	Harlan Longstreet Creech III	E	WNC	1954	OT	1961	1955	1961	OT 1954				15¾
511	Robert John Goldston	R	WNC	1954	OT	1956	1956	1957	OT 1954	2	1968		13¾
512	Edward Madison Heath	E	WNC	1954	OT	1956	1955	1956	OT 1954				15¾
513	Theodore Schott Hoffmann	E	W. Va.	1954	OT	1956	1954	1957	T 1961				15¾
514	J. Edward Houck	E	WNC	1954	OT	1956	1954	1956	OT 1954				15¾
515	Michael Ross Howard	E	WNC	1954	OT	1956	1954	1956	OT 1954				15¾
516	Thomas Smith Lee, Jr.	E	N. Ala.	1954	OT	1957	1956	1957	T 1960				15¾
517	Gene Houston Little	E	WNC	1954	OT	1956	1954	1956	OT 1954				15¾
518	Cecil Kenneth Myrick	E	WNC	1954	OT	1956	1954	1957	OT 1954				15¾
519	John Lloyd McWhorter	E	WNC	1954	OT	1956	1955	1956	OT 1954				15¾
520	Edwin Garber Needham	E	WNC	1954	OT	1956	1956	1957	OT 1954				15¾
521	Robert Johnson Ralls	E	WNC	1954	OT	1959	1954	1959	OT 1954				15¾
522	Charles Adams Rhinehart	E	WNC	1954	OT	1956	1956	1958	OT 1954				15¾
523	Neil Edward Smith	E	WNC	1954	OT	1956	1954	1956	OT 1954				15¾
524	Loy Hahn Witherspoon	E	WNC	1954	OT	1956	1955	1956	OT 1954				15¾
525	Cecil Harvey Marcellus, Jr.	E	NCV	1956	OT	1962	1956	1962	M 1968				14
526	Avery Edward Robinson	E	NCV	1956	OT	1958	1957	1958	M 1968				14
527	Fred Donald Beatty	E	WNC	1955	OT	1959	1955	1959	OT 1955				14¾
528	James Stanley Bellamy	E	WNC	1955	OT	1957	1957	1958	OT 1955				14¾
529	Erman Franklin Bradley	E	WNC	1955	OT	1960	1957	1960	OT 1955				14¾
530	Charles Ervin Bruce	E	WNC	1955	OT	1960	1958	1960	OT 1955				14¾
531	John Moore Bullard	E	WNC	1955	OT	1963	1955	1963	OT 1955				14¾
532	John Matthew Burton	E	WNC	1955	OT	1959	1957	1959	OT 1955				14¾
533	William Warren Butler	E	WNC	1955	OT	1958	1956	1958	OT 1955				14¾
534	Morris Jennings Byers	E	WNC	1955	OT	1960	1957	1960	OT 1955			½	14¾
535	John Harley Cecil	E	WNC	1955	OT	1958	1955	1958	OT 1955				14¾
536	Hubert Conrad Clinard	E	WNC	1955	OT	1961	1958	1961	OT 1955				14¾
537	Howard Luther Coleman	E	WNC	1955	OT	1959	1955	1959	OT 1955				14¾
538	Reginald James Cooke	E	WNC	1955	OT	1958	1955	1958	OT 1955				14¾
539	Walter Orville Cooper	E	WNC	1955	OT	1957	1955	1957	OT 1955				14¾
540	Earl Pickett Crow, Jr.	E	WNC	1955	OT	1960	1955	1960	OT 1955				14¾
541	Bobby Joe Dennis	E	WNC	1955	OT	1959	1957	1959	OT 1955				14¾
542	Donald Lagary Fisher	E	WNC	1955	OT	1959	1957	1959	OT 1955				14¾
543	Jimmy Conrad Gilland	E	WNC	1955	OT	1959	1957	1959	OT 1955				14¾
544	Johnnie Everett Hawkins	E	WNC	1955	OT	1958	1955	1958	OT 1955				14¾
545	Donald Williams Haynes	E	WNC	1955	OT	1958	1956	1958	OT 1955				14¾
546	Sidney Alexander Head	E	Miss.	1955	OT	1959	1955	1959	T 1964				15

Number	FULL NAME	Present Relation	FIRST ADMITTED Conference	Year	How	Full Connection	Ordained Deacon	Ordained Elder	How and When Admitted into this Conference	Year No Pension Credit	Year Retired	Years Full-Time Supply	Years Effective Service Completed
547	Liston Sellers, Jr.	E	NCV	1955	OT	1959	1955	1960	M 1968				14
548	George Earl Lyndon, Jr.	E	WNC	1955	OT	1957	1956	1957	T 1960				14¾
549	William Louis Miles	E	W. Va.	1955	OT	1959	1955	1959	T 1962				14¾
550	Burhl Frank McCracken	E	Hol.	1955	OT	1965	1958	1965	T 1965				14¾
551	Francis Smithwick McFarland	DL	WNC	1955	OT	1957	1955	1957	OT 1955	6			8¾
552	David Bryce Parker	E	WNC	1955	OT	1958	1955	1958	OT 1955				14¾
553	James Cooper Singleton	E	WNC	1955	OT	1960	1958	1960	OT 1955				14¾
554	Dorris Payne Smotherman, Jr.	E	Tenn.	1955	OT	1957	1955	1957	T 1957				14¾
555	John Perry Spillman, Jr.	E	WNC	1955	OT	1958	1956	1958	OT 1955				14¾
556	Benjamin Taylor Steele	E	WNC	1955	OT	1959	1955	1959	OT 1955				14¾
557	Ernest Ulin Stephens	E	WNC	1955	OT	1957	1954	1957	OT 1955			19	14¾
558	Ray Columbus Stephens	E	WNC	1955	OT	1959	1957	1959	OT 1955			1	14¾
559	Wesley Roland Strong	E	NW.-Nnd.	1955	OT	1963	1956	1963	T 1969				15
560	Kenneth Merwin Taylor	E	Fla.	1955	OT	1957	1955	1957	T 1957				15
561	Wayne William Woodward	E	WNC	1955	OT	1958	1957	1959	OT 1955				14¾
562	Charles Milton Young	E	WNC	1955	OT	1959	1955	1959	OT 1955				14¾
563	Benjamin Holder Ziglar	R	WNC	1955	OT	1957	1957	1959	OT 1955		1969	11½	14¾
564	Mack Monroe Armstrong	E	WNC	1956	OT	1960	1958	1960	OT 1956				13¾
565	Billy Edward Bass	E	WNC	1956	OT	1963	1959	1963	OT 1956			1	13¾
566	Douglas Roach Beard, Jr	E	WNC	1956	OT	1961	1956	1961	OT 1956				13¾
567	Paul Raymond Berrier	E	WNC	1956	OT	1959	1956	1959	OT 1956				13¾
568	Giles Oren Bowman	E	WNC	1956	OT	1960	1957	1960	OT 1956				13¾
569	Iverson McCoy Brendle	E	WNC	1956	OT	1958	1947	1949	OT 1956			24	13¾
570	William Richard Doser	E	WNC	1956	OT	1962	1956	1962	OT 1956				13¾
571	Roy Lamar Eubanks	E	WNC	1956	OT	1960	1956	1960	OT 1956				13¾
572	Henry Franklin Flowers	E	N. Ala.	1956	OT	1961	1958	1961	T 1959				13¾
573	June Page Green	E	WNC	1956	OT	1959	1958	1960	OT 1956				13¾
574	Oros Lee Hancock, Jr.	E	WNC	1956	OT	1960	1957	1960	OT 1956				13¾
575	Billy Van Hunter	E	WNC	1956	OT	1959	1958	1960	OT 1956				13¾
576	Richard Bailey Jarrett	E	W. Va.	1956	OT	1958	1957	1958	T 1961				13¾
577	Joel Thomas Key	E	WNC	1956	OT	1961	1956	1961	OT 1956				13¾
578	Joseph Russell Morris	E	WNC	1956	OT	1960	1958	1960	OT 1956				13¾
579	Charles Ruben McKinney	E	WNC	1956	OT	1958	1954	1956	OT 1956			6	13¾
580	James Allen Northington	E	WNC	1956	OT	1960	1958	1960	OT 1956				13¾
581	Norman Hill Pusey	E	WNC	1956	FC	1956	1946	1947	FC 1956				13¾
582	George Parks Robinson	E	WNC	1956	OT	1960	1956	1960	OT 1956				13¾
583	Robert Glenn Russell, Jr.	E	WNC	1956	OT	1959	1956	1959	OT 1956				13¾
584	Charles William Sartin	E	WNC	1956	OT	1958	1956	1958	OT 1956				13¾
585	Tracy Howard Streater	E	WNC	1956	OT	1960	1958	1960	OT 1956			1	13¾
586	Robert Francis Streetman	E	N. Miss.	1956	OT	1964	1957	1964	T 1959				13¾
587	Raymond Clifton Summey	E	WNC	1956	OT	1960	1958	1960	OT 1956				13¾
588	James Marion Thurman	E	N. Ala.	1956	OT	1960	1957	1960	T 1958				13¾
589	Billy Mac Whiteside	E	WNC	1956	OT	1959	1956	1959	OT 1956				13¾
590	Howard Ray Wilkinson	E	WNC	1956	OT	1960	1957	1960	OT 1956				13¾
591	Mark Flunory Wimmer	E	N. Ark.	1956	OT	1960	1956	1960	T 1960				14
592	Max Wade Dulin	E	NC	1957	OT	1962	1960	1962	T 1968			1¾	14¾
593	William David Argo	E	WNC	1957	OT	1959	†	1957	OT 1957				13
594	Homer Allen Barker	E	WNC	1957	OT	1961	1957	1961	OT 1957				13
595	Ronnie Lee Hall	E	WNC	1957	OT	1961	1957	1961	OT 1957				13
596	Martin William Heckard, Jr.	E	WNC	1957	OT	1961	1959	1961	OT 1957				13
597	David Edgar Hubbard	E	WNC	1957	OT	1961	1959	1961	OT 1957				13
598	Eugene Clark Johnston, Jr.	E	Va.	1957	OT	1962	1959	1962	T 1965				13
599	Luther Harold Lawing, Jr.	E	WNC	1957	OT	1961	1957	1961	OT 1957				13
600	Maloie Bogle Lee McCrary	E	WNC	1957	OT	1959	1948	1953	OT 1957			14½	13
601	Harry Glenn Long, Jr.	E	WNC	1957	OT	1960	1957	1960	T 1961				13
602	Melvin Dwight McIntosh	E	WNC	1957	OT	1961	1957	1961	OT 1957				13
603	Merrill Gilford Perkins	E	WNC	1957	OT	1960	1957	1960	OT 1957				13
604	John Albert Petty	E	WNC	1957	OT	1964	1957	1964	OT 1957				13
605	William Homer Pheagin Jr.	E	WNC	1957	OT	1960	1959	1961	OT 1957				13
606	Alexander Mapes Alvord	E	Cal-Nev	1958	OT	1960	1958	1958	T 1965				12
607	Walter Stanley Baker Jr.	E	WNC	1958	OT	1961	1958	1961	OT 1958				12
608	Henry Samuel Carter	E	WNC	1958	OT	1962	1959	1962	OT 1958				12
609	Robert Lawrence Clayton, Jr.	E	La.	1958	OT	1960	1959	1960	T 1961				12
610	Donald Clayton Davis	E	WNC	1958	OT	1961	1958	1961	OT 1958				12
611	Joseph Oscar Dowdle, Jr.	E	N. Miss.	1958	OT	1961	1959	1961	T 1961				12
612	Lloyd Donald Ellis	E	WNC	1958	OT	1960	1958	1960	OT 1958				12
613	Arnold Gayle Ford	E	WNC	1958	OT	1962	1958	1962	OT 1958				12
614	Terry Lingle Hammill	E	WNC	1958	OT	1962	1958	1962	OT 1958				12
615	Raymond Leroy Himes	E	Ohio	1958	OT	1961	1958	1961	T 1960				12
616	Richard Arden Howle	E	WNC	1958	OT	1961	1958	1961	OT 1958				12

Number	FULL NAME	Present Relation	FIRST ADMITTED Conference	Year	How	Full Connection	Ordained Deacon	Ordained Elder	How and When Admitted Into this Conference	Year No Pension Credit	Year Retired	Years Full-Time Supply	Years Effective Service Completed
617	Wilbur Arthur Jarrett	E	WNC	1958	OT	1961	1958	1961	OT 1958				12
618	Robert Lee Moore	E	WNC	1958	OT	1961	1958	1961	OT 1958				12
619	Thomas Colon McLean	E	WNC	1958	OT	1962	1960	1962	OT 1958				12
620	Herbert Talmadge Penry, Jr.	E	WNC	1958	OT	1960	1958	1960	OT 1958				12
621	John Mathias Rufty	E	WNC	1958	OT	1961	1958	1961	OT 1958				12
622	Robert Edward Sides	E	WNC	1958	OT	1962	1960	1962	OT 1958				12
623	Edward Oscar Temple, Jr.	E	WNC	1958	OT	1961	1958	1961	OT 1958				12
624	James Benamin Thomas, Jr.	E	N. Ala.	1958	OT	1960	1960	1961	T 1959				11¾
625	Lonnie Lewis Vuncannon	E	WNC	1958	OT	1962	1959	1962	OT 1958				12
626	James Samuel White	E	WNC	1958	OT	1960	1960	1961	OT 1958				12
627	Tabor Hales Wood	E	WNC	1958	OT	1961	†	1961	OT 1958			6	12
628	Jack Brown Yarbrough	E	WNC	1958	OT	1963	1958	1963	OT 1958				12
629	Charles Garland Young	E	WNC	1958	OT	1961	1958	1960	OT 1958				12
630	Theodore Allen Powell	E	NCV	1957	OT	1959	1957	1959	M 1968				10
631	Donald Winberry Ashe	E	WNC	1959	OT	1962	1960	1962	OT 1959				11
632	Gary Holmes Brown	E	WNC	1959	OT	1961	1959	1961	OT 1959				11
633	Larry Gwynn Bumgarner	E	WNC	1959	OT	1963	1960	1963	OT 1959			1	11
634	William Charles Clark	E	WNC	1959	OT	1961	1956	1958	OT 1959				11
635	Robert Miller Clinard	E	WNC	1959	OT	1963	1963	1965	OT 1959			1	11
636	William Heller Dyar	E	WNC	1959	FC	1959	†	1959	FC 1959				11
637	James Richard Faggart	E	WNC	1959	OT	1964	1959	1964	OT 1959				11
638	Clyde Wheeler Faulkner Jr.	ST	WNC	1959	OT	1964	1959	1964	OT 1959				11
639	Dayle Gregory Groh	E	WNC	1959	OT	1962	1959	1962	OT 1959				11
640	Claude Jacob Hartsell	E	WNC	1959	OT	1961	1959	1961	OT 1959				11
641	Warren G. Harding Hawks	E	WNC	1959	OT	1963	1961	1963	OT 1959			1	11
642	Theron Dale Holcombe	E	WNC	1959	OT	1961	1956	1959	OT 1959			¼	11
643	Lloyd George Hunsucker	E	WNC	1958	OT	1962	1959	1962	OT 1959				11
644	Olin Bernis Isenhour	E	WNC	1959	OT	1962	1960	1962	OT 1959				11
645	Frank Arthur Jeffers	E	WNC	1959	OT	1966	1959	1966	OT 1959				11
646	Henry Adolphus Justice	E	WNC	1959	OT	1961	1959	1961	OT 1959				11
647	J. C. Lane	E	WNC	1959	OT	1966	1964	1966	OT 1959			1	11
648	Fred Keith Macon	E	WNC	1959	OT	1964	1959	1964	OT 1959				11
649	James Edgar McNeely, Jr.	E	WNC	1959	OT	1963	1961	1963	OT 1959			1	11
650	Jackson Kent Outlaw, Jr.	E	Tenn.	1959	OT	1962	1960	1962	T 1960				11
651	Ronald Alexander Overcash	E	WNC	1959	OT	1962	1959	1962	OT 1959				11
653	Charles Wesley Sisk	E	WNC	1959	OT	1965	1962	1965	OT 1959				11
653	Royce Eugene Smith	E	WNC	1959	OT	1963	1960	1963	OT 1959				11
654	Theron Paul Starnes, Jr.	E	WNC	1959	OT	1962	1959	1962	OT 1959				11
655	Charles Edward Tyson	E	NCV	1961	OT	1963	1959	1963	M 1968				11
656	Thomas Wallace Weeks	E	WNC	1959	OT	1961	1959	1961	OT 1959			1	11
657	Larry Dale Wilkinson	E	WNC	1959	OT	1961	1959	1961	OT 1959				11
658	Robert Terry Young	E	WNC	1959	OT	1962	1959	1962	OT 1959				11
659	Calvin B. Jenkins	E	NCV	1958	OT	1962	1960	1963	M 1968				9
660	David Myles Abernathy	E	WNC	1960	OT	1963	1960	1963	OT 1963				10
661	Collins Menzie Benfield	E	WNC	1960	OT	1963	1956	1963	OT 1960				10
662	William Grady Benfield	E	WNC	1960	OT	1963	1960	1963	OT 1960				10
663	Rodney Cain Brown	E	WNC	1960	OT	1962	1962	1963	T 1967				10
664	Ramus Bennett Bullard, Jr.	E	S. Ga.	1960	OT	1962	1960	1962	T 1963				10
665	James Roy Calloway	E	WNC	1960	OT	1963	1960	1963	OT 1960				10
666	Robert Lee Carter, Jr.	E	W. Va.	1960	OT	1963	1961	1963	T 1963				10
667	John Frank Edwards	E	WNC	1960	OT	1964	1962	1964	OT 1960			¼	10
668	Budd Ellington, Jr.	E	WNC	1960	OT	1963	1961	1963	OT 1960			1	10
669	Donald Franklin George	E	Virginia	1960	OT	1962	1960	1962	T 1962				10
670	Douglass Wayne Gilbert	E	WNC	1960	OT	1967	1960	1967	T 1965				10
671	Parks DeArmon Hunter, Jr.	E	WNC	1960	OT	1962	1961	1962	OT 1960				10
672	Robin Wade Hurley	E	WNC	1960	OT	1963	1960	1963	OT 1960			2½	10
673	Oscar Ray Moss	E	WNC	1960	OT	1963	1960	1963	OT 1960			2½	10
674	Brown Thompson McKinney	E	WNC	1960	OT	1965	1961	1965	OT 1960				10
675	Carol Ann Miller O'Hanlon	E	WNC	1960	OT	1965	1961	1965	OT 1960				10
676	Robert Moir Smith, Jr.	E	WNC	1960	OT	1963	1961	1963	OT 1960				10
677	Dwight Edward Whitlock, Jr.	E	WNC	1960	OT	1964	1960	1964	OT 1960				10
678	Edwin Winston Williams Jr.	ST	N. Miss.	1960	OT	1963	1960	1963	T 1962				10
679	Howard Wendall Brittain	E	WNC	1961	OT	1963	1961	1963	OT 1961				9
680	Coy Lee Brown, Jr.	E	Va.	1960	OT	1965	1963	1965	T 1967			3	10
681	Tommie Lee Cassady	E	WNC	1961	OT	1965	1959	1965	OT 1961				9
682	William Curtis Cockman	E	WNC	1961	OT	1964	1958	1964	OT 1961			5	9
683	Joseph Charles Daniels	E	WNC	1961	OT	1963	1961	1963	OT 1961				9
684	John Earl Davis, Jr.	E	WNC	1961	OT	1964	1961	1964	OT 1961				9

Number	FULL NAME	Present Relation	FIRST ADMITTED Conference	Year	How	Full Connection	Ordained Deacon	Ordained Elder	How and When Admitted into this Conference		Year No Pension Credit	Year Retired	Years Full-Time Supply	Years Effective Service Completed
685	Pinckney Gustave Deal III	E	WNC	1961	OT	1964	1962	1964	OT	1961				9
686	Cameron Morrison Dodson	E	WNC	1961	OT	1964	1956	1958	OT	1961			5½	9
687	William Harold Faggart	E	WNC	1961	OT	1963	1961	1963	OT	1961				9
688	Charles Vernon Hall	E	WNC	1961	OT	1963	1932	1947	OT	1961		1968	9¾	9
689	Henry Durward Hofler	ST	R.R.	1961	OT	1964	1961	1964	T	1961				9
690	Ralph Emerson James, Jr.	E	WNC	1961	OT	1963	1961	1963	OT	1961				9
691	Kelley Ray Jones	E	WNC	1961	OT	1963	1961	1963	OT	1961				9
692	Joe Alvis Law	E	WNC	1961	OT	1963	1961	1963	OT	1961				9
693	Robert Wayne Little	E	WNC	1961	OT	1964	1961	1964	OT	1961				9
694	James Holt Madison	E	WNC	1961	OT	1963	1961	1963	OT	1961			¼	9
695	George Roland Mullinix	E	WNC	1961	OT	1964	1961	1964	OT	1961				9
696	Joseph McDonald Reeves	E	WNC	1961	OT	1964	1961	1964	OT	1961				9
697	Mark Spurgeon Rose, Jr.	E	WNC	1961	OT	1963	1961	1963	OT	1961				9
698	Harry Russell Sellers, Jr.	E	WNC	1961	OT	1963	1961	1963	OT	1961				9
699	Curtis Levi Sides	E	WNC	1961	OT	1964	1961	1964	OT	1961				9
700	John Parks Todd Jr.	E	WNC	1961	OT	1964	1961	1964	OT	1961				9
701	Harold Edward Wright	E	WNC	1961	OT	1964	1961	1964	OT	1961				9
702	Julian McClees Aldridge, Jr.	E	NC	1962	OT	1967	1962	1967	T	1968				8
703	Wayne Reece Smith	E	WNC	1962	OT	1965	1962	1965	T	1968				8
704	David Livingstone Baxter	E	WNC	1962	OT	1965	1962	1965	OT	1962				8
705	Robert Edmond Boggan, Jr.	E	WNC	1962	OT	1966	1963	1966	OT	1962				8
706	Edwin Vance Davis	ST	WNC	1962	OT	1965	1962	1965	OT	1962				8
707	Joe Bill Davis	E	WNC	1962	OT	1964	1962	1964	OT	1962			3¾	8
708	William Henry Dingus	E	WNC	1962	OT	1965	1962	1965	OT	1962			1	8
709	Ralph Hill Eanes, Jr.	E	WNC	1962	OT	1965	1962	1965	OT	1962				8
710	Joseph Marion Fulk, Sr.	E	WNC	1962	OT	1964	1962	1964	OT	1962			1	8
711	Paul Marshall Hart	E	WNC	1962	OT	1964	1962	1964	OT	1962				8
712	James Patrick Heafner	E	WNC	1962	OT	1965	1962	1965	OT	1962				8
713	Thomas Jolly Howard	E	WNC	1962	OT	1964	1962	1964	OT	1962			1	8
714	Haywood Braswell Hyatt	E	WNC	1962	OT	1969	1965	1969	OT	1969				8
717	Milford Loy Kennedy	E	WNC	1962	OT	1966	1964	1966	OT	1962			1	8
716	Ronald Alva Koonts	E	WNC	1962	OT	1966	1962	1966	OT	1962				8
717	Roy Hunter Lockridge, Jr.	E	WNC	1962	OT	1964	1958	1961	OT	1962			6½	8
718	Edward Lee Moore	ST	WNC	1962	OT	1964	1962	1964	OT	1962				8
719	Aaron Ward Moss	E	WNC	1962	OT	1964	1962	1964	OT	1962				8
720	Luther Bunnyan McPherson	E	WNC	1962	OT	1965	1962	1965	OT	1962			2	8
721	Philip Elsworth Nordstrom	DL	WNC	1962	OT	1964	1959	1961	OT	1962			1	8
722	Philip Allen Pharr	E	WNC	1962	OT	1966	1962	1966	OT	1962				8
723	James Oakley Prichard	E	WNC	1962	OT	1964	1955	1959	OT	1962			3	8
724	Thomas Foy Prichard	E	WNC	1962	OT	1964	1962	1964	OT	1962			10½	8
725	Harold Thomas Reeves	E	WNC	1962	OT	1965	1956	1958	OT	1962			1	8
726	Baxter Maurice Ritchie	E	WNC	1962	OT	1964	1962	1964	OT	1962				8
727	Thomas Ralph Sigmon	E	WNC	1962	OT	1964	1962	1964	OT	1962				8
728	James Edward Smith	E	NC	1962	OT	1964	1962	1964	T	1967			3	8
729	Roy Glenn Steed, Jr.	E	WNC	1962	OT	1966	1963	1966	OT	1962			1	8
730	Marion Milton Swann	E	WNC	1962	OT	1965	1962	1965	OT	1962				8
731	Richard Keith Tutterow	E	WNC	1962	OT	1965	1962	1965	OT	1962				8
732	James Frederick Weekley	E	W. Va.	1962	OT	1964	1962	1964	T	1965				8
733	Joseph Bebee Jowers	E	NCV			1963			M	1968				7
734	James Grant Allred	E	WNC	1963	OT	1965	1954	1956	OT	1963			20½	7
735	James Wayne Billings	E	WNC	1963	OT	1966	1964	1966	OT	1963			1	7
736	Robert Alpheus Clanton, Jr	E	WNC	1963	OT	1966	1963	1966	OT	1963				7
737	John Wesley Cole	E	WNC	1963	OT	1965	1960	1962	OT	1963			2	7
738	Robert Wesley Combs	E	WNC	1963	OT	1965	1963	1965	OT	1963				7
739	John Paul Davenport	E	WNC	1963	OT	1965	1963	1965	OT	1963				7
740	Joe Cliff Davis	E	WNC	1963	OT	1965	1963	1965	OT	1963				7
741	Daniel Thomas Earnhardt	E	NC	1963	OT	1965	1963	1965	T	1966				7
742	Earl Miles Hansell	E	WNC	1963	OT	1965	1953	1955	OT	1963			14¾	7
743	Lawson Pinkney Henderson	E	WNC	1963	OT	1965	1955	1958	OT	1963			4¾	7
744	Wayne Marshall Jones	E	WNC	1963	OT	1967	1963	1967	OT	1963				7
745	Paul Wilson Matthias	E	Balt	1963	OT	1965	1963	1965	T	1964				7
746	Mitchell Craig Murrow	E	WNC	1963	OT	1965	1963	1965	OT	1963				7
747	James Lawrence McCleskey	E	Fla	1963	OT	1966	1963	1966	T	1963				7
748	James Lee McKinney	E	WNC	1963	OT	1967	1965	1967	OT	1963			1	7
749	Cletes Alfred Pope, Jr.	E	WNC	1963	OT	1969	1965	1969	OT	1969				7
750	Billy Wayne Stamey	E	WNC	1963	OT	1966	1963	1966	T	1967				7
751	Frank Siler Starnes	E	WNC	1963	OT	1965	1957	1959	OT	1963				7
752	Frank Blair Turner	E	WNC	1963	OT	1966	1963	1966	OT	1963				7
753	William Rayvon White	E	WNC	1963	OT	1965	1960	1962	OT	1963			6	7

Number	FULL NAME	Present Relation	FIRST ADMITTED			Full Connection	Ordained Deacon	Ordained Elder	How and When Admitted into this Conference		Year No Pension Credit	Year Retired	Years Full-Time Supply	Years Effective Service Completed
			Conference	Year	How									
754	Louis Herman Woodard	E	WNC	1963	OT	1967	1963	1967	OT	1963				7
755	Frank F. Wooten	E	WNC	1963	OT	1965	1963	1965	OT	1963				7
756	Douglas Howard Butler	E	WNC	1964	OT	1966	1964	1966	OT	1964				6
757	Ervin Smith Cook	E	WNC	1964	OT	1967	1966		OT	1964				6
758	William Levy Crowell	E	WNC	1964	OT	1969	1967	1969	OT	1969				6
759	Elmer Odell Hall	E	WNC	1964	OT	1966	1964	1966	OT	1964				6
760	James Franklin Herman	E	WNC	1964	OT	1967	1964	1967	OT	1964				6
761	George Keith Howell	E	WNC	1964	OT	1967	1964	1967	OT	1964				6
762	Edward Daves Lee	E	WNC	1964	OT	1966	1964	1966	OT	1964			2	6
763	Arthur Rufus Livengood	E	WNC	1964	OT	1966	1962	1966	OT	1964			1	6
764	James Baxter Long, Jr.	E	WNC	1964	OT	1967	1964	1967	OT	1964				6
765	Herbert L. Marbury	E	East Tenn.	1964	OT	1966	1964	1966	T	1968				6
766	Derrell Lloyd Parris	E	WNC	1964	OT	1966	1964	1966	OT	1964			2	6
767	Donald Wayne Turman	E	WNC	1964	OT	1966	1964	1966	OT	1964				6
768	Robert Lee Witty, Jr.	E	WNC	1964	OT	1966	1966	1968	OT	1964			1	6
769	Manuel David Wortman	E	WNC	1964	OT	1969	1964	1969	OT	1979				6
770	Johnny James Boles	E	WNC	1965	OT	1969	1965	1969	OT	1969				5
771	William Bradley Harris, Jr.	E	WNC	1965	OT	1967	1965	1967	OT	1965				5
772	Elliott Wannamaker Hardin, Jr.	E	S. C.	1965	OT	1969	1965	1969	OT	1969				5
773	James Allen Hewett	ST	WNC	1965	OT	1967	1965	1967	OT	1965				5
774	Ralph Marsden Kitley	E	WNC	1965	OT	1967	1965	1967	OT	1965				5
775	Clay Johnson Morgan	E	NC	1965	OT	1967	1965	1967	T	1967				5
776	William Robert Ormond	E	WNC	1965	OT	1967	1957	1959	OT	1965			6	5
777	William Homer Osborne, Jr.	E	WNC	1965	OT	1967	1965	1967	OT	1965				5
778	William Kirk McNeill	E	NC	1965	OT	1967	1965	1967	T	1968				5
779	William Robbins Ragsdale	E	WNC	1965	OT	1969	1965	1969	OT	1969				5
780	Wallace Earl Ryals	E	WNC	1965	OT	1967	1963	1967	OT	1965			5	5
781	Edward Boyd Stokes	E	WNC	1965	OT	1969	1965	1969	OT	1969				5
782	Robert Gregory Tuttle, Jr	ST	WNC	1965	OT	1967	1965	1967	OT	1965				5
783	Ralph Harold Ballard	E	WNC	1966	OT	1968	1963	1968	OT	1968				4
784	Bennie Benjamin Bearden	E	WNC	1966	OT	1968	1963	1968	OT	1968				4
785	Floyd Lee Berrier	E	WNC	1966	OT	1968	1966	1968	OT	1968				4
786	Reese Edward Cook, Jr.	E	WNC	1965	OT	1968	1965	1968	OT	1968				5
787	Thomas Jefferson Duncan, Jr.	E	WNC	1965	OT	1968	1965	1968	OT	1968				5
788	Oren Rex Edmonds	E	WNC	1965	OT	1968	1965	1968	OT	1968			1	5
789	Kenneth Robert Eller	E	WNC	1966	OT	1968	1966	1968	OT	1968				4
790	William Byrd Ellison	E	WNC	1964	OT	1968	1964	1968	OT	1968				6
791	John Wesley Kale	E	WNC	1966	OT	1968	1965	1968	OT	1968				4
792	Sammie Lester Martin	E	WNC	1964	OT	1968	1964	1968	OT	1968				6
793	Marion Joe Parker	E	WNC	1965	OT	1968	1965	1968	OT	1968				5
794	George Lee Pollock	E	WNC	1964	OT	1968	1964	1968	OT	1968				6
795	Frank Albert Stith III	E	WNC	1964	OT	1968	1964	1968	OT	1968				6
796	William Ralph Surratt	E	WNC	1965	OT	1968	1962	1964	OT	1968				5
797	Lawrence Clay Adams	E	WNC	1966	OT	1969	1966	1969	OT	1969				4
798	Paul Meredith Bradley	E	Ala.W.Fla.	1966	OT	1969	1966	1969	OT	1969				4
799	Ricky Wayne Mills	E	WNC	1966	OT	1969	1966	1969	OT	1969				4
800	Billy Joe Parker	E	WNC	1966	OT	1969	1966	1969	OT	1969				4
801	Wayne Douglas Shepherd	E	WNC	1966	OT	1969	1966	1969	OT	1969			1½	4
802	Clarence Bryce Smith	E	WNC	1966	OT	1969	1966	1969	OT	1969				4
803	James Carlisle Stokes, Jr.	E	WNC	1966	OT	1969	1966	1969	OT	1969				4
804	Henry Churchill Thompson	E	WNC	1966	OT	1969	1966	1964	OT	1969				4
805	William Gettys Biggerstaff	E	WNC	1967	OT	1969	1967	1969	OT	1969			¾	3
806	Hubert Alvin Brown	E	WNC	1967	OT	1969	1962	1964	OT	1969				3
807	Billy Weldon Clinard	E	WNC	1967	OT	1969	1967	1969	OT	1969				3
808	William Tupper Hasselden	E	S. Ga.	1967	OT	1969	1964	1969	OT	1969				3
809	Wayne Everett Hoyle	E	WNC	1967	OT	1969	1963	1969	OT	1969				3
810	Robrt Ed Lair	E	WNC	1967	OT	1969	1967	1969	OT	1969				3
811	Calvin Clay Manning	E	WNC	1967	OT	1969	1965	1969	OT	1969				3
812	Ned Bunyan Owens	E	WNC	1967	OT	1969	1967	1969	OT	1969				3
813	Charles George Sherrill	E	WNC	1967	OT	1969	1967	1969	OT	1969				3
814	Malcolm Donald Sides	E	WNC	1967	OT	1969	1967	1969	OT	1969				3
815	Reginald Lowell Smith, Jr.	E	WNC	1967	OT	1969		1969	OT	1969				3
816	George Edward Thompson	E	WNC	1967	OT	1969	1967	1969	OT	1969				3
817	Joseph Louis Williams	E	WNC	1967	OT	1969	1967	1969	OT	1969				3

Number	FULL NAME	Present Relation	FIRST ADMITTED Conference	Year	How	Full Connection	Ordained Deacon	Ordained Elder	How and When Admitted into this Conference		Year No Pension Credit	Year Retired	Years Full-Time Supply	Years Effective Service Completed
818	Charles Leon Adams	E	WNC	1968	OT	1970	1968	1970	OT	1968				3
819	Burvin Lee Baucom	E	WNC	1968	OT	1970	1966	1970	OT	1969				5
820	William Douglas Camp	E	WNC	1968	OT	1970	1968	1970	OT	1968				3
821	Richard Alan Clark	E	WNC	1962	OT	1970	1962	1970	OT	1962				3
822	James Paul Clodfelter	E	WNC	1967	OT	1970	1967	1970	OT	1967				5
823	William Daniel Clodfelter	E	WNC	1967	OT	1970	1967	1970	OT	1967				3
824	Benjamin Franklin Davis	E	WNC	1967	OT	1970	1967	1970	OT	1967				3
825	Leslie Frederick Ditchfield	E	WNC	1968	OT	1970	1965	1970	OT	1968				6
826	James Wylie Fowler III	E	Newark	1964	OT	1970	1964	1970	T	1964				3
827	Lewis Clinton Gibbs	E	WNC	1968	OT	1970	1964	1970	OT	1968			1	5
828	Richard Dale Hilton	E	WNC	1967	OT	1970	1967	1970	OT	1967				5
829	Ervin Hillard Houser	E	WNC	1968	OT	1970	1968	1970	OT	1968				3
830	Henry Mitchell King, Jr.	E	WNC	1968	OT	1970	1966	1970	OT	1968				6
831	Carrol Reeves Lindsey	E	WNC	1968	OT	1970	1968	1970	OT	1968				3
832	Joe Edward Luther, Jr.	E	WNC	1967	OT	1970	1967	1970	OT	1967				3
833	Edmund Ray Lynn	E	WNC	1968	OT	1970	1960	1962	OT	1968				14
834	Joseph Crowell McMurray	E	WNC	1967	OT	1970	1967	1970	OT	1967				7
835	Warner Blackwell Milner	E	SC	1953	OT	1970	1967	1970	OT	1967				3
836	Bruce Allen Norwood	E	WNC	1968	OT	1970	1959	1961	OT	1968				13
837	Paul Vance Ridenhour	E	WNC	1968	OT	1970	1960	1962	OT	1968				15
838	Carlos Alberto Rodriguez	E	WNC	1968	OT	1970	1964	1970	OT	1968				8
839	Kenneth G. Roth, Jr.	E	N. Ill.	1967	OT	1970	1967	1970	T	1969				1
840	John Hurley Thomas III	E	WNC	1967	OT	1970	1967	1970	OT	1967				3
841	Donald Douglas Davis	E	WNC	1967	OT	1970	1967	1970	OT	1967				4
843	Franklin Wilson Grice	E	WNC	1966	OT	1969	1966	1969	OT	1966				4
843	Franklin Wilson Grice	7	WNC	1967	OT	1969	1967	1969	OT	1967				4
844	Trevor C. Jones	E	N. N. J.		OT				T	1970				
845	Louis Herman Murray	E	WNC	1966	OT	1969	1966	1969	OT	1966				4
846	Willard Leslie Stevens	E	Mo. E						T	1970				

4. Course of Study Pastors—Lay, Associate, Probationer—Status, Record of Service

FL—Full-Time Lay Pastor; PL—Part-Time Lay Pastor; A—Associate; P—Probationer; Int—Introductory Studies; I-II-III-IV—Year in Course of Study; G—Graduate of Four-Year Course of Study; Adv—Advanced Studies.

NAME	Disciplinary Status	In Conference Course of Study	Year Licensed to Preach	Year Ordained Deacon	Year Ordained Elder	Year Retired	Previously Approved Service Years	Annuity Claim for 1969-1970	Total Service Years
Addo, Peter Eric Adotey	P	III	....	....	....	....	....	....	....
Allen, Vance Newlan	A	G	1942	1955	1958	....	31.50	1.00	32.50
Atwater, Fred Smith	FL	II	1967	....	....	....	....	....	1.00
Bailey, Dewey Addison	P	G	1965	1968	....	....	8.00	1.00	9.00
Baker, Fred Lee	FL	G	1965	1968	....	....	4.00	1.00	5.00
Ball, Enoch Garfield, Jr.	PL	III	1962	1965	....	....	....	....	....
Beck, Bobby Ray	P	G	1962	1966	....	....	6.00	1.00	7.00
Beck, Roy Norman, Jr.	P	G	1964	1967	....	....	4.75	1.00	5.75
Beeker, Melvin Mock	PL	III	....	....	....	....	....	....	1.00
Belcher, William Carey	A	G	1962	1966	....	....	4.00	1.00	5.00
Belk, John Wesley	FL	IV	1964	1968	....	....	3.00	1.00	4.00
Benson, Wade Wilhelm	A	G	1959	1962	1964	....	9.00	1.00	10.00
Billings, James Herman	A	G	1949	1954	1956	....	17.75	1.00	18.75
Blackmon, Herbert Edwin	PL	Int	....	....	....	....	....	....	....
Blalock, Frank Edward	A	G	1946	1952	1954	....	22.75	1.00	23.75
Boyd, Johnnie G. Jr.	PL	IV		1969	....	....	....	....	1.00
Brooks, Foy Lee	PL	III	1962	1969	....	....	2.00	1.00	3.00
Brooks, Rex Eugene	PL		1966	....	....	....	2.00	1.00	3.00
Brown, Franklin Elliott	PL	G	1932	1962	1964	....	....	....	....
Brown, William Kenneth	P	II	1966	1969	....	....	2.00	1.00	3.00
Broyles, John Finley, Jr.	PL	Int	....	....	....	....	....	....	....
Cantor, Edward Davis, Jr.	P	G	1952	1955	1958	....	8.00	1.00	9.00
Carnwright, George Arthur	P	G	1962	1965	....	....	7.00	1.00	8.00
Carter, Paul G.	FL	G	....	1946	1950	....	8.25	....	8.25
Cartner, James Dwight	A	G	1955	1964	....	....	11.00	1.00	12.00
Church, Forrest Edward	FL	G	1941	1945	1949	....	7.00	1.00	8.00
Clayton, Howard Gwyn	A	G	1935	1968	....	....	4.00	1.00	5.00
Clubb, Clifford Wright	FL	I	....	....	....	....	....	1.00	1.00
Cook, Earl Albert, Jr.	FL	G	1964	1967	....	....	6.00	1.00	7.00
Conrad, Don Edwin	P	II	1965	....	....	....	2.00	1.00	3.00
Coppedge, Leo Tice		III	1963	1968	....	....	2.00	1.00	3.00
Crook, Robert Lamar	PL	III	1960	1969	....	....	....	....	....
Dawkins, John Raymond	A	G	1945	1953	1955	....	7.00	1.00	8.00
Deyton, John Herbert, Jr.	FL	IV	1965	1968	....	....	4.00	1.00	5.00
Dula, J. Bert, Sr.	PL	G	....	1952	1953	....	....	....	....
Dunlap, Lee Wilson	FL	IV	....	....	....	....	4.00	1.00	5.00
East, Mrs. Sophia J.	PL	G		1960	1964	....	5.00	....	5.00
Ellis, Edgar Lee	P	IV	1963	1967	....	....	2.00	1.00	3.00
Elder, William Pleas	A	G	1958	1962	1964	....	9.50	1.00	10.50
Essary, Rufus John	A	G	1961	1948	1964	....	6.75	1.00	7.75
Freshour, Arelin Ray	A	G	1943	1965	....	....	6.00	1.00	7.00
Furr, Jimmie C.	FL	I	1967		....	....	1.00	1.00	2.00
Gantt, John Tyra	A	G	1952	1966	....	....	5.00	1.00	6.00
Gibson, Stanley Clarence	PT	G	1960	1964	....	....	7.00	1.00	8.00
Goode, Elmer Homer	A	G	1960	1964	....	....	8.00	1.00	9.00
Godfrey, Guy Henry	FL	III	1962	1969	....	....	3.00	1.00	4.00
Gray, John A.	PL	III	....	....	....	....	....	....	....
Gregory, Gary Guy	A	G	1955	1958	1960	....	12.75	1.00	13.75
Haire, Carl Allison	A	G	1956	1960	1962	....	11.00	1.00	12.00
Harris, Luther Collins	FL	G	1961	1964	....	....	11.00	1.00	12.00
Harris, Robert Montgomery	P	G	1962	1966	....	....	5.00	1.00	6.00
Harris, William Edward	FL	II	1967	....	....	....	....	1.00	2.00
Haskell, Howard Walter	PL	I	1960	....	....	....	....	....	....
Hayes, Otis Theodore	PL	II	1965	....	....	....	....	....	....
Heafner, Luther Paul	P	Adv	1948	1952	1954	....	18.50	1.00	19.50
Hendrix, Theodore Eugene	FL	G	1964	1967	....	....	3.00	1.00	4.00
Hill, Harry Wilson	PL	Int.	....	....	....	....	....	....	....
Hilliard, Benny R.	PT	I	1968	....	....	....	....	....	....
Hobson, Bruce Grayson	P	G	1962	1966	....	....	5.00	1.00	6.00
Holland, Jimmie Wiles	FL	I	1967	....	....	....	....	1.00	2.00
Hunt, Lee Roy	PT	G	1958	1962	1964	....	2.00	....	2.00

NAME	Disciplinary Status	In Conference Course of Study	Year Licensed to Preach	Year Ordained Deacon	Year Ordained Elder	Year Retired	Previously Approved Service Years	Annuity Claim for 1969-1970	Total Service Years
James, Stanley Bartoe	FL	IV	1965	1968	....	....	3.00	1.00	4.00
Johnson, Jesse Ray	PL	III	1961	....	....	....	....	....	....
Johnson, Walter Norman	FL	I	....	1954	....	....	....	1.00	2.00
Jones, Alvin Garnett	FL	G	1963	1967	....	....	4.00	1.00	5.00
Jones, Mrs. Frances Estella	FL	*I	1966	....	....	....	....	....	....
Jones, John Emory	FL	III	1965	1969	....	....	....	1.00	2.00
Jones, Shirley Thomas	FL	III	....	1968	....	....	4.00	1.00	5.00
Kale, Edgar Franklin	A	G	1954	1956	1959	....	14.75	1.00	15.75
Kale, Paul Glenn	FL	IV	1954	1967	....	....	4.00	1.00	5.00
Kesler, Aultman Luther	A	G	1964	1967	....	....	4.00	1.00	5.00
Key, William Howard	A	G	1936	1962	1964	....	9.00	1.00	10.00
King, Joel W., Jr.	FL	II	....	1969	....	....	....	....	1.00
Kiser, Howard Marshall	PL	I	1965	....	....	....	....	....	....
Knight, William Arthur	FL	III	1942	1969	....	....	....	1.00	2.00
Lain, Carl Anderson	A	G	1954	1960	1962	....	12.50	1.00	13.50
Lee, William Franklin	A	G	1962	1966	....	....	5.00	1.00	6.00
Loftin, Foster Ree	A	G	1945	1954	1956	....	23.75	1.00	24.75
Ludwig, Dwight	FL	III	1964	1969	....	....	3.00	1.00	4.00
Lutz, Dockes Haywood	FL	G	1961	1968	....	....	1.75	1.00	2.75
MacDow, George W.	FL	I	1968	....	....	....	....	1.00	2.00
Martin, Dee Bee Moore	FL	III	1943	....	....	....	2.00	1.00	3.00
Mason, Thomas McBee	A	G	1953	1955	1958	....	16.00	1.00	17.00
Maxwell, George Stuart	PL	I	1966	....	....	....	....	....	....
McDowell, Robert Howard	P	Adv	1968	....	....	....	....	1.00	1.00
McLean, James Monroe	PL	Adv	1950	1961	1963	....	9.00	....	9.00
Mandel, Herman Henry	FL	III	1968	1969	....	....	....	1.00	2.00
Merritt, Oscar Eugene	A	G	1946	1958	1960	....	14.75	1.00	15.75
Metcalf, Byrd Harrison	FL	IV	1961	1968	....	....	7.00	1.00	8.00
Miller, Buford Curbin	PL	G	....	1958	....	....	7.25	....	7.25
Moody, Bobby Wayne	A	G	1956	1963	....	....	8.00	1.00	9.00
Morrison, Dewey Michael	A	G	1953	1956	1959	....	15.75	1.00	16.75
Morrison, Hayward Lee	FL	III	1967	1969	....	....	....	1.00	2.00
Morton, Lawrence Chapman	FL	III	1965	1969	....	....	2.00	1.00	3.00
Murphy, Ebby Lee	A	G	1958	1963	....	....	7.00	1.00	8.00
Napper, Wille Lorenzo	A	G	1951	1953	1956	....	13.00	1.00	14.00
Nelson, John Mack	P	G	1960	1966	....	....	6.00	1.00	7.00
Noblitt, Hubert Donald	P	Adv	1960	1966	....	....	4.00	1.00	5.00
Norton, Mrs. Lucy Strider	FL	III	1966	1969	....	....	2.00	1.00	3.00
Orr, Finley Matney	FL	G	1960	1967	....	....	6.00	1.00	7.00
Owens, Cleat George	A	G	1953	1966	....	....	6.00	1.00	7.00
Palmer, Theodore Jack	PL	I	1967	....	....	....	....	....	....
Payne, Ardis Darrell	FL	III	1967	1969	....	....	11.00	1.00	12.00
Pfohl, Richard Hass	PL	G	....	1969	....	....	....	....	1.00
Phillips, Joseph Clinton	P	G	1963	1966	....	....	5.00	1.00	6.00
Phillips, Percy Ray	FL	III	1966	1968	....	....	3.00	1.00	4.00
Phillips, Robert Lee	A	G	1930	1937	1940	....	14.00	1.00	15.00
Plyler, Thomas Atchinson, Jr.	P	III	1935	1968	....	....	7.00	1.00	8.00
Poole, Bill Edward	FL	G	....	1968	....	....	3.00	1.00	4.00
Poindexter, Robert Lee, Jr.	A	G	1959	1962	1964	....	9.00	1.00	10.00
Pope, Alvin Beall	PL	IV	1964	1968	....	....	4.00	....	4.00
Proffitt, Baxter William	FL	IV	1964	1968	....	....	3.00	1.00	4.00
Pryor, Woodrow Wilson	A	G	1959	1962	1964	....	8.00	1.00	9.00
Queen, Ellard Odell	FL	G	1958	1962	1964	....	11.00	1.00	12.00
Queen, Harry	A	G	1957	1961	1963	....	10.00	1.00	11.00
Rankin, William Turner	PL	I	....	....	....	....	....	....	....
Reynolds, James Colon	FL	IV	1966	1968	....	....	3.00	1.00	4.00
Rogers, Furman Jerry	A	G	1956	1965	....	....	10.00	1.00	11.00
Seehorn, Maynard Elmer	A	G	1960	1963	....	....	8.00	1.00	9.00
Sherrill, Harry McClure	FL	I	1966	....	....	....	2.00	1.00	3.00
Shoaf, Fred Coolidge	FL	III	1966	1969	....	....	2.00	1.00	3.00
Sims, Hugh Dalton	PL	G	1950	1964	....	....	6.00	....	6.00
Slade, George Wilburn	PL	G	....	....	....	....	....	....	1.00
Snider, Mrs. Mabel Jenkins	FL	G	1951	1957	1959	....	....	....	1.00
Spinks, Isaac Cloyce	PL	G	1953	1955	1959	....	8.00	....	8.00
Strickland, Elton Leon	A	G	1962	1966	....	....	5.00	1.00	6.00
Stroupe, William Clifton	FL	IV	1965	1968	....	....	3.00	1.00	4.00
Thompson, Lawrence A.	PL	Int	....	....	....	....	....	....	....
Thompson, William Franklin	PL	I	....	....	....	....	....	....	....
Tomlinson, Gerald Boyd	A	G	1932	1962	1964	....	18.00	1.00	19.00
Varner, James Hal	FL	IV	1964	1969	....	....	5.00	1.00	5.00

NAME	Disciplinary Status	In Conference Course of Study	Year Licensed to Preach	Year Ordained Deacon	Year Ordained Elder	Year Retired	Previously Approved Service Years	Annuity Claim for 1969-1970	Total Service Years
Vaughn, Philip Ray	A	IV	1962	1967	....	....	7.00	1.00	8.00
VonCannon, Leonard Thomas	FL	III	1967	1969	....	....	3.00	1.00	4.00
VonCannon, William Howard	FL	G	1951	1961	1964	....	10.00	1.00	11.00
Walker, Charles Branson	PL	G	1958	1963	....	....	....	...	....
Walker, William Edward	A	G	1958	1960	1962	....	11.00	1.00	12.00
Walters. Bennie	A	G	1957	1961	1963	....	10.00	1.00	11.00
Walton, Marion William	FL	G	1957	1969	....	....	8.00	...	8.00
Warren, Garland Lash	PL	I	..	1961	....	....	8.00	...	8.00
Weant, Robert David	FL	III	1966	1969	....	....	....	...	1.00
Weller, Clifford Alfred	P	III	1965	1968	....	....	6.00	1.00	7.00
White, Summie Edward	A	G	1952	1958	1960	....	12.75	1.00	13.75
Wilkins, Powell Lahmon, Jr.	P	G	1960	1964	....	....	8.00	1.00	9.00
Withers, Otto Abraham	PL	G	....	....	....	....	....	...	....
Wood, Floyd Juddy	FL	III	1967	1969	....	....	....	1.00	2.00
Wolfe, Robert Gray	FL	II	1967	....	....	....	....	1.00	2.00
Wright, Everette Burton	FL	G	1954	1959	1963	....	11.00	1.00	12.00
Wright, Zeno Cletus	P	Adv	1962	1966	....	....	4.00	1.00	5.00
Wright, Wade E.	A	G	....	....	....	....	....	...	1.00

(**) Completed 1st, 2nd and 3rd years.
(*) Completed 2nd, 3rd and 4th years

5. Historical Data

(Taken from District Superintendents' Reports to Conference Secretary)

(1) New churches organized:

Gastonia District—Bessemer City: Bethea.

(2) Churches merged:

Greensboro District—Bethel and Mount Pisgah; Joyner Memorial and Morehead.

(3) Churches closed:

Charlotte District—Faith.
Greensboro District—Bethel; Joyner Memorial.
High Point District—Asheboro; Westside.
Marion District—Montezuma.
Waynesville District—Shoal Creek.

(4) Churches built or rebuilt:

Albemarle District—Bond's Grove, Education building; Union Chapel, Education building.

Gastonia District—Boger City, Educational building; Kings Mountain, Galilee; Messiah; Shelby, Lafayette Street; Belmont: St. Marks, Education building; Shelby: Central, Education building.

Charlotte District—Sharon.

High Point District—Asheboro: Central; Bunker Hill, Education building; Mitchell's Grove, Education building; Rankin Memorial; Welch Memorial; Mount Vernon.

Marion District—Mundy's Chapel.

Salisbury District—Salisbury; Main Street; Mount Pleasant.

Statesville District—Hartzell Memorial.

Thomasville District—Fulton; Mt. Pleasant; Oak Forest; Wesley Heights; Bethesda, Education building; Liberty, Fellowship Hall; Hopewell, Fellowship Hall; New Mount Vernon, Fellowship Hall.

Waynesvile District—Franklin: First.

(5) New parsonages or completely remodeled parsonages:

Albemarle District—Stony Hill; Salem; Prospect.
Asheville District—Newdale.
Charlotte District—Asbury; Huntersville.
High Point District—Jamestown; Randleman Circuit.
Marion District—East Marion.
North Wilkesboro District—West Jefferson.
Salisbury District—Concord: Ann Street.

Statesville District—Statesville: Wesley Memorial; Lenoir: First; Cooleemee; Clarksbury.

Winston-Salem District—Northeast; West Forsyth.

(6) Churches relocated:

Gastonia District—Shelby: Lafayette Street.

Greensboro District—Warren Street; Mount Carmel (in process); St. Matthews (under construction).

Statesville District—Hartzell Memorial.

(7) Churches dedicated:

Albemarle District—Wightman, Education building; Bond's Grove, Education building.

Asheville District—Black Mountain; Edneyville, Education building.

Gastonia District—Pisgah, Education building.

Charlotte District—Asbury.

High Point District—Asheboro: Central; Sandy Ridge; Fairview; Shiloh (Julian charge).

Marion District—Denton's Chapel; Mount Harmony, Education building; Shady Grove, Education building.

North Wilkesboro District—Stony Point, Education building.

Statesville District—Mott's Grove; McQueen Chapel; Fulton.

Waynesville District—Oak Forest; Sweetwater.

Winston-Salem District—Northeast, Hickory Ridge; Lovell's Chapel; Bethlehem; Elm Grove.

(8) Parsonages dedicated:

Gastonia District—Lincoln Circuit.

High Point District—Giles Chapel; High Point: First; Liberty: First.

Marion District—North Morganton; East Marion.

North Wilkesboro District—Center.

Statesville District—Center, Pisgah; Smith Memorial.

6. Memorial Service

A Memorial Service

THE WESTERN NORTH CAROLINA CONFERENCE

of

THE UNITED METHODIST CHURCH

SATURDAY, JUNE 13, 1970

nine in the morning

BISHOP EARL G. HUNT, JR., *Presiding*

DR. EUGENE C. FEW, *Preaching*

MRS. GERALD S. SCHOONOVER, *Organist*

MR. EDWIN H. EASTER, *Music Director*

GEORGE R. STUART AUDITORIUM

Lake Junaluska, North Carolina

ORDER OF WORSHIP

THE PRELUDE—"In Memoriam" ..... *Karg-Elert*

CALL TO WORSHIP (The People Standing)

Minister: Out of the deep have I called unto thee, O Lord; Lord, hear my voice.

People: I look for the Lord; my soul doth wait for Him; in His word is my trust.

Minister: O people, trust in the Lord, for with the Lord there is mercy.

People: Thanks be to God who gives us the victory. Amen.

THE INVOCATION—The Minister (The People Standing)

Thine, O Lord, is the greatness, and the power, and the glory, and the victory, and the majesty; for all that is in the heavens and in the earth is thine; thine is the kingdom, O Lord, and thou art exalted as head above all.

Lord of life and love, help us to worship thee in the holiness of beauty, that some beauty of holiness may appear in us. Quiet our souls in thy presence with the stillness of a wise trust. Lift us above dark moods of self-pity, and the shadow of sin, that we may find thy will for our lives.

We bless thy holy name, O God, for all thy servants who, having finished their race of life, do now rest from their labors. O eternal God, who in thy love, holdest all souls in life; vouchsafe to thy whole church in heaven and on earth thy light and thy peace; and grant that we, following the good examples of those who have served thee here and are now at rest, may at last enter with them into thine unending joy; through Jesus Christ our Lord. Amen.

HYMN 440—"Sing With All the Sons of Glory" ..... *William J. Irons*

LITANY OF COMMEMORATION—(Minister and People Responsively)

Almighty God, before whom do stand the living and the dead, we thy children, whose mortal life is but a hand's breadth, give thanks to thee for all those through whom thou hast blessed our pilgrimage,

thanks be to thee, O God.

For all lives that have quickened us, whose influence is a healing grace,

we praise thee, O Lord.

For the dear friends and kindred of our homes whose faces we see no more, but whose love is with us for ever,

we lift up thankful hearts.

For the teachers and companions of our childhood and youth, and for the members of our household of faith who worship thee now in heaven,

we lift up our hearts in gratitude and praise.

For those through whose sacrifice we live, our brethren who have given their life for our freedom among the nations,

we give thanks and will give thanks.

That we may hold them in continual remembrance, and ever think of them as with thee in that city whose gates are not shut by day and where there is no night,

we beseech thee to hear us, O God.

That we may now be dedicated to working for a world where labor is rewarded, fear dispelled, and the nations made one in the brotherhood of thy kingdom,

O Lord, save thy people and bless thine heritage. Day by day we magnify thee, and worship thy name, world without end. Amen.

SOLO—"God Is My Strength" ..... *Hamblen*

Mr. Edwin H. Easter, *Tenor*

THE SCRIPTURE ..... The Minister

The Old Testament Lesson: Psalm 90:1-14

The New Testament Lesson: I Corinthians 15:45-58

THE RECORD OF REMEMBRANCE—(The People Standing)

HYMN 536—"For All the Saints" ..... *Wm. W. How*

THE MEMORIAL ADDRESS ..... Dr. Eugene C. Few

PRAYER

HYMN 48—"How Firm a Foundation" ..... *"K" in Rippon's*

THE BENEDICTION ..... The Minister

THE POSTLUDE—"Blessed Are Ye, Faithful Souls Departed" ..... *Brahms*

7. Memoirs

EDMUND MARSHALL AVETT

October 20, 1879-July 1, 1969

Edmund Marshall Avett, son of Edmund F. and Elva Tomlinson Avett, was born October 20, 1879, on a farm near Ansonville in Anson County, North Carolina. Following several months of declining health he died July 1, 1969, at his home on Church Street in Mocksville. The funeral service was conducted at First United Methodist Church, on July 3, in Mocksville, by the pastor, James A. Allen, assisted by Clegg W. Avett and Gilbert Miller. Interment followed on the same date at the Rose Cemetery in Mocksville.

At the age of five years he moved with his parents to Stanly County where he attended the public schools of the area and grew into manhood. The early death of his father left him with a widowed mother, three younger sisters, and a comparatively large farm to maintain, thus making it practically impossible for him to attend college. However, he took full advantage of all available educational opportunities and began to teach in the public schools at twenty years of age.

After yielding to the call and leadership of God's Spirit Brother Avett was admitted on trial, into the Western North Carolina Annual Conference in 1906 at Mt. Airy. He was ordained a Deacon in 1908 at Asheville, and was ordained an Elder in 1910 at Winston-Salem. He served faithfully and most effectively as an active itinerant minister until 1947 when he was granted the retired relationship in our conference. During these years he served the following appointments: Big Lick, 1906-08; Jackson Hill, 1908-11; Dobson, 1911-12; Salisbury Circuit, 1912-14; Fines Creek, 1914-17; Gold Hill, 1917-22; Polkville, 1922-24; East Spencer-Long Street, 1924-25; Davie, 1925-29; First, Albemarle, 1929-33; Mt. Zion, 1933-37; Mocksville, 1937-41; Glenwood, Greensboro, 1941-43; Kernersville, 1943-47.

Following his retirement Brother Avett served as associate minister at Wesley Memorial Church in High Point as a retired supply from 1948 to 1953, when he moved back to Mocksville. After moving to Mocksville he was called on twice to fill vacancies as a retired supply: at Dobson for seven months and at Brooks Crossroads for several months. Mr. Avett continued his ministry as long as he was able by assisting the pastors within the local area and supporting the general program of the Methodist Church in every possible way.

In 1906 he was married to Ila Smith of Albemarle. To this union were born three children: a son, Finch Avett, who now lives at Virginia Beach, Va.; Elvada, who died at eleven years of age; and one child who died at birth. Mrs. Ila Smith Avett died in 1913. On January 27, 1915, Brother Avett married Annie S. Tucker of Granite Quarry. To this union were born three children: Helen, who is now Mrs. Arlen DeVito of New York City; Frank Avett, now living at Virginia Beach, Va.; and Harold Avett Tucker of Clemmons, N. C. Mrs. Annie Tucker Avett died in 1921. In August, 1922, Mr. Avett married Kate Jenkins. To this union was born a daughter, Elva Grace, who is now Mrs. Henry Cole Tomlinson of Mocksville. Mrs. Kate Jenkins Avett died at Mocksville in 1956.

Among the unusual and noteworthy facets of his ministry are the following facts: during the first year of his ministry he served as principal of the public school as well as minister of the Big Lick Charge. Practically one-half of all the time Brother Avett spent as an active minister in our conference was spent serving churches within the Salisbury District. He attended sixty-two consecutive sessions of our Annual Conference from 1906-1908, before missing the 1969 session.

Brother Ed Avett loved God and he loved the Methodist Church. His was a most fruitful and effective ministry and only the Creator and Sustainer of us all can ever know how many lives were touched and how many souls were saved because of his faithful service to God and his church. He will continue to live in the memory of all who knew him because of his unique sense of humor, his understanding of human nature, his deep convictions, his firm frankness, his interest in people, and his ever-present awareness of God's love. His life will continue in our memories to be a great source of spiritual

inspiration. The editor of the local newspaper said it well when he wrote: "Loved, admired and respected by all who knew him, the Rev. Edmund M. Avett was the epitome of a person who solved the 'sweet mystery of life.' "

Basking in the afterglow of his life and cherishing the many fond memories which are ours and praising God for all the blessings which came to our world through his life and ministry, we commend his spirit to God the Father.

To him we say goodnight with a great eternal hope, and to all who knew and loved him we again say in the words of John B. Dykes:

"Now the labourer's task is o'er;
Now the battle day is past;
Now upon the farther shore
Lands the voyager at last.
Leave we now thy servant sleeping.

"There the tears of earth are dried;
There its hidden things are clear;
There the work of life is tried
By a juster judge than here.
Father, in thy gracious keeping
Leave we now thy servant sleeping.

" 'Earth to earth, and dust to dust,'
Calmly now the words we say,
Leaving him to sleep in trust
Till the Resurrection day.
Father, in thy gracious keeping
Leave we now thy servant sleeping."

—GILBERT MILLER

GILBERT HAVEN CALDWELL, SR.

October 10, 1888-May 29, 1969

The Reverend Gilbert Haven Caldwell was born in Guilford County, North Carolina, October 10, 1888.

Those who knew him and were privileged to spend time in school and work with him in his home conference, where he spent most of his life, recognized in him a devoted servant of Christ. He was deeply interested in and knowledgeable of the church and church-related schools where he gave his life in various capacities of service and leadership.

In any account of his life's work one would have to speak of the Christian home from which he came, his educational surroundings and both of his companions. These furnished the basis, the motivation, the sacrificial and loyal cooperation in whatever success he attained.

In preparing himself for his life's work as a teacher and Methodist minister, he pursued his education at Bennett College, graduating in 1908 with an A.B. degree; B.D. Gammon Theological Seminary 1911; M.A. Syracuse University 1912; D.D. Gammon Theological Seminary 1936.

He began his ministry as a student pastor of the North Greensboro Charge, 1908-11. He was ordained Deacon in the North Carolina Conference and admitted on trial in 1910. He received full connection and Elder's orders in 1912. Along with various other capacities, some of which will be mentioned later, he served the North Carolina Conference for eleven years as secretary. His appointments and other services are: West Asheville 1911-13; Statesville-Philadelphia 1913-14; West Raleigh 1914-17; Professor at Bennett College 1918-20; Dean, Bennett College 1920-22; Professor at Samuel Houston College, Austin, Texas 1923-25; Pastor Berry Temple, Asheville 1925-30; Laurinburg-Cool Springs 1930-31; Superintendent Western District 1931-37; Pastor of St. Paul, Winston-Salem (Conference Youth Counselor) 1937-44; St. Paul, Dallas, Texas (Conference Secretary of Evangelism) 1944-49; Wesley Tabernacle, Galveston, Texas 1949-51; Professor, Samuel Houston College, Austin, Texas, 1951; Professor Claflin College,

Orangeburg, S. C., 1952-54; Pastor Laughlin Memorial, Ramseur, North Carolina Conference 1954-57; Saint Paul, Reidsville, N. C., 1957-61; retired 1961, and served in the retired relationship at Celia Phelps, Greensboro, N. C. until 1966.

He was married first to Miss Vivian Rose Trigg, to which union were born two girls, Mrs. Phoebe C. Bell of Philadelphia, Pa., and Mrs. Margaret C. Alexander of Kansas City, Mo.

His first wife died while the girls were quite small and he was later married to Miss Julia E. Brown who survives him along with two children, Reverend Gilbert H. Caldwell, Jr., of New York City, who follows in the footsteps of his imminent father, and Miss Shirley C. Sparkman of Chicago, Ill. Mrs. Julia Brown Caldwell assumed the responsibility of a real concerned mother not only for her own two children but also to the two girls of Reverend Caldwell's first marriage, and in cooperation with her husband, each child received a college education.

Dean Caldwell, as he was known and referred to by many of his co-workers, gave advice and was held in high esteem in the areas of education and church-related institutions where he was privileged to give many years of faithful and effective service.

The memory of his warm heart, jovial and friendly nature will be to all of us who knew him most of his life, and our lives a lasting source of joy and thanksgiving that it was ours to know him. He ended a long and fruitful ministry and passed to his reward Tuesday, June 3, 1969.

G. M. PHELPS, SR.

JOSEPH MARSHALL GREEN

August 11, 1884-May 13, 1969

Joseph Marshall Green, the son of James Tipton and Mary Jane Cook Green, was bonr August 11, 1884, in the Baldwin section of Ashe County, North Carolina. When he was fifteen years old his father died, leaving his mother with nine children to rear. She was a devout woman and her influence had much to do with three of her sons going into the ministry. Needless to say, the family had a struggle to make a living on a mountain farm. Joe did much to help his mother provide for the family.

He began his education in the public schools of Ashe County at a school on Mill Creek, near Todd. When he was twenty years old he and his brother John went to Boone and entered Appalachian Normal School (now Appalachian State University). They rented a room in the basement of the Blair Hotel, did their own cooking, and took care of the Normal School buildings to pay their school expenses. Two years later they moved the rest of the family to Boone. His mother took in boarders to make a living.

Following his training at Appalachian Normal he taught in two schools in Watauga County and worked in industry in the Canton area. Then, feeling the call to the Christian ministry, he applied for and was admitted into the Western North Carolina Conference of the Methodist Episcopal Church, South, at Gastonia on November 24, 1916. He was appointed to Spring Creek in Madison County where he served three years. Then followed appointments in Mayodan, Ararat, Bethel in Haywood County, Smyre, Balls Creek, Shepherds, Gilkey, Henderson Circuit, Rosman, Avery, Sandy Ridge, Jonesville, Todd, Creston, Moravian Falls, Union Grove-Zion, Elmwood, Ivy and St. Paul's. He retired in 1953 having served 134 rural churches during his thirty-seven years.

As a pastor he excelled. He was always loyal to the program of the church and led his people to support her causes. He loved people, This was expressed in his diligent calling in their homes. He never felt he could take a vacation. He wanted to be in the pulpit every Sunday. He had a zeal for leading people to Christ, particularly the young people. His annual reports of the number received by profession of faith were usually well above the average. One year he led the conference in this matter. He was effectual in prayer. One hearing him had the definite impression that he was talking directly with the Lord. One of his superintendents said that hearing Brother Joe pray was enough

to revive his spirits and relieve his fatigue. Such ministries as his have undergirded our Methodism.

He was married to Miss Lucy Jane Gunnell of The Hollow, Va., on August 21, 1922. She survives. She was a devoted companion and shared the labors of the itinerancy loyally, supporting him in his ministry and ministering herself to the people of his parishes wherever she found a need.

They had six children, three of whom survive. He loved his family and, despite his very limited salaries, he saw to it that all of them went through college. Of the three who remain, James Weaver Green, Santa Fe, New Mexico, is the executive secretary of the New Mexico Education Association; Joseph Green is the Methodist pastor at Crouse, N. C., and Miss Cora Lillian Green, of the home, is a public school teacher.

When he retired he and his wife and daughter went to live in their home at Longtown in Yadkin County. Here he got to spend sixteen happy and fruitful years, teaching often in the Sunday School. When death came on May 13, 1969, he was ready to move to his eternal appointment in the Church triumphant. One who had been his district superintendent said his tribute to Joseph M. Green would be in the words written long ago about another hero in the faith:

"A friend to truth, of soul sincere,
In action faithful, and in honor clear."

The funeral service was held on May 15, 1969, in the Longtown United Methodist Church with Rev. S. E. White, the pastor, and Rev. T. Glenn Madison officiating. His mortal remains were laid to rest in the Longtown Cemetery.

—GARLAND REID STAFFORD

JOHN WALTER GROCE

August 15, 1888-April 15, 1970

John Walter Groce was born near Greenville, S. C., August 15, 1888. He departed this life April 15, 1970. He was 81 years of age. He joined the Western North Carolina Conference at Greensboro, N. C., October 18, 1924. He gave thirty years in service to his church, and after he superannuated, he served for several years as president of John Wesley College in Greensboro.

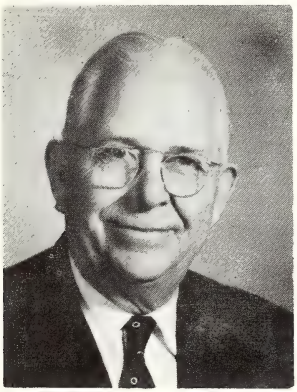

He served most of the time as pastor of such churches as Sandy Mush, Weaverville Circuit, Flat Rock-Fletcher, First, Cherryville, Chine Grove, Ward Street, High Point, Oakview, and Mayodan. He also served as an approved evangelist of the Western North Carolina Conference for a number of years. He started two new churches while pastor in High Point.

He is survived by his widow, Mrs. Ava Groce; daughters, Mrs. James Blackwood, Mrs. Jennie Sue Stury of Kenya, East Africa; four sons, Walter Groce, High Point, Rev. W. Wilbur Groce of Eden, Dr. John W. Groce of Ohio, and Donald E. Groce of Charlotte; three sisters, Mrs. Lelia McCain of Orangeburg, S. C.; Mrs. Etta Bayls of Atlanta, Ga., and Mrs. Buford Trammell of Greenville, S. C. He had one brother, Rev. T. A. Groce, now deceased, who was a member of the Western North Carolina Conference. He is survived by one brother, W. O. Groce, of South Carolina.

In Acts 11:24, the Holy Spirit gives a very striking testimony to one of the early Christians by the name of Barnabas. It says, "For he was a good man, and full of the holy ghost and of faith, and much people was added unto the Lord."

I feel that this could also be truthfully said of John W. Groce. I feel that those who knew him best would testify to the fact that these things were true of our good friend, Brother J. W. Groce. When the Holy Spirit speaks here of Barnabas being a good man, he does not use the term *good* in the same sense that many people use it today. Many people speak of a person who is morally good and clean as being *good,* but when God testifies that a man is good, it means that he has a goodness that has been imparted to him by the power of the Holy Spirit. Man is by nature and choice a sinner. The goodness

that Brother Groce had came to him as a result of the fact that he at one time repented of his sins and was regenerated by the power of the Holy Spirit. He became a new creature in Christ until old things passed away and all things became new. His goodness was not of his own making, but received from God and was of a positive nature. Then after he was born again, he saw the need of the baptism with the Holy Spirit in his sanctifying power, and he by faith received a clean heart from God. He gave every evidence in his life and ministry that he was a Spirit-filled man. In fact, the secret of his success was not due to unusual natural gifts, but it was due to the fact he became an instrument in the hands of the Holy Spirit. It was because of this fact that it could be said of him as was said of Barnabas of old, "And much people were added unto the Lord." The life and ministry of John W. Groce was fruitful in the fact that he won souls for Christ, and led believers into the experience of the baptism with the Holy Spirit. That was the great desire of his life and was the center of his ministry.

Brother Groce came from a good Christian background which was proved not only by his own conversion, but by the fact that his brother, T. A. Groce, also became a minister. Both of them had a fruitful ministry and won many souls for Christ.

Brother Groce was married young and he and his first wife had two lovely children, Walter Groce and his sister, but his first wife died quite young and left him with these two precious children to raise. In spite of this added responsibility, Brother Groce felt that he must preach the gospel, and he gave up his connection with the business world and came to Rutherford College to prepare for the ministry. It was at Rutherford College I first learned to know him, and for about 50 years we were very warm friends. In fact, I considered him one of my very closest friends. We had a wonderful fellowship together, and much in common.

While at Rutherford College, two very outstanding things happened to Brother Groce that had a great bearing on all of his future life and ministry. It was while in college he was led to see the Bible teachings, and also the teaching of the Methodist Church, on the doctrine of entire sanctification. He had an open heart and mind and sought and received the baptism of the Holy Spirit in his sanctifying power. This experience proved to be the source of all of his success as a minister of the gospel. He not only professed this experience of Christian perfection, but he preached it and led many other people into the same experience. God honored him with many souls for his hire.

For a number of years Brother Groce was a faithful and successful pastor in the Western North Carolina Conference. Wherever he went he wanted to see revivals and get people saved and sanctified. God gave him revivals in all the churches and on all the charges he served. It was our privilege to be with him in a revival at First Church in Cherryville, and also in the Ward Street Methodist Church here in High Point. He always carried a burden for souls, and was deeply concerned about the spiritual welfare of his people. There are many people who can witness today that it was through his faithful ministry that they came to know and love Christ in a new way. In fact, only eternity will reveal all of the fruits of his rich ministry.

Another thing that happened while he attended Rutherford College which had a great bearing on his life in the ministry was the fact that he met and fell in love with a very devout Christian girl by the name of Grace Tate. They were married while he was there in school and she proved to be a wonderful wife, mother to his children, and a helpmeet in his work. To this happy union were born four children—three sons and one daughter: Wilbur Groce, who is a minister of the gospel in the Wesley Church; Jack, who graduated from Asbury College and went on to earn a Ph.D. degree, who is now a college professor, and another son, Don Groce. The daughter is Jenny Sue Groce Steuyer. She was called to be a missionary in Africa, and is now married to Dr. Ernest Steuyer, who is head surgeon of a hospital in Kenya, East Africa. They have four children. Brother Groce's son by his first wife, Walter, is an outstanding Christian layman and is following along in his father's footsteps.

Grace Tate Groce was a very devout Christian and proved to be not only the mother of four remarkable children, but she was a great help and inspiration to her husband. For many years she was afflicted with arthritis, but in spite of that handicap, she carried on and made more than her part of the contribution to the rearing of their children, and her influence will live on in their lives. Brother and Sister Groce did a remarkable job in teaching and training their children. They had no trouble with the generation gap and they taught their children to obey and respect them. As a result of that teaching their children and grandchildren rise up today to call them blessed. They knew how to communicate with their children and grandchildren, and because of that fact their children

love and appreciate their parents. Brother Groce was not content for his children to just get an education,; he wanted them to have a real Christian education. Even at great sacrifice he sent his children to the kind of schools that would give them this kind of teaching and training, and as a result of this, their children are real Christians.

In passing, I might say that Brother Groce had some real business ability. Even though he received a rather meager salary, and had children to educate, he managed to buy property and owned his own home, and out of his meager income he made generous contributions to the spread of the gospel. In fact, one of the last business transactions that he made was to deed a lot to John Wesley Holiness Camp Meeting.

While Brother Groce had a successful ministry wherever he went, I think it would be safe to say that his greatest success was in the city of High Point. He came here to serve as pastor of the Ward Street-Archdale Charge, which was a two-point work. Under his inspired leadership these two churches soon became station works. His ministry at Ward Street was so rich and fruitful that the results have lived on through these many years. I doubt seriously if there has ever been a minister in the city of High Point who has wielded a greater spiritual influence than that of Brother Groce. He was known by men and women of all walks of life—from the mayor on down—and all who knew him had the greatest respect for him. His influence will live on for many years to come.

It was while pastor of Ward Street Church that Brother Groce saw the need of opening up a new church here in the community of Oak View, and as a result of that vision and his faithful work, Oak View Church came into being. This church has the record of having sent out at least 26 people from its membership into full-time Christian service, and those who know the facts will be ready to testify that it was the life and ministry of J. W. Groce that had a great bearing on these people making such a decision.

After Brother Groce superannuated he became president of John Wesley College and served with distinction in that position for several years. Many young people will testify that it was through his influence and help that they became Spirit-filled Christians

For some years Brother Groce served as an approved evangelist of the Western North Carolina Conference, and did a fine piece of work. People from Pennsylvania to Florida have borne witness to the fact that it was through his earnest preaching that they found Christ as their Lord and Savior, and others will testify that he led them into the experience of entire sanctification. In the day of judgment many people will rise up to call him blessed.

While pastor of Oak View Brother Groce conceived the idea of establishing a Holiness Camp Meeting and it was due largely to his leadership that John Wesley Camp was established. For many years he was president of this great camp and at the time of his death was president emeritus. His son Wilbur is now carrying on in his father's steps. The influence of Brother Groce and John Wesley Camp has reached around the world. No one can estimate what his life and ministry has meant to the cause of Christ.

Last, but not least, I want to say that some four or five years after the death of his beloved wife, Grace Tate Groce, he met Ava Humphrey from Illinois, and they were married. For ten years she has contributed much to his happiness and comfort and was by his side when the death summons came. There are some second and third marriages that do not turn out so well, but surely God was in this marriage. Ava came into the family and it became her very own. In fact, she referred to the children and grandchildren as *our* children, and loved them as much as any woman could. The children and grandchildren reciprocated by giving her their hearts. One of the children said, "If it had not been for Ava and what she has meant to Dad, no doubt he would have been in a rest home by now." She proved to be a great blessing to him and they seemed to be perfectly happy together. Because of her and the grace of God, when he came down to the close of the journey, he could testify that it was light, and went out to meet his Lord with the prospects of reaping the reward of his rich, full ministry. I think it would have been wonderful to have been over there and witness the great reunion that he had with his loved ones and the many friends who had gone on before.

There is a song that I love to sing and I think John W. Groce could testify to the truthfulness of its words:

"I will make the darkness light before thee,
What is wrong I will make it right before thee.
All thy battles I will fight before thee,
And the high place I'll bring down.

"When thou walkest by the way I'll lead thee.
On the fatness of the land I'll feed thee,
And a mansion in the sky I'll deed thee;
And the high place I'll bring down.

"With an everlasting love I'll love thee,
Though with trials deep and sore, I'll prove thee.
But there's nothing that can hurt or move thee,
And the high place I'll bring down.

"Although Satan in his rage would tear thee,
And with all his winning arts would snare thee.
Even down to thine old age I'll bear thee,
And the high place I'll bring down.

"I will make the darkness light before thee,
I will make the crooked straight before thee,
What is wrong I will make it right before thee,
I will spread my wings protecting o'er thee,
And the high place I'll bring down."

—JOHN R. CHURCH

OTHO JEROME JONES

May 21, 1879-May 23, 1969

I can remember, as a small boy, living next door to a tall, quiet, gentle man. This Methodist minister impressed me, as a small boy, with his faith, his genuineness, and his kindness. During the years since that time our paths have crossed and recrossed, as the paths of Methodist ministers do. I have never changed the opinions that I formed as a child.

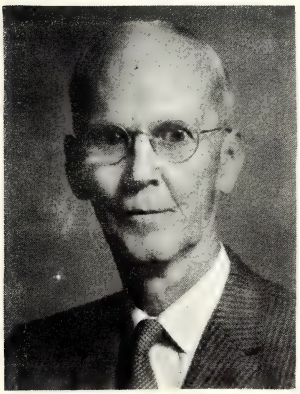

Otho Jerome Jones, the seventh son of his parents, was born in Mountain Island, Gaston County, May 21, 1879. He attended the public schools and then went to Bellwood Institute, and later to Trinity College where he was graduated in 1904.

On December 28, 1905, he was married to Miss Sallie Bonner, daughter of John Bryan and Frances Hooker Bonner of Beaufort County. To this devoted couple were born five children: Mary Catherine, Otho Jerome, John Bonner, Frances Hooker and Dorothy. Their first child died at the age of two and one-half years. This was a great loss to the young minister and his wife but the faith that he was learning to share with others proved sufficient to sustain them.

Otho Jerome Jones was ordained as a Methodist minister in 1905, and joined the Western North Carolina Conference in 1909. He served faithfully wherever he was appointed. His first appointment was New London, then in succession (Holmes Memorial) Salisbury, Walkertown, Wilkesboro, (East End) Gastonia, Rutherford College, (Stony Hill) Albemarle, Davidson, Bryson City, Weaverville, Sylva, Jamestown, Bessemer, Madison, Whitnel, Stony Point and Clyde. Mr. and Mrs. Jones had many friends wherever they lived. People of other denominations often sent for him to pray for their sick ones.

At heart Otho Jerome Jones was always a pastor. He is still remembered by those he served. He ministered to the sick. He encouraged the burdened and the broken ones. He comforted the loved ones who had lost a member of the family and pointed them toward the reality of the eternal. He led men and women of broken lives to a new reconciliation with God. He was truly a minister of Christ.

The last intimate relationship I had with Brother Jones was in the wedding of his granddaughter in which I participated with him. I could see in the affection that the granddaughter held for him that his faith and love had bridged two generation gaps. Such faith and such fidelity call us to a new affirmation of our faithfulness to Christ that

we may share with a broken world the essential hope and faith that this servant of God shared throughout a long and fruitful lifetime.

For several years after retirement Mr. and Mrs. Jones lived with Mrs. Jones' sister, Mrs. A. F. Sams. On May 31, 1962, they came to live in the Methodist Home in Charlotte. After seven years of sharing creatively in the life of the Home, they moved to the Wesley Nursing Center where Mrs. Jones still resides.

Brother Jones rounded out a complete life and a full ministry, and was called to his eternal home just two days following his 90th birthday on May 23, 1969.

The Reverend Otho Jerome Jones always ministered faithfully to the "least of these" and he has received his ultimate reward: "Well done, thou good and faithful servant; thou hast been faithful over a few things, I will make thee ruler over many things; enter thou into the joy of the Lord."

A life such as this gives us a much deeper faith in humanity, and in the Christ who can bring humanity into the fullness of life.

—ROBERT G. TUTTLE

ARTHUR LIONEL LATHAM

December 4, 1878-November 3, 1969

Arthur Lionel Latham was born in Ashe County, North Carolina, on December 4, 1878, and he reached the end of this part of life at the Wesley Nursing Center, Charlotte, November 3, 1969. Ninety years, eleven months are in themselves an accomplishment through the rigors of this time in history but Brother Latham knew that he was placed in this earthly life for more than just to number the passing of days. It was with this sense of calling that in 1906 he began the formalized use of his life in ministering to others, for it was at this time that he became a part of the Blue Ridge-Atlantic Conference of The Methodist Episcopal Church. Some four years later he became a part of the Western North Carolina Conference of The Methodist Episcopal Church, South. From that time until his retirement from the McAdenville Church in 1946, he served throughout this part of our state. However, of the eighteen appointments to which he was assigned, only four were not among his "own people of the mountains."

In June of 1913, Emily French Pittillo became Mrs. Latham. She preceeded her husband in death. However, he is survived by his five children, two sons, Paul and A. L. Jr., and three daughters, Octavia, Mary Lou and Ruth.

A. L. Latham lived a life not only long in years but tall in service. He knew the why of life and though buffeted about at times he came through with his head up and with his feet under him, and he could say with John Greenleaf Whittier:

"Within the maddening maze of things,
And tossed by storm and flood,
To one fixed trust my spirit clings,
I know that God is good."

—T. S. HOFFMANN

ROBERT FRANK McCALLUM

August 5, 1889-April 19, 1969

Robert Frank McCallum began his tenure in this mortal world on August 5, 1889, in Robeson County, North Carolina. He was the son of former black slaves, the fourth of twelve children which included nine boys and three girls. The end of this appointment came for him on April 19, 1969, in Winston-Salem, N. C. Between these two significant statistical dates stretched a life which, like any other life, was punctuated with varied experiences. Some were rewarding, some were discouraging. All of them added richness to a life that was well lived and also dedicated to service to his church and to his fellow man.

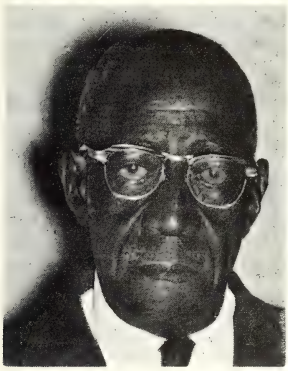

He struggled to receive a basic education from the meager schools of the sandhills of North Carolina, which was the only opportunity open to him. And he did this between countless long and laborious hours of extracting an existence from the unyielding soil of his home land, for his family. But he loved this stubborn soil, and always found great satisfaction in the miracle of growth.

From this insignificant and inconspicuous background he went on to earn his A.B. degree from Bennett College, Greensboro, N. C., in 1924, and the Bachelor of Divinity degree from Gammon Theological Seminary, Atlanta, Ga., in 1927.

On June 6, 1926, he was married to Carsie Rosetta Beatty. To this union one son, James Enoch McCallum, was born. Both of the aforementioned persons survive.

R. F. McCallum held the following appointments in the North Carolina and North Carolina-Virginia Conferences: Wilmington 1926; Elkin 1927-30; South Greensboro 1930-33; Leaksville 1933-35; Winston-Salem (St. Andrews) 1935-42; superintendent Winston District 1942-45; superintendent Laurinburg District 1945-48; St. Johns'-Midway, Thomasville, 1948-55; Saints' Home, Winston-Salem, 1955-59; Mt. Tabor, Greensboro, 1959-60.

In 1960 he entered into the retired relationship, but subsequently served Mt. Tabor, Greensboro; Oak Grove, Winston-Salem, and Gastonia before giving up all pastoral work in 1964 and ending 37 years of effective service.

During his entire ministry he gave unselfishly of his time and resources to leadership at the conference level, serving on numerous boards and agencies and for several years as chairman of the Conference Board of Evangelism.

He was a church builder in the difficult years of the great depression. A complete renovation of the Goshen Church of the South Greensboro Charge was undertaken during his 1930-33 tenure.

He directed the building of a new structure at St. Andrews, Winston-Salem during the 1935-42 sojourn. This congregation was brought during this period from worship in an abandoned, dilapidated school building to an adequate, attractive and functional structure which still stands.

Persons who were acquainted with him for a longer period of time than I could, perhaps, write in more detail of his accomplishments and contributions. They could tell of his life as a farmer who struggled to prepare for a calling which seemed more insistent to him. They could write of his role as a soldier in the infantry of the United States Army in World War I. They, perhaps, could write of many other points of factual significance which are lost to me in my knowledge of him.

But I—I can testify, further, only to his kind consideration and thoughtful concern for the problems of the youth of his day. He was always soft-spoken in his judgment, understanding in his analysis, but firm in his expression of commitment and conviction.

You see, I knew him as a friend. But I knew him first as a father—before the concept of the "generation gap" had gained its momentum and notoriety.

And so, my tribute to him, the only one which I feel qualified to advance, is in the words of the hymn which he loved so well:

"Servant of God, well done!
Thy glorious warfare's past;

The battle fought, the race is won,
And thou art crowned at last."

For:

Robert Frank McCallum, 1889-1969

Farmer — Soldier — Preacher — Friend — Father!

I pay tribute to my mother, Carsie Beatty McCallum, for requesting that I write this memoir for her beloved husband.

JAMES E. MCCALLUM

WORTH BURTON ROYALS

February 1, 1919-June 14, 1969

Worth Royals was a dear friend of mine. There was a period of three years in my life when I served as his district superintendent. From that moment on he and his wife, Aldine, were among our closest and most intimate friends. When word came to me here in Birmingham that Worth Royals had died, I was greatly saddened. I knew him and loved him as well as one man can know and love another man. The news of his death brought great sadness to me.

Worth Burton Royals was born in the historic little community of Trinity, where so much Methodist history has been written. He was born February 1, 1919, a son of H. C. and Vada Burton Royals, Sr. He grew up in that lovely little community and graduated from Trinity High School. After high school graduation he enrolled at High Point College and received his undergraduate degree from that fine institution. He did his seminary work at the Duke Divinity School of Duke University. On March 8, 1942, he married Mary Aldine Edwards, who shared with him the joys and sorrows, the victories and the defeats, and the eternal hopes of the itinerant minister.

His first appointment in the Western North Carolina Conference to which he was admitted on trial in October of 1944, was on the Danbury Circuit in the Winston-Salem District. He served the Winston-Salem District so long that he seemed like a native in any part of it. From Danbury he went to Union Ridge and then to Walnut Cove and then Stokesburg-Pine Hall. It was here that I came to know him best. He then went to Burnsville in the Asheville District and on to Midway and the Thomasville District; and then the Central Church in Spencer and on to Spray in the Greensboro District and in 1968 to Montlieu Avenue in the High Point District.

Worth Royals died unexpectedly of a heart attack on June 14, 1969, after serving faithfully for more than a quarter of a century in the Western North Carolina Conference. He is survived by his wife, Aldine; three sons, Worth Stephen Royals, Randall Edward Royals, and Brent Burton Royals; one daughter, Miss Laura Rosanne Royals; his mother, who still resides in Trinity; three brothers, Elmer C. Royals, Durham; H. Clay Royals, Jr., of Archdale, and Donald F. Royals of Nashville; two sisters, Mrs. C. J. Hiatt of Archdale and Mrs. Thayer Coggin of High Point, and three grandchildren.

The last rites for Worth Royals were conducted in the Montlieu Avenue United Methodist Church in High Point by Dr. Phil Shore, Jr. and Dr. Edgar H. Nease. Interment followed in the Hopewell United Methodist Church Cemetery. His fellow ministers in the Western North Carolina Conference and the stewards and trustees of the church he was appointed to serve acted as honorary pallbearers.

Those are the facts that history will record about Worth Royals, but I shall hold in my heart a wider expanse of Worth Burton Royals. I shall remember him as a dear and trusted friend whose life I was privileged to share in an intimate way across many years. In these days of broken relationships, true friendships are cherished possessions. Worth Royals was my true friend. He loved the church about as much as anybody I know and he was a tireless worker in its service. Beyond the local church he served on many committees within the bounds of the Western North Carolina Conference. In addition to the

work of his local pastorate, Worth was greatly involved in community activities and belonged first and last to the usual complement of service clubs in which preachers get involved. I remember him also in relation to his family. I could never think of Worth without thinking about Aldine. They were a great team to me. There was a love in their hearts for their children, and for their home that was as great as one could imagine. Aldine shared in the responsibilities of their pastorates and presided with charm over the affairs of their household. Theirs was a busy and full life. Fifty is too young to die, but it is long enough to fill the heart with high and holy memories of years that were shared together. Aldine and the children have proud possessions of these holy memories. Worth arrived in heaven young and vigorous enough to continue his ministry in that greater dimension of closeness which is bound to be on the other side. We can only offer to those who linger by for a while in sadness the sympathies and friendship of our own emotions and to allow them to know that we share their hurt, but we rejoice in the victories of their faith and commit their love done into the Father's keeping. Some day I want them to sing for me:

> "When ends life's transient dream, When death's cold, sullen stream
> Shall o'er me roll; Blest Savior, then in love, fear and distrust remove,
> O bear me safe above, A RANSOMED SOUL!"

Worth Royals—a ransomed soul—is now in the Father's closer Presence. Amen and Amen!

—W. KENNETH GOODSON

ISAAC JONES TERRELL

May 15, 1892-April 1, 1970

No one could ever measure the worth and influence of a good man, especially a minister of the gospel of Jesus Christ, such as the life and ministry of I. J. Terrell, better known to those of us who knew him, and were close to him, as "Brother Ike." He was a man who took up the cross of Christ and followed Him; yet, he never thought of this cross as a burden, but rather as a privilege coming only to those who had accepted the way of Christ.

> "Beneath the cross of Jesus I fain would take my stand,
> The shadow of the mighty Rock within a weary land;
> A home within the wilderness, a rest upon the way,
> From the burning of the noontide heat, and the burden of the day.
>
> "I take, O cross, the shadow for my abiding place;
> I ask no other sunshine than the sunshine of His face;
> Content to let the world go by, to know no gain nor loss,
> My sinful self my only shame, my glory all the cross."

I. J. Terrell was born near Danbury, North Carolina, May 15, 1892, the son of the late Walter Raleigh and Elizabeth Rieson Terrell. He passed from this life on April 1, 1970, at Griffis Clinic, Denton, North Carolina, at the age of 77. On December 29, 1913, he was married to Lula Carter who survives, along with two sons, Jay Wesley and Colon Lee Terrell, both of Denton; two brothers, one sister, and five grandchildren.

Brother Terrell attended school at the Delta School, Sandy Ridge, North Carolina. He completed his work for ordination through the Correspondence School, Emory University.

I. J. Terrell, like many of us, entered the ministry late in life, though he had preached for many years as a local preacher. He was licensed to preach on May 5, 1927 at District Conference held in Madison, North Carolina, E. W. Fox then district superintendent. He entered the ministry November 17, 1943, and served in the following places in this conference: Elkin Circuit, 1943-47; South Davidson Charge, 1947-56, and the Asheboro Charge, 1956-58. He was ordained Deacon September 24, 1954, in Asheville, and was ordained Elder September 23, 1956, in Winston-Salem. He retired from the active ministry on June 8, 1958, at Lake Junaluska.

He never served a large church, as we sometimes speak of large churches, but every church was a large church in his eyes and a place to serve Christ. He loved people with a passionate love. He loved the church and gave his best always to promote the kingdom through the church. He often said to those of us who were younger in the ministry, "Never fuss at your people, but rather love them."

I. J. Terrell has gone on to his new appointment in the Church Triumphant but his influence and love will continue to live in all our hearts who knew him. We all loved him and our lives are better by this relationship.

"Now know we but in part our life's long story,
Now see we through a darkened glass and dim;
Then shall we see our God in all His glory,
Then shall we know as we are known of Him.

"Then shall we know the love that passeth measure,
Then shall we read the mysteries of grace;
Then shall we know eternal truth and treasure,
Then shall we see our Saviour face to face!"

—RAY C. STEPHENS

ROBERT MILTON VARNER

December 1, 1900-May 6, 1969

Robert Milton Varner, son of J. M. Varner, a minister of the Western North Carolina Conference, and El Dora Plummer Varner, was born December 1, 1900, in Randolph County, N. C. He attended Randolph County schools, Rutherford College, and Duke University, from which he graduated in 1929. He was married to the former Elizabeth Hawfield November 8, 1931, at Harrison Methodist Church, Mecklenburg County. Surviving are his widow and three children: Robert M. Varner, Jr., of Vienna, Va.; David H. Varner of Brevard, N. C., and Mrs. Mary Dora Walker of Chapel Hill, N. C. He is also survived by one brother, Dr. John W. Varner of Lexington, N. C.; five sisters, Mrs. Frances Cranford, Mrs. J. Frank Scott and Mrs. W. B. Ward, Jr., of Concord; Mrs. Robert Faircloth of Reidsville, and Mrs. Lillian Houck of Morganton, and four grandchildren.

In 1928, he joined the Western North Carolina Conference and served his church for approximately forty years in the following charges: McAdenville, 1929-32; Eldorado Circuit, 1932-35; Hot Springs Charge, 1935-36; East Flat Rock Charge, 1936-39; Weaverville, 1939-40; Old Fort, 1940-43; Chaplain U. S. Army aboard the John L. Clem Hospital Ship, 1943-45; Walnut Cove, 1945-47; Mooresville, Centenary-Triplett, 1947-51; Mooresville, Broad Street, 1951-55; Lexington, Trinity, 1955-59; Concord, Harmony, 1959-63; High Point, Highland, 1963-67; Charlotte, Steeleberry, 1967-69 (Retired Supply).

Robert Milton Varner believed that the church is of God and will endure to the end of time. He loved the church continuously and strived to be a good pastor and shepherd of his people. He was anxious for everyone to share in the joys and fulfillment of true Christian discipleship. During his long and fruitful ministry he was involved in numerous building programs. While he was concerned about all people, his heart went out particularly to young people and he was especially sympathetic to them in their struggles during these difficult, contemporary times. No one could be in his presence very long without sensing the fullness of his devotion to God, his fellow men, family, the Church of Christ, and his country.

In 1943 he became a chaplain in the U. S. Army and served on the Hospital Ship John L. Clem. With sincere interest, deep concern, untiring faithfulness, courage and dedication he served both patients and personnel on the hospital ship to which he had been assigned. It was during these war years that he became intensely interested in young men, an interest which continued throughout his life and led him into his work with the Veterans of Foreign Wars. In 1954 he was elected North Carolina State Chaplain of the

Veterans of Foreign Wars, an office he held until his death. Among his duties as chaplain was the writing of a regular inspirational message in the North Carolina Veterans newspaper. He also was responsible for Sunday morning worship services at various district events and also all state meetings. In 1965, he was elected to a two-year term as Southern Conference chaplain, and in 1967 he was awarded the distinct and singular honor of being elected the national chaplain of the Veterans of Foreign Wars. Serving as national chaplain highlighted his many years of service with the Veterans of Foreign Wars and necessitated his attending many important meetings throughout the country. As he actively served in these various responsible offices he served his church and his country with dignity, distinction, and honor.

All of us were greatly saddened by his death May 6, 1969, while visiting at his home at Lake Junaluska. His friendly smile, unusual sense of humor, devotion to the values that really count and to God, his long years of dedicated service, his love of people and the church and his love and loyalty to family and friends have enriched the lives of all the numerous people whose lives touched his. He was kind, gentle, compassionate, strong, courageous, and leaves behind him a record of quiet service to Christ and the church. He has entered a larger life of boundless and eternal joy in his Father's house and his Father's presence.

—HARLAN L. CREECH, JR.

8. In Memoriam

In Memoriam

Deceased Minister	*Memorial Prepared by*
Edmund Marshall Avett	Gilbert Miller
Gilbert Haven Caldwell, Sr.	G. M. Phelps, Sr.
Joseph Marshall Green	Garland Reid Stafford
John Walter Groce	John R. Church
Otho Jerome Jones	Robert G. Tuttle
Arthur Lionel Latham	T. S. Hoffmann
Robert Frank McCallum	James E. McCallum
Worth Burton Royals	W. Kenneth Goodson
Isaac Jones Terrell	Ray C. Stephens
Robert Milton Varner	Harlan L. Creech, Jr.

9. Heroines of the Parsonage

Mrs. R. M. Andrews, May 23, 1969

Mrs. J. H. Abernethy, June 23, 1969

Mrs. J. D. Gibson, July 6, 1969

Mrs. C. V. Hall, August 4, 1969

Mrs. M. B. Clegg, September 7, 1969

Mrs. L. A. Thompson, September 26, 1969

Mrs. J. A. Baldwin, October 17, 1969

Mrs. H. M. King, Jr., January 19, 1970

Mrs. W. I. Hughes, January 20, 1970

Mrs. D. A. Oakley, January 25, 1970

Mrs. D. Moody Nifong, March 5, 1970

Mrs. J. N. Wise, March 28, 1970

Mrs. H. G. Hardin, May 14, 1970

10. Roll of Deceased Members

"Blessed are the dead which die in the Lord from henceforth; yea, saith the spirit, that they may rest from their labors; and their works do follow them"—REV. 14:13.

Note: The complete rolls of the constituent Conferences before Unification are to be found on pages 114, 153 and 252 of the Journal of the Western North Carolina Annual Conference, 1939.

Number	NAME	BIRTH (County and Date)	ADMITTED INTO TRAVELING MINISTRY	DIED (Place and Date)
1	A. S. Raper	Davidson, 1868	W.N.C., 1897	Welcome, Nov. 2, 1939
2	J. T. Ratledge	Davie, 1868	W.N.C., 1901	Madison, Nov. 9, 1939
3	J. H. West	Gilmer, Ga., Mar. 7, 1861	Holston, 1889	Brevard, Dec. 11, 1939
4	T. J. Rogers	Union, 1861	Greensboro, 1889	High Point, Jan. 6, 1940
5	W. A. Newell	Cabarrus, 1874	W.N.C., 1903	Morganton, Feb. 26, 1940
6	A. H. Whisner	West Virginia, 1870	W.N.C., 1899	Lakeland, Fla., Apr. 18, 1940
7	J. M. Downum	Cabarrus, 1856	Charlotte, 1885	Lenoir, June 8, 1940
8	W. A. Patton	Westmoreland, Va., 1956	W.N.C., 1898	Lansing, Nov. 11, 1940
9	T. F. Marr	Macon, 1863	Holston, 1886	Brevard, Dec. 8, 1940
10	N. M. Modlin	Guilford, 1863	W.N.C., 1902	Lincolnton, Dec. 26, 1940
11	J. H. Brendall	Macon, 1863	Holston, 1883	Elkin, Feb. 20, 1941
12	J. L. Reynolds	Buncombe, 1879	W.N.C., 1921	Asheville, Feb. 20, 1941
13	G. G. Adams	Iredell, 1893	W.N.C., 1921	Elkin, June 1, 1941
14	F. F. Frisbie	Buncombe, 1886	Puget Sd., Wash., 1915	Huntersville, June 19, 1941
15	J. C. Umberger	Giles, Va., 1874	W.N.C., 1916	Mooresville, June 20, 1941
16	J. R. Anderson	Henry, Ga. 1873	Ga. M.P.Conf., 1899	Randleman, July 7, 1941
17	T. F. McCulloch	Guilford, 1850	N.C.M.P., 1876	Greensboro, Aug. 20, 1941
18	Parker Holmes	Columbus, 1857	Greensboro, 1889	Forest City, Sept. 7, 1941
19	W. C. Dutton	Smith, Va., 1900	W.N.C., 1931	Cedar Springs, Va., Sept. 26, 1941
20	J. L. Teague	Haywood, Mar. 1, 1860	Holston, 1884	Franklin, Jan. 17, 1942
21	J. E. Abernethy	Burke, Oct. 3, 1869	W.N.C., 1893	Elkin, Mar. 15, 1942
22	E. N. Crowder	Cleveland, Nov. 13, 1865	W.N.C., 1895	Rutherfordton, Apr. 5, 1942
23	A. L. Rayle	Guilford, Sept. 17, 1906	W.N.C., 1934	Stanley, Apr. 9, 1942
24	D. A. Bailey	Moore, Feb. 17, 1888	B.R.A., 1923	Liberty, May 20, 1942
25	J. M. Wall	Surry, July 13, 1870	B.R.A., 1911	Walkertown, May 21, 1942
26	D. V. Howell	Haywood, Mar. 20, 1890	W.N.C., 1915	Charlotte, May 29, 1942
27	E. K. Whidden	Polk, Fla., Feb. 5, 1868	Fla., 1918	Dellwood, July 17, 1942
28	G. A. Stamper	Iredell, Dec. 2, 1871	W.N.C., 1907	Winston-Salem, Aug. 4, 1942
29	R. L. Melton	Rutherford, Jan. 19, 1872	W.N.C., 1906	Granite Quarry, Sept. 6, 1942
30	J. W. Long	Yadkin, July 31, 1875	W.N.C., 1902	Greensboro, Sept. 18, 1942
31	M. F. Moores	Richmond, Ky., Nov. 7, 1871	Ky., 1892	Asheville, Oct. 13, 1942
32	J. T. Stover	Mont'ry, Va. July 10, 1852	Holston, 1875	Rutherford Col., Nov. 17, 1942
33	G. C. Brinkman	B'more, Md., Oct. 11, 1866	W.N.C., 1908	Brevard, Dec. 3, 1942
34	G. T. Bond	Wise, Va., Mar. 14, 1885	Holston, 1908	Charlotte, Dec. 24, 1942
35	Z. Paris	Pamlico, July 28, 1860	N.C., 1886	Atlanta, Ga., Dec. 24, 1942
36	C. P. Goode	Cleveland, Nov. 18, 1867	W.N.C., 1899	Summerfield, Mar. 23, 1943
37	A. L. Aycock	Cabarrus, Oct. 1, 1876	W.N.C., 1903	N. Wilkesboro, May 4, 1943
38	T. B. Johnson	Randolph, Aug. 14, 1864	W.N.C., 1892	Winston-Salem, June 2, 1943
39	J. E. Thompson	Alamance, Nov. 18, 1853	N.C., 1879	Shelby, Sept. 22, 1943
40	W. G. Warren	Buncombe, July 3, 1868	B.R.A., 1919	Canton, Oct. 3, 1943
41	W. S. Cherry	York, S. C., Mar. 6, 1862	W.N.C., 1890	Newton, Dec. 9, 1943
42	W. F. Sandford	Richmond, Nov. 23, 1861	Ala., 1887	Asheville, Dec. 16, 1943
43	M. T. Smathers	Haywood, July 29, 1880	W.N.C., 1911	Richfield, Feb. 1, 1944
44	W. M. Pike	Alamance, Mar. 2, 1861	N.C.M.P., 1883	Liberty, Jan. 13, 1944
45	W. M. Smith	Chatham, July 23, 1886	W.N.C., 1912	Elkin, Apr. 7, 1944
46	R. C. Kirk	Stanly, Oct. 21, 1880	W.N.C., 1911	Albemarle, Aug. 27, 1944
47	D. J. White	Iredell, Aug. 13, 1862	B.R.A., 1906	Ronda, Aug. 27, 1944
48	D. A. Lewis	Gilbert. S. C., July 11, 1870	W.N.C., 1920	Old Fort, Oct. 10, 1944
49	J. H. Barnhardt	Cabarrus, Feb. 22, 1873	W.N.C., 1899	Shelby, Jan. 21, 1945
50	J. B. Trogdon	Randolph, July 3, 1873	N.C.M.P., 1911	High Point, Feb. 24, 1945
51	C. L. McCain	Abbeville, S. C., Jan. 20, 1870	U.S.C., 1903	Greer, S. C., Mar. 16,1945
52	W. A. Barber	Rockingham, Dec. 31, 1892	W.N.C., 1921	Greensboro, June 2, 1945
53	R. F. Huneycutt	Stanly, July 4, 1875	W.N.C., 1910	Gold Hill, June 8, 1945
54	J. N. Randall	Rutherford, Mar. 23, 1896	W.N.C., 1922	Charlotte, Sept. 21, 1945
55	C. C. Weaver	Ashe, June 21, 1875	W.N.C., 1901	Elkin, Mar. 19, 1946
56	J. S. Williams	Rockingham, Sept. 12, 1865	N.C.M.P., 1893	Asheville, Apr. 6, 1946
57	C. A. Morrison	Iredell, May 5, 1887	W.N.C., 1926	Newton, May 9, 1946
58	W. D. Reed	Stanly, Mar. 19, 1867	N.C.M.P., 1904	Greensboro, May 27, 1946
59	D. F. Carver	Madison, Mar. 30, 1860	Holston, 1889	Charlotte, June 26, 1946
60	L. S. Furr	Stanly, Dec. 8, 1910	W.N.C., 1936	Concord, Nov. 17, 1946
61	W. F. McDowell	Randolph, Dec. 16, 1853	N.C.M.P., 1883	Asheboro, Nov. 21, 1946
62	Wade Johnson	Wake, Mar. 20, 1891	E. Okla., 1912	Salisbury, Dec. 22, 1946
63	J. T. Mangum	G'ville, Ala., Apr. 13, 1877	W.N.C., R.A., 1920	Selma, Ala., Jan. 19, 1947
64	D. M. Litaker	Cabarrus, Oct. 22, 1867	N.C., 1888	Charlotte, Mar. 1, 1947
65	R. M. Andrews	Orange, Aug. 18, 1870	N.C.M.P., 1896	Greensboro, Mar. 10, 1947
66	J. H. Bradley	Iredell, Nov. 30, 1866	W.N.C., 1893	Stony Point, Mar. 13, 1947
67	M. B. Clegg	Chatham, Apr. 25, 1873	W.N.C., 1904	Asheville, Apr. 5, 1947
68	J. B. Craven	Randolph, May 8, 1879	W.N.C., 1900	Monroe, Apr. 13, 1947
69	A. S. Beaman	Montgomery, Mar. 22, 1868	Holston, 1894	Asheville, June 8, 1947

Number	NAME	BIRTH (County and Date)	ADMITTED INTO TRAVELING MINISTRY	DIED (Place and Date)
70	C. H. Moser	Union, June 24, 1898	W.N.C., 1925	Gastonia, Oct. 1, 1947
71	A. O. Lindley	Chatham, Sept. 12, 1870	N.C.M.P., 1906	Durham, Jan. 5, 1948
72	G. A. B. Holderby	Rockingham, July 4, 1869	W.N.C., 1910	Asheville, Jan. 8, 1948
73	P. H. Brittain	Buncombe, July 2, 1876	W.N.C., 1908	Hickory, Mar. 14, 1948
74	H. C. Byrum	Union, Feb. 25, 1875	W.N.C., 1902	High Point, Apr. 13, 1948
75	W. F. Ashburn	Surry, Apr. 26, 1862	N.C.M.P., 1890	Greensboro, Apr. 19, 1948
76	J. B. Needham	Surry, July 24, 1872	Pacific, 1898	Roseburg, Ore., Aug. 29, 1948
77	Atlas Ridge	Randolph, June 9, 1880	N.C.M.P., 1917	Lexington, Aug. 30, 1948
78	O. B. Mitchell	Wake, Oct. 21, 1882	W.N.C., 1924	Kannapolis, Oct. 15, 1948
79	H. K. Boyer	Alleghany, Aug. 7, 1862	W.N.C., 1895	Charlotte, Oct. 31, 1948
80	J. P. Hornbuckle	Caswell, Apr. 7, 1878	W.N.C., 1908	Newton, Nov. 22, 1948
81	E. D. Ballard	Lincoln, June 27, 1886	W.N.C., 1918	Lincolnton, Dec. 1, 1948
82	W. I. Hughes	Cocke, Tenn., Apr. 28, 1871	W.N.C., 1909	Rutherford Col., Jan. 2, 1949
83	P. E. Parker	Harnett, Jan. 24, 1863	W.N.C., 1890	Varina, Jan. 17, 1949
84	S. B. Turrentine	Chatham, Nov. 15, 1861	N.C., 1888	Elkin, Apr., 12, 1949
85	J. W. Bennett	Guilford, Apr. 18, 1883	W.N.C., 1915	Greensboro, June 3, 1949
86	A. R. Surratt	Davidson, June 22, 1864	N.C., 1889	Charlotte, June 4, 1949
87	E. E. Yates	Iredell, May 7, 1878	W.N.C., 1908	Troutman, June 21, 1949
88	J. M. Morgan	Rowan, Nov. 1, 1888	N.C.M.P., 1915	October 15, 1949
89	B. A. Sisk	Burke, June 8, 1900	W.N.C., 1928	Morganton, Oct. 29, 1949
90	B. Wilson	Lincoln, July 7, 1875	W.N.C., 1903	Lincolnton, Nov. 1, 1949
91	G. W. Vick	Nash, Dec. 15, 1880	N.C., 1910	Durham, Dec. 5, 1949
92	T. M. Johnson	Alamance, Mar. 13, 1861	N.C.M.P., 1893	Alexandria, Va., Apr. 2, 1950
93	E. M. Graham	Polk, Tenn., Aug. 31, 1882	B.R.A., 1936	Lenoir, Apr. 9, 1950
94	T. A. Plyler	Stanly, Sept. 18, 1874	W.N.C., 1914	Monroe, Apr. 19, 1950
95	Edward Suits	Guilford, Aug. 17, 1878	N.C.M.P., 1901	New Orleans, La., Apr. 19, 1950
96	D. P. Waters	Rutherford, July 25, 1870	W.N.C., 1905	Mooresville, Aug. 15, 1950
97	R. A. Swaringen	Mecklenburg, July 25, 1875	N.C.M.P., 1914	Fairview, Oct. 31, 1950
99	L. B. Abernethy	Union, Jan. 30, 1881	W.N.C., 1915	Mooresville, Nov. 14, 1950
100	W. L. Hutchins	Burke, July 12, 1865	W.N.C., 1900	Charlotte, Dec. 12, 1950
98	M. A. Osborne	Yadkin, Oct. 15, 1878	W.N.C., 1902	Boonville, Jan. 3, 1951
101	P. A. Sherrill	Lincoln, Oct. 7, 1907	W.N.C., 1950	Peachland, Jan. 20, 1951
102	W. A. Wilson	Ashe, Dec. 20, 1861	Holston, 1886	Durham, Feb. 18, 1951
103	D. A. Oakley	Stokes, May 1, 1890	W.N.C., 1922	High Point, Apr. 1, 1951
104	T. F. Higgins	Yancey, Mar. 1, 1896	W.N.C., 1916	Gastonia, June 20, 1951
105	G. L. Curry	Yadkin, Mar. 23, 1874	N.C.M.P., 1905	High Point, July 7, 1951
106	J. A. Peeler	Rowan, Feb. 23, 1870	W.N.C., 1893	Hickory, Sept. 2, 1951
107	F. H. Price	Union, June 22, 1891	W.N.C., 1917	Albemarle, Oct. 8, 1951
108	J. S. Folger	Surry, Feb. 16, 1885	W.N.C., 1918	Atlanta, Ga., Nov. 4, 1951
109	C. M. Pickens	Buncombe, Jan. 20, 1867	Holston, 1892	Charlotte, Nov. 23, 1951
110	R. S. Truesdale	Montgomery, Mar. 26, 1874	S. C., 1892	Greensboro, Nov. 25, 1951
111	R. E. Hinshaw	Yadkn, Jan. 14, 1887	W.N.C., 1922	Greensboro, Dec. 29, 1951
112	P. S. Kennett	Forsyth, Dec. 4, 1890	N.C.M.P., 1917	Asheville, Jan. 21, 1952
113	D. W. Haga	Grayson, Va., Jan. 8, 1872	B.R.A., 1905	Asheboro, Mar. 29, 1952
114	S. W. Taylor	Davie, Oct. 1, 1873	N.C.M.P., 1905	Charlotte, Apr. 30, 1952
115	J. O. Banks	Madison, May 9, 1884	W.N.C., 1919	Walnut Cove, May 2, 1952
116	C. M. Short	Guilford, Jan. 26, 1875	W.N.C., 1904	Charlotte, June 21, 1952
117	L. S. Helms	Union, Aug. 11, 1884	N.C.M.P., 1918	Caroleen, July 4, 1952
118	T. G. Smith	Union, Dec. 6, 1885	W.N.C., 1925	Marion, July 5, 1952
119	W. M. Robbins	Randolph, Dec. 23, 1864	W.N.C., 1893	Lake Junaluska, Aug. 3, 1952
120	J. I. Spinks	Burke, Jan. 4, 1861	U.S.C., 1900	Asheville, Aug. 12, 1952
121	P. E. Lindley	Alamance, May 5, 1895	N.C.M.P., 1917	High Point, Oct. 9, 1952
122	W. A. Lambeth	Davidson, Oct. 5, 1879	W.N.C., 1905	Morehead City, Nov. 20, 1952
123	G. R. Brown	Stewart, Ga., July 6, 1867	Ga.M.P., 1886	Washington, D.C., Dec. 21, 1952
124	S. N. Bumgarner	Wilkes, July 30, 1871	B.R.A., 1914	Wilkesboro, Dec. 15, 1952
125	O. B. Williams	Orange, Feb. 2, 1885	N.C.M.P., 1913	Durham, Jan. 19, 1953
126	J. P. Hipps	Haywood, Apr. 10, 1877	W.N.C., 1905	Kannapolis, Feb. 6, 1953
127	L. L. Smith	Randolph, Aug. 10, 1870	W.N.C., 1894	Hickory, Mar. 31, 1953
128	R. B. Templeton	Iredell, Aug. 10, 1872	B.R.A., 1893	Tampa, Fla., Apr. 5, 1953
129	L. W. Colson	G'ville, Fla., Nov. 17, 1869	S.Ga., 1896	Asheville, May 6, 1953
130	J. D. Williams	Orange, Sept. 13, 1866	N.C.M.P., 1893	High Point, June 2, 1953
131	R. L. Bass	Lincoln, Feb. 21, 1891	W.N.C., 1927	Charlotte, June 17, 1953
132	W. L. Sherrill	Lincoln, Feb. 9, 1860	W.N.C., 1890	Charlotte, July 15, 1953
133	J. D. Morris	Union, June 5, 1874	N.C.M.P., 1913	Graham, July 21, 1953
134	J. R. Hutton	Guilford, Feb. 26, 1867	N.C.M.P., 1892	Greensboro, Sept. 29, 1953
135	R. P. Fikes	Jasper, Miss. Dec. 31, 1875	Miss., 1903	Charlotte, Jan. 13, 1954
136	C. H. Hill	Davidson, Sept. 27, 1870	N.C.M.P., 1922	Asheboro, Feb. 2, 1954
137	C. G. Isley	Alamance, July 28, 1904	N.C.M.P., 1924	Greensboro, Feb. 23, 1954
138	R. E. Hunt	Franklin, Oct. 18, 1875	N.C., 1903	Greensboro, Mar. 10, 1954
139	C. R. Ross	Stanly, Nov. 21, 1878	W.N.C., 1903	Savannah, Ga., Mar. 17, 1954
140	W. A. Stanbury	Watauga, Jan. 27, 1884	N.C., 1908	Asheboro, Mar. 20, 1954
141	T. J. Huggins	Union, Nov. 13, 1873	W.N.C., 1916	Union Co., Mar. 23, 1954
142	J. J. Gray	Transylvania, Dec. 9, 1866	W.N.C., 1891	Raleigh, June 8, 1954
143	J. N. Wise	Rowan, July 28, 1883	W.N.C., 1924	Stanly Co., July 28, 1954
144	G. W. Williams	Rockingham, Jan. 8, 1883	W.N.C., 1911	Elkin, July 29, 1954
145	D. L. Earnhardt	Stanley, Feb. 6, 1877	B.R.A., 1906	Saluda, Jan. 7, 1955
146	J. W. Kennedy	Wayne, Feb. 22, 1863	W.N.C., 1903	Durham, Feb. 4, 1955
147	C. N. Clark	Randolph, Ark., Jan. 28, 1878	St. Louis, 1900	Waynesville, Feb. 25, 1955
148	W. J. Hackney	Gibson, Tenn., Feb. 13, 1880	N.C.M.P., 1906	Charlotte, Mar. 19, 1955
149	J. A. Sharp	Rockingham, Mar. 30, 1882	W.N.C., 1904	Spencer, Mar. 29, 1955
150	W. G. McFarland	Johnston, Oct. 6, 1896	N.C., 1918	Durham, Apr. 2, 1955
151	W. H. Neese	Guilford, Feb. 24, 1881	N.C.M.P., 1913	Elkin, Apr. 8, 1955
152	H. E. Stimson	Polk, Oct. 30, 1887	W.N.C, 1924	Concord, Apr. 14, 1955
153	Elzie Myers	Bamberg, S. C., Feb. 6, 1887	S. C., 1910	Morganton, Apr. 14, 1955
154	H. C. Sprinkle	Buncombe, Dec. 10, 1868	W.N.C., 1893	Mocksville, May 3, 1955
155	R. M. Courtney	Caldwell, Nov. 1, 1874	W.N.C., 1899	Lenoir, June 2, 1955
156	M. A. Matheson	Clay, May 23, 1873	B.R.A., 1903	Newton, June 19, 1955
157	W. M. Curtis	Randolph, Feb. 18, 1867	W.N.C., 1890	Winston-Salem, July 7, 1955

Number	NAME	BIRTH (County and Date)	ADMITTED INTO TRAVELING MINISTRY	DIED (Place and Date)
158	M. A. Lewis	Guilford, May 5, 1903	W.N.C., 1927	Winston-Salem, July 11, 1955
159	C. O. Plyler	Iredell, July 25, 1898	B.R.A., 1926	Thomasville, Aug. 15, 1955
160	D. C. Ballard	Lincoln, May 7, 1881	W.N.C., 1905	Lincolnton, Oct. 6, 1955
161	B. R. Wall	Valdosta, Ga., Nov. 11, 1905	S.Ga., 1927	Charlotte, Oct. 18, 1955
162	Henry L. Powell	Surry, Sept. 14, 1867	N.C.M.P., 1893	Thomasville, Dec. 1, 1955
163	O. E. Croy	Bluefield, W. Va., Jan. 21, 1899	W.N.C., 1928	Winston-Salem, Jan. 6, 1956
164	R. L. Forbis	Union, May 2, 1896	W.N.C., 1915	Elkin, Jan. 15, 1956
165	H. W. Bell	Randolph, Nov. 29, 1892	N.C.M.P., 1927	Webster, Jan. 27, 1956
166	E. A. Bingham	Cleveland, Feb. 22, 1892	N.C.M.P., 1918	Charlotte, Apr. 15, 1956
167	C. C. Benton	McGinn, Tenn., May 25, 1895	B.R.A., 1927	Charlotte, Apr. 28, 1956
168	A. W. Plyler	Iredell, Sept. 14, 1867	W.N.C., 1892	Durham, June 28, 1956
169	R. N. Barefoot	Guilford, Jan. 16, 1926	W.N.C., 1951	Asheville, Aug. 25, 1956
170	C. B. Way	Chatham, May 20, 1889	N.C.M.P., 1925	Greensboro, Sept. 10, 1956
171	E. P. Billups	Kanawha, W. Va., Aug. 15, 1893	W. Va., 1915	Leaksville, Oct. 6, 1956
172	W. O. Goode	Lincoln, Aug. 16, 1876	W.N.C., 1901	Asheville, Oct. 7, 1956
173	W. L. Scott	Ashe, Aug. 12, 1884	W.N.C., 1916	Greensboro, Oct. 19, 1956
174	C. W. Bates	Brooklyn, N. Y., July 29, 1884	N.C.M.P., 1909	Weaverville, Jan. 25, 1957
175	N. G. Bethea	Manchester, Oct. 11, 1872	N.C.M.P., 1896	Greensboro, Feb. 24, 1957
176	W. J. Plint	New York, Feb. 10, 1877	Atl. Miss., 1904	Durham, Mar. 12, 1957
177	P. W. Tucker	Cabarrus, Nov. 13, 1874	W.N.C., 1901	Marion, Mar. 21, 1957
178	C. M. McKinney	Henderson, May 10, 1888	W.N.C., 1919	Elkin, Apr. 18, 1957
179	T. J. Houck	Ashe, May 29, 1864	W.N.C., 1905	Todd, May 16, 1957
180	J. O. Ervin	Iredell, Nov. 23, 1880	W.N.C., 1908	Charlotte, July 15, 1957
181	J. E. Pritchard	Randolph, Nov. 29, 1880	N.C.M.P., 1911	Asheboro, Aug. 10, 1957
182	J. A. Howell	Robeson, Oct. 28, 1878	W.N.C., 1920	Asheboro, Aug. 31, 1957
183	J. J. Wood	Ogdensburg, N. Y., Oct. 9, 1882	Ga.M.E., 1923	Andrews, Nov. 3, 1957
184	G. D. Herman	Catawba, Oct. 27, 1864	Holston, 1889	Asheville, Nov. 24, 1957
185	J. E. McSwain	York, S. C., July 8, 1878	N.C.M.P., 1905	Greensboro, Feb. 16, 1958
186	J. R. Warren	Forsyth, Oct. 30, 1868	W.N.C., 1921	Monroe, Apr. 9, 1958
187	R. A. Taylor	Rowan, Apr. 30, 1878	W.N.C., 1906	Gastonia, May 25, 1958
188	J. M. Varner	Randolph, July 28, 1871	W.N.C., 1918	Concord, June 28, 1958
189	J. W. Moore	York, S. C., Apr. 20, 1876	W.N.C., 1900	Elkin, Sept. 11, 1958
190	J. G. W. Holloway	Caldwell, July 1, 1864	N.C.M.P., 1889	Elkin, Oct. 22, 1958
191	J. E. Hipp	Mecklenburg, Feb. 28, 1894	W.N.C., 1921	Charlotte, Nov. 11, 1958
192	V. B. Harrison	Buncombe, Mar. 27, 1891	N. Ga., 1914	Charlotte, Dec. 18, 1958
193	A. F. Gordon	Buncombe, Feb. 21, 1918	W.N.C., 1952	Newton, Feb. 9, 1959
194	W. B. Shinn	Cabarrus, July 14, 1882	W.N.C., 1909	Salisbury, Feb. 16, 1959
195	A. C. Swofford	Cleveland, June 27, 1886	W.N.C, 1907	Ellenboro, Feb. 22, 1959
196	B. A. York	Alexander, Aug. 10, 1858	N.C., 1884	Statesville, Mar. 4, 1959
197	J. O. Cox	Randolph, June 14, 1878	W.N.C., 1920	Concord, Mar. 18, 1959
198	E. K. McLarty	Union, Apr. 17, 1869	N.C., 1897	Asheville, Mar. 22, 1959
199	J. L. Ingram	Randolph, Apr. 13, 1896	W.N.C., 1930	Thomasville, July 2, 1959
200	J. H. Trolinger	Alamance, July 1, 1890	N.C.M.P., 1917	Asheboro, Oct. 2, 1959
201	H. H. Robbins	Randolph, Oct. 20, 1870	N. Mont., 1903	Kannapolis, Oct. 14, 1959
202	S. A. Stewart	Union, July 22, 1876	W.N.C., 1903	Mesa, Ariz., Oct. 18, 1959
203	R. J. Parker	Scotland, Feb. 24, 1878	W.N.C., 1906	Tulsa, Okla., Jan. 31, 1960
204	B. A. Culp	Cabarrus, Sept. 24, 1880	B.R.A., 1911	Winston-Salem, Feb. 3, 1960
205	G. T. Rowe	Rowan, Sept. 10, 1875	W.N.C., 1896	Durham, Feb. 10, 1960
206	J. T. Bowman	Guilford, Feb. 21, 1898	N.C.M.P., 1933	Greensboro, Feb. 21, 1960
207	James Cannon III	Farmville, Va., Nov. 30, 1892	Va., 1917	Durham, Mar. 9, 1960
208	H. L. Isley	Alamance, Nov. 6, 1890	N.C.M.P., 1923	Burlington, Mar. 27, 1960
209	J. E. Yountz	Guilford, Aug. 18, 1905	W.N.C., 1929	Morganton, June 5, 1960
210	W. B. West	Buncombe, June 8, 1886	W.N.C., 1911	Asheville, Dec. 31, 1960
211	J. A. Baldwin	Richmond, Jan. 9, 1871	W.N.C., 1897	Charlotte, Mar. 5, 1961
212	E. W. Fox	Chatham, Feb. 5, 1871	W.N.C., 1895	Statesville, July 12, 1961
213	H. A. Pruyn	Sidney, N. Y., July 5, 1901	C. Pa., 1929	Shallotte, July 13, 1961
214	O. P. Ader	Davidson, Jan. 16, 1870	W.N.C., 1897	Charlotte, Aug. 31, 1961
215	R. L. Ownbey	Buncombe, Dec. 11, 1872	W.N.C., 1893	Charlotte, Sept. 1, 1961
216	A. R. Bell	Sunderland, Eng., Apr. 29, 1879	W.N.C., 1903	Carthage, Dec. 7, 1961
217	J. C. Keever	Alexander, May 12, 1870	W.N.C., 1899	Charlotte, Dec. 20, 1961
218	A. G. Dixon	Rockingham, Feb. 13, 1870	N.C.M.P., 1901	Baltimore, Md., Jan. 12, 1962
219	Brooks Jerome	Cabarrus, Sept. 4, 1895	W.N.C., 1929	Stanfield, Jan. 23, 1962
220	J. A. Burgess	Randolph, Sept. 1, 1876	N.C.M.P., 1904	Raleigh, May 23, 1962
221	E. L. Kirk	Stanly, Apr. 5, 1889	W.N.C., 1916	Chattanooga, July 15, 1962
222	R. R. Hanner, Jr.	Buncombe, May 19, 1931	W.N.C., 1961	Mexico, July 24, 1962
223	A. A. Lyerly	Rowan, June 30, 1909	W.N.C., 1934	Bossier City, La., Aug. 13, 1962
224	T. A. Groce	Gr'ville, S. C., Sept. 22, 1878	W.N.C., 1910	Asheville, Aug. 29, 1962
225	H. R. Casto	Fairplain, W. Va., June 6, 1873	W. Va. M.P., 1908	Weaverville, Sept. 1, 1962
226	H. M. Wellman	Davie, Feb. 26, 1889	W.N.C., 1914	Statesville, Dec. 29, 1962
227	Z. V. Arthur	Vinton, Ohio, July 21, 1889	N.W. Iowa, 1911	Sylva, Jan. 9, 1963
228	G. I. Humphreys	Calvert, Md., Nov. 5, 1881	Md. M.P., 1904	Gainesville, Fla. Mar. 12, 1963
229	J. J. Holmes	Iredell, Oct. 4, 1913	W.N.C., 1938	Lenoir, Apr. 12, 1963
230	A. Burgess	Pasquotank, Oct. 23, 1880	Atlantic, 1907	Lenoir, May 10, 1963
231	J. W. Fitzgerald	Davidson, Dec. 11, 1893	W.N.C., 1917	Charlotte, June 1, 1963
232	J. S. Hiatt	Davidson, Oct. 19, 1884	W.N.C., 1906	Elkin, July 2, 1963
233	R. A. Hunter	Stokes, Jan. 11, 1890	N.C.M.P., 1916	Winston-Salem, July 4, 1963
234	C. S. Kirkpatrick	Haywood, May 30, 1877	W.N.C., 1905	Greensboro, July 15, 1963
235	E. O. Cole	Moore, Sept. 21, 1877	W.N.C., 1907	Charlotte, July 25, 1963
236	J. C. Cornette	Grayson, Va., Jan. 2, 1891	Holston, 1913	Charlotte, Aug. 7, 1963
237	H. L. Powell	Polk, Mar. 2, 1880	S. C., 1907	Concord, Aug. 24, 1963
238	M. E. Leftwich	Russell Co., Va., Mar. 22, 1882	W.N.C., 1922	Shelby, Aug. 31, 1963
239	C. E. Williams	Cabarrus, Aug. 21, 1904	W.N.C., 1927	Canton, Oct. 12, 1963
240	P. R. Rayle	Guilford, Mar. 16, 1896	W.N.C., 1924	Greensboro, Dec. 8, 1963
241	W. B. Davis	Cleveland, July 25, 1882	W.N.C., 1911	Salisbury, Sept. 1, 1964
242	H. M. Robinson	Catawba, Sept. 22, 1910	W.N.C., 1933	Thomasville, Oct. 9, 1964
243	G. Ray Jordan	Lenoir, Nov. 11, 1896	W.N.C., 1921	Atlanta, Nov. 15, 1964
244	R. J. Barnwell	Henderson, Mar. 8, 1904	W.N.C., 1930	Thomasville, Dec. 11, 1964
245	C. W. Kirby	Forsyth, Nov. 24, 1901	W.N.C., 1933	Waynesville, Jan. 22, 1965

Number	NAME	BIRTH (County and Date)	ADMITTED INTO TRAVELING MINISTRY	DIED (Place and Date)
246	B. E. Baker	Cabarrus, June 20, 1934	W.N.C., 1962	Sarasota, Jan. 22, 1965
247	J. W. Parker	Buncombe, Dec. 7, 1893	W.N.C., 1924	Salisbury, Feb. 1, 1965
248	H. R. Cornelius	Iredell, Oct. 23, 1896	W.N.C., 1923	Newton, Mar. 28, 1965
249	M. W. Heckard	Mecklenburg, Sept. 14, 1888	W.N.C., 1917	,Charlotte, Apr. 27, 1965
250	Y. D. Poole	McDowell, Sept. 26, 1884	B.R.A., 1913	Statesville, May 8, 1965
251	L. B. Hayes	Caldwell, Feb. 20, 1887	W.N.C., 1914	Caldwell Co., June 3, 1965
252	A. B. Dennis	Montgomery, Apr. 5, 1876	B.R.A., 1906	Asheville, July 28, 1965
253	J. R. Short	Cleveland, May 8, 1884	N.C.M.P., 1920	Charlotte, Aug. 6, 1965
254	Ebenezer Myers	Macon, Jan. 4, 1866	W.N.C., 1890	Lenoir, Aug. 18, 1965
255	R. E. Ward	Stokes, Mar. 29, 1878	W.N.C., 1920	Charlotte, Aug. 26, 1965
256	M. L. Chappell	Chowan, Oct. 10, 1876	Atlantic, 1898	Tyner, Sept. 13, 1965
257	F. E. Howard	Davie, Sept. 3, 1904	W.N.C., 1930	Charlotte, Oct. 29, 1965
258	W. T. Albright	Randolph, May 28, 1871	W.N.C., 1904	Greensboro, Dec. 9, 1965
259	W. M. Rathborn	Haywood, Feb. 6, 1893	W.N.C., 1922	Waynesville, Dec. 17, 1965
260	J. A. Fry	Moore, Jan. 16, 1875	W.N.C., 1906	Monroe, Jan. 4, 1966
261	G. R. Combs	Owsley, Ky., Aug. 18, 1886	Ky., 1911	Winston-Salem, Jan. 20, 1966
262	G. W. Fink	Cabarrus, July 11, 1881	W.N.C., 1914	Mocksville, Feb. 6, 1966
263	J. M. Brandon, Jr.	Rowan, Mar. 6, 1914	W.N.C., 1937	Kings Mountain, Apr. 1, 1966
264	J. L. Rayle	Guilford, Feb. 2, 1900	W.N.C., 1928	Stanley, Apr. 6, 1966
265	G. L. Wilkinson	Catawba, Feb. 9, 1896	W.N.C., 1921	Hickory, Apr. 23, 1966
266	T. V. Crouse	Surry, Oct. 20, 1875	W.N.C., 1915	Stokesdale, Apr. 27, 1966
267	A. C. Kennedy	Davidson, Aug. 4, 1888	W.N.C., 1920	Asheville, July 13, 1966
268	E. T. Clark	Randolph, Ark., Sept. 9, 1886	St. Louis, 1909	Birmingham, Aug. 29, 1966
269	C. P. Bowles	Guilford, Aug. 15, 1906	W.N.C., 1930	Albemarle, Aug. 30, 1966
270	C. H. Peace	Randolph, June 11, 1909	W.N.C., 1933	Winston-Salem, Oct. 16, 1966
271	T. W. Hager	Lincoln, Aug. 16, 1890	W.N.C., 1920	Mooresville, Oct. 17, 1966
272	E. P. Greene	Rutherford, Mar. 2, 1898	B.R.A., 1928	Forest Cty, Oct. 24, 1966
273	S. W. Johnson	Yadkin, Nov. 16, 1899	B.R.A., 1914	Gastonia, Nov. 25, 1966
274	J. L. Trollinger	Rowan, Apr. 12, 1894	N.C.M.P., 1921	Charlotte, Dec. 21, 1966
275	D. E. Canak	Fairfield,S. C., July 26, 1880	U.S.C., 1903	Greer, S. C., Jan. 25, 1967
276	A. D. Shelton	Henry, Va., June 10, 1888	N.C.M.P., 1912	Spray, Jan. 29, 1967
277	R. C. Stubbins	Orange, Jan. 28, 1885	N.C.M.P., 1908	Durham, Feb. 17, 1967
278	G. F. Hood	Catawba, June 27, 1904	W.N.C, 1929	Salisbury, Mar. 21, 1967
279	C. C. Phillips	Lee, May 23, 1913	Ky., 1955	Concord, Apr. 1, 1967
280	J. H. Armbrust	Waverly, Ohio, July 18, 1886	Ohio, 1909	Myrtle Beach, Apr. 18, 1967
281	P. T. Dixon	Craven, Sept. 11, 1898	W.N.C., 1928	Charlotte, June 16, 1967
282	Carl H. King	Mecklenburg, Jan. 25, 1898	W.N.C., 1932	Statesville, June 27, 1967
283	R. M. Price	Rockingham, Sept. 23, 1898	N.C., 1920	Greensboro, Jply 15, 1967
284	S. M. Needham	Surry, Oct. 18, 1887	N.C.M.P., 1911	Winston-Salem, July 25, 1967
285	J. L. A. Bumgarner	Wilkes, June 30, 1878	B.R.A., 1901	Charlotte, Oct. 2, 1967
286	J.E. Caldwell	Catawba, Apr. 17, 1918	W.N.C., 1942	Atlanta, Ga., Oct. 2, 1967
287	W. R. Harris	Rutherford, July 5, 1892	W.N.C., 1918	Hickory, Oct. 31, 1967
288	J. C. Kendrick	Gaston, Apr. 5, 1907	W.N.C., 1952	Polkville, Oct. 31, 1967
289	C. J. Winslow	Pasquotank, Sept. 13, 1899	B.R.A., 1926	Charlotte, Dec. 6, 1967
290	N. M. Harrison	Halifax, Nov. 8, 1891	N.C.M.P., 1918	Hgh Point, Dec. 17, 1967
291	R. L. Burge	Rutherford, Nov. 8, 1908	N.C.V., 1914	Newton, Jan. 7, 1968
292	T. R. Wolfe	Union, Nov. 8, 1877	W.N.C., 1902	Eden, Jan. 10, 1968
293	L. A. Brown	Robeson, Nov. 5, 1902	N.C.V., 1931	Greensboro, Jan. 16, 1968
294	W. A. Jenkins	Vance, Feb. 11, 1879	W.N.C., 1915	Durham, Jan. 26, 1968
295	F. E. Hartsfield	Cairo, Ga., Aug. 12, 1900	W.N.C., 1924	Lenoir, Feb. 2, 1968
296	W. B. Penny	New Hanover, July 26, 1900	N.C., 1938	Highlands, Feb. 10, 1968
297	D. D. Broome	Union, July 4, 1899	N.C.M.P., 1928	Charlotte, Apr. 29, 1968
298	L. T. Edens	Sept. 4 1887	WNC, 1926	Rowland, April 19, 1968
299	N. C. Williams	Moore, April 23, 1888	WNC, 1915	Winston-Salem, May 8, 1968
300	E. K. McLarty, Jr.	Buncombe, Aug. 5, 1908	WNC, 1936	Brevard, May 23, 1968
301	E. V. Williams	Mecklenburg, Sept. 29, 1936	WNC, 1961	Cullowhee, May 31, 1968
302	M. B. Stokes	Columbia, S.C., Dec. 12, 1882	WNC, 1907	Charlotte, July 4, 1968
303	G. B. Ferree	Randolph, Jan. 8, 1888	WNC, 1931	Asheboro, July 20, 1968
304	R. C. Sharpe	Guilford, July 27, 1892	NC, 1933	Baltimore, Md., Nov. 4, 1968
305	T. B. Huneycutt	Stanly, Feb. 12, 1886	WNC, 1928	Rutherfordton, Nov. 15, 1968
306	C. M. White	Bedford County, Tenn., Nov. 25, 1879	BRA, 1914	Statesville, Dec. 31, 1968
307	I. L. Roberts	Cleveland, Sept. 22, 1898	WNC, 1926	Leesburg, Fla. Jan. 22, 1969
308	L. D. Thompson	Gaston, Sept. 14, 1880	West Texas, 1907	Charlotte, March 19, 1969
309	R. F. McCallum	Robeson, Aug. 5, 1889	N. C.	Winston-Salem April 19, 1969
310	R. M. Varner	Randolph, Dec. 1, 1900	WNC, 1932	Fort Mill, S.C., May 6, 1969
311	J. M. Green	Ashe, Aug. 11, 1884	WNC, 1920	Yadkinville, May 13, 1969
312	O. J. Jones	Gaston, May 21, 1879	WNC, 1909	Charlotte, May 23, 1969
313	G. H. Caldwell	Guilford, Oct. 10, 1888	NCV, 1912	Greensboro, May 31, 1969
314	W. B. Royals	Randolph, Feb. 1, 1919	WNC, 1944	High Point, June 14, 1969
315	E. M. Avett	Anson, Oct. 20, 1879	WNC, 1906	Mocksville, July 1, 1969
316	A. L. Latham	Ashe, Dec. 4, 1878	B.R.A., 1906	Charlotte, Nov. 3, 1969
317	I. J. Terrell	Stokes, May 15, 1892	WNC, 1943	Denton, April 1, 1970
318	J. W. Groce	Greenville, S. C. Aug. 15, 1888	WNC, 1924	Waynesville, April 15, 1970

11. Roll of Deceased Supply Pastors

Note: This roll begins in 1956 when the question, "What supply pastors have died this year?" was placed in the disciplinary questions.

Number	NAME	BIRTH (County and Date)	DIED (Place and Date)
1	Robert Lee Poindexter	Macon, June 14, 1899	Franklin, March 13, 1960
2	Loy Chafin Cornwell	Gaston, Sept. 16, 1884	R. College, Nov. 23, 1961
3	James Carl Sorrells	Yancey, Jan. 1, 1893	Sylva, Nov. 13, 1963
4	James Roland Williams	Randolph, Dec. 25, 1911	Asheboro, Nov. 17, 1963
5	Samuel Russell Ward	Stokes, Dec. 6, 1894	Madison, Jan. 27, 1964
6	Theemon Garrett Williams	Rockingham, June 20, 1886	Stokesdale, Sept. 29, 1964
7	Jennings William Prichard	Alexander, Sept. 29, 1897	Alexander, July 5, 1965
8	Gordon Eastman Keeler	Buncombe, Nov. 10, 1896	Oteen, Feb. 28, 1966
9	Artes Theodore Tuttle	Stokes, Aug. 17, 1907	Thomasville, March 24, 1966
10	Granville Booker Gwyn	Patrick, Va., Dec. 31, 1892	Winston-Salem, Sept. 5, 1966
11	James Davis Pyatt	McDowell, July 8, 1889	Charlotte, March 23, 1968
12	L. M. Taylor	Cabarrus, Nov. 12, 1907	Charlotte, Oct. 28, 1968

12. Alphabetical Listing of Names and Addresses of Widows

1 Gertrude F. Adams, Methodist Home, 3420 Shamrock Dr., Charlotte, N. C. 28205
2 Elizabeth W. Albright, Wachovia Bank & Trust Co., # 2-782-355, Greensboro, N. C.
3 Mary A. Clark, 3628 Springhill Rd., Birmingham, Ala. 35223
4 Julia Anderson, 1929 Carlton Ave., Greensboro, N. C. 27406
5 Nell D. Armbrust, 316 N. Highland Blvd., Myrtle Beach, S. C. 29577
6 Agnes Arthur, Apt. 2, 57 Oakwood Dr., Delaware, Ohio 43015
7 Salena W. Ashe, 118 Chance St., Fayetteville, N. C. 28301
8 Myrtle R. Ballard, 315 N. Oak St., Lincolnton, N. C. 28092
9 Lura A. Barber, Lake Junaluska, N. C. 28745
10 Kate Barnhardt, Rt. 2, Box 22, Connellys Springs, N. C. 28612
11 Myrtle C. Barnwell, 2334 McKinney St., Burlington, N. C. 27217
12 Vangie W. Bass, 1216 S. Lafayette St., Shelby, N. C. 28150
13 Myrtle P. Bates, Box 27C, Weaverville, N. C. 28787
14 Flora May Beaman, 140 Westwood Pl., Asheville, N. C. 28806
15 Sarah E. Bennett, 2625 Battleground Ave., Greensboro, N. C. 28408
16 Grace E. Benton, c/o Paul G. Benton, P. O. Box 3275, Beverly Hills, Calif.
17 Sarah J. Bingham, 118 Buckingham Rd., Winston-Salem, N. C. 27104
18 Cosby Bond, 200 Hillside Ave., Charlotte, N. C. 28209
19 Mary W. Bowles, Apt. 9, 301 N. Mendenhall St., Greensboro, N. C. 27401
20 Edith M. Bowman, 633 Redding Rd., Asheboro, N. C.
21 Flossie M. Brandon, Rt. 2, Box 18Z6, Newton, N. C. 28658
22 Minnie Brittain, 1003 Buffalo St., Shelby, N. C. 28150
23 Ethel V. Broome, 416 N. Rotary Dr., High Point, N. C. 27260
24 Anna D. Brower, 905 Douglas St., Greensboro, N. C. 27406
25 Wessie T. Brown, 625 Asheboro St., Greensboro, 27406
26 Hayden Ella Burge, 624 Southern Ave., S.E., Washington, D. C. 20032
27 Helen C. Burgess, Thompson Trl. Pk., 2823 Radford Rd., Fayetteville, N. C. 28301
28 Bertha Caldwell, 1815 Edgecombe Ave., Fayetteville, N. C. 28301
29 Julia B. Caldwell, P. O. Box 6073, Greensboro, N. C.
30 June B. Caldwell, 525 Ridgecrest Rd., N.E., Atlanta, Ga. 30307
31 Vesona B. Groves, Rt. 6, Box 522, Greensboro, N. C. 27405
32 Lela F. Canipe, 2320 Thornridge Rd., Charlotte, N. C. 28211
33 Ada T. Clark, 2201 Ridge Ave., Evanston, Ill.
34 Irene H. Colson, 252 Brevard Rd., Asheville, N. C. 28806
35 Donnie Comer, Rt. 2, Box 649, Greensboro, N. C.
36 Lena S. Cornelius, Rt. 2, Newton, N. C. 28658
37 Mary Cox, Rt. 1, Box 157, Concord, N. C. 28025
38 Ida Mae Curry, 138 Westchester Dr., High Point, N. C. 27260
39 Letitia Curtis, 2600 Grosvenor Pl., Winston-Salem, N. C. 27106
40 Eloise S. Dixon, Box 535, Matthews, N. C. 28105
41 Flora J. Dutton, Mouth of Wilson, Va. 24363
42 Stella D. Ervin, c/o Paul Ervin, 806 Trade St., Charlotte, N. C. 28202
43 Carter W. Fikes, 3521 Monroe Rd., Charlotte, N. C. 28205
44 Catherine M. Fink, Rt. 4, Gladstone Rd., Mocksville, N. C. 27028
45 Ruth K. Fitzgerald, 4506 Statesville Rd., Charlotte, N. C. 28213
46 Lou Emma Folger, c/o Vance Manor, Inc., 310 Mitchell St., Henderson, N. C. 27536
47 Mary O. Gerringer, 1807 Rollins Rd., Greensboro, N. C. 27408
48 Gertrude Gidney, 110 Raleigh Rd., Lexington, N. C.
49 Sallie A. Gillespie, 215 Keith St., Marion, N. C.
50 Kathleen S. Goode, 143 Linden Ave., Asheville, N. C. 28801
51 Helen Gordon, 118 Pennsylvania, West Asheville, N. C. 28806
52 Lucy J. Green, Rt. 3, Yadkinville, N. C. 27055
53 Ila G. Greene, Rt. 1, Box 344, Forest City, N. C. 28043
54 Nora O. Hackney, 1101 Lexington Ave., Charlotte, N. C. 28203
55 Essie E. Hager, 137 N. Magnolia St., Mooresville, N. C. 28115
56 Kate E. Hairston, 1009 Lyle St., Reidsville, N. C. 27230
57 Diedra Hanner, P. O. Box 6404, Nashville, Tenn. 37212
58 Olive W. Hardin, c/o Mayview Convalescent Home, 513 Whitaker Mill, Raleigh, N. C. 27608

59 Willie Z. Harris, 190 23rd St., N.W., Hickory, N. C. 28601
60 Nan L. Harrison, 4 Wickliff Terrace, 1515 Wickliff Ave., High Point, N. C. 27260
61 Texie Hartsfield, 305 Vance St., Lenoir, N. C. 28645
62 Margaret R. Hayes, Franklin, N. C. 28734
63 Maude E. Hiatt, P. O. Box 85, Southern Pines, N. C. 28387
64 Cassie B. Hinshaw, 4916 Tiffany Ave., Winston-Salem, N. C. 27104
65 Louise M. Hipp, Rt. 5, Box 943H, Charlotte, N. C. 27208
66 Elizabeth M. Holmes, 334 S. Center St., Statesville, N. C. 28677
67 Varena M. Hood, 1624 Emerald Ave:, Salisbury, N. C. 28144
68 Pauline Howard, 117 Honeywood Ave., Charlotte, N. C. 28208
69 Cora H. Howell, c/o James J. Howell, Rt. 1, Asheboro, N. C. 28806
70 Maggie J. Howell, 714 Florida Ave., Hendersonville, N. C. 28739
71 Alma Humphreys, 363 Henkel Circle, Winter Park, Fla. 32789
72 Jessie H. Huneycutt, Northwestern Bank, Forest City, N. C. 28043
73 Della C. Hunter, The Methodist Home, 3420 Shamrock Dr., Charlotte, N. C. 28205
74 Mabel L. Ingram, 903 Liberty Dr. Ext., Thomasville, N. C. 27360
75 Emma R. Isham, c/o Mrs. Sarah Carson, 160 Henry St., # 4B, New York, N. Y. 10002
76 Oda L. Isley, Rt. 6, Box 183, Burlington, N. C. 27215
77 Zelma Jerome, Stanfield, N. C. 28163
78 Daisy Johnson, P. O. Box 5, Hickory, N. C. 28601
79 Maggie C. Johnson, 215 South Church, Gastonia, N. C. 28052
80 Mrs. R. T. Jones, 6619 Sunset Dr., Jacksonville, Fla. 32208
81 Pauline J. Jones, Rt. 4, Box 477, Madison, Ala. 35758
82 Sallie A. Jones, 3420 Shamrock Dr., Charlotte, N. C. 28205
83 Caroline M. Jordan, 1733 E. Clifton N.E., Atlanta, Ga. 30307
84 Mary B. Kendrick, 101 W. Brentwood Rd., Greensboro, N. C. 27403
85 Mae L. Kennedy, Box 194, Old Fort, N. C. 28762
86 Mary E. King, 2701 Selwyn Ave., Apt. 2, Charlotte, N. C. 28209
87 Ruth M. Kirby, Apt. 3, 91 Timber Hill Dr., Hamilton, Ohio 45013
88 Cornelia Kirk, 101 S. Germantown Rd., Chattanooga, Tenn. 37411
89 Mary Kirkland, 148 Weith Spoon St., Princeton, N. J.
90 Duella M. Laughlin, c/o Rev. M. S. Laughlin, 3792 Barkwood, Winston-Salem, N. C. 27105
91 Beulah Glover, 622 Warren St., Greensboro, N. C. 27403
92 Rebecca Leftwich, Rt. 6, Box 566, Shelby, N. C. 28150
93 Lizette B. Lewis, 926 N. Boylan Ave., Raleigh, N. C. 27605
94 Alta M. Lindley, Wachovia Bank & Trust Co., Box 631, # 3-597-625, High Point, N. C. 27261
95 Polly C. Lyerly, 3094 E. Livingston, Columbus, Ohio 43227
96 Mamie McBrayer, Box 79, Warwick, N. Y.
97 Carsie B. McCallum, 355 Dixie Broadway, Winston-Salem, N. C. 27107
98 Mrs. W. G. McFarland, First-Citizens Bank & Trust Co., Charlotte, N. C.
99 Winnie S. McKinney, 2014 W. Rotary Dr., High Point, N. C. 27260
100 Margaret H. McLarty, Brevard College, Brevard, N. C. 28712
101 Jane McLeod, P. O. Box 342, High Point, N. C. 27261
102 Margaret McSwain, 203 Pine St., Gaffney, S. C. 29340
103 Claire E. Myers, West Main St., Forest City, N. C. 28043
104 Anna E. Peace, 1206 Wallace St., Burlington, N. C. 27215
105 Frances L. Peace, 416 Springdale Ave., Winston-Salem, N. C. 27104
106 Etta R. Peeler, P. O. Box 1492, Durham, N. C. 27702
107 Agnes J. Penny, 1204 Fourth Ave., W., Hendersonville, N. C. 28739
108 Bobbie L. Phillips, 5400 Cinderella Rd., Charlotte, N. C. 28213
109 Evelyn J. Phillips, 1852 E. 5th St., Winston-Salem, N. C.
110 Matie G. Plyler, 20 Montlieu Ave., Thomasville, N. C. 27360
111 Margaret Poole, 752 N. Miller Ave., Statesville, N. C. 28677
112 Amy A. Price, 215 Maple St., Statesville, N. C. 28677
113 Mary Y. Price, 1712 Efland Dr., Greensboro, N. C. 27408
114 Laura V. Pritchard, Methodist Home, 3420 Shamrock Dr., Charlotte, N. C. 28205
115 Willie R. Pruyn, 16 Bagwell Ave., Raleigh, N. C. 27607
116 Virgie L. Randall, 1003 Buffalo St., Shelby, N. C. 28254
117 Annie B. Raper, Box 145, Welcome, N. C. 27374

118 Pearl M. Rayle, Rt. 3, Box 76, Statesville, N. C. 28677
119 Mrs. Paul R. Rayle, 1703 Cobb St., Greensboro, N. C. 27403
120 Annie M. Rayle, Box 892, Stanley, N. C. 28164
121 Ola S. Rich, 211 N. Melville St., Graham, N. C. 27253
122 Mary C. Robbins, Methodist Home, 3420 Shamrock Dr., Charlotte, N. C. 28205
123 Addie S. Roberts, Box 278, Lake Junaluska, N. C. 28745
124 Pearle B. Rowe, 150 Pinecrest Rd., Durham, N. C. 27705
125 Mary E. Royals, 400 Liberty Rd., High Point, N. C. 27263
126 Gretta B. Rush, 808 N. Graham Ave., Winston-Salem, N. C.
127 Cleo Sharpe, 1917 Belcrest Dr., Greensboro, N. C. 27406
128 Elinora J. Sharpe, 507 Lyndhurst St., Baltimore, Md. 21229
129 Maude N. Shelton, 828 Crescent Dr., Reidsville, N. C. 27320
130 Sue B. Sherrill, Rt. 1, Iron Station, N. C. 28080
131 Priscille Shuford, 509 Bennett St., Greensboro, N. C.
132 Ophelia R. Simpson, Rt. 1, Box 205, Leaksville, N. C.
133 Belle M. Sisk, P. O. Box 275, Kinston, N. C. 28501
134 Pearl L. Smith, c/o Mrs. B. Plunkett, Rt. 2, Atwood Rd., Winston-Salem, N. C. 27103
135 Rose W. Stamper, Methodist Home, 3420 Shamrock Dr., Charlotte, N. C. 28205
136 Ethel C. Stanford, 140 Lancaster St., Chester, S. C. 29706
137 Vera W. Stubbins, Box 216, Efland, N. C. 27243
138 Sarah F. Swaringen, 224 Hyde Park Ave., Concord, N. C. 28025
139 Elnoma S. Tarpley, 420 N. Dudley St., Greensboro, N. C.
140 Rosamond L. Taylor, 412 McNeil St., Gastonia, N. C. 28052
141 Nettie R. Trollinger, 510 Piedmont St., Reidsville, N. C. 27320
142 Bessie A. Truesdale, 1806 W. Market St. ,Greensboro, N. C. 27403
143 Maude M. Usry, 50 Bland Ave., Sumter, S. C. 29150
144 Elizabeth Varner, Rt. 2, Box 170, Fort Mill, S. C. 29715
145 Annie E. Vick, 2606 University Dr., Durham, N. C. 27707
146 Georgia M. Ward, Methodist Home, 3420 Shamrock Dr., Charlotte, N. C. 28205
147 Aurelia Warren, 906A Warren St., Monroe, N. C. 28110
148 Florence S. Weaver, 220 New Dr., Winston-Salem, N. C. 27193
149 Winnie Wellman, 373 Euclid Ave., Statesville, N. C. 28677
150 Emily K. West, 103 Norwood Ave., Asheville, N. C. 28804
151 Rhetta S. White, Box 441, Rt. 2, Candler, N. C. 28715
152 Vita M. Whitson, 126 McQueen St., Rockingham, N. C. 28379
153 Julia Mae Whitted, 1400 Willow Rd., Greensboro, N. C.
154 Lena D. Wilkinson, 925 Glenwood Rd., Asheboro, N. C. 27203
155 Annie J. Williams, Rt. 2, Farmington, Mocksville, N. C. 27028
156 Edith C. Williams, 421 Akers Dr., Wilmore, Ky. 40390
157 Joyce D. Williams, Rt. 5, Box 920K, 8835 Larchmont Circle, Charlotte, N. C. 28208
158 Minnie H. Williams, 328 W. Pine St., Mount Airy, N. C. 27030
159 Vera H. Williams, 328 W. Pine St., Mount Airy, N. C. 27030
160 Maude Williamson, 232 New Dr., Apt. B, Winston-Salem, N. C. 27103
161 Bertha A. Wilson, Beacon Hall, Rm. 144, Oak Ridge, Tenn. 37830
162 Stella K. Wolfe, Stoneville, N. C. 27048
163 Minnie A. Womack, Box 234, Bryson City, N. C. 28713
164 Flossie M. Yates, Rt. 1, Box 448A, Troutman, N. C. 28166
165 Mrs. J. E. Yountz, Box 749, Statesville, N. C. 28677

SPECIAL CONFERENCE CLAIMANTS — WIDOWS

1 Bessie Davenport, 104 E. View St., Lenoir, N. C. 28645
2 Ethel B. Gwyn, 220 Hylton St., Mount Airy, N. C. 27030
3 Channie M. Hill, 2654 Parks Heights Terrace, Baltimore, Md. 21215
4 Lurain O. Morehead, Rt. 2, Box 608, Greensboro, N. C. 27405
5 Launa Pyatt, Box 116, Pisgah Forest, N. C. 28768
6 Katie Prichard, Hiddenite, N. C. 28636
7 Nannie B. Sorrells, Rt. 4, Franklin, N. C. 28734
8 Mattie J. Taylor, 6310 Robinson Church Rd., Charlotte, N. C. 28212
9 Lula L. Terrell, Denton, N. C. 27239
10 Ina H. Tuttle, Parkview 1, # 5, 215 W. 3rd Ave., Lexington, N. C. 27292
11 Nettie Jane Williams, Rt. 2, Box 388, Summerfield, N. C. 27358

STATISTICAL TABLES

Compiled and Edited

by

R. PASCHAL WAUGH

Conference Statistician

CONTENTS

Statistician's Condensed Report ..... Page 400

District Tables ..... Page 402

Recapitulation Tables ..... Page 570

Special Tables

Salaries of Men in Special Appointment ..... Page 574

District Superintendents' Supplements ..... Page 576

The statistics contained in these tables for the Conference Year 1969-1970 are for a year covering 12 months. These statistics are compiled from Pastors' Reports.

Conference Statistician's Condensed Report

CHURCH MEMBERSHIP

*1. Total full members as of June 1, 1969: 282,704.
2. Received this year on Confession of Faith or restored: 5,293.
3. Received by transfer from other United Methodist Churches: 5,365.
4. Received from other denominations: 2,162.
5. Removed by Charge Conference action or withdrawn: 3,180.
6. Removed by transfer to other United Methodist Churches: 4,428.
7. Removed by transfer to other denominations: 2,093.
8. Removed by death: 2,817.
9. Total full members at close of this conference year: 283,006.
10. Average attendance at the principal weekly worship service(s): 119,444.
11. Number of pesons baptized this year (all ages): 5,194.
12. Preparatory members now on roll (all baptized children under 16): 31,881.
13. Number of leaders: 21,652.

CHURCH SCHOOL

14. Children (birth through sixth grade in all classes and groups): 57,295.
15. Youth (12-18 years): 35,581.
16. Adults (16 and older): 98,644.
17. Total church membership (lines 13 through 16): 213,162.
18. Average attendance (all ages): 122,136.
19. Number of ongoing classes and groups for learning: 13,578.
20. Number of short-term classes and groups for learning: 5,395.

WOMEN'S SOCIETY OF CHRISTIAN SERVICE

21. Membership (including Wesleyan Service Guilds): 44,214.
22. Amount paid for local church and community work: $400,682.

UNITED METHODIST MEN

23. Number of United Methodist Men's groups: 457.

PROPERTY AND OTHER ASSETS

24. Estimated value of church buildings, equipment, and land: $149,852,938.
25. Estimated value of church-owned parsonages, furniture, and land: $18,034,625.
26. Estimated value of other assets (cash, bonds, other property, etc.): $8,400,299.
27. Unpaid balance on indebtedness on items 24, 25, and 26: $14,511,051.
28. Balance of other indebtedness (current expenses, etc.): $106,040.

LOCAL CHURCH EXPENDITURES

30. Principal and Interest on indebtedness, loans, mortgages, etc.: $3,429,49[illegible]
31. Buildings and improvements (not including funds borrowed): $3,214,557.
32. Church School lesson materials, supplies, administration, etc.: $1,271,698.
33. Other current expenses, etc.: $5,147,747.
34. W.S.C.S. (including W.S.G.) cash sent to district and conference treasurers: $349,675.
35. Miscellaneous benevolences: $329,514.

MINISTERIAL SUPPORT: LOCAL CHURCH

36a. Pastors' Salary: Amount set: $4,325,176.
36b. Pastors' Salary: Amount paid: $4,318,022.
37a. Associate(s) Salary: Amount set: $229,552.
37b. Associate(s) Salary: Amount paid: $230,497.
37c. Total salary paid pastor and associate(s): $4,548,519.
38a. Travel allowance paid pastor: $224,465.
38b. Travel allowance paid associate(s): $17,684.
38c. Total travel allowance paid pastor and associate(s): $242,149.

---

*Zoar Church, from South Carolina Conference, added 132 members.

39a. Utilities paid pastor: $122,765.
39b. Utilities paid associates: $6,436.
39c. Total utilities paid pastor and associate(s): $129,201.

MINISTERIAL SUPPORT: OTHER THAN LOCAL CHURCH

40a. District Superintendents' Fund: Apportioned: $185,905.
40b. District Superintendents' Fund: Paid: $185,562.
41a. Episcopal Fund: Apportioned: $76,667.
41b. Episcopal Fund: Paid: $76,566.
42a. Conference Claimants' Fund: Apportioned: $1,064,918.
42b. Conference Claimants' Fund: Paid: $1,064,078.
43a. Minimum Salary Fund: Apportioned: $238,082.
43b. Minimum Salary Fund: Paid: $237,672.

CONNECTIONAL FUND

45b. General Administration Fund: Paid: $192.
46a. District Administration Fund: Apportioned: $144,331.
46b. District Administration Fund: Paid: $132,747.
47b. Interdenominational Cooperation Fund: Paid: $4,128.
48b. Temporary General Aid Fund: Paid: $99.

BENEVOLENCES

50a. World Service and Conference Benevolences: Apportioned: $1,194,494.
50b. World Service and Conference Benevolences: Accepted: $1,193,175.
50c. World Service and Conference Benevolences: Paid: $1,168,955.
52. World Service Special Gifts: $27,628.
53. General Advance Specials: $351,168.
54. One Great Hour of Sharing: $18,742.
55. Fellowship of Suffering and Service: $20,488.
56. United Methodist Student Day: $7,080.
57. Youth Service Fund: $19,114.
58. Race Relations Sunday: $5,445.
59. Fund for Reconciliation: $111,080.
60. Christian Education Sunday: $14,762.
61. Higher Education: College Fund: $1,095,150.
62. Conference Advance Specials: $68,582.
63. Hospitals and Golden Cross: $32,443.
64. Homes for children, youth, and aged: $483,860.
65. Commitment Day: $7,450.
66. United Methodist Builders' Club: $102,657.
67. District Missions: $1.00 per member: $267,099.
68. All other benevolences: $42,725.
60. Grand Total Paid (lines 30-68): $24,204,024.

List Number	CHARGE, CHURCH AND PASTOR	CHURCH MEMBERSHIP												CHURCH SCHOOL								W.S.C.S.		
		1 Total Members Reported at Close of Last Year	2 Received this Year on Confession of Faith or Restored	3 Received from Other United Methodist Churches	4 Received from Other Denominations	5 Removed by Charge Conference Action or Withdrawn	6 Removed by Transfer to Other United Methodist Churches	7 Removed by Transfer to Other Denominations	8 Removed by Death	9 Total Members at Close of This Year	10 Average Attendance at the Principal Weekly Worship Service(s)	11 Number of Persons Baptized This Year (all ages)	12 Preparatory Members Now on Roll (all baptized children under 16)	13 Number of Leaders	14 Children (birth through sixth grade) in All Classes and Groups	15 Youth	16 Adults	17 Total Church School Membership	18 Average Attendance	19 Number of Ongoing Classes and Groups for Learning	20 Number of Short-term Classes and Groups for Learning	21 Membership of Society (incl. Wesleyan Service Guild)	22 Amount Paid for Local Church and Community Work	23 United Methodist Men Group
	Albemarle:																							
1	**Central,** W. T. Medlin, Jr. ..... Sta 5	883	15	13	1	....	14	2	7	889	300	9	86	66	105	106	218	495	252	24	35	189	518	....
2	**First Street,** C. Marvin Boggs ..... Sta 6	417	13	1	....	....	10	....	12	409	146	9	17	33	42	37	192	304	127	17	10	103	1080	....
3	**Main Street,** Oscar L. Easter ..... Sta 12	387	18	8	4	....	9	1	4	403	153	4	35	25	76	41	183	325	153	20	9	87	143	....
4	**Parkway-Pine Grove,** J. W. Belk	253	2	1	....	....	1	....	1	254	110	2	10	19	43	31	108	201	117	12	4	25	92	....
	Parkway ..... Sta 21	74	....	1	....	....	....	....	1	74	25	....	3	7	3	5	20	35	20	2	1	....	....	....
	Pine Grove ..... Sta 22	179	2	....	....	....	1	....	....	180	85	2	7	12	40	26	88	166	97	10	3	25	92	....
5	**Tabernacle,** William B. Farmer ..... Sta 29	196	....	5	....	....	4	....	4	193	90	4	4	15	37	32	84	168	115	1	1	40	....	....
6	**Albemarle Circuit,** James R. Faggart	507	26	5	11	....	4	5	3	537	295	36	26	36	138	89	302	565	415	39	16	50	607	1
	Porter ..... Sta 23	133	4	1	1	....	2	4	2	131	80	9	5	11	39	29	70	149	125	12	5	11	196	....
	Stony Hill ..... Sta 28	228	10	4	6	....	....	1	1	246	140	13	17	13	67	34	157	271	180	14	6	20	205	1
	Union Chapel ..... Sta 30	146	12	....	4	....	2	....	....	160	75	14	4	12	32	26	75	145	110	13	5	19	206	....
7	**Ansonville,** Cleveland S. Duke, Jr.	311	3	....	....	90	3	1	2	218	160	3	21	21	48	28	88	185	155	70	21	49	590	1
	Ansonville ..... Ans 1	111	....	....	....	30	1	1	1	78	60	....	9	9	22	8	43	82	60	9	5	21	550	1
	Cedar Hill ..... Ans 3	61	3	....	....	10	2	....	....	52	55	3	6	6	12	10	23	51	55	55	5	16	25	....
	Concord ..... Ans 4	110	....	....	....	39	....	....	1	70	30	....	6	6	14	10	22	52	40	6	6	12	15	....
	Salem ..... Ans 21	29	....	....	....	11	....	....	....	18	15	....	....	....	....	....	....	....	....	....	5	....	....	....
8	**Badin,** C. W. Randolph ..... Sta 1	348	4	....	....	....	4	3	6	339	84	2	10	18	35	25	96	174	78	14	4	74	407	1
9	**Bethany,** Curtis L. Sides	358	6	6	1	3	1	2	4	361	188	6	33	32	87	73	94	286	220	19	29	53	188	1
	Bethany ..... Sta 2	241	....	1	....	3	1	2	1	235	120	2	27	22	58	50	52	182	120	15	26	35	188	1
	Randall ..... Sta 24	117	6	5	1	....	....	....	3	126	68	4	6	10	29	23	42	104	100	4	3	18	....	....
10	**Bethel-Palestine,** Foster R. Loflin	360	....	1	2	....	5	2	4	352	....	....	16	29	101	50	144	324	175	20	41	52	1138	....
	Bethel ..... Sta 3	133	....	....	....	....	....	1	2	130	....	....	6	15	35	15	69	134	75	8	6	34	603	....
	Palestine ..... Sta 20	227	....	1	2	....	5	1	2	222	....	....	10	14	66	35	75	190	100	12	35	18	535	....
11	**Bethlehem,** L. L. VunCannon ..... Uni 4	457	1	9	1	....	5	4	7	452	228	8	61	42	118	71	204	435	299	23	22	103	998	1
12	**Camp Ground,** Hayward Morrison	354	4	3	9	....	5	2	1	362	168	10	46	27	58	27	184	296	182	25	14	55	951	....
	Bond's Grove ..... Uni 5	117	4	....	7	....	1	....	....	127	55	9	13	8	27	8	59	102	58	8	4	22	755	....
	Pleasant Grove ..... Uni 22	63	....	....	....	....	3	2	1	57	28	....	6	5	5	2	45	57	33	5	3	....	....	....
	Union ..... Uni 27	116	....	3	2	....	....	....	....	121	55	1	20	7	13	7	60	87	55	7	4	26	80	....
	Wesley Chapel ..... Uni 32	58	....	....	....	....	1	....	....	57	30	....	7	7	13	10	20	50	36	5	3	7	116	....
13	**Friendship,** John T. Gantt	392	1	4	10	....	1	3	4	399	185	5	46	33	117	62	139	351	184	10	4	42	75	....
	Friendship ..... Sta 7	236	1	....	3	....	1	....	2	237	110	3	15	11	62	28	85	186	110	10	2	19	....	....
	Locust ..... Sta 9	48	....	3	2	....	....	2	....	51	....	....	13	7	30	13	29	79	....	....	....	6	....	....
	Oak Grove ..... Sta 19	108	....	1	5	....	....	1	2	111	75	2	18	15	25	21	25	86	74	....	2	17	75	....
14	**Hebron,** John W. Lockman	217	....	....	....	....	....	....	4	213	127	1	20	22	65	35	109	231	121	21	5	36	295	1
	Hebron ..... Uni 11	114	....	....	....	....	....	....	2	112	65	....	6	13	30	20	58	121	56	11	2	22	205	....
	Mt. Carmel ..... Uni 18	103	....	....	....	....	....	....	2	101	62	1	14	9	35	15	51	110	65	10	3	14	90	1

15 **Indian Trail-Stallings,** Mark F. Wimmer	511	19	12	11	108	10	11	13	411	205	21	35	37	62	38	134	271	168	20	4	35	1356	2
Indian Trail ... Uni 12	353	9	6	5	98	6	5	8	256	125	15	20	20	32	22	98	172	103	12	2	23	1356	1
Stallings ... Uni 25	158	10	6	6	10	4	6	5	155	80	6	15	17	30	16	36	99	65	8	2	12	....	1
16 **Lilesville,** T. A. Plyler, Jr.	497	10	2	1	....	3	5	4	498	206	11	29	38	58	81	166	343	177	25	17	70	596	....
Forestville ... Ans 6	184	10	2	....	....	....	5	....	191	70	9	....	13	23	29	63	128	67	10	6	25	81	....
Lilesville ... Ans 11	145	....	....	1	....	3	....	3	140	62	2	16	17	16	24	59	116	60	9	4	30	407	....
Olivet ... Ans 16	121	....	....	....	....	....	....	1	120	54	....	12	8	19	28	44	99	50	6	4	15	108	....
Savannah ... Ans 23	47	....	....	....	....	....	....	....	47	20	....	1	....	....	....	....	....	....	....	3	....	....	....
17 **Marshville,** Giles O. Bowman	308	5	4	....	6	2	2	2	305	150	4	30	39	95	42	150	326	174	24	15	50	400	....
Gilboa ... Uni 9	90	2	....	....	....	....	1	....	91	48	2	10	15	30	12	40	97	58	5	7	....	....	....
Marshville ... Uni 13	218	3	4	....	6	2	1	2	214	102	2	20	24	65	30	110	229	116	19	8	50	400	....
18 **Mineral Springs,** Earl A. Cook, Jr. ... Uni 17	213	7	2	2	....	....	1	2	221	100	1	21	13	44	48	89	194	107	12	3	48	230	....
Monroe:																							
19 **Benton Heights-Midway,** Foy L. Brooks	151	1	....	2	....	....	5	1	148	103	6	16	20	27	24	60	131	79	13	2	19	428	....
Benton Heights ... Uni 2	104	....	....	....	....	....	3	....	101	65	....	11	12	18	19	33	82	45	10	1	19	428	....
Midway ... Uni 15	47	1	....	2	....	....	2	1	47	38	6	5	8	9	5	27	49	34	3	1	....	....	....
20 **Central,** Jacob B. Golden ... Uni 7	1218	20	13	9	....	8	9	12	1231	425	11	202	95	220	146	361	822	390	41	58	225	184	1
21 **Memorial-Sutton Park,** William R. Doser	283	....	4	2	12	6	1	....	270	92	3	4	19	55	32	105	211	119	17	2	38	287	2
Memorial ... Uni 21	219	....	4	2	....	3	1	....	221	75	2	3	15	51	28	91	185	105	13	2	31	227	1
Sutton Park ... Uni 35	64	....	....	....	12	3	....	....	49	17	1	1	4	4	4	14	26	14	4	....	7	60	1
22 **Morven,** Luther C. Harris	524	9	7	2	42	5	....	8	487	200	6	17	33	65	44	139	281	170	27	4	49	152	1
Morven ... Ans 13	153	2	4	....	13	2	....	2	142	50	2	....	9	7	14	44	74	50	7	1	30	133	....
Pleasant Hill ... Ans 18	199	3	2	....	27	3	....	2	172	60	3	11	8	25	16	32	81	53	5	2	19	19	....
Sandy Plains ... Ans 22	103	1	....	2	1	....	....	1	104	50	....	....	10	15	6	40	71	45	9	....	....	....	1
Shiloh ... Ans 24	69	3	1	....	1	....	....	3	69	40	1	6	6	18	8	23	55	22	6	1	....	....	....
23 **New Hope-Bethel,** Jimmie C. Furr	329	1	2	4	1	4	2	9	320	129	4	17	39	66	41	97	243	121	20	15	47	110	....
Bethel ... Ans 2	113	....	....	....	1	1	....	2	109	43	....	7	14	19	12	20	65	39	7	5	32	67	....
Hanna ... Ans 9	70	1	2	1	....	3	2	4	65	34	4	5	12	16	15	23	66	34	5	5	....	....	....
Long Pine ... Ans 12	40	....	....	....	....	....	....	....	40	9	....	....	2	3	1	15	21	9	2	....	....	....	....
New Hope ... Ans 15	106	....	....	3	....	....	....	3	106	43	....	5	11	28	13	39	91	39	6	5	15	43	....
24 **New Hope-Trinity,** Hugh D. Sims	204	4	....	4	....	1	....	1	210	148	6	9	18	77	27	57	179	117	15	5	34	262	....
New Hope ... Uni 20	165	3	....	4	....	1	....	1	170	118	5	9	10	62	16	45	133	82	11	4	26	237	....
Trinity ... Uni 26	39	1	....	....	....	....	....	....	40	30	1	....	8	15	11	12	46	35	4	1	8	25	....
25 **New London-Bethesda,** R. G. Tuttle, III	265	2	7	3	....	3	6	5	263	135	4	....	29	42	29	139	239	120	22	6	36	603	....
Bethesda ... Sta 32	82	2	....	1	....	....	....	....	85	45	3	....	9	17	10	55	91	40	10	3	12	333	....
New London ... Sta 15	183	....	7	2	....	3	6	5	178	90	1	....	20	25	19	84	148	80	12	3	24	270	....
26 Norwood: **First,** J. P. Hornbuckle, Jr. ... Sta 17	376	7	7	....	1	....	....	3	386	....	4	38	16	54	47	180	297	190	14	5	69	236	....
27 **Norwood-Oakboro,** Forest E. Church	442	11	....	1	1	2	4	7	440	....	1	1	43	76	72	219	410	256	12	....	44	127	....
Cedar Grove ... Sta 4	96	....	....	....	....	....	1	1	94	....	....	....	8	26	20	68	122	65	7	....	....	....	....
Green Memorial ... Sta 8	123	11	....	1	....	....	....	3	132	....	....	....	30	14	15	54	113	65	....	....	9	22	....
Mt. Zion ... Sta 14	151	....	....	....	....	....	3	2	146	....	....	....	....	28	27	62	117	90	....	....	22	95	....
Oakboro ... Sta 18	72	....	....	....	1	2	....	1	68	....	1	1	5	8	10	35	58	36	5	....	13	10	....
28 **Peachland,** W. F. Heffner	491	10	3	1	4	4	6	3	488	212	9	....	37	82	75	197	391	269	27	4	46	231	....
Fountain Hill ... Ans 7	75	....	....	....	....	2	2	2	69	25	....	....	8	6	7	26	47	30	4	1	4	....	....
Hopewell ... Ans 10	295	3	....	....	....	1	3	1	293	133	3	....	16	56	49	102	223	169	13	1	23	159	....
Mt. Moriah ... Uni 19	36	4	1	1	....	....	....	....	42	24	4	....	6	5	8	20	39	20	4	1	7	....	....
Peachland ... Ans 17	85	3	2	....	4	1	1	....	84	30	2	....	7	15	11	49	82	50	6	1	12	72	....
29 **Polkton,** P. Donald Heafner	430	2	....	....	46	....	4	2	380	205	1	66	47	69	41	189	346	270	32	....	70	....	....
Mt. Vernon ... Ans 14	97	....	....	....	....	....	....	1	96	50	....	7	9	12	6	45	72	55	7	....	17	....	....
Polkton ... Ans 19	150	2	....	....	46	....	....	....	106	65	....	21	17	27	15	60	119	100	10	....	25	....	....
Poplar Hill ... Ans 20	95	....	....	....	....	....	4	....	91	60	1	14	10	14	8	44	76	50	8	....	15	....	....
Wightman ... Ans 27	88	....	....	....	....	....	....	1	87	30	....	24	11	16	12	40	79	65	7	....	13	....	....

ALBEMARLE DISTRICT—Table 1-A (Continued)

CHARGE, CHURCH AND PASTOR (List Number)	CHURCH MEMBERSHIP												CHURCH SCHOOL								W.S.C.S.		
	1 Total Members Reported at Close of Last Year	2 Received this Year on Confession of Faith or Restored	3 Received from Other United Methodist Churches	4 Received from Other Denominations	5 Removed by Charge Conference Action or Withdrawn	6 Removed by Transfer to Other United Methodist Churches	7 Removed by Transfer to Other Denominations	8 Removed by Death	9 Total Members at Close of This Year	10 Average Attendance at the Principal Weekly Worship Service(s)	11 Number of Persons Baptized This Year (all ages)	12 Preparatory Members Now on Roll (all baptized children under 16)	13 Number of Leaders	14 Children (birth through sixth grade) in All Classes and Groups	15 Youth	16 Adults	17 Total Church School Membership	18 Average Attendance	19 Number of Ongoing Classes and Groups for Learning	20 Number of Short-term Classes and Groups for Learning	21 Membership of Society (incl. Wesleyan Service Guild)	22 Amount Paid for Local Church and Community Work	23 United Methodist Men Group
30 Prospect, J. G. Allred ..... Uni 23	229	11	5	3	....	....	....	1	247	165	15	38	18	65	35	131	249	200	16	6	52	200	....
31 Richfield-New Mt. Tabor, E. L. Biggers	229	5	3	2	....	1	1	....	237	161	1	36	29	51	24	110	214	161	29	4	43	....	1
New Mt. Tabor ..... Sta 16	132	4	....	....	....	....	....	....	136	110	....	29	21	39	14	67	141	110	20	2	31	....	1
Richfield ..... Sta 26	97	1	3	2	....	1	1	....	101	51	1	7	8	12	10	43	73	51	9	2	12	....	....
32 Rolling Hills-Grace-Bethel, R. L. Poindexter, Jr.	282	11	5	2	....	4	1	2	293	150	18	29	23	43	74	125	265	127	19	6	42	541	2
Bethel ..... Uni 3	105	2	....	1	....	....	....	1	107	50	2	....	8	12	20	56	96	35	7	....	11	39	1
Grace ..... Uni 9	103	3	....	....	....	....	1	1	104	60	5	2	6	17	35	38	96	56	5	3	17	244	....
Rolling Hills ..... Uni 36	74	6	5	1	....	4	....	....	82	40	11	27	9	14	19	31	73	36	7	3	14	258	1
33 Salem, A. B. Weaver ..... Sta 27	297	5	7	6	....	2	1	5	307	146	8	37	22	51	33	152	258	153	15	9	72	831	....
34 Stanfield, Lawrence C. Morton	437	1	2	....	1	7	1	8	423	217	1	27	19	89	48	185	341	208	19	3	33	1117	....
Love's Chapel ..... Sta 10	161	1	2	....	....	3	1	3	157	87	1	6	8	38	22	68	136	80	8	1	15	950	....
Love's Grove ..... Sta 11	276	....	....	....	1	4	....	5	266	130	....	21	11	51	26	117	205	128	11	2	18	167	....
35 Unionville, Edgar F. Kale	303	21	1	6	....	....	2	3	326	205	26	37	33	95	47	109	284	194	....	....	34	150	....
Mill Grove ..... Uni 16	82	4	....	3	....	....	2	....	87	50	6	11	10	34	7	38	89	58	....	....	20	150	....
Union Grove ..... Uni 28	84	16	....	....	....	....	....	....	100	70	16	18	11	29	20	41	101	73	....	....	....	....	....
Unionville ..... Uni 29	28	....	....	....	....	....	....	....	28	25	....	....	....	....	....	....	....	....	....	....	....	....	....
Zion ..... Uni 34	109	1	1	3	....	....	....	3	111	60	4	8	12	32	20	30	94	63	....	....	14	....	....
36 Wade, F. R. Davis	156	3	4	....	11	1	1	1	149	70	3	....	16	31	18	58	123	86	....	....	10	....	....
Grace ..... Ans 8	28	2	3	....	....	....	1	....	32	25	2	....	7	9	9	17	42	26	....	....	....	....	....
Wade ..... Ans 26	128	1	1	....	11	1	....	1	117	45	1	....	9	22	9	41	81	60	....	....	10	....	....
37 Wadesboro: **First**, Ernest D. Page .... Ans 5	867	10	14	2	1	27	5	10	850	240	9	60	44	202	108	300	654	516	36	6	135	948	....
38 Waxhaw, F. W. Dowd Bangle	211	4	2	3	....	1	....	3	216	66	4	23	10	28	22	59	119	99	14	9	24	363	1
Heath Memorial ..... Uni 10	16	2	....	2	....	....	....	....	20	14	2	2	2	....	6	8	16	14	2	3	....	....	....
Waxhaw ..... Uni 30	195	2	2	1	....	1	....	3	196	52	2	21	8	28	16	51	103	85	12	6	24	363	1
39 Weddington, Ernest U. Stephens	373	14	4	10	....	2	2	4	393	217	5	49	25	83	60	86	254	157	7	5	58	910	....
Antioch ..... Uni 1	111	2	....	....	....	....	....	2	111	58	1	18	9	16	29	24	78	62	2	2	13	682	....
Weddington ..... Uni 31	262	12	4	10	....	2	2	2	282	159	4	31	16	67	31	62	176	95	5	3	45	228	....
40 Wesley Chapel, James F. Weekley ... Sta 31	213	....	13	1	1	11	....	2	213	150	3	45	20	55	21	85	181	110	15	5	52	1035	1
41 Wingate, George E. Thompson	222	13	10	2	....	....	4	3	240	125	15	17	18	45	34	80	177	118	22	6	37	191	....
Center ..... Uni 6	41	1	4	2	....	....	2	....	46	25	2	2	4	4	7	20	35	20	4	1	8	....	....
Smyrna ..... Uni 24	73	9	3	....	....	....	....	1	84	40	9	....	6	14	16	19	55	44	6	2	....	....	....
Wingate ..... Uni 33	108	3	3	....	....	....	2	2	110	60	4	15	8	27	11	41	87	54	12	3	29	191	....
Total	15501	299	189	118	328	170	99	177	15333	6456	299	1314	1218	3000	2018	5907	12143	7449	828	414	2430	18570	17
Total Last Year	15572	261	183	73	141	171	101	175	15501	6989	236	1235	1155	2847	1931	5915	11848	6915	983	792	2439	15993	14
Increase		38	6	45	187			2			63	79	63	153	87		295	534				2577	3
Decrease	71					1	2		168	533						8			155	378	9		

List Number	CHARGE, CHURCH AND PASTOR	PROPERTY AND OTHER ASSETS					LOCAL CHURCH EXPENDITURES						MINISTERIAL SUPPORT—LOCAL CHURCH					
		24 Value of Church, Land, Buildings and Equipment	25 Value of Church-owned Parsonages and Furniture	26 Value of Other Assets (cash, bonds, other property, etc.)	27 Unpaid Balance on Indebtedness on Items 24, 25, 26	28 Balance of Other Indebtedness (current expenses, etc.)	30 Principal and Interest on Indebtedness, Loans, Mortgages, etc.	31 Buildings and Improvements (not including funds borrowed)	32 Church School: Lesson Materials, Supplies, Administration, etc.	33 Other Current Expenses, etc.	34 W.S.C.S.	35 Miscellaneous Benevolences	36a Pastor's Salary—Amount Set	36b Pastor's Salary—Amount Paid	37a Associate(s) Salary—Amount Set	37b Associate(s) Salary—Amount Paid	37c Total Paid—36b + 37b	38a Travel Allowance Paid Pastor
	Albemarle:																	
1	**Central,** W. T. Medlin, Jr. ..... Sta 5	388100	58900	50000	7271	1500	2400	2200	3436	24800	1739	....	11100	11100	6000	6000	17100	....
2	**First Street,** C. Marvin Boggs ..... Sta 6	130000	23000	....	....	....	1008	....	2481	9182	555	....	7500	7500	....	....	7500	....
3	**Main Street,** Oscar L. Easter ..... Sta 12	331000	26000	20000	34599	270	9045	1905	1008	7911	357	....	6700	6700	....	....	6700	1000
4	**Parkway-Pine Grove,** J. W. Belk	122000	20000	8000	....	....	....	145	1039	871	131	....	5000	5000	....	....	5000	500
	Parkway ..... Sta 21	50000	....	....	....	....	....	....	202	76	....	....	2300	2300	....	....	2300	....
	Pine Grove ..... Sta 22	72000	20000	8000	....	....	....	145	837	795	131	....	2700	2700	....	....	2700	500
5	**Tabernacle,** William B. Farmer ..... Sta 29	98000	10000	....	26869	....	2952	423	710	3336	185	....	5000	4647	....	....	4647	....
6	**Albemarle Circuit,** James R. Faggart	298000	45000	1000	33175	....	960	24143	1606	9282	510	124	5200	5200	....	....	5200	1400
	Porter ..... Sta 23	68000	5000	500	3175	....	960	750	522	3318	90	35	1734	1734	....	....	1734	400
	Stony Hill ..... Sta 28	112000	35000	....	10000	....	....	16450	668	3519	201	40	1733	1733	....	....	1733	750
	Union Chapel ..... Sta 30	118000	5000	500	20000	....	....	6943	416	2445	219	49	1733	1733	....	....	1733	250
7	**Ansonville,** Cleveland S. Duke, Jr.	124100	22000	6000	....	....	....	550	705	1965	268	77	5500	5500	....	....	5500	....
	Ansonville ..... Ans 1	75000	11000	5000	....	....	....	200	403	1250	233	43	2860	2860	....	....	2860	....
	Cedar Hill ..... Ans 3	19000	4400	500	....	....	....	....	175	385	20	13	1045	1045	....	....	1045	....
	Concord ..... Ans 4	28000	4400	500	....	....	....	350	115	285	15	13	1045	1045	....	....	1045	....
	Salem ..... Ans 21	2100	2200	....	....	....	....	....	12	45	....	8	550	550	....	....	550	....
8	**Badin,** C. W. Randolph ..... Sta 1	75000	40000	57275	....	2800	....	646	775	3784	517	102	7200	7200	....	....	7200	....
9	**Bethany,** Curtis L. Sides	90000	23000	9475	....	....	....	2163	1247	3625	243	....	6500	6500	....	....	6500	1150
	Bethany ..... Sta 2	65000	18000	2975	....	....	....	1534	705	2550	223	....	5500	5500	....	....	5500	1000
	Randall ..... Sta 24	25000	5000	6500	....	....	....	629	542	1075	20	....	1000	1000	....	....	1000	150
10	**Bethel-Palestine,** Foster R. Loflin	166000	18200	....	....	....	800	4313	1126	3798	98	....	3820	3820	....	....	3820	1180
	Bethel ..... Sta 3	66000	....	....	....	....	....	2328	441	1620	98	....	1220	1220	....	....	1220	380
	Palestine ..... Sta 20	100000	18200	....	....	....	800	1985	685	2178	....	....	2600	2600	....	....	2600	800
11	**Bethlehem,** L. L. VunCannon ..... Uni 4	96000	17000	5200	....	....	....	2282	2142	5372	599	635	6800	6800	....	....	6800	900
12	**Camp Ground,** Hayward Morrison	153695	10000	4358	....	....	7280	12663	1323	1731	198	260	4200	4200	....	....	4200	700
	Bond's Grove ..... Uni 5	50000	2500	471	....	....	7280	10814	340	501	50	132	1050	1050	....	....	1050	175
	Pleasant Grove ..... Uni 22	43500	2500	1741	....	....	....	129	209	125	....	20	1050	1050	....	....	1050	175
	Union ..... Uni 27	35695	2500	2146	....	....	....	383	518	784	127	48	1050	1050	....	....	1050	775
	Wesley Chapel ..... Uni 32	24500	2500	....	....	....	....	1337	256	321	21	60	1050	1050	....	....	1050	175
13	**Friendship,** John T. Gantt	160000	30000	....	4000	1750	6190	397	1178	3312	150	48	4800	4810	....	....	4810	1000
	Friendship ..... Sta 7	90000	30000	....	4000	....	4700	203	575	2598	75	....	2520	2520	....	....	2520	700
	Locust ..... Sta 9	45000	....	....	....	1750	1490	....	270	330	....	....	1200	1200	....	....	1200	....
	Oak Grove ..... Sta 19	25000	....	....	....	....	....	194	333	384	75	48	1080	1090	....	....	1090	300
14	**Hebron,** John W. Lockman	95000	24000	500	....	....	....	....	378	3338	....	....	3232	3232	....	....	3232	800
	Hebron ..... Uni 11	50000	24000	....	....	....	....	....	190	1600	....	....	1616	1616	....	....	1616	400
	Mt. Carmel ..... Uni 18	45000	....	500	....	....	....	....	188	1738	....	....	1616	1616	....	....	1616	400

ALBEMARLE DISTRICT—Table 1-B (Continued)

CHARGE, CHURCH AND PASTOR	List Number	PROPERTY AND OTHER ASSETS					LOCAL CHURCH EXPENDITURES						MINISTERIAL SUPPORT—LOCAL CHURCH					
		24 Value of Church Land, Buildings and Equipment	25 Value of Church-owned Parsonages and Furniture	26 Value of Other Assets (cash, bonds, other property, etc.)	27 Unpaid Balance on Indebtedness on Items 24, 25, 26	28 Balance of Other Indebtedness (current expenses, etc.)	30 Principal and Interest on Indebtedness, Loans, Mortgages, etc.	31 Buildings and Improvements (not including funds borrowed)	32 Church School: Lesson Materials, Supplies, Administration, etc.	33 Other Current Expenses, etc.	34 W.S.C.S.	35 Miscellaneous Benevolences	36a Pastor's Salary—Amount Set	36b Pastor's Salary—Amount Paid	37a Associate(s) Salary—Amount Set	37b Associate(s) Salary—Amount Paid	37c Total Paid—36b + 37b	38a Travel Allowance Paid Pastor
15 **Indian Trail-Stallings,** Mark F. Wimmer		82000	22000	....	5000	....	1224	3198	2399	3631	234	25	6900	6900	....	....	6900	360
Indian Trail	Uni 12	55000	13120	....	5000	....	1224	2191	1152	2063	209	....	4140	4140	....	....	4140	360
Stallings	Uni 25	27000	8880	....	....	....	....	1007	1247	1568	25	25	2760	2760	....	....	2760	....
16 **Lilesville,** T. A. Plyler, Jr.		150700	22000	15855	....	....	....	2150	1053	2281	371	20	5504	5504	....	....	5504	....
Forestville	Ans 6	65000	5500	10514	....	....	....	756	409	667	130	10	1950	1950	....	....	1950	....
Lilesville	Ans 11	62500	5500	4808	....	....	....	525	399	1338	170	....	2254	2254	....	....	2254	....
Olivet	Ans 16	13200	5500	533	....	....	....	869	245	164	71	10	767	767	....	....	767	....
Savannah	Ans 23	10000	5500	....	....	....	....	....	....	112	....	....	533	533	....	....	533	....
17 **Marshville,** Giles O. Bowman		140000	26500	2700	....	....	....	3900	1425	2550	400	150	7020	7020	....	....	7020	....
Gilboa	Uni 8	20000	4000	200	....	....	....	400	350	400	....	....	1053	1053	....	....	1053	....
Marshville	Uni 13	120000	22500	2500	....	....	....	3500	1075	2150	400	150	5967	5967	....	....	5967	....
18 **Mineral Springs,** Earl A. Cook, Jr.	Uni 17	60000	20000	....	....	....	....	350	349	2178	438	....	4500	4500	....	....	4500	1000
Monroe:																		
19 **Benton Heights-Midway,** Foy L. Brooks		87630	....	....	10515	....	1790	94	485	1292	....	138	2900	2900	....	....	2900	500
Benton Heights	Uni 2	78430	....	....	10515	....	1790	94	412	1064	....	118	2200	2200	....	....	2200	500
Midway	Uni 15	9200	....	....	....	....	....	....	73	228	....	20	700	700	....	....	700	....
20 **Central,** Jacob B. Golden	Uni 7	871500	62500	57252	390604	....	54000	4206	10713	40836	2055	3833	10400	10400	....	....	10400	1600
21 **Memorial-Sutton Park,** William R. Doser		180000	15000	....	49956	....	8238	2882	526	3167	125	....	4010	4010	....	....	4010	....
Memorial	Uni 21	150000	15000	....	34401	....	8238	2843	426	2767	83	....	3000	3000	....	....	3000	....
Sutton Park	Uni 35	30000	....	....	15555	....	....	39	100	400	42	....	1010	1010	....	....	1010	....
22 **Morven,** Luther C. Harris		98000	30000	8500	600	....	2856	1759	932	3143	228	11	6000	6000	....	....	6000	....
Morven	Ans 13	35000	10000	....	....	....	395	1030	395	709	228	....	2100	2100	....	....	2100	....
Pleasant Hill	Ans 18	40000	10000	6500	....	....	395	30	242	1135	....	11	2100	2100	....	....	2100	....
Sandy Plains	Ans 22	18000	5000	....	600	....	1933	262	170	749	....	....	1080	1080	....	....	1080	....
Shiloh	Ans 24	5000	5000	2000	....	....	133	437	125	550	....	....	720	720	....	....	720	....
23 **New Hope-Bethel,** Jimmie C. Furr		144000	10000	7300	1500	....	....	1800	634	2073	133	....	4494	4494	....	....	4494	590
Bethel	Ans 2	50000	2500	500	....	....	....	....	276	809	79	....	1490	1490	....	....	1490	265
Hanna	Ans 9	54000	2500	....	1500	....	....	1500	97	650	....	....	995	995	....	....	995	110
Long Pine	Ans 12	10000	2500	....	....	....	....	....	26	39	....	....	339	339	....	....	339	40
New Hope	Ans 15	30000	2500	6800	....	....	....	300	235	575	54	....	1670	1670	....	....	1670	175
24 **New Hope-Trinity,** Hugh D. Sims		62000	25000	250	....	....	....	2199	593	1542	52	....	2700	2700	....	....	2700	800
New Hope	Uni 20	50000	25000	250	....	....	....	1799	445	1406	....	....	2200	2200	....	....	2200	800
Trinity	Uni 26	12000	....	....	....	....	....	400	148	136	52	....	500	500	....	....	500	....
25 **New London-Bethesda,** R. G. Tuttle, III		137705	24765	1272	3169	....	1155	5332	1027	3388	613	97	4400	4400	....	....	4400	1500
Bethesda	Sta 32	39000	....	1272	....	....	....	325	320	940	46	....	1600	1600	....	....	1600	300
New London	Sta 15	98705	24765	....	3169	....	1155	5007	707	2448	567	97	2800	2800	....	....	2800	1200
26 Norwood: **First,** J. P. Hornbuckle, Jr.	Sta 17	120000	14000	1169	....	....	4200	4600	1188	1459	550	450	6200	6200	....	....	6200	800

27 Norwood-Oakboro, Forest E. Church	162260	23750	....	10273	....	989	8608	1382	....	111	6085	4250	4250	....	....	4250	550
Cedar Grove ... Sta 4	45608	5000	....	6392	....	....	608	182	....	....	752	650	650	....	....	650	100
Green Memorial ... Sta 8	28000	5000	....	3500	....	....	8000	500	....	24	1199	1000	1000	....	....	1000	100
Mt. Zion ... Sta 14	25000	5000	....	....	....	....	....	452	....	37	1137	1000	1000	....	....	1000	350
Oakboro ... Sta 18	63652	8750	....	381	....	989	....	248	....	50	2997	1600	1600	....	....	1600	....
28 Peachland, W. F. Hettner	184300	13000	1717	....	....	....	2449	1397	3687	261	129	6800	6000	....	....	6000	800
Fountain Hill ... Ans 7	18000	2400	....	....	....	....	495	125	371	10	95	1292	1140	....	....	1140	152
Hopewell ... Ans 10	87500	7000	1717	....	....	....	1265	834	1687	157	....	3468	3060	....	....	3060	408
Mt. Moriah ... Uni 19	42800	1200	....	....	....	....	184	104	440	22	....	544	480	....	....	480	64
Peachland ... Ans 17	36000	2400	....	....	....	....	505	334	1189	72	34	1496	1320	....	....	1320	176
29 Polkton, P. Donald Heafner	144000	20000	....	....	....	4300	....	1119	2282	....	....	4600	4600	....	....	4600	1000
Mt. Vernon ... Ans 14	24000	4100	....	....	....	....	....	160	239	....	....	920	920	....	....	920	200
Polkton ... Ans 19	62000	6500	....	....	....	....	....	487	933	....	....	1518	1518	....	....	1518	330
Poplar Hill ... Ans 20	16000	4100	....	....	....	....	....	249	497	....	....	920	920	....	....	920	200
Wightman ... Ans 27	42000	5300	....	....	....	4300	....	223	613	....	....	1242	1242	....	....	1242	270
30 Prospect, J. G. Allred ... Uni 23	70000	32000	....	5000	....	....	15000	700	1000	....	....	6500	6500	....	....	6500	....
31 Richfield-New Mt. Tabor, E. L. Biggers	141000	....	....	....	....	....	1587	776	1218	128	309	3600	3600	....	....	3600	960
New Mt. Tabor ... Sta 16	141000	....	....	....	....	....	1518	545	978	96	109	1800	1800	....	....	1800	600
Richfield ... Sta 26	....	....	....	....	....	....	69	231	240	32	200	1800	1800	....	....	1800	360
32 Rolling Hills-Grace-Bethel, R. L. Poindexter, Jr.	155200	17200	2000	14380	....	13257	1427	976	4685	256	75	4516	4516	....	....	4516	....
Bethel ... Uni 3	74700	....	....	....	....	....	65	277	1944	53	25	2016	2016	....	....	2016	....
Grace ... Uni 9	25000	8600	2000	3790	....	450	175	338	1490	75	25	1500	1500	....	....	1500	....
Rolling Hills ... Uni 36	55500	8600	....	10590	....	12807	1187	361	1251	128	25	1000	1000	....	....	1000	....
33 Salem, A. B. Weaver ... Sta 27	115000	3500	33900	8254	....	....	4532	1024	5259	635	250	3600	3600	....	....	3600	1300
34 Stanfield, Lawrence C. Morton	125000	24000	15000	....	....	....	1626	1695	1260	100	100	4200	4200	....	....	1200	1000
Love's Chapel ... Sta 10	50000	12000	5000	....	....	....	750	625	360	100	....	2100	2100	....	....	2100	300
Love's Grove ... Sta 11	75000	12000	10000	....	....	....	876	1070	900	....	100	2100	2100	....	....	2100	700
35 Unionville, Edgar F. Kale	113000	8500	20000	13500	....	11891	452	761	1580	80	....	3275	3275	....	....	3275	....
Mill Grove ... Uni 16	50000	2332	....	13500	....	11891	....	219	808	25	....	875	875	....	....	875	....
Union Grove ... Uni 28	6000	1320	....	....	....	....	74	231	275	....	....	500	500	....	....	500	....
Unionville ... Uni 29	7000	1320	....	....	....	....	....	....	150	....	....	700	700	....	....	700	....
Zion ... Uni 34	50000	3528	20000	....	....	....	378	311	347	55	....	1200	1200	....	....	1200	....
36 Wade, F. R. Davis	60000	20000	....	....	....	210	1720	488	2052	60	....	3800	3865	....	....	3865	....
Grace ... Ans 8	20000	....	....	....	....	210	220	153	774	....	....	1200	1200	....	....	1200	....
Wade ... Ans 26	40000	20000	....	....	....	....	1500	335	1278	60	....	2600	2665	....	....	2665	....
37 Wadesboro: **First,** Ernest D. Page ... Ans 5	535000	35000	11000	....	....	....	5787	6117	21305	1100	1023	9625	9625	....	....	9625	1500
38 Waxhaw, F. W. Dowd Bangle	135950	26300	10700	....	....	....	636	326	2653	158	55	6800	6800	....	....	6800	....
Heath Memorial ... Uni 10	17250	....	3000	....	....	....	150	25	30	....	....	396	396	....	....	396	....
Waxhaw ... Uni 30	118700	26300	7700	....	....	....	486	301	2623	158	55	6404	6404	....	....	6404	....
39 Weddington, Ernest U. Stephens	110000	27000	3000	....	....	....	6469	1185	3673	261	70	6400	6400	....	....	6400	300
Antioch ... Uni 1	70000	....	....	....	....	....	682	333	1111	35	70	1200	1200	....	....	1200	300
Weddington ... Uni 31	40000	27000	3000	....	....	....	5787	852	2562	226	....	5200	5200	....	....	5200	....
40 Wesley Chapel, James F. Weekley ... Sta 31	250000	20000	20000	11000	....	....	62364	900	1000	475	....	4000	4000	....	....	4000	2000
41 Wingate, George E. Thompson	95000	27000	....	300	....	634	664	786	2809	254	529	5310	5336	....	....	5336	....
Center ... Uni 6	15000	9000	....	....	....	....	441	120	291	....	10	1000	1010	....	....	1010	....
Smyrna ... Uni 24	10000	9000	....	300	....	....	200	205	290	....	19	1000	1000	....	....	1000	....
Wingate ... Uni 33	70000	9000	....	....	....	634	23	461	2228	254	500	3310	3326	....	....	3326	....
District Property		37500	13000														
Total	6856140	973615	386423	629965	6320	135379	197621	60110	204310	14628	14595	224856	223804	6000	6000	229804	25190
Total Last Year	6105604	982190	305681	547186	11255	61268	322023	60536	179429	13902	5188	212635	211689	6000	6000	217689	22271
Increase	750536		80742	82779		74111			24881	726	9407	12221	12115			12115	2919
Decrease		8575			4935		124402	426									

List Number	CHARGE, CHURCH AND PASTOR	MINISTERIAL SUP. — LOCAL CHURCH					MINISTERIAL SUPPORT—OTHER THAN LOCAL CHURCH								CONNECTIONAL FUND					BENEVOLENCES		
		38b Travel Allowance Paid Associate(s)	38c Travel Allowance—Total Paid	39a Utilities Paid—Pastor	39b Utilities Paid—Associate(s)	39c Utilities—Total Paid	40a District Superintendents' Fund—Apportioned	40b District Superintendents' Fund—Paid	41a Episcopal Fund—Apportioned	41b Episcopal Fund—Paid	42a Conference Claimants' Fund—Apportioned	42b Conference Claimants' Fund—Paid	43a Minimum Salary Fund—Apportioned	43b Minimum Salary Fund—Paid	45b General Administration Fund—Paid	46a Jurisdictional Area, Conference, District Administration—Apportioned	46b Jurisdictional Area, Conference, District Administration—Paid	47b Interdenominational Cooperation Fund—Paid	48b Temporary General Aid Fund—Paid	50a World Service and Conference Benevolences—Apportioned	50b World Service and Conference Benevolences—Accepted	50c World Service and Conference Benevolences—Paid
	Albemarle:																					
1	**Central,** W. T. Medlin, Jr. ..... Sta 5	....	....	....	....	....	855	855	353	353	4901	4901	1095	1095	...	450	420	....	...	5499	5499	5499
2	**First Street,** C. Marvin Boggs ..... Sta 6	....	....	....	....	....	328	328	134	134	1874	1874	418	418	...	288	288	....	...	2102	2102	2102
3	**Main Street,** Oscar L. Easter ..... Sta 12	....	1000	....	....	....	344	344	142	142	1970	1970	440	440	...	254	268	....	...	2210	1500	1500
4	**Parkway-Pine Grove,** J. W. Belk	....	500	....	....	....	138	138	57	57	793	793	177	177	...	188	188	....	...	889	600	600
	Parkway ..... Sta 21	....	....	....	....	....	46	46	19	19	264	264	59	59	...	88	88	....	...	296	200	200
	Pine Grove ..... Sta 22	....	500	....	....	....	92	92	38	38	529	529	118	118	...	100	100	....	...	593	400	400
5	**Tabernacle,** William B. Farmer ..... Sta 29	....	....	....	....	....	172	172	71	71	985	985	220	220	...	160	160	....	...	1106	1106	1106
6	**Albemarle Circuit,** James R. Faggart	....	1400	....	....	....	252	252	104	104	1441	1441	322	322	...	195	195	....	...	1617	1617	1617
	Porter ..... Sta 23	....	400	....	....	....	84	84	34	34	480	480	107	107	...	65	65	....	...	539	539	539
	Stony Hill ..... Sta 28	....	750	....	....	....	84	84	35	35	480	480	107	107	...	65	65	....	...	539	539	539
	Union Chapel ..... Sta 30	....	250	....	....	....	84	84	35	35	481	481	108	108	...	65	65	....	...	539	539	539
7	**Ansonville,** Cleveland S. Duke, Jr.	....	....	....	....	....	168	168	69	69	961	961	215	215	...	200	200	....	...	1078	1078	1015
	Ansonville ..... Ans 1	....	....	....	....	....	87	87	36	36	500	500	112	112	...	104	194	....	...	560	560	560
	Cedar Hill ..... Ans 3	....	....	....	....	....	32	32	13	13	183	183	41	41	...	38	38	....	...	205	205	205
	Concord ..... Ans 4	....	....	....	....	....	32	32	13	13	182	182	41	41	...	38	38	....	...	205	205	205
	Salem ..... Ans 21	....	....	....	....	....	17	17	7	7	96	96	21	21	...	20	20	....	...	108	108	45
8	**Badin,** C. W. Randolph ..... Sta 1	....	....	....	....	....	206	206	85	85	1177	1177	263	263	...	268	268	....	...	1321	1321	1321
9	**Bethany,** Curtis L. Sides	....	1150	....	....	....	216	216	89	89	1237	2237	277	277	...	240	240	....	...	1388	1388	1388
	Bethany ..... Sta 2	....	1000	....	....	....	168	168	69	69	961	961	215	215	...	200	200	....	...	1078	1078	1078
	Randall ..... Sta 24	....	150	....	....	....	48	48	20	20	276	276	62	62	...	40	40	....	...	310	310	310
10	**Bethel-Palestine,** Foster R. Loflin	....	1180	....	....	....	176	176	73	73	1009	1009	226	226	...	150	150	....	...	1132	1132	1132
	Bethel ..... Sta 3	....	380	....	....	....	66	66	27	27	375	375	84	84	...	50	50	....	...	422	422	422
	Palestine ..... Sta 20	....	800	....	....	....	110	110	46	46	634	634	142	142	...	100	100	....	...	710	710	710
11	**Bethlehem,** L. L. VunCannon ..... Uni 4	....	900	900	....	900	256	256	105	105	1465	1465	328	328	...	280	280	....	...	1655	1645	1645
12	**Camp Ground,** Hayward Morrison	....	700	600	....	600	172	172	71	71	985	985	220	220	...	168	168	....	...	1106	1106	1106
	Bond's Grove ..... Uni 5	....	175	150	....	150	43	43	20	20	247	247	55	55	...	42	42	....	...	278	278	278
	Pleasant Grove ..... Uni 22	....	175	150	....	150	43	43	17	17	246	246	55	55	...	42	42	....	...	276	276	276
	Union ..... Uni 27	....	175	150	....	150	43	43	17	17	246	246	55	55	...	42	42	....	...	276	276	276
	Wesley Chapel ..... Uni 32	....	175	150	....	150	43	43	17	17	246	246	55	55	...	42	42	....	...	276	276	276
13	**Friendship,** John T. Gantt	....	1000	....	....	....	200	200	82	82	1144	1144	255	255	...	192	....	....	...	1285	1285	1285
	Friendship ..... Sta 7	....	700	....	....	....	110	110	46	46	632	632	142	142	...	100	....	....	...	709	709	709
	Locust ..... Sta 9	....	....	....	....	....	37	37	14	14	208	208	46	46	...	48	....	....	...	236	236	236
	Oak Grove ..... Sta 19	....	300	....	....	....	53	53	22	22	304	304	67	67	...	44	....	....	...	340	340	340
14	**Hebron,** John W. Lockman	....	800	....	....	....	126	126	52	52	721	721	161	161	...	120	....	....	...	808	808	808
	Hebron ..... Uni 11	....	400	....	....	....	63	63	26	26	360	360	81	81	...	60	....	....	...	404	404	404
	Mt. Carmel ..... Uni 18	....	400	....	....	....	63	63	26	26	361	361	80	80	...	60	....	....	...	404	404	404

15 Indian Trail-Stallings, Mark F. Wimmer	....	**360**	**240**	....	**240**	**197**	**197**	**81**	**81**	**1129**	**1129**	**252**	**252**	...	**224**	**206**	....	...	**1267**	**1267**	**1267**
Indian Trail ... Uni 12	....	360	....	....	....	118	118	49	49	678	678	151	151	...	136	118	....	...	760	760	760
Stallings ... Uni 25	....	....	240	....	240	79	79	32	32	451	451	101	101	...	88	88	....	...	507	507	507
16 Lilesville, T. A. Plyler, Jr.	....	....	**400**	....	**400**	**206**	**206**	**85**	**85**	**1177**	**1177**	**263**	**263**	...	**204**	**204**	....	...	**1321**	**1321**	**1321**
Forestville ... Ans 6	....	....	120	....	120	71	71	29	29	406	406	91	91	...	51	51	....	...	471	471	471
Lilesville ... Ans 11	....	....	100	....	100	77	77	32	32	442	442	98	98	...	51	51	....	...	453	453	453
Olivet ... Ans 16	....	....	120	....	120	41	41	17	17	236	236	53	53	...	51	51	....	...	309	309	309
Savannah ... Ans 23	....	....	60	....	60	17	17	7	7	93	93	21	21	...	51	51	....	...	88	88	88
17 Marshville, Giles O. Bowman	....	....	....	....	....	**176**	**176**	**73**	**73**	**1009**	**1009**	**226**	**226**	...	**264**	**264**	....	...	**1132**	**1132**	**1132**
Gilboa ... Uni 9	....	....	....	....	....	26	26	11	11	150	150	34	34	...	40	40	....	...	170	170	170
Marshville ... Uni 13	....	....	....	....	....	150	150	62	62	859	859	192	192	...	224	224	....	...	962	962	962
18 Mineral Springs, Earl A. Cook, Jr. ... Uni 17	....	**1000**	....	....	....	**147**	**147**	**61**	**61**	**841**	**841**	**188**	**188**	...	**170**	**170**	....	...	**942**	**942**	**942**
Monroe:																					
19 Benton Heights-Midway, Foy L. Brooks	....	**500**	....	....	....	**91**	**91**	**37**	**37**	**523**	**523**	**117**	**117**	...	**116**	**99**	....	...	**588**	**588**	**588**
Benton Heights ... Uni 2	....	500	....	....	....	71	71	29	29	408	408	91	91	...	88	71	....	...	459	459	459
Midway ... Uni 15	....	....	....	....	....	20	20	8	8	115	115	26	26	...	28	28	....	...	129	129	129
20 Central, Jacob B. Golden ... Uni 7	....	**1600**	....	....	....	**913**	**913**	**377**	**377**	**5237**	**5237**	**1171**	**1171**	...	**392**	**392**	....	...	**5877**	**5877**	**5877**
21 Memorial-Sutton Park, William R. Doser	....	....	....	....	....	**117**	**117**	**48**	**48**	**673**	**673**	**150**	**150**	...	**140**	**140**	....	...	**755**	**755**	**755**
Memorial ... Uni 21	....	....	....	....	....	105	105	43	43	601	601	134	134	...	100	100	....	...	673	673	673
Sutton Park ... Uni 35	....	....	....	....	....	12	12	5	5	72	72	16	16	...	40	40	....	...	82	82	82
22 Morven, Luther C. Harris	....	....	....	....	....	**185**	**185**	**76**	**76**	**1057**	**1057**	**236**	**236**	...	**200**	**200**	....	...	**1185**	**1185**	**1185**
Morven ... Ans 13	....	....	....	....	....	65	65	27	27	370	370	82	82	...	70	70	....	...	415	415	415
Pleasant Hill ... Ans 18	....	....	....	....	....	65	65	27	27	370	370	82	82	...	70	70	....	...	415	415	415
Sandy Plains ... Ans 22	....	....	....	....	....	33	33	13	13	190	190	43	43	...	36	36	....	...	214	214	214
Shiloh ... Ans 24	....	....	....	....	....	22	22	9	9	127	127	29	29	...	24	24	....	...	141	141	141
23 New Hope-Bethel, Jimmie C. Furr	....	**590**	....	....	....	**151**	**151**	**62**	**62**	**865**	**865**	**193**	**193**	...	**180**	**180**	....	...	**970**	**970**	**970**
Bethel ... Ans 2	....	265	....	....	....	53	53	22	22	304	304	67	67	...	60	60	....	...	340	340	340
Hanna ... Ans 9	....	110	....	....	....	33	33	14	14	190	190	43	43	...	40	40	....	...	214	214	214
Long Pine ... Ans 12	....	40	....	....	....	12	12	4	4	67	67	16	16	...	12	12	....	...	76	76	76
New Hope ... Ans 15	....	175	....	....	....	53	53	22	22	304	304	67	67	...	68	68	....	...	340	340	340
24 New Hope-Trinity, Hugh D. Sims	....	**800**	....	....	....	**86**	**86**	**36**	**36**	**490**	**490**	**109**	**109**	...	**104**	**104**	....	...	**552**	**552**	**552**
New Hope ... Uni 20	....	800	....	....	....	71	71	29	29	408	408	91	91	...	84	84	....	...	459	459	459
Trinity ... Uni 26	....	....	....	....	....	15	15	7	7	82	82	18	18	...	20	20	....	...	93	93	93
25 New London-Bethesda, R. G. Tuttle, III	....	**1500**	....	....	....	**143**	**143**	**59**	**59**	**817**	**817**	**183**	**183**	...	**168**	**104**	....	...	**917**	**917**	**918**
Bethesda ... Sta 32	....	300	....	....	....	47	47	20	20	271	272	61	61	...	64	....	....	...	304	304	305
New London ... Sta 15	....	1200	....	....	....	96	96	39	39	546	545	122	122	...	104	104	....	...	613	613	613
26 Norwood: First, J. P. Hornbuckle, Jr. ... Sta 17	....	**800**	....	....	....	**252**	**252**	**104**	**104**	**1441**	**1441**	**322**	**322**	...	**232**	**232**	....	...	**1617**	**1617**	**1617**
27 Norwood-Oakboro, Forest E. Church	....	**550**	**600**	....	**600**	**191**	**191**	**79**	**79**	**1090**	**1090**	**244**	**244**	...	**168**	**168**	....	...	**1223**	**1223**	**1223**
Cedar Grove ... Sta 4	....	100	....	....	....	50	50	20	20	284	284	63	63	...	26	26	....	...	318	318	318
Green Memorial ... Sta 8	....	100	....	....	....	50	50	21	21	283	283	64	64	...	40	40	....	...	318	318	318
Mt. Zion ... Sta 14	....	350	....	....	....	51	51	21	21	294	294	66	66	...	40	40	....	...	330	330	330
Oakboro ... Sta 18	....	....	600	....	600	40	40	17	17	229	229	51	51	...	62	62	....	...	257	257	257
28 Peachland, W. F. Heffner	....	**800**	....	....	....	**176**	**176**	**73**	**73**	**1009**	**1010**	**226**	**226**	...	**232**	**232**	....	...	**1132**	**1132**	**1132**
Fountain Hill ... Ans 7	....	152	....	....	....	33	33	14	14	192	192	43	43	...	42	42	....	...	215	215	215
Hopewell ... Ans 10	....	408	....	....	....	90	90	37	37	515	515	115	115	...	124	124	....	...	577	577	577
Mt. Moriah ... Uni 19	....	64	....	....	....	14	14	5	6	80	81	18	18	...	18	18	....	...	91	91	91
Peachland ... Ans 17	....	176	....	....	....	39	39	17	16	222	222	50	50	...	48	48	....	...	249	249	249
29 Polkton, P. Donald Heafner	....	**1000**	....	....	....	**185**	**185**	**76**	**76**	**1057**	**1057**	**236**	**236**	...	**171**	**171**	....	...	**1185**	**1185**	**1185**
Mt. Vernon ... Ans 14	....	200	....	....	....	36	36	15	15	211	211	47	47	...	35	35	....	...	237	237	237
Polkton ... Ans 19	....	330	....	....	....	61	61	25	25	349	349	78	78	...	56	56	....	...	391	391	391
Poplar Hill ... Ans 20	....	200	....	....	....	36	36	15	15	211	211	47	47	...	36	36	....	...	237	237	237
Wightman ... Ans 27	....	270	....	....	....	52	52	21	21	286	286	64	64	...	44	44	....	...	320	320	320

ALBEMARLE DISTRICT—Table 2-A (Continued)

CHARGE, CHURCH AND PASTOR	List Number	MINISTERIAL SUP. — LOCAL CHURCH					MINISTERIAL SUPPORT—OTHER THAN LOCAL CHURCH								CONNECTIONAL FUND					BENEVOLENCES		
		38b Travel Allowance Paid Associate(s)	38c Travel Allowance—Total Paid	39a Utilities Paid—Pastor	39b Utilities Paid—Associate(s)	39c Utilities—Total Paid	40a District Superintendents' Fund—Apportioned	40b District Superintendents' Fund—Paid	41a Episcopal Fund—Apportioned	41b Episcopal Fund—Paid	42a Conference Claimants' Fund—Apportioned	42b Conference Claimants' Fund—Paid	43a Minimum Salary Fund—Apportioned	43b Minimum Salary Fund—Paid	45b General Administration Fund—Paid	46a Jurisdictional Area, Conference, District Administration—Apportioned	46b Jurisdictional Area, Conference, District Administration—Paid	47b Interdenominational Cooperation Fund—Paid	48b Temporary General Aid Fund—Paid	50a World Service and Conference Benevolences—Apportioned	50b World Service and Conference Benevolences—Accepted	50c World Service and Conference Benevolences—Paid
30 Prospect, J. G. Allred	Uni 23	....	....	....	....	....	130	130	54	54	745	745	167	167	...	240	240	....	...	835	675	675
31 Richfield-New Mt. Tabor, E. L. Biggers		....	960	....	....	....	134	134	55	55	769	769	172	172	...	144	144	....	...	863	863	863
New Mt. Tabor	Sta 16	....	600	....	....	....	67	67	27	27	385	385	86	86	...	72	72	....	...	432	432	432
Richfield	Sta 26	....	360	....	....	....	67	67	28	28	384	384	86	86	...	72	72	....	...	431	431	431
32 Rolling Hills-Grace-Bethel, R. L. Poindexter, Jr.		....	....	....	....	....	122	122	50	50	696	696	156	156	...	148	160	....	...	781	781	781
Bethel	Uni 3	....	....	....	....	....	62	62	25	25	361	361	80	80	...	60	60	....	...	406	406	406
Grace	Uni 9	....	....	....	....	....	36	36	15	15	195	195	45	45	...	52	60	....	...	220	220	220
Rolling Hills	Uni 36	....	....	....	....	....	24	24	10	10	140	140	31	31	...	36	40	....	...	155	155	155
33 Salem, A. B. Weaver	Sta 27	....	1300	600	....	600	189	189	78	78	1081	1081	242	242	...	220	220	....	...	1213	1213	1213
34 Stanfield, Lawrence C. Morton		....	1000	400	....	400	210	210	86	86	1201	1201	269	269	...	168	168	....	...	1348	1348	1348
Love's Chapel	Sta 10	....	300	200	....	200	105	105	43	43	601	601	134	134	...	84	84	....	...	674	674	674
Love's Grove	Sta 11	....	700	200	....	200	105	105	43	43	600	600	135	135	...	84	84	....	...	674	674	674
35 Unionville, Edgar F. Kale		....	....	....	....	....	88	88	36	36	504	504	113	113	...	132	132	....	...	566	566	566
Mill Grove	Uni 16	....	....	....	....	....	25	25	10	10	151	151	32	32	...	36	36	....	...	158	158	158
Union Grove	Uni 28	....	....	....	....	....	13	13	5	5	76	76	17	17	...	20	20	....	...	85	85	85
Unionville	Uni 29	....	....	....	....	....	13	13	5	5	76	76	17	17	...	28	28	....	...	85	85	85
Zion	Uni 34	....	....	....	....	....	37	37	16	16	201	201	47	47	...	48	48	....	...	238	238	238
36 Wade, F. R. Davis		....	....	....	....	....	75	75	31	31	432	432	97	97	...	144	....	....	...	486	486	486
Grace	Ans 8	....	....	....	....	....	25	25	10	10	143	143	32	32	...	48	....	....	...	160	160	160
Wade	Ans 26	....	....	....	....	....	50	50	21	21	289	289	65	65	...	96	....	....	...	326	326	326
37 Wadesboro: **First,** Ernest D. Page	Ans 5	....	1500	....	....	....	700	700	289	289	4012	4012	897	897	...	340	340	....	...	4501	4501	4501
38 Waxhaw, F. W. Dowd Bangle		....	....	....	....	....	130	130	54	54	745	745	167	167	...	252	252	....	...	835	835	835
Heath Memorial	Uni 10	....	....	....	....	....	....	7	....	3	....	43	....	8	...	....	....	....	...	....	....	55
Waxhaw	Uni 30	....	....	....	....	....	130	123	54	51	745	702	167	159	...	252	252	....	...	835	835	780
39 Weddington, Ernest U. Stephens		....	300	800	....	800	176	176	73	73	1009	1009	226	226	...	232	232	....	...	1132	1132	1132
Antioch	Uni 1	....	300	....	....	....	44	44	18	18	253	253	56	56	...	58	58	....	...	283	283	283
Weddington	Uni 31	....	....	800	....	800	132	132	55	55	756	756	170	170	...	174	174	....	...	849	849	849
40 Wesley Chapel, James F. Weekley	Sta 31	....	2000	500	....	500	180	180	74	74	1033	1033	231	231	...	200	....	....	...	1159	1159	1159
41 Wingate, George E. Thompson		....	....	....	....	....	179	179	74	74	1027	1027	230	230	...	212	212	....	...	1153	1153	1153
Center	Uni 6	....	....	....	....	....	31	31	13	13	177	177	40	40	...	40	40	....	...	198	198	198
Smyrna	Uni 24	....	....	....	....	....	30	30	12	12	170	170	38	38	...	40	40	....	...	191	191	191
Wingate	Uni 33	....	....	....	....	....	118	118	49	49	680	680	152	152	...	132	132	....	...	764	764	764
Total			25190	5040		5040	9138	9138	3768	3768	52332	52333	11700	11700		8550	7791			58721	57562	57500
Total Last Year			22271	3080		3080	8255	8199	3470	3455	48138	48141	9259	9214		7988	7963			62211	62211	61873
Increase			2919	1960		1960	883	939	298	313	4194	4192	2441	2486		562						
Decrease																	172			3490	4649	4373

List Number	CHARGE, CHURCH AND PASTOR	BENEVOLENCES								OTHER CONFERENCE BENEVOLENCES									69
		52 World Service Special Gifts	53 General Advance Specials	54 One Great Hour of Sharing	55 Fellowship of Suffering and Service	56 United Methodist Student Day	57 Youth Service Fund	58 Race Relations Sunday	59 Fund for Reconciliation	60 Christian Education Sunday	61 Higher Education	62 Conference Advance Specials	63 Hospitals and Golden Cross	64 Homes for Children, Youth and Aged	65 Commitment Day	66 Builders' Club	67 District Missions, $1.00 Per Member	68 All Other Benevolences	Grand Total Paid (lines 30-68)
	Albemarle:																		
1	**Central,** W. T. Medlin, Jr. ..... Sta 5	....	1400	100	100	33	300	....	312	69	5146	....	152	2262	35	....	880	....	75587
2	**First Street,** C. Marvin Boggs ..... Sta 6	....	69	....	29	12	....	....	15	26	368	....	58	866	14	90	....	....	27417
3	**Main Street,** Oscar L. Easter ..... Sta 12	....	450	....	17	13	50	....	700	28	979	100	61	709	14	225	....	318	36254
4	**Parkway-Pine Grove,** J. W. Belk	....	....	....	....	5	....	....	174	11	....	....	25	366	6	....	253	....	10479
	Parkway ..... Sta 21	....	....	....	....	1	....	....	44	3	....	....	8	121	2	....	74	....	3507
	Pine Grove ..... Sta 22	....	....	....	....	4	....	....	130	8	....	....	17	245	4	....	179	....	6972
5	**Tabernacle,** William B. Farmer ..... Sta 29	....	75	26	....	7	....	12	33	14	1034	....	30	454	7	....	196	55	16910
6	**Albemarle Circuit,** James R. Faggart	....	927	150	31	10	10	....	293	20	1514	....	45	665	10	30	507	30	51398
	Porter ..... Sta 23	....	304	140	12	4	10	....	76	6	505	....	15	222	4	....	133	5	10554
	Stony Hill ..... Sta 28	....	336	5	14	3	....	....	152	7	505	....	15	222	3	10	228	20	26191
	Union Chapel ..... Sta 30	....	287	5	5	3	....	....	65	7	504	....	15	221	3	20	146	5	14653
7	**Ansonville,** Cleveland S. Duke, Jr.	....	70	....	....	4	....	....	....	13	948	....	28	421	6	....	247	....	13430
	Ansonville ..... Ans 1	....	....	....	....	....	....	....	....	7	524	....	16	231	4	....	111	....	7281
	Cedar Hill ..... Ans 3	....	28	....	....	1	....	....	....	3	192	....	5	84	1	....	61	....	2525
	Concord ..... Ans 4	....	28	....	....	2	....	....	....	3	192	....	6	84	1	....	75	....	2725
	Salem ..... Ans 21	....	14	....	....	1	....	....	....	....	40	....	1	22	....	....	....	....	899
8	**Badin,** C. W. Randolph ..... Sta 1	....	....	39	....	8	15	19	36	17	1236	....	36	543	8	45	348	42	18736
9	**Bethany,** Curtis L. Sides	31	130	....	33	8	25	....	177	17	1300	10	38	571	9	100	258	....	21082
	Bethany ..... Sta 2	31	97	....	23	6	25	....	177	14	1009	10	30	443	7	100	241	....	16416
	Randall ..... Sta 24	....	33	....	10	2	....	....	....	3	291	....	8	128	2	....	17	....	4666
10	**Bethel-Palestine,** Foster R. Loflin	....	87	15	21	7	....	....	25	14	1060	....	31	465	7	....	133	5	19771
	Bethel ..... Sta 3	....	75	5	7	2	....	....	25	5	393	....	11	172	3	....	133	5	7947
	Palestine ..... Sta 20	....	12	10	14	5	....	....	....	9	667	....	20	293	4	....	....	....	11824
11	**Bethlehem,** L. L. VunCannon ..... Uni 4	....	600	25	....	10	80	....	....	21	1539	....	45	676	10	110	457	....	27282
12	**Camp Ground,** Hayward Morrison	....	180	....	54	7	....	35	25	14	1034	122	30	454	7	....	354	....	33993
	Bond's Grove ..... Uni 5	....	45	....	....	1	....	....	....	3	258	50	7	112	1	....	117	....	21771
	Pleasant Grove ..... Uni 22	....	45	....	10	1	....	....	....	5	260	20	9	112	1	....	63	....	3063
	Union ..... Uni 27	....	45	....	10	1	....	25	25	3	258	29	7	118	1	....	116	....	4552
	Wesley Chapel ..... Uni 32	....	45	....	34	4	....	10	....	3	258	23	7	112	4	....	58	....	4607
13	**Friendship,** John T. Gantt	....	....	....	....	8	....	....	25	16	1202	....	35	527	8	....	388	....	22260
	Friendship ..... Sta 7	....	....	....	....	4	....	....	25	9	664	....	19	291	4	....	232	....	14258
	Locust ..... Sta 9	....	....	....	....	2	....	....	....	4	222	....	8	98	2	....	48	....	4215
	Oak Grove ..... Sta 19	....	....	....	....	2	....	....	....	3	316	....	8	138	2	....	108	....	3787
14	**Hebron,** John W. Lockman	....	....	....	....	5	25	....	....	10	757	....	22	333	5	....	217	....	10990
	Hebron ..... Uni 11	....	....	....	....	2	25	....	....	5	378	....	11	167	3	....	114	....	5445
	Mt. Carmel ..... Uni 18	....	....	....	....	3	....	....	....	5	379	....	11	166	2	....	103	....	5545

ALBEMARLE DISTRICT—Table 2-B (Continued)

List Number	CHARGE, CHURCH AND PASTOR	BENEVOLENCES								OTHER CONFERENCE BENEVOLENCES									69
		52 World Service Special Gifts	53 General Advance Specials	54 One Great Hour of Sharing	55 Fellowship of Suffering and Service	56 United Methodist Student Day	57 Youth Service Fund	58 Race Relations Sunday	59 Fund for Reconciliation	60 Christian Education Sunday	61 Higher Education	62 Conference Advance Specials	63 Hospitals and Golden Cross	64 Homes for Children, Youth and Aged	65 Commitment Day	66 Builders' Club	67 District Missions, $1.00 Per Member	68 All Other Benevolences	Grand Total Paid (lines 30-68)
15	**Indian Trail-Stallings,** Mark F. Wimmer	10	102	15	40	8	50	....	206	16	1186	10	35	521	8	65	406	79	24100
	Indian Trail ... Uni 12	....	61	10	17	4	50	....	106	10	711	10	21	313	5	50	248	54	14883
	Stallings ... Uni 25	10	41	5	23	4	....	....	100	6	475	....	14	208	3	15	158	25	9217
16	**Lilesville,** T. A. Plyler, Jr.	....	471	....	....	8	20	....	98	17	1236	....	36	543	18	145	497	....	18124
	Forestville ... Ans 6	....	124	....	....	4	....	....	25	8	426	....	18	188	4	50	184	....	6192
	Lilesville ... Ans 11	....	230	....	....	4	10	....	39	9	464	....	18	203	4	40	145	....	7105
	Olivet ... Ans 16	....	57	....	....	....	10	....	24	....	247	....	....	109	10	55	121	....	3586
	Savannah ... Ans 23	....	60	....	....	....	....	....	10	....	99	....	....	43	....	....	47	....	1241
17	**Marshville,** Giles O. Bowman	....	132	35	30	7	35	....	70	14	1060	....	31	465	7	50	308	58	20627
	Gilboa ... Uni 9	....	32	10	15	1	....	....	30	2	159	....	5	69	1	10	90	10	3068
	Marshville ... Uni 13	....	100	25	15	6	35	....	40	12	901	....	26	396	6	40	218	48	17559
18	**Mineral Springs,** Earl A. Cook, Jr. ... Uni 17	....	....	....	....	6	50	....	....	12	883	....	26	388	6	15	210	....	12760
	Monroe:																		
19	**Benton Heights-Midway,** Foy L. Brooks	....	....	....	....	3	....	....	30	6	551	....	17	242	4	....	109	9	9625
	Benton Heights ... Uni 2	....	....	....	....	3	....	....	20	6	429	....	13	188	3	....	60	6	8035
	Midway ... Uni 15	....	....	....	....	....	....	....	10	....	122	....	4	54	1	....	49	3	1590
20	**Central,** Jacob B. Golden ... Uni 7	225	3374	100	105	35	350	....	335	74	5500	200	162	2417	37	775	1219	....	156518
21	**Memorial-Sutton Park,** William R. Doser	68	....	....	....	4	....	....	5	10	706	....	21	311	5	180	283	....	22424
	Memorial ... Uni 21	54	....	....	....	4	....	....	5	9	631	....	19	227	4	150	219	....	20385
	Sutton Park ... Uni 35	14	....	....	....	....	....	....	....	1	75	....	2	34	1	30	64	....	2039
22	**Morven,** Luther C. Harris	100	175	55	24	7	....	....	159	15	1110	25	33	488	8	75	524	....	20666
	Morven ... Ans 13	35	61	21	12	2	....	....	25	5	388	9	12	171	3	30	153	....	6813
	Pleasant Hill ... Ans 18	35	61	11	6	2	....	....	....	5	388	9	12	171	3	15	199	....	5859
	Sandy Plains ... Ans 22	18	32	12	....	2	....	....	64	3	200	4	5	88	1	15	103	....	5270
	Shiloh ... Ans 24	12	21	11	6	1	....	....	70	2	134	3	4	58	1	15	69	....	2724
23	**New Hope-Bethel,** Jimmie C. Furr	....	....	....	....	6	....	....	10	13	909	....	27	390	6	....	298	....	13804
	Bethel ... Ans 2	....	....	....	....	2	....	....	10	4	318	....	9	140	2	....	113	....	4363
	Hanna ... Ans 9	....	....	....	....	1	....	....	....	3	200	....	5	87	1	....	79	....	4262
	Long Pine ... Ans 12	....	....	....	....	1	....	....	....	2	73	....	4	23	1	....	....	....	735
	New Hope ... Ans 15	....	....	....	....	2	....	....	....	4	318	....	9	140	2	....	106	....	4444
24	**New Hope-Trinity,** Hugh D. Sims	....	20	....	....	3	....	....	55	7	517	10	15	227	3	....	204	....	10324
	New Hope ... Uni 20	....	20	....	....	3	....	....	55	6	429	10	13	188	3	....	165	....	8684
	Trinity ... Uni 26	....	....	....	....	....	....	....	....	1	88	....	2	39	....	....	39	....	1640
25	**New London-Bethesda,** R. G. Tuttle, III	....	....	10	68	5	....	40	55	12	858	10	24	377	4	40	185	36	21460
	Bethesda ... Sta 32	....	....	10	10	2	....	....	55	4	286	10	8	126	2	....	....	....	4749
	New London ... Sta 15	....	....	....	58	3	....	40	....	8	572	....	16	251	2	40	185	36	16711
26	Norwood: **First,** J. P. Hornbuckle, Jr. ... Sta 17	200	300	600	18	10	20	....	15	20	1514	200	45	665	10	366	376	....	27774

27 Norwood-Oakboro, Forest E. Church	....	....	....	....	7	....	....	30	15	1144	....	33	504	8	....	442	....	27753
Cedar Grove ... Sta 4	....	....	....	....	2	....	....	....	4	298	....	8	131	2	....	96	....	3594
Green Memorial ... Sta 8	....	....	....	....	2	....	....	....	4	297	....	9	131	2	....	123	....	12167
Mt. Zion ... Sta 14	....	....	....	....	2	....	....	....	4	309	....	9	136	2	....	151	....	4391
Oakboro ... Sta 18	....	....	....	....	1	....	....	30	3	240	....	7	106	2	....	72	....	7601
28 Peachland, W. F. Heffner	....	121	....	36	7	80	....	180	13	626	....	31	465	7	10	491	....	19369
Fountain Hill ... Ans 7	....	15	....	10	1	....	....	41	1	....	....	6	88	1	....	75	....	3165
Hopewell ... Ans 10	....	25	....	6	4	40	....	56	8	541	....	16	237	4	....	295	....	10101
Mt. Moriah ... Uni 19	....	15	....	10	1	....	....	28	1	85	....	2	38	1	10	36	....	1749
Peachland ... Ans 17	....	66	....	10	1	40	....	55	3	....	....	7	102	1	....	85	....	4624
29 Polkton, P. Donald Heafner	....	....	....	....	7	....	....	....	10	1110	....	33	488	7	....	430	....	18296
Mt. Vernon ... Ans 14	....	....	....	....	1	....	....	....	2	223	....	7	98	1	....	97	....	2529
Polkton ... Ans 19	....	....	....	....	2	....	....	....	5	366	....	10	161	2	....	150	....	4924
Poplar Hill ... Ans 20	....	....	....	....	1	....	....	....	3	223	....	7	98	2	....	95	....	2877
Wightman ... Ans 27	....	....	....	....	3	....	....	....	....	298	....	9	131	2	....	88	....	7966
30 Prospect, J. G. Allred ... Uni 23	....	....	....	....	5	....	....	50	11	380	....	23	343	5	....	232	....	26260
31 Richfield-New Mt. Tabor, E. L. Biggers	....	44	....	....	5	....	....	....	11	808	....	24	354	5	30	232	....	12228
New Mt. Tabor ... Sta 16	....	44	....	....	2	....	....	....	6	404	....	12	177	2	30	132	....	7524
Richfield ... Sta 26	....	....	....	....	3	....	....	....	5	404	....	12	177	3	....	100	....	4704
32 Rolling Hills-Grace-Bethel, R. L. Poindexter, Jr.	....	110	20	23	5	....	19	63	10	731	....	22	322	5	....	283	96	28866
Bethel ... Uni 3	....	40	6	11	2	....	6	10	5	380	....	11	166	2	....	106	36	6155
Grace ... Uni 9	....	25	7	3	2	....	8	10	3	206	....	7	93	2	....	103	40	5133
Rolling Hills ... Uni 36	....	45	7	9	1	....	5	43	2	145	....	4	63	1	....	74	20	17578
33 Salem, A. S. Weaver ... Sta 27	....	124	....	....	7	75	....	96	15	1135	50	33	499	8	....	297	....	22562
34 Stanfield, Lawrence C. Morton	25	100	....	20	8	....	....	51	17	1261	15	37	554	9	115	437	10	16322
Love's Chapel ... Sta 10	....	50	....	20	4	....	....	28	9	630	15	18	277	5	50	161	10	7353
Love's Grove ... Sta 11	25	50	....	....	4	....	....	23	8	631	....	19	277	4	65	276	....	8969
35 Unionville, Edgar F. Kale	....	....	....	....	3	....	....	....	7	530	....	16	233	4	75	303	....	20649
Mill Grove ... Uni 16	....	....	....	....	1	....	....	....	2	148	....	4	75	1	30	82	....	14573
Union Grove ... Uni 28	....	....	....	....	1	....	....	....	1	80	....	2	45	1	....	84	....	1510
Unionville ... Uni 29	....	....	....	....	....	....	....	....	1	80	....	3	45	1	....	28	....	1232
Zion ... Uni 34	....	....	....	....	1	....	....	....	3	222	....	7	68	1	45	109	....	3334
36 Wade, F. R. Davis	....	....	74	24	3	....	....	....	1	454	....	13	200	3	30	28	....	10346
Grace ... Ans 8	....	....	24	12	1	....	....	....	1	150	....	4	66	1	15	28	....	3229
Wade ... Ans 26	....	....	50	12	2	....	....	....	....	304	....	9	134	2	15	....	....	7117
37 Wadesboro: **First,** Ernest D. Page .... Ans 5	120	965	100	60	27	235	33	760	57	4214	....	124	1851	28	440	865	283	67358
38 Waxhaw, F. W. Dowd Bangle	....	75	10	10	5	5	....	56	11	782	....	23	345	5	70	211	....	14419
Heath Memorial ... Uni 10	....	....	....	....	1	1	....	40	1	2	....	2	21	1	....	16	....	802
Waxhaw ... Uni 30	....	75	10	10	4	4	....	16	10	780	....	21	324	4	70	195	....	13617
39 Weddington, Ernest U. Stephens	10	367	17	38	7	5	....	467	17	1060	....	41	466	7	....	376	....	24884
Antioch ... Uni 1	10	40	....	....	2	....	....	15	3	265	....	7	117	2	....	114	....	5018
Weddington ... Uni 31	....	327	17	38	5	5	....	452	14	795	....	34	349	5	....	262	....	19866
40 Wesley Chapel, James F. Weekley ... Sta 31	....	....	....	....	7	....	....	315	15	1065	....	32	477	7	200	213	....	76267
41 Wingate, George E. Thompson	....	....	....	29	7	25	....	....	14	1079	....	32	473	7	50	181	....	15784
Center ... Uni 6	....	....	....	12	1	....	....	....	2	185	....	6	80	1	....	....	....	2658
Smyrna ... Uni 24	....	....	....	....	1	....	....	....	2	179	....	5	79	1	....	73	....	2535
Wingate ... Uni 33	....	....	....	17	5	25	....	....	10	715	....	21	314	5	50	108	....	10591
Total	789	10468	1391	810	349	1455	158	4921	730	50546	752	1625	23920	377	3331	13878	1021	1145428
Total Last Year	477	10690	772	719	321	1340	93	7641	720	49542	680	1869	23931	365	4465	13484	761	1142101
Increase	312		619	91	28	115	65	2720	10	1004	72			12		394	260	3327
Decrease		222										244	11		1134			

ASHEVILLE DISTRICT—Table 1-A

List Number	CHARGE, CHURCH AND PASTOR	CHURCH MEMBERSHIP												CHURCH SCHOOL								W.S.C.S.		
		1 Total Members Reported at Close of Last Year	2 Received this Year on Confession of Faith or Restored	3 Received from Other United Methodist Churches	4 Received from Other Denominations	5 Removed by Charge Conference Action or Withdrawn	6 Removed by Transfer to Other United Methodist Churches	7 Removed by Transfer to Other Denominations	8 Removed by Death	9 Total Members at Close of This Year	10 Average Attendance at the Principal Weekly Worship Service(s)	11 Number of Persons Baptized This Year (all ages)	12 Preparatory Members Now on Roll (all baptized children under 16)	13 Number of Leaders	14 Children (birth through sixth grade) in All Classes and Groups	15 Youth	16 Adults	17 Total Church School Membership	18 Average Attendance	19 Number of Ongoing Classes and Groups for Learning	20 Number of Short-term Classes and Groups for Learning	21 Membership of Society (incl. Wesleyan Service Guild)	22 Amount Paid for Local Church and Community Work	23 United Methodist Men Group
1	**Acton,** Mike R. Howard ..... Bun 2	340	4	....	1	....	8	....	1	336	97	1	35	38	101	53	91	283	161	15	5	54	80	1
	Asheville:																							
2	**Abernethy,** John H. Christy, Jr. .... Bun 1	505	8	22	6	2	8	....	8	523	222	11	109	28	115	66	127	336	182	30	6	80	701	1
3	**Asbury Memorial,** Edgar C. Price ... Bun 4	434	8	8	....	....	14	2	2	432	139	1	46	24	97	66	103	290	101	23	6	65	226	....
4	**Berry Temple-Wilson's Chapel,** James T. Jones	229	7	3	2	1	....	....	6	234	110	3	49	14	49	27	20	110	68	1	4	43	285	1
	Berry Temple ..... Bun 58	171	....	3	2	1	....	....	6	169	85	3	32	8	25	18	15	66	28	....	3	31	75	1
	Wilson's Chapel ..... Bun 59	58	7	....	....	....	....	....	....	65	25	....	17	6	24	9	5	44	40	1	1	12	210	....
5	**Bethesda,** Warner B. Milner ..... Bun 10	228	10	3	3	....	1	....	....	243	112	11	21	12	113	61	70	256	163	16	2	38	225	1
6	**Biltmore,** R. Paschal Waugh ..... Bun 12	506	5	6	2	....	11	....	3	505	165	8	29	30	110	85	132	357	110	18	10	76	600	1
7	**Central,** R. Herman Nicholson ..... Bun 16	2275	24	31	6	3	65	20	40	2208	480	25	262	171	240	232	590	1233	354	34	21	312	1815	....
8	**Central Assoc.-French Broad,** Ronald A. Koonts ..... Bun 24	165	2	2	....	21	5	5	8	130	41	2	13	11	13	7	27	58	29	7	5	36	1243	1
9	**Elkwood,** John M. Nelson ..... Bun 21	137	....	3	2	....	....	....	2	140	80	2	14	18	22	26	51	117	82	20	16	16	500	1
10	**Emma-Green Memorial,** J. H. Madison	192	5	2	....	....	3	....	3	193	115	6	15	15	38	18	45	116	80	9	7	10	510	....
	Emma ..... Bun 22	104	3	2	....	....	3	....	2	104	75	3	10	10	30	11	25	76	55	5	4	10	510	....
	Green Memorial ..... Bun 57	88	2	....	....	....	....	....	1	89	40	3	5	5	8	7	20	40	25	4	3	....	....	....
11	**Groce,** B. A. Haire ..... Bun 26	603	13	27	4	....	20	4	1	622	228	5	148	33	255	160	178	626	251	41	15	110	1750	1
12	**Haywood Street,** J. B. McLarty ..... Bun 27	412	9	6	....	14	18	6	6	383	140	8	28	19	41	36	85	181	112	15	2	54	1969	1
13	**Oakley,** Robert E. Boggan, Jr. ..... Bun 34	261	7	7	3	3	....	2	2	271	137	6	22	26	67	75	90	258	191	16	14	45	180	1
14	**Riverview,** Enoch G. Ball, Jr. ..... Bun 40	77	....	....	....	18	....	....	....	59	50	....	17	5	20	18	20	63	30	5	1	....	....	....
15	**St. Paul's,** James E. Rink ..... Bun 47	675	9	13	4	2	16	1	11	671	....	6	49	32	164	65	142	403	220	25	4	131	1425	1
16	**Trinity,** J. W. Braxton ..... Bun 50	1033	13	11	3	....	5	5	13	1037	265	9	161	58	146	73	213	490	239	33	11	197	470	1
17	**Avery's Creek,** Sammie L. Martin .... Bun 5	114	....	2	....	....	1	....	....	115	52	....	13	6	17	16	30	69	27	13	4	19	210	1
18	**Bald Creek,** Furman J. Rogers	207	....	....	....	....	....	....	1	206	90	....	4	21	37	15	86	159	76	13	8	19	100	....
	Bald Creek ..... Yan 1	104	....	....	....	....	....	....	1	103	35	....	4	7	13	4	45	69	35	4	3	10	75	....
	Boring Chapel ..... Yan 2	33	....	....	....	....	....	....	....	33	15	....	....	5	5	4	10	24	15	4	2	9	25	....
	Elk Shoals ..... Yan 7	17	....	....	....	....	....	....	....	17	5	....	....	2	3	4	8	17	....	....	....	....	....	....
	Pensacola ..... Yan 9	53	....	....	....	....	....	....	....	53	35	....	....	7	16	3	23	49	26	5	3	....	....	....
19	**Balfour-Moore's Grove,** Furman Wright	249	8	2	1	15	....	1	3	241	112	8	24	28	64	27	83	202	24	8	4	41	70	....
	Balfour ..... Hen 1	135	6	....	1	15	....	....	....	127	55	6	12	14	40	16	32	102	12	4	2	17	25	....
	Moore's Grove ..... Hen 12	114	2	2	....	....	....	1	3	114	57	2	12	14	24	11	51	100	12	4	2	24	45	....
20	**Barnardsville,** E. O. Peeler	104	....	....	2	....	....	....	....	106	65	....	....	12	22	14	55	103	60	7	1	....	....	....
	Barnardsville ..... Bun 55	26	....	....	....	....	....	....	....	26	20	....	....	4	3	1	21	29	15	3	1	....	....	....
	Mt. Valley ..... Bun 31	38	....	....	2	....	....	....	....	40	25	....	....	5	11	7	22	45	25	1	....	....	....	....
	Pleasant Gap ..... Mad 9	40	....	....	....	....	....	....	....	40	20	....	....	3	8	6	12	29	20	3	....	....	....	....

21 **Bethany-Tweeds,** E. O. Queen		148	3	....	....	....	....	....	....	151	80	5	7	14	17	31	64	126	62	13	5	27	50	....
Bethany	Bun 8	64	....	....	....	....	....	....	....	64	30	....	....	7	6	13	26	52	44	5	1	12	....	....
Tweed's Chapel	Bun 51	84	3	....	....	....	....	....	....	87	50	5	7	7	11	18	38	74	18	8	4	15	50	....
22 **Bethel,** Thomas M. Mason	Bun 9	221	2	8	....	2	3	1	....	225	80	1	29	12	28	23	26	89	67	10	4	48	1000	1
23 **Black Mountain,** J. M. G. Warner	Bun 13	412	8	12	3	51	5	....	5	374	155	4	48	22	63	49	85	219	146	25	66	62	361	1
Brevard:																								
24 **First,** Brunson Wallace	Tra 1	848	19	32	2	2	31	7	10	851	425	9	75	50	162	109	134	455	250	32	13	125	1185	1
25 **St. Timothy,** Joseph M. Reeves	Tra 4	154	4	11	5	8	3	....	2	161	....	5	9	20	41	25	50	136	58	9	2	16	583	1
26 **Burnsville,** W. Ralph Jacks	Yan 3	258	....	7	4	....	8	....	7	254	86	....	22	16	31	17	78	142	155	18	4	50	404	1
27 **East Flat Rock,** E. C. Johnston, Jr.		325	3	3	....	....	....	2	1	328	170	2	14	30	59	37	121	247	146	19	11	53	532	1
Dana	Hen 2	59	....	....	....	....	....	....	....	59	48	....	....	5	6	8	15	21	50	45	3	14	175	....
East Flat Rock	Hen 3	230	2	3	....	....	....	2	....	233	91	2	5	12	43	18	85	158	76	14	9	24	342	1
Upward	Hen 13	36	1	....	....	....	....	....	1	36	31	....	4	12	8	4	15	39	25	2	2	15	15	....
28 **Edneyville,** Mrs. C. G. Norton		354	17	4	5	....	....	....	6	374	183	22	25	17	48	47	93	205	108	18	4	49	670	....
Edneyville	Hen 4	221	8	2	5	....	....	....	3	233	115	10	14	10	30	29	50	119	60	11	2	29	496	....
Fruitland	Hen 9	133	9	2	....	....	....	....	3	141	68	12	11	7	18	18	43	86	48	7	2	20	174	....
29 **Etowah-Cummings Memorial,** Jas. B. Thomas		252	8	11	....	....	5	14	....	252	135	9	36	31	72	26	80	209	134	18	4	43	1229	2
Cummings Memorial	Hen 10	126	2	....	....	....	....	9	....	119	55	3	10	15	22	8	34	79	52	9	2	24	469	1
Etowah	Hen 5	126	6	11	....	....	5	5	....	133	80	6	26	16	50	18	46	130	82	9	2	19	760	1
30 **Fairview-Sharon-Nesbitt's,** Robert M. Harris		222	7	....	4	....	2	2	1	228	135	11	40	21	45	35	101	202	124	15	4	35	174	1
Fairview-Sharon	Bun 43	90	4	....	2	....	2	1	1	92	55	5	12	11	12	20	29	72	44	7	2	8	46	....
Nesbitt's Chapel	Bun 32	132	3	....	2	....	....	1	....	136	80	6	28	10	33	15	72	130	80	8	2	27	128	1
31 **Fanning's Chapel,** A. Jack Waldrep	Hen 6	46	1	....	....	1	1	....	....	45	44	2	7	11	12	12	23	58	38	12	6	12	52	....
32 **Fletcher,** Harlan L. Creech, III	Hen 8	290	1	8	2	....	3	....	1	297	180	2	15	19	63	37	61	180	95	13	3	54	600	....
33 **Francis Asbury,** Terry L. Hammill	Bun 23	237	2	3	5	....	....	....	3	244	118	5	36	29	69	31	96	225	120	11	5	46	425	1
34 **Grace-Dix Creek,** H. W. Brittain		189	5	4	6	....	....	....	6	198	110	9	15	14	36	30	106	186	103	19	8	36	1926	1
Dix Creek	Bun 20	66	....	1	....	....	....	....	2	65	30	3	8	5	8	9	25	47	28	6	3	10	71	....
Grace	Bun 25	123	5	3	6	....	....	....	4	133	80	6	7	9	28	21	81	139	75	13	5	26	1855	1
35 Hendersonville: **First,** J. G. Winkler	Hen 7	1260	12	18	12	1	35	15	21	1230	390	6	124	85	259	122	327	793	275	18	8	297	775	....
36 **Hot Springs,** Finley M. Orr		173	....	....	....	....	....	....	4	169	130	....	19	18	53	26	75	172	108	2	2	24	387	....
Antioch	Mad 1	50	....	....	....	....	....	....	1	49	45	....	11	6	23	12	25	66	36	....	....	14	26	....
Fairview	Mad 3	55	....	....	....	....	....	....	1	54	50	....	2	6	16	14	30	66	38	....	....	....	86	....
Hot Springs	Mad 4	68	....	....	....	....	....	....	2	66	35	....	6	6	14	....	20	40	34	2	2	10	275	....
37 **Laurel Hill-Brown's View,** John E. Jones		222	7	1	2	....	3	4	2	223	140	12	32	24	34	41	120	219	140	4	2	41	1511	1
Brown's View	Bun 15	144	4	1	2	....	2	....	2	147	100	12	25	17	22	35	70	144	100	3	1	15	128	....
Laurel Hill	Bun 28	78	3	....	....	....	1	4	....	76	40	....	7	7	12	6	50	75	40	1	1	26	1383	1
38 **Leicester-Bell,** Bennie Walters		289	13	9	2	2	6	7	3	295	125	17	13	17	42	28	128	115	128	15	6	42	619	....
Bell	Bun 7	150	8	2	....	....	4	1	1	154	65	12	7	9	18	17	68	112	68	7	3	11	378	....
Leicester	Bun 29	139	5	7	2	2	2	6	2	141	60	5	6	8	24	11	60	103	60	8	3	31	241	....
39 **Marshall,** W. Claude Clark		90	1	....	....	....	....	....	1	90	75	1	....	19	27	8	21	75	44	8	3	23	834	....
Marshall	Mad 7	72	....	....	....	....	....	....	....	72	39	....	....	10	16	8	13	47	27	8	3	23	834	....
Walnut	Mad 12	18	1	....	....	....	....	....	1	18	36	1	....	9	11	....	8	28	17	....	....	....	....	....
40 **Mars Hill,** James B. Long, Jr.		228	7	5	9	15	3	3	1	227	289	8	15	22	53	62	103	240	123	16	6	22	875	....
Bright Hope	Mad 2	61	....	....	....	....	....	....	....	61	18	....	....	5	3	14	28	50	15	3	1	....	....	....
Laurel	Mad 5	77	....	....	....	15	....	2	....	60	18	....	....	5	9	6	19	39	12	3	1	....	....	....
Mars Hill	Mad 8	90	7	5	9	....	3	1	1	106	253	8	15	12	41	42	56	151	96	10	4	22	875	....
41 **Mills River,** Paul Cassell	Hen 11	224	6	2	1	....	1	2	2	228	109	7	33	12	47	20	48	127	65	9	4	44	433	1
42 **Montmorenci,** Norman H. Pusey	Bun 30	293	6	8	3	2	6	1	6	295	110	7	19	14	31	13	90	148	68	19	4	63	490	1
43 **Newdale,** Fred S. Atwater		381	1	....	....	195	....	....	5	182	151	1	....	26	62	37	102	227	175	....	....	34	509	2
Celo	Yan 4	59	....	....	....	33	....	....	1	25	26	....	....	6	14	4	20	44	35	....	....	12	233	....
Martin's Chapel	Yan 8	199	1	....	....	83	....	....	4	113	75	1	....	13	28	23	50	114	80	....	....	15	103	1
Windom	Yan 10	123	....	....	....	79	....	....	....	44	50	....	....	7	20	10	32	69	60	....	....	7	173	1
44 **Oak Hill,** R. Gilmer Wagoner	Bun 33	253	6	4	2	....	2	....	5	258	83	4	45	14	51	26	73	164	65	16	4	33	257	1
45 **Oteen-Azalea,** Paul Davenport		339	1	5	1	3	3	....	3	337	136	3	59	29	92	38	57	116	102	20	5	39	625	1
Azalea	Bun 6	168	....	....	....	....	....	....	2	166	64	1	31	15	50	20	22	107	56	9	3	13	425	....
Oteen	Bun 54	171	1	5	1	3	3	....	1	171	72	2	28	14	42	18	35	109	46	11	2	26	200	1

ASHEVILLE DISTRICT—Table 1-A (Continued)

List Number	CHARGE, CHURCH AND PASTOR	CHURCH MEMBERSHIP												CHURCH SCHOOL								W.S.C.S.		United Methodist Men Group 23
		1 Total Members Reported at Close of Last Year	2 Received this Year on Confession of Faith or Restored	3 Received from Other United Methodist Churches	4 Received from Other Denominations	5 Removed by Charge Conference Action or Withdrawn	6 Removed by Transfer to Other United Methodist Churches	7 Removed by Transfer to Other Denominations	8 Removed by Death	9 Total Members at Close of This Year	10 Average Attendance at the Principal Weekly Worship Service(s)	11 Number of Persons Baptized This Year (all ages)	12 Preparatory Members Now on Roll (all baptized children under 16)	13 Number of Leaders	14 Children (birth through sixth grade) in All Classes and Groups	15 Youth	16 Adults	17 Total Church School Membership	18 Average Attendance	19 Number of Ongoing Classes and Groups for Learning	20 Number of Short-term Classes and Groups for Learning	21 Membership of Society (incl. Wesleyan Service Guild)	22 Amount Paid for Local Church and Community Work	
46	**Piney Mountain-Davis Chapel:**																							
	Pisgah, Kenneth Eller	252	....	....	2	....	....	3	2	249	126	1	14	19	52	23	121	215	112	28	17	39	....	1
	Davis Chapel ... Bun 19	105	....	....	1	....	....	2	1	103	51	....	5	8	21	11	58	98	49	11	6	20	....	....
	Piney Mountain ... Bun 35	103	....	....	1	....	....	1	....	103	55	1	9	9	24	9	38	80	43	14	10	12	....	1
	Pisgah ... Bun 36	44	....	....	....	....	....	....	1	43	20	....	....	2	7	3	25	37	20	3	1	7	....	....
47	**Pleasant Hill,** Charlie D. Mehaffey ... Bun 38	219	18	....	4	....	....	2	3	236	113	14	17	17	68	23	129	237	186	18	3	49	793	1
48	**Rosman,** Henry M. King	162	6	4	....	16	3	....	2	151	95	....	27	18	40	40	55	153	90	8	3	35	....	....
	English Chapel ... Tra 2	37	2	....	....	4	....	....	1	34	20	....	....	4	....	3	20	27	20	1	1	10	....	....
	Rosman ... Tra 5	74	2	3	....	8	....	....	....	71	45	....	15	7	25	18	20	70	45	5	....	15	....	....
	Selica ... Tra 6	51	2	1	....	4	3	....	1	46	30	....	12	7	15	19	15	56	25	2	2	10	....	....
49	**Salem,** Leslie F. Ditchfield ... Bun 41	178	1	1	....	3	1	11	4	161	95	1	20	12	35	20	90	157	90	14	6	27	50	1
50	**Sandy,** E. H. Goode	310	....	....	3	....	1	....	....	312	141	....	3	13	34	20	114	181	140	12	2	14	714	....
	Big Sandy ... Bun 11	63	....	....	3	....	....	....	....	66	31	....	....	3	7	14	23	47	33	2	2	....	....	....
	Little Sandy ... Mad 6	83	....	....	....	....	....	....	....	83	37	....	....	3	7	....	25	35	35	3	....	....	....	....
	Teagues Chapel ... Mad 11	72	....	....	....	....	....	....	....	72	33	....	....	3	9	6	42	60	33	3	....	....	....	....
	Western Chapel ... Bun 53	92	....	....	....	....	1	....	....	91	40	....	3	4	11	....	24	39	39	4	....	14	714	....
51	**Sardis-Reeves Chapel,** Mark Q. Tuttle	266	8	2	....	....	1	....	1	274	104	5	35	20	45	43	78	186	84	15	13	38	370	1
	Reeves Chapel ... Bun 39	90	3	....	....	....	1	....	....	92	48	....	7	9	26	24	42	101	46	8	7	15	240	....
	Sardis ... Bun 42	176	5	2	....	....	....	....	1	182	56	5	28	11	19	19	36	85	38	7	6	23	130	1
52	**Skyland,** Henry Flowers ... Bun 44	503	18	49	3	11	17	5	4	536	235	9	204	35	102	44	69	250	162	24	4	45	1409	1
53	**Snow Hill,** Budd Ellington, Jr. ... Bun 45	203	8	....	....	1	2	....	....	208	115	....	16	16	50	24	110	200	120	13	7	30	200	1
54	**Swannanoa-Tabernacle,** Donald C. Davis	346	21	8	7	....	13	....	2	367	156	19	31	24	55	43	98	220	112	28	1	52	1082	1
	Swannanoa ... Bun 48	202	10	3	2	....	12	....	1	204	88	4	17	13	25	27	50	115	61	19	1	37	1036	1
	Tabernacle ... Bun 49	144	11	5	5	....	1	....	1	163	68	15	14	11	30	16	48	105	51	9	....	15	46	....
55	**Weaverville,** D. Bryce Parker ... Bun 52	410	10	16	1	....	9	1	5	422	165	5	35	16	62	68	108	254	158	23	11	88	852	1
56	**Weaverville Circuit,** John Nelson and Leslie Ditchfield	184	....	....	2	....	....	....	2	184	125	....	14	24	66	42	45	177	121	21	8	43	....	....
	Alexander's Chapel ... Bun 3	54	....	....	....	....	....	....	....	54	30	....	5	6	18	13	12	49	30	6	3	21	....	....
	Clark's Chapel ... Bun 18	56	....	....	....	....	....	....	....	56	35	....	4	8	20	13	15	56	36	8	2	10	....	....
	Pleasant Grove ... Bun 37	41	....	....	2	....	....	....	2	41	60	....	5	10	28	16	18	72	55	7	3	12	....	....
	South Fork ... Bun 46	33	....	....	....	....	....	....	....	33	....	....	....	....	....	....	....	....	....	....	....	....	....	....
	Total	19487	362	383	129	392	342	126	230	19271	7809	318	2212	1401	3837	2460	5517	13215	6834	912	404	3124	34335	39
	Total Last Year	19618	416	495	129	301	422	167	281	19487	7598	411	2246	1362	3764	2479	5698	13303	7382	1332	711	3054	31159	38
	Increase					91					211			39	73							70	3176	1
	Decrease	131	54	112			80	41	51	216		93	34			19	181	88	548	420	307			

List Number	CHARGE, CHURCH AND PASTOR	PROPERTY AND OTHER ASSETS					LOCAL CHURCH EXPENDITURES						MINISTERIAL SUPPORT—LOCAL CHURCH					
		24 Value of Church, Land, Buildings and Equipment	25 Value of Church-owned Parsonages and Furniture	26 Value of Other Assets (cash, bonds, other property, etc.)	27 Unpaid Balance on Indebtedness on Items 24, 25, 26	28 Balance of Other Indebtedness (current expenses, etc.)	30 Principal and Interest on Indebtedness, Loans, Mortgages, etc.	31 Buildings and Improvements (not including funds borrowed)	32 Church School: Lesson Materials, Supplies, Administration, etc.	33 Other Current Expenses, etc.	34 W.S.C.S.	35 Miscellaneous Benevolences	36a Pastor's Salary—Amount Set	36b Pastor's Salary—Amount Paid	37a Associate(s) Salary—Amount Set	37b Associate(s) Salary—Amount Paid	37c Total Paid—36b + 37b	38a Travel Allowance Paid Pastor
1	**Acton,** Mike R. Howard ..... Bun 2	195000	40500	18226	17000	....	....	22440	854	3848	451	96	6500	6500	....	....	6500	1000
	Asheville:																	
2	**Abernethy,** John H. Christy, Jr. .... Bun 1	250000	30000	48500	....	1500	2060	2500	2350	16000	900	325	7500	7500	....	....	7500	800
3	**Asbury Memorial,** Edgar C. Price ... Bun 4	175000	28000	....	24000	....	6401	1459	867	6753	665	....	6950	6950	....	....	6950	750
4	**Berry Temple-Wilson's Chapel,** James T. Jones	115000	28317	8167	....	....	....	369	309	900	511	....	5430	5430	....	....	5430	628
	Berry Temple ..... Bun 58	75000	27500	8167	....	....	....	293	204	900	431	....	4260	4260	....	....	4260	368
	Wilson's Chapel ..... Bun 59	40000	817	....	....	....	....	76	105	....	80	....	1170	1170	....	....	1170	260
5	**Bethesda,** Warner B. Milner ..... Bun 10	139500	26000	....	8320	....	2120	843	486	4418	230	285	5400	5400	....	....	5400	1000
6	**Biltmore,** R. Paschal Waugh ..... Bun 12	250000	23500	30813	....	....	....	1774	2376	15184	1026	201	8000	8000	....	....	8000	500
7	**Central,** R. Herman Nicholson ..... Bun 16	1500000	30000	14632	80000	....	76022	77741	6248	77612	5148	192	12000	12000	3900	3900	15900	586
8	**Central Assoc.-French Broad,** Ronald A. Koonts ..... Bun 24	90000	19000	....	....	....	760	239	433	3195	515	10	3000	3000	....	....	3000	....
9	**Elkwood,** John M. Nelson ..... Bun 21	83000	32000	9000	15885	....	2043	200	900	1800	....	200	4400	4400	....	....	4400	800
10	**Emma-Green Memorial,** J. H. Madison	114000	18000	600	16495	....	4774	....	1121	2454	125	....	8266	8266	....	....	8266	....
	Emma ..... Bun 22	64000	18000	....	13300	....	3539	....	815	1670	125	....	5600	5600	....	....	5600	....
	Green Memorial ..... Bun 57	50000	....	600	3195	....	1215	....	306	784	....	....	2666	2666	....	....	2666	....
11	**Groce,** B. A. Haire ..... Bun 26	250000	39000	1274	29986	....	7980	583	6153	15196	1072	....	8700	8700	....	....	8700	....
12	**Haywood Street,** J. B. McLarty ..... Bun 27	227336	26000	....	....	....	10200	5629	1010	10317	1134	....	7500	7500	....	....	7500	....
13	**Oakley,** Robert E. Boggan, Jr. ..... Bun 34	149500	17000	26000	9775	....	2065	400	1000	7642	446	500	5700	5700	....	....	5700	700
14	**Riverview,** Enoch G. Ball, Jr. ..... Bun 40	25000	....	....	....	....	....	....	175	544	....	....	1300	1300	....	....	1300	700
15	**St. Paul's,** James E. Rink ..... Bun 47	347000	30000	....	15000	400	400	63698	7172	13938	2100	265	7500	7500	....	....	7500	600
16	**Trinity,** J. W. Braxton ..... Bun 50	410000	25000	....	....	....	....	1291	1835	26522	2907	915	8400	8400	6000	6000	14400	600
17	**Avery's Creek,** Sammie L. Martin .... Bun 5	22289	18000	....	....	....	....	....	487	1659	165	....	3800	3800	....	....	3800	1000
18	**Bald Creek,** Furman J. Rogers	115000	18200	....	....	....	....	22000	275	515	10	....	2534	2534	....	....	2534	....
	Bald Creek ..... Yan 1	50000	18200	....	....	....	....	....	80	110	....	....	1604	1604	....	....	1604	....
	Boring Chapel ..... Yan 2	12000	....	....	....	....	....	....	60	120	10	....	300	300	....	....	300	....
	Elk Shoals ..... Yan 7	25000	....	....	....	....	....	15000	40	45	....	....	210	210	....	....	210	....
	Pensacola ..... Yan 9	28000	....	....	....	....	....	7000	95	240	....	....	420	420	....	....	420	....
19	**Balfour-Moore's Grove,** Furman Wright	131200	11500	....	12500	....	4318	675	1264	2073	143	1300	5000	5000	....	....	5000	....
	Balfour ..... Hen 1	72200	8000	....	12500	....	4318	300	464	1174	55	300	2300	2300	....	....	2300	....
	Moore's Grove ..... Hen 12	59000	3500	....	....	....	....	375	800	899	88	1000	2700	2700	....	....	2700	....
20	**Barnardsville,** E. O. Peeler	57425	....	4198	....	....	....	332	282	753	....	....	1600	1600	....	....	1600	1200
	Barnardsville ..... Bun 55	36275	....	2750	....	....	....	....	222	598	....	....	850	850	....	....	850	650
	Mt. Valley ..... Bun 31	11150	....	693	....	....	....	32	60	91	....	....	200	200	....	....	200	300
	Pleasant Gap ..... Mad 9	10000	....	755	....	....	....	300	....	64	....	....	550	550	....	....	550	250

List Number	CHARGE, CHURCH AND PASTOR	PROPERTY AND OTHER ASSETS					LOCAL CHURCH EXPENDITURES						MINISTERIAL SUPPORT—LOCAL CHURCH					
		24 Value of Church Land, Buildings and Equipment	25 Value of Church-owned Parsonages and Furniture	26 Value of Other Assets (cash, bonds, other property, etc.)	27 Unpaid Balance on Indebtedness on Items 24, 25, 26	28 Balance of Other Indebtedness (current expenses, etc.)	30 Principal and Interest on Indebtedness, Loans, Mortgages, etc.	31 Buildings and Improvements (not including funds borrowed)	32 Church School: Lesson Materials, Supplies, Administration, etc.	33 Other Current Expenses, etc.	34 W.S.C.S.	35 Miscellaneous Benevolences	36a Pastor's Salary—Amount Set	36b Pastor's Salary—Amount Paid	37a Associate(s) Salary—Amount Set	37b Associate(s) Salary—Amount Paid	37c Total Paid—36b + 37b	38a Travel Allowance Paid Pastor
21	**Bethany-Tweeds,** E. O. Queen	86000	10000	2474	....	....	....	6152	495	1274	50	....	2650	2650	....	....	2650	....
	Bethany Bun 8	20000	5000	....	....	....	....	152	90	205	....	....	1325	1325	....	....	1325	....
	Tweed's Chapel Bun 51	66000	5000	2474	....	....	....	6000	405	1069	50	....	1325	1325	....	....	1325	....
22	**Bethel,** Thomas M. Mason Bun 9	148000	13300	2200	....	....	....	4952	511	2107	....	....	4800	4800	....	....	4800	700
23	**Black Mountain,** J. M. G. Warner Bun 13	240000	28000	6000	6000	....	1700	956	724	7065	450	60	8000	8000	....	....	8000	....
	Brevard:																	
24	**First,** Brunson Wallace Tra 1	716000	49000	2500	150000	....	2062	5372	5461	22347	1045	2735	9333	9333	....	....	9333	1100
25	**St. Timothy,** Joseph M. Reeves Tra 4	195000	24000	3500	80000	....	7222	2250	1006	3009	91	115	6600	6600	....	....	6600	....
26	**Burnsville,** W. Ralph Jacks Yan 3	231000	40000	21000	9000	....	9614	5801	1090	8715	477	601	7300	7300	....	....	7300	....
27	**East Flat Rock,** E. C. Johnston, Jr.	63500	22000	....	3422	....	1344	1535	585	670	274	....	5900	5900	....	....	5900	600
	Dana Hen 2	21500	....	....	....	....	....	....	145	150	70	....	1000	1000	....	....	1000	300
	East Flat Rock Hen 3	25000	22000	....	3422	....	1344	1535	365	470	189	....	4200	4200	....	....	4200	....
	Upward Hen 13	17500	....	....	....	....	....	....	75	50	15	....	700	700	....	....	700	300
28	**Edneyville,** Mrs. C. G. Norton	85000	13000	9160	....	....	....	587	684	1963	256	....	4000	4000	....	....	4000	2000
	Edneyville Hen 4	39000	13000	9160	....	....	....	469	435	1160	150	....	2700	2700	....	....	2700	1300
	Fruitland Hen 9	46000	....	....	....	....	....	118	249	803	106	....	1300	1300	....	....	1300	700
29	**Etowah-Cummings Memorial,** Jas. B. Thomas	141500	23000	....	....	....	1360	....	669	3478	155	....	6000	6000	....	....	6000	....
	Cummings Memorial Hen 10	89000	11500	....	....	....	1360	....	295	1618	115	....	3000	3000	....	....	3000	....
	Etowah Hen 5	52500	11500	....	....	....	....	....	374	1860	40	....	3000	3000	....	....	3000	....
30	**Fairview-Sharon-Nesbitt's,** Robert M. Harris	152000	19000	1000	6000	....	1193	1744	824	3038	160	484	6500	6500	....	....	6500	....
	Fairview-Sharon Bun 43	72000	4000	1000	6000	....	1193	1350	371	1798	45	279	2289	2289	....	....	2289	....
	Nesbitt's Chapel Bun 32	80000	15000	....	....	....	....	394	453	1240	115	205	4211	4211	....	....	4211	....
31	**Fanning's Chapel,** A. Jack Waldrep Hen 6	75000	....	....	34000	....	....	16800	335	1320	83	126	420	420	....	....	420	180
32	**Fletcher,** Harlan L. Creech, III Hen 8	67000	14500	11000	22500	....	....	1400	500	1300	900	200	8000	8000	....	....	8000	....
33	**Francis Asbury,** Terry L. Hammill Bun 23	162000	29000	6946	....	....	....	4637	746	6790	522	25	7000	7000	....	....	7000	....
34	**Grace-Dix Creek,** H. W. Brittain	100000	16660	....	....	....	....	....	843	2420	149	481	7500	7500	....	....	7500	....
	Dix Creek Bun 20	35000	8330	....	....	....	....	....	217	584	26	220	2775	2775	....	....	2775	....
	Grace Bun 25	65000	8330	....	....	....	....	....	626	1836	123	261	4725	4725	....	....	4725	....
35	Hendersonville: **First,** J. G. Winkler Hen 7	1040000	57000	75000	70579	....	10584	6858	3213	42951	2813	523	11000	11000	1939	1939	12939	....
36	**Hot Springs,** Finley M. Orr	105000	20000	....	....	....	....	....	573	1406	150	55	2450	2450	....	....	2450	700
	Antioch Mad 1	60000	5000	....	....	....	....	....	195	334	....	....	525	525	....	....	525	100
	Fairview Mad 3	8000	5000	....	....	....	....	....	186	240	....	30	425	425	....	....	425	100
	Hot Springs Mad 4	37000	10000	....	....	....	....	....	192	832	150	25	1500	1500	....	....	1500	500
37	**Laurel Hill-Brown's View,** John E. Jones	60000	15000	1500	3967	....	1167	3084	597	4208	41	....	3516	3516	....	....	3516	....
	Brown's View Bun 15	30000	....	1500	....	....	....	1346	470	3455	....	....	2316	2316	....	....	2316	....
	Laurel Hill Bun 28	30000	15000	....	3967	....	1167	1738	127	753	41	....	1200	1200	....	....	1200	....
38	**Leicester-Bell,** Bennie Walters	102200	24530	7500	....	....	....	....	431	2636	253	39	5500	5500	....	....	5500	....
	Bell Bun 7	47200	16200	7500	....	....	....	....	239	1271	68	....	2750	2750	....	....	2750	....
	Leicester Bun 29	55000	8330	....	....	....	....	....	192	1365	185	39	2750	2750			[illegible]	

39 Marshall, W. Claude Clark	60000	7000	1700	....	257	....	406	452	1205	....	....	2100	2100	....	....	2100	....
Marshall ... Mad 7	55000	7000	1700	....	....	....	288	329	1114	....	....	1785	1785	....	....	1785	510
Walnut ... Mad 12	5000	....	....	....	257	....	118	123	91	....	....	315	315	....	....	315	90
40 Mars Hill, James B. Long, Jr.	144000	24900	2000	6000	....	1200	750	505	4601	70	201	1777	1777	....	....	1777	....
Bright Hope ... Mad 2	16000	8300	....	....	....	....	25	52	342	....	25	320	320	....	....	320	....
Laurel ... Mad 5	33000	8300	....	....	....	....	25	103	680	....	50	391	391	....	....	391	....
Mars Hill ... Mad 8	95000	8300	2000	6000	....	1200	700	350	3579	70	126	1066	1066	....	....	1066	....
41 Mills River, Paul Cassell ... Hen 11	55000	40000	1000	2000	....	2500	1108	541	2915	302	14	6900	6900	....	....	6900	....
42 Montmorenci, Norman H. Pusey ... Bun 30	188700	42000	4500	11495	....	4970	200	416	5034	548	74	6600	6600	....	....	6600	600
43 Newdale, Fred S. Atwater	122500	12000	....	....	....	....	2902	720	2096	233	2346	3810	3810	....	....	3810	....
Celo ... Yan 4	42500	3000	....	....	....	....	....	130	350	233	....	660	660	....	....	660	....
Martin's Chapel ... Yan 8	40000	6000	....	....	....	....	....	422	1204	....	580	2200	2200	....	....	2200	....
Windom ... Yan 10	40000	3000	....	....	....	....	2902	168	542	....	1766	950	950	....	....	950	....
44 Oak Hill, R. Gilmer Wagoner ... Bun 33	120000	14500	1110	....	....	....	2199	888	3275	159	....	7000	7000	....	....	7000	....
45 Oteen-Azalea, Paul Davenport	189000	17000	700	43250	....	43250	450	562	3100	215	150	5600	5600	....	....	5600	....
Azalea ... Bun 6	125000	....	....	26250	....	26250	250	162	1500	....	....	1950	1950	....	....	1950	....
Oteen ... Bun 54	64000	17000	700	17000	....	17000	200	400	1600	215	150	3650	3650	....	....	3650	....
46 Piney Mountain-Davis Chapel-																	
Pisgah, Kenneth Eller	145000	18000	14000	1300	....	787	684	755	3200	....	....	6900	6900	....	....	6900	....
Davis Chapel ... Bun 19	15000	....	14000	....	....	....	....	82	886	....	....	2080	2080	....	....	2080	....
Piney Mountain ... Bun 35	100000	18000	....	1300	....	787	684	658	1784	....	....	3820	3820	....	....	3820	....
Pisgah ... Bun 36	30000	....	....	....	....	....	....	15	530	....	....	1000	1000	....	....	1000	....
47 Pleasant Hill, Charlie D. Mehaffey ... Bun 38	75000	27500	8811	....	....	....	3115	621	3569	143	109	1680	1680	....	....	1680	1800
48 Rosman, Henry M. King	83000	20000	....	....	....	....	....	725	1230	....	15	3275	3275	....	....	3275	625
English Chapel ... Tra 2	25000	....	....	....	....	....	....	100	150	....	....	800	800	....	....	800	175
Rosman ... Tra 5	35000	12400	....	....	....	....	....	350	900	....	15	1560	1560	....	....	1560	250
Selica ... Tra 6	23000	7600	....	....	....	....	....	275	180	....	....	915	915	....	....	915	200
49 Salem, Leslie F. Ditchfield ... Bun 41	55000	20000	....	....	....	....	214	408	896	70	....	5300	5300	....	....	5300	....
50 Sandy, E. H. Goode	78000	13000	....	....	....	....	....	342	1097	....	....	1630	1630	....	....	1630	458
Big Sandy ... Bun 11	12000	3250	....	....	....	....	....	74	....	....	....	350	350	....	....	350	90
Little Sandy ... Mad 6	30000	3250	....	....	....	....	....	91	78	....	....	400	400	....	....	400	90
Teagues Chapel ... Mad 11	6000	3250	....	....	....	....	....	69	60	....	....	180	180	....	....	180	48
Western Chapel ... Bun 53	30000	3250	....	....	....	....	....	108	959	....	....	700	700	....	....	700	230
51 Sardis-Reeves Chapel, Mark Q. Tuttle	81000	....	....	....	....	....	400	621	2074	99	....	1680	1680	....	....	1680	1600
Reeves Chapel ... Bun 39	25000	....	....	....	....	....	....	271	874	64	....	480	480	....	....	480	600
Sardis ... Bun 42	56000	....	....	....	....	....	400	350	1200	35	....	1200	1200	....	....	1200	1000
52 Skyland, Henry Flowers ... Bun 44	213000	22000	....	37400	1000	9774	2296	2003	12507	392	165	9000	9000	....	....	9000	....
53 Snow Hill, Budd Ellington, Jr. ... Bun 45	150000	25000	....	38000	....	5500	520	1500	1800	100	500	7000	7000	....	....	7000	....
54 Swannanoa-Tabernacle, Donald C. Davis	82500	21000	26000	....	....	....	5750	1217	3993	254	34	7750	7750	....	....	7750	700
Swannanoa ... Bun 48	55000	10000	26000	....	....	....	5750	779	2779	165	34	5900	5900	....	....	5900	400
Tabernacle ... Bun 49	27500	11000	....	....	....	....	....	438	1214	89	....	1850	1850	....	....	1850	300
55 Weaverville, D. Bryce Parker ... Bun 52	155000	23000	....	....	....	....	7903	951	6778	973	....	5900	5900	....	....	5900	1300
56 Weaverville Circuit, John Nelson and																	
Leslie Ditchfield	48000	18000	....	....	....	....	2200	625	2200	....	....	3362	3362	....	....	3362	....
Alexander's Chapel ... Bun 3	23000	6000	....	....	....	....	900	200	800	....	....	1370	1370	....	....	1370	....
Clark's Chapel ... Bun 18	25000	6000	....	....	....	....	500	200	500	....	....	850	850	....	....	850	....
Pleasant Grove ... Bun 37	....	6000	....	....	....	....	800	225	900	....	....	1142	1142	....	....	1142	....
South Fork ... Bun 46	....	....	....	....	....	....	....	....	....	....	....	....	....	....	....	....	....
District Property		58000		15234													
Total	10460650	1300907	371011	769108	3157	223370	295398	68736	389590	28975	13341	313213	313213	11839	11839	325052	23827
Total Last Year	10031403	1237346	323373	649193	4500	116899	314250	84874	354850	28145	12884	289988	289488	5900	5900	295388	25108
Increase	429247	63561	47638	119915		106471			34740	830	457	23225	23725	5939	5939	29664	
Decrease					1343		18852	16138									1281

ASHEVILLE DISTRICT—Table 2-A

List Number	CHARGE, CHURCH AND PASTOR	MINISTERIAL SUP. — LOCAL CHURCH					MINISTERIAL SUPPORT—OTHER THAN LOCAL CHURCH								CONNECTIONAL FUND					BENEVOLENCES		
		38b Travel Allowance Paid Associate(s)	38c Travel Allowance—Total Paid	39a Utilities Paid—Pastor	39b Utilities Paid—Associate(s)	39c Utilities—Total Paid	40a District Superintendents' Fund—Apportioned	40b District Superintendents' Fund—Paid	41a Episcopal Fund—Apportioned	41b Episcopal Fund—Paid	42a Conference Claimants' Fund—Apportioned	42b Conference Claimants' Fund—Paid	43a Minimum Salary Fund—Apportioned	43b Minimum Salary Fund—Paid	45b General Administration Fund—Paid	46a Jurisdictional Area, Conference, District Administration—Apportioned	46b Jurisdictional Area, Conference, District Administration—Paid	47b Interdenominational Cooperation Fund—Paid	48b Temporary General Aid Fund—Paid	50a World Service and Conference Benevolences—Apportioned	50b World Service and Conference Benevolences—Accepted	50c World Service and Conference Benevolences—Paid
1	**Acton,** Mike R. Howard ..... Bun 2	....	1000	....	....	....	235	235	97	97	1345	1345	301	301	...	235	200	....	...	1508	1508	1508
	Asheville:																					
2	**Abernethy,** John H. Christy, Jr. .... Bun 1	....	800	....	....	....	412	412	170	170	2354	2354	526	526	...	280	280	....	...	2642	2642	2642
3	**Asbury Memorial,** Edgar C. Price ... Bun 4	....	750	400	....	400	285	285	118	118	1633	1633	365	365	...	264	264	....	...	1832	1832	1832
4	**Berry Temple-Wilson's Chapel,** James T. Jones	....	628	312	....	312	155	155	64	64	889	889	199	199	...	198	198	....	...	998	998	998
	Berry Temple ..... Bun 58	....	368	312	....	312	124	124	51	51	712	712	159	159	...	158	158	....	...	799	799	799
	Wilson's Chapel ..... Bun 59	....	260	....	....	....	31	31	13	13	177	177	40	40	...	40	40	....	...	199	199	199
5	**Bethesda,** Warner B. Milner ..... Bun 10	....	1000	600	....	600	180	180	74	74	1033	1033	231	231	...	210	210	....	...	1159	1159	1159
6	**Biltmore,** R. Paschal Waugh ..... Bun 12	....	500	....	....	....	386	386	160	160	2210	2210	494	494	...	289	289	....	...	2478	2478	2478
7	**Central,** R. Herman Nicholson ..... Bun 16	226	812	1122	600	1722	2043	2043	842	842	11699	11699	2616	2616	...	650	....	....	...	13126	13126	8630
8	**Central Assoc.-French Broad,** Ronald A. Koonts ..... Bun 24	....	....	....	....	....	130	130	54	54	745	745	167	167	...	133	100	....	...	835	835	835
9	**Elkwood,** John M. Nelson ..... Bun 21	....	800	600	....	600	138	138	57	57	793	793	177	177	...	196	196	....	...	889	889	889
10	**Emma-Green Memorial,** J. H. Madison	....	....	334	....	334	151	151	62	62	865	865	193	193	...	250	250	....	...	970	970	970
	Emma ..... Bun 22	....	....	334	....	334	84	84	32	32	475	475	110	110	...	137	137	....	...	535	535	535
	Green Memorial ..... Bun 57	....	....	....	....	....	67	67	30	30	390	390	83	83	...	113	113	....	...	435	435	435
11	**Groce,** B. A. Haire ..... Bun 26	....	....	....	....	....	461	461	190	190	2643	2643	591	591	...	291	291	50	...	2965	2965	2965
12	**Haywood Street,** J. B. McLarty ..... Bun 27	....	....	....	....	....	302	302	125	125	1730	1730	387	387	...	252	252	....	...	1939	1939	1939
13	**Oakley,** Robert E. Boggan, Jr. ..... Bun 34	....	700	700	....	700	218	218	90	90	1249	1249	279	279	....	235	235	....	...	1402	1402	1402
14	**Riverview,** Enoch G. Ball, Jr. ..... Bun 40	....	700	....	....	....	46	46	19	19	264	264	59	59	...	65	65	....	...	296	296	296
15	**St. Paul's,** James E. Rink ..... Bun 47	....	600	400	....	400	550	550	226	226	3147	3147	704	704	...	287	144	15	...	3532	3532	3532
16	**Trinity,** J. W. Braxton ..... Bun 50	....	600	1000	500	1500	846	846	349	349	4854	4854	1085	1085	...	557	557	....	...	5446	5446	5446
17	**Avery's Creek,** Sammie L. Martin .... Bun 5	....	1000	500	....	500	67	67	28	28	384	384	86	86	...	150	150	....	...	431	431	431
18	**Bald Creek,** Furman J. Rogers	....	....	....	....	....	92	92	38	38	529	529	118	118	...	87	87	....	...	594	594	594
	Bald Creek ..... Yan 1	....	....	....	....	....	56	56	23	23	324	324	73	73	...	53	53	....	...	362	362	362
	Boring Chapel ..... Yan 2	....	....	....	....	....	9	9	3	3	52	52	12	12	...	8	8	....	...	60	60	60
	Elk Shoals ..... Yan 7	....	....	....	....	....	7	7	4	4	42	42	9	9	...	7	7	....	...	47	47	47
	Pensacola ..... Yan 9	....	....	....	....	....	20	20	8	8	111	111	24	24	...	19	19	....	...	125	125	125
19	**Balfour-Moore's Grove,** Furman Wright	....	....	200	....	200	159	159	66	66	913	913	204	204	...	182	182	....	...	1023	1023	1023
	Balfour ..... Hen 1	....	....	100	....	100	79	79	33	33	457	457	102	102	...	84	84	....	...	512	512	512
	Moore's Grove ..... Hen 12	....	....	100	....	100	80	80	33	33	456	456	102	102	...	98	98	....	...	511	511	511
20	**Barnardsville,** E. O. Peeler	....	1200	....	....	....	71	71	29	29	408	408	91	91	...	77	77	....	...	459	459	459
	Barnardsville ..... Bun 55	....	650	....	....	....	29	29	12	12	167	167	37	37	...	32	32	....	...	188	188	188
	Mt. Valley ..... Bun 31	....	300	....	....	....	18	18	7	7	102	102	23	23	...	17	17	....	...	115	115	115
	Pleasant Gap ..... Mad 9	....	250	....	....	....	24	24	10	10	139	139	31	31	...	28	28	....	...	156	156	156

Tweed's Chapel	Bun	51	....	....	....	....	....	40	40	17	17	228	228	51	51	...	47	....	....	...	256	256	256
22 **Bethel,** Thomas M. Mason	Bun	9	....	700	....	....	....	151	151	62	62	865	865	193	193	...	168	168	....	...	970	970	970
23 **Black Mountain,** J. M. G. Warner	Bun	13	....	....	....	....	....	294	294	121	121	1682	1682	376	376	...	263	263	....	...	1885	1885	1885
Brevard:																								
24 **First,** Brunson Wallace	Tra	1	....	1100	600	....	600	726	726	299	299	4156	4156	928	928	...	385	385	....	...	4663	4663	4663
25 **St. Timothy,** Joseph M. Reeves	Tra	4	....	....	....	....	....	88	88	36	36	504	504	113	113	...	220	220	....	...	566	566	566
26 **Burnsville,** W. Ralph Jacks	Yan	3	....	....	700	....	700	197	197	81	81	1129	1129	252	252	...	278	278	....	...	1267	1267	1267
27 **East Flat Rock,** E. C. Johnston, Jr.			....	600	....	....	....	201	201	83	83	1153	1153	258	258	...	227	....	....	...	1293	1293	709
Dana	Hen	2	....	300	....	....	....	34	34	14	14	192	192	43	43	...	45	....	....	...	215	215	68
East Flat Rock	Hen	3	....	....	....	....	....	134	134	55	55	769	769	172	172	...	147	....	....	...	863	863	426
Upward	Hen	13	....	300	....	....	....	33	33	14	14	192	192	43	43	...	35	....	....	...	215	215	215
28 **Edneyville,** Mrs. C. G. Norton			....	2000	....	....	....	164	164	67	67	937	937	209	209	...	177	177	....	...	1051	1051	1051
Edneyville	Hen	4	....	1300	....	....	....	107	107	44	44	609	609	136	136	...	120	120	....	...	683	683	683
Fruitland	Hen	9	....	700	....	....	....	57	57	23	23	328	328	73	73	....	57	57	....	...	368	368	368
29 **Etowah-Cummings Memorial,** Jas. B. Thomas			....	....	600	....	600	185	185	76	76	1057	1057	236	236	...	210	210	....	...	1025	1025	1025
Cummings Memorial	Hen	10	....	....	300	....	300	92	92	38	38	529	529	118	118	...	105	105	....	...	593	593	593
Etowah	Hen	5	....	....	300	....	300	93	93	38	38	528	528	118	118	...	105	105	....	...	432	432	432
30 **Fairview-Sharon-Nesbitt's,** Robert M. Harris			....	....	....	....	....	88	88	36	36	504	504	113	113	...	194	194	....	...	566	566	566
Fairview-Sharon	Bun	43	....	....	....	....	....	34	34	14	14	196	196	44	44	...	66	66	....	...	221	221	221
Nesbitt's Chapel	Bun	32	....	....	....	....	....	54	54	22	22	308	308	69	69	...	128	128	....	...	345	345	345
31 **Fanning's Chapel,** A. Jack Waldrep	Hen	6	....	180	....	....	....	38	38	16	16	216	216	48	48	...	21	21	30	...	242	242	242
32 **Fletcher,** Harlan L. Creech, III	Hen	8	....	....	....	....	....	226	226	93	93	1298	1298	290	290	...	235	235	....	...	1456	1456	1456
33 **Francis Asbury,** Terry L. Hammill	Bun	23	....	....	87	....	87	197	197	81	81	1129	1129	252	252	...	220	220	....	...	1267	1267	1167
34 **Grace-Dix Creek,** H. W. Brittain			....	....	....	....	....	117	117	48	48	673	673	150	150	...	109	109	....	...	755	755	755
Dix Creek	Bun	20	....	....	....	....	....	37	37	15	15	215	215	47	47	...	32	32	....	...	239	239	239
Grace	Bun	25	....	....	....	....	....	80	80	33	33	458	458	103	103	...	77	77	....	...	516	516	516
35 Hendersonville: **First,** J. G. Winkler	Hen	7	280	280	....	....	....	930	930	384	384	5334	5334	1192	1192	...	367	367	....	...	5985	5985	5985
36 **Hot Springs,** Finley M. Orr			....	700	136	....	136	96	96	40	40	553	553	124	124	...	107	107	....	...	620	620	566
Antioch	Mad	1	....	100	....	....	....	24	24	10	10	138	138	31	31	...	27	27	....	...	155	155	128
Fairview	Mad	3	....	100	....	....	....	24	24	10	10	138	138	31	31	...	27	27	....	...	155	155	128
Hot Springs	Mad	4	....	500	136	....	136	48	48	20	20	277	277	62	62	...	53	53	....	...	310	310	310
37 **Laurel Hill-Brown's View,** John E. Jones			....	....	....	....	....	109	109	45	45	625	625	140	140	...	113	113	....	...	701	701	701
Brown's View	Bun	15	....	....	....	....	....	68	68	28	28	391	391	87	87	...	71	71	....	...	438	438	438
Laurel Hill	Bun	28	....	....	....	....	....	41	41	17	17	234	234	53	53	....	42	42	....	...	263	263	263
38 **Leicester-Bell,** Bennie Walters			....	....	....	....	....	159	159	66	66	913	913	204	204	...	132	132	30	...	1023	1023	1023
Bell	Bun	7	....	....	....	....	....	79	79	33	33	457	457	102	102	...	66	66	....	...	512	512	512
Leicester	Bun	29	....	....	....	....	....	80	80	33	33	456	456	102	102	...	66	66	30	...	511	511	511
39 **Marshall,** W. Claude Clark			....	600	....	....	....	96	96	40	40	553	553	124	124	...	91	....	....	...	620	620	620
Marshall	Mad	7	....	510	....	....	....	82	82	34	34	470	470	106	106	...	77	....	....	...	527	527	527
Walnut	Mad	12	....	90	....	....	....	14	14	6	6	83	83	18	18	...	14	....	....	...	93	93	93
40 **Mars Hill,** James B. Long, Jr.			....	....	....	....	....	109	109	45	45	625	625	140	140	...	62	62	....	...	701	701	701
Bright Hope	Mad	2	....	....	....	....	....	20	20	8	8	112	112	25	25	...	12	12	....	...	126	126	126
Laurel	Mad	5	....	....	....	....	....	24	24	10	10	138	138	31	31	...	12	12	....	...	154	154	154
Mars Hill	Mad	8	....	....	....	....	....	65	65	27	27	375	375	84	84	...	38	38	....	...	421	421	421
41 **Mills River,** Paul Cassell	Hen	11	....	....	....	....	....	180	180	74	74	1033	1033	231	231	...	228	231	....	...	1159	1159	1159
42 **Montmorenci,** Norman H. Pusey	Bun	30	....	600	600	....	600	231	231	95	95	1321	1321	295	295	...	238	238	....	...	1482	1482	1482
43 **Newdale,** Fred S. Atwater			....	....	....	....	....	143	143	59	59	817	817	183	183	...	119	....	....	...	915	915	689
Celo	Yan	4	....	....	....	....	....	36	36	14	14	205	205	46	46	...	30	....	....	...	229	229	173
Martin's Chapel	Yan	8	....	....	....	....	....	71	71	31	31	408	408	91	91	...	60	....	....	...	458	458	344
Windom	Yan	10	....	....	....	....	....	36	36	14	14	204	204	46	46	...	29	....	....	...	228	228	172
44 **Oak Hill,** R. Gilmer Wagoner	Bun	33	....	....	....	....	....	180	180	74	74	1033	1033	231	231	...	198	198	....	...	1159	1159	1159
45 **Oteen-Azalea,** Paul Davenport			....	....	900	....	900	197	197	81	81	1129	1129	252	252	...	217	....	....	...	1267	1267	1193
Azalea	Bun	6	....	....	300	....	300	89	89	36	36	508	508	113	113	...	79	....	....	...	555	555	481
Oteen	Bun	54	....	....	600	....	600	108	108	45	45	621	621	139	139	...	138	....	....	...	712	712	712

ASHEVILLE DISTRICT—Table 2-A (Continued)

CHARGE, CHURCH AND PASTOR	List Number	MINISTERIAL SUP. — LOCAL CHURCH					MINISTERIAL SUPPORT—OTHER THAN LOCAL CHURCH								CONNECTIONAL FUND					BENEVOLENCES		
		38b Travel Allowance Paid Associate(s)	38c Travel Allowance—Total Paid	39a Utilities Paid—Pastor	39b Utilities Paid—Associate(s)	39c Utilities—Total Paid	40a District Superintendents' Fund—Apportioned	40b District Superintendents' Fund—Paid	41a Episcopal Fund—Apportioned	41b Episcopal Fund—Paid	42a Conference Claimants' Fund—Apportioned	42b Conference Claimants' Fund—Paid	43a Minimum Salary Fund—Apportioned	43b Minimum Salary Fund—Paid	45b General Administration Fund—Paid	46a Jurisdictional Area, Conference, District Administration—Apportioned	46b Jurisdictional Area, Conference, District Administration—Paid	47b Interdenominational Cooperation Fund—Paid	48b Temporary General Aid Fund—Paid	50a World Service and Conference Benevolences—Apportioned	50b World Service and Conference Benevolences—Accepted	50c World Service and Conference Benevolences—Paid
46 Piney Mountain-Davis Chapel-Pisgah, Kenneth Eller		....	....	....	....	....	168	168	69	69	961	961	215	215	...	224	224	....	...	1078	1078	1078
Davis Chapel	Bun 19	....	....	....	....	....	62	62	26	26	356	356	79	79	...	66	66	....	...	399	399	399
Piney Mountain	Bun 35	....	....	....	....	....	74	74	30	30	423	423	95	95	...	127	127	....	...	474	474	474
Pisgah	Bun 36	....	....	....	....	....	32	32	13	13	182	182	41	41	...	31	31	....	...	205	205	205
47 Pleasant Hill, Charlie D. Mehaffey	Bun 38	....	1800	740	....	740	117	117	48	48	673	673	150	150	...	193	193	....	...	755	755	755
48 Rosman, Henry M. King		....	625	....	....	....	92	92	38	38	529	529	118	118	...	121	121	....	...	594	594	594
English Chapel	Tra 2	....	175	....	....	....	30	30	13	13	175	175	39	39	...	34	34	....	...	196	196	196
Rosman	Tra 5	....	250	....	....	....	35	35	14	14	201	201	45	45	...	54	54	....	...	226	226	226
Selica	Tra 6	....	200	....	....	....	27	27	11	11	153	153	34	34	...	33	33	....	...	172	172	172
49 Salem, Leslie F. Ditchfield	Bun 41	....	....	....	....	....	113	113	47	47	649	649	145	145	...	168	168	....	...	728	728	728
50 Sandy, E. H. Goode		....	458	....	....	....	80	80	33	33	456	456	102	102	...	75	75	....	...	513	513	513
Big Sandy	Bun 11	....	90	....	....	....	21	21	9	9	120	120	27	27	...	19	19	....	...	135	135	135
Little Sandy	Mad 6	....	90	....	....	....	16	16	7	7	94	94	21	21	...	15	15	....	105	105	105	105
Teagues Chapel	Mad 11	....	48	....	....	....	14	14	5	5	76	76	17	17	...	15	15	....	...	86	86	86
Western Chapel	Bun 53	....	230	....	....	....	29	29	12	12	166	166	37	37	...	26	26	....	...	187	187	187
51 Sardis-Reeves Chapel, Mark Q. Tuttle		....	1600	....	....	....	155	155	64	64	889	889	199	199	...	167	....	....	...	998	998	998
Reeves Chapel	Bun 39	....	600	....	....	....	50	50	21	21	289	289	64	64	...	52	....	....	...	324	324	324
Sardis	Bun 42	....	1000	....	....	....	105	105	43	43	600	600	135	135	...	115	....	....	...	674	674	674
52 Skyland, Henry Flowers	Bun 44	....	....	....	....	....	189	189	78	78	1081	1081	242	242	...	276	276	....	...	1213	1213	1213
53 Snow Hill, Budd Ellington, Jr.	Bun 45	....	....	....	....	....	168	168	69	69	961	961	215	215	...	220	220	....	...	1078	1078	1078
54 Swannanoa-Tabernacle, Donald C. Davis		....	700	168	....	168	277	277	114	114	1586	1586	355	355	...	295	295	....	...	1779	1779	1779
Swannanoa	Bun 48	....	400	72	....	72	174	174	74	74	1031	1031	198	198	...	220	220	....	...	1340	1340	1340
Tabernacle	Bun 49	....	300	96	....	96	103	103	40	40	555	555	157	157	...	75	75	....	...	439	439	439
55 Weaverville, D. Bryce Parker	Bun 52	....	1300	330	....	330	260	260	107	107	1489	1489	333	333	...	252	252	....	...	1672	1672	1672
56 Weaverville Circuit, John Nelson and Leslie Ditchfield		....	....	....	....	....	101	101	42	42	577	577	129	129	...	118	118	....	...	646	646	646
Alexander's Chapel	Bun 3	....	....	....	....	....	35	35	15	15	196	196	44	44	...	48	48	....	...	219	219	219
Clark's Chapel	Bun 18	....	....	....	....	....	31	31	12	12	185	185	41	41	...	30	30	....	...	208	208	208
Pleasant Grove	Bun 37	....	....	....	....	....	35	35	15	15	196	196	44	44	...	40	40	....	...	219	219	219
South Fork	Bun 46	....	....	....	....	....	....	....	....	....	....	....	....	....	...	....	....	....	...	....	....	....
Total		506	24333	11029	1100	12129	13829	13829	5702	5702	79233	79233	17712	17712		11669	9897	125		88889	88729	83295
Total Last Year			25108	9407		9407	12377	12086	5204	5082	72314	72192	13884	13560		11315	10331	18		93737	93737	91532
Increase		506		1622	1100	2722	1452	1743	498	620	6919	7041	3828	4152		354						
Decrease			775														434				4848	5008	8237

List Number	CHARGE, CHURCH AND PASTOR	BENEVOLENCES								OTHER CONFERENCE BENEVOLENCES									
		52 World Service Special Gifts	53 General Advance Specials	54 One Great Hour of Sharing	55 Fellowship of Suffering and Service	56 United Methodist Student Day	57 Youth Service Fund	58 Race Relations Sunday	59 Fund for Reconciliation	60 Christian Education Sunday	61 Higher Education	62 Conference Advance Specials	63 Hospitals and Golden Cross	64 Homes for Children, Youth and Aged	65 Commitment Day	66 Builders' Club	67 District Missions, $1.00 Per Member	68 All Other Benevolences	69 Grand Total Paid (lines 30-68)
1	**Acton,** Mike R. Howard ..... Bun 2	....	....	....	....	9	....	....	....	19	1413	....	42	621	10	65	100	50	41204
	Asheville:																		
2	**Abernethy,** John H. Christy, Jr. .... Bun 1	....	1400	100	....	16	75	....	....	34	2472	50	72	1086	16	285	501	....	44926
3	**Asbury Memorial,** Edgar C. Price ... Bun 4	90	125	25	45	11	....	....	....	23	1716	....	51	754	12	160	438	....	32192
4	**Berry Temple-Wilson's Chapel,**																		
	James T. Jones	....	....	77	55	6	25	76	167	13	933	....	27	410	4	....	....	....	12755
	Berry Temple ..... Bun 58	....	....	72	55	5	25	76	167	10	746	....	22	328	4	....	....	....	10281
	Wilson's Chapel ..... Bun 59	....	....	5	....	1	....	....	....	3	187	....	5	82	....	....	....	....	2474
5	**Bethesda,** Warner B. Milner ..... Bun 10	....	....	15	40	7	41	50	360	15	1085	36	32	477	7	190	219	115	20958
6	**Biltmore,** R. Paschal Waugh ..... Bun 12	....	800	67	125	14	75	30	150	32	2322	200	68	1020	16	170	501	250	40918
7	**Central,** R. Herman Nicholson ..... Bun 16	....	....	....	120	78	....	24	160	166	12287	....	361	5399	83	660	....	557	307122
8	**Central Assoc.-French Broad,**																		
	Ronald A. Koonts ..... Bun 24	....	155	53	61	5	....	43	10	11	782	....	23	343	5	50	100	....	11824
9	**Elkwood,** John M. Nelson ..... Bun 21	....	....	....	....	5	....	....	....	11	833	100	25	366	6	....	172	....	14711
10	**Emma-Green Memorial,** J. H. Madison	....	20	37	....	6	30	....	....	12	909	....	27	399	6	....	173	....	21184
	Emma ..... Bun 22	....	....	20	....	3	15	....	....	8	500	....	12	220	3	....	96	....	14353
	Green Memorial ..... Bun 57	....	20	17	....	3	15	....	....	4	409	....	15	179	3	....	77	....	6831
11	**Groce,** B. A. Haire ..... Bun 26	....	230	....	46	18	....	....	....	37	2775	....	82	1219	19	280	630	....	52211
12	**Haywood Street,** J. B. McLarty ..... Bun 27	30	700	35	25	12	100	....	48	25	1817	....	53	798	12	80	424	180	44864
13	**Oakley,** Robert E. Boggan, Jr. ..... Bun 34	10	....	449	49	8	30	....	....	18	1312	25	39	576	9	60	268	....	25479
14	**Riverview,** Enoch G. Ball, Jr. ..... Bun 40	....	30	10	10	2	....	....	....	4	278	15	8	122	2	....	75	....	4024
15	**St. Paul's,** James E. Rink ..... Bun 47	....	850	69	43	21	....	79	165	44	3305	125	97	1452	22	610	338	310	111921
16	**Trinity,** J. W. Braxton ..... Bun 50	....	2500	....	100	32	75	....	1922	69	5096	....	150	2239	34	640	1033	2700	79697
17	**Avery's Creek,** Sammie L. Martin .... Bun 5	50	80	....	....	3	....	11	44	5	404	....	12	177	3	20	108	....	9674
18	**Bald Creek,** Furman J. Rogers	....	....	....	....	4	....	....	5	7	555	....	16	243	4	....	84	....	27710
	Bald Creek ..... Yan 1	....	....	....	....	1	....	....	....	4	339	....	10	151	1	....	....	....	3191
	Boring Chapel ..... Yan 2	....	....	....	....	1	....	....	5	1	55	....	2	23	1	....	22	....	744
	Elk Shoals ..... Yan 7	....	....	....	....	1	....	....	....	1	44	....	1	18	1	....	17	....	15494
	Pensacola ..... Yan 9	....	....	....	....	1	....	....	....	1	117	....	3	51	1	....	45	....	8281
19	**Balfour-Moore's Grove,** Furman Wright	50	80	65	3	6	45	....	250	13	959	....	26	422	7	70	240	....	19758
	Balfour ..... Hen 1	10	40	25	3	3	15	....	125	7	479	....	14	211	3	15	122	....	11350
	Moore's Grove ..... Hen 12	40	40	40	....	3	30	....	125	6	480	....	14	211	4	55	118	....	8408
20	**Barnardsville,** E. O. Peeler	....	82	....	....	3	....	....	33	4	429	....	13	188	3	95	104	....	6256
	Barnardsville ..... Bun 55	....	37	....	....	1	....	....	33	3	176	....	6	77	1	95	26	....	3240
	Mt. Valley ..... Bun 31	....	32	....	....	1	....	....	....	1	107	....	3	47	1	....	38	....	1195
	Pleasant Gap ..... Mad 9	....	13	....	....	1	....	....	....	....	146	....	4	64	1	....	40	....	1821

ASHEVILLE DISTRICT—Table 2-B (Continued)

List Number	CHARGE, CHURCH AND PASTOR	BENEVOLENCES								OTHER CONFERENCE BENEVOLENCES									Grand Total Paid (lines 30-68)
		52 World Service Special Gifts	53 General Advance Specials	54 One Great Hour of Sharing	55 Fellowship of Suffering and Service	56 United Methodist Student Day	57 Youth Service Fund	58 Race Relations Sunday	59 Fund for Reconciliation	60 Christian Education Sunday	61 Higher Education	62 Conference Advance Specials	63 Hospitals and Golden Cross	64 Homes for Children, Youth and Aged	65 Commitment Day	66 Builders' Club	67 District Missions, $1.00 Per Member	68 All Other Benevolences	69
21	**Bethany-Tweeds,** E. O. Queen	....	....	....	....	3	....	....	....	6	479	....	14	211	3	15	148	....	12684
	Bethany ... Bun 8	....	....	....	....	2	....	....	....	3	239	....	7	106	1	15	64	....	2801
	Tweed's Chapel ... Bun 51	....	....	....	....	1	....	....	....	3	240	....	7	105	2	....	84	....	9883
22	**Bethel,** Thomas M. Mason ... Bun 9	....	178	15	30	6	....	20	100	12	909	....	27	399	6	55	229	....	17465
23	**Black Mountain,** J. M. G. Warner ... Bun 13	....	125	5	5	12	25	....	10	24	1766	25	52	776	12	65	382	....	26860
	Brevard:																		
24	**First,** Brunson Wallace ... Tra 1	19	7080	100	50	27	96	32	216	59	4365	550	128	1919	30	395	857	....	77135
25	**St. Timothy,** Joseph M. Reeves ... Tra 4	....	....	....	....	3	....	....	40	7	530	....	16	233	4	20	170	....	22843
26	**Burnsville,** W. Ralph Jacks ... Yan 3	....	214	12	....	8	20	40	27	16	1186	....	35	521	8	30	261	120	40000
27	**East Flat Rock,** E. C. Johnston, Jr.	....	....	....	....	4	60	....	....	10	664	....	20	293	4	....	31	....	14398
	Dana ... Hen 2	....	....	....	....	....	....	....	....	2	63	....	2	32	....	....	....	....	2115
	East Flat Rock ... Hen 3	....	....	....	....	3	60	....	....	5	399	....	12	172	3	....	....	....	10313
	Upward ... Hen 13	....	....	....	....	1	....	....	....	3	202	....	6	89	1	....	31	....	1970
28	**Edneyville,** Mrs. C. G. Norton	....	225	....	....	6	70	....	....	13	984	....	29	433	7	55	348	109	14374
	Edneyville ... Hen 4	....	150	....	....	4	50	....	....	8	642	....	19	282	4	25	229	78	9404
	Fruitland ... Hen 9	....	75	....	....	2	20	....	....	5	342	....	10	151	3	30	119	31	4970
29	**Etowah-Cummings Memorial,** Jas. B. Thomas	....	500	....	....	7	....	10	195	15	1110	20	33	488	8	60	257	....	17754
	Cummings Memorial ... Hen 10	....	250	....	....	3	....	....	170	7	555	....	17	244	4	45	127	....	9585
	Etowah ... Hen 5	....	250	....	....	4	....	10	25	8	555	20	16	244	4	15	130	....	8169
30	**Fairview-Sharon-Nesbitt's,** Robert M. Harris	....	720	....	....	3	....	....	....	7	530	....	16	233	4	90	209	40	17296
	Fairview-Sharon ... Bun 43	....	120	....	....	1	....	....	....	3	207	....	6	91	2	60	83	....	8473
	Nesbitt's Chapel ... Bun 32	....	660	....	....	2	....	....	....	4	323	....	10	142	2	30	126	40	8823
31	**Fanning's Chapel,** A. Jack Waldrep ... Hen 6	....	110	2	....	1	8	....	100	3	227	30	7	100	2	30	48	92	20635
32	**Fletcher,** Harlan L. Creech, III ... Hen 8	....	275	....	....	9	75	....	....	18	1362	....	40	599	9	287	240	....	18812
33	**Francis Asbury,** Terry L. Hammill ... Bun 23	....	320	27	28	8	....	....	....	16	1186	25	35	521	8	120	232	....	25479
34	**Grace-Dix Creek,** H. W. Brittain	....	240	....	37	4	50	....	16	10	706	....	21	311	5	....	203	....	14848
	Dix Creek ... Bun 20	....	....	....	17	1	....	....	16	4	224	....	7	99	2	....	75	....	4852
	Grace ... Bun 25	....	240	....	20	3	50	....	....	6	482	....	14	212	3	....	128	....	9996
35	Hendersonville: **First,** J. G. Winkler ... Hen 7	....	5100	351	262	36	75	15	....	75	5601	....	165	2460	38	440	1214	....	110185
36	**Hot Springs,** Finley M. Orr	50	5	5	....	4	1	....	50	8	529	10	12	230	4	....	161	....	8025
	Antioch ... Mad 1	....	....	....	....	1	....	....	10	2	120	....	4	51	1	....	27	....	1728
	Fairview ... Mad 3	....	5	5	....	1	1	....	10	2	120	....	4	51	1	....	45	....	1584
	Hot Springs ... Mad 4	50	....	....	....	2	....	....	30	4	289	10	4	128	2	....	89	....	4713
37	**Laurel Hill-Brown's View,** John E. Jones	....	37	21	7	4	....	23	284	9	656	....	19	288	4	....	200	10	15908
	Brown's View ... Bun 15	....	23	14	7	3	....	18	170	6	410	....	12	180	2	....	125	10	9650
	Laurel Hill ... Bun 28	....	14	7	....	1	....	5	114	3	246	....	7	108	2	....	75	....	6258
38	**Leicester-Bell,** Bennie Walters	....	163	25	36	6	15	....	....	13	959	....	28	422	7	15	318	....	13393

Marshall ..... Mad 7	....	125	25	25	3	5	....	....	7	492	....	14	211	2	45	....	....	[illegible]
Walnut ..... Mad 12	....	....	....	....	1	....	....	....	1	87	....	3	38	1	....	23	....	1105
40 Mars Hill, James B. Long, Jr.	....	75	14	12	4	20	16	....	9	656	....	19	288	4	45	223	....	12171
Bright Hope ..... Mad 2	....	....	....	....	1	5	....	....	2	118	....	5	52	1	....	61	....	1312
Laurel ..... Mad 5	....	....	....	....	1	....	....	....	2	144	....	5	63	1	....	72	....	1906
Mars Hill ..... Mad 8	....	75	14	12	2	15	16	....	5	394	....	9	173	2	45	90	....	8953
41 Mills River, Paul Cassell ..... Hen 11	....	300	26	....	7	....	....	....	15	1085	....	32	477	7	50	248	85	19520
42 Montmorenci, Norman H. Pusey .... Bun 30	....	129	....	....	9	20	....	....	19	1388	25	41	610	9	85	....	....	25039
43 Newdale, Fred S. Atwater	....	....	....	....	4	....	....	144	9	644	....	19	279	4	....	373	....	15474
Celo ..... Yan 4	....	....	....	....	1	....	....	....	2	161	....	4	69	1	....	93	....	2178
Martin's Chapel ..... Yan 8	....	....	....	....	2	....	....	....	4	322	....	10	140	2	....	186	....	6017
Windom ..... Yan 10	....	....	....	....	1	....	....	144	3	161	....	5	70	1	....	94	....	7279
44 Oak Hill, R. Gilmer Wagoner ..... Bun 33	....	698	43	50	7	....	....	10	15	1085	....	32	477	7	135	262	....	19217
45 Oteen-Azalea, Paul Davenport	90	....	....	....	7	30	....	50	15	1101	....	32	486	7	....	....	....	58897
Azalea ..... Bun 6	....	....	....	....	3	....	....	....	6	449	....	13	199	3	....	....	....	32312
Oteen ..... Bun 54	90	....	....	....	4	30	....	50	9	652	....	19	287	4	....	....	....	26585
46 Piney Mountain-Davis Chapel-																		
Pisgah, Kenneth Eller	....	135	....	9	6	....	14	16	14	1009	....	30	443	7	45	287	31	17087
Davis Chapel ..... Bun 19	....	35	....	9	2	....	....	16	5	373	....	11	164	3	15	109	....	4778
Piney Mountain ..... Bun 35	....	100	....	....	3	....	14	....	6	444	....	13	195	3	30	131	31	9926
Pisgah ..... Bun 36	....	....	....	....	1	....	....	....	3	192	....	6	84	1	....	47	....	2383
47 Pleasant Hill, Charlie D. Mehaffey ... Bun 38	15	30	10	10	4	15	10	110	10	706	10	21	311	5	20	208	45	15253
48 Rosman, Henry M. King	25	18	25	....	4	....	9	15	7	555	....	16	243	4	38	117	....	8438
English Chapel ..... Tra 2	....	10	....	....	1	....	3	....	2	183	....	5	80	2	38	....	....	2036
Rosman ..... Tra 5	....	....	25	....	2	....	3	15	3	211	....	6	92	1	....	66	....	4074
Selica ..... Tra 6	25	8	....	....	1	....	3	....	2	161	....	5	71	1	....	51	....	2328
49 Salem, Leslie F. Ditchfield ..... Bun 41	....	100	....	....	4	10	....	95	9	681	....	20	299	5	....	182	....	10143
50 Sandy, E. H. Goode	....	19	....	....	3	....	....	....	6	479	....	14	211	3	....	310	....	5831
Big Sandy ..... Bun 11	....	3	....	....	1	....	....	....	2	126	....	4	56	1	....	63	....	1101
Little Sandy ..... Mad 6	....	3	....	....	....	....	....	....	1	98	....	3	43	1	....	83	....	1149
Teagues Chapel ..... Mad 11	....	3	....	....	1	....	....	....	1	80	....	2	35	....	....	72	....	764
Western Chapel ..... Bun 53	....	10	....	....	1	....	....	....	2	175	....	5	77	1	....	92	....	2817
51 Sardis-Reeves Chapel, Mark Q. Tuttle	50	50	24	....	6	....	....	65	13	933	50	27	410	6	30	265	....	10708
Reeves Chapel ..... Bun 39	50	....	....	....	2	....	....	25	4	303	25	8	133	2	....	95	....	3684
Sardis ..... Bun 42	....	50	24	....	4	....	....	40	9	630	25	19	277	4	30	170	....	7024
52 Skyland, Henry Flowers ..... Bun 44	50	585	....	32	7	50	15	743	15	1135	125	33	499	8	380	503	....	43396
53 Snow Hill, Budd Ellington, Jr. ..... Bun 45	....	550	80	....	6	20	....	300	14	1009	....	30	443	7	135	207	....	22432
54 Swannanoa-Tabernacle, Donald C. Davis	....	75	....	....	11	....	....	20	22	1665	75	49	731	11	50	346	5	27332
Swannanoa ..... Bun 48	....	75	....	....	8	....	....	....	17	1096	75	40	513	9	50	203	5	21007
Tabernacle ..... Bun 49	....	....	....	....	3	....	....	20	5	569	....	9	218	2	....	143	....	6325
55 Weaverville, D. Bryce Parker ..... Bun 52	....	400	50	50	10	....	....	....	21	1564	....	46	687	11	145	408	....	31640
56 Weaverville Circuit, John Nelson and																		
Leslie Ditchfield	....	....	....	....	4	....	....	....	8	605	....	18	266	4	....	149	....	11054
Alexander's Chapel ..... Bun 3	....	....	....	....	1	....	....	....	3	205	....	6	91	1	....	52	....	4186
Clark's Chapel ..... Bun 18	....	....	....	....	2	....	....	....	2	195	....	6	84	2	....	55	....	2903
Pleasant Grove ..... Bun 37	....	....	....	....	1	....	....	....	3	205	....	6	91	1	....	42	....	3965
South Fork ..... Bun 46	....	....	....	....	....	....	....	....	....	....	....	....	....	....	....	....	....	....
Total	529	25633	1862	1365	524	1161	517	5920	1112	82310	1496	2419	36163	556	6310	15205	4699	1778498
Total Last Year	133	33077	978	1253	521	1902	246	13408	1105	74905	1644	2820	35104	597	6734	16881	971	1638885
Increase	396		884	112	3		271		7	7405			1059				3728	139613
Decrease		7444				741		7488			148	401		41	424	1676		

CHARLOTTE DISTRICT—Table 1-A

List Number	CHARGE, CHURCH AND PASTOR	CHURCH MEMBERSHIP												CHURCH SCHOOL								W.S.C.S.		
		1 Total Members Reported at Close of Last Year	2 Received this Year on Confession of Faith or Restored	3 Received from Other United Methodist Churches	4 Received from Other Denominations	5 Removed by Charge Conference Action or Withdrawn	6 Removed by Transfer to Other United Methodist Churches	7 Removed by Transfer to Other Denominations	8 Removed by Death	9 Total Members at Close of This Year	10 Average Attendance at the Principal Weekly Worship Service(s)	11 Number of Persons Baptized This Year (all ages)	12 Preparatory Members Now on Roll (all baptized children under 16)	13 Number of Leaders	14 Children (birth through sixth grade) in All Classes and Groups	15 Youth	16 Adults	17 Total Church School Membership	18 Average Attendance	19 Number of Ongoing Classes and Groups for Learning	20 Number of Short-term Classes and Groups for Learning	21 Membership of Society (incl. Wesleyan Service Guild)	22 Amount Paid for Local Church and Community Work	23 United Methodist Men Group
1	**Asbury-Huntersville,** V. A. Morton	378	4	7	10	....	....	2	1	396	255	11	80	43	91	75	140	349	186	25	17	77	1242	1
	Asbury ... Mec 2	216	3	1	2	....	....	2	....	220	145	6	53	23	35	35	60	153	85	13	9	37	880	....
	Huntersville ... Mec 25	162	1	6	8	....	....	....	1	176	110	5	27	20	56	40	80	196	101	12	8	40	362	1
2	**Blair Road,** H. E. Blackmon ... Mec 5	150	9	6	8	....	1	2	1	169	100	10	46	....	67	33	86	186	73	7	6	35	216	....
	Charlotte:																							
3	**Aldersgate,** Fred A. Carlisle, Jr. ... Mec 1	313	10	3	7	30	8	7	3	285	100	20	....	42	169	59	23	273	170	18	9	38	280	1
4	**Belmont Park,** John S. Jordan ... Mec 3	919	26	28	10	....	31	38	20	894	302	31	137	74	149	120	384	727	355	26	10	103	634	1
5	**Big Spring,** N. L. Oliver ... Mec 4	254	7	1	3	....	9	....	....	256	95	4	14	17	30	26	64	137	70	17	6	54	39	1
6	**Calvary,** J. Leo Pittard ... Mec 6	740	10	6	1	....	18	7	7	725	230	15	111	34	119	92	260	505	250	30	19	122	357	1
7	**Central,** George H. Needham ... Mec 7	468	10	6	....	95	19	8	4	358	124	1	47	28	42	25	118	213	110	14	2	83	410	....
8	**Chadwick,** Kelley R. Jones ... Mec 8	210	9	14	2	....	4	....	6	225	160	5	60	25	80	30	100	235	141	15	24	60	520	....
9	**Christ,** E. R. Freeman ... Mec 9	309	3	11	7	2	8	1	1	318	130	6	62	23	100	50	122	295	223	22	8	58	135	1
10	**Cokesbury,** B. E. Bass ... Mec 10	427	12	29	6	11	34	2	....	427	170	10	132	22	235	75	150	482	323	20	4	60	365	1
11	**Cole Memorial,** William C. Sides, Jr. Mec 11	820	15	33	18	....	22	12	2	850	240	8	93	32	140	85	243	500	332	34	5	84	103	1
12	**Commonwealth,** Ray F. Swink ... Mec 12	609	14	17	7	....	17	3	1	626	186	10	101	46	181	46	189	462	202	21	16	109	1152	1
13	**Dilworth,** Thomas B. Stockton ... Mec 14	1521	20	42	14	....	30	13	15	1539	500	17	197	103	215	141	600	1059	800	37	21	265	715	....
14	**Duncan Memorial,** James J. Boles ... Mec 15	183	....	5	....	....	10	7	2	169	48	2	25	11	21	9	51	92	53	9	3	12	125	1
15	**Epworth Lane,** Jasper Boyd ... Mec 16	163	2	....	....	....	9	....	1	155	50	....	30	7	20	12	15	54	30	11	1	20	37	....
16	**Faith** ... Mec 17	44	....	....	....	....	44	....	....	....	....	....	....	....	....	....	....	....	....	....	....	....	....	....
17	**First,** H. Eugene Peacock ... Mec 18	2443	15	60	24	....	53	4	41	2444	1000	15	60	140	174	152	795	1261	825	52	14	378	890	1
18	**Grace,** M. V. Thumm ... Mec 20	789	35	23	9	11	28	16	5	796	251	26	176	41	214	119	204	578	404	38	9	84	1564	1
19	**Hawthorne Lane,** J. Alton Fitzgerald Mec 22	1781	23	34	10	....	32	24	16	1776	500	9	84	57	152	115	680	1004	470	30	11	296	3339	1
20	**Hickory Grove,** R. J. Crowder ... Mec 23	1454	30	79	39	5	28	19	7	1543	560	20	286	115	585	265	475	1440	680	48	11	151	495	1
21	**Hidden Valley,** Richard A. Howle ... Mec 30	190	17	30	10	....	2	....	1	244	160	18	110	20	131	35	63	249	160	16	1	35	218	1
22	**Homestead,** George E. Auman ... Mec 24	252	3	6	1	....	6	1	5	250	115	6	33	15	31	17	78	141	78	11	2	19	157	....
23	**Kilgo,** L. R. Akers, Jr. ... Mec 26	655	10	12	7	44	13	5	6	616	238	5	40	39	118	79	291	527	316	24	6	90	175	1
24	**Memorial,** James S. Bellamy ... Mec 28	964	27	65	19	2	39	19	1	1014	345	34	252	83	396	134	474	1087	533	40	15	121	890	1
25	**Moore's Chapel-Steeleberry,** T. P. Starnes, Jr.	251	17	15	14	7	1	2	3	284	162	20	80	34	100	38	109	281	138	26	10	65	571	2
	Moore's Chapel ... Mec 29	155	7	14	5	6	....	2	2	171	98	8	40	17	65	15	59	156	92	17	6	40	195	1
	Steeleberry ... Mec 53	96	10	1	9	1	1	....	1	113	64	12	40	17	35	23	50	125	46	9	4	25	376	1
26	**Mouzon,** Gene H. Little ... Mec 31	947	25	25	4	35	44	13	7	902	253	13	200	30	172	117	200	519	233	27	5	104	1057	1
27	**Myers Park,** R. G. Tuttle, Sr. ... Mec 33	2943	48	95	30	4	69	38	29	2976	590	40	375	200	525	360	1346	2431	1400	66	12	394	1325	....
28	**Oak Grove,** Frank E. Wooten ... Mec 34	341	4	1	2	1	10	5	3	329	156	2	40	12	81	30	76	199	106	21	3	44	203	1
29	**Plaza,** Robert L. Moore ... Mec 46	324	18	68	35	....	19	2	1	423	239	11	142	50	304	80	134	568	235	23	20	42	928	1
30	**Pleasant Grove,** H. D. Garmon ... Mec 36	977	19	8	2	....	9	18	4	975	290	14	158	51	189	135	433	808	346	39	18	135	1072	1
31	**Providence,** Bernard R. Fitzgerald ... Mec 37	1736	50	130	21	....	110	6	1	1820	642	24	426	96	510	360	562	1528	840	86	42	221	671	1
32	**Purcell,** M. Marion Workman ... Mec 38	720	7	12	2	14	36	10	3	678	209	4	78	34	123	98	183	438	271	26	8	72	274	1

34	**St. James,** C. A. Rhinehart ..... Mec 41	505	12	13	13	3	12	7	2	519	240	9	25	32	174	76	162	464	252	20	6	70	108	....	....
35	**St. John's,** Malcolm C. Reese .... Mec 42	595	9	8	2	3	26	2	4	579	180	6	58	35	105	60	135	335	195	25	8	65	305	....	....
36	**St. Luke,** M. Preston Hughes, Jr. ... Mec 43	545	17	18	2	13	13	15	2	539	163	11	99	62	228	134	194	618	285	33	3	90	334	1	....
37	**St. Mark's,** C. E. Strickland ..... Mec 44	123	....	1	17	....	6	7	....	128	70	11	22	5	35	14	54	108	34	4	....	8	....	1	....
38	**St. Paul,** H. Glen Lanier ..... Mec 45	760	24	31	6	....	16	4	2	799	336	32	58	37	203	111	267	618	105	4	6	124	781	1	....
39	**St. Stephen's,** J. M. Armstrong, Jr. . Mec 51	215	12	55	14	....	6	....	....	290	190	8	89	26	102	67	103	298	117	14	4	28	876	1	....
40	**Sharon,** John L. McWhorter ..... Mec 52	324	17	71	13	....	16	....	....	409	188	10	138	....	143	76	133	352	212	18	12	27	6	....	....
41	**Simpson Memorial-Gillespie,** J. E. McCallum ..... Mec 54	406	1	3	1	....	25	7	2	377	145	1	32	20	70	65	49	204	151	11	32	56	230	1	....
42	**Spencer Memorial,** W. David Argo . Mec 39	441	9	17	4	....	4	10	7	450	150	12	20	25	49	28	105	207	151	22	4	30	104	1	....
43	**Thrift,** Neil E. Smith ..... Mec 47	297	11	5	4	....	....	5	1	311	122	7	21	18	52	41	88	199	142	14	4	44	286	....	....
44	**Tuckaseegee Road,** Roy L. Eubanks . Mec 49	221	13	11	7	....	6	6	1	239	140	6	52	22	66	38	78	204	113	14	3	38	376	1	....
45	**Wesley Heights,** F. R. Barber ..... Mec 50	239	....	3	....	....	35	....	2	205	60	4	19	8	8	1	52	69	50	5	2	18	62	1	....
46	**Davidson,** W. W. Blanton ..... Mec 13	301	1	....	1	3	2	....	2	296	160	7	53	15	43	20	70	148	100	11	7	75	2506	....	....
47	**Fair View,** Franklin W. Grice, Jr. .... Ire 12	292	4	5	2	1	2	3	4	293	106	6	38	21	38	25	59	143	70	15	5	41	223	1	....
48	**Harrisburg,** A. C. Waggoner ..... Cab 30	85	....	3	4	....	1	....	....	91	43	1	24	9	42	15	25	91	52	12	6	11	40	....	....
49	**Harrison-Marvin,** Robert M. Smith, Jr.	269	5	2	2	....	2	1	1	274	155	7	24	30	52	52	114	248	145	22	4	70	211	....	....
	Harrison ..... Mec 21	225	5	2	2	....	2	1	1	230	125	7	22	20	47	49	94	210	120	16	2	60	121	....	....
	Marvin ..... Uni 14	44	....	....	....	....	....	....	....	44	30	....	2	10	5	3	20	38	25	6	2	10	90	....	....
50	**Hill's Chapel Memorial,** D. L. Baxter .. Lin 15	214	....	3	3	....	....	1	2	217	85	2	33	15	37	28	68	148	90	13	2	30	1250	1	....
51	**Lake Norman,** Clifford A. Weller	326	6	2	....	7	1	2	1	323	140	9	50	24	58	62	156	300	192	21	3	35	....	....	....
	Fairfield ..... Lin 12	59	....	....	....	....	....	....	....	59	....	....	13	8	14	13	21	56	38	5	....	....	....	....	....
	New Hope ..... Lin 24	67	....	....	....	....	....	2	....	65	25	3	6	5	12	8	29	54	24	5	....	9	....	....	....
	Salem ..... Lin 31	200	6	2	....	7	1	....	1	199	115	6	31	11	32	41	106	190	130	11	3	26	....	....	....
52	**Lowesville Circuit,** Robert H. McDowell	458	....	....	....	....	....	....	1	457	185	....	25	17	43	46	125	231	150	7	....	39	150	....	....
	Brevard's Chapel ..... Lin 34	35	....	....	....	....	....	....	....	35	20	....	....	....	....	....	....	....	....	....	....	....	....	....	....
	Ebenezer ..... Lin 35	105	....	....	....	....	....	....	....	105	60	....	10	....	....	....	....	....	....	....	....	10	100	....	....
	Rock Hill ..... Lin 37	121	....	....	....	....	....	....	1	120	....	....	....	7	20	15	75	117	50	7	....	15	....	....	....
	St. James ..... Lin 38	63	....	....	....	....	....	....	....	63	....	....	....	....	....	....	....	....	....	....	....	....	....	....	....
	Tucker's Grove ..... Lin 39	134	....	....	....	....	....	....	....	134	105	....	15	10	23	31	50	114	100	....	....	14	50	....	....
53	**Matthews,** T. H. Swofford, Jr. ..... Mec 27	545	23	18	16	4	9	2	2	585	226	13	80	28	198	63	180	469	189	21	15	82	115	....	....
	Mount Holly:																								
54	**Aldersgate,** W. C. Stroupe ..... Gas 1	80	2	1	2	....	1	5	....	79	50	2	20	10	18	16	14	58	45	8	3	10	150	....	....
55	**First,** Sherrill B. Biggers ..... Gas 14	619	11	13	2	13	9	1	9	613	226	3	116	50	115	80	205	450	239	24	29	141	890	1	....
56	**Rock Grove-Hunter's Chapel-St. Mark's,** C. E. Strickland	152	5	....	1	....	....	....	3	155	43	16	113	14	33	31	76	154	98	9	....	30	508	2	....
	Hunter's Chapel ..... Mec 55	60	4	....	....	....	....	....	....	64	22	8	75	5	....	22	62	89	45	4	....	15	50	1	....
	Rock Grove ..... Gas 38	92	1	....	1	....	....	....	3	91	21	8	38	9	33	9	14	65	53	5	....	15	458	1	....
57	**Mount Zion,** Philip H. Gibbs ..... Mec 32	797	12	11	6	3	4	22	....	797	350	5	100	44	175	100	258	577	352	28	6	102	687	1	....
58	**Pineville,** Claude J. Hartsell ..... Mec 35	303	3	9	3	....	13	5	2	298	117	5	56	14	64	24	93	195	107	15	4	54	1474	1	....
59	**Riverbend-Snow Hill,** J. C. Swaim	294	7	2	4	1	6	2	2	296	140	23	....	20	63	37	119	239	100	....	....	36	474	....	....
	Riverbend ..... Gas 25	134	1	1	1	1	4	....	....	132	65	8	....	11	38	12	46	107	50	....	....	15	158	....	....
	Snow Hill ..... Gas 27	160	6	1	3	....	2	2	2	164	75	15	....	9	25	25	73	132	50	....	....	21	316	....	....
60	**Rock Springs,** Paul V. Ridenhour	514	11	12	3	2	6	3	10	519	302	10	29	55	93	76	194	418	291	52	11	26	426	....	....
	Bethel ..... Lin 4	140	3	2	....	2	2	....	3	138	86	3	8	17	20	12	69	118	80	16	3	....	....	....	....
	Denver ..... Lin 11	169	4	4	2	....	2	1	3	173	99	4	12	17	41	36	58	152	94	18	4	17	294	....	....
	Lebanon ..... Lin 20	110	2	4	....	....	2	2	2	110	62	2	5	10	18	12	33	73	58	10	2	9	132	....	....
	Webb's Chapel ..... Lin 32	95	2	2	1	....	....	....	2	98	55	1	4	11	14	16	34	75	59	8	2	....	....	....	....
61	**Trinity,** J. M. Taylor, Jr. ..... Mec 48	551	9	4	1	....	6	9	4	546	175	8	117	37	90	60	244	431	178	5	6	8	569	1	....
62	**Zoar,** W. E. Dennis ..... Mec 19	132	4	1	....	....	....	....	....	137	65	4	11	12	42	14	54	122	62	7	1	33	110	....	....
	Total	35752	765	1277	471	314	1048	410	263	36230	13390	685	5517	2287	8238	4592	12357	27474	15026	1372	540	5032	34619	42	
	Total Last Year	35535	753	1606	387	582	1228	353	303	35535	13650	691	5417	2424	8418	5044	11995	27881	16139	1934	572	5296	26808	41	
	Increase	217	12		84			57		695			100				362						7811	1	
	Decrease			329		268	180		40		260	6		137	180	452		407	1113	562	32	264			

List Number	CHARGE, CHURCH AND PASTOR	PROPERTY AND OTHER ASSETS					LOCAL CHURCH EXPENDITURES						MINISTERIAL SUPPORT—LOCAL CHURCH					
		24 Value of Church, Land, Buildings and Equipment	25 Value of Church-owned Parsonages and Furniture	26 Value of Other Assets (cash, bonds, other property, etc.)	27 Unpaid Balance on Indebtedness on Items 24, 25, 26	28 Balance of Other Indebtedness (current expenses, etc.)	30 Principal and Interest on Indebtedness, Loans, Mortgages, etc.	31 Buildings and Improvements (not including funds borrowed)	32 Church School: Lesson Materials, Supplies, Administration, etc.	33 Other Current Expenses, etc.	34 W.S.C.S.	35 Miscellaneous Benevolences	36a Pastor's Salary—Amount Set	36b Pastor's Salary—Amount Paid	37a Associate(s) Salary—Amount Set	37b Associate(s) Salary—Amount Paid	37c Total Paid—36b + 37b	38a Travel Allowance Paid Pastor
1	**Asbury-Huntersville,** V. A. Morton	275000	36000	14000	19500	....	6705	9040	1120	7203	335	230	7650	7650	....	....	7650	....
	Asbury Mec 2	185000	....	14000	....	....	....	245	631	4313	190	142	4000	4000	....	....	4000	....
	Huntersville Mec 25	90000	36000	....	19500	....	6705	8795	489	2890	145	88	3650	3650	....	....	3650	....
2	**Blair Road,** H. E. Blackmon Mec 5	30000	25000	10000	10100	....	1023	41	769	1323	103	216	4750	4750	....	....	4750	....
	Charlotte:																	
3	**Aldersgate,** Fred A. Carlisle, Jr. Mec 1	65000	25000	....	18564	....	2436	40	852	4067	327	....	7700	7700	....	....	7700	....
4	**Belmont Park,** John S. Jordan Mec 3	322100	38200	6210	25000	....	5430	1886	8345	19511	1250	277	8700	8700	....	....	8700	200
5	**Big Spring,** N. L. Oliver Mec 4	105000	23000	3500	....	....	....	1985	627	5000	180	173	7600	7600	....	....	7600	....
6	**Calvary,** J. Leo Pittard Mec 6	414000	28500	1169	701	....	2290	3095	5761	18600	1687	1218	8800	8800	....	....	8800	....
7	**Central,** George H. Needham Mec 7	194380	36400	190000	....		6150	84049	1252	6830	417	7800	7800	7800	....	....	7800	....
8	**Chadwick,** Kelley R. Jones Mec 8	125000	25000	15000	35000	....	3915	5200	1200	2500	600	509	7735	7735	....	....	7735	....
9	**Christ,** E. R. Freeman Mec 9	203000	35000	....	86174	....	12600	638	618	5665	370	158	8000	8000	....	....	8000	....
10	**Cokesbury,** B. E. Bass Mec 10	90000	18000	....	12000	....	....	4933	1239	7496	318	178	8000	8000	....	....	8000	....
11	**Cole Memorial,** William C. Sides, Jr. Mec 11	175000	20000	6270	....	....	....	6939	2723	9902	441	448	425	7200	....	....	7200	1000
12	**Commonwealth,** Ray F. Swink Mec 12	190500	32000	....	4200	....	4347	7500	2876	15900	652	358	9000	9000	....	....	9000	....
13	**Dilworth,** Thomas B. Stockton Mec 14	668000	75000	....	10700	....	19335	....	4309	65942	3937	950	11000	11000	17700	17700	28700	....
14	**Duncan Memorial,** James J. Boles Mec 15	100000	18000	....	....	....	859	150	474	3620	....	....	4500	4500	....	....	4500	....
15	**Epworth Lane,** Jasper Boyd Mec 16	30000	....	1600	....	....	....	....	364	3167	....	85	4570	4570	....	....	4570	....
16	**Faith** Mec 17	....	....	....	....	....	....	....	....	....	....	....	....	....	....	....	....	....
17	**First,** H. Eugene Peacock Mec 18	1453480	90000	84000	27921	....	36859	6563	7579	97971	7835	2079	15650	15650	16800	16800	32450	....
18	**Grace,** M. V. Thumm Mec 20	263000	32000	1900	43132	....	12100	....	4943	21470	1002	3960	9750	9750	....	....	9750	....
19	**Hawthorne Lane,** J. Alton Fitzgerald Mec 22	630882	45000	22706	17000	....	21768	3500	9063	18592	4661	1842	9800	9800	5900	5900	15700	1200
20	**Hickory Grove,** R. J. Crowder Mec 23	360000	30200	25000	3000	....	15658	10778	10975	24464	2396	846	11200	11425	3000	3100	14525	....
21	**Hidden Valley,** Richard A. Howle Mec 30	56000	30000	3000	3300	....	2137	2346	1332	3695	422	....	3375	3375	....	....	3375	600
22	**Homestead,** George E. Auman Mec 24	140000	35000	20000	8219	....	1504	431	942	3602	260	243	7200	7200	....	....	7200	....
23	**Kilgo,** L. R. Akers, Jr. Mec 26	400000	17000	1200	80808	....	16816	1311	6184	13133	694	691	8000	8000	....	....	8000	....
24	**Memorial,** James S. Bellamy Mec 28	537000	39000	1500	152988	....	24724	2500	10216	16400	1587	693	9600	9600	....	....	9600	....
25	**Moore's Chapel-Steeleberry,** T. P. Starnes, Jr.	117000	15000	41000	....	....	2569	1985	1300	7196	437	405	5850	5850	....	....	5850	1600
	Moore's Chapel Mec 29	47000	15000	32000	....	....	....	899	875	4711	250	113	4350	4350	....	....	4350	1000
	Steeleberry Mec 53	70000	....	9000	....	....	2569	1086	425	2485	187	292	1500	1500	....	....	1500	600
26	**Mouzon,** Gene H. Little Mec 31	300000	50000	4000	135657	....	14300	1522	3425	24530	1156	417	9000	9000	....	....	9000	1300
27	**Myers Park,** R. G. Tuttle, Sr. Mec 33	2843257	110000	18100	56000	....	28150	3449	34008	134332	7618	5210	15600	15600	15900	15900	31500	....
28	**Oak Grove,** Frank E. Wooten Mec 34	121000	23000	862	8034	....	2700	1318	1424	3062	451	168	6600	6600	....	....	6600	....
29	**Plaza,** Robert L. Moore Mec 46	217500	20500	1250	114263	....	14659	4763	1469	4966	303	68	6000	6000	....	....	6000	1200
30	**Pleasant Grove,** H. D. Garmon Mec 36	450000	35000	....	46981	....	11726	1543	3281	18287	1205	697	8600	8600	....	....	8600	1400
31	**Providence,** Bernard R. Fitzgerald Mec 37	1092194	45000	7456	271765	....	63152	....	19122	57252	2705	2195	12700	12700	7500	7500	20200	600
32	**Purcell,** M. Marion Workman Mec 38	234000	16000	7200	64758	....	13274	2378	5881	19632	562	284	8000	8000	....	....	8000	....

33	**St. Andrew's,** George P. Robinson . Mec 40	354955	23300	1500	190877	....	23892	....	3190	12660	814	346	8800	8800	....	....	8800	1200
34	**St. James,** C. A. Rhinehart ..... Mec 41	305000	35000	1300	29675	....	7808	2800	2332	11116	869	506	8100	8100	....	....	8100	....
35	**St. John's,** Malcolm C. Reese ..... Mec 42	222000	35000	....	10148	....	1368	2012	1554	10569	672	773	8600	8600	....	....	8600	....
36	**St. Luke,** M. Preston Hughes, Jr. ... Mec 43	131000	23500	1433	20000	3000	2592	1788	1890	14173	619	304	8400	8400	....	....	8400	....
37	**St. Mark's,** C. E. Strickland ..... Mec 44	106400	14600	....	19300	150	3475	400	150	600	....	....	....	....	....	....	....	....
38	**St. Paul,** H. Glen Lanier ..... Mec 45	334000	28000	6213	82271	....	14438	9038	3609	16176	1154	897	8486	8486	....	....	8486	600
39	**St. Stephen's,** J. M. Armstrong, Jr. . Mec 51	71500	40000	24800	21000	....	....	....	1468	4319	146	800	2793	2793	....	....	2793	1000
40	**Sharon,** John L. McWhorter ..... Mec 52	514406	36000	94733	308782	....	12235	60904	1721	7925	228	1476	7000	7000	....	....	7000	1500
41	**Simpson Memorial-Gillespie,** J. E. McCallum ..... Mec 54	90000	37000	70000	24000	....	3443	2265	13848	1307	....	....	6240	6240	....	....	6240	300
42	**Spencer Memorial,** W. David Argo . Mec 39	200000	30000	....	29500	....	6670	5786	1940	9160	217	....	8000	8000	....	....	8000	....
43	**Thrift,** Neil E. Smith ..... Mec 47	98200	30000	3000	9325	....	2329	8565	628	5574	797	347	7500	7500	....	....	7500	....
44	**Tuckaseegee Road,** Roy L. Eubanks . Mec 49	115000	35000	....	62657	....	8495	....	1301	6890	851	300	7500	7500	....	....	7500	1000
45	**Wesley Heights,** F. R. Barber ..... Mec 50	197098	30000	10000	....	....	....	1814	218	6366	225	133	7000	7300	....	....	7300	....
46	**Davidson,** W. W. Blanton ..... Mec 13	190000	20000	....	11500	....	8555	8000	782	7950	592	207	7600	4615	....	....	4615	777
47	**Fair View,** Franklin W. Grice, Jr. ..... Ire 12	132000	12000	1516	....	....	3013	902	941	4910	303	185	5400	5400	....	....	5400	1200
48	**Harrisburg,** A. C. Waggoner ..... Cab 30	140000	24000	700	13307	....	2526	1120	620	1176	40	....	3018	3018	....	....	3018	....
49	**Harrison-Marvin,** Robert M. Smith, Jr.	98000	16000	38000	....	....	....	1050	525	1747	475	160	5800	5800	....	....	5800	800
	Harrison ..... Mec 21	48000	12000	38000	....	....	....	750	325	1223	400	125	4350	4350	....	....	4350	600
	Marvin ..... Uni 14	50000	4000	....	....	....	....	300	200	524	75	35	1450	1450	....	....	1450	200
50	**Hill's Chapel Memorial,** D. L. Baxter .. Lin 15	130000	20000	....	26500	....	1631	8272	1115	4801	251	123	7200	7200	....	....	7200	800
51	**Lake Norman,** Clifford A. Weller	129500	19452	....	21000	....	620	914	1142	2731	187	73	6800	6800	....	....	6800	....
	Fairfield ..... Lin 12	40000	6484	....	1000	....	620	375	65	608	....	58	1700	1700	....	....	1700	....
	New Hope ..... Lin 24	19500	6484	....	....	....	....	....	144	309	187	15	1700	1700	....	....	1700	....
	Salem ..... Lin 31	70000	6484	....	20000	....	....	539	933	1814	....	....	3400	3400	....	....	3400	....
52	**Lowesville Circuit,** Robert H. McDowell	60000	3000	20660	11283	....	2100	350	371	1325	....	310	5800	5800	....	....	5800	750
	Brevard's Chapel ..... Lin 34	3000	....	2160	....	....	....	....	....	50	....	50	540	540	....	....	540	150
	Ebenezer ..... Lin 35	8000	2000	....	770	....	300	250	....	200	....	100	1450	1450	....	....	1450	150
	Rock Hill ..... Lin 37	5000	....	18000	....	....	....	....	121	500	....	100	1450	1450	....	....	1450	150
	St. James ..... Lin 38	14000	....	....	3947	....	720	....	....	75	....	30	910	910	....	....	910	150
	Tucker's Grove ..... Lin 39	30000	1000	500	6566	....	1080	100	250	500	....	30	1450	1450	....	....	1450	150
53	**Matthews,** T. H. Swofford, Jr. ..... Mec 27	249000	46500	1500	26688	....	5498	842	899	12529	574	217	7800	7800	....	....	7800	....
	Mount Holly:																	
54	**Aldersgate,** W. C. Stroupe ..... Gas 1	88000	....	....	3500	....	1265	745	350	1245	225	265	2000	2000	....	....	2000	....
55	**First,** Sherrill B. Biggers ..... Gas 14	323000	26000	86578	....	....	....	500	3030	10509	1420	1159	7800	7800	....	....	7800	650
56	**Rock Grove-Hunter's Chapel-St. Mark's,** C. E. Strickland	70000	....	1000	3575	75	1514	642	214	600	55	....	3500	3500	....	....	3500	....
	Hunter's Chapel ..... Mec 55	30000	....	1000	....	....	350	400	80	200	....	....	1200	1200	....	....	1200	....
	Rock Grove ..... Gas 38	40000	....	....	3575	75	1164	242	134	400	55	....	2300	2300	....	....	2300	....
57	**Mount Zion,** Philip H. Gibbs ..... Mec 32	405000	28000	2788	44923	....	12181	2385	1535	19898	700	380	8700	8700	....	....	8700	....
58	**Pineville,** Claude J. Hartsell ..... Mec 35	181000	32000	....	45208	....	11151	1141	647	5829	784	247	5500	5750	....	....	5750	1200
59	**Riverbend-Snow Hill,** J. C. Swaim	94000	15000	....	....	....	....	3262	903	2678	245	223	6570	6570	....	....	6570	....
	Riverbend ..... Gas 25	37000	15000	....	....	....		462	691	1106	158	223	3260	3260	....	....	3260	....
	Snow Hill ..... Gas 27	57000	....	....	....	....	....	2800	212	1572	87	....	3310	3310	....	....	3310	....
60	**Rock Springs,** Paul V. Ridenhour	217000	28000	....	9610	....	2759	3583	1513	4701	200	260	5500	5500	....	....	5500	800
	Bethel ..... Lin 4	55000	5600	....	1550	....	1679	200	483	1841	....	40	1670	1670	....	....	1670	170
	Denver ..... Lin 11	95000	11200	....	....	....	....	2615	689	1663	100	150	2090	2090	....	....	2090	290
	Lebanon ..... Lin 20	45000	5600	....	8060	....	1080	768	138	741	100	40	910	910	....	....	910	170
	Webb's Chapel ..... Lin 32	22000	5600	....	....	....	....	....	203	456	....	30	830	830	....	....	830	170
61	**Trinity,** J. M. Taylor, Jr. ..... Mec 48	188500	24000	1500	12115	6782	6360	773	4368	11736	774	641	7800	7800	....	....	7800	100
62	**Zoar,** W. E. Dennis ..... Mec 19	43000	....	....	....	....	....	891	408	1321	48	80	3000	3000	....	....	3000	200
	District Property		50000	40000														
	Total	17679852	1829152	925644	2292509	10007	493106	300627	206885	847831	57376	35435	448137	445927	66800	66900	512827	21977
	Total Last Year	16382408	1756902	1125193	2444740	1600	527764	168875	212842	814406	51820	44540	404312	405030	51715	51590	456620	20505
	Increase	1297444	72250			8407		131752		33425	5556		43825	40897	15085	15310	56207	1472
	Decrease			199549	152231		34658		5957			9105						

List Number	CHARGE, CHURCH AND PASTOR	MINISTERIAL SUP. — LOCAL CHURCH					MINISTERIAL SUPPORT—OTHER THAN LOCAL CHURCH								CONNECTIONAL FUND					BENEVOLENCES		
		Travel Allowance Paid Associate(s) 38b	Travel Allowance—Total Paid 38c	Utilities Paid—Pastor 39a	Utilities Paid—Associate(s) 39b	Utilities—Total Paid 39c	District Superintendents' Fund—Apportioned 40a	District Superintendents' Fund—Paid 40b	Episcopal Fund—Apportioned 41a	Episcopal Fund—Paid 41b	Conference Claimants' Fund—Apportioned 42a	Conference Claimants' Fund—Paid 42b	Minimum Salary Fund—Apportioned 43a	Minimum Salary Fund—Paid 43b	General Administration Fund—Paid 45b	Jurisdictional Area, Conference, District Administration—Apportioned 46a	Jurisdictional Area, Conference, District Administration—Paid 46b	Interdenominational Cooperation Fund—Paid 47b	Temporary General Aid Fund—Paid 48b	World Service and Conference Benevolences—Apportioned 50a	World Service and Conference Benevolences—Accepted 50b	World Service and Conference Benevolences—Paid 50c
1	**Asbury-Huntersville**, V. A. Morton	....	....	500	....	500	218	218	90	90	1249	1249	279	279	...	204	203	....	...	1402	1402	1402
	Asbury ... Mec 2	....	....	....	....	....	109	109	45	45	625	625	139	139	...	102	102	....	...	701	701	701
	Huntersville ... Mec 25	....	....	500	....	500	109	109	45	45	624	624	140	140	...	102	101	....	...	701	701	701
2	**Blair Road**, H. E. Blackmon ... Mec 5	....	....	....	....	....	88	88	36	36	504	504	113	113	...	119	119	....	...	566	566	566
	Charlotte:																					
3	**Aldersgate**, Fred A. Carlisle, Jr. ... Mec 1	....	....	....	....	....	168	168	69	69	961	961	215	215	...	192	....	....	...	1078	1078	265
4	**Belmont Park**, John S. Jordan ... Mec 3	....	200	600	....	600	654	654	269	269	3748	3748	838	838	...	220	110	....	...	4205	4205	3784
5	**Big Spring**, N. L. Oliver ... Mec 4	....	....	....	....	....	176	176	73	73	1009	1009	226	226	...	190	190	....	...	1132	1132	1132
6	**Calvary**, J. Leo Pittard ... Mec 6	....	....	377	....	377	536	536	222	222	3075	3075	688	688	...	220	588	....	...	3450	3450	3450
7	**Central**, George H. Needham ... Mec 7	....	....	450	....	450	307	307	126	126	1754	1754	391	391	...	206	206	....	...	1966	1966	1966
8	**Chadwick**, Kelley R. Jones ... Mec 8	....	....	....	....	....	147	147	61	61	841	841	188	188	...	193	193	....	...	942	942	942
9	**Christ**, E. R. Freeman ... Mec 9	....	....	....	....	....	147	147	61	61	841	841	188	188	...	200	200	....	...	942	942	942
10	**Cokesbury**, B. E. Bass ... Mec 10	....	....	....	....	....	193	193	80	80	1105	1105	247	247	...	200	200	....	...	1239	1239	1239
11	**Cole Memorial**, William C. Sides, Jr. Mec 11	....	1000	....	....	....	419	419	173	173	2402	2402	537	537	...	205	205	....	...	2696	2696	2696
12	**Commonwealth**, Ray F. Swink ... Mec 12	....	....	....	....	....	390	390	161	161	2234	2234	499	499	...	225	225	120	...	2506	2506	2506
13	**Dilworth**, Thomas B. Stockton ... Mec 14	....	....	674	600	1274	1423	1423	586	587	8144	8144	1820	1820	...	290	290	....	...	9136	9136	9135
14	**Duncan Memorial**, James J. Boles ... Mec 15	....	....	....	....	....	155	155	64	64	889	889	199	199	...	100	218	....	...	998	998	998
15	**Epworth Lane**, Jasper Boyd ... Mec 16	....	....	....	....	....	122	122	50	50	696	696	156	156	...	107	....	....	...	781	781	408
16	**Faith** ... Mec 17	....	....	....	....	....	....	....	....	....	....	....	....	....	...	....	....	....	...	....	....	....
17	**First**, H. Eugene Peacock ... Mec 18	....	....	145	216	361	1468	1468	605	605	8408	8408	1880	1880	...	395	1378	....	...	9433	9433	9433
18	**Grace**, M. V. Thumm ... Mec 20	....	....	....	....	....	494	494	204	204	2834	2834	634	634	...	244	....	....	...	3182	3182	2061
19	**Hawthorne Lane**, J. Alton Fitzgerald Mec 22	800	2000	....	....	....	1389	1389	573	573	7952	7952	1778	1778	...	275	275	....	...	8920	8920	8920
20	**Hickory Grove**, R. J. Crowder ... Mec 23	700	700	....	....	....	763	763	314	314	4373	4373	978	978	...	280	280	....	...	4907	4907	4907
21	**Hidden Valley**, Richard A. Howle ... Mec 30	....	600	700	....	700	42	42	17	17	241	241	54	54	...	100	200	....	...	269	269	269
22	**Homestead**, George E. Auman ... Mec 24	....	....	100	....	100	197	197	81	81	1129	1129	252	252	...	182	210	....	...	1267	1267	1267
23	**Kilgo**, L. R. Akers, Jr. ... Mec 26	....	....	....	....	....	461	461	190	190	2643	2643	591	591	...	200	200	....	...	2965	2965	2965
24	**Memorial**, James S. Bellamy ... Mec 28	....	....	....	....	....	570	570	236	235	3266	3268	730	730	...	240	240	....	...	3664	3664	3666
25	**Moore's Chapel-Steeleberry**, T. P. Starnes, Jr.	....	1600	450	....	450	185	184	76	76	1057	1057	236	237	...	187	187	....	...	1185	1185	1187
	Moore's Chapel ... Mec 29	....	1000	450	....	450	110	109	45	45	625	625	140	140	....	150	150	....	...	700	700	701
	Steeleberry ... Mec 53	....	600	....	....	....	75	75	31	31	432	432	96	97	...	37	37	....	...	485	485	486
26	**Mouzon**, Gene H. Little ... Mec 31	....	1300	....	....	....	629	629	259	259	3603	3603	806	806	...	287	287	....	...	4043	4043	4043
27	**Myers Park**, R. G. Tuttle, Sr. ... Mec 33	1800	1800	....	....	....	3376	3376	1392	1392	19338	19338	4325	4325	...	390	390	75	...	21695	21695	21695
28	**Oak Grove**, Frank E. Wooten ... Mec 34	....	....	....	....	....	193	193	80	80	1105	1105	247	247	...	165	165	....	...	1239	1239	1239
29	**Plaza**, Robert L. Moore ... Mec 46	....	1200	300	....	300	126	126	52	52	721	721	161	161	...	187	187	....	...	808	808	808
30	**Pleasant Grove**, H. D. Garmon ... Mec 36	....	1400	....	....	....	562	562	232	232	3220	3220	720	720	...	250	250	....	...	3612	3612	3612
31	**Providence**, Bernard R. Fitzgerald ... Mec 37	1200	1800	900	....	900	1010	1010	417	417	5790	5790	1294	1294	...	355	355	....	...	6497	6497	6497
32	**Purcell**, M. Marion Workman ... Mec 38	....	....	1000	....	1000	524	524	216	216	3003	3003	671	671	...	225	225	25	...	3369	3369	3369

33 **St. Andrew's,** George P. Robinson . Mec 40	....	1200	....	....	....	302	302	125	125	1730	1730	387	387	...	250	250	....	...	1939	1939	1939
34 **St. James,** C. A. Rhinehart ..... Mec 41	....	....	....	....	....	419	419	173	173	2402	2402	537	537	...	202	187	....	...	2696	2696	2696
35 **St. John's,** Malcolm C. Reese ..... Mec 42	....	....	....	....	....	382	382	158	158	2186	2186	489	489	...	215	54	....	...	2452	2452	2452
36 **St. Luke,** M. Preston Hughes, Jr. .... Mec 43	....	....	....	....	....	268	268	111	111	1536	1536	344	344	...	210	210	15	...	1725	1725	1725
37 **St. Mark's,** C. E. Strickland ..... Mec 44	....	....	....	....	....	....	....	....	....	....	....	....	....	...	....	....	....	...	....	....	....
38 **St. Paul,** H. Glen Lanier ..... Mec 45	....	600	600	....	600	578	578	238	238	3316	3316	742	742	...	241	241	....	...	3718	3718	3718
39 **St. Stephen's,** J. M. Armstrong, Jr. . Mec 51	....	1000	....	....	....	84	84	35	35	480	480	107	107	...	95	800	....	...	539	539	539
40 **Sharon,** John L. McWhorter ..... Mec 52	....	1500	800	....	800	138	138	57	57	793	793	177	177	...	275	275	....	...	889	889	889
41 **Simpson Memorial-Gillespie,** J. E. McCallum ..... Mec 54	....	300	....	....	....	122	122	50	50	696	696	156	156	...	212	223	....	...	781	781	881
42 **Spencer Memorial,** W. David Argo . Mec 39	....	....	....	....	....	294	294	121	121	1682	1682	376	376	...	200	....	....	...	1885	1885	1722
43 **Thrift,** Neil E. Smith ..... Mec 47	....	....	....	....	....	226	226	93	93	1298	1298	290	290	...	187	187	....	...	1456	1456	1456
44 **Tuckaseegee Road,** Roy L. Eubanks . Mec 49	....	1000	....	....	....	130	130	54	54	745	745	167	167	...	212	212	....	...	835	835	835
45 **Wesley Heights,** F. R. Barber ..... Mec 50	....	....	....	....	....	42	42	17	17	241	241	54	54	...	175	175	....	...	269	269	269
46 **Davidson,** W. W. Blanton ..... Mec 13	....	777	....	....	....	264	264	109	109	1513	1513	338	338	...	190	190	....	...	1699	1699	1699
47 **Fair View,** Franklin W. Grice, Jr. ..... Ire 12	....	1200	....	....	....	185	185	76	76	1057	1057	236	236	...	165	165	....	...	1185	1185	1185
48 **Harrisburg,** A. C. Waggoner ..... Cab 30	....	....	468	....	468	38	38	16	16	216	216	48	48	...	64	234	....	...	242	242	242
49 **Harrison-Marvin,** Robert M. Smith, Jr.	....	800	200	....	200	193	193	80	80	1105	1105	247	247	...	170	170	50	...	1239	1239	1239
Harrison ..... Mec 21	....	600	150	....	150	145	145	60	60	829	829	185	185	...	128	127	....	...	929	929	929
Marvin ..... Uni 14	....	200	50	....	50	48	48	20	20	276	276	62	62	...	42	43	50	...	310	310	310
50 **Hill's Chapel Memorial,** D. L. Baxter .. Lin 15	....	800	....	....	....	159	159	66	66	913	913	204	204	...	200	200	....	...	1023	1023	1023
51 **Lake Norman,** Clifford A. Weller	....	....	....	....	....	185	185	76	76	1057	1057	236	236	...	170	170	....	...	1185	1185	1185
Fairfield ..... Lin 12	....	....	....	....	....	46	46	19	19	264	264	59	59	...	42	42	....	...	296	296	296
New Hope ..... Lin 24	....	....	....	....	....	46	46	19	19	264	265	59	59	...	43	43	....	...	296	296	296
Salem ..... Lin 31	....	....	....	....	....	93	93	38	38	529	528	118	118	...	85	85	....	...	593	593	593
52 **Lowesville Circuit,** Robert H. McDowell	....	750	950	....	950	117	117	48	50	673	675	150	150	...	187	187	....	...	755	755	755
Brevard's Chapel ..... Lin 34	....	150	150	....	150	14	14	6	6	80	81	18	18	...	22	22	....	...	91	91	91
Ebenezer ..... Lin 35	....	150	200	....	200	28	28	12	12	162	162	36	36	...	45	45	....	...	181	181	181
Rock Hill ..... Lin 37	....	150	200	....	200	28	28	11	12	162	162	36	36	...	45	45	....	...	181	181	181
St. James ..... Lin 38	....	150	200	....	200	19	19	7	8	108	108	24	24	...	30	30	....	...	121	121	121
Tucker's Grove ..... Lin 39	....	150	200	....	200	28	28	12	12	161	162	36	36	...	45	45	....	...	181	181	181
53 **Matthews,** T. H. Swofford, Jr. ..... Mec 27	....	....	....	....	....	306	306	126	126	1754	1754	392	392	...	195	195	....	100	1968	1968	1968
Mount Holly:																					
54 **Aldersgate,** W. C. Stroupe ..... Gas 1	....	....	210	....	210	....	....	....	....	....	....	....	....	...	....	....	....	...	....	....	....
55 **First,** Sherrill B. Biggers ..... Gas 14	....	650	450	....	450	461	461	190	190	2643	2643	591	591	...	222	222	....	...	2965	2965	2965
56 **Rock Grove-Hunter's Chapel-St. Mark's,** C. E. Strickland	....	....	....	....	....	50	50	21	20	289	289	64	64	...	87	33	....	...	323	323	425
Hunter's Chapel ..... Mec 55	....	....	....	....	....	22	22	9	8	127	127	28	28	...	38	33	....	...	142	142	244
Rock Grove ..... Gas 38	....	....	....	....	....	28	28	12	12	162	162	36	36	...	49	....	....	...	181	181	181
57 **Mount Zion,** Philip H. Gibbs ..... Mec 32	....	....	123	....	123	436	436	180	180	2498	2498	558	558	...	217	217	....	...	2804	2804	2804
58 **Pineville,** Claude J. Hartsell ..... Mec 35	....	1200	800	....	800	206	206	85	85	1177	1177	263	263	...	187	353	....	...	1321	1321	1321
59 **Riverbend-Snow Hill,** J. C. Swaim	....	....	....	....	....	206	206	85	85	1177	1178	263	262	...	169	300	....	...	1321	1321	1321
Riverbend ..... Gas 25	....	....	....	....	....	103	103	43	43	588	589	132	131	...	84	300	....	...	660	660	660
Snow Hill ..... Gas 27	....	....	....	....	....	103	103	42	42	589	589	131	131	...	85	....	....	...	661	661	661
60 **Rock Springs,** Paul V. Ridenhour	....	800	500	....	500	226	226	93	93	1298	1298	290	290	...	170	170	....	...	1456	1456	1458
Bethel ..... Lin 4	....	170	150	....	150	63	63	27	27	365	365	82	82	...	48	48	....	...	408	408	410
Denver ..... Lin 11	....	290	150	....	150	73	73	30	30	415	415	92	92	...	54	52	....	...	466	466	466
Lebanon ..... Lin 20	....	170	100	....	100	45	45	18	18	259	259	58	58	...	34	35	....	...	291	291	291
Webb's Chapel ..... Lin 32	....	170	100	....	100	45	45	18	18	259	259	58	58	...	34	35	....	...	291	291	291
61 **Trinity,** J. M. Taylor, Jr. ..... Mec 48	....	100	500	....	500	332	332	137	137	1898	1898	424	424	...	210	210	....	...	2127	2127	2127
62 **Zoar,** W. E. Dennis ..... Mec 19	....	200	....	....	....	55	55	22	22	312	312	70	70	...	80	80	....	...	350	350	350
Total	4500	26477	11997	816	12613	23536	23535	9707	9708	134820	134825	30141	30141		11990	13686	385		151241	151241	148557
Total Last Year	3200	23705	10064	220	10284	21523	21118	9045	8876	125502	125249	24135	23684		10676	9514	460		162981	162981	159940
Increase	1300	2772	1733	596	2329	2013	2417	662	832	9318	9576	6006	6457		1314	4172					
Decrease																	75		11740	11740	11383

CHARLOTTE DISTRICT—Table 2-B

List Number	CHARGE, CHURCH AND PASTOR	BENEVOLENCES								OTHER CONFERENCE BENEVOLENCES									69
		52 World Service Special Gifts	53 General Advance Specials	54 One Great Hour of Sharing	55 Fellowship of Suffering and Service	56 United Methodist Student Day	57 Youth Service Fund	58 Race Relations Sunday	59 Fund for Reconciliation	60 Christian Education Sunday	61 Higher Education	62 Conference Advance Specials	63 Hospitals and Golden Cross	64 Homes for Children, Youth and Aged	65 Commitment Day	66 Builders' Club	67 District Missions, $1.00 Per Member	68 All Other Benevolences	Grand Total Paid (lines 30-68)
1	**Asbury-Huntersville,** V. A. Morton	....	424	60	66	8	90	....	279	18	1312	....	39	576	9	170	362	55	39692
	Asbury ... Mec 2	....	133	19	31	4	40	....	86	9	656	....	19	288	5	65	209	....	12806
	Huntersville ... Mec 25	....	291	41	35	4	50	....	193	9	656	....	20	288	4	105	153	55	26886
2	**Blair Road,** H. E. Blackmon ... Mec 5	....	....	....	....	3	....	....	68	7	530	....	16	233	4	....	350	....	10862
	Charlotte:																		
3	**Aldersgate,** Fred A. Carlisle, Jr. ... Mec 1	....	....	....	....	2	....	....	....	3	249	....	7	109	2	....	....	....	17472
4	**Belmont Park,** John S. Jordan ... Mec 3	....	186	33	38	22	25	24	100	49	3542	100	106	1564	24	180	461	981	63039
5	**Big Spring,** N. L. Oliver ... Mec 4	....	....	22	....	7	....	21	75	14	1060	....	31	465	7	30	508	64	20675
6	**Calvary,** J. Leo Pittard ... Mec 6	....	....	40	39	20	113	45	50	44	3229	....	95	1419	22	180	1480	131	57294
7	**Central,** George H. Needham ... Mec 7	....	200	....	....	12	....	....	150	25	1842	....	54	810	13	390	936	....	116555
8	**Chadwick,** Kelley R. Jones ... Mec 8	....	....	....	15	6	....	....	....	12	883	....	26	388	6	....	400	....	25767
9	**Christ,** E. R. Freeman ... Mec 9	....	80	20	20	6	....	....	104	12	883	30	26	308	6	40	618	....	32661
10	**Cokesbury,** B. E. Bass ... Mec 10	....	240	....	....	7	25	....	80	16	1161	....	34	510	8	55	854	....	28218
11	**Cole Memorial,** William C. Sides, Jr. Mec 11	....	200	12	66	16	75	....	105	34	2523	300	74	1109	17	130	1640	....	41386
12	**Commonwealth,** Ray F. Swink ... Mec 12	....	391	41	58	15	....	....	50	32	2347	100	69	1031	16	280	1218	....	52416
13	**Dilworth,** Thomas B. Stockton ... Mec 14	....	3000	50	50	54	....	....	680	115	8553	....	252	3759	58	1278	3042	....	166737
14	**Duncan Memorial,** James J. Boles ... Mec 15	....	25	....	....	6	....	....	20	13	933	....	27	410	6	50	360	17	13993
15	**Epworth Lane,** Jasper Boyd ... Mec 16	....	....	....	....	2	....	....	....	5	381	....	11	166	3	....	....	....	10186
16	**Faith** ... Mec 17	....	....	....	....	....	....	....	....	....	....	....	....	....	....	....	....	....	....
17	**First,** H. Eugene Peacock ... Mec 18	....	3600	99	216	56	30	....	1390	119	8831	....	260	3880	60	783	4486	....	238679
18	**Grace,** M. V. Thumm ... Mec 20	....	788	....	....	12	125	....	151	26	1928	....	55	844	13	150	....	....	63544
19	**Hawthorne Lane,** J. Alton Fitzgerald Mec 22	....	3976	....	97	53	125	....	615	113	8351	500	246	3669	56	908	3562	1842	122126
20	**Hickory Grove,** R. J. Crowder ... Mec 23	....	1925	100	100	29	165	100	270	62	4591	500	135	2017	31	460	2000	131	104573
21	**Hidden Valley,** Richard A. Howle ... Mec 30	....	....	....	....	2	35	....	50	3	252	....	7	111	2	15	380	....	16287
22	**Homestead,** George E. Auman ... Mec 24	....	913	20	61	8	....	....	90	16	1186	....	35	521	8	15	250	....	20541
23	**Kilgo,** L. R. Akers, Jr. ... Mec 26	266	240	33	40	18	70	....	185	37	2775	....	82	1219	19	370	655	163	60051
24	**Memorial,** James S. Bellamy ... Mec 28	....	500	65	57	22	130	....	467	46	3432	31	101	1507	23	115	1400	185	82510
25	**Moore's Chapel-Steeleberry,** T. P. Starnes, Jr.	....	253	5	104	7	....	....	60	15	1110	34	32	488	7	15	518	....	27368
	Moore's Chapel ... Mec 29	....	121	....	54	4	....	....	....	9	656	18	19	288	4	....	308	....	15899
	Steeleberry ... Mec 53	....	132	5	50	3	....	....	60	6	454	16	13	200	3	15	210	....	11469
26	**Mouzon,** Gene H. Little ... Mec 31	....	156	....	....	24	....	....	1566	51	3785	2500	111	1663	26	180	947	....	76286
27	**Myers Park,** R. G. Tuttle, Sr. ... Mec 33	....	24750	318	115	129	400	....	2593	275	20310	....	598	8924	138	2573	2943	....	360724
28	**Oak Grove,** Frank E. Wooten ... Mec 34	....	....	43	24	7	....	....	....	16	1161	....	34	510	8	60	678	....	21293
29	**Plaza,** Robert L. Moore ... Mec 46	....	334	....	....	5	....	19	....	10	757	....	22	333	5	115	648	....	38031
30	**Pleasant Grove,** H. D. Garmon ... Mec 36	....	1210	104	50	22	50	....	550	46	3380	....	100	1484	22	165	1954	....	64774
31	**Providence,** Bernard R. Fitzgerald ... Mec 37	....	750	97	93	39	100	....	....	82	6080	750	179	2671	41	950	1700	359	196580
32	**Purcell,** M. Marion Workman ... Mec 38	....	600	....	....	20	....	....	....	43	3154	....	93	1386	21	70	1440	110	65981

33	**St. Andrew's,** George P. Robinson	Mec	40	....	2656	25	25	12	50	....	100	25	1817	....	53	798	12	635	1317	....	63160
34	**St. James,** C. A. Rhinehart	Mec	41	150	....	....	....	16	50	....	50	34	2523	....	74	1109	17	200	505	....	44673
35	**St. John's,** Malcolm C. Reese	Mec	42	300	....	....	....	14	50	....	....	31	2296	....	67	1009	16	74	148	....	35274
36	**St. Luke,** M. Preston Hughes, Jr.	Mec	43	....	720	....	....	10	50	....	....	22	1615	....	48	710	11	99	1164	....	38194
37	**St. Mark's,** C. E. Strickland	Mec	44	....	....	....	....	....	....	13	....	....	....	....	....	....	....	....	....	....	4638
38	**St. Paul,** H. Glen Lanier	Mec	45	....	350	82	43	22	....	....	....	48	3482	650	102	1530	24	15	1450	....	71629
39	**St. Stephen's,** J. M. Armstrong, Jr.	Mec	51	....	200	....	12	3	....	....	150	7	505	....	15	222	3	....	431	66	14185
40	**Sharon,** John L. McWhorter	Mec	52	....	188	....	14	5	....	....	....	11	833	175	25	366	6	320	648	....	98709
41	**Simpson Memorial-Gillespie,** J. E. McCallum	Mec	54	....	....	....	....	5	....	....	....	10	731	....	22	322	5	....	252	301	31179
42	**Spencer Memorial,** W. David Argo	Mec	39	....	....	....	....	10	....	....	....	22	1612	....	48	709	11	....	....	....	38380
43	**Thrift,** Neil E. Smith	Mec	47	....	527	50	50	9	50	....	73	18	1362	337	40	599	9	185	594	167	33360
44	**Tuckaseegee Road,** Roy L. Eubanks	Mec	49	....	150	....	....	5	....	....	300	11	782	150	23	343	5	325	442	....	31016
45	**Wesley Heights,** F. R. Barber	Mec	50	....	....	36	25	2	....	25	115	3	252	....	7	111	2	135	478	....	18045
46	**Davidson,** W. W. Blanton	Mec	13	....	350	20	....	10	....	....	200	21	1589	150	47	699	11	35	602	196	39521
47	**Fair View,** Franklin W. Grice, Jr.	Ire	12	20	267	10	45	7	25	62	42	15	1110	100	33	488	8	60	292	....	22342
48	**Harrisburg,** A. C. Waggoner	Cab	30	....	....	12	....	1	....	....	....	3	227	....	7	100	2	....	....	6	10120
49	**Harrison-Marvin,** Robert M. Smith, Jr.			....	350	....	111	7	....	....	358	16	1161	100	34	510	8	60	702	....	17258
	Harrison	Mec	21	....	300	....	95	5	....	....	313	12	871	75	26	382	6	60	573	....	12916
	Marvin	Uni	14	....	50	....	16	2	....	....	45	4	290	25	8	128	2	....	129	....	4342
50	**Hill's Chapel Memorial,** D. L. Baxter	Lin	15	....	300	....	20	6	....	15	55	13	959	....	28	422	7	85	428	....	29096
51	**Lake Norman,** Clifford A. Weller			....	27	....	....	8	....	....	65	15	1110	....	33	488	8	225	552	....	17907
	Fairfield	Lin	12	....	....	....	....	2	....	....	11	4	278	....	9	122	2	40	113	....	4733
	New Hope	Lin	24	....	....	....	....	2	....	....	39	3	277	....	9	122	2	90	113	....	3740
	Salem	Lin	31	....	27	....	....	4	....	....	15	8	555	....	15	244	4	95	326	....	9434
52	**Lowesville Circuit,** Robert H. McDowell			....	....	....	....	4	....	....	....	10	705	....	21	311	5	....	922	106	15974
	Brevard's Chapel	Lin	34	....	....	....	....	....	....	....	....	1	85	....	3	37	1	....	70	....	1369
	Ebenezer	Lin	35	....	....	....	....	1	....	....	....	2	169	....	5	74	1	....	214	28	3608
	Rock Hill	Lin	37	....	....	....	....	1	....	....	....	2	169	....	5	76	1	....	242	35	3516
	St. James	Lin	38	....	....	....	....	1	....	....	....	2	113	....	3	50	1	....	128	15	2708
	Tucker's Grove	Lin	39	....	....	....	....	1	....	....	....	3	169	....	5	74	1	....	268	28	4773
53	**Matthews,** T. H. Swofford, Jr.	Mec	27	12	1149	37	37	12	44	112	40	25	1842	....	54	809	12	70	1100	35	38590
	Mount Holly:																				
54	**Aldersgate,** W. C. Stroupe	Gas	1	....	....	....	....	....	....	....	....	....	....	....	....	....	....	....	....	....	6305
55	**First,** Sherrill B. Biggers	Gas	14	....	1400	....	....	18	....	3	60	37	2775	175	82	1219	19	185	619	....	39182
56	**Rock Grove-Hunter's Chapel-St. Mark's;** C. E. Strickland			....	....	....	....	2	....	26	....	4	303	....	9	133	2	....	304	50	8239
	Hunter's Chapel	Mec	55	....	....	....	....	1	....	13	....	2	133	....	4	59	1	....	120	....	3025
	Rock Grove	Gas	38	....	....	....	....	1	....	13	....	2	170	....	5	74	1	....	184	50	5214
57	**Mount Zion,** Philip H. Gibbs	Mec	32	....	200	10	10	16	40	10	100	36	2624	....	78	1152	18	....	1594	112	58595
58	**Pineville,** Claude J. Hartsell	Mec	35	....	280	....	14	8	5	....	94	17	1236	....	36	543	8	....	....	....	33195
59	**Riverbend-Snow Hill,** J. C. Swaim			....	215	132	20	8	....	....	....	17	1236	....	36	543	8	45	289	....	19782
	Riverbend	Gas	25	....	165	47	20	4	....	....	....	8	618	....	18	271	4	25	131	....	9037
	Snow Hill	Gas	27	....	50	85	....	4	....	....	....	9	618	....	18	272	4	20	158	....	10745
60	**Rock Springs,** Paul V. Ridenhour			120	240	....	175	9	35	....	30	18	1363	120	39	600	9	....	1020	....	27129
	Bethel	Lin	4	30	60	....	50	2	5	....	10	5	382	30	10	168	2	....	292	....	8274
	Denver	Lin	11	30	60	....	50	3	20	....	20	7	435	30	13	190	3	....	368	....	10104
	Lebanon	Lin	20	30	60	....	50	2	5	....	....	3	273	30	8	121	2	....	180	....	5517
	Webb's Chapel	Lin	32	30	60	....	25	2	5	....	....	3	273	30	8	121	2	....	180	....	3234
61	**Trinity,** J. M. Taylor, Jr.	Mec	48	25	500	25	25	13	100	....	55	27	1993	350	59	876	14	55	828	....	43125
62	**Zoar,** W. E. Dennis	Mec	19	....	50	....	25	2	....	25	25	4	328	10	10	145	2	264	....	....	7727
	Total			893	54632	1601	1960	883	2057	2057	11660	1879	138882	7162	4087	61030	943	12799	52471	5077	3212530
	Total Last Year			1132	50484	1308	2010	895	2623	65	17148	1923	130880	3233	4801	61459	965	15680	31496	1291	2987040
	Increase				4148	293				1992			8002	3929					20975	3786	225490
	Decrease			239			50	12	566		5488	44			714	429	22	2881			

List Number	CHARGE, CHURCH AND PASTOR	CHURCH MEMBERSHIP												CHURCH SCHOOL								W.S.C.S.		
		1 Total Members Reported at Close of Last Year	2 Received this Year on Confession of Faith or Restored	3 Received from Other United Methodist Churches	4 Received from Other Denominations	5 Removed by Charge Conference Action or Withdrawn	6 Removed by Transfer to Other United Methodist Churches	7 Removed by Transfer to Other Denominations	8 Removed by Death	9 Total Members at Close of This Year	10 Average Attendance at the Principal Weekly Worship Service(s)	11 Number of Persons Baptized This Year (all ages)	12 Preparatory Members Now on Roll (all baptized children under 16)	13 Number of Leaders	14 Children (birth through sixth grade) in All Classes and Groups	15 Youth	16 Adults	17 Total Church School Membership	18 Average Attendance	19 Number of Ongoing Classes and Groups for Learning	20 Number of Short-term Classes and Groups for Learning	21 Membership of Society (incl. Wesleyan Service Guild)	22 Amount Paid for Local Church and Community Work	23 United Methodist Men Group
1	**Asbury,** Miles A. McLean ..... Lin 2	433	10	9	6	1	5	7	8	437	200	11	8	30	81	43	175	329	192	19	3	40	422	1
	Belmont:																							
2	**Ebenezer,** Jack D. Harris ..... Gas 8	330	3	2	5	....	3	....	1	336	127	1	34	13	37	34	116	200	90	2	3	45	466	1
3	**First,** Cecil G. Hefner ..... Gas 10	392	6	4	....	2	33	3	4	360	150	2	40	40	53	45	72	210	110	20	10	97	988	....
4	**Park Street,** Kelly C. Brendle ..... Gas 23	447	11	9	8	16	4	3	3	449	170	5	23	25	50	30	181	286	190	20	6	90	2392	....
5	**St. Mark's,** E. Boyd Stokes ..... Gas 31	139	1	6	1	....	....	2	1	144	58	....	12	16	42	18	60	136	65	10	1	23	500	1
6	**South Point,** W. C. Belcher ..... Gas 28	256	....	4	2	....	10	3	4	245	80	1	34	15	46	33	79	173	77	13	4	33	102	....
7	**Belwood,** Newell C. Bush	478	3	3	5	....	1	4	7	477	215	12	35	37	61	63	222	383	221	27	3	91	399	....
	Kadesh ..... Cle 15	172	1	1	4	....	....	2	1	175	75	6	12	12	18	10	96	136	73	9	1	36	112	....
	Knob Creek ..... Cle 17	136	1	2	1	....	....	1	3	136	68	3	16	10	30	31	63	134	75	9	1	22	85	....
	St. Peter's ..... Cle 35	170	1	....	....	....	1	1	3	166	72	3	7	15	13	22	63	113	73	9	1	33	202	....
	Bessemer City:																							
8	**First,** George E. Lyndon, Jr. ..... Gas 22	348	2	3	1	....	....	....	1	353	135	6	64	18	55	49	97	219	130	17	5	50	67	1
9	**Bethesda,** Robert W. Little ..... Gas 3	203	5	6	....	....	1	1	....	212	90	2	26	19	31	30	60	140	70	10	7	15	796	....
10	**Bethlehem-Bess Chapel,** E. D. Cantor, Jr.	454	4	13	....	....	4	1	5	461	160	4	41	27	52	50	209	338	120	6	4	91	314	2
	Bess Chapel ..... Lin 5	244	2	9	....	....	4	....	2	249	95	2	28	17	28	28	135	208	75	3	2	66	158	1
	Bethlehem ..... Lin 6	210	2	4	....	....	....	1	3	212	65	2	13	10	24	22	74	130	45	3	2	25	156	1
11	**Boger City,** Joe L. Ervin ..... Lin 7	391	11	11	6	....	2	1	5	411	180	6	53	27	70	50	168	315	201	7	15	85	....	1
12	**Casar,** Ben T. Steele	317	....	2	....	....	4	....	3	312	151	....	13	30	62	68	133	293	149	27	6	17	....	1
	Casar ..... Cle 6	110	....	2	....	....	2	....	1	109	48	....	2	11	23	23	63	120	57	10	2	....	....	....
	Kistler's Union ..... Cle 16	123	....	....	....	....	2	....	2	119	75	....	11	12	33	25	50	120	60	12	3	17	....	1
	Pleasant Hill ..... Cle 30	84	....	....	....	....	....	....	....	84	28	....	....	7	6	20	20	53	32	5	1	....	....	....
13	Cherryville: **First,** John A. Lowder ... Gas 11	651	7	5	1	....	1	3	8	652	200	6	71	32	139	77	257	505	200	31	20	100	101	1
14	**Cleveland Circuit,** V. N. Allen	371	....	....	....	9	....	1	9	352	156	....	....	30	32	66	112	240	143	....	6	20	82	....
	Lee's Chapel ..... Cle 20	31	....	....	....	....	....	....	1	30	9	....	....	4	2	8	10	24	13	....	....	6	20	....
	Mt. Harmony ..... Cle 23	21	....	....	....	....	....	....	....	21	10	....	....	4	4	8	8	24	....	....	6	....	22	....
	Mt. Moriah ..... Cle 24	162	....	....	....	5	....	....	4	153	68	....	....	10	14	25	46	95	70	....	....	....	....	....
	Mt. Pleasant ..... Rut 16	35	....	....	....	....	....	1	2	32	9	....	....	3	....	7	10	20	....	....	....	....	....	....
	New Home ..... Cle 25	122	....	....	....	4	....	....	2	116	60	....	....	9	12	18	38	77	60	....	....	14	40	1
15	**Clover Hill-Oak Grove,** E. Lee Ellis	310	12	3	4	....	2	....	2	325	134	18	16	26	48	35	148	257	112	19	18	39	235	2
	Clover Hill ..... Cle 9	178	1	2	3	....	2	....	1	181	69	3	9	14	20	13	87	134	55	9	7	24	175	1
	Oak Grove ..... Cle 26	132	11	1	1	....	....	....	1	144	65	15	7	12	28	22	61	123	57	10	11	15	60	1
16	**Concord-Mary's Grove,** H. Gwyn Clayton	408	9	8	2	....	3	12	7	405	205	8	29	45	72	46	130	293	185	25	5	64	507	....
	Beulah ..... Cle 4	49	4	1	....	....	....	2	2	50	30	....	....	5	7	5	24	41	24	4	1	16	53	....
	Concord ..... Gas 5	188	....	6	1	....	....	3	2	190	90	2	26	20	42	17	56	135	79	9	2	29	223	....
	Mary's Grove ..... Cle 22	171	5	1	1	....	3	7	3	165	85	6	3	20	23	24	50	117	82	12	2	19	231	....

	Cramerton:																							
17	**Cramer Memorial**, A. G. Perkins ... Gas 7	227	11	8	8	....	4	....	4	246	140	9	5	23	48	26	91	190	112	16	2	35	341	1
18	**West Cramerton**, Clark Poole ..... Gas 33	92	1	....	....	....	3	....	....	90	58	1	4	7	11	20	27	65	40	7	2	22	200	....
19	**Crouse**, J. E. Greene	366	....	4	2	6	2	2	5	374	155	2	44	23	52	34	112	221	128	21	8	57	637	....
	Crouse ..... Lin 8	181	....	2	1	....	....	....	5	183	82	1	26	12	26	20	42	100	60	10	4	36	167	....
	Pleasant Grove ..... Lin 27	185	13	2	1	6	2	2	....	191	73	1	18	11	26	14	70	121	68	11	4	21	470	....
20	**Crowell Memorial-Palm Tree**, A. L. Kesler	274	2	1	1	3	7	3	2	263	110	5	65	21	59	41	137	258	107	18	6	13	308	1
	Crowell Memorial ..... Lin 9	169	1	1	1	2	2	2	2	164	70	4	52	14	48	30	97	189	70	11	3	13	308	1
	Palm Tree ..... Lin 25	105	1	....	....	1	5	1	....	99	40	1	13	7	11	11	40	69	37	7	3	....	....	....
21	Dallas: **First**, Glenn R. McCulley ..... Gas 12	412	5	10	6	57	8	....	5	363	150	6	48	22	45	40	117	224	130	16	5	70	822	....
22	**El Bethel-Hoey Memorial**, E. L. Murphy	250	3	3	1	....	1	....	5	251	130	9	....	23	60	52	98	233	137	23	7	26	134	1
	El Bethel ..... Cle 11	177	1	2	....	....	....	....	5	175	80	3	....	15	26	40	66	147	85	14	5	26	134	1
	Hoey Memorial ..... Cle 2	73	2	1	1	....	1	....	....	76	50	6	....	8	34	12	32	86	52	9	2	....	....	....
23	Fallston: **Friendship**, W. R. White .... Cle 12	414	9	7	....	....	....	6	5	419	200	5	37	34	74	38	174	320	175	25	12	51	385	....
	Gastonia:																							
24	**Bradley Memorial**, Gilbert Miller ... Gas 4	646	9	9	1	11	22	3	9	620	219	7	113	81	91	80	188	440	225	24	10	125	660	1
25	**Covenant**, T. D. Holcombe ..... Gas 6	482	8	10	3	....	5	5	9	484	155	13	47	47	82	55	136	320	151	22	7	100	765	1
26	**Epworth-Kelly's Chapel**, W. P. Cole	141	4	....	2	....	....	....	2	145	60	7	39	14	30	34	22	100	55	12	16	20	345	....
	Epworth ..... Gas 35	103	....	....	1	....	....	....	....	104	30	6	16	6	12	20	12	50	20	7	3	20	345	....
	Kelly's Chapel ..... Gas 36	38	4	....	1	....	....	....	2	41	30	1	23	8	18	14	10	50	35	5	13	....	....	....
27	**Faith**, James S. White ..... Gas 9	359	10	2	2	1	8	....	1	363	160	5	36	52	58	38	172	320	155	20	5	95	2500	1
28	**First**, Charles E. Shannon ..... Gas 13	2018	31	58	11	....	66	14	24	2014	572	17	86	201	382	253	590	1426	537	61	16	428	2021	1
29	**Maylo**, Zane G. Norton ..... Gas 18	435	5	2	4	....	6	3	4	433	178	6	73	27	78	47	125	277	165	35	5	51	65	1
30	**Myrtle**, Kenneth R. Moore	272	10	....	3	8	3	5	1	268	107	4	38	26	46	21	116	209	109	20	....	41	57	....
	Mt. Olivet ..... Gas 20	10	3	....	....	....	....	....	....	13	....	....	1	....	....	....	....	....	....	....	....	....	....	....
	Myrtle ..... Gas 21	262	7	....	3	8	3	5	1	255	107	4	37	26	46	21	116	209	109	20	....	41	57	....
31	**Smyre-Puett**, C. G. Sherrill	282	10	4	....	6	9	2	1	278	105	11	27	22	48	46	96	212	80	20	5	39	214	1
	Puett ..... Gas 24	152	7	....	....	1	4	1	1	152	55	8	15	11	28	23	51	113	45	10	3	17	59	1
	Smyre ..... Gas 26	130	3	4	....	5	5	1	....	126	50	3	12	11	20	23	45	99	35	10	2	22	155	....
32	**St. John's**, Paul R. Berrier ..... Gas 30	587	16	51	10	....	28	4	1	631	300	22	152	45	240	75	160	520	225	17	15	100	140	1
33	**Trinity**, Reece E. Cook, Jr. ..... Gas 32	197	7	1	2	....	2	....	4	201	97	2	36	13	25	26	84	148	75	10	3	20	300	1
34	**York Road** ..... Gas 34	30	....	....	....	....	....	....	....	30	....	....	....	....	....	....	....	....	....	....	....	....	....	....
35	**High Shoals-Iron Station**, M. E. Seehorn	210	6	....	....	....	3	1	1	211	100	3	22	18	27	6	114	165	100	15	2	26	174	....
	High Shoals ..... Gas 15	68	....	....	....	....	2	....	1	65	30	....	6	6	7	3	44	60	30	7	....	12	95	....
	Iron Station ..... Lin 16	142	6	....	....	....	1	1	....	146	70	3	16	12	20	3	70	105	70	8	2	14	79	....
36	**Hinton's Chapel-Mt. Pleasant**, M. W. Walton ..	94	1	....	1	....	....	1	1	94	35	....	32	30	37	26	25	118	47	28	10	24	310	....
	Hinton's Chapel ..... Lin 36	49	1	....	1	....	....	1	1	49	35	....	10	10	15	10	12	47	25	3	5	10	60	....
	Mt. Pleasant ..... Gas 37	45	....	....	....	....	....	....	....	45	....	....	22	20	22	16	13	71	22	25	5	14	250	....
	Kings Mountain:																							
37	**Central**, D. B. Alderman ..... Cle 7	561	4	11	2	....	2	2	7	567	225	8	38	36	64	69	224	393	173	20	16	141	119	1
38	**Galilee-St. Paul's**, T. A. Powell	316	10	....	4	....	....	....	2	328	32	32	39	11	65	43	212	331	165	50	14	62	570	1
	Galilee ..... Cle 39	225	6	....	2	....	....	....	1	232	22	25	20	7	45	40	120	212	125	15	12	45	400	1
	St. Paul's ..... Cle 42	91	4	....	2	....	....	....	1	96	10	7	19	4	20	3	92	119	40	35	2	17	170	....
39	**Grace-Bessemer City: Bethea**, J. C. Lane	374	14	8	2	9	7	4	8	370	170	7	36	28	64	45	161	298	170	9	11	37	86	....
	Bessemer City: Bethea ..... Gas 2	95	13	3	....	6	6	2	2	95	50	1	....	8	23	19	44	94	43	1	1	15	....	....
	Grace ..... Cle 13	279	1	5	2	3	1	2	6	275	120	6	36	20	41	26	117	204	127	8	10	22	86	....
40	**Laboratory-Landers**, R. A. Clanton, Jr.	350	1	2	1	4	4	....	1	345	175	2	55	34	95	43	121	293	179	32	7	44	159	1
	Laboratory ..... Lin 18	163	1	2	....	....	4	....	1	161	75	....	23	12	45	18	50	125	77	13	3	14	68	....
	Landers Chapel ..... Gas 16	187	....	....	1	4	....	....	....	184	100	2	32	22	50	25	71	168	102	19	4	30	91	1
41	**Lawndale-Double Shoals**, Don Fisher	260	9	....	2	2	....	....	2	267	100	4	17	18	63	22	72	175	95	21	12	25	324	1
	Double Shoals ..... Cle 10	43	....	....	....	....	....	....	....	43	25	....	5	5	13	5	23	46	24	4	4	10	92	....
	Lawndale ..... Cle 19	217	9	....	2	2	....	....	2	224	75	4	12	13	50	17	49	129	71	17	8	15	232	1
42	**Lincoln Circuit**, T. G. Highfill	420	6	5	6	....	2	....	5	430	222	6	67	50	102	51	162	365	225	27	11	55	210	....
	Ivy ..... Lin 17	113	....	....	....	....	....	....	1	112	68	....	11	14	21	15	56	106	73	9	3	12	13	....
	Marvin ..... Lin 22	110	3	5	6	....	2	....	1	121	60	3	11	15	26	11	41	93	52	5	3	15	125	....
	McKendree ..... Lin 23	197	3	....	....	....	....	....	3	197	94	3	45	21	55	25	65	166	100	13	5	28	72	....

GASTONIA DISTRICT—Table 1-A (Continued)

List Number	CHARGE, CHURCH AND PASTOR	CHURCH MEMBERSHIP												CHURCH SCHOOL								W.S.C.S.		
		Total Members Reported at Close of Last Year 1	Received this Year on Confession of Faith or Restored 2	Received from Other United Methodist Churches 3	Received from Other Denominations 4	Removed by Charge Conference Action or Withdrawn 5	Removed by Transfer to Other United Methodist Churches 6	Removed by Transfer to Other Denominations 7	Removed by Death 8	Total Members at Close of This Year 9	Average Attendance at the Principal Weekly Worship Service(s) 10	Number of Persons Baptized This Year (all ages) 11	Preparatory Members Now on Roll (all baptized children under 16) 12	Number of Leaders 13	Children (birth through sixth grade) in All Classes and Groups 14	Youth 15	Adults 16	Total Church School Membership 17	Average Attendance 18	Number of Ongoing Classes and Groups for Learning 19	Number of Short-term Classes and Groups for Learning 20	Membership of Society (incl. Wesleyan Service Guild) 21	Amount Paid for Local Church and Community Work 22	United Methodist Men Group 23
43	Lincolnton: **First**, N. C. Williams, Jr. . . Lin 13	778	2	6	....	3	12	7	3	761	300	5	104	29	112	91	159	391	250	30	12	178	409	1
44	**Rhyne Heights**, Herman C. Beck .... Lin 29	255	8	....	2	....	....	1	5	259	160	16	29	29	49	25	129	232	150	23	3	35	120	1
45	**Lowell-McAdenville**, Joe C. Davis	271	2	3	2	....	1	....	1	276	112	4	26	17	40	21	96	174	88	12	7	47	332	1
	Lowell ..... Gas 17	129	2	3	2	....	....	....	....	136	67	4	9	8	18	5	52	83	46	6	3	22	142	1
	McAdenville ..... Gas 19	142	....	....	....	....	1	....	1	140	45	....	17	9	22	16	44	91	42	6	4	25	190	....
46	**Messiah**, C. Garland Young ..... Lin 3	318	8	9	9	7	4	4	9	320	150	11	43	19	50	35	100	204	136	11	10	35	225	....
47	**Northbrook**, John A. Petty	433	....	3	1	....	2	2	4	429	190	2	31	23	113	47	170	353	200	26	8	27	200	....
	Macedonia ..... Lin 21	163	....	....	1	....	....	2	2	160	60	2	14	9	38	15	50	112	65	9	4	....	....	....
	Reeps Grove ..... Lin 28	270	....	3	....	....	2	....	2	269	130	....	17	14	75	32	120	241	135	17	4	27	200	....
48	**Palm Tree**, Merrill G. Perkins ..... Cle 27	236	4	....	....	....	1	1	1	237	115	10	46	22	48	29	152	251	226	23	7	34	225	1
49	**Pine Grove**, Keys Pendleton ..... Cle 29	83	....	....	....	10	6	....	1	66	35	....	....	5	6	12	12	35	17	....	....	10	68	....
50	**Pisgah**, A. Gayle Ford ..... Lin 26	209	11	2	3	....	1	1	2	221	125	9	46	20	50	27	120	217	155	14	8	16	9	....
51	**Polkville-Rehobeth**, Hubert C. Clinard	359	6	2	....	....	2	....	2	363	195	2	30	31	64	52	142	289	168	5	3	48	415	2
	Polkville ..... Cle 31	193	....	2	....	....	2	....	2	191	112	1	23	13	45	31	86	175	98	2	2	28	205	1
	Rehobeth ..... Cle 32	166	6	....	....	....	....	....	....	172	83	1	7	18	19	21	56	114	70	3	1	20	210	1
52	**Saint Paul**, Howard Haskell ..... Cle 34	86	....	....	....	....	....	....	3	83	56	....	22	9	25	16	43	93	54	7	1	12	....	....
53	**Sharon-Boiling Springs**, T. Dixon Adams	257	7	3	....	....	3	....	5	259	140	5	26	24	50	31	130	235	140	16	5	65	874	1
	Boiling Springs ..... Cle 5	46	4	....	....	....	3	....	....	47	40	3	11	6	20	11	30	67	40	5	2	15	582	1
	Sharon ..... Cle 33	211	3	3	....	....	....	....	5	212	100	2	15	18	30	20	100	168	100	11	3	50	292	....
	Shelby:																							
54	**Aldersgate**, Earle R. Haire ..... Cle 1	612	13	41	8	....	13	15	2	644	288	19	158	40	160	63	183	446	231	26	7	137	548	1
55	**Central**, Dwight B. Mullis ..... Cle 8	1152	18	18	7	1	10	5	17	1162	303	13	89	61	151	100	300	612	304	22	7	164	2058	1
56	**Durham Chapel-Philadelphia**, M. McCallum	221	....	....	....	....	3	....	2	216	125	20	54	17	73	27	25	142	70	10	8	50	142	2
	Durham Chapel ..... Cle 38	113	....	....	....	....	3	....	1	109	65	....	24	10	29	16	10	65	35	5	5	30	100	1
	Philadelphia ..... Cle 41	108	....	....	....	....	....	....	1	107	60	20	30	7	44	11	15	77	35	5	3	20	42	1
57	**Hoyle Memorial**, H. R. Wilkinson	346	2	3	3	23	11	6	4	310	100	2	44	40	85	62	163	350	122	22	16	33	505	....
	Hoyle Memorial ..... Cle 14	292	2	3	2	15	8	5	3	268	82	2	44	30	80	56	140	306	103	17	15	33	505	....
	Martin Street ..... Cle 21	54	....	....	1	8	3	1	1	42	18	....	....	10	5	6	23	44	19	5	1	....	....	....
58	**Lafayette Street**, R. H. Strader ..... Cle 18	556	12	12	6	....	8	1	2	575	180	11	43	27	34	45	120	226	185	5	5	96	920	1
59	**Stanley**, J. C. Grose, Jr. ..... Gas 29	495	21	5	5	....	2	3	1	520	220	19	63	43	115	47	175	380	190	35	12	95	225	1
60	**Sulphur Springs**, I. M. Brendle ..... Cle 36	222	4	6	2	....	2	2	7	223	105	3	18	19	45	33	67	164	87	7	3	41	300	1
61	**West Lincoln**, Fred L. Baker	355	1	....	4	....	1	....	7	352	235	1	18	32	89	61	187	369	202	28	12	23	43	1
	David's Chapel ..... Lin 10	60	....	....	....	....	....	....	....	60	30	....	7	8	21	12	32	73	42	8	4	11	18	....
	Hebron ..... Lin 14	147	1	....	2	....	....	....	4	146	84	1	7	11	24	23	75	133	74	10	4	12	25	1
	Laurel Hill ..... Lin 19	148	....	....	2	....	1	....	3	146	121	....	4	13	44	26	80	163	86	10	4	....	....	....
	Total	23241	412	397	167	179	347	144	255	23292	9500	427	2546	1845	4236	2792	8228	17101	8990	1150	457	3753	26835	41
	Total Last Year	23418	506	365	139	308	462	150	267	23241	9498	557	2501	1860	4163	2895	8317	17235	9225	1280	596	3833	26656	38
	Increase			32	28					51	2		45		73								179	3
	Decrease	177	94			129	115	6	12			130		15		103	89	134	235	130	139	80		

List Number	CHARGE, CHURCH AND PASTOR	PROPERTY AND OTHER ASSETS					LOCAL CHURCH EXPENDITURES						MINISTERIAL SUPPORT—LOCAL CHURCH					
		24 Value of Church, Land, Buildings and Equipment	25 Value of Church-owned Parsonages and Furniture	26 Value of Other Assets (cash, bonds, other property, etc.)	27 Unpaid Balance on Indebtedness on Items 24, 25, 26	28 Balance of Other Indebtedness (current expenses, etc.)	30 Principal and Interest on Indebtedness, Loans, Mortgages, etc.	31 Buildings and Improvements (not including funds borrowed)	32 Church School: Lesson Materials, Supplies, Administration, etc.	33 Other Current Expenses, etc.	34 W.S.C.S.	35 Miscellaneous Benevolences	36a Pastor's Salary—Amount Set	36b Pastor's Salary—Amount Paid	37a Associate(s) Salary—Amount Set	37b Associate(s) Salary—Amount Paid	37c Total Paid—36b + 37b	38a Travel Allowance Paid Pastor
1	**Asbury,** Miles A. McLean ..... Lin 2	575000	25000	....	62084	....	15164	2581	1572	8614	302	158	6000	6000	....	....	6000	1000
	Belmont:																	
2	**Ebenezer,** Jack D. Harris ..... Gas 8	175000	37000	10500	19689	....	3331	1047	631	4900	348	63	6500	6500	....	....	6500	1000
3	**First,** Cecil G. Hefner ..... Gas 10	227000	37000	175000	....	....	....	1527	699	8576	1429	184	9750	9750	....	....	9750	....
4	**Park Street,** Kelly C. Brendle ..... Gas 23	130000	36500	1200	....	....	....	3246	2779	8895	891	127	8300	8300	....	....	8300	....
5	**St. Mark's,** E. Boyd Stokes ..... Gas 31	93000	14500	....	45000	....	3661	1350	624	4233	117	....	4900	4900	....	....	4900	1000
6	**South Point,** W. C. Belcher ..... Gas 28	58000	21500	....	....	....	....	963	681	1340	246	35	6000	6000	....	....	6000	....
7	**Belwood,** Newell C. Bush	193000	21000	7000	....	....	....	2443	2165	2734	642	1394	6145	6145	....	....	6145	1200
	Kadesh ..... Cle 15	65000	8000	1000	....	....	....	533	685	788	238	169	2372	2372	....	....	2372	450
	Knob Creek ..... Cle 17	50000	5000	....	....	....	....	500	900	800	80	125	1401	1401	....	....	1401	300
	St. Peter's ..... Cle 35	78000	8000	6000	....	....	....	1410	580	1146	324	1100	2372	2372	....	....	2372	450
	Bessemer City:																	
8	**First,** George E. Lyndon, Jr. ..... Gas 22	166500	40000	500	59894	1000	6641	252	997	6205	333	....	7300	7300	....	....	7300	....
9	**Bethesda,** Robert W. Little ..... Gas 3	95000	34000	....	20948	....	4497	80	564	4200	100	120	6500	6500	....	....	6500	....
10	**Bethlehem-Bess Chapel,** E. D. Cantor, Jr.	123000	23000	....	....	....	....	1350	796	2446	383	126	5050	5050	....	....	5050	1000
	Bess Chapel ..... Lin 5	62000	11500	....	....	....	....	300	427	1713	203	63	2525	2525	....	....	2525	500
	Bethlehem ..... Lin 6	61000	11500	....	....	....	....	1050	369	733	180	63	2525	2525	....	....	2525	500
11	**Boger City,** Joe L. Ervin ..... Lin 7	325000	35000	720	86000	....	6942	42800	1421	7116	599	160	8200	8200	250	250	8450	....
12	**Casar,** Ben T. Steele	105600	18600	....	....	....	585	1127	1015	3720	133	132	6100	6100	....	....	6100	1000
	Casar. ..... Cle 6	52000	6200	....	....	....	585	105	277	1235	....	50	2450	2450	....	....	2450	400
	Kistler's Union ..... Cle 16	28600	6200	....	....	....	....	552	604	1791	133	49	2450	2450	....	....	2450	400
	Pleasant Hill ..... Cle 30	25000	6200	....	....	....	....	470	134	694	....	33	1200	1200	....	....	1200	200
13	Cherryville: **First,** John A. Lowder ... Gas 11	235000	40000	40000	....	....	....	....	3466	13730	750	152	8350	8350	....	....	8350	....
14	**Cleveland Circuit,** V. N. Allen	51000	10000	....	....	....	....	450	881	693	....	....	3200	3200	....	....	3200	....
	Lee's Chapel ..... Cle 20	2700	1500	....	....	....	....	450	71	....	....	....	480	480	....	....	480	....
	Mt. Harmony ..... Cle 23	6300	1500	....	....	....	....	....	65	15	....	....	480	480	....	....	480	....
	Mt. Moriah ..... Cle 24	22000	3000	....	....	....	....	....	126	303	....	....	960	960	....	....	960	....
	Mt. Pleasant ..... Rut 16	6700	1000	....	....	....	....	....	....	15	....	....	320	320	....	....	320	....
	New Home ..... Cle 25	13300	3000	....	....	....	....	....	619	360	....	....	960	960	....	....	960	....
15	**Clover Hill-Oak Grove,** E. Lee Ellis	220000	28000	....	1000	....	....	3172	774	4949	123	593	6000	6000	....	....	6000	....
	Clover Hill ..... Cle 9	100000	28000	....	....	....	....	350	353	2491	98	293	3000	3000	....	....	3000	....
	Oak Grove ..... Cle 26	120000	....	....	1000	....	....	2822	421	2458	25	300	3000	3000	....	....	3000	....
16	**Concord-Mary's Grove,** H. Gwyn Clayton	204000	34000	45333	14507	....	11185	215	1092	2662	324	111	5550	5550	....	....	5550	....
	Beulah ..... Cle 4	22500	....	344	....	....	....	42	223	1763	50	23	1124	1124	....	....	1124	....
	Concord ..... Gas 5	75000	34000	44989	14507	....	1560	131	490	604	259	50	2530	2530	....	....	2530	....
	Mary's Grove ..... Cle 22	106500	....	....	....	....	9625	42	379	295	15	38	1896	1896	....	....	1896	....

	CHARGE, CHURCH AND PASTOR	List Number	PROPERTY AND OTHER ASSETS					LOCAL CHURCH EXPENDITURES						MINISTERIAL SUPPORT—LOCAL CHURCH					
			24 Value of Church, Land, Buildings and Equipment	25 Value of Church-owned Parsonages and Furniture	26 Value of Other Assets (cash, bonds, other property, etc.)	27 Unpaid Balance on Indebtedness on Items 24, 25, 26	28 Balance of Other Indebtedness (current expenses, etc.)	30 Principal and Interest on Indebtedness, Loans, Mortgages, etc.	31 Buildings and Improvements (not including funds borrowed)	32 Church School: Lesson Materials, Supplies, Administration, etc.	33 Other Current Expenses, etc.	34 W.S.C.S.	35 Miscellaneous Benevolences	36a Pastor's Salary—Amount Set	36b Pastor's Salary—Amount Paid	37a Associate(s) Salary—Amount Set	37b Associate(s) Salary—Amount Paid	37c Total Paid—36b + 37b	38a Travel Allowance Paid Pastor
	Cramerton:																		
17	**Cramer Memorial**, A. G. Perkins ... Gas	7	108000	32000	....	10083	....	1896	1071	507	4087	208	154	6200	6200	....	....	6200	1900
18	**West Cramerton**, Clark Poole ..... Gas	33	48000	17000	....	....	....	1600	500	600	2200	93	15	1500	1500	....	....	1500	....
19	**Crouse**, J. E. Greene		120000	12000	....	....	....	....	1932	553	3215	408	254	6700	6700	....	....	6700	....
	Crouse ..... Lin	8	70000	6000	....	....	....	....	135	240	1282	250	132	3350	3350	....	....	3350	....
	Pleasant Grove ..... Lin	27	50000	6000	....	....	....	....	1797	313	1933	158	122	3350	3350	....	....	3350	....
20	**Crowell Memorial-Palm Tree**, A. L. Kesler		63000	17500	16797	....	....	....	....	874	2854	....	349	5600	5600	....	....	5600	....
	Crowell Memorial ..... Lin	9	23000	17500	10797	....	....	....	....	578	1075	....	164	2800	2800	....	....	2800	....
	Palm Tree ..... Lin	25	40000	....	6000	....	....	....	....	296	1779	....	185	2800	2800	....	....	2800	....
21	Dallas: **First**, Glenn R. McCulley ..... Gas	12	240000	30000	....	40450	....	7983	823	1533	7693	....	156	6600	6600	....	....	6600	1200
22	**El Bethel-Hoey Memorial**, E. L. Murphy		173000	12000	1791	....	....	4175	1001	1164	3126	34	114	6035	6035	....	....	6035	510
	El Bethel ..... Cle	11	114000	12000	....	....	....	4175	1001	658	2035	34	76	4335	4335	....	....	4335	240
	Hoey Memorial ..... Cle	2	59000	....	1791	....	....	....	....	506	1091	....	38	1700	1700	....	....	1700	270
23	Fallston: **Friendship**, W. R. White .... Cle	12	100000	29000	12000	....	....	....	9000	1500	6586	358	730	8000	8000	....	....	8000	....
	Gastonia:																		
24	**Bradley Memorial**, Gilbert Miller ... Gas	4	370000	46000	38500	30631	....	6360	29637	9627	15398	1661	230	7400	7400	....	....	7400	1000
25	**Covenant**, T. D. Holcombe ..... Gas	6	498875	32950	....	105000	....	11362	828	2043	12355	470	150	7750	7750	....	....	7750	....
26	**Epworth-Kelly's Chapel**, W. P. Cole		64000	9000	....	8170	450	1480	693	567	442	80	97	4880	4705	....	....	4705	....
	Epworth ..... Gas	35	40000	9000	....	2972	450	700	550	200	250	80	50	4400	4225	....	....	4225	....
	Kelly's Chapel ..... Gas	36	24000	....	....	5198	....	780	143	367	192	....	47	480	480	....	....	480	....
27	**Faith**, James S. White ..... Gas	9	210000	23000	....	22968	....	4598	2500	1289	4011	236	....	7000	7000	....	....	7000	....
28	**First**, Charles E. Shannon ..... Gas	13	1765000	66000	1000	5455	....	14234	37589	9854	81365	2835	251	13000	13000	13400	13400	26400	573
29	**Mayio**, Zane G. Norton ..... Gas	18	250000	27500	5000	....	....	14921	1904	1600	10422	249	202	7000	7000	....	....	7000	....
30	**Myrtle**, Kenneth R. Moore		147000	26000	14000	2493	....	2713	1800	895	2680	175	136	7400	7400	....	....	7400	....
	Mt. Olivet ..... Gas	20	12000	....	....	....	....	....	....	....	....	....	....	400	400	....	....	400	....
	Myrtle ..... Gas	21	135000	26000	14000	2493	....	2713	1800	895	2680	175	136	7000	7000	....	....	7000	....
31	**Smyre-Puett**, C. G. Sherrill		136200	20000	....	....	....	....	1560	867	2855	128	127	5825	5825	....	....	5825	....
	Puett ..... Gas	24	61200	....	....	....	....	....	1275	485	1699	25	58	2725	2725	....	....	2725	....
	Smyre ..... Gas	26	75000	20000	....	....	....	....	285	382	1156	103	69	3100	3100	....	....	3100	....
32	**St. John's**, Paul R. Berrier ..... Gas	30	375000	35000	100000	74940	....	8007	4569	2372	16673	200	200	9250	9250	....	....	9250	....
33	**Trinity**, Reece E. Cook, Jr. ..... Gas	32	225000	12000	33000	....	....	6600	500	1000	3482	100	309	5600	5600	....	....	5600	600
34	**York Road** ..... Gas	34	35000	....	....	....	....	....	....	....	....	....	....	....	....	....	....	....	....
35	**High Shoals-Iron Station**, M. E. Seehorn		47000	26000	....	8500	....	2620	922	790	1838	155	114	5500	5500	....	....	5500	100
	High Shoals ..... Gas	15	12000	....	....	....	....	....	810	107	440	96	41	1833	1833	....	....	1833	100
	Iron Station ..... Lin	16	35000	26000	....	8500	....	2620	112	683	1398	59	73	3667	3667	....	....	3667	....
36	**Hinton's Chapel-Mt. Pleasant**, M. W. Walton ..		16000	....	....	757	....	757	....	150	50	....	250	3820	3820	....	....	3820	400
	Hinton's Chapel ..... Lin	36	6000	....	....	757	....	757	....	50	50	....	....	2500	2500	....	....	2500	400
	Mt. Pleasant ..... Gas	37	10000	....	....	....	....	....	....	100	....	....	250	1320	1320	....	....	1320	....

Kings Mountain:																		
37 **Central**, D. B. Alderman ..... Cle 7	465000	15300	3000	132000	....	14400	587	1571	4993	1076	1564	7550	7550	....	....	7550	1470
38 **Galilee-St. Paul's**, T. A. Powell	99000	7000	17500	30000	300	800	700	550	600	150	....	4000	4000	....	....	4000	600
Galilee ..... Cle 39	90000	3500	7000	30000	....	800	....	350	200	....	....	3000	3000	....	....	3000	300
St. Paul's ..... Cle 42	9000	3500	10500	....	300	....	700	200	400	150	....	1000	1000	....	....	1000	300
39 **Grace-Bessemer City: Bethea**, J. C. Lane	156000	18000	17500	....	....	6300	835	1028	5518	210	1616	6800	6800	....	....	6800	1200
Bessemer City: Bethea ..... Gas 2	35000	....	....	5497	....	1800	....	230	712	50	234	1500	1500	....	....	1500	....
Grace ..... Cle 13	121000	18000	17500	....	....	4500	835	798	4806	160	1382	5300	5300	....	....	5300	1200
40 **Laboratory-Landers**, R. A. Clanton, Jr.	211000	24000	8261	39267	....	8901	1405	1580	5258	222	719	6515	6515	....	....	6515	440
Laboratory ..... Lin 18	116000	18000	8117	37499	....	7505	706	698	3138	34	277	3365	3365	....	....	3365	....
Landers Chapel ..... Gas 16	95000	6000	144	1768	....	1396	699	882	2120	188	442	3150	3150	....	....	3150	440
41 **Lawndale-Double Shoals**, Don Fisher	143000	15500	702	....	....	....	1234	1168	4253	225	676	7100	7100	....	....	7100	....
Double Shoals ..... Cle 10	20000	....	550	....	....	....	88	120	975	49	72	1100	1100	....	....	1100	....
Lawndale ..... Cle 19	123000	15500	152	....	....	....	1146	1048	3278	176	604	6000	6000	....	....	6000	....
42 **Lincoln Circuit**, T. G. Highfill	215000	21000	12500	6000	....	....	1098	1691	3247	509	1502	5500	5500	....	....	5500	500
Ivy ..... Lin 17	50000	....	3000	....	....	....	....	358	803	58	176	1400	1400	....	....	1400	150
Marvin ..... Lin 22	65000	....	3500	....	....	....	1098	363	432	97	469	1445	1445	....	....	1445	150
McKendree ..... Lin 23	100000	21000	6000	6000	....	....	....	970	2012	354	857	2655	2655	....	....	2655	200
43 Lincolnton: **First**, N. C. Williams, Jr. .. Lin 13	521000	50000	2000	3276	7000	3532	1931	5491	15468	1786	5556	9200	9200	....	....	9200	1200
44 **Rhyne Heights**, Herman C. Beck .... Lin 29	160000	38000	17000	11142	....	2178	1431	998	5850	432	465	7500	7500	....	....	7500	....
45 **Lowell-McAdenville**, Joe C. Davis	103000	15000	12900	7700	....	2040	303	569	2977	360	132	5900	5900	....	....	5900	....
Lowell ..... Gas 17	48000	....	12500	....	....	....	....	286	1680	225	66	3600	3600	....	....	3600	....
McAdenville ..... Gas 19	55000	15000	400	7700	....	2040	303	283	1297	135	66	2300	2300	....	....	2300	....
46 **Messiah**, C. Garland Young ..... Lin 3	230000	18000	....	75000	....	....	49025	863	2447	150	294	5800	5800	....	....	5800	1500
47 **Northbrook**, John A. Petty	99500	20000	15000	....	....	....	632	2053	1784	60	460	6200	6200	....	....	6200	....
Macedonia ..... Lin 21	19500	10000	....	....	....	....	146	274	378	....	....	2170	2170	....	....	2170	....
Reeps Grove ..... Lin 28	80000	10000	15000	....	....	....	486	1779	1406	60	460	4030	4030	....	....	4030	....
48 **Palm Tree**, Merrill G. Perkins ..... Cle 27	200000	30000	7000	....	....	....	....	861	4404	347	376	7520	7520	....	....	7520	....
49 **Pine Grove**, Keys Pendleton ..... Cle 29	6200	....	....	....	....	....	73	162	....	....	....	1250	1250	....	....	1250	250
50 **Pisgah**, A. Gayle Ford ..... Lin 26	162000	20000	9300	....	....	....	6082	1081	4820	119	236	6300	6425	....	....	6425	600
51 **Polkville-Rehobeth**, Hubert C. Clinard	185000	30000	....	....	....	....	1413	1586	6400	73	132	7100	7100	....	....	7100	400
Polkville ..... Cle 31	105000	15000	....	....	....	....	913	826	3345	45	66	3800	3800	....	....	3800	400
Rehobeth ..... Cle 32	80000	15000	....	....	....	....	500	760	3055	28	66	3300	3300	....	....	3300	....
52 **Saint Paul**, Howard Haskell ..... Cle 34	75000	....	....	....	....	....	300	297	626	....	56	1700	1700	....	....	1700	....
53 **Sharon-Boiling Springs**, T. Dixon Adams	159000	17000	13500	26680	....	3480	1235	1038	5431	350	110	6000	0000	....	....	6000	....
Boiling Springs ..... Cle 5	74000	....	2000	26680	....	3480	399	238	1454	....	....	1500	1500	....	....	1500	....
Sharon ..... Cle 33	85000	17000	11500	....	....	....	836	800	3977	350	110	4500	4500	....	....	4500	....
Shelby:																		
54 **Aldersgate**, Earle R. Haire ..... Cle 1	505000	27000	2500	115437	....	20023	2298	7389	18087	478	590	9000	9000	....	....	9000	900
55 **Central**, Dwight B. Mullis ..... Cle 8	535000	47500	100000	14086	....	4932	900	10501	26088	25	423	10500	10500	....	....	10500	2000
56 **Durham Chapel-Philadelphia**, M. McCallum	109595	8000	....	8380	....	1440	....	318	2328	300	131	5802	5710	....	....	5710	300
Durham Chapel ..... Cle 38	59595	8000	....	8380	....	1440	....	208	1971	194	89	4302	4302	....	....	4302	300
Philadelphia ..... Cle 41	50000	....	....	....	....	....	....	110	357	106	42	1500	1408	....	....	1408	....
57 **Hoyle Memorial**, H. R. Wilkinson	200000	25000	23000	11000	....	7497	505	1940	9670	389	617	6400	6400	....	....	6400	....
Hoyle Memorial ..... Cle 14	165000	25000	15000	11000	....	7497	424	1554	8642	....	617	5400	5400	....	....	5400	....
Martin Street ..... Cle 21	35000	....	8000	....	....	....	81	386	1028	389	....	1000	1000	....	....	1000	....
58 **Lafayette Street**, R. H. Strader ..... Cle 18	283000	30000	....	162285	....	8973	5964	1486	9454	603	....	7000	7000	....	....	7000	....
59 **Stanley**, J. C. Grose, Jr. ..... Gas 29	208000	40000	20000	....	....	834	10367	2252	11240	530	84	6900	6900	....	....	6900	1100
60 **Sulphur Springs**, I. M. Brendle ..... Cle 36	50000	18000	12000	....	....	....	....	625	310	67	123	6000	6000	....	....	6000	500
61 **West Lincoln**, Fred L. Baker	137000	30000	....	....	....	....	1722	1606	2479	25	141	5115	5115	....	....	5115	1000
David's Chapel ..... Lin 10	20000	10000	....	....	....	....	800	316	115	15	22	1023	1023	....	....	1023	200
Hebron ..... Lin 14	43000	10000	....	....	....	....	122	495	210	10	72	2046	2046	....	....	2046	400
Laurel Hill ..... Lin 19	74000	10000	....	....	....	....	800	795	2154	....	47	2046	2046	....	....	2046	400
District Property		63000	65000	20000													
Total	13134470	1555350	861004	1280622	8750	226642	249472	106646	420077	22596	23196	387557	387415	13680	13650	401065	26443
Total Last Year	12030875	1471900	973949	1010967	30995	227336	204225	113683	454330	27106	21825	363848	363615	13600	13600	377215	24214
Increase	1103595	83450		269655			45247					23709	23800	50	50	23850	2229

List Number	CHARGE, CHURCH AND PASTOR	MINISTERIAL SUP. — LOCAL CHURCH					MINISTERIAL SUPPORT—OTHER THAN LOCAL CHURCH								CONNECTIONAL FUND					BENEVOLENCES		
		38b Travel Allowance Paid Associate(s)	38c Travel Allowance—Total Paid	39a Utilities Paid—Pastor	39b Utilities Paid—Associate(s)	39c Utilities—Total Paid	40a District Superintendents' Fund—Apportioned	40b District Superintendents' Fund—Paid	41a Episcopal Fund—Apportioned	41b Episcopal Fund—Paid	42a Conference Claimants' Fund—Apportioned	42b Conference Claimants' Fund—Paid	43a Minimum Salary Fund—Apportioned	43b Minimum Salary Fund—Paid	45b General Administration Fund—Paid	46a Jurisdictional Area, Conference, District Administration—Apportioned	46b Jurisdictional Area, Conference, District Administration—Paid	47b Interdenominational Cooperation Fund—Paid	48b Temporary General Aid Fund—Paid	50a World Service and Conference Benevolences—Apportioned	50b World Service and Conference Benevolences—Accepted	50c World Service and Conference Benevolences—Paid
1	**Asbury,** Miles A. McLean ..... Lin 2	....	1000	600	....	600	298	298	123	123	1706	1706	381	381	...	292	292	....	...	1912	1912	1912
	Belmont:																					
2	**Ebenezer,** Jack D. Harris ..... Gas 8	....	1000	....	....	....	235	235	97	97	1345	1345	301	301	...	272	....	....	...	1508	1508	1508
3	**First,** Cecil G. Hefner ..... Gas 10	....	....	....	....	....	415	415	171	171	2378	2378	531	532	...	368	368	....	...	2669	2669	2668
4	**Park Street,** Kelly C. Brendle ..... Gas 23	....	....	....	....	....	318	318	132	132	1826	1826	408	408	...	308	308	7	...	2046	2046	2046
5	**St. Mark's,** E. Boyd Stokes ..... Gas 31	....	1000	....	....	....	138	138	57	57	793	793	177	177	...	224	224	....	...	889	889	889
6	**South Point,** W. C. Belcher ..... Gas 28	....	....	....	....	....	176	176	73	73	1009	1009	226	226	...	232	232	....	...	1132	1132	1132
7	**Belwood,** Newell C. Bush	....	1200	220	....	220	243	243	100	100	1393	1393	312	312	...	271	272	....	...	1564	1564	1564
	Kadesh ..... Cle 15	....	450	82	....	82	91	91	37	37	522	522	117	117	...	100	100	....	...	587	587	586
	Knob Creek ..... Cle 17	....	300	56	....	56	61	61	25	26	348	349	78	78	...	72	72	....	...	391	391	392
	St. Peter's ..... Cle 35	....	450	82	....	82	91	91	38	37	523	522	117	117	...	99	100	....	...	586	586	586
	Bessemer City:																					
8	**First,** George E. Lyndon, Jr. ..... Gas 22	....	....	600	....	600	264	264	109	109	1513	1513	338	338	...	304	....	....	...	1699	1699	1157
9	**Bethesda,** Robert W. Little ..... Gas 3	....	....	....	....	....	172	172	71	71	985	985	220	220	...	240	240	....	...	1106	1106	1106
10	**Bethlehem-Bess Chapel,** E. D. Cantor, Jr.	....	1000	750	....	750	239	239	99	99	1370	1370	306	306	...	252	252	....	...	1537	1537	1537
	Bess Chapel ..... Lin 5	....	500	375	....	375	120	119	49	50	685	685	153	153	...	126	126	....	...	768	768	769
	Bethlehem ..... Lin 6	....	500	375	....	375	119	120	50	49	685	685	153	153	...	126	126	....	...	769	769	768
11	**Boger City,** Joe L. Ervin ..... Lin 7	....	....	500	....	500	402	403	166	166	2306	2306	516	516	...	330	330	....	...	2586	2586	2587
12	**Casar,** Ben T. Steele	....	1000	....	....	....	176	176	73	73	1009	1009	226	226	...	264	264	....	...	1132	1132	1132
	Casar. ..... Cle 6	....	400	....	....	....	66	66	27	27	379	379	84	84	...	99	99	....	...	425	425	425
	Kistler's Union ..... Cle 16	....	400	....	....	....	66	66	28	28	378	378	85	85	...	99	99	....	...	424	424	424
	Pleasant Hill ..... Cle 30	....	200	....	....	....	44	44	18	18	252	252	57	57	...	66	66	....	...	283	283	283
13	Cherryville: **First,** John A. Lowder ... Gas 11	....	....	1000	....	1000	516	516	212	212	2954	2954	661	661	...	364	304	....	...	3317	3317	3317
14	**Cleveland Circuit,** V. N. Allen	....	....	10	....	10	109	109	45	45	625	625	140	140	...	108	....	....	...	701	701	700
	Lee's Chapel ..... Cle 20	....	....	....	....	....	16	16	7	7	94	94	21	21	...	16	....	....	...	105	105	105
	Mt. Harmony ..... Cle 23	....	....	....	....	....	16	16	7	7	94	94	21	21	...	16	....	....	...	105	105	105
	Mt. Moriah ..... Cle 24	....	....	5	....	5	33	33	13	13	187	187	42	42	...	32	....	....	...	210	210	210
	Mt. Pleasant ..... Rut 16	....	....	....	....	....	11	11	5	4	63	62	14	14	...	12	....	....	...	71	71	70
	New Home ..... Cle 25	....	....	5	....	5	33	33	13	14	187	188	42	42	...	32	....	....	...	210	210	210
15	**Clover Hill-Oak Grove,** E. Lee Ellis	....	....	600	....	600	180	180	74	74	1033	1033	231	231	...	232	232	....	...	1159	1159	1158
	Clover Hill ..... Cle 9	....	....	300	....	300	90	90	37	37	517	517	115	115	...	116	116	....	...	579	579	579
	Oak Grove ..... Cle 26	....	....	300	....	300	90	90	37	37	516	516	116	116	...	116	116	....	...	580	580	579
16	**Concord-Mary's Grove,** H. Gwyn Clayton	....	....	450	....	450	189	189	78	78	1081	1081	242	242	...	221	221	....	...	1213	1213	1213
	Beulah ..... Cle 4	....	....	90	....	90	38	38	16	16	216	216	48	48	...	44	44	....	...	242	242	242
	Concord ..... Gas 5	....	....	202	....	202	85	85	35	35	487	487	109	109	...	100	100	....	...	546	546	546
	Mary's Grove ..... Cle 22	....	....	158	....	158	66	66	27	27	378	378	85	85	...	77	77	....	...	425	425	425

Cramerton:																							
17 **Cramer Memorial,** A. G. Perkins ... Gas 7	....	1900	300	....	300	218	218	90	90	1249	1249	279	279	...	308	308	....	...	1402	1402	1402
18 **West Cramerton,** Clark Poole ..... Gas 33	....	....	200	....	200	63	63	26	26	360	360	81	81	...	60	....	....	...	405	405	405
19 **Crouse,** J. E. Greene	....	....	....	....	....	214	214	88	88	1225	1225	274	274	...	228	228	....	...	1375	1375	1375
Crouse ..... Lin 8	....	....	....	....	....	107	107	44	44	613	612	137	137	...	114	114	....	...	687	687	688
Pleasant Grove ..... Lin 27	....	....	....	....	....	107	107	44	44	612	613	137	137	...	114	114	....	...	688	688	687
20 **Crowell Memorial-Palm Tree,** A. L. Kesler	....	....	....	....	....	126	126	52	52	721	721	161	161	...	200	200	....	...	808	808	808
Crowell Memorial ..... Lin 9	....	....	....	....	....	63	63	26	26	361	361	81	81	...	100	100	....	...	404	404	404
Palm Tree ..... Lin 25	....	....	....	....	....	63	63	26	26	360	360	80	80	...	100	100	....	...	404	404	404
21 Dallas: **First,** Glenn R. McCulley ..... Gas 12	....	1200	600	....	600	348	348	144	144	1994	1994	446	446	...	312	312	....	...	2238	2238	2238
22 **El Bethel-Hoey Memorial,** E. L. Murphy	....	510	....	....	....	168	168	69	69	961	961	215	215	...	228	228	....	...	1078	1078	1078
El Bethel ..... Cle 11	....	240	....	....	....	112	112	46	46	641	641	143	143	...	152	152	....	...	719	719	719
Hoey Memorial ..... Cle 2	....	270	....	....	....	56	56	23	23	320	320	72	72	...	76	76	....	...	359	359	359
23 Fallston: **Friendship,** W. R. White .... Cle 12	....	....	....	....	....	256	256	105	105	1465	1465	328	328	...	280	280	....	...	1645	1645	1645
Gastonia:																							
24 **Bradley Memorial,** Gilbert Miller ... Gas 4	....	1000	600	....	600	541	541	224	224	3099	3099	693	693	...	360	360	....	...	3476	3476	3476
25 **Covenant,** T. D. Holcombe ..... Gas 6	....	....	....	....	....	328	328	134	134	1874	1874	418	418	...	301	301	....	...	2102	2102	2102
26 **Epworth-Kelly's Chapel,** W. P. Cole	....	....	250	....	250	82	81	34	33	468	468	105	104	...	174	174	....	...	526	526	129
Epworth ..... Gas 35	....	....	250	....	250	72	71	30	29	408	408	92	91	...	156	156	....	...	459	459	62
Kelly's Chapel ..... Gas 36	....	....	....	....	....	10	10	4	4	60	60	13	13	...	18	18	....	...	67	67	67
27 **Faith,** James S. White ..... Gas 9	....	....	....	....	....	256	256	105	105	1465	1465	328	328	...	280	280	....	...	1645	1645	1645
28 **First,** Charles E. Shannon ..... Gas 13	5000	5573	658	1140	1798	2265	2265	934	934	12972	12972	2901	2901	...	1222	1222	....	...	14554	14554	14554
29 **Maylo,** Zane G. Norton ..... Gas 18	....	....	1000	....	1000	374	374	154	154	2138	2138	478	478	...	304	304	....	...	2398	2398	2398
30 **Myrtle,** Kenneth R. Moore	....	....	....	....	....	239	239	99	99	1370	1370	306	306	...	272	....	....	...	1537	1537	1537
Mt. Olivet ..... Gas 20	....	....	....	....	....	....	....	....	....	....	....	....	....	...	....	....	....	...	....	....	....
Myrtle ..... Gas 21	....	....	....	....	....	239	239	99	99	1370	1370	306	306	...	272	....	....	...	1537	1537	1537
31 **Smyre-Puett,** C. G. Sherrill	....	....	675	....	675	176	176	73	73	1009	1009	226	226	...	254	254	....	...	1132	1132	1132
Puett ..... Gas 24	....	....	325	....	325	59	59	24	24	336	336	75	75	...	116	116	....	...	377	377	377
Smyre ..... Gas 26	....	....	350	....	350	117	117	49	49	673	673	151	151	...	138	138	....	...	755	755	755
32 **St. John's,** Paul R. Berrier ..... Gas 30	....	....	....	....	....	294	294	121	121	1682	1682	376	376	...	330	330	....	...	1885	1885	1885
33 **Trinity,** Reece E. Cook, Jr. ..... Gas 32	....	600	....	....	....	214	214	88	88	1225	1225	274	274	...	224	55	....	...	1375	1375	1375
34 **York Road** ..... Gas 34	....	....	....	....	....	....	....	....	....	....	....	....	....	...	....	....	....	...	....	....	....
35 **High Shoals-Iron Station,** M. E. Seehorn	....	100	....	....	....	159	159	66	66	913	913	204	204	...	204	204	....	...	1023	1023	1023
High Shoals ..... Gas 15	....	100	....	....	....	64	64	26	26	365	365	82	82	...	82	82	....	...	409	409	409
Iron Station ..... Lin 16	....	....	....	....	....	95	95	40	40	548	548	122	122	...	122	212	....	...	614	614	614
36 **Hinton's Chapel-Mt. Pleasant,** M. W. Walton ..	....	400	....	....	....	48	48	20	20	276	276	62	62	...	82	215	....	...	309	309	205
Hinton's Chapel ..... Lin 36	....	400	....	....	....	21	21	9	9	120	120	27	27	...	62	50	....	...	134	134	30
Mt. Pleasant ..... Gas 37	....	....	....	....	....	27	27	11	11	156	156	35	35	...	20	165	....	...	175	175	175
Kings Mountain:																							
37 **Central,** D. B. Alderman ..... Cle 7	....	1470	300	....	300	428	428	176	176	2450	2450	548	548	...	340	340	....	...	2750	2750	2750
38 **Galilee-St. Paul's,** T. A. Powell	....	600	540	....	540	63	63	26	26	360	360	81	81	...	172	....	....	...	405	405	387
Galilee ..... Cle 39	....	300	340	....	340	42	42	17	17	240	240	54	54	...	92	....	....	...	270	270	257
St. Paul's ..... Cle 42	....	300	200	....	200	21	21	9	9	120	120	27	27	...	80	....	....	...	135	135	130
39 **Grace-Bessemer City: Bethea,** J. C. Lane	....	1200	500	....	500	294	294	121	121	1682	1682	376	376	...	320	320	....	...	1885	1885	1886
Bessemer City: Bethea ..... Gas 2	....	....	....	....	....	59	59	24	24	336	337	75	75	...	60	60	....	...	377	377	378
Grace ..... Cle 13	....	1200	500	....	500	235	235	97	97	1346	1345	301	301	...	260	260	....	...	1508	1508	1508
40 **Laboratory-Landers,** R. A. Clanton, Jr.	....	440	90	....	90	210	210	86	86	1201	1201	269	269	...	254	254	....	...	1348	1348	1348
Laboratory ..... Lin 18	....	....	45	....	45	103	103	42	42	589	589	132	132	...	127	127	....	...	661	661	661
Landers Chapel ..... Gas 16	....	440	45	....	45	107	107	44	44	612	612	137	137	...	127	127	....	...	687	687	687
41 **Lawndale-Double Shoals,** Don Fisher	....	....	665	....	665	247	247	102	102	1417	1417	317	317	...	283	282	....	...	1592	1592	1991
Double Shoals ..... Cle 10	....	....	....	....	....	29	29	12	12	168	168	38	38	...	43	40	....	...	190	190	190
Lawndale ..... Cle 19	....	....	665	....	665	218	218	90	90	1249	1249	279	279	...	240	242	....	...	1402	1402	1401
42 **Lincoln Circuit,** T. G. Highfill	....	500	500	....	500	210	210	86	86	1201	1201	269	269	...	240	240	....	...	1348	1348	1348
Ivy ..... Lin 17	....	150	150	....	150	70	70	29	29	400	400	90	89	...	62	62	....	...	449	449	449
Marvin ..... Lin 22	....	150	150	....	150	70	70	29	29	400	400	90	90	...	65	65	....	...	449	449	449
McKendree ..... Lin 23	....	200	200	....	200	70	70	28	28	401	401	89	90	...	113	113	....	...	450	450	450

List Number	CHARGE, CHURCH AND PASTOR	MINISTERIAL SUP. — LOCAL CHURCH					MINISTERIAL SUPPORT—OTHER THAN LOCAL CHURCH								CONNECTIONAL FUND					BENEVOLENCES		
		38b Travel Allowance Paid Associate(s)	38c Travel Allowance—Total Paid	39a Utilities Paid—Pastor	39b Utilities Paid—Associate(s)	39c Utilities—Total Paid	40a District Superintendents' Fund—Apportioned	40b District Superintendents' Fund—Paid	41a Episcopal Fund—Apportioned	41b Episcopal Fund—Paid	42a Conference Claimants' Fund—Apportioned	42b Conference Claimants' Fund—Paid	43a Minimum Salary Fund—Apportioned	43b Minimum Salary Fund—Paid	45b General Administration Fund—Paid	46a Jurisdictional Area, Conference, District Administration—Apportioned	46b Jurisdictional Area, Conference, District Administration—Paid	47b Interdenominational Cooperation Fund—Paid	49b Temporary General Aid Fund—Paid	50a World Service and Conference Benevolences—Apportioned	50b World Service and Conference Benevolences—Accepted	50c World Service and Conference Benevolences—Paid
43	Lincolnton: **First**, N. C. Williams, Jr. Lin 13	....	1200	....	....	....	726	726	299	299	4156	4156	928	928	...	392	392	....	...	4663	4663	4663
44	**Rhyne Heights**, Herman C. Beck Lin 29	....	....	....	....	....	239	239	99	99	1370	1370	306	306	...	280	280	....	...	1537	1537	1537
45	**Lowell-McAdenville**, Joe C. Davis	....	....	700	....	700	210	210	86	86	1201	1201	269	269	...	264	264	....	...	1348	1348	1346
	Lowell Gas 17	....	....	400	....	400	105	105	43	43	601	601	134	134	...	132	132	....	...	674	674	673
	McAdenville Gas 19	....	....	300	....	300	105	105	43	43	600	600	135	135	...	132	132	....	...	674	674	673
46	**Messiah**, C. Garland Young Lin 3	....	1500	....	....	....	185	185	76	76	1057	1057	236	236	...	280	280	....	...	1185	1185	1185
47	**Northbrook**, John A. Petty	....	....	....	....	....	180	180	74	74	1033	1033	231	231	...	216	216	....	...	1159	1159	789
	Macedonia Lin 21	....	....	....	....	....	63	63	26	26	362	362	81	81	...	76	76	....	...	406	406	35
	Reeps Grove Lin 28	....	....	....	....	....	117	117	48	48	671	671	150	150	...	140	140	....	...	753	753	754
48	**Palm Tree**, Merrill G. Perkins Cle 27	....	....	....	....	....	189	189	79	78	1081	1081	242	242	...	268	252	....	...	1213	1213	1213
49	**Pine Grove**, Keys Pendleton Cle 29	....	250	....	....	....	38	38	16	16	216	216	48	48	...	60	....	....	...	242	242	242
50	**Pisgah**, A. Gayle Ford Lin 26	....	600	....	....	....	210	210	86	86	1201	1201	269	269	...	244	244	....	...	1348	1348	1348
51	**Polkville-Rehobeth**, Hubert C. Clinard	....	400	120	....	120	231	231	95	95	1321	1321	295	295	...	264	264	....	...	1482	1482	1482
	Polkville Cle 31	....	400	60	....	60	126	126	52	52	721	721	161	161	...	132	132	....	...	808	808	808
	Rehobeth Cle 32	....	....	60	....	60	105	105	43	43	600	600	134	134	...	132	132	....	...	674	674	674
52	**Saint Paul**, Howard Haskell Cle 34	....	....	....	....	....	55	55	22	22	312	312	70	70	...	56	56	....	...	350	350	350
53	**Sharon-Boiling Springs**, T. Dixon Adams	....	....	1000	....	1000	235	189	97	78	1345	1345	301	242	...	280	220	....	...	1508	1508	1213
	Boiling Springs Cle 5	....	....	....	....	....	46	....	19	....	264	264	59	....	...	60	....	....	...	295	295	....
	Sharon Cle 33	....	....	1000	....	1000	189	189	78	78	1081	1081	242	242	...	220	220	....	...	1213	1213	1213
	Shelby:																					
54	**Aldersgate**, Earle R. Haire Cle 1	....	900	600	....	600	440	440	182	182	2522	2522	564	564	...	380	380	....	...	2831	2831	2830
55	**Central**, Dwight B. Mullis Cle 8	....	2000	....	....	....	1174	1174	484	484	6727	6727	1504	1504	...	471	470	....	...	7547	7547	7547
56	**Durham Chapel-Philadelphia**, M. McCallum	....	300	500	....	500	84	84	35	35	480	480	107	107	...	208	....	....	...	539	539	485
	Durham Chapel Cle 39	....	300	500	....	500	42	42	17	17	240	240	54	54	...	156	....	....	...	270	270	242
	Philadelphia Cle 41	....	....	....	....	....	42	42	18	18	240	240	53	53	...	52	....	....	...	269	269	243
57	**Hoyle Memorial**, H. R. Wilkinson	....	....	685	....	685	273	273	112	112	1561	1561	349	349	...	272	223	....	...	1753	1753	1576
	Hoyle Memorial Cle 14	....	....	585	....	585	224	224	92	92	1280	1280	286	286	...	223	223	....	...	1438	1438	1438
	Martin Street Cle 21	....	....	100	....	100	49	49	20	20	281	281	63	63	...	49	....	....	...	315	315	138
58	**Lafayette Street**, R. H. Strader Cle 18	....	....	750	....	750	382	381	158	158	2186	2186	489	488	...	290	....	....	...	2452	2452	1821
59	**Stanley**, J. C. Grose, Jr. Gas 29	....	1100	565	....	565	306	306	126	127	1754	1754	392	392	...	320	320	....	...	1968	1968	1967
60	**Sulphur Springs**, I. M. Brendle Cle 36	....	500	....	....	....	176	176	73	73	1009	1009	226	226	...	246	246	....	...	1132	1132	1132
61	**West Lincoln**, Fred L. Baker	....	1000	....	....	....	193	193	80	80	1105	1105	247	247	...	232	232	....	...	1239	1239	1239
	David's Chapel Lin 10	....	200	....	....	....	39	39	16	16	221	221	49	49	...	46	46	....	...	247	247	247
	Hebron Lin 14	....	400	....	....	....	77	77	32	32	442	442	99	99	...	93	93	....	...	496	496	496
	Laurel Hill Lin 19	....	400	....	....	....	77	77	32	32	442	442	99	99	...	93	93	....	...	496	496	496
	Total	5000	31443	16528	1140	17668	17417	17370	7181	7162	99740	99740	22304	22244		16537	14569	7		111907	111907	109313
	Total Last Year	1840	26054	11778	4053	15831	15711	15632	6607	6574	91610	91610	17620	17530		15657	14086	25		118958	118958	118353
	Increase	3160	5389	4750		1837	1706	1738	574	588	8130	8130	4684	4714		880	483					
	Decrease				2913													18		7051	7051	9040

List Number	CHARGE, CHURCH AND PASTOR	BENEVOLENCES								OTHER CONFERENCE BENEVOLENCES									
		52 World Service Special Gifts	53 General Advance Specials	54 One Great Hour of Sharing	55 Fellowship of Suffering and Service	56 United Methodist Student Day	57 Youth Service Fund	58 Race Relations Sunday	59 Fund for Reconciliation	60 Christian Education Sunday	61 Higher Education	62 Conference Advance Specials	63 Hospitals and Golden Cross	64 Homes for Children, Youth and Aged	65 Commitment Day	66 Builders' Club	67 District Missions, $1.00 Per Member	68 All Other Benevolences	69 Grand Total Paid (lines 30-68)
1	**Asbury,** Miles A. McLean ..... Lin 2	192	690	....	....	12	12	....	482	24	1792	....	53	787	12	220	433	933	46345
	Belmont:																		
2	**Ebenezer,** Jack D. Harris ..... Gas 8	....	....	15	15	9	....	....	....	19	1413	....	42	621	10	....	100	....	23550
3	**First,** Cecil G. Hefner ..... Gas 10	....	409	120	....	16	185	....	....	34	2498	....	73	1098	17	405	350	130	34032
4	**Park Street,** Kelly C. Brendle ..... Gas 23	....	407	25	50	12	40	....	1025	26	1918	....	56	844	14	354	100	....	34154
5	**St. Mark's,** E. Boyd Stokes ..... Gas 31	....	....	....	....	5	....	....	18	11	833	....	25	366	6	35	139	....	19601
6	**South Point,** W. C. Belcher ..... Gas 28	....	....	....	....	7	....	....	62	14	1060	....	31	465	7	....	256	....	14015
7	**Belwood,** Newell C. Bush	....	....	....	....	9	....	....	10	20	1463	....	43	643	10	70	481	919	24495
	Kadesh ..... Cle 15	....	....	....	....	3	....	....	....	7	549	....	16	241	4	10	173	35	7808
	Knob Creek ..... Cle 17	....	....	....	....	3	....	....	....	6	365	....	11	161	2	15	136	75	5914
	St. Peter's ..... Cle 35	....	....	....	....	3	....	....	10	7	549	....	16	241	4	45	172	809	10773
	Bessemer City:																		
8	**First,** George E. Lyndon, Jr. ..... Gas 22	....	....	....	....	7	....	....	....	15	1083	....	32	475	7	185	....	....	27513
9	**Bethesda,** Robert W. Little ..... Gas 3	....	300	13	13	7	....	....	....	14	1034	....	30	454	7	....	203	100	21030
10	**Bethlehem-Bess Chapel,** E. D. Cantor, Jr.	....	876	117	120	9	10	....	50	19	1438	....	42	631	10	....	454	....	19480
	Bess Chapel ..... Lin 5	....	438	58	60	4	10	....	28	9	719	....	21	315	5	....	210	....	9885
	Bethlehem ..... Lin 6	....	438	59	60	5	....	....	22	10	719	....	21	316	5	....	244	....	9595
11	**Boger City,** Joe L. Ervin ..... Lin 7	....	1100	32	40	15	....	25	510	33	2422	....	71	1064	17	603	391	....	80619
12	**Casar,** Ben T. Steele	5	215	85	85	7	....	....	25	14	1060	....	31	465	7	15	317	....	19023
	Casar. ..... Cle 6	5	120	35	35	3	....	....	25	5	398	....	11	174	3	15	120	....	7131
	Kistler's Union ..... Cle 16	....	95	30	30	3	....	....	....	5	397	....	12	174	3	....	121	....	7929
	Pleasant Hill ..... Cle 30	....	....	20	20	1	....	....	....	4	265	....	8	117	1	....	76	....	3963
13	Cherryville: **First,** John A. Lowder ... Gas 11	....	250	157	160	20	110	39	....	42	3103	....	91	1363	21	275	650	....	41693
14	**Cleveland Circuit,** V. N. Allen	....	....	....	....	4	....	....	....	9	656	....	17	288	4	....	371	....	8202
	Lee's Chapel ..... Cle 20	....	....	....	....	1	....	....	....	....	98	....	....	43	1	....	31	....	1418
	Mt. Harmony ..... Cle 23	....	....	....	....	1	....	....	....	1	98	....	3	43	1	....	21	....	971
	Mt. Moriah ..... Cle 24	....	....	....	....	1	....	....	....	3	197	....	6	87	1	....	162	....	2336
	Mt. Pleasant ..... Rut 16	....	....	....	....	....	....	....	....	2	66	....	2	29	....	....	35	....	630
	New Home ..... Cle 25	....	....	....	....	1	....	....	....	3	197	....	6	86	1	....	122	....	2847
15	**Clover Hill-Oak Grove,** E. Lee Ellis	....	80	....	....	6	50	....	100	14	1086	....	32	478	8	....	310	....	21283
	Clover Hill ..... Cle 9	....	40	....	....	3	25	....	50	7	543	....	16	239	4	....	178	....	9444
	Oak Grove ..... Cle 26	....	40	....	....	3	25	....	50	7	543	....	16	239	4	....	132	....	11839
16	**Concord-Mary's Grove,** H. Gwyn Clayton	....	270	46	61	7	5	54	211	15	1135	100	33	499	8	165	408	140	27770
	Beulah ..... Cle 4	....	100	23	25	1	....	27	21	3	227	....	7	100	2	60	49	23	4587
	Concord ..... Gas 5	....	120	23	25	3	5	27	180	7	511	100	15	225	2	85	188	96	8800
	Mary's Grove ..... Cle 22	....	50	....	11	3	....	....	10	5	397	....	11	174	4	20	171	21	14383

List Number	CHARGE, CHURCH AND PASTOR	BENEVOLENCES								OTHER CONFERENCE BENEVOLENCES									69
		52 World Service Special Gifts	53 General Advance Specials	54 One Great Hour of Sharing	55 Fellowship of Suffering and Service	56 United Methodist Student Day	57 Youth Service Fund	58 Race Relations Sunday	59 Fund for Reconciliation	60 Christian Education Sunday	61 Higher Education	62 Conference Advance Specials	63 Hospitals and Golden Cross	64 Homes for Children, Youth and Aged	65 Commitment Day	66 Builders' Club	67 District Missions, $1.00 Per Member	68 All Other Benevolences	Grand Total Paid (lines 30-68)
	Cramerton:																		
17	**Cramer Memorial,** A. G. Perkins ... Gas 7	....	50	....	20	8	....	....	45	18	1312	25	39	576	9	15	227	100	22313
18	**West Cramerton,** Clark Poole ..... Gas 33	....	....	....	....	2	....	....	....	5	378	....	11	166	3	....	92	....	8300
19	**Crouse,** J. E. Greene	....	508	....	16	8	....	....	....	17	1287	....	34	565	9	....	366	....	19276
	Crouse ..... Lin 9	....	252	....	....	4	....	....	....	8	644	....	17	282	5	....	185	....	8488
	Pleasant Grove ..... Lin 27	....	256	....	16	4	....	....	....	9	643	....	17	283	4	....	181	....	10788
20	**Crowell Memorial-Palm Tree,** A. L. Kesler	....	295	62	43	5	....	....	25	10	757	....	22	333	5	160	274	33	13769
	Crowell Memorial ..... Lin 9	....	170	21	20	2	....	....	13	5	379	....	11	166	2	75	169	11	6696
	Palm Tree ..... Lin 25	....	125	41	23	3	....	....	12	5	378	....	11	167	3	85	105	22	7073
21	Dallas: **First,** Glenn R. McCulley ..... Gas 12	....	1200	100	100	14	80	....	500	28	2094	100	61	919	14	325	412	100	38117
22	**El Bethel-Hoey Memorial,** E. L. Murphy	....	....	....	19	6	105	....	....	14	1009	....	30	443	7	....	250	56	20817
	El Bethel ..... Cle 11	....	....	....	19	4	105	....	....	9	673	....	20	295	5	....	177	56	15730
	Hoey Memorial ..... Cle 2	....	....	....	....	2	....	....	....	5	336	....	10	148	2	....	73	....	5087
23	Fallston: **Friendship,** W. R. White .... Cle 12	....	583	42	60	10	25	34	20	21	1539	....	45	676	10	45	414	200	33977
	Gastonia:																		
24	**Bradley Memorial,** Gilbert Miller ... Gas 4	....	716	100	100	20	175	....	....	44	3254	50	96	1430	23	230	646	....	87190
25	**Covenant,** T. D. Holcombe ..... Gas 6	....	....	15	15	12	....	15	....	26	1968	....	58	866	14	125	482	....	43711
26	**Epworth-Kelly's Chapel,** W. P. Cole	....	....	....	....	2	....	....	....	3	120	....	5	53	2	....	....	141	9629
	Epworth ..... Gas 35	....	....	....	....	1	....	....	....	2	57	....	3	25	1	....	....	103	7314
	Kelly's Chapel ..... Gas 36	....	....	....	....	1	....	....	....	1	63	....	2	28	1	....	....	38	2315
27	**Faith,** James S. White ..... Gas 9	....	100	15	15	10	50	40	35	21	1539	100	45	676	10	....	357	....	26726
28	**First,** Charles E. Shannon ..... Gas 13	100	600	....	....	86	300	....	679	184	13624	4000	401	5986	93	1845	2018	....	244663
29	**Maylo,** Zane G. Norton ..... Gas 18	....	400	....	....	14	20	....	....	30	2245	....	66	987	16	235	435	....	47592
30	**Myrtle,** Kenneth R. Moore	....	447	18	52	9	50	....	....	19	1438	....	42	631	10	50	262	135	22513
	Mt. Olivet ..... Gas 20	....	....	....	....	....	....	....	....	....	....	....	....	....	....	....	....	....	400
	Myrtle ..... Gas 21	....	447	18	52	9	50	....	....	19	1438	....	42	631	10	50	262	135	22113
31	**Smyre-Puett,** C. G. Sherrill	....	505	....	....	7	25	....	....	14	1060	....	31	465	7	226	282	....	17529
	Puett ..... Gas 24	....	280	....	....	3	25	....	....	5	353	....	10	155	3	166	152	....	8731
	Smyre ..... Gas 26	....	225	....	....	4	....	....	....	9	707	....	21	310	4	60	130	....	8798
32	**St. John's,** Paul R. Berrier ..... Gas 30	....	200	20	20	12	25	....	300	24	1766	25	52	776	12	65	587	24	49867
33	**Trinity,** Reece E. Cook, Jr. ..... Gas 32	....	111	....	....	8	....	....	....	17	1287	26	38	565	9	....	197	....	23680
34	**York Road** ..... Gas 34	....	....	....	....	....	....	....	....	....	....	....	....	....	....	....	....	....	....
35	**High Shoals-Iron Station,** M. E. Seehorn	....	160	55	23	6	....	....	209	13	959	25	28	422	7	140	210	41	16906
	High Shoals ..... Gas 15	....	64	40	8	2	....	....	110	5	384	10	11	169	3	125	68	41	5495
	Iron Station ..... Lin 16	....	96	15	15	4	....	....	99	8	575	15	17	253	4	15	142	....	11411
36	**Hinton's Chapel-Mt. Pleasant,** M. W. Walton ..	....	....	10	73	2	....	10	35	3	192	....	5	85	2	....	70	....	6740
	Hinton's Chapel ..... Lin 36	....	....	....	....	1	....	....	10	1	27	....	1	12	1	....	25	....	4092
	Mt. Pleasant..... Gas 37	....	....	10	73	1	....	10	25	2	165	....	4	73	1	....	45	....	2648

Kings Mountain:																		
37 **Central**, D. B. Alderman ..... Cle 7	....	300	63	61	16	110	....	800	35	2573	....	76	1130	18	290	561	....	46236
38 **Galilee-St. Paul's**, T. A. Powell	....	....	....	....	3	....	....	....	5	365	....	9	159	4	....	....	....	9402
Galilee ..... Cle 39	....	....	....	....	2	....	....	....	4	242	....	8	106	3	....	....	....	5965
St. Paul's ..... Cle 42	....	....	....	....	1	....	....	....	1	123	....	1	53	1	....	....	....	3437
39 **Grace-Bessemer City: Bethea**, J. C. Lane	....	250	30	30	11	....	....	....	24	1766	....	52	776	12	120	374	20	32151
Bessemer City: Bethea ..... Gas 2	....	....	....	....	2	....	....	....	5	353	....	10	155	2	15	95	....	6096
Grace ..... Cle 13	....	250	30	30	9	....	....	....	19	1413	....	42	621	10	105	279	20	26055
40 **Laboratory-Landers**, R. A. Clanton, Jr.	30	350	65	94	8	35	....	47	17	1261	....	37	554	9	220	350	162	31737
Laboratory ..... Lin 18	....	50	15	44	4	....	....	....	8	618	....	18	271	4	130	163	70	18817
Landers Chapel ..... Gas 16	30	300	50	50	4	35	....	47	9	643	....	19	283	5	90	187	92	12920
41 **Lawndale-Double Shoals**, Don Fisher	....	375	21	13	9	70	....	57	20	1489	....	44	654	10	60	260	....	22359
Double Shoals ..... Cle 10	....	....	5	....	1	....	....	10	2	177	....	5	77	1	....	43	....	3202
Lawndale ..... Cle 19	....	375	16	13	8	70	....	47	18	1312	....	39	577	9	60	217	....	19157
42 **Lincoln Circuit**, T. G. Highfill	....	913	91	53	8	65	....	156	17	1261	....	37	554	9	345	420	17	21849
Ivy ..... Lin 17	....	125	36	32	3	....	....	35	5	421	....	12	184	3	120	113	6	5289
Marvin ..... Lin 22	....	130	15	....	3	15	....	76	6	420	....	12	185	3	25	110	6	6313
McKendree ..... Lin 23	....	658	40	21	2	50	....	47	6	420	....	13	185	3	200	197	5	10247
43 Lincolnton: **First**, N. C. Williams, Jr. .. Lin 13	....	200	200	200	27	100	....	....	59	4365	....	128	1919	30	748	778	....	64082
44 **Rhyne Heights**, Herman C. Beck .... Lin 29	....	796	40	35	9	50	....	....	19	1438	250	42	631	10	236	255	25	26521
45 **Lowell-McAdenville**, Joe C. Davis	....	178	....	58	8	....	10	45	18	1261	....	38	554	8	140	271	....	18946
Lowell ..... Gas 17	....	156	....	58	4	....	....	45	9	631	....	19	277	4	50	129	....	9327
McAdenville ..... Gas 19	....	22	....	....	4	....	10	....	9	630	....	19	277	4	90	142	....	9619
46 **Messiah**, C. Garland Young ..... Lin 3	....	497	50	50	7	....	....	250	15	1110	100	33	488	8	50	318	....	66074
47 **Northbrook**, John A. Petty	....	100	....	47	6	50	....	....	12	737	....	22	325	6	....	433	117	15567
Macedonia ..... Lin 21	....	....	....	9	2	....	....	....	2	32	....	2	15	1	....	151	....	3824
Reeps Grove ..... Lin 28	....	100	....	38	4	50	....	....	10	705	....	20	310	5	....	282	117	11743
48 **Palm Tree**, Merrill G. Perkins ..... Cle 27	....	1186	63	63	7	25	6	....	15	1135	....	33	499	8	90	236	583	20512
49 **Pine Grove**, Keys Pendleton ..... Cle 29	....	....	....	....	1	....	....	....	3	227	....	7	100	2	2	67	648	3352
50 **Pisgah**, A. Gayle Ford ..... Lin 26	20	300	50	50	8	45	....	386	17	1261	50	37	554	9	505	209	....	26224
51 **Polkville-Rehobeth**, Hubert C. Clinard	....	798	40	....	9	45	....	....	19	1388	60	41	610	9	160	354	59	24504
Polkville ..... Cle 31	....	665	20	....	5	25	....	....	10	757	....	22	333	5	140	192	59	13688
Rehobeth ..... Cle 32	....	133	20	....	4	20	....	....	9	631	60	19	277	4	20	162	....	10816
52 **Saint Paul**, Howard Haskell ..... Cle 34	....	....	15	....	2	....	....	....	4	328	....	10	145	2	30	86	....	4466
53 **Sharon-Boiling Springs**, T. Dixon Adams	....	183	....	....	7	....	....	....	15	1135	....	33	499	8	....	211	....	24022
Boiling Springs ..... Cle 5	....	....	....	....	....	....	....	....	....	....	....	....	....	....	....	....	....	7335
Sharon ..... Cle 33	....	183	....	....	7	....	....	....	15	1135	....	33	499	8	....	211	....	16687
Shelby:																		
54 **Aldersgate**, Earle R. Haire ..... Cle 1	100	525	125	150	17	25	....	610	36	2649	....	78	1164	18	369	612	....	72761
55 **Central**, Dwight B. Mullis ..... Cle 8	....	....	....	....	45	....	....	33	94	7064	....	208	3218	48	975	1151	62	86173
56 **Durham Chapel-Philadelphia**, M. McCallum	....	....	21	....	2	28	43	....	6	456	....	14	200	4	....	113	....	13105
Durham Chapel ..... Cle 38	....	....	21	....	1	28	43	....	3	228	....	7	100	2	....	113	....	10145
Philadelphia ..... Cle 41	....	....	....	....	1	....	....	....	3	228	....	7	100	2	....	....	....	2960
57 **Hoyle Memorial**, H. R. Wilkinson	....	....	19	25	10	68	20	90	21	1475	....	43	652	11	55	292	35	34613
Hoyle Memorial ..... Cle 14	....	....	12	25	8	68	12	45	18	1345	....	39	594	9	55	292	27	30811
Martin Street ..... Cle 21	....	....	7	....	2	....	8	45	3	130	....	4	58	2	....	....	8	3802
58 **Lafayette Street**, R. H. Strader ..... Cle 18	....	....	....	....	14	....	....	286	27	1705	....	54	752	14	175	....	....	42291
59 **Stanley**, J. C. Grose, Jr. ..... Gas 29	....	300	30	30	12	95	....	250	25	1842	....	54	809	12	167	495	....	42859
60 **Sulphur Springs**, I. M. Brendle ..... Cle 36	....	147	15	15	7	....	....	....	14	1060	....	31	465	7	45	222	....	12515
61 **West Lincoln**, Fred L. Baker	100	....	....	11	7	....	....	....	17	1160	....	35	510	8	....	355	....	17387
David's Chapel ..... Lin 10	18	....	....	....	1	....	....	....	4	232	....	7	102	2	....	71	....	3546
Hebron ..... Lin 14	23	....	....	11	3	....	....	....	6	464	....	14	204	3	....	142	....	5464
Laurel Hill ..... Lin 19	59	....	....	....	3	....	....	....	7	464	....	14	204	3	....	142	....	8377
Total	547	17870	1985	2085	653	2078	296	7355	1388	102333	4911	3007	45082	711	10570	20967	4780	1995828
Total Last Year	80	29704	2295	2293	668	2079	267	17316	1422	96866	1328	3546	45487	706	11945	20916	3686	1972019
Increase	467						29			5467	3583			5		51	1094	23809
Decrease		11834	310	208	15	1		9961	34			539	405		1375			

List Number	CHARGE, CHURCH AND PASTOR	CHURCH MEMBERSHIP												CHURCH SCHOOL								W.S.C.S.		
		1 Total Members Reported at Close of Last Year	2 Received this Year on Confession of Faith or Restored	3 Received from Other United Methodist Churches	4 Received from Other Denominations	5 Removed by Charge Conference Action or Withdrawn	6 Removed by Transfer to Other United Methodist Churches	7 Removed by Transfer to Other Denominations	8 Removed by Death	9 Total Members at Close of This Year	10 Average Attendance at the Principal Weekly Worship Service(s)	11 Number of Persons Baptized This Year (all ages)	12 Preparatory Members Now on Roll (all baptized children under 16)	13 Number of Leaders	14 Children (birth through sixth grade) in All Classes and Groups	15 Youth	16 Adults	17 Total Church School Membership	18 Average Attendance	19 Number of Ongoing Classes and Groups for Learning	20 Number of Short-term Classes and Groups for Learning	21 Membership of Society (incl. Wesleyan Service Guild)	22 Amount Paid for Local Church and Community Work	23 United Methodist Men Group
1	**Bass Chapel-Raleigh Cross Roads,** J. W. Jones.	326	5	2	3	....	4	....	9	323	142	14	27	19	71	48	30	168	94	28	8	72	503	1
	Bass Chapel ..... Gui 69	181	3	....	....	....	4	....	5	175	69	7	9	10	39	21	12	82	43	19	5	37	273	1
	Raleigh Cross Roads ..... Gui 80	145	2	2	3	....	....	....	4	148	73	7	18	9	32	27	18	86	51	9	3	35	230	....
2	**Bethlehem,** William C. Clark ..... Gui 4	537	11	5	3	....	3	5	4	544	201	16	98	30	101	58	257	446	260	10	4	58	371	1
3	**Brown Summit-Celia Phelps,** C. E. Dungee, Sr.	237	33	....	....	....	....	2	5	263	201	5	27	31	106	58	39	234	117	61	19	76	155	4
	Camp Spring ..... Cas 2	49	9	....	....	....	....	....	....	58	50	5	6	7	25	20	5	57	54	39	4	20	20	1
	Celia Phelps ..... Gui 72	85	....	....	....	....	....	2	2	81	50	....	21	6	16	18	20	60	40	6	3	20	85	1
	Garrett's Grove ..... Roc 34	49	14	....	....	....	....	....	1	62	50	....	....	10	30	20	8	68	17	9	7	21	25	1
	Jackson ..... Gui 75	54	10	....	....	....	....	....	2	62	51	....	....	8	35	....	6	49	6	7	5	15	25	1
4	**Collins Grove-Holmes Grove,** John A. Gray ..	186	20	....	....	....	....	....	4	202	309	16	85	16	66	40	31	153	123	8	....	26	....	2
	Collins Grove ..... Gui 73	105	9	....	....	....	....	....	3	111	161	7	57	9	39	21	19	88	69	4	....	14	....	1
	Holmes Grove ..... Gui 74	81	11	....	....	....	....	....	1	91	148	9	38	7	27	19	12	65	54	4	....	12	....	1
5	**Friendship-Joyner Memorial,** J. G. Wilkinson.	206	6	....	....	20	10	....	1	181	50	4	10	14	17	20	50	101	68	....	....	33	544	....
	Friendship ..... Gui 17	136	6	....	....	20	....	....	1	121	50	4	10	10	12	16	42	80	53	....	....	18	469	....
	Joyner Memorial ..... Gui 29	70	....	....	....	....	10	....	....	60	....	....	....	4	5	4	8	21	15	....	....	15	75	....
6	**Gethsemane,** Ray Phillips ..... Gui 19	284	8	1	1	....	5	1	4	284	150	11	33	31	44	35	114	224	110	4	6	45	405	....
7	**Gibsonville,** David Cowart ..... Gui 20	485	1	4	2	....	1	4	7	480	139	2	54	30	73	33	98	234	115	20	3	90	869	1
	Greensboro:																							
8	**Bessemer,** C. C. Washam ..... Gui 1	635	7	6	5	5	18	8	6	616	200	7	80	35	83	66	250	434	190	28	10	74	131	1
9	**Bethel,** F. Donald Beaty ..... Gui 2	342	1	11	4	15	20	13	1	309	100	8	29	19	41	33	99	192	83	11	6	29	100	1
10	**Browning Chapel,** P. E. A. Addo .... Gui 71	101	5	1	....	5	....	....	2	100	70	4	4	5	30	15	3	53	25	4	....	15	100	1
11	**Calvary,** Ray J. Hahn ..... Gui 7	510	8	33	2	1	27	2	5	518	192	15	129	50	240	60	220	570	300	30	13	46	439	1
12	**Carraway Memorial,** Harold Austin .. Gui 9	401	14	2	1	....	2	....	6	410	167	8	30	30	160	34	241	465	206	22	10	91	1121	....
13	**Centenary,** Carlton G. Alspaugh, Jr. Gui 10	887	24	64	8	1	24	3	7	948	420	8	124	89	301	275	465	1130	615	48	15	190	1713	1
14	**Christ,** George W. Thompson ..... Gui 12	1192	22	78	6	1	38	20	8	1231	413	20	351	89	412	237	517	1255	645	38	10	185	1255	1
15	**College Place,** J. B. Hurley ..... Gui 13	984	29	28	9	....	34	3	12	1001	580	22	76	46	96	76	343	561	651	23	10	210	282	1
16	**Glenwood,** Walter R. Thompson ... Gui 21	701	13	10	5	90	14	1	2	622	220	18	64	36	79	50	191	356	198	12	7	126	897	1
17	**Grace,** Robert H. Stamey ..... Gui 22	1112	10	27	5	....	38	9	11	1096	375	9	107	65	138	160	350	713	330	35	10	232	2000	1
18	**Groometown-St. Andrews,** R. G. Steed, Jr...	287	1	2	5	....	2	1	5	287	150	3	30	32	78	36	69	215	120	17	7	44	621	2
	Groometown ..... Gui 23	173	1	....	5	....	2	1	3	173	90	3	18	20	49	22	30	121	72	10	4	24	214	1
	St. Andrews ..... Gui 53	114	....	2	....	....	....	....	2	114	60	....	12	12	29	14	39	94	48	7	3	20	407	1

19	**Hinshaw Memo.**, M. G. Widenhouse Gui 27	513	12	10	4	....	6	....	1	532	200	13	40	35	139	77	160	411	254	20	5	77	1600	1
20	**Mt. Pisgah**, Ronald A. Overcash .... Gui 38	451	18	22	2	15	1	1	3	473	200	8	38	36	117	69	151	373	266	34	3	87	392	1
21	**Muir's Chapel**, I. A. Stephens ..... Gui 41	839	10	26	3	....	26	14	6	832	285	8	200	32	161	81	275	549	275	33	7	180	1690	1
22	**Newlyn Street**, C. J. Huneycutt .... Gui 42	357	10	6	....	....	3	2	3	365	185	12	54	23	60	25	140	248	158	13	11	82	128	1
23	**Proximity**, Raymond L. Wilkinson .. Gui 49	415	5	....	....	1	9	1	5	404	153	7	35	21	36	38	155	250	110	17	7	90	58	....
24	**St. John's**, Henry A. Justice ..... Gui 64	431	9	3	2	1	6	5	3	430	175	10	105	43	251	70	141	505	325	31	4	79	965	....
25	**St. Matthews**, Joseph B. Bethea .... Gui 83	471	13	5	6	3	....	....	6	486	211	13	115	20	55	40	40	155	75	11	6	84	3683	1
26	**St. Paul**, J. C. Stokes, Jr. ..... Gui 54	289	5	12	1	10	4	1	1	291	125	6	33	22	73	23	83	201	104	14	3	33	130	1
27	**Trinity**, Roy C. Putnam ..... Gui 59	247	17	31	21	22	....	3	1	290	325	23	51	36	125	52	114	327	275	23	16	32	150	1
28	**Union Memorial**, Avery E. Robinson Gui 85	384	....	1	....	3	....	1	3	378	190	9	75	11	31	25	27	94	62	12	7	44	1210	1
29	**Warren St.-Mt. Carmel**, J. B. Jowers Gui 77	145	2	....	3	....	8	1	3	138	70	2	....	8	28	14	26	76	36	23	2	18	61	1
30	**West Irving Park**, Paul D. Lowder .. Gui 67	382	8	36	9	....	25	5	1	404	191	21	130	24	179	57	108	368	177	22	5	22	33	1
31	**West Market Street**, H. M. Williams Gui 65	3419	47	91	12	....	89	23	29	3428	875	47	515	162	491	259	951	1863	724	46	5	630	1900	....
32	**Guilford College**, J. S. Gibbs, Jr. .... Gui 24	489	10	25	5	....	28	1	....	500	250	5	134	61	156	73	124	414	236	26	4	75	262	1
33	**Haw River Circuit**, J. C. McMurry	502	11	2	3	....	4	2	10	502	257	12	38	48	100	90	212	450	361	40	8	85	1154	1
	Brown Summit ..... Gui 5	84	3	....	1	....	....	....	....	88	56	....	13	10	23	14	44	91	68	10	2	17	300	1
	Fair Grove ..... Roc 6	76	3	1	....	....	1	....	1	78	36	3	6	8	20	14	26	68	50	8	2	27	676	....
	Friendship ..... Gui 18	203	5	....	1	....	2	2	3	202	100	7	19	20	42	45	102	209	165	12	2	17	138	....
	Mizpah ..... Roc 21	139	....	1	1	....	1	....	6	134	65	2	8	10	15	17	40	82	78	10	2	24	40	....
34	**Hickory Grove**, William H. Key ..... Gui 25	216	6	14	....	4	5	6	1	220	135	6	2	26	70	37	78	211	140	18	7	21	512	1
35	**Laughlin Memorial-Summerfield**,																							
	W. N. Johnson	157	6	4	....	....	....	....	1	166	296	10	53	32	83	62	36	213	130	20	2	39	332	2
	Laughlin Memorial ..... Gui 76	118	4	4	....	....	....	....	....	126	226	10	30	25	55	49	20	149	100	17	2	23	80	1
	Summerfield ..... Gui 84	39	2	....	....	....	....	....	1	40	70	....	23	7	28	13	16	64	30	3	....	16	252	1
36	**Lee's Chapel**, Dan P. Stowe ..... Gui 32	346	2	1	....	....	....	1	5	343	157	5	33	30	65	79	85	259	172	20	6	70	2181	1
37	**Midway Circuit**, W. A. Knight	345	10	....	....	....	....	2	3	350	176	11	....	40	94	41	113	288	180	19	10	39	1226	....
	Bethany ..... Roc 1	101	3	....	....	....	....	2	2	100	57	3	....	18	32	16	30	96	56	7	5	....	....	....
	Glenco ..... Roc 10	92	6	....	....	....	....	....	....	98	47	6	....	11	35	12	20	78	52	6	5	25	126	....
	Midway ..... Roc 20	152	1	....	....	....	....	....	1	152	72	2	....	11	27	13	63	114	72	6	....	14	1100	....
38	**Moriah**, A. J. Clemmer ..... Gui 37	376	31	11	....	....	....	1	4	413	190	34	52	23	131	52	160	366	160	17	5	26	3291	1
39	**Mt. Pleasant**, H. T. Penry, Jr. ..... Gui 39	629	60	10	8	....	3	1	3	700	435	68	80	40	177	89	270	576	330	22	2	132	1475	1
40	**Mt. Pleasant Circuit**, C. W. Faulkner	692	8	2	....	....	2	3	7	690	310	12	51	62	104	105	234	505	253	82	10	77	1990	2
	Mt. Pleasant ..... Gui 40	515	8	....	....	....	2	3	6	512	240	12	39	42	67	69	177	355	175	73	7	59	435	1
	Pleasant Union ..... Gui 48	177	....	2	....	....	....	....	1	178	70	....	12	20	37	36	57	150	78	9	3	18	1555	1
41	**Mt. Tabor**, G. M. Phelps, Sr. ..... Gui 78	135	2	2	....	....	....	....	2	137	90	6	23	19	21	24	21	85	40	6	8	15	250	1
42	**New Goshen**, Eugene Black ..... Gui 79	229	....	2	....	....	2	3	5	221	125	6	48	12	36	31	27	106	70	90	80	25	242	1
43	**Oak Ridge-Morehead**, Floyd Berrier	352	7	8	5	....	4	2	5	361	170	4	28	25	60	35	89	209	22	25	10	55	460	1
	Morehead ..... Gui 36	138	....	2	1	....	1	1	1	138	55	....	10	11	20	10	34	75	10	11	4	20	100	....
	Oak Ridge ..... Gui 45	214	7	6	4	....	3	1	4	223	115	4	18	14	40	25	55	134	12	14	6	35	360	....
44	**Pleasant Garden**, W. B. A. Culp ..... Gui 47	617	4	7	2	....	10	5	6	609	198	8	26	35	103	48	165	351	224	22	7	110	185	1
45	**Rehobeth**, R. M. Hardee ..... Gui 51	793	25	17	5	4	9	9	3	815	350	19	80	55	151	125	240	571	298	39	6	66	605	1
46	**Sedgefield**, Steven Hicks ..... Gui 68	115	3	6	....	....	....	3	....	121	70	3	20	15	27	18	57	117	16	9	4	26	258	....
47	**Summerfield**, R. C. Stephens	427	7	7	6	....	2	1	2	442	224	7	36	38	86	63	92	279	165	19	4	92	512	....
	Center ..... Gui 11	159	3	....	2	....	2	....	1	161	98	3	19	17	43	30	68	158	81	9	2	42	186	....
	Summerfield ..... Gui 57	268	4	7	4	....	....	1	1	281	126	4	17	21	43	33	24	121	84	10	2	50	326	....
48	**Tabernacle**, W. H. Dyar ..... Gui 58	455	13	1	9	....	1	2	5	470	210	16	130	22	141	61	173	397	223	23	4	73	1830	1
	Total	24631	579	636	165	201	487	171	226	24926	10907	600	3583	1723	5487	3197	7914	18321	10111	1195	396	4126	40271	46
	Total Last Year	24760	493	568	171	474	466	155	270	24631	10384	489	3543	1862	5636	3621	8043	19162	11042	1229	794	4140	43805	43
	Increase		86	68			21	16		295	523	111	40											3
	Decrease	129			6	273			44					139	149	424	129	841	931	34	398	14	3534	

List Number	CHARGE, CHURCH AND PASTOR	PROPERTY AND OTHER ASSETS					LOCAL CHURCH EXPENDITURES						MINISTERIAL SUPPORT—LOCAL CHURCH					
		24 Value of Church, Land, Buildings and Equipment	25 Value of Church-owned Parsonages and Furniture	26 Value of Other Assets (cash, bonds, other property, etc.)	27 Unpaid Balance on Indebtedness on Items 24, 25, 26	28 Balance of Other Indebtedness (current expenses, etc.)	30 Principal and Interest on Indebtedness, Loans, Mortgages, etc.	31 Buildings and Improvements (not including funds borrowed)	32 Church School: Lesson Materials, Supplies, Administration, etc.	33 Other Current Expenses, etc.	34 W.S.C.S.	35 Miscellaneous Benevolences	36a Pastor's Salary—Amount Set	36b Pastor's Salary—Amount Paid	37a Associate(s) Salary—Amount Set	37b Associate(s) Salary—Amount Paid	37c Total Paid—36b + 37b	38a Travel Allowance Paid Pastor
1	**Bass Chapel-Raleigh Cross Roads,** J. W. Jones.	375000	....	....	27000	....	14000	750	450	1614	308	200	3900	3900	....	....	3900	390
	Bass Chapel ..... Gui 69	175000	....	....	27000	....	14000	500	250	1514	78	....	1950	1950	....	....	1950	195
	Raleigh Cross Roads ..... Gui 80	200000	....	....	....	....	....	250	200	100	230	200	1950	1950	....	....	1950	195
2	**Bethlehem,** William C. Clark ..... Gui 4	198500	17000	1000	....	....	....	2731	1075	6154	597	268	6600	6600	....	....	6600	500
3	**Brown Summit-Celia Phelps,** C. E. Dungee, Sr.	90000	....	13000	3000	400	3000	1625	215	928	85	80	3110	3350	....	....	3350	380
	Camp Spring ..... Cas 2	30000	....	....	3000	400	3000	350	35	175	....	28	805	930	....	....	930	60
	Celia Phelps ..... Gui 72	20000	....	....	....	....	....	....	135	495	85	....	800	800	....	....	800	200
	Garrett's Grove ..... Roc 34	33000	....	....	....	....	....	1000	20	158	....	25	805	880	....	....	880	60
	Jackson ..... Gui 75	7000	....	13000	....	....	....	275	25	100	....	27	700	740	....	....	740	60
4	**Collins Grove-Holmes Grove,** John A. Gray ..	56000	....	1400	1200	....	....	....	78	8825	96	....	3360	3360	....	....	3360	360
	Collins Grove ..... Gui 73	26000	....	1400	1200	....	....	....	42	4565	42	....	1680	1680	....	....	1680	180
	Holmes Grove ..... Gui 74	30000	....	....	....	....	....	....	36	4260	54	....	1680	1680	....	....	1680	180
5	**Friendship-Joyner Memorial,** J. G. Wilkinson.	134000	22000	....	....	....	620	260	950	584	60	103	5400	5400	....	....	5400	....
	Friendship ..... Gui 17	100000	22000	....	....	....	620	248	867	159	....	68	3600	3600	....	....	3600	....
	Joyner Memorial ..... Gui 29	34000	....	....	....	....	....	12	83	425	60	35	1800	1800	....	....	1800	....
6	**Gethsemane,** Ray Phillips ..... Gui 19	80000	27770	20078	....	....	....	2077	943	2651	334	....	5700	5700	....	....	5700	800
7	**Gibsonville,** David Cowart ..... Gui 20	201000	11500	....	2414	....	11373	445	1844	6177	777	242	8400	8400	....	....	8400	....
	Greensboro:																	
8	**Bessemer,** C. C. Washam ..... Gui 1	287000	19000	500	51000	....	9600	976	1884	9719	1031	367	8000	8000	....	....	8000	....
9	**Bethel,** F. Donald Beaty ..... Gui 2	131500	32500	....	17771	....	1833	25000	700	6553	262	201	8000	8000	....	....	8000	....
10	**Browning Chapel,** P. E. A. Addo .... Gui 71	29000	....	....	....	....	....	....	....	....	....	....	1100	1100	....	....	1100	....
11	**Calvary,** Ray J. Hahn ..... Gui 7	287500	26000	....	114913	....	19721	7	1853	12926	488	255	7200	7200	....	....	7200	600
12	**Carraway Memorial,** Harold Austin .. Gui 9	130000	40000	20000	13060	....	1714	5016	1048	8699	910	451	8200	8200	....	....	8200	....
13	**Centenary,** Carlton G. Alspaugh, Jr. Gui 10	831000	29000	....	290750	....	37076	8506	8388	25597	1503	443	9000	9000	....	....	9000	1100
14	**Christ,** George W. Thompson ..... Gui 12	1262139	49000	16636	707807		38010	2444	6345	47479	1146	1804	10000	10000	7500	7500	17500	1000
15	**College Place,** J. B. Hurley ..... Gui 13	425000	38500	3000	8380	....	5683	....	8655	28492	1195	2165	10300	10300	3804	3804	14104	....
16	**Glenwood,** Walter R. Thompson ... Gui 21	450000	30000	14000	30000	....	17160	4223	3334	13753	517	400	8000	8000	....	....	8000	....
17	**Grace,** Robert H. Stamey ..... Gui 22	750000	89000	20000	2600	....	1252	5937	5249	34424	1588	550	10800	10800	5400	5400	16200	1200
18	**Groometown-St. Andrews,** R. G. Steed, Jr...	191300	23000	11856	45000	....	5706	983	1020	7718	397	143	6980	6980	....	....	6980	750
	Groometown ..... Gui 23	146300	....	11356	35650	....	5106	....	506	5857	218	83	4280	4280	....	....	4280	400
	St. Andrews ..... Gui 53	45000	23000	500	9350	....	600	983	514	1861	179	60	2700	2700	....	....	2700	350

19 **Hinshaw Memo.,** M. G. Widenhouse	Gui 27	200000	32000	....	31448	....	7139	5537	1945	8817	418	256	8800	8800	....	....	8800	....
20 **Mt. Pisgah,** Ronald A. Overcash	Gui 38	287000	37000	3400	92342	....	1449	3200	1572	6674	462	852	8200	8200	....	....	8200	....
21 **Muir's Chapel,** I. A. Stephens	Gui 41	412000	25000	3000	14600	....	5919	10800	9071	17395	1014	469	8600	8600	....	....	8600	....
22 **Newlyn Street,** C. J. Huneycutt	Gui 42	187000	20000	1655	1739	....	3500	2893	1731	9376	738	511	7500	7500	....	....	7500	....
23 **Proximity,** Raymond L. Wilkinson	Gui 49	223000	18000	20000	....	....	....	3799	1591	7259	768	207	8040	8040	....	....	8040	....
24 **St. John's,** Henry A. Justice	Gui 64	162000	29000	7710	31068	....	8463	271	1534	8305	592	215	7300	7300	....	....	7300	600
25 **St. Matthews,** Joseph B. Bethea	Gui 83	100000	25000	160000	7000	1000	1673	70568	879	12058	827	200	8000	8000	....	....	8000	600
26 **St. Paul,** J. C. Stokes, Jr.	Gui 54	93000	20000	....	44191	....	7407	593	636	2446	105	161	7500	7500	....	....	7500	....
27 **Trinity,** Roy C. Putnam	Gui 59	260000	25000	....	95340	....	18446	4222	2588	12964	....	10941	8300	8300	....	....	8300	1000
28 **Union Memorial,** Avery E. Robinson	Gui 85	87545	19000	3000	10127	....	4080	500	350	2732	736	192	6500	6500	....	....	6500	600
29 **Warren St.-Mt. Carmel,** J. B. Jowers	Gui 77	85000	....	3500	2000	....	600	1800	362	4000	211	200	2100	2100	....	....	2100	600
30 **West Irving Park,** Paul D. Lowder	Gui 67	250000	30000	....	152964	....	16176	3672	1339	10251	264	50	7200	7200	....	....	7200	600
31 **West Market Street,** H. M. Williams	Gui 65	3348157	195000	35000	59141	....	12274	....	17521	184837	7150	2145	15300	15300	24899	24899	40199	600
32 **Guilford College,** J. S. Gibbs, Jr.	Gui 24	212480	31940	12000	101930	....	11557	310	1823	13952	367	371	9000	9000	....	....	9000	....
33 **Haw River Circuit,** J. C. McMurry		261000	10000	3300	30000	....	13300	14150	975	5604	190	347	6000	6000	....	....	6000	....
Brown Summit	Gui 5	58500	1900	....	....	....	6000	....	200	974	20	60	1140	1140	....	....	1140	....
Fair Grove	Roc 6	49000	1500	....	....	....	5000	....	100	685	40	53	900	900	....	....	900	....
Friendship	Gui 18	118500	3700	2300	30000	....	2300	14000	350	2635	50	137	2220	2220	....	....	2220	....
Mizpah	Roc 21	35000	2900	1000	....	....	....	150	325	1310	80	97	1740	1740	....	....	1740	....
34 **Hickory Grove,** William H. Key	Gui 25	72000	19750	45000	....	....	....	522	860	2612	188	....	6000	6000	....	....	6000	....
35 **Laughlin Memorial-Summerfield,** W. N. Johnson		104972	....	1390	28345	....	4186	930	650	3923	90	78	2300	2300	....	....	2300	650
Laughlin Memorial	Gui 76	83972	....	....	28000	....	4186	930	440	3489	25	58	1800	1800	....	....	1800	450
Summerfield	Gui 84	21000	....	1390	345	....	....	....	210	434	65	20	500	500	....	....	500	200
36 **Lee's Chapel,** Dan P. Stowe	Gui 32	150000	20000	4500	61204	....	7526	300	529	7629	634	173	6000	6000	....	....	6000	....
37 **Midway Circuit,** W. A. Knight		188600	25000	5700	22000	....	15858	3492	1184	1626	126	1447	5200	5200	....	....	5200	....
Bethany	Roc 1	60000	....	....	....	....	1648	183	589	327	....	577	1300	1300	....	....	1300	....
Glenco	Roc 10	26600	....	....	....	....	....	3309	382	689	126	323	1300	1300	....	....	1300	....
Midway	Roc 20	102000	25000	5700	22000	....	14210	....	213	610	....	547	2600	2600	....	....	2600	....
38 **Moriah,** A. J. Clemmer	Gui 37	283000	38000	400	47000	....	12617	5936	1549	7747	165	188	9000	9000	....	....	9000	....
39 **Mt. Pleasant,** H. T. Penry, Jr.	Gui 39	261000	48000	10000	23000	....	5860	850	3100	15390	846	350	8700	8700	....	....	8700	....
40 **Mt. Pleasant Circuit,** C. W. Faulkner		261000	71000	20000	8500	....	....	2150	2124	6770	682	346	6200	6200	....	....	6200	1200
Mt. Pleasant	Gui 40	198000	40000	20000	....	....	....	700	1564	5100	432	259	4650	4650	....	....	4650	950
Pleasant Union	Gui 48	63000	31000	....	8500	....	....	1450	560	1670	250	87	1550	1550	....	....	1550	250
41 **Mt. Tabor,** G. M. Phelps, Sr.	Gui 78	102000	....	....	7449	....	1908	784	174	2680	26	77	2220	2220	....	....	2220	600
42 **New Goshen,** Eugene Black	Gui 79	160000	....	....	45000	....	....	....	300	900	250	....	4799	4799	....	....	4799	200
43 **Oak Ridge-Morehead,** Floyd Berrier		216000	17000	6500	33500	....	....	35816	950	4541	263	231	6400	6400	....	....	6400	960
Morehead	Gui 36	105000	....	....	33500	....	....	35566	250	966	107	125	2560	2560	....	....	2560	400
Oak Ridge	Gui 45	111000	17000	6500	....	....	....	250	700	3575	156	106	3840	3840	....	....	3840	560
44 **Pleasant Garden,** W. B. A. Culp	Gui 47	372000	28000	....	119655	....	18062	2300	2183	7315	1224	739	7800	8700	....	....	7800	1400
45 **Rehobeth,** R. M. Hardee	Gui 51	310000	53000	....	33153	....	11991	....	2092	9873	....	325	7600	7600	....	....	7600	....
46 **Sedgefield,** Steven Hicks	Gui 68	130000	24000	4000	68700	....	6587	....	338	2544	25	....	4800	4800	....	....	4800	....
47 **Summerfield,** R. C. Stephens		94000	28800	37188	....	....	....	1485	876	3793	608	1028	7400	7400	....	....	7400	....
Center	Gui 11	39000	5800	7188	....	....	....	453	415	2122	295	293	3000	3000	....	....	3000	....
Summerfield	Gui 57	55000	23000	30000	....	....	....	1032	461	1671	313	735	4400	4400	....	....	4400	....
48 **Tabernacle,** W. H. Dyar	Gui 58	245000	33000	4587	47920	....	16901	....	880	3550	693	200	7000	7000	....	....	7000	1500
District Property			55000															
Total		14945693	1431760	768300	2560886	1400	390227	237860	105737	609856	30956	29971	333809	334049	41603	41603	375652	18190
Total Last Year		13481989	1328716	750087	2653237	850	343999	451951	145435	511075	33178	42363	303191	303916	28700	28700	332616	18325
Increase		1463704	103044	18213		550	46228			98781			30618	30133	12903	12903	43036	
Decrease					92351			214091	39698		2222	12392						135

GREENSBORO DISTRICT—Table 2-A

List Number	CHARGE, CHURCH AND PASTOR	MINISTERIAL SUP. — LOCAL CHURCH					MINISTERIAL SUPPORT—OTHER THAN LOCAL CHURCH								CONNECTIONAL FUND					BENEVOLENCES		
		38b Travel Allowance Paid Associate(s)	38c Travel Allowance—Total Paid	39a Utilities Paid—Pastor	39b Utilities Paid—Associate(s)	39c Utilities—Total Paid	40a District Superintendents' Fund—Apportioned	40b District Superintendents' Fund—Paid	41a Episcopal Fund—Apportioned	41b Episcopal Fund—Paid	42a Conference Claimants' Fund—Apportioned	42b Conference Claimants' Fund—Paid	43a Minimum Salary Fund—Apportioned	43b Minimum Salary Fund—Paid	45b General Administration Fund—Paid	46a Jurisdictional Area, Conference, District Administration—Apportioned	46b Jurisdictional Area, Conference, District Administration—Paid	47b Interdenominational Cooperation Fund—Paid	48b Temporary General Aid Fund—Paid	50a World Service and Conference Benevolences—Apportioned	50b World Service and Conference Benevolences—Accepted	50c World Service and Conference Benevolences—Paid
1	**Bass Chapel-Raleigh Cross Roads,** J. W. Jones.	....	390	435	....	435	113	113	47	47	649	649	145	145	...	117	....	....	...	728	728	728
	Bass Chapel ..... Gui 69	....	195	195	....	195	57	57	24	24	324	324	73	73	...	58	....	....	...	364	364	364
	Raleigh Cross Roads ..... Gui 80	....	195	240	....	240	56	56	23	23	325	325	72	72	...	59	....	....	....	364	364	364
2	**Bethlehem,** William C. Clark ..... Gui 4	....	500	....	....	....	264	264	109	109	1513	1513	338	338	...	189	189	....	...	1699	1699	1699
3	**Brown Summit-Celia Phelps,** C. E. Dungee, Sr.	....	380	660	....	660	101	101	42	42	577	577	129	129	125	135	50	....	75	646	646	644
	Camp Spring ..... Cas 2	....	60	....	....	....	21	21	9	9	120	120	27	27	...	35	....	....	...	134	134	134
	Celia Phelps ..... Gui 72	....	200	600	....	600	38	38	15	15	217	217	48	48	...	50	....	....	...	244	244	242
	Garrett's Grove ..... Roc 34	....	60	21	....	21	21	21	9	9	120	120	27	27	125	25	50	....	75	134	134	134
	Jackson ..... Gui 75	....	60	39	....	39	21	21	9	9	120	120	27	27	...	25	....	....	...	134	134	134
4	**Collins Grove-Holmes Grove,** John A. Gray ..	....	360	240	....	240	67	67	28	28	384	384	86	86	...	80	80	....	...	431	431	431
	Collins Grove ..... Gui 73	....	180	120	....	120	34	34	14	14	192	192	43	43	...	40	40	....	...	215	215	215
	Holmes Grove ..... Gui 74	....	180	120	....	120	33	33	14	14	192	192	43	43	...	40	40	....	...	216	216	216
5	**Friendship-Joyner Memorial,** J. G. Wilkinson.	....	....	....	....	....	92	92	38	38	529	529	118	118	...	153	153	....	...	594	594	594
	Friendship ..... Gui 17	....	....	....	....	....	50	50	21	21	289	289	64	64	...	102	102	....	...	323	323	323
	Joyner Memorial ..... Gui 29	....	....	....	....	....	42	42	17	17	240	240	54	54	...	51	51	....	...	271	271	271
6	**Gethsemane,** Ray Phillips ..... Gui 19	....	800	....	....	....	180	180	74	74	1033	1033	231	231	...	147	146	....	...	1159	1159	1159
7	**Gibsonville,** David Cowart ..... Gui 20	....	....	....	....	....	306	306	126	127	1754	1754	392	392	...	201	201	....	...	1968	1968	1967
	Greensboro:																					
8	**Bessemer,** C. C. Washam ..... Gui 1	....	....	....	....	....	336	336	138	138	1922	1922	430	430	...	231	231	....	...	2156	2156	2156
9	**Bethel,** F. Donald Beaty ..... Gui 2	....	....	....	....	....	260	260	107	107	1489	1489	333	333	...	225	225	....	...	1672	1672	1672
10	**Browning Chapel,** P. E. A. Addo .... Gui 71	....	....	2800	....	2800	71	71	29	29	408	408	91	91	...	54	54	....	...	459	459	459
11	**Calvary,** Ray J. Hahn ..... Gui 7	....	600	100	....	100	336	336	138	138	1922	1922	430	430	...	198	198	....	...	2156	2156	2156
12	**Carraway Memorial,** Harold Austin .. Gui 9	....	....	100	....	100	268	268	111	111	1536	1536	344	344	...	234	234	....	...	1725	1725	1725
13	**Centenary,** Carlton G. Alspaugh, Jr. Gui 10	....	1100	700	....	700	696	696	287	287	3989	3989	891	891	...	234	234	....	...	4473	4473	4473
14	**Christ,** George W. Thompson ..... Gui 12	....	1000	96	84	180	867	867	358	358	4973	4973	1112	1112	...	483	483	....	...	5581	5581	5581
15	**College Place,** J. B. Hurley ..... Gui 13	....	....	....	....	....	675	675	279	279	3868	3868	864	864	...	294	294	....	...	4339	4339	4339
16	**Glenwood,** Walter R. Thompson ... Gui 21	....	....	700	....	700	499	499	206	206	2859	2859	639	639	...	220	220	....	...	3207	3207	1679
17	**Grace,** Robert H. Stamey ..... Gui 22	600	1800	....	....	....	1300	1300	536	536	7447	7447	1665	1665	...	480	500	....	...	8354	8354	7585
18	**Groometown-St. Andrews,** R. G. Steed, Jr...	....	750	....	....	....	218	218	90	90	1249	1249	279	279	...	191	191	....	...	1402	1402	1402
	Groometown ..... Gui 23	....	400	....	....	....	127	127	52	52	725	725	162	162	...	111	111	....	...	815	815	815
	St. Andrews ..... Gui 53	....	350	....	....	....	91	91	38	38	524	524	117	117	...	80	80	....	...	587	587	587

19 **Hinshaw Memo.**, M. G. Widenhouse Gui 27	....	....	....	....	....	310	310	128	128	1778	1779	398	398	...	216	225	....	...	1996	1996	1994
20 **Mt. Pisgah**, Ronald A. Overcash .... Gui 38	....	....	100	....	100	264	264	109	109	1513	1513	338	338	...	231	231	....	...	1699	1699	1699
21 **Muir's Chapel**, I. A. Stephens ..... Gui 41	....	....	....	....	....	520	520	214	215	2978	2979	666	666	...	249	....	....	...	3344	3344	3342
22 **Newlyn Street**, C. J. Huneycutt .... Gui 42	....	....	300	....	300	252	252	104	104	1441	1441	322	322	...	207	207	....	...	1617	1617	1617
23 **Proximity**, Raymond L. Wilkinson .. Gui 49	....	....	....	....	....	289	289	119	119	1658	1658	371	371	...	227	227	....	...	1859	1859	1859
24 **St. John's**, Henry A. Justice ..... Gui 64	....	600	700	....	700	264	264	109	109	1513	1513	338	338	...	201	201	....	...	1699	1699	1699
25 **St. Matthews**, Joseph B. Bethea .... Gui 83	....	600	1000	....	1000	298	298	123	123	1706	1706	381	381	...	240	240	....	...	1912	1912	1913
26 **St. Paul**, J. C. Stokes, Jr. ..... Gui 54	....	....	....	....	....	164	164	67	67	937	937	209	209	...	180	180	....	...	1051	1051	1051
27 **Trinity**, Roy C. Putnam ..... Gui 59	....	1000	....	....	....	294	294	121	121	1682	1682	366	376	...	231	231	....	...	1885	1885	1885
28 **Union Memorial**, Avery E. Robinson Gui 85	....	600	588	....	588	122	122	50	50	696	696	156	156	...	195	195	30	...	781	781	781
29 **Warren St.-Mt. Carmel**, J. B. Jowers Gui 77	....	600	300	....	300	67	67	28	28	384	384	86	86	...	45	45	....	...	431	431	431
30 **West Irving Park**, Paul D. Lowder .. Gui 67	....	600	600	....	600	113	113	47	47	649	649	145	145	...	207	207	....	...	728	728	728
31 **West Market Street**, H. M. Williams Gui 65	1800	2400	....	....	....	3745	3745	1544	1544	21452	21452	4796	4796	...	915	915	....	...	24068	24068	24068
32 **Guilford College**, J. S. Gibbs, Jr. .... Gui 24	....	....	....	....	....	185	185	76	76	1057	1057	236	236	...	247	247	....	...	1149	1149	1149
33 **Haw River Circuit**, J. C. McMurry	....	....	....	....	....	201	201	83	83	1153	1153	258	258	...	178	178	....	...	1293	1293	1293
Brown Summit ..... Gui 5	....	....	....	....	....	38	38	16	15	219	219	49	49	...	34	33	....	...	246	246	246
Fair Grove ..... Roc 6	....	....	....	....	....	30	30	13	12	173	173	39	39	...	27	27	....	...	194	194	194
Friendship ..... Gui 18	....	....	....	....	....	74	75	31	30	427	427	96	95	...	66	66	....	...	478	478	478
Mizpah ..... Roc 21	....	....	....	....	....	59	58	23	26	334	334	74	75	...	51	52	....	...	375	375	375
34 **Hickory Grove**, William H. Key ..... Gui 25	....	....	....	....	....	176	176	73	73	1009	1009	226	226	...	150	150	....	...	1132	1132	1132
35 **Laughlin Memorial-Summerfield**, W. N. Johnson	....	650	....	....	....	71	71	29	29	408	408	91	91	...	69	69	....	...	459	459	459
Laughlin Memorial ..... Gui 76	....	450	....	....	....	46	46	19	19	271	271	61	61	...	54	54	....	...	306	306	306
Summerfield ..... Gui 84	....	200	....	....	....	25	25	10	10	137	137	30	30	...	15	15	....	...	153	153	153
36 **Lee's Chapel**, Dan P. Stowe ..... Gui 32	....	....	600	....	600	214	214	88	88	1225	1225	274	274	...	168	168	....	...	1375	1375	1375
37 **Midway Circuit**, W. A. Knight	....	....	....	....	....	113	113	47	47	649	649	145	145	...	156	156	....	...	728	728	728
Bethany ..... Roc 1	....	....	....	....	....	29	29	11	11	163	163	36	36	...	39	39	....	...	182	182	182
Glenco ..... Roc 10	....	....	....	....	....	29	29	11	11	163	163	36	36	...	39	39	....	...	182	182	182
Midway ..... Roc 20	....	....	....	....	....	55	55	25	25	323	223	73	73	...	78	78	....	...	364	364	364
38 **Moriah**, A. J. Clemmer ..... Gui 37	....	....	100	....	100	235	235	97	97	1345	1345	301	301	...	216	216	....	...	1508	1508	1508
39 **Mt. Pleasant**, H. T. Penry, Jr. ..... Gui 39	....	....	....	....	....	323	323	133	133	1850	1850	414	414	...	210	210	....	...	2076	2076	2076
40 **Mt. Pleasant Circuit**, C. W. Faulkner	....	1200	200	....	200	382	382	158	158	2186	2186	489	489	...	168	168	....	...	2452	2452	2452
Mt. Pleasant ..... Gui 40	....	950	200	....	200	286	286	118	118	1640	1640	367	367	...	126	126	....	...	1839	1839	1839
Pleasant Union ..... Gui 48	....	250	....	....	....	96	96	40	40	546	546	122	122	...	42	42	....	...	613	613	613
41 **Mt. Tabor**, G. M. Phelps, Sr. ..... Gui 78	....	600	300	....	300	46	46	19	19	264	264	59	59	...	42	42	....	...	296	296	296
42 **New Goshen**, Eugene Black ..... Gui 79	....	200	460	....	460	92	92	38	38	529	529	118	118	...	105	....	....	...	594	594	594
43 **Oak Ridge-Morehead**, Floyd Berrier	....	960	600	....	600	193	193	80	80	1105	1105	247	247	...	180	180	....	...	1239	1239	1239
Morehead ..... Gui 36	....	400	200	....	200	77	77	32	32	442	442	99	99	...	72	72	....	...	496	496	496
Oak Ridge ..... Gui 45	....	560	400	....	400	116	116	48	48	663	663	148	148	...	108	108	....	...	743	743	743
44 **Pleasant Garden**, W. B. A. Culp ..... Gui 47	....	1400	100	....	100	336	336	138	138	1922	1922	430	430	...	222	222	....	...	2156	2156	2156
45 **Rehobeth**, R. M. Hardee ..... Gui 51	....	....	....	....	....	273	273	112	112	1561	1561	349	349	...	213	180	....	...	1753	1753	1753
46 **Sedgefield**, Steven Hicks ..... Gui 68	....	....	....	....	....	42	....	17	....	241	....	54	....	...	94	....	....	...	269	269	....
47 **Summerfield**, R. C. Stephens	....	....	....	....	....	252	252	104	104	1441	1441	322	332	...	198	195	....	...	1617	1617	1617
Center ..... Gui 11	....	....	....	....	....	101	101	42	42	577	576	129	133	...	79	76	....	...	646	646	647
Summerfield ..... Gui 57	....	....	....	....	....	151	151	62	62	864	865	193	199	...	119	119	....	...	971	971	970
48 **Tabernacle**, W. H. Dyar ..... Gui 58	....	1500	500	....	500	235	235	97	97	1345	1345	301	301	...	180	180	....	...	1308	1308	1308
Total	2400	20590	12279	84	12363	16720	16678	6895	6880	95778	95539	21413	21369	125	10006	9348	30	75	107223	107223	104651
Total Last Year	2600	20925	11088	562	11650	14935	14516	6281	6107	87099	87099	16747	16284	10	9849	8793	35		112451	112451	109936
Increase			1191		713	1785	2162	614	773	8679	8440	4666	5085	115	157	555		75			
Decrease	200	335		478													5		5228	5228	5285

List Number	CHARGE, CHURCH AND PASTOR	BENEVOLENCES								OTHER CONFERENCE BENEVOLENCES									
		52 World Service Special Gifts	53 General Advance Specials	54 One Great Hour of Sharing	55 Fellowship of Suffering and Service	56 United Methodist Student Day	57 Youth Service Fund	58 Race Relations Sunday	59 Fund for Reconciliation	60 Christian Education Sunday	61 Higher Education	62 Conference Advance Specials	63 Hospitals and Golden Cross	64 Homes for Children, Youth and Aged	65 Commitment Day	66 Builders' Club	67 District Missions, $1.00 Per Member	68 All Other Benevolences	69 Grand Total Paid (lines 30-68)
1	**Bass Chapel-Raleigh Cross Roads,** J. W. Jones.	....	....	....	....	2	....	10	....	1	681	....	20	299	5	....	200	....	24947
	Bass Chapel ..... Gui 69	....	....	....	....	2	....	....	....	....	340	....	10	150	3	....	200	....	20229
	Raleigh Cross Roads ..... Gui 80	....	....	....	....	....	....	10	....	1	341	....	10	149	2	....	....	....	4718
2	**Bethlehem,** William C. Clark ..... Gui 4	250	424	31	....	10	50	....	40	21	1589	92	47	699	11	90	537	273	26201
3	**Brown Summit-Celia Phelps,** C. E. Dungee, Sr.	....	10	5	100	9	....	51	24	9	605	....	19	265	5	89	....	....	13257
	Camp Spring ..... Cas 2	....	....	....	....	1	....	....	....	2	126	....	4	55	1	....	....	....	5078
	Celia Phelps ..... Gui 72	....	....	5	....	6	....	21	....	3	227	....	7	100	2	89	....	....	3335
	Garrett's Grove ..... Roc 34	....	10	....	100	1	....	20	14	2	126	....	4	55	1	....	....	....	3058
	Jackson ..... Gui 75	....	....	....	....	1	....	10	10	2	126	....	4	55	1	....	....	....	1786
4	**Collins Grove-Holmes Grove,** John A. Gray ..	216	80	....	....	3	....	....	200	5	404	....	12	177	3	....	186	....	15321
	Collins Grove ..... Gui 73	108	40	....	....	2	....	....	100	2	202	....	6	88	2	....	93	....	7810
	Holmes Grove ..... Gui 74	108	40	....	....	1	....	....	100	3	202	....	6	89	1	....	93	....	7511
5	**Friendship-Joyner Memorial,** J. G. Wilkinson.	....	....	15	....	4	....	22	....	7	555	50	16	243	4	....	206	....	10623
	Friendship ..... Gui 17	....	....	15	....	2	....	22	....	4	303	....	9	133	2	....	136	....	7037
	Joyner Memorial ..... Gui 29	....	....	....	....	2	....	....	....	3	252	50	7	110	2	....	70	....	3586
6	**Gethsemane,** Ray Phillips ..... Gui 19	....	295	15	....	7	10	....	....	15	1085	....	32	477	7	95	284	35	17685
7	**Gibsonville,** David Cowart ..... Gui 20	....	550	35	35	12	....	....	285	25	1842	50	54	809	12	55	....	....	37769
	Greensboro:																		
8	**Bessemer,** C. C. Washam ..... Gui 1	....	150	....	53	13	....	19	20	27	2018	50	59	887	....	80	300	116	40582
9	**Bethel,** F. Donald Beaty ..... Gui 2	....	630	....	11	10	....	5	300	21	1564	50	46	687	11	375	342	....	50687
10	**Browning Chapel,** P. E. A. Addo .... Gui 71	....	....	....	....	3	3	....	....	6	429	....	13	188	3	20	101	....	5778
11	**Calvary,** Ray J. Hahn ..... Gui 7	....	319	50	90	13	....	....	207	27	2018	925	59	887	14	595	510	....	54044
12	**Carraway Memorial,** Harold Austin .. Gui 9	....	125	....	42	10	....	....	47	22	1615	125	48	710	11	100	402	....	33613
13	**Centenary,** Carlton G. Alspaugh, Jr. Gui 10	....	250	150	....	27	100	....	481	57	4189	500	123	1840	28	325	887	249	112089
14	**Christ,** George W. Thompson ..... Gui 12	....	2525	75	75	33	72	50	1445	70	5223	750	154	2294	35	1035	1192	....	144310
15	**College Place,** J. B. Hurley ..... Gui 13	....	1568	180	243	26	100	....	450	55	4062	1100	120	1960	27	325	984	400	82213
16	**Glenwood,** Walter R. Thompson ... Gui 21	....	50	....	50	10	....	....	....	21	1570	300	46	691	11	225	....	....	57163
17	**Grace,** Robert H. Stamey ..... Gui 22	....	....	....	100	47	200	....	883	92	7069	15100	193	3016	50	2573	....	....	115356
18	**Groometown-St. Andrews,** R. G. Steed, Jr...	....	40	....	....	8	25	....	140	18	1312	25	39	576	9	90	287	....	29695
	Groometown ..... Gui 23	....	40	....	....	5	25	....	100	10	762	25	23	334	5	60	167	....	19998
	St. Andrews ..... Gui 53	....	....	....	....	3	....	....	40	8	550	....	16	242	4	30	120	....	9697

19 **Hinshaw Memo.**, M. G. Widenhouse Gui 27	....	429	25	....	12	100	....	10	26	1867	....	54	820	13	75	510	....	41687
20 **Mt. Pisgah,** Ronald A. Overcash .... Gui 38	....	....	....	....	10	40	....	300	26	1589	....	47	699	11	60	451	....	39896
21 **Muir's Chapel,** I. A. Stephens ..... Gui 41	....	1150	75	75	20	75	....	1133	42	3127	800	82	1375	22	185	839	100	70090
22 **Newlyn Street,** C. J. Huneycutt .... Gui 42	....	260	30	40	10	....	....	80	20	1514	200	45	665	10	90	357	....	33813
23 **Proximity,** Raymond L. Wilkinson .. Gui 49	....	1120	57	63	11	....	....	500	24	1741	234	51	765	12	117	415	....	31297
24 **St. John's,** Henry A. Justice ..... Gui 64	....	396	....	38	10	60	....	487	21	1589	119	47	699	11	400	431	....	36412
25 **St. Matthews,** Joseph B. Bethea .... Gui 83	....	....	....	....	12	....	75	150	24	1791	....	53	787	12	410	471	....	104251
26 **St. Paul,** J. C. Stokes, Jr. ..... Gui 54	....	152	37	46	6	....	7	6	13	984	....	29	433	7	115	289	....	23580
27 **Trinity,** Roy C. Putnam ..... Gui 59	....	....	....	....	12	....	....	....	24	1766	....	52	776	12	....	247	....	65939
28 **Union Memorial,** Avery E. Robinson Gui 85	25	....	50	20	5	....	37	208	10	731	....	22	322	5	....	354	....	20097
29 **Warren St.-Mt. Carmel,** J. B. Jowers Gui 77	....	....	....	....	3	....	....	....	5	404	....	12	177	3	....	145	....	11963
30 **West Irving Park,** Paul D. Lowder .. Gui 67	....	350	....	9	4	....	....	110	9	681	....	20	299	5	190	382	127	44227
31 **West Market Street,** H. M. Williams Gui 65	....	14000	....	197	142	500	....	6510	305	22531	10000	663	9901	153	4186	5128	94	397356
32 **Guilford College,** J. S. Gibbs, Jr. .... Gui 24	57	126	....	....	7	....	....	....	15	1110	238	33	488	7	230	489	....	43130
33 **Haw River Circuit,** J. C. McMurry	98	....	....	40	8	55	....	364	16	1211	298	36	533	8	125	502	....	47026
Brown Summit ..... Gui 5	25	....	....	....	1	15	....	30	3	230	23	7	101	1	45	84	....	9559
Fair Grove ..... Roc 6	21	....	....	....	1	10	....	75	2	182	10	5	80	1	25	76	....	7741
Friendship ..... Gui 18	26	....	....	17	3	10	....	94	6	448	250	13	197	3	40	203	....	24173
Mizpah ..... Roc 21	26	....	....	23	3	20	....	165	5	351	15	11	155	3	15	139	....	5553
34 **Hickory Grove,** William H. Key ..... Gui 25	....	290	....	....	7	....	....	105	14	1060	....	31	465	7	240	216	20	15403
35 **Laughlin Memorial-Summerfield,** W. N. Johnson	....	....	....	....	3	....	....	50	6	429	....	13	188	3	46	157	....	14829
Laughlin Memorial ..... Gui 76	....	....	....	....	2	....	....	50	4	285	....	8	126	2	1	117	....	12730
Summerfield ..... Gui 84	....	....	....	....	1	....	....	....	2	144	....	5	62	1	45	40	....	2099
36 **Lee's Chapel,** Dan P. Stowe ..... Gui 32	....	50	....	26	8	....	....	38	17	1287	50	38	565	9	35	346	64	29268
37 **Midway Circuit,** W. A. Knight	120	45	....	....	4	....	....	....	9	681	63	20	299	9	65	345	....	32431
Bethany ..... Roc 1	35	15	....	....	1	....	....	....	2	171	....	5	74	2	25	101	....	5515
Glenco ..... Roc 10	35	15	....	....	1	....	....	....	2	171	....	5	74	2	10	92	....	6996
Midway ..... Roc 20	50	15	....	....	2	....	....	....	5	339	63	10	151	5	30	152	....	19920
38 **Moriah,** A. J. Clemmer ..... Gui 37	....	935	25	....	9	40	....	100	19	1413	325	42	621	10	165	376	....	45084
39 **Mt. Pleasant,** H. T. Penry, Jr. ..... Gui 39	....	....	....	....	12	50	....	....	26	1943	1600	57	853	13	435	633	....	45724
40 **Mt. Pleasant Circuit,** C. W. Faulkner	....	355	....	....	14	50	....	637	31	2296	....	67	1009	16	175	615	....	30772
Mt. Pleasant ..... Gui 40	....	250	....	....	10	50	....	637	23	1722	....	50	751	12	90	515	....	22341
Pleasant Union ..... Gui 48	....	105	....	....	4	....	....	....	8	574	....	17	258	4	85	100	....	8431
41 **Mt. Tabor,** G. M. Phelps, Sr. ..... Gui 78	....	10	10	10	2	....	10	94	4	278	10	8	122	2	53	135	30	10273
42 **New Goshen,** Eugene Black ..... Gui 79	....	....	5	....	5	....	13	28	7	555	....	20	243	4	100	....	....	9260
43 **Oak Ridge-Morehead,** Floyd Berrier	....	....	45	10	8	15	13	395	16	1161	260	34	510	10	370	352	141	56145
Morehead ..... Gui 36	....	....	20	10	4	....	5	....	6	464	35	14	204	4	130	138	27	42453
Oak Ridge ..... Gui 45	....	....	25	....	4	15	8	395	10	697	225	20	306	6	240	214	114	13692
44 **Pleasant Garden,** W. B. A. Culp ..... Gui 47	....	400	....	79	13	50	298	25	27	2018	....	59	887	14	465	617	228	51507
45 **Rehobeth,** R. M. Hardee ..... Gui 51	....	150	....	8	10	....	....	200	22	1640	100	48	721	11	175	500	200	39894
46 **Sedgefield,** Steven Hicks ..... Gui 68	....	....	....	....	....	....	....	50	....	....	....	....	....	....	....	....	....	14344
47 **Summerfield,** R. C. Stephens	150	200	....	....	10	....	....	....	20	1514	160	45	665	10	35	427	....	22367
Center ..... Gui 11	150	100	....	....	4	....	....	....	8	606	100	18	266	4	5	159	....	9573
Summerfield ..... Gui 57	....	100	....	....	6	....	....	....	12	908	60	27	399	6	30	268	....	12794
48 **Tabernacle,** W. H. Dyar ..... Gui 58	....	150	....	....	9	5	....	....	19	1413	150	42	621	10	255	455	....	37819
Total	916	27584	915	1460	633	1600	610	16102	1316	98154	33724	2870	43213	655	14869	22602	2077	2337217
Total Last Year	400	32799	1714	1512	627	1875	168	14712	1319	89811	34816	3298	42266	663	16161	20739	1130	2399982
Increase	516				6		442	1390		8343			944	2		1863	947	
Decrease		5215	799	52		275			3		1092	428			1292			62765

List Number	CHARGE, CHURCH AND PASTOR	CHURCH MEMBERSHIP												CHURCH SCHOOL								W.S.C.S.		
		1 Total Members Reported at Close of Last Year	2 Received this Year on Confession of Faith or Restored	3 Received from Other United Methodist Churches	4 Received from Other Denominations	5 Removed by Charge Conference Action or Withdrawn	6 Removed by Transfer to Other United Methodist Churches	7 Removed by Transfer to Other Denominations	8 Removed by Death	9 Total Members at Close of This Year	10 Average Attendance at the Principal Weekly Worship Service(s)	11 Number of Persons Baptized This Year (all ages)	12 Preparatory Members Now on Roll (all baptized children under 16)	13 Number of Leaders	14 Children (birth through sixth grade) in All Classes and Groups	15 Youth	16 Adults	17 Total Church School Membership	18 Average Attendance	19 Number of Ongoing Classes and Groups for Learning	20 Number of Short-term Classes and Groups for Learning	21 Membership of Society (incl. Wesleyan Service Guild)	22 Amount Paid for Local Church and Community Work	23 United Methodist Men Group
1	**Archdale,** George C. Starr, Jr. ..... Ran 1	482	7	12	....	....	9	6	3	483	185	3	30	33	76	34	230	373	213	3	6	90	703	1
	Asheboro:																							
2	**Browers-West Chapel,** Billy W. Stamey	294	2	....	....	12	7	1	4	272	145	11	32	24	73	31	156	284	166	22	9	36	633	1
	Brower's Chapel ..... Ran 5	185	1	....	....	....	1	1	3	181	80	6	18	12	47	20	93	172	88	13	4	24	633	1
	West Chapel ..... Ran 62	109	1	....	....	12	6	....	1	91	65	5	14	12	26	11	63	112	78	9	5	12	....	....
3	**Calvary,** Joe C. Daniels ..... Ran 6	366	10	4	1	....	3	....	2	376	166	12	11	21	60	49	99	229	136	5	5	75	935	1
4	**Central,** W. Calvin Leonard ..... Ran 8	922	17	31	8	....	18	9	7	944	450	12	143	75	150	70	250	525	275	21	....	175	4750	1
5	**First,** George W. Rudisill ..... Ran 16	1358	2	17	8	1	17	9	11	1347	433	12	192	100	199	147	411	857	450	56	11	210	220	1
6	**Giles-Charlotte-Mt. Shepherd,** M. M. Beeker.	339	3	7	1	....	....	....	3	347	226	4	13	38	110	43	176	367	255	30	17	53	250	....
	Charlotte ..... Ran 10	85	....	2	....	....	....	....	2	85	61	....	1	9	21	9	56	95	65	7	4	16	100	....
	Giles Chapel ..... Ran 21	148	3	5	1	....	....	....	....	157	100	3	7	19	67	17	61	164	123	16	7	21	50	....
	Mt. Shepherd ..... Ran 36	106	....	....	....	....	....	....	1	105	65	1	5	10	22	17	59	108	67	7	6	16	100	....
7	**Grace-New Union,** Lee Roy Hunt	244	4	5	1	1	2	1	3	247	140	5	10	5	61	36	93	195	226	23	9	....	....	1
	Grace ..... Ran 22	132	4	5	1	....	2	....	1	139	75	4	6	3	31	26	52	112	151	12	4	....	....	1
	New Union ..... Ran 44	112	....	....	....	1	....	1	2	108	65	1	4	2	30	10	41	83	75	11	5	....	....	....
8	**Legend Park-West Side,** M. H. Redding	89	2	....	4	46	10	....	....	39	33	2	....	18	28	20	30	96	24	2	1	....	....	....
	Legend Park ..... Ran 66	33	2	....	4	....	....	....	....	39	31	2	....	15	20	20	10	65	18	....	1	....	....	....
	West Side ..... Ran 63	56	....	....	....	46	10	....	....	....	2	....	....	3	8	....	20	31	6	2	....	....	....	....
9	**St. Luke,** Andrew W. Brown, Jr. .... Ran 77	174	1	....	....	....	....	....	4	171	80	....	30	10	35	15	30	90	50	8	4	48	300	1
10	**West Bend,** Billy V. Hunter ..... Ran 61	327	4	3	....	....	3	2	2	327	140	2	10	19	53	39	113	224	120	15	6	34	105	1
11	**Bethany-Gray's Chapel,** Mitchell C. Murrow ..	636	8	....	2	....	1	6	14	625	310	17	89	65	130	105	240	540	300	29	6	87	250	2
	Bethany ..... Ran 2	314	4	....	1	....	....	6	7	306	175	11	53	35	70	55	140	300	180	18	4	52	....	1
	Gray's Chapel ..... Ran 23	322	4	....	1	....	1	....	7	319	135	6	36	30	60	50	100	240	120	11	2	35	250	1
12	**Bunker Hill-Sandy Ridge,** William C. Crummett	415	14	....	7	....	....	....	1	435	276	14	16	48	155	73	205	481	326	7	2	94	808	2
	Bunker Hill ..... For 7	195	10	....	6	....	....	....	....	211	137	10	8	27	79	46	107	259	167	2	1	53	483	1
	Sandy Ridge ..... Gui 52	220	4	....	1	....	....	....	1	224	139	4	8	21	76	27	98	222	159	5	1	41	325	1
13	**Burnett's Chapel,** Harold D. Shives ... Gui 6	178	....	4	....	....	....	2	....	180	104	5	57	21	47	24	61	153	91	12	2	12	266	....
14	**Cedar Falls-Central Falls,** Dewey Bailey	267	2	....	....	....	1	....	6	262	140	2	....	33	52	23	133	241	140	19	6	38	952	....
	Cedar Falls ..... Ran 7	162	2	....	....	....	1	....	5	158	75	2	....	21	31	11	79	142	70	9	3	18	931	....
	Central Falls ..... Ran 9	105	....	....	....	....	....	....	1	104	65	....	....	12	21	12	54	99	70	10	3	20	21	....
15	**Coleridge,** H. M. Jamieson	415	....	5	2	....	....	2	4	416	255	2	17	38	55	54	196	343	244	40	14	60	623	1
	Concord ..... Ran 11	141	....	4	....	....	....	....	1	144	80	1	7	12	21	11	58	102	70	11	4	20	471	1
	Maple Springs ..... Ran 29	111	....	....	....	....	....	2	3	106	65	1	4	9	14	16	43	82	65	14	4	11	43	....
	Mt. Olivet ..... Ran 34	71	....	1	2	....	....	....	....	74	50	....	3	9	13	10	31	63	45	5	3	11	19	....
	Rehobeth ..... Ran 55	92	....	....	....	....	....	....	....	92	60	....	3	8	7	17	64	96	64	10	3	18	90	....

16 **Empire Circuit,** G. L. Warren	103	2	....	1	....	....	....	....	106	42	....	9	20	....	....	15	75	....	....	....	2	....	....
Piney Ridge ... Ran 75	43	2	....	1	....	....	....	....	46	....	....	....	11	....	....	42	53	....	....	....	....	....	....
Pleasant Hill ... Ran 76	42	....	....	....	....	....	....	....	42	22	....	....	9	....	....	31	40	....	....	....	....	....	....
Stout's Chapel ... Ran 81	18	....	....	....	....	....	....	....	18	20	....	9	....	....	....	....	....	....	....	....	....	....	....
17 **Fairfield-Randolph Hills,** Zeno Wright	252	....	3	4	....	4	1	....	254	140	3	70	38	71	54	90	253	134	12	3	52	390	....
Fairfield ... Gui 14	192	....	3	4	....	2	....	....	197	90	2	48	27	48	40	58	173	90	11	2	30	250	....
Randolph Hills ... Ran 67	60	....	....	....	....	2	1	....	57	50	1	22	11	23	14	32	80	44	1	1	22	140	....
18 **Fairview,** S. C. Gibson ... Ran 14	177	1	6	2	....	7	2	1	176	115	2	10	21	49	20	79	169	118	3	2	20	311	1
19 **Franklinville,** Earl Crow ... Ran 20	198	1	2	5	....	2	....	3	201	75	5	20	11	12	17	60	100	68	....	....	40	225	1
20 **Glenola-Liberty Grove,** Otto Withers	52	....	....	1	....	1	....	....	52	46	....	18	10	20	22	20	72	38	....	....	14	25	1
Bethel ... Ran 68	37	....	....	1	....	1	....	....	37	34	....	17	10	20	22	20	72	38	....	....	14	25	1
Liberty Grove ... Ran 71	15	....	....	....	....	....	....	....	15	12	....	1	....	....	....	....	....	....	....	....	....	....	....
High Point:																							
21 **Brooks Memorial,** D. S. Harkness ... Gui 70	155	....	2	....	....	....	2	1	154	135	....	8	9	37	14	26	86	56	5	3	57	460	1
22 **Calvary,** Grady R. Barringer ... Gui 8	619	12	7	....	....	4	2	5	627	233	6	23	54	80	47	279	460	349	33	16	81	717	1
23 **College Village,** J. P. Clodfelter, Jr. Gui 66	188	3	13	1	....	7	5	1	192	85	4	15	13	40	21	98	172	90	9	5	37	722	....
24 **First,** Ralph H. Taylor ... Gui 15	1467	19	27	5	....	29	7	15	1467	505	17	192	95	245	152	389	881	380	34	34	322	565	1
25 **Highland,** John F. Cagle ... Gui 26	227	10	1	....	2	....	3	1	232	82	5	15	16	39	17	72	144	87	12	2	35	....	1
26 **Lebanon,** G. W. Bumgarner ... Gui 31	458	9	8	....	....	2	6	6	461	189	8	61	27	61	45	178	311	163	19	10	100	550	1
27 **Main Street,** O. Dewey Smith ... Gui 33	724	11	5	5	....	5	2	11	727	246	11	49	42	88	54	276	460	294	22	5	183	380	1
28 **Mitchell's Grove,** Joe S. Johnson ... Gui 34	195	10	7	1	6	3	....	1	203	130	8	12	16	45	29	112	202	111	16	5	31	1400	1
29 **Montlieu Avenue,** Gary H. Brown ... Gui 35	442	12	25	5	3	9	5	1	466	185	11	25	14	71	65	165	315	200	15	2	75	748	1
30 **Northwood-St. Timothy,** D. H. Butler	264	3	2	1	41	8	8	3	210	90	4	31	11	25	22	61	119	85	12	3	19	95	1
Northwood ... Gui 43	179	3	....	1	25	5	3	2	148	60	3	22	7	15	10	45	77	50	8	2	11	35	1
St. Timothy ... Gui 55	85	....	2	....	16	3	5	1	62	30	1	9	4	10	12	16	42	35	4	1	8	60	....
31 **Oak View,** W. A. Rock, Jr. ... Gui 46	536	14	20	4	....	10	5	5	554	221	9	47	53	118	54	234	459	224	26	4	78	716	1
32 **Rankin Memorial,** C. C. Murray ... Gui 50	405	9	....	4	4	3	....	5	406	197	9	36	35	60	45	150	290	176	20	6	79	856	1
33 **St. Mark,** Liston Sellers, Jr. ... Gui 82	263	....	1	2	....	....	....	2	264	110	....	32	8	30	18	33	89	19	7	3	80	....	1
34 **Ward Street,** R. E. Kayler ... Gui 61	380	2	2	9	....	11	....	5	377	150	3	21	23	70	30	169	292	160	22	6	67	755	1
35 **Welch Memorial,** Jack B. Yarbrough Gui 62	349	6	14	2	1	2	....	3	365	170	10	56	22	71	21	98	212	157	17	3	73	1580	1
36 **Wesley Memorial,** J. G. Huggin ... Gui 63	2231	18	64	42	3	35	8	30	2279	750	21	266	220	415	231	1013	1879	1029	102	41	530	1413	....
37 **Jamestown,** Don G. Bridger ... Gui 28	667	17	53	15	....	9	14	3	726	270	16	7	38	140	78	286	542	278	31	5	83	590	1
38 **Julian,** Cletes A. Pope, Jr.	379	1	....	....	5	3	1	2	369	140	1	11	40	84	62	148	334	172	24	7	41	1812	....
Bethel ... Ran 4	112	1	....	....	3	1	1	1	107	45	....	....	16	23	20	49	108	50	8	2	12	912	....
Julian ... Gui 30	114	....	....	....	2	2	....	1	109	35	1	11	10	28	12	39	89	47	8	3	12	150	....
Shiloh ... Ran 58	153	....	....	....	....	....	....	....	153	60	....	....	14	33	30	60	137	75	8	2	17	750	....
39 Liberty: **First,** Paul A. Bruton	476	8	3	....	....	11	1	7	468	133	8	43	15	34	33	125	207	101	18	2	68	969	....
First ... Ran 17	461	8	3	....	....	11	1	6	454	133	8	43	15	34	33	125	207	101	18	2	68	969	....
Liberty Grove ... Ran 28	15	....	....	....	....	....	....	1	14	....	....	....	....	....	....	....	....	....	....	....	....	....	....
40 **Liberty Circuit,** Howard VonCannon	249	6	4	1	12	1	4	6	237	161	6	5	38	61	36	146	281	164	....	....	38	145	....
Bethany ... Ran 17	118	6	1	1	3	1	3	2	117	77	6	5	17	17	13	57	104	73	....	....	20	89	....
Randolph ... Ran 54	28	....	....	....	2	....	....	....	26	22	....	....	6	16	10	18	50	25	....	....	....	....	....
Staley ... Ran 59	71	....	3	....	5	....	....	4	65	32	....	....	8	18	9	35	70	34	....	....	10	....	....
White's Chapel ... Ran 64	32	....	....	....	2	....	1	....	29	30	....	....	7	10	4	36	57	32	....	....	8	56	....
41 **Mt. Gilead-Mt. Pleasant,** C. B. Walker	129	5	4	8	....	....	2	1	143	116	....	....	26	20	14	75	135	118	11	....	....	....	....
Mt. Gilead ... Ran 32	64	....	4	6	....	....	2	1	71	46	....	....	12	4	4	45	65	48	5	....	....	....	....
Mt. Pleasant ... Ran 35	65	5	....	2	....	....	....	....	72	70	....	....	14	16	10	30	70	70	6	....	....	....	....
42 **Mt. Vernon,** Benny Killian	247	12	5	6	....	3	1	6	260	175	11	27	31	55	43	174	303	175	23	5	66	....	1
Ebenezer ... Ran 12	98	....	....	....	....	1	....	....	97	65	....	12	9	13	11	59	92	65	6	....	20	....	....
Mt. Vernon ... Ran 38	149	12	5	6	....	2	1	6	163	110	11	15	22	42	32	115	211	110	17	5	46	....	1
43 **Mt. Zion-Zion Hill,** I. C. Spinks	30	....	....	2	....	....	....	1	31	27	....	4	12	13	2	19	46	27	14	2	11	1025	....
Mt. Zion ... Ran 74	9	....	....	....	....	....	....	....	9	15	....	....	5	4	....	10	19	15	2	....	5	500	....
Zion Hill ... Gui 87	21	....	....	2	....	....	....	1	22	12	....	4	7	9	2	9	27	12	12	2	6	525	....
44 **Oakdale,** Gary Hunt ... Gui 44	156	....	....	....	2	2	....	3	149	70	....	....	....	25	10	35	80	32	10	....	25	600	....

HIGH POINT DISTRICT—Table 1-A (Continued)

List Number	CHARGE, CHURCH AND PASTOR	CHURCH MEMBERSHIP												CHURCH SCHOOL								W.S.C.S.		
		1 Total Members Reported at Close of Last Year	2 Received this Year on Confession of Faith or Restored	3 Received from Other United Methodist Churches	4 Received from Other Denominations	5 Removed by Charge Conference Action or Withdrawn	6 Removed by Transfer to Other United Methodist Churches	7 Removed by Transfer to Other Denominations	8 Removed by Death	9 Total Members at Close of This Year	10 Average Attendance at the Principal Weekly Worship Service(s)	11 Number of Persons Baptized This Year (all ages)	12 Preparatory Members Now on Roll (all baptized children under 16)	13 Number of Leaders	14 Children (birth through sixth grade) in All Classes and Groups	15 Youth	16 Adults	17 Total Church School Membership	18 Average Attendance	19 Number of Ongoing Classes and Groups for Learning	20 Number of Short-term Classes and Groups for Learning	21 Membership of Society (incl. Wesleyan Service Guild)	22 Amount Paid for Local Church and Community Work	23 United Methodist Men Group
45	**Old Union-Mt. Lebanon,** C. Clay Manning	356	1	....	....	94	1	2	3	257	140	4	13	28	32	35	157	252	193	19	....	33	67	2
	Mt. Lebanon ... Ran 33	221	1	....	....	55	....	2	3	162	77	2	5	12	11	15	82	120	97	12	....	13	47	1
	Old Union ... Ran 47	135	....	....	....	39	1	....	....	95	63	2	8	16	21	20	75	132	96	7	....	20	20	1
	Ramseur:																							
46	**Jordan Memorial,** Robert E. Early ... Ran 25	325	8	....	1	....	5	3	4	322	108	8	14	25	38	31	148	242	121	21	5	66	401	....
47	**Ramseur Circuit,** L. A. Thompson	88	....	....	....	....	....	....	5	83	50	....	76	17	48	28	41	134	107	....	....	32	50	....
	Cox Chapel ... Ran 69	29	....	....	....	....	....	....	3	26	20	....	22	6	14	8	14	42	30	....	....	11	....	....
	McCray Chapel ... Ran 72	39	....	....	....	....	....	....	1	38	30	....	34	5	12	12	13	42	48	....	....	16	50	....
	Mitchell's Chapel ... Ran 73	12	....	....	....	....	....	....	1	11	....	....	14	3	10	4	8	25	29	....	....	....	....	....
	Shady Grove ... Ran 80	8	....	....	....	....	....	....	....	8	12	....	6	3	12	4	6	25	....	....	....	5	....	....
48	Randleman: **First,** H. G. Long, Jr. ... Ran 18	350	1	1	2	....	2	7	2	343	123	2	21	22	40	39	90	191	108	17	3	83	290	1
49	**Randleman Circuit,** Haywood B. Hyatt	418	....	....	....	....	3	3	....	412	225	1	29	47	87	60	286	480	290	36	10	37	400	1
	Level Cross ... Ran 26	128	....	....	....	....	....	1	....	127	60	....	9	11	24	16	71	122	80	11	3	10	250	....
	New Salem ... Ran 43	193	....	....	....	....	2	2	....	189	120	1	18	24	44	32	145	245	140	14	5	27	150	....
	Worthville ... Ran 65	97	....	....	....	....	1	....	....	96	45	....	2	12	19	12	70	113	70	11	2	....	....	1
50	**Seagrove,** Everett B. Wright	313	6	4	1	2	3	....	3	316	190	5	11	26	71	52	129	278	200	18	....	21	900	....
	Mt. Zion ... Ran 40	99	....	....	....	....	1	....	....	98	45	1	1	7	12	16	29	64	45	5	....	....	....	....
	Pleasant Hill ... Ran 52	125	2	....	1	....	1	....	2	125	100	2	1	10	37	27	74	148	110	7	....	7	300	....
	Seagrove ... Ran 57	89	4	4	....	2	1	....	1	93	45	2	9	9	22	9	26	66	45	6	....	14	600	....
51	**Sedalia-Randleman-St. Peter's,** W. T. Rankin	88	....	....	....	3	....	....	....	85	30	7	73	18	95	34	45	192	72	5	....	20	93	1
	Feree's Chapel ... Ran 70	16	....	....	....	....	....	....	....	16	....	....	....	3	12	8	16	39	....	....	....	....	....	....
	St. James ... Gui 81	31	....	....	....	3	....	....	....	28	....	....	....	7	15	10	8	40	23	....	....	8	40	....
	St. Peter's ... Ran 79	41	....	....	....	....	....	....	....	41	30	7	73	8	68	16	21	113	49	5	....	12	53	1
52	**South Randolph,** Henry C. Thompson	312	6	2	2	5	2	3	10	302	191	6	13	53	94	49	171	367	222	38	20	30	900	3
	Flag Springs ... Ran 19	160	3	1	1	....	....	1	6	158	82	3	7	23	51	23	100	197	111	22	10	15	900	1
	New Hope ... Ran 42	99	3	1	1	4	2	2	4	92	70	3	4	17	36	14	48	115	73	12	7	15	....	1
	Pisgah ... Ran 49	53	....	....	....	1	....	....	....	52	39	....	2	13	7	12	23	55	38	4	3	....	....	1
53	**Spring Hill,** Avery Ferguson ... Dvd 46	347	2	2	1	....	....	5	1	346	140	2	23	17	56	58	144	275	160	17	3	52	1000	1
54	Trinity: **Memorial,** Aaron W. Moss ... Ran 30	323	15	7	....	....	11	1	1	332	120	4	56	16	58	26	155	255	130	24	3	47	315	....
55	**St. Mary's,** W. T. Brown ... Ran 78	136	7	....	....	....	....	....	2	141	90	8	22	6	45	10	22	83	60	1	1	35	150	1
56	**Vickrey,** William C. Anderson ... Gui 60	179	2	....	....	....	5	2	3	171	....	4	37	18	30	37	91	176	95	3	5	35	339	1
	Total	21759	315	382	167	243	274	143	226	21737	9478	332	2151	1799	4057	2478	8585	16909	9779	1008	322	3810	32749	43
	Total Last Year	21893	346	301	139	244	332	139	205	21759	9186	312	2236	1804	4301	3007	8710	17822	10383	1018	367	3834	27492	37
	Increase			81	28			4	21		292	30											5257	6
	Decrease	134	31			1	58			22			85	5	244	529	125	913	604	10	45	24		

List Number	CHARGE, CHURCH AND PASTOR	PROPERTY AND OTHER ASSETS					LOCAL CHURCH EXPENDITURES						MINISTERIAL SUPPORT—LOCAL CHURCH					
		24 Value of Church, Land, Buildings and Equipment	25 Value of Church-owned Parsonages and Furniture	26 Value of Other Assets (cash, bonds, other property, etc.)	27 Unpaid Balance on Indebtedness on Items 24, 25, 26	28 Balance of Other Indebtedness (current expenses, etc.)	30 Principal and Interest on Indebtedness, Loans, Mortgages, etc.	31 Buildings and Improvements (not including funds borrowed)	32 Church School: Lesson Materials, Supplies, Administration, etc.	33 Other Current Expenses, etc.	34 W.S.C.S.	35 Miscellaneous Benevolences	36a Pastor's Salary—Amount Set	36b Pastor's Salary—Amount Paid	37a Associate(s) Salary—Amount Set	37b Associate(s) Salary—Amount Paid	37c Total Paid—36b + 37b	38a Travel Allowance Paid Pastor
1	**Archdale**, George C. Starr, Jr. ..... Ran 1	265000	27000	....	47400	....	13000	1349	1528	7368	500	770	8500	8500	....	....	8500	....
	Asheboro:																	
2	**Browers-West Chapel**, Billy W. Stamey	130000	39000	....	2200	....	2690	945	1158	2510	....	508	7000	7000	....	....	7000	600
	Brower's Chapel ..... Ran 5	85000	21000	....	....	....	2690	83	760	1826	....	130	4800	4800	....	....	4800	400
	West Chapel ..... Ran 62	45000	18000	....	2200	....	....	862	398	684	....	378	2200	2200	....	....	2200	200
3	**Calvary**, Joe C. Danieis ..... Ran 6	140000	28000	....	5350	....	3179	2813	852	5956	203	420	7300	7300	....	....	7300	....
4	**Central**, W. Calvin Leonard ..... Ran 8	1105000	37500	12500	....	....	....	310000	6269	40508	1698	1979	10000	10000	....	....	10000	750
5	**First**, George W. Rudisill ..... Ran 16	902000	75000	14000	....	....	34136	281	3450	39414	1537	2612	10000	9666	6500	6500	16166	1500
6	**Giles-Charlotte-Mt. Shepherd**, M. M. Beeker.	80500	24600	5700	....	....	1184	809	1484	2369	224	....	6638	5749	....	....	5749	....
	Charlotte ..... Ran 10	17000	5150	....	....	....	156	401	246	471	....	....	1912	1592	....	....	1592	....
	Giles Chapel ..... Ran 21	46500	19450	3600	....	....	1028	408	710	908	141	....	2626	2407	....	....	2407	....
	Mt. Shepherd ..... Ran 36	17000	....	2100	....	....	....	....	528	990	83	....	2100	1750	....	....	1750	....
7	**Grace-New Union**, Lee Roy Hunt	120000	30000	25895	44060	....	568	....	878	4343	....	100	2800	2800	....	....	2800	800
	Grace ..... Ran 22	41000	30000	20895	20060	....	568	....	458	1930	....	60	1400	1400	....	....	1400	400
	New Union ..... Ran 44	79000	....	5000	24000	....	....	....	420	2413	....	40	1400	1400	....	....	1400	400
8	**Legend Park-West Side**, M. H. Redding	55000	....	....	....	....	....	....	424	1174	....	....	1650	1337	....	....	1337	....
	Legend Park ..... Ran 66	37000	....	....	....	....	....	....	321	829	....	....	650	650	....	....	650	....
	West Side ..... Ran 63	18000	....	....	....	....	....	....	103	345	....	....	1000	687	....	....	687	....
9	**St. Luke**, Andrew W. Brown, Jr. ..... Ran 77	13000	13000	23000	....	....	228	....	200	3369	264	173	5200	5200	....	....	5200	....
10	**West Bend**, Billy V. Hunter ..... Ran 61	136379	11500	500	4500	....	4478	1350	1150	3162	60	628	5800	5800	....	....	5800	1200
11	**Bethany-Gray's Chapel**, Mitchell C. Murrow ..	140000	30000	5000	....	....	....	10678	2235	5966	270	1113	8000	8000	....	....	8000	....
	Bethany ..... Ran 2	90000	15000	3000	....	....	....	7179	988	3697	....	829	4000	4000	....	....	4000	....
	Gray's Chapel ..... Ran 23	50000	15000	2000	....	....	....	3499	1247	2269	270	284	4000	4000	....	....	4000	....
12	**Bunker Hill-Sandy Ridge**, William C. Crummett	252000	18000	....	57000	....	5566	1236	1661	5664	585	....	5800	5800	....	....	5800	....
	Bunker Hill ..... For 7	177000	9000	....	57000	....	2691	276	768	3542	350	....	2900	2900	....	....	2900	....
	Sandy Ridge ..... Gui 52	75000	9000	....	....	....	2875	960	893	2122	235	....	2900	2900	....	....	2900	....
13	**Burnett's Chapel**, Harold D. Shives ... Gui 6	97500	....	....	....	....	....	4310	590	....	30	....	1800	1800	....	....	1800	600
14	**Cedar Falls-Central Falls**, Dewey Bailey	114000	13000	1000	....	....	....	1176	644	2270	381	....	5800	5800	....	....	5800	....
	Cedar Falls ..... Ran 7	57000	6500	1000	....	....	....	150	340	1401	265	....	3045	3045	....	....	3045	....
	Central Falls ..... Ran 9	57000	6500	....	....	....	....	1026	304	869	116	....	2755	2755	....	....	2755	....
15	**Coleridge**, H. M. Jamieson	152400	20000	13000	1470	....	....	1709	1533	2770	351	804	6125	6125	....	....	6125	....
	Concord ..... Ran 11	71000	5000	....	1470	....	....	609	739	895	204	543	2205	2205	....	....	2205	....
	Maple Springs ..... Ran 29	26400	5000	5000	....	....	....	1100	384	191	72	261	1593	1593	....	....	1593	....
	Mt. Olivet ..... Ran 34	28000	5000	....	....	....	....	....	225	709	....	....	1041	1041	....	....	1041	....
	Rehobeth ..... Ran 55	27000	5000	8000	....	....	....	....	185	975	75	....	1286	1286	....	....	1286	....

List Number	CHARGE, CHURCH AND PASTOR	PROPERTY AND OTHER ASSETS					LOCAL CHURCH EXPENDITURES						MINISTERIAL SUPPORT—LOCAL CHURCH					
		24 Value of Church, Land, Buildings and Equipment	25 Value of Church-owned Parsonages and Furniture	26 Value of Other Assets (cash, bonds, other property, etc.)	27 Unpaid Balance on Indebtedness on Items 24, 25, 26	28 Balance of Other Indebtedness (current expenses, etc.)	30 Principal and Interest on Indebtedness, Loans, Mortgages, etc.	31 Buildings and Improvements (not including funds borrowed)	32 Church School: Lesson Materials, Supplies, Administration, etc.	33 Other Current Expenses, etc.	34 W.S.C.S.	35 Miscellaneous Benevolences	36a Pastor's Salary—Amount Set	36b Pastor's Salary—Amount Paid	37a Associate(s) Salary—Amount Set	37b Associate(s) Salary—Amount Paid	37c Total Paid—36b + 37b	38a Travel Allowance Paid Pastor
16	**Empire Circuit,** G. L. Warren	62000	....	....	....	....	....	1000	....	40	....	....	1380	1320	....	....	1320	....
	Piney Ridge ... Ran 75	40000	....	....	....	....	....	1000	....	40	....	....	840	840	....	....	840	....
	Pleasant Hill ... Ran 76	10000	....	....	....	....	....	....	....	....	....	....	540	....	....	....	....	....
	Stout's Chapel ... Ran 81	12000	....	....	....	....	....	....	....	....	....	....	....	480	....	....	480	....
17	**Fairfield-Randolph Hills,** Zeno Wright	122000	25000	22000	....	....	250	2254	1100	2838	480	268	7250	7250	....	....	7250	....
	Fairfield ... Gui 14	80000	25000	20000	....	....	....	2254	726	2012	360	177	4500	4500	....	....	4500	....
	Randolph Hills ... Ran 67	42000	....	2000	....	....	250	....	374	826	120	91	2750	2750	....	....	2750	....
18	**Fairview,** S. C. Gibson ... Ran 14	61000	....	13837	....	....	8116	3242	908	3656	....	1284	1900	1900	....	....	1900	800
19	**Franklinville,** Earl Crow ... Ran 20	72200	26200	....	....	....	850	222	639	3342	225	616	6150	4775	....	....	4775	....
20	**Glenola-Liberty Grove,** Otto Withers	18000	....	9500	....	....	....	....	79	277	100	....	1360	1360	....	....	1360	180
	Bethel ... Ran 68	8000	....	9500	....	....	....	....	79	126	100	....	960	960	....	....	960	120
	Liberty Grove ... Ran 71	10000	....	....	....	....	....	....	....	151	....	....	400	400	....	....	400	60
	High Point:																	
21	**Brooks Memorial,** D. S. Harkness ... Gui 70	125000	30000	....	15700	600	1358	860	311	2146	120	65	4940	4080	....	....	4080	260
22	**Calvary,** Grady R. Barringer ... Gui 8	212000	46000	....	21500	....	7299	1045	1333	6950	734	645	8000	8000	....	....	8000	....
23	**College Village,** J. P. Clodfelter, Jr. Gui 66	113500	21700	....	69700	....	8796	125	682	2932	160	275	6600	6325	....	....	6325	....
24	**First,** Ralph H. Taylor ... Gui 15	1000000	70000	817	132100	....	45541	6045	6020	42282	2334	5937	11500	11500	6700	6700	18200	....
25	**Highland,** John F. Cagle ... Gui 26	....	....	....	....	....	....	3703	825	3815	355	507	6500	6500	....	....	6500	....
26	**Lebanon,** G. W. Bumgarner ... Gui 31	290000	30000	6000	15996	....	8916	325	1339	11862	1000	912	8500	8500	....	....	8500	....
27	**Main Street,** O. Dewey Smith ... Gui 33	240000	40000	26750	....	....	....	1437	2612	13308	1150	855	9000	9000	....	....	9000	200
28	**Mitchell's Grove,** Joe S. Johnson ... Gui 34	155000	19000	20000	48000	....	1696	19452	752	5131	251	325	4751	4751	....	....	4751	1399
29	**Montlieu Avenue,** Gary H. Brown ... Gui 35	150000	20000	....	32000	....	5472	1256	1492	5957	288	403	8000	8000	....	....	8000	....
30	**Northwood-St. Timothy,** D. H. Butler	150000	35000	....	24671	....	2700	425	946	2245	75	125	7880	7880	....	....	7880	....
	Northwood ... Gui 43	125000	25000	....	24671	....	2700	425	635	2030	45	125	6500	6500	....	....	6500	....
	St. Timothy ... Gui 55	25000	10000	....	....	....	....	....	311	215	30	....	1380	1380	....	....	1380	....
31	**Oak View,** W. A. Rock, Jr. ... Gui 46	300000	36000	....	127503	....	19637	815	2483	12999	579	1053	8000	8000	....	....	8000	140
32	**Rankin Memorial,** C. C. Murray ... Gui 50	345000	22000	....	150346	....	59064	2198	1302	3580	1212	460	7080	7080	....	....	7080	....
33	**St. Mark,** Liston Sellers, Jr. ... Gui 82	90000	17200	7500	7478	....	1952	1000	350	5235	200	300	6500	6500	....	....	6500	390
34	**Ward Street,** R. E. Kayler ... Gui 61	325720	35000	2602	3273	....	4329	2329	1504	10188	736	639	7500	7500	....	....	7500	....
35	**Welch Memorial,** Jack B. Yarbrough Gui 62	227000	30000	....	110000	....	19457	723	1223	7316	440	342	7020	7020	....	....	7020	....
36	**Wesley Memorial,** J. G. Huggin ... Gui 63	4414000	60500	382498	265000	....	225800	17234	56890	129270	3520	2392	13415	13415	7765	7765	21180	1000
37	**Jamestown,** Don G. Bridger ... Gui 28	186703	41100	38585	19500	....	....	28189	2284	14511	1384	1039	9500	9500	....	....	9500	....
38	**Julian,** Cletes A. Pope, Jr.	120500	17500	708	....	....	2437	3355	980	3248	246	409	4800	4800	....	....	4800	1299
	Bethel ... Ran 4	15500	8750	....	....	....	....	3254	279	255	85	83	1600	1600	....	....	1600	433
	Julian ... Gui 30	65000	....	708	....	....	937	101	285	1509	81	168	1600	1600	....	....	1600	433
	Shiloh ... Ran 58	40000	8750	....	....	....	1500	....	416	1484	80	158	1600	1600	....	....	1600	433

39 Liberty: **First**, Paul A. Bruton	**178000**	**25000**	**1400**	**....**	**....**	**1032**	**450**	**728**	**5484**	**492**	**330**	**7500**	**7500**	**....**	**....**	**7500**	**....**
First ... Ran 17	173000	25000	1400	....	....	1032	450	728	5484	492	330	7500	7500	....	....	7500	....
Liberty Grove ... Ran 28	5000	....	....	....	....	....	....	....	....	....	....	300	300	....	....	300	600
40 **Liberty Circuit**, Howard VonCannon	**99500**	**8000**	**10800**	**3500**	**....**	**700**	**....**	**1044**	**4095**	**182**	**232**	**5600**	**5600**	**....**	**....**	**5600**	**....**
Bethany ... Ran 17	20000	5000	5000	....	....	....	....	424	1655	85	81	2000	2000	....	....	2000	....
Randolph ... Ran 54	14500	1000	1300	....	....	....	....	129	196	....	35	700	700	....	....	700	....
Staley ... Ran 59	50000	1000	1100	3500	....	700	....	314	1126	72	58	1800	1800	....	....	1800	....
White's Chapel ... Ran 64	15000	1000	3400	....	....	....	....	177	1118	25	58	1100	1100	....	....	1100	....
41 **Mt. Gilead-Mt. Pleasant**, C. B. Walker	**64500**	**....**	**....**	**....**	**....**	**....**	**903**	**819**	**1801**	**....**	**118**	**3109**	**3109**	**....**	**....**	**3109**	**820**
Mt. Gilead ... Ran 32	19000	....	....	....	....	....	353	549	143	....	....	1309	1309	....	....	1309	820
Mt. Pleasant ... Ran 35	45500	....	....	....	....	....	550	270	1658	....	118	1800	1800	....	....	1800	....
42 **Mt. Vernon**, Benny Killian	**292500**	**20000**	**2252**	**76728**	**....**	**60040**	**19438**	**813**	**2219**	**....**	**387**	**3700**	**3700**	**....**	**....**	**3700**	**....**
Ebenezer ... Ran 12	61500	....	252	....	....	....	....	238	618	....	387	1554	1554	....	....	1554	....
Mt. Vernon ... Ran 38	231000	20000	2000	76728	....	60040	19438	575	1601	....	....	2146	2146	....	....	2146	....
43 **Mt. Zion-Zion Hill**, I. C. Spinks	**20000**	**....**	**....**	**....**	**....**	**....**	**525**	**60**	**210**	**....**	**....**	**530**	**530**	**....**	**....**	**530**	**70**
Mt. Zion ... Ran 74	10000	....	....	....	....	....	....	30	155	....	....	265	265	....	....	265	35
Zion Hill ... Gui 87	10000	....	....	....	....	....	525	30	55	....	....	265	265	....	....	265	35
44 **Oakdale**, Gary Hunt ... Gui 44	**58000**	**24000**	**....**	**....**	**....**	**....**	**1493**	**917**	**2953**	**....**	**177**	**2800**	**2800**	**....**	**....**	**2800**	**600**
45 **Old Union-Mt. Lebanon**, C. Clay Manning	**199365**	**15000**	**1610**	**11374**	**....**	**8875**	**620**	**1785**	**2307**	**122**	**88**	**6400**	**6400**	**....**	**....**	**6400**	**360**
Mt. Lebanon ... Ran 33	150865	15000	....	11374	....	8875	78	1139	2202	60	88	3840	3840	....	....	3840	360
Old Union ... Ran 47	48500	....	1610	....	....	....	542	646	105	62	....	2560	2560	....	....	2560	....
Ramseur:																	
46 **Jordan Memorial**, Robert E. Early ... Ran 25	**130000**	**20000**	**5200**	**....**	**....**	**....**	**800**	**2614**	**4821**	**685**	**369**	**6500**	**6500**	**....**	**....**	**6500**	**900**
47 **Ramseur Circuit**, L. A. Thompson	**37200**	**....**	**....**	**....**	**....**	**....**	**....**	**144**	**183**	**139**	**58**	**2448**	**2448**	**....**	**....**	**2448**	**200**
Cox Chapel ... Ran 69	1200	....	....	....	....	....	....	55	90	89	23	720	720	....	....	720	100
McCray Chapel ... Ran 72	12000	....	....	....	....	....	....	67	44	50	13	1200	1200	....	....	1200	100
Mitchell's Chapel ... Ran 73	10000	....	....	....	....	....	....	10	24	....	22	240	240	....	....	240	....
Shady Grove ... Ran 80	14000	....	....	....	....	....	....	12	25	....	....	288	288	....	....	288	....
48 Randleman: **First**, H. G. Long, Jr. ... Ran 18	**174000**	**29531**	**....**	**9603**	**....**	**2400**	**2325**	**998**	**12413**	**1025**	**524**	**8000**	**8000**	**....**	**....**	**8000**	**....**
49 **Randleman Circuit**, Haywood B. Hyatt	**189500**	**53000**	**14200**	**9168**	**....**	**....**	**48392**	**1239**	**4623**	**....**	**545**	**6800**	**6800**	**....**	**....**	**6800**	**....**
Level Cross ... Ran 26	67000	....	8200	....	....	....	819	185	563	....	136	2100	2100	....	....	2100	....
New Salem ... Ran 43	72500	53000	1800	9168	....	....	41304	654	3084	....	210	2600	2600	....	....	2600	....
Worthville ... Ran 65	50000	....	4200	....	....	....	6269	400	976	....	199	2100	2100	....	....	2100	....
50 **Seagrove**, Everett B. Wright	**74500**	**15000**	**3773**	**....**	**....**	**....**	**105**	**564**	**625**	**104**	**1041**	**4205**	**4205**	**....**	**....**	**4205**	**....**
Mt. Zion ... Ran 40	16500	1000	1954	....	....	....	30	200	210	....	172	850	850	....	....	850	....
Pleasant Hill ... Ran 52	22000	7000	1819	....	....	....	75	255	184	39	755	1488	1488	....	....	1488	....
Seagrove ... Ran 57	36000	7000	....	....	....	....	....	109	231	65	114	1867	1867	....	....	1867	....
51 **Sedalia-Randleman-St. Peter's**, W. T. Rankin	**67900**	**....**	**....**	**....**	**....**	**....**	**....**	**219**	**1351**	**10**	**192**	**1800**	**1700**	**....**	**....**	**1700**	**275**
Feree's Chapel ... Ran 70	22000	....	....	....	....	....	....	61	124	....	29	600	500	....	....	500	100
St. James ... Gui 81	25000	....	....	....	....	....	....	60	253	....	69	600	600	....	....	600	75
St. Peter's ... Ran 79	20900	....	....	....	....	....	....	98	974	10	94	600	600	....	....	600	100
52 **South Randolph**, Henry C. Thompson	**172000**	**33000**	**10000**	**....**	**....**	**....**	**17745**	**1672**	**3344**	**....**	**773**	**5150**	**5150**	**....**	**....**	**5150**	**800**
Flag Springs ... Ran 19	90000	19000	8000	....	....	....	9500	940	2480	....	642	2678	2678	....	....	2678	416
New Hope ... Ran 42	50000	8000	1500	....	....	....	6071	583	404	....	85	1596	1596	....	....	1596	248
Pisgah ... Ran 49	32000	6000	500	....	....	....	2174	149	460	....	46	876	876	....	....	876	136
53 **Spring Hill**, Avery Ferguson ... Dvd 46	**202100**	**20900**	**....**	**....**	**1700**	**4400**	**4500**	**1100**	**3600**	**340**	**273**	**6950**	**6950**	**....**	**....**	**6950**	**....**
54 Trinity: **Memorial**, Aaron W. Moss ... Ran 30	**155000**	**27000**	**....**	**10000**	**....**	**4250**	**159**	**792**	**7447**	**570**	**495**	**7250**	**7250**	**....**	**....**	**7250**	**....**
55 **St. Mary's**, W. T. Brown ... Ran 78	**19000**	**....**	**....**	**....**	**....**	**....**	**....**	**240**	**1200**	**167**	**121**	**2790**	**2790**	**....**	**....**	**2790**	**200**
56 **Vickrey**, William C. Anderson ... Gui 60	**90500**	**25500**	**3380**	**....**	**....**	**....**	**314**	**1015**	**2167**	**84**	**218**	**6800**	**6800**	**....**	**....**	**6800**	**....**
District Property		**55000**	**350000**	**60000**													
Total	**14705967**	**1359731**	**1034007**	**1385120**	**2300**	**570396**	**531659**	**126873**	**480714**	**25612**	**33899**	**338571**	**334365**	**20965**	**20965**	**355330**	**15943**
Total Last Year	12467890	1207152	772074	1352464	55887	442595	601389	115488	451371	29605	39052	309064	309749	13550	13550	323299	13219
Increase	2338077	152579	261933	32656		127801		11385	29343			29507	24616	7415	7415	32031	2724
Decrease					53587		69730			3993	5153						

List Number	CHARGE, CHURCH AND PASTOR	MINISTERIAL SUP. — LOCAL CHURCH					MINISTERIAL SUPPORT—OTHER THAN LOCAL CHURCH								CONNECTIONAL FUND					BENEVOLENCES		
		38b Travel Allowance Paid Associate(s)	38c Travel Allowance—Total Paid	39a Utilities Paid—Pastor	39b Utilities Paid—Associate(s)	39c Utilities—Total Paid	40a District Superintendents' Fund—Apportioned	40b District Superintendents' Fund—Paid	41a Episcopal Fund—Apportioned	41b Episcopal Fund—Paid	42a Conference Claimants' Fund—Apportioned	42b Conference Claimants' Fund—Paid	43a Minimum Salary Fund—Apportioned	43b Minimum Salary Fund—Paid	45b General Administration Fund—Paid	46a Jurisdictional Area, Conference, District Administration—Apportioned	46b Jurisdictional Area, Conference, District Administration—Paid	47b Interdenominational Cooperation Fund—Paid	48b Temporary General Aid Fund—Paid	50a World Service and Conference Benevolences—Apportioned	50b World Service and Conference Benevolences—Accepted	50c World Service and Conference Benevolences—Paid
1	**Archdale**, George C. Starr, Jr. ..... Ran 1	....	....	....	....	....	344	344	142	142	1970	1970	440	440	...	246	234	....	...	2210	2210	2210
	Asheboro:																					
2	**Browers-West Chapel**, Billy W. Stamey	....	600	....	....	....	180	180	74	74	1033	1033	231	231	...	202	202	....	...	1159	1159	1159
	Brower's Chapel ..... Ran 5	....	400	....	....	....	108	108	44	44	620	620	139	139	...	121	121	....	...	695	695	695
	West Chapel ..... Ran 62	....	200	....	....	....	72	72	30	30	413	413	92	92	...	81	81	....	...	464	464	464
3	**Calvary**, Joe C. Daniels ..... Ran 6	....	....	....	....	....	247	247	102	102	1417	1417	317	317	...	195	195	....	...	1591	1591	1591
4	**Central**, W. Calvin Leonard ..... Ran 8	....	750	....	....	....	759	579	313	313	4348	4348	972	972	...	286	286	....	...	4880	4880	4880
5	**First**, George W. Rudisill ..... Ran 16	750	2250	....	....	....	1070	1070	441	441	6126	6126	1370	1370	...	315	315	....	...	6872	6872	6872
6	**Giles-Charlotte-Mt. Shepherd**, M. M. Beeker.	....	....	....	....	....	193	193	80	80	1105	1105	247	247	...	184	184	....	...	1239	1239	1239
	Charlotte ..... Ran 10	....	....	....	....	....	46	46	19	19	262	262	59	59	...	54	54	....	...	294	294	294
	Giles Chapel ..... Ran 21	....	....	....	....	....	81	81	34	34	467	467	104	104	...	70	70	....	...	524	524	524
	Mt. Shepherd ..... Ran 36	....	....	....	....	....	66	66	27	27	376	376	84	84	...	60	60	....	...	421	421	421
7	**Grace-New Union**, Lee Roy Hunt	....	800	75	....	75	122	123	50	50	696	696	156	156	...	84	....	....	...	781	781	786
	Grace ..... Ran 22	....	400	75	....	75	63	64	26	26	362	362	81	81	...	44	....	....	...	406	406	408
	New Union ..... Ran 44	....	400	....	....	....	59	59	24	24	334	334	75	75	...	40	....	....	...	375	375	378
8	**Legend Park-West Side**, M. H. Redding	....	....	....	....	....	50	50	21	20	289	295	64	64	...	58	130	....	...	323	323	324
	Legend Park ..... Ran 66	....	....	....	....	....	25	25	11	10	145	150	32	32	...	29	65	....	...	162	162	162
	West Side ..... Ran 63	....	....	....	....	....	25	25	10	10	144	145	32	32	...	29	65	....	...	161	161	162
9	**St. Luke**, Andrew W. Brown, Jr. ..... Ran 77	....	....	....	....	....	105	105	43	43	601	601	134	134	...	134	134	40	...	673	673	673
10	**West Bend**, Billy V. Hunter ..... Ran 61	....	1200	500	....	500	197	197	81	81	1129	1129	252	252	...	185	190	....	...	1267	1267	1267
11	**Bethany-Gray's Chapel**, Mitchell C. Murrow ..	....	....	....	....	....	310	310	128	128	1778	1778	398	398	...	189	....	....	...	1996	1996	1996
	Bethany ..... Ran 2	....	....	....	....	....	155	155	64	64	889	889	199	199	...	95	....	....	...	998	998	998
	Gray's Chapel ..... Ran 23	....	....	....	....	....	155	155	64	64	889	889	199	199	...	94	....	....	...	998	998	998
12	**Bunker Hill-Sandy Ridge**, William C. Crummett	....	....	600	....	600	197	197	81	81	1129	1129	252	252	...	164	164	....	...	1267	1267	1267
	Bunker Hill ..... For 7	....	....	300	....	300	99	99	40	40	565	565	126	126	...	82	82	....	...	633	633	633
	Sandy Ridge ..... Gui 52	....	....	300	....	300	98	98	41	41	564	564	126	126	...	82	82	....	...	634	634	634
13	**Burnett's Chapel**, Harold D. Shives ... Gui 6	....	600	....	....	....	96	96	40	40	553	553	124	124	...	54	....	....	...	620	620	620
14	**Cedar Falls-Central Falls**, Dewey Bailey	....	....	....	....	....	155	155	64	64	889	889	199	199	...	169	169	....	...	998	998	998
	Cedar Falls ..... Ran 7	....	....	....	....	....	85	85	35	35	489	489	109	109	...	87	87	....	...	549	549	549
	Central Falls ..... Ran 9	....	....	....	....	....	70	70	29	29	400	400	90	90	...	72	72	....	...	449	449	449
15	**Coleridge**, H. M. Jamieson	....	....	....	....	....	218	218	90	90	1249	1249	279	279	...	165	653	....	...	1402	1402	1402
	Concord ..... Ran 11	....	....	....	....	....	78	78	33	33	450	450	100	100	...	59	289	....	...	505	505	505
	Maple Springs ..... Ran 29	....	....	....	....	....	57	57	23	23	325	325	73	73	...	43	114	....	...	365	365	365
	Mt. Olivet ..... Ran 34	....	....	....	....	....	37	37	15	15	212	212	47	47	...	28	215	....	...	238	238	238
	Rehobeth ..... Ran 55	....	....	....	....	....	46	46	19	19	262	262	59	59	...	35	35	....	...	294	294	294

16 **Empire Circuit,** G. L. Warren	....	....	....	....	....	21	21	9	9	120	120	27	27	...	53	....	....	...	134	134	134
Piney Ridge ... Ran 75	....	....	....	....	....	5	5	2	2	30	30	6	6	...	53	....	....	...	30	30	30
Pleasant Hill ... Ran 76	....	....	....	....	....	7	7	3	3	36	36	9	9	...	....	....	....	...	44	44	44
Stout's Chapel ... Ran 81	....	....	....	....	....	9	9	4	4	54	54	12	12	...	....	....	....	...	60	60	60
17 **Fairfield-Randolph Hills,** Zeno Wright	....	....	....	....	....	164	164	67	67	937	937	209	209	...	180	180	....	...	1051	1051	1051
Fairfield ... Gui 14	....	....	....	....	....	133	133	55	55	759	759	169	169	...	115	115	....	...	851	851	851
Randolph Hills ... Ran 67	....	....	....	....	....	31	31	12	12	178	178	40	40	...	65	65	....	...	200	200	200
18 **Fairview,** S. C. Gibson ... Ran 14	....	800	....	....	....	80	80	33	33	456	456	102	102	...	48	....	....	...	513	513	513
19 **Franklinville,** Earl Crow ... Ran 20	....	....	....	....	....	168	168	69	69	961	961	215	215	...	170	170	....	...	1078	1078	1088
20 **Glenola-Liberty Grove,** Otto Withers	....	180	....	....	....	38	38	16	15	216	217	48	47	...	27	27	....	...	242	242	243
Bethel ... Ran 68	....	120	....	....	....	25	25	10	10	145	145	32	32	...	18	18	....	...	162	162	162
Liberty Grove ... Ran 71	....	60	....	....	....	13	13	6	5	71	72	16	15	...	9	9	....	...	80	80	81
High Point:																					
21 **Brooks Memorial,** D. S. Harkness ... Gui 70	....	260	....	....	....	92	92	38	38	529	529	118	118	...	130	130	....	...	594	594	135
22 **Calvary,** Grady R. Barringer ... Gui 8	....	....	96	....	96	352	352	146	146	2018	2018	452	452	...	225	225	....	...	2264	2264	2264
23 **College Village,** J. P. Clodfelter, Jr. Gui 66	....	....	....	....	....	109	109	45	45	625	625	140	140	...	180	180	....	...	701	701	701
24 **First,** Ralph H. Taylor ... Gui 15	....	....	....	....	....	1207	1207	498	498	6919	6919	1547	1547	...	520	520	....	...	7763	7763	7763
25 **Highland,** John F. Cagle ... Gui 26	....	....	297	....	297	164	164	67	67	937	937	209	209	...	180	180	....	...	1051	1051	1051
26 **Lebanon,** G. W. Bumgarner ... Gui 31	....	....	....	....	....	348	348	144	144	1994	1994	446	446	...	235	235	....	...	2238	2238	2238
27 **Main Street,** O. Dewey Smith ... Gui 33	....	200	800	....	800	503	503	208	208	2883	2883	645	645	...	285	285	50	...	3234	3234	3234
28 **Mitchell's Grove,** Joe S. Johnson ... Gui 34	....	1399	500	....	500	180	180	74	74	1033	1033	231	231	...	189	189	....	...	1159	1159	1159
29 **Montlieu Avenue,** Gary H. Brown .. Gui 35	....	....	72	....	72	268	268	111	111	1536	1536	344	344	...	225	225	....	...	1725	1725	1725
30 **Northwood-St. Timothy,** D. H. Butler	....	....	....	....	....	122	....	50	....	696	350	156	....	...	222	....	....	...	781	781	....
Northwood ... Gui 43	....	....	....	....	....	88	....	36	....	504	350	113	....	...	199	....	....	...	566	566	....
St. Timothy ... Gui 55	....	....	....	....	....	34	....	14	....	192	....	43	....	...	23	....	....	...	215	215	....
31 **Oak View,** W. A. Rock, Jr. ... Gui 46	....	140	78	....	78	273	273	112	112	1561	1561	349	349	...	225	225	....	...	1753	1753	1753
32 **Rankin Memorial,** C. C. Murray ... Gui 50	....	....	600	....	600	252	252	104	104	1441	1441	322	322	...	216	....	....	...	1617	1617	1617
33 **St. Mark,** Liston Sellers, Jr. ... Gui 82	....	390	430	....	430	117	117	48	48	673	673	150	150	...	190	190	....	...	755	755	755
34 **Ward Street,** R. E. Kayler ... Gui 61	....	....	....	....	....	273	273	112	112	1561	1561	349	349	...	207	207	....	...	1753	1753	1753
35 **Welch Memorial,** Jack B. Yarbrough Gui 62	....	....	....	....	....	235	235	97	97	1345	1345	301	301	...	195	195	....	...	1508	1508	1508
36 **Wesley Memorial,** J. G. Huggin ... Gui 63	500	1500	1000	500	1500	2764	2764	1140	1140	15832	15832	3539	3539	...	701	701	....	...	17760	17760	17760
37 **Jamestown,** Don G. Bridger ... Gui 28	....	....	....	....	....	360	360	148	148	2066	2066	462	462	...	255	255	....	...	2318	2318	2318
38 **Julian,** Cletes A. Pope, Jr.	....	1299	498	....	498	180	180	74	74	1033	1033	231	231	...	180	180	....	...	1159	1159	1159
Bethel ... Ran 4	....	433	166	....	166	60	60	25	25	344	344	77	77	...	60	60	....	...	386	386	386
Julian ... Gui 30	....	433	166	....	166	60	60	24	24	345	345	77	77	...	60	60	....	...	386	386	386
Shiloh ... Ran 58	....	433	166	....	166	60	60	25	25	344	344	77	77	...	60	60	....	...	387	387	387
39 Liberty: **First,** Paul A. Bruton	....	600	500	....	500	294	294	121	121	1682	1682	376	376	...	220	220	....	...	1885	1885	1885
First ... Ran 17	....	....	500	....	500	294	294	121	121	1682	1582	376	376	...	220	220	....	...	1885	1885	1885
Liberty Grove ... Ran 28	....	600	....	....	....	....	....	....	....	....	....	....	....	...	....	....	....	...	....	....	....
40 **Liberty Circuit,** Howard VonCannon	....	....	....	....	....	130	130	54	54	745	745	167	167	...	150	150	....	...	835	835	835
Bethany ... Ran 17	....	....	....	....	....	45	45	19	19	261	261	58	58	...	52	52	....	...	292	292	292
Randolph ... Ran 54	....	....	....	....	....	20	20	8	8	112	112	25	25	...	23	23	....	...	125	125	125
Staley ... Ran 59	....	....	....	....	....	33	33	13	13	186	186	42	42	...	38	38	....	...	209	209	209
White's Chapel ... Ran 64	....	....	....	....	....	32	32	14	14	186	186	42	42	...	37	37	....	...	209	209	209
41 **Mt. Gilead-Mt. Pleasant,** C. B. Walker	....	820	....	....	....	71	71	29	29	408	408	91	91	...	50	....	....	...	459	459	459
Mt. Gilead ... Ran 32	....	820	....	....	....	28	28	12	12	163	163	36	36	...	20	....	....	...	184	184	184
Mt. Pleasant ... Ran 35	....	....	....	....	....	43	43	17	17	245	245	55	55	...	30	....	....	...	275	275	275
42 **Mt. Vernon,** Benny Killian	....	....	....	....	....	105	105	43	43	601	601	134	134	...	70	70	....	...	673	673	673
Ebenezer ... Ran 12	....	....	....	....	....	44	44	18	18	252	252	56	56	...	29	29	....	...	282	282	282
Mt. Vernon ... Ran 38	....	....	....	....	....	61	61	25	25	349	349	78	78	...	41	41	....	...	397	391	391
43 **Mt. Zion-Zion Hill,** I. C. Spinks	....	70	....	....	....	17	17	7	7	96	96	21	21	...	15	4	....	...	108	108	108
Mt. Zion ... Ran 74	....	35	....	....	....	8	8	4	4	48	48	11	11	...	8	2	....	...	54	54	54
Zion Hill ... Gui 87	....	35	....	....	....	9	9	3	3	48	48	10	10	...	7	2	....	...	54	54	54
44 **Oakdale,** Gary Hunt ... Gui 44	....	600	400	....	400	126	126	52	52	721	721	161	161	...	80	....	....	...	808	808	808

HIGH POINT DISTRICT—Table 2-A (Continued)

	MINISTERIAL SUP. — LOCAL CHURCH					MINISTERIAL SUPPORT—OTHER THAN LOCAL CHURCH								CONNECTIONAL FUND					BENEVOLENCES		
CHARGE, CHURCH AND PASTOR — List Number	38b Travel Allowance Paid Associate(s)	38c Travel Allowance—Total Paid	39a Utilities Paid—Pastor	39b Utilities Paid—Associate(s)	39c Utilities—Total Paid	40a District Superintendents' Fund—Apportioned	40b District Superintendents' Fund—Paid	41a Episcopal Fund—Apportioned	41b Episcopal Fund—Paid	42a Conference Claimants' Fund—Apportioned	42b Conference Claimants' Fund—Paid	43a Minimum Salary Fund—Apportioned	43b Minimum Salary Fund—Paid	45b General Administration Fund—Paid	46a Jurisdictional Area, Conference, District Administration—Apportioned	46b Jurisdictional Area, Conference, District Administration—Paid	47b Interdenominational Cooperation Fund—Paid	48b Temporary General Aid Fund—Paid	50a World Service and Conference Benevolences—Apportioned	50b World Service and Conference Benevolences—Accepted	50c World Service and Conference Benevolences—Paid
45 **Old Union-Mt. Lebanon**, C. Clay Manning	....	360	....	....	....	168	168	69	69	961	961	215	215	...	174	460	....	...	1078	1078	1078
Mt. Lebanon ... Ran 33	....	360	....	....	....	101	101	41	41	577	577	129	129	...	104	276	....	...	647	647	647
Old Union ... Ran 47	....	....	....	....	....	67	67	28	28	384	384	86	86	...	70	184	....	...	431	431	431
Ramseur:																					
46 **Jordan Memorial**, Robert E. Early ... Ran 25	....	900	....	....	....	235	235	97	97	1345	1345	301	301	...	220	220	....	...	1508	1508	1508
47 **Ramseur Circuit**, L. A. Thompson	....	200	....	....	....	55	55	22	22	312	312	70	70	...	65	....	....	...	350	350	350
Cox Chapel ... Ran 69	....	100	....	....	....	18	18	7	7	104	104	24	24	...	20	....	....	...	116	116	116
McCray Chapel ... Ran 72	....	100	....	....	....	17	17	8	8	104	104	23	23	...	20	....	....	...	117	117	117
Mitchell's Chapel ... Ran 73	....	....	....	....	....	10	10	4	4	52	52	11	11	...	12	....	....	...	58	58	58
Shady Grove ... Ran 80	....	....	....	....	....	10	10	3	3	52	52	12	12	...	13	....	....	...	59	59	59
48 Randleman: **First**, H. G. Long, Jr. ... Ran 18	....	....	....	....	....	315	315	130	130	1801	1801	403	403	...	195	195	....	...	2021	2021	2021
49 **Randleman Circuit**, Haywood B. Hyatt	....	....	....	....	....	268	268	111	111	1536	1536	344	344	...	174	174	....	...	1725	1725	1725
Level Cross ... Ran 26	....	....	....	....	....	85	85	35	35	492	492	110	110	...	56	56	....	...	552	552	552
New Salem ... Ran 43	....	....	....	....	....	125	125	50	50	691	691	154	154	...	78	78	....	...	776	776	776
Worthville ... Ran 65	....	....	....	....	....	58	58	26	26	353	353	80	80	...	40	40	....	...	397	397	397
50 **Seagrove**, Everett B. Wright	....	....	....	....	....	130	131	54	54	745	744	167	166	...	125	125	....	...	835	835	835
Mt. Zion ... Ran 40	....	....	....	....	....	26	26	11	11	149	149	33	33	...	25	25	....	...	167	167	167
Pleasant Hill ... Ran 52	....	....	....	....	....	46	46	19	19	261	261	58	58	...	44	44	....	...	292	292	292
Seagrove ... Ran 57	....	....	....	....	....	58	59	24	24	335	334	76	75	...	56	56	....	...	376	376	376
51 **Sedalia-Randleman-St. Peter's**, W. T. Rankin	....	275	....	....	....	46	45	19	21	264	272	59	81	...	45	45	....	...	296	296	304
Feree's Chapel ... Ran 70	....	100	....	....	....	13	15	6	5	74	74	17	15	...	15	15	....	...	82	82	82
St. James ... Gui 81	....	75	....	....	....	15	15	6	7	90	99	20	43	...	15	15	....	...	101	101	111
St. Peter's ... Ran 79	....	100	....	....	....	18	15	7	9	100	99	22	23	...	15	15	....	...	113	113	111
52 **South Randolph**, Henry C. Thompson	....	800	....	....	....	206	206	85	85	1177	1177	263	263	...	185	96	....	...	1321	1321	1321
Flag Springs ... Ran 19	....	416	....	....	....	107	107	44	44	612	612	137	137	...	96	96	....	...	687	687	687
New Hope ... Ran 42	....	248	....	....	....	64	64	26	26	365	365	82	82	...	57	....	....	...	410	410	410
Pisgah ... Ran 49	....	136	....	....	....	35	35	15	15	200	200	44	44	...	32	....	....	...	224	224	224
53 **Spring Hill**, Avery Ferguson ... Dvd 46	....	....	....	....	....	185	185	76	76	1057	1057	236	236	...	185	185	....	...	1185	1185	1185
54 Trinity: **Memorial**, Aaron W. Moss ... Ran 30	....	....	....	....	....	214	214	88	88	1225	1225	274	274	...	185	185	....	...	1375	1375	1375
55 **St. Mary's**, W. T. Brown ... Ran 78	....	200	780	....	780	88	88	36	36	504	504	113	113	...	72	72	....	...	566	566	566
56 **Vickrey**, William C. Anderson ... Gui 60	....	....	....	....	....	180	180	74	74	1033	1033	231	195	...	190	190	....	...	1159	1159	....
Total	1250	17193	7226	500	7726	15346	15225	6327	6277	87897	87565	19653	19481		9958	9736	90		98616	98616	96232
Total Last Year	500	13719	7072	500	7572	13754	13153	5775	5529	80123	80027	15410	14740		9708	10066			104036	104036	99520
Increase	750	2724	154		154	1592	2072	552	748	7774	7538	4243	4741		250		90				
Decrease	....	....	....	....	....											330			5420	5420	3288

List Number	CHARGE, CHURCH AND PASTOR	BENEVOLENCES								OTHER CONFERENCE BENEVOLENCES									
		52 World Service Special Gifts	53 General Advance Specials	54 One Great Hour of Sharing	55 Fellowship of Suffering and Service	56 United Methodist Student Day	57 Youth Service Fund	58 Race Relations Sunday	59 Fund for Reconciliation	60 Christian Education Sunday	61 Higher Education	62 Conference Advance Specials	63 Hospitals and Golden Cross	64 Homes for Children, Youth and Aged	65 Commitment Day	66 Builders' Club	67 District Missions, $1.00 Per Member	68 All Other Benevolences	69 Grand Total Paid (lines 30-68)
1	**Archdale,** George C. Starr, Jr. ..... Ran 1	....	396	75	75	13	50	50	105	28	2069	....	61	909	14	165	477	175	43017
	Asheboro:																		
2	**Browers-West Chapel,** Billy W. Stamey	....	178	....	....	7	....	13	....	15	1085	....	32	477	7	50	294	....	20448
	Brower's Chapel ..... Ran 5	....	100	....	....	4	....	....	....	9	651	....	19	286	4	30	185	....	13704
	West Chapel ..... Ran 62	....	78	....	....	3	....	13	....	6	434	....	13	191	3	20	109	....	6744
3	**Calvary,** Joe C. Daniels ..... Ran 6	....	234	....	....	9	....	....	25	20	1489	....	44	654	10	115	363	47	27602
4	**Central,** W. Calvin Leonard ..... Ran 8	....	1050	....	....	29	75	....	100	61	4566	....	135	2006	31	355	944	....	392114
5	**First,** George W. Rudisill ..... Ran 16	....	4800	200	300	41	300	....	....	87	6433	....	190	2826	44	....	1363	....	132624
6	**Giles-Charlotte-Mt. Shepherd,** M. M. Beeker.	20	20	60	....	7	20	....	....	16	1157	....	34	512	8	....	208	252	17181
	Charlotte ..... Ran 10	....	....	....	....	2	....	....	....	4	272	....	8	120	2	....	60	63	4131
	Giles Chapel ..... Ran 21	20	20	60	....	3	20	....	....	7	491	....	14	218	3	....	148	107	7993
	Mt. Shepherd ..... Ran 36	....	....	....	....	2	....	....	....	5	394	....	12	174	3	....	....	82	5057
7	**Grace-New Union,** Lee Roy Hunt	....	60	....	....	4	....	....	....	10	733	....	22	320	5	184	224	....	12937
	Grace ..... Ran 22	....	60	....	....	2	....	....	....	5	380	....	11	166	3	96	124	....	6679
	New Union ..... Ran 44	....	....	....	....	2	....	....	....	5	353	....	11	154	2	88	100	....	6258
8	**Legend Park-West Side,** M. H. Redding	....	....	....	....	2	....	....	....	2	304	....	8	132	2	....	37	24	4329
	Legend Park ..... Ran 66	....	....	....	....	1	....	....	....	....	152	....	4	66	1	....	37	24	2529
	West Side ..... Ran 63	....	....	....	....	1	....	....	....	2	152	....	4	66	1	....	....	....	1800
9	**St. Luke,** Andrew W. Brown, Jr. .... Ran 77	....	....	....	....	4	....	....	....	9	631	....	19	277	4	....	174	....	12282
10	**West Bend,** Billy V. Hunter ..... Ran 61	....	100	....	21	8	....	13	40	16	1186	50	35	521	8	10	327	101	23880
11	**Bethany-Gray's Chapel,** Mitchell C. Murrow ..	....	1360	167	120	12	....	....	....	26	1866	338	54	820	12	341	634	122	38744
	Bethany ..... Ran 2	....	1000	127	73	6	....	....	....	13	933	338	27	410	6	225	314	122	22592
	Gray's Chapel ..... Ran 23	....	360	40	47	6	....	....	....	13	933	...	27	410	6	116	320	....	16152
12	**Bunker Hill-Sandy Ridge,** William C. Crummett	....	....	....	....	8	....	8	11	16	1186	....	35	521	7	35	....	35	26064
	Bunker Hill ..... For 7	....	....	....	....	4	....	8	11	8	593	....	18	260	4	15	....	35	13328
	Sandy Ridge ..... Gui 52	....	....	....	....	4	....	....	....	8	593	....	17	261	3	20	....	....	12736
13	**Burnett's Chapel,** Harold D. Shives ... Gui 6	109	....	....	....	4	....	....	....	8	579	....	17	255	4	....	166	....	9905
14	**Cedar Falls-Central Falls,** Dewey Bailey	....	110	5	....	6	25	....	....	13	933	....	27	410	6	90	173	....	14533
	Cedar Falls ..... Ran 7	....	80	5	....	3	....	....	....	7	513	....	15	226	4	45	173	....	7626
	Central Falls ..... Ran 9	....	30	....	....	3	25	....	....	6	420	....	12	184	2	45	....	....	6907
15	**Coleridge,** H. M. Jamieson	11	117	78	135	8	....	....	....	18	1312	51	39	576	9	115	415	114	20181
	Concord ..... Ran 11	11	62	25	45	3	....	....	....	6	472	51	14	208	3	70	141	....	7761
	Maple Springs ..... Ran 29	....	....	14	44	2	....	....	....	5	341	....	10	150	2	....	111	114	5351
	Mt. Olivet ..... Ran 34	....	55	29	1	1	....	....	....	3	223	....	7	98	2	45	71	....	3274
	Rehobeth ..... Ran 55	....	....	10	45	2	....	....	....	4	276	....	8	120	2	....	92	....	3795

List Number	CHARGE, CHURCH AND PASTOR	BENEVOLENCES								OTHER CONFERENCE BENEVOLENCES									
		52 World Service Special Gifts	53 General Advance Specials	54 One Great Hour of Sharing	55 Fellowship of Suffering and Service	56 United Methodist Student Day	57 Youth Service Fund	58 Race Relations Sunday	59 Fund for Reconciliation	60 Christian Education Sunday	61 Higher Education	62 Conference Advance Specials	63 Hospitals and Golden Cross	64 Homes for Children, Youth and Aged	65 Commitment Day	66 Builders' Club	67 District Missions, $1.00 Per Member	68 All Other Benevolences	69 Grand Total Paid (lines 30-68)
16	**Empire Circuit**, G. L. Warren	....	....	....	....	1	....	....	....	2	126	....	4	55	1	....	....	....	2860
	Piney Ridge ... Ran 75	....	....	....	....	1	....	....	....	....	30	....	1	19	....	....	....	....	2004
	Pleasant Hill ... Ran 76	....	....	....	....	....	....	....	....	....	39	....	1	12	....	....	....	....	151
	Stout's Chapel ... Ran 81	....	....	....	....	....	....	....	....	2	57	....	2	24	1	....	....	....	705
17	**Fairfield-Randolph Hills**, Zeno Wright	....	105	38	25	6	....	....	....	13	964	....	29	433	7	105	252	....	19045
	Fairfield ... Gui 14	....	80	30	20	5	....	....	....	11	797	....	23	351	6	65	192	....	13691
	Randolph Hills ... Ran 67	....	25	8	5	1	....	....	....	2	187	....	6	82	1	40	60	....	5354
18	**Fairview**, S. C. Gibson ... Ran 14	....	45	....	....	3	....	7	....	6	479	....	14	211	3	....	177	....	22035
19	**Franklinville**, Earl Crow ... Ran 20	....	....	52	52	6	....	....	....	14	1009	....	30	443	7	....	197	....	15140
20	**Glenola-Liberty Grove**, Otto Withers	....	....	12	....	1	10	23	118	3	227	....	6	100	2	....	52	22	3159
	Bethel ... Ran 68	....	....	....	....	1	10	17	92	2	152	....	4	66	1	....	37	22	2181
	Liberty Grove ... Ran 71	....	....	12	....	....	....	6	26	1	75	....	2	34	1	....	15	....	978
	High Point:																		
21	**Brooks Memorial**, D. S. Harkness ... Gui 70	....	....	....	30	1	....	35	....	2	126	....	4	55	1	....	....	....	10496
22	**Calvary**, Grady R. Barringer ... Gui 8	20	225	....	7	14	....	....	120	28	2120	75	62	930	14	165	300	200	35839
23	**College Village**, J. P. Clodfelter, Jr. Gui 66	....	125	....	19	4	....	....	....	9	656	....	19	288	4	160	188	50	22517
24	**First**, Ralph H. Taylor ... Gui 15	....	1910	280	215	46	....	....	503	98	7266	....	214	3193	49	370	1467	280	160704
25	**Highland**, John F. Cagle ... Gui 26	125	25	....	....	6	75	....	200	13	984	....	29	433	7	90	226	....	20823
26	**Lebanon**, G. W. Bumgarner ... Gui 31	....	1000	94	116	14	30	10	479	28	2094	200	61	919	14	530	458	....	44306
27	**Main Street**, O. Dewey Smith ... Gui 33	....	90	....	....	19	50	....	10	41	3027	....	89	1330	21	145	720	....	42712
28	**Mitchell's Grove**, Joe S. Johnson ... Gui 34	50	40	....	6	7	....	....	25	15	1085	25	32	477	7	85	195	....	39172
29	**Montlieu Avenue**, Gary H. Brown ... Gui 35	....	225	129	....	10	25	....	....	22	1615	....	48	710	11	120	442	....	30506
30	**Northwood-St. Timothy**, D. H. Butler	38	56	....	....	....	....	....	....	....	....	....	....	....	....	90	....	....	14930
	Northwood ... Gui 43	38	18	....	....	....	....	....	....	....	....	....	....	....	....	45	....	....	12911
	St. Timothy ... Gui 55	....	38	....	....	....	....	....	....	....	....	....	....	....	....	45	....	....	2019
31	**Oak View**, W. A. Rock, Jr. ... Gui 46	....	732	11	26	10	....	21	60	22	1640	50	48	721	11	60	535	....	54004
32	**Rankin Memorial**, C. C. Murray ... Gui 50	....	300	32	78	10	25	25	35	20	1514	200	45	665	10	180	405	....	82776
33	**St. Mark**, Liston Sellers, Jr. ... Gui 82	....	....	13	10	4	....	30	....	10	706	....	21	311	5	....	50	....	19450
34	**Ward Street**, R. E. Kayler ... Gui 61	365	440	50	105	10	....	....	250	22	1640	560	48	721	11	305	380	....	36387
35	**Welch Memorial**, Jack B. Yarbrough Gui 62	....	500	52	54	9	....	....	289	19	1413	....	42	621	10	5	349	....	43565
36	**Wesley Memorial**, J. G. Huggin ... Gui 63	....	5528	....	140	105	250	....	....	225	16626	6950	490	7306	113	1170	2231	1900	546056
37	**Jamestown**, Don G. Bridger ... Gui 28	....	1645	50	81	14	42	75	195	30	2170	180	64	954	14	255	671	....	68956
38	**Julian**, Cletes A. Pope, Jr.	....	90	....	7	7	....	25	....	15	1085	....	32	477	7	25	379	20	22298
	Bethel ... Ran 4	....	....	....	2	2	....	10	....	5	362	....	11	159	2	....	112	....	7772
	Julian ... Gui 30	....	45	....	2	3	....	7	....	5	361	....	10	159	3	25	114	10	6976
	Shiloh ... Ran 58	....	45	....	3	2	....	8	....	5	362	....	11	159	2	....	153	10	7550

39 Liberty: **First,** Paul A. Bruton	....	200	50	35	12	....	16	115	24	1766	....	52	776	12	65	200	90	25407
First ... Ran 17	....	200	50	35	12	....	16	115	24	1766	....	52	776	12	65	200	90	24507
Liberty Grove ... Ran 28	....	....	....	....	....	....	....	....	....	....	....	....	....	....	....	....	....	900
40 **Liberty Circuit,** Howard VonCannon	....	355	....	....	5	....	....	34	11	782	....	23	343	5	105	249	....	15846
Bethany ... Ran 17	....	134	....	....	2	....	....	34	4	274	....	8	120	2	20	118	....	5688
Randolph ... Ran 54	....	55	....	....	1	....	....	....	2	117	....	3	51	1	....	28	....	1631
Staley ... Ran 59	....	89	....	....	1	....	....	....	3	195	....	6	86	1	55	71	....	5098
White's Chapel ... Ran 64	....	77	....	....	1	....	....	....	2	196	....	6	86	1	30	32	....	3429
41 **Mt. Gilead-Mt. Pleasant,** C. B. Walker	....	....	....	....	3	....	....	....	6	429	....	13	188	3	....	30	....	9300
Mt. Gilead ... Ran 32	....	....	....	....	1	....	....	....	2	173	....	5	75	1	....	....	....	3854
Mt. Pleasant ... Ran 35	....	....	....	....	2	....	....	....	4	256	....	8	113	2	....	30	....	5446
42 **Mt. Vernon,** Benny Killian	....	....	....	....	4	....	....	....	9	631	....	20	277	4	....	100	....	89268
Ebenezer ... Ran 12	....	....	....	....	2	....	....	....	4	265	....	9	117	2	....	25	....	3902
Mt. Vernon ... Ran 38	....	....	....	....	2	....	....	....	5	366	....	11	160	2	....	75	....	85366
43 **Mt. Zion-Zion Hill,** I. C. Spinks	....	26	16	....	1	....	36	....	1	100	....	3	45	1	....	....	....	1877
Mt. Zion ... Ran 74	....	13	8	....	1	....	18	....	1	50	....	1	22	....	....	....	....	726
Zion Hill ... Gui 87	....	13	8	....	....	....	18	....	....	50	....	2	23	1	....	....	....	1151
44 **Oakdale,** Gary Hunt ... Gui 44	150	....	5	5	5	....	....	....	10	757	25	22	333	5	....	156	....	12681
45 **Old Union-Mt. Lebanon,** C. Clay Manning	....	....	....	....	6	....	....	....	14	1009	....	30	443	7	50	356	....	25423
Mt. Lebanon ... Ran 33	....	....	....	....	4	....	....	....	8	605	....	18	266	4	40	221	....	19579
Old Union ... Ran 47	....	....	....	....	2	....	....	....	6	404	....	12	177	3	10	135	....	5844
Ramseur:																		
46 **Jordan Memorial,** Robert E. Early ... Ran 25	....	48	86	25	9	....	....	567	19	1413	200	42	621	10	210	325	130	24100
47 **Ramseur Circuit,** L. A. Thompson	....	....	....	....	2	....	....	....	1	328	....	10	145	3	....	88	....	4558
Cox Chapel ... Ran 69	....	....	....	....	1	....	....	....	1	109	....	6	48	1	....	29	....	1541
McCray Chapel ... Ran 72	....	....	....	....	1	....	....	....	....	110	....	3	49	1	....	39	....	1946
Mitchell's Chapel ... Ran 73	....	....	....	....	....	....	....	....	....	55	....	1	24	....	....	12	....	523
Shady Grove ... Ran 80	....	....	....	....	....	....	....	....	....	54	....	....	24	1	....	8	....	548
48 Randleman: **First,** H. G. Long, Jr. ... Ran 18	15	....	23	51	12	....	37	20	26	1892	....	56	831	13	300	350	52	36228
49 **Randleman Circuit,** Haywood B. Hyatt	....	431	23	9	10	....	....	....	22	1615	15	48	710	11	145	418	50	69264
Level Cross ... Ran 26	....	151	5	4	3	....	....	....	7	517	....	16	228	3	70	128	....	6265
New Salem ... Ran 43	....	175	13	....	4	....	....	....	10	726	....	20	319	5	60	193	50	51301
Worthville ... Ran 65	....	105	5	5	3	....	....	....	5	372	15	12	163	3	15	97	....	11698
50 **Seagrove,** Everett B. Wright	....	45	....	....	5	....	....	60	11	783	....	23	343	5	....	198	89	10261
Mt. Zion ... Ran 40	....	15	....	....	1	....	....	....	2	156	....	5	69	1	....	88	....	2210
Pleasant Hill ... Ran 52	....	15	....	....	2	....	....	....	4	274	....	8	120	2	....	110	....	4051
Seagrove ... Ran 57	....	15	....	....	2	....	....	60	5	353	....	10	154	2	....	....	89	4000
51 **Sedalia-Randleman-St. Peter's,** W. T. Rankin	5	20	10	10	3	10	20	150	4	289	....	8	119	3	30	85	....	5281
Feree's Chapel ... Ran 70	....	....	....	....	1	....	5	....	1	78	....	2	29	1	....	16	....	1153
St. James ... Gui 81	....	....	....	....	1	....	5	....	1	105	....	2	43	1	....	28	....	1533
St. Peter's ... Ran 79	5	20	10	10	1	10	10	150	2	106	....	4	47	1	30	41	....	2595
52 **South Randolph,** Henry C. Thompson	....	830	18	16	8	....	....	....	17	1236	....	36	543	8	125	308	77	35854
Flag Springs ... Ran 19	....	350	12	5	4	....	....	....	9	643	....	19	283	4	75	160	25	19928
New Hope ... Ran 42	....	380	6	11	3	....	....	....	5	383	....	11	168	3	35	95	30	11064
Pisgah ... Ran 49	....	100	....	....	1	....	....	....	3	210	....	6	92	1	15	53	22	4862
53 **Spring Hill,** Avery Ferguson ... Dvd 46	....	....	....	....	7	....	....	....	15	1110	....	33	488	8	....	347	....	26095
54 Trinity: **Memorial,** Aaron W. Moss ... Ran 30	....	350	38	22	8	....	12	95	17	1287	50	38	565	9	55	323	57	27250
55 **St. Mary's,** W. T. Brown ... Ran 78	....	....	....	5	3	....	14	150	7	530	....	16	233	4	....	136	....	7975
56 **Vickrey,** William C. Anderson ... Gui 60	....	133	17	14	....	10	....	....	....	....	....	....	....	....	45	178	23	12690
Total	908	23944	1684	1814	572	997	470	3756	1216	90078	10969	2656	39572	611	6450	19320	3910	2592935
Total Last Year	109	24519	1512	1804	558	1539	132	14393	1193	81447	1250	2990	38243	603	8871	19153	3579	2449020
Increase	799		172	10	14		338		23	8631	9719		1329	8		167	331	143915
Decrease		575				542		10637				334			2421			

List Number	CHARGE, CHURCH AND PASTOR	CHURCH MEMBERSHIP												CHURCH SCHOOL								W.S.C.S.		
		1 Total Members Reported at Close of Last Year	2 Received this Year on Confession of Faith or Restored	3 Received from Other United Methodist Churches	4 Received from Other Denominations	5 Removed by Charge Conference Action or Withdrawn	6 Removed by Transfer to Other United Methodist Churches	7 Removed by Transfer to Other Denominations	8 Removed by Death	9 Total Members at Close of This Year	10 Average Attendance at the Principal Weekly Worship Service(s)	11 Number of Persons Baptized This Year (all ages)	12 Preparatory Members Now on Roll (all baptized children under 16)	13 Number of Leaders	14 Children (birth through sixth grade) in All Classes and Groups	15 Youth	16 Adults	17 Total Church School Membership	18 Average Attendance	19 Number of Ongoing Classes and Groups for Learning	20 Number of Short-term Classes and Groups for Learning	21 Membership of Society (incl. Wesleyan Service Guild)	22 Amount Paid for Local Church and Community Work	23 United Methodist Men Group
1	**Altamont-Linville Falls,** Mrs. P. F. Snyder	**260**	**8**	**6**	....	**4**	....	....	**4**	**266**	**143**	**4**	**19**	**28**	**57**	**52**	**93**	**230**	**160**	**22**	**8**	**24**	**191**	....
	Altamont ... Ave 1	103	1	1	....	....	....	....	2	103	50	....	10	7	25	20	40	92	55	9	2	11	104	....
	Concord ... McD 4	137	7	....	....	....	....	....	2	142	68	4	7	12	27	20	40	99	80	9	2	13	87	....
	Linville Falls ... Bur 19	20	....	5	....	4	....	....	....	21	25	....	2	9	5	12	13	39	25	4	4	....	....	....
2	**Avery Circuit,** L. Paul Heafner	**236**	**11**	....	....	**2**	....	**3**	**3**	**239**	**158**	**4**	**2**	**25**	**85**	**79**	**123**	**312**	**189**	**27**	**10**	**15**	**359**	....
	Minneapolis ... Ave 6	44	....	....	....	2	....	2	....	40	22	1	2	5	24	32	25	86	52	7	....	....	....	....
	Mt. Zion ... Ave 8	29	1	....	....	....	....	....	1	29	20	1	....	3	10	5	15	33	20	4	4	....	....	....
	Pine Grove ... Ave 10	95	8	....	....	....	....	1	2	100	56	....	....	8	29	20	40	97	56	8	6	15	359	....
	Pisgah ... Ave 11	47	....	....	....	....	....	....	....	47	35	....	....	5	10	12	23	50	35	4	....	....	....	....
	Vance Memorial ... Ave 12	21	2	....	....	....	....	....	....	23	25	2	....	4	12	10	20	46	25	4	....	....	....	....
3	**Bakersville,** Dewey Morrison	**190**	**3**	....	**2**	**48**	....	....	**2**	**145**	**89**	**3**	....	**20**	**13**	**11**	**9**	**53**	**20**	....	....	**12**	**1400**	**1**
	Bakersville ... Mit 1	142	1	....	2	48	....	....	1	96	70	1	....	15	8	5	7	35	....	....	....	12	1400	1
	Bethlehem ... Mit 2	48	2	....	....	....	....	....	1	49	19	2	....	5	5	6	2	18	20	....	....	....	....	....
4	**Banner Elk,** M. T. Hipps ... Ave 2	**17**	....	**8**	....	....	....	....	**1**	**24**	**28**	**1**	**7**	....	....	....	....	....	....	....	....	....	....	....
5	**Burke-McDowell,** James E. Draper	**372**	**3**	....	**1**	....	....	**1**	**5**	**370**	**191**	**4**	**3**	**38**	**87**	**56**	**137**	**318**	**197**	**31**	....	**51**	**1320**	....
	Bethel ... Bur 4	146	2	....	1	....	....	1	1	147	79	2	....	13	45	25	72	155	71	11	....	16	275	....
	Pinnacle ... McD 13	74	....	....	....	....	....	....	1	73	27	....	....	5	7	9	14	35	26	6	....	10	510	....
	Snow Hill ... Bur 28	78	1	....	....	....	....	....	1	78	50	2	....	15	30	15	21	81	70	8	....	17	400	....
	Trinity ... McD 17	74	....	....	....	....	....	....	2	72	35	....	3	5	5	7	30	47	30	6	....	8	135	....
6	Caroleen: **First-Avondale,** F. G. Bottoms	**369**	**3**	**5**	**1**	**11**	**6**	**1**	**4**	**356**	**115**	**3**	**27**	**25**	**57**	**21**	**130**	**233**	**115**	**18**	**5**	**36**	**140**	**1**
	Avondale ... Rut 2	122	....	4	....	11	3	....	2	110	25	....	5	5	3	3	35	46	20	3	2	12	45	....
	Caroleen: First ... Rut 3	247	3	1	1	....	3	1	2	246	90	3	22	20	54	18	95	187	95	15	3	24	95	1
7	**Cliffside-Chase Wesley,** M. J. Byers	**252**	**4**	**3**	**3**	....	**6**	**1**	**2**	**253**	**116**	**4**	**6**	**17**	**25**	**23**	**100**	**165**	**90**	**12**	**5**	**32**	**369**	**2**
	Chase Wesley ... Rut 29	59	4	....	3	....	....	1	....	65	50	4	6	10	15	15	40	80	45	6	2	12	88	1
	Cliffside ... Rut 6	193	....	3	....	....	6	....	2	188	66	....	....	7	10	8	60	85	45	6	3	20	281	1
8	Drexel: **Bethlehem,** Chas. R. McKinney	**248**	**7**	**3**	**2**	....	....	....	**1**	**259**	**115**	**12**	**20**	**20**	**54**	**30**	**134**	**238**	**80**	....	....	**28**	....	**1**
	Bethlehem ... Bur 5	217	7	3	2	....	....	....	1	228	115	12	20	16	42	28	120	206	80	....	....	28	....	1
	Fairview ... Bur 10	31	....	....	....	....	....	....	....	31	....	....	....	4	12	2	14	32	....	....	....	....	....	....
9	Forest City: **First,** Don A. Payne ... Rut 7	**712**	**9**	**14**	**4**	**1**	**18**	**4**	**10**	**706**	**214**	**4**	**65**	**26**	**107**	**56**	**141**	**330**	**189**	**34**	**22**	**128**	**627**	....
10	**Pleasant Grove,** R. F. Hilliard	**460**	**7**	**12**	**1**	....	**1**	....	**7**	**472**	**198**	**10**	**28**	**21**	**84**	**60**	**176**	**341**	**148**	**14**	**5**	**61**	**790**	**1**
	Alexander ... Rut 1	113	1	....	....	....	....	....	1	113	43	1	....	6	8	14	35	63	30	....	....	6	40	....
	Pleasant Grove ... Rut 19	347	6	12	1	....	1	....	6	359	155	9	28	15	76	46	141	278	118	14	5	55	750	1
11	**Wells Spring-Brooks Chapel,** J. G. Boyd	**270**	**4**	....	....	....	....	....	**3**	**271**	**105**	**10**	**45**	**16**	**42**	**48**	**27**	**133**	**80**	**14**	**21**	**45**	**735**	**2**
	Brooks Chapel ... Cle 37	74	....	....	....	....	....	....	1	73	45	....	35	8	17	25	7	57	30	4	9	25	20	1
	Wells Spring ... Rut 30	196	4	....	....	....	....	....	2	198	60	10	10	8	25	23	20	76	50	10	12	20	715	1

12 Friendship-Shady Grove, G. A. Upton	**453**	**6**	....	....	....	....	....	**2**	**457**	**242**	**3**	**151**	**42**	**109**	**47**	**186**	**384**	**242**	**23**	**3**	**23**	**182**	....
Friendship ... Bur 13	196	....	....	....	....	....	....	....	196	100	....	70	16	50	25	80	171	100	10	2	10	132	....
Shady Grove ... Bur 27	257	6	....	....	....	....	....	2	261	142	3	81	26	59	22	106	213	142	13	1	13	50	....
13 Gilkey, Robert G. Wolf	**227**	5	**2**	9	....	**3**	**1**	**3**	**237**	**123**	**5**	**6**	**32**	**35**	**38**	**69**	**174**	**155**	**21**	**3**	**39**	**78**	....
Gilboa ... Rut 8	55	....	....	....	....	1	....	1	53	25	....	1	4	2	4	18	28	25	3	....	12	....	....
Gilkey ... Rut 9	103	2	2	9	....	2	....	2	112	63	1	5	16	22	25	35	98	80	11	1	23	78	....
Thermal City ... Rut 26	69	4	....	....	....	....	1	....	72	35	4	....	12	11	9	16	48	50	7	2	4	....	....
14 Glen Alpine, Robert L. Carter, Jr.	**390**	**1**	**7**	....	....	**10**	**1**	**9**	**378**	**162**	**2**	**32**	**27**	**62**	**32**	**89**	**210**	**152**	**21**	**12**	**73**	**700**	....
Glen Alpine ... Bur 15	335	1	6	....	....	7	1	9	325	130	2	20	21	43	27	61	152	128	15	9	66	600	....
St. Luke's ... Bur 29	55	....	1	....	....	3	....	....	53	32	....	12	6	19	5	28	58	24	6	3	7	100	....
15 Henrietta-Providence, Elton L. Strickland	**271**	**6**	**1**	....	....	....	**9**	**5**	**264**	**108**	**4**	**5**	**20**	**55**	**29**	**181**	**285**	**123**	**15**	**5**	**36**	**130**	....
Henrietta ... Rut 11	77	2	1	....	....	....	5	3	72	23	1	2	4	10	3	39	56	21	4	2	....	....	....
Providence ... Bur 29	194	4	....	....	....	....	4	2	192	85	3	3	16	45	26	142	229	102	11	3	36	130	....
16 Hildebran, Wayne E. Hoyle	**227**	**5**	....	....	....	....	....	....	**232**	**124**	**6**	**90**	**20**	**78**	**20**	**96**	**214**	**142**	**13**	**10**	**22**	**250**	**1**
Hildebran ... Bur 16	163	1	....	....	....	....	....	....	164	82	2	78	14	42	14	54	124	70	6	6	22	250	1
Warlick's Chapel ... Bur 31	64	4	....	....	....	....	....	....	68	42	4	12	6	36	6	42	90	72	7	4	....	....	....
Marion:																							
17 Addie's Chapel, G. W. Slade ... McD 20	**125**	**4**	....	....	....	....	1	**4**	**124**	**90**	**1**	**53**	**10**	**64**	**36**	**18**	**128**	**90**	**32**	**6**	**39**	**550**	....
18 Clinchfield-Nebo, Clay J. Morgan	**334**	**13**	**2**	3	**14**	**2**	....	**2**	**334**	**122**	**6**	**41**	**34**	**59**	**64**	**124**	**281**	**114**	**22**	**11**	**54**	**554**	**1**
Clinchfield ... McD 3	216	5	1	3	14	2	....	....	209	68	3	31	25	48	37	61	171	64	13	7	28	400	1
Nebo ... McD 11	118	8	1	....	....	....	....	2	125	54	3	10	9	11	27	63	110	50	9	4	26	154	....
19 East Marion-West Marion, Boyce Huffstetler	**314**	**4**	**4**	**2**	....	**2**	....	....	**322**	**55**	**4**	**8**	**33**	**61**	**41**	**115**	**250**	**57**	**17**	**4**	**21**	**755**	**1**
East Marion ... McD 6	205	1	....	2	....	1	....	....	207	....	1	8	22	44	22	60	148	55	15	4	21	755	1
West Marion ... McD 18	109	3	4	....	....	1	....	....	115	55	3	....	11	17	19	55	102	30	2	2	....	....	....
20 First, James H. Coleman ... McD 8	**633**	**14**	**14**	**8**	....	**16**	**4**	**8**	**641**	**246**	**16**	**41**	**49**	**143**	**48**	**203**	**443**	**296**	**28**	**32**	**133**	**592**	....
21 St. Mark's-Cross Mill, R. J. Essary	**344**	**22**	**19**	....	**22**	**11**	....	**3**	**349**	**85**	**8**	**19**	**17**	**46**	**41**	**95**	**199**	**113**	**12**	....	**24**	**470**	....
Cross Mill ... McD 5	217	15	10	....	12	4	....	2	224	85	5	10	11	21	19	65	116	73	6	....	14	35	....
St. Mark's ... McD 19	127	7	9	....	10	7	....	1	125	....	3	9	6	25	22	30	83	40	6	....	10	435	....
22 Marion Circuit, B. W. Moody	**289**	**14**	**6**	**1**	**3**	**7**	**1**	**2**	**297**	**160**	**9**	**18**	**30**	**66**	**54**	**111**	**261**	**166**	**30**	**13**	**34**	**140**	....
Glenwood ... McD 9	115	2	....	....	....	....	....	....	117	55	2	5	10	20	20	50	100	61	11	4	20	37	....
Pleasant Grove ... McD 14	36	2	....	....	....	....	....	....	38	30	2	2	6	15	6	20	47	35	5	4	....	....	....
Providence ... McD 16	138	10	6	1	3	7	1	2	142	75	5	11	14	31	28	41	114	70	14	5	14	103	....
23 Mill Spring, Arelin Freshour	**228**	**7**	**2**	**6**	**16**	....	....	**1**	**226**	**74**	**3**	**4**	**28**	**39**	**36**	**100**	**203**	**75**	**18**	**1**	....	....	....
Bethlehem ... Pol 1	51	....	....	....	5	....	....	....	46	13	....	1	4	3	9	16	32	17	4	....	....	....	....
Gray's Chapel ... Pol 2	24	3	....	....	....	....	....	....	27	16	....	....	4	4	6	18	32	16	3	....	....	....	....
Lebanon ... Pol 3	62	3	2	4	1	....	....	....	70	45	2	....	8	8	9	32	57	42	4	....	....	....	....
New Hope ... Pol 5	91	1	....	2	10	....	....	1	83	....	1	3	12	24	12	34	82	....	7	1	....	....	....
Morganton:																							
24 Bethel, Roy H. Lockridge, Jr.	**312**	**17**	**6**	**2**	**17**	**12**	**13**	**19**	**276**	**185**	**7**	**19**	**28**	**40**	**44**	**115**	**227**	**192**	**7**	**10**	**50**	**1003**	**2**
Bethel ... Bur 3	167	13	4	1	8	6	7	11	153	123	5	11	16	21	32	101	170	130	5	7	27	602	1
Oak Forest ... Bur 24	145	4	2	1	9	6	6	8	123	62	2	8	12	19	12	14	57	62	2	3	23	401	1
25 First, W. J. Huneycutt ... Bur 11	**1394**	**23**	**35**	**8**	**1**	**20**	**9**	**15**	**1415**	**384**	**22**	**155**	**62**	**218**	**236**	**300**	**816**	**448**	**32**	**7**	**255**	**1528**	**1**
26 North, William N. Blanton, Jr.	**439**	**6**	**3**	**2**	**1**	**5**	**3**	**3**	**438**	**138**	**7**	**23**	**29**	**78**	**67**	**164**	**338**	**158**	**19**	**12**	**36**	**1028**	....
Mt. Pleasant ... Bur 22	113	1	....	....	....	1	....	2	111	48	....	6	11	17	28	55	111	46	8	4	16	709	....
North Morganton ... Bur 23	326	5	3	2	1	4	3	1	327	90	7	17	18	61	39	109	227	112	11	8	20	319	....
27 Salem, John E. Davis, Jr.	**399**	**12**	**5**	**2**	....	**6**	....	**5**	**407**	**210**	**12**	**46**	**36**	**120**	**35**	**205**	**396**	**238**	**24**	**4**	**62**	**200**	....
Denton's Chapel ... Bur 9	77	4	3	....	....	....	....	....	84	70	3	8	5	40	15	75	135	68	6	1	22	60	....
Salem ... Bur 26	322	8	2	2	....	6	....	5	323	140	9	38	31	80	20	130	261	170	18	3	40	200	....
28 St. Matthews, J. O. Prichard ... Bur 30	**269**	**6**	**4**	**2**	....	**2**	**2**	**2**	**275**	**140**	**5**	**18**	**24**	**63**	**25**	**122**	**234**	**227**	**23**	**9**	**41**	**109**	**1**
29 Zion-Zion Memorial, T. A. Summey, Jr.	**273**	**3**	**6**	....	**4**	**3**	**6**	**1**	**268**	**126**	**3**	**29**	**31**	**53**	**27**	**115**	**226**	**145**	**25**	**7**	**51**	**1501**	**1**
Zion ... Bur 32	119	2	2	....	....	2	....	1	120	58	1	16	14	26	16	41	97	55	12	4	31	1168	....
Zion Memorial ... Bur 33	154	1	4	....	4	1	6	....	148	68	2	13	17	27	11	74	129	90	13	3	20	333	1

MARION DISTRICT —Table 1-A (Continued)

List Number	CHARGE, CHURCH AND PASTOR	CHURCH MEMBERSHIP												CHURCH SCHOOL								W.S.C.S.		
		1 Total Members Reported at Close of Last Year	2 Received this Year on Confession of Faith or Restored	3 Received from Other United Methodist Churches	4 Received from Other Denominations	5 Removed by Charge Conference Action or Withdrawn	6 Removed by Transfer to Other United Methodist Churches	7 Removed by Transfer to Other Denominations	8 Removed by Death	9 Total Members at Close of This Year	10 Average Attendance at the Principal Weekly Worship Service(s)	11 Number of Persons Baptized This Year (all ages)	12 Preparatory Members Now on Roll (all baptized children under 16)	13 Number of Leaders	14 Children (birth through sixth grade) in All Classes and Groups	15 Youth	16 Adults	17 Total Church School Membership	18 Average Attendance	19 Number of Ongoing Classes and Groups for Learning	20 Number of Short-term Classes and Groups for Learning	21 Membership of Society (incl. Wesleyan Service Guild)	22 Amount Paid for Local Church and Community Work	23 United Methodist Men Group
30	**Mount Harmony,** John H. Deyton	216	11	4	1	....	3	....	1	228	102	3	54	24	33	42	102	201	127	26	8	37	487	....
	Burke's Chapel ... Bur 7	96	5	....	....	....	....	....	1	100	44	1	34	12	20	23	42	97	55	12	4	14	278	....
	Mt. Harmony ... Bur 21	120	6	4	1	....	3	....	....	128	58	2	20	12	13	19	60	104	72	14	4	23	209	....
31	**Mount Hebron,** John H. Herold	280	5	2	3	....	3	1	4	282	120	5	1	33	40	29	112	214	114	20	23	25	470	....
	Centennial ... Rut 5	73	4	....	1	....	....	....	2	76	34	4	....	7	10	6	40	63	32	6	7	....	....	....
	Mt. Hebron ... Rut 15	116	1	2	....	....	3	....	1	115	40	1	1	16	15	8	32	71	35	6	8	16	175	....
	Pisgah ... Rut 18	91	....	....	2	....	....	1	1	91	46	....	....	10	15	15	40	80	47	8	8	9	295	....
32	**Mundy's Chapel,** J. M. McLean ... Cle 40	37	....	....	1	....	....	....	1	37	....	....	....	7	....	10	28	45	17	17	11	12	....	....
33	**Newland-Elk Park,** R. Keith Tutterow	331	....	1	3	....	....	2	3	330	134	3	10	24	60	37	100	221	133	22	10	26	1063	1
	Elk Park ... Ave 3	68	....	....	....	....	....	1	....	67	20	....	1	3	7	6	20	36	20	3	2	....	....	....
	Forest Home ... Ave 4	41	....	....	....	....	....	....	....	41	18	....	....	3	13	2	18	36	18	3	1	....	....	....
	Jonas Ridge ... Bur 17	90	....	....	....	....	....	....	1	89	37	2	....	7	8	11	16	42	36	7	3	12	142	....
	Linville ... Ave 5	37	....	....	....	....	....	....	1	36	22	....	2	4	13	8	16	41	25	3	2	....	....	....
	Montezuma ... Ave 7	31	....	....	....	....	....	....	1	30	....	....	....	....	....	....	....	....	....	1	....	....	....	....
	Newland ... Ave 9	64	....	1	3	....	....	1	....	67	37	1	7	7	19	10	30	66	34	5	2	14	921	1
34	**Oak Grove-Salem,** Robin W. Hurley	396	7	....	2	6	1	....	7	391	199	10	21	24	54	36	201	315	215	21	5	65	610	1
	Oak Grove ... Rut 17	253	7	....	2	1	1	....	5	255	121	9	12	13	39	20	136	208	132	12	4	45	122	1
	Salem ... Rut 22	143	....	....	....	5	....	....	2	136	78	1	9	11	15	16	65	107	83	9	1	20	488	....
35	**Oak Hill,** Collins M. Benfield ... Bur 25	269	1	2	....	....	4	....	2	266	110	1	40	20	62	27	103	212	112	19	7	53	2063	1
36	**Old Fort-Ebenezer,** Earl M. Hansel	345	2	....	2	....	....	....	4	345	126	3	11	27	48	40	127	242	117	24	6	27	875	....
	Ebenezer ... McD 7	185	2	....	2	....	....	....	2	187	80	3	4	14	40	30	91	175	88	19	4	11	800	....
	Old Fort ... McD 12	160	....	....	....	....	....	....	2	158	46	....	7	13	8	10	36	67	29	5	2	16	75	....
37	**Pleasant Hill-Bethel,** R. J. Summerfield	151	6	....	....	....	3	3	....	151	82	....	12	20	40	20	56	136	75	6	5	8	20	....
	Bethel ... McD 1	55	....	....	....	....	....	....	....	55	30	....	5	8	15	8	15	46	25	3	3	8	20	....
	Carson's Chapel ... McD 2	32	6	....	....	....	....	....	....	38	16	....	....	4	5	....	3	12	....	....	....	....	....	....
	Pleasant Hill ... McD 15	64	....	....	....	....	3	3	....	58	36	....	7	8	20	12	38	78	50	3	2	....	....	....
38	**Red Hill-Tipton Hill,** Floyd J. Wood	256	3	2	6	....	2	....	4	251	100	8	9	14	44	29	98	185	102	....	....	....	....	....
	Deyton Bend ... Yan 6	99	3	1	5	....	1	....	....	99	50	5	4	6	24	11	47	88	54	....	....	....	....	....
	Kona ... Mit 3																							
	Red Hill ... Mit 5	90	....	1	....	....	1	....	1	89	35	1	3	6	17	16	25	64	35	....	....	....	....	....
	Tipton Hill ... Mit 7	75	....	....	1	....	....	....	3	73	15	2	2	2	3	2	26	33	13	....	....	....	....	....
39	**Rutherford College,** C. W. Avett	338	3	3	9	....	5	2	4	342	137	3	42	21	50	29	84	184	106	22	3	75	850	....
	Connelly Springs ... Bur 8	68	....	....	....	....	....	....	....	68	23	....	5	8	4	4	15	31	18	5	....	13	50	....
	Rutherford College ... Bur 1	270	3	3	9	....	5	2	4	274	114	3	37	13	46	25	69	153	88	17	3	62	800	....

40 Rutherfordton: **First,** F. B. Cook ..... Rut 21	**540**	**2**	**9**	**1**	....	**10**	**7**	**2**	**533**	**180**	**8**	**61**	**38**	**80**	**60**	**153**	**331**	**169**	**21**	**4**	**85**	**607**	**1**
41 Saluda, E. C. McDowell ..... Pol 6	**78**	....	**3**	....	....	....	....	**1**	**80**	**35**	....	**6**	**8**	**20**	**8**	**19**	**55**	**24**	**4**	**3**	**12**	**228**	....
42 Spindale, R. J. Cooke ..... Rut 23	**458**	**2**	**12**	....	....	**15**	**2**	**2**	**453**	**142**	**4**	**45**	**20**	**50**	**35**	**137**	**242**	**128**	**19**	**7**	**56**	**504**	**1**
43 Spruce Pine, R. N. Burson, Jr.	**302**	**2**	**4**	**3**	....	**4**	**1**	**1**	**305**	**117**	**1**	**37**	**20**	**30**	**17**	**105**	**172**	**71**	**16**	**7**	**50**	**264**	....
Penland ..... Mit 4	18	....	....	....	....	....	....	....	18	....	....	5	2	5	1	18	26	15	2	....	....	....	....
Spruce Pine ..... Mit 6	284	2	4	3	....	4	1	1	287	117	1	32	18	25	16	87	146	56	14	7	50	264	....
44 Sunshine, John R. Little	**348**	**2**	**1**	....	**11**	....	**6**	**2**	**332**	**225**	**3**	**17**	**44**	**100**	**46**	**135**	**325**	**230**	**9**	....	**61**	**342**	**1**
Cedar Grove ..... Rut 4	120	....	....	....	....	....	5	....	115	60	1	9	17	32	5	41	95	60	....	....	20	86	....
Golden Valley ..... Rut 10	61	....	....	....	....	....	....	....	61	42	....	....	5	17	14	21	57	42	....	....	14	15	....
Hollis ..... Rut 12	7	....	....	....	....	....	....	....	7	....	....	....	....	....	....	....	....	....	....	....	....	....	....
Hopewell ..... Rut 13	97	....	....	....	11	....	....	1	85	58	....	7	10	26	11	43	90	60	....	....	17	41	1
Sunshine ..... Rut 24	63	2	1	....	....	....	1	1	64	65	2	1	12	25	16	30	83	68	9	....	10	200	....
45 Table Rock, G. B. Tomlinson	**242**	**1**	**2**	**1**	**3**	....	**1**	**7**	**235**	**55**	**1**	**24**	**20**	**35**	**40**	**103**	**198**	**105**	**14**	**6**	**34**	**281**	**2**
Arney's Chapel ..... Bur 2	27	....	....	....	3	....	1	2	21	15	....	2	4	6	6	10	26	20	4	2	....	....	....
Linville ..... Bur 18	92	....	....	....	....	....	....	3	89	....	....	14	7	16	20	52	95	50	5	1	16	201	1
Mountain Grove ..... Bur 20	123	1	2	1	....	....	....	2	125	40	1	8	9	13	14	41	77	35	5	3	18	80	1
46 Tanner's Grove-Kistler's Chapel, G. A. Carnwright	**196**	....	....	....	**2**	**2**	**1**	**4**	**187**	**105**	....	**14**	**19**	**34**	**25**	**100**	**178**	....	....	....	**18**	**31**	....
Kistler's Chapel ..... Rut 14	89	....	....	....	....	1	....	1	87	65	....	9	9	24	9	48	90	....	....	....	8	8	....
Tanner's Grove ..... Rut 25	105	....	....	....	....	1	1	3	100	40	....	5	10	10	16	52	88	....	....	....	10	23	....
Union ..... Rut 27	2	....	....	....	2	....	....	....	....	....	....	....	....	....	....	....	....	....	....	....	....	....	....
47 Tryon-Columbus, Clark W. Benson	**382**	**9**	**3**	**3**	....	**7**	**8**	**3**	**379**	**167**	**12**	**46**	**20**	**50**	**40**	**57**	**167**	**133**	**11**	**9**	**59**	**318**	....
Columbus ..... Pol 8	47	5	....	....	....	....	2	....	50	32	4	6	4	15	3	18	40	24	3	2	7	41	....
Tryon ..... Pol 7	335	4	3	3	....	7	6	3	329	135	8	40	16	35	37	39	127	109	8	7	52	277	1
48 Valdese, R. T. Houts, Jr.	**579**	**15**	**15**	....	....	**11**	**2**	**3**	**593**	**239**	**10**	**70**	**50**	**85**	**67**	**172**	**374**	**208**	**34**	**13**	**84**	**400**	**1**
Bollinger's Chapel ..... Bur 6	129	2	....	....	....	....	1	1	129	58	1	7	12	18	5	42	77	50	12	6	20	100	....
First ..... Bur 12	450	13	15	....	....	11	1	2	464	181	9	63	38	67	62	130	297	158	22	7	64	300	1
Total	**16051**	**299**	**230**	**94**	**166**	**200**	**96**	**181**	**16031**	**6621**	**257**	**1500**	**1241**	**2915**	**1993**	**5470**	**11619**	**6587**	**859**	**352**	**2212**	**25174**	**25**
Total Last Year	16063	364	227	85	108	286	118	193	16051	6947	298	1475	1283	3164	2076	5821	12344	7549	853	577	2263	21194	25
Increase			3	9	58							25							6			3980	
Decrease	12	65				**86**	22	12	20	326	41		42	249	83	351	725	962		225	83		1

List Number	CHARGE, CHURCH AND PASTOR	PROPERTY AND OTHER ASSETS					LOCAL CHURCH EXPENDITURES						MINISTERIAL SUPPORT—LOCAL CHURCH					
		24 Value of Church, Land, Buildings and Equipment	25 Value of Church-owned Parsonages and Furniture	26 Value of Other Assets (cash, bonds, other property, etc.)	27 Unpaid Balance on Indebtedness on Items 24, 25, 26	28 Balance of Other Indebtedness (current expenses, etc.)	30 Principal and Interest on Indebtedness, Loans, Mortgages, etc.	31 Buildings and Improvements (not including funds borrowed)	32 Church School: Lesson Materials, Supplies, Administration, etc.	33 Other Current Expenses, etc.	34 W.S.C.S.	35 Miscellaneous Benevolences	36a Pastor's Salary—Amount Set	36b Pastor's Salary—Amount Paid	37a Associate(s) Salary—Amount Set	37b Associate(s) Salary—Amount Paid	37c Total Paid—36b + 37b	38a Travel Allowance Paid Pastor
1	**Altamont-Linville Falls,** Mrs. P. F. Snyder	133000	8000	....	2738	....	1524	653	597	3086	20	117	2800	2800	....	....	2800	....
	Altamont Ave 1	24000	8000	....	....	....	....	....	138	1025	....	10	772	772	....	....	772	....
	Concord McD 4	71000	....	....	....	....	....	525	346	857	20	97	1628	1628	....	....	1628	....
	Linville Falls Bur 19	38000	....	....	2738	....	1524	128	113	1204	....	10	400	400	....	....	400	....
2	**Avery Circuit,** L. Paul Heafner	85000	15000	....	....	....	....	2512	553	862	40	28	2960	2960	....	....	2960	....
	Minneapolis Ave 6	6000	3000	....	....	....	....	239	65	95	....	5	257	257	....	....	257	....
	Mt. Zion Ave 8	4500	3000	....	....	....	....	475	100	111	....	....	257	257	....	....	257	....
	Pine Grove Ave 10	18000	3000	....	....	....	....	43	200	446	40	23	1030	1030	....	....	1030	....
	Pisgah Ave 11	26500	3000	....	....	....	....	1755	108	89	....	....	644	644	....	....	644	....
	Vance Memorial Ave 12	30000	3000	....	....	....	....	....	80	121	....	....	772	772	....	....	772	....
3	**Bakersville,** Dewey Morrison	60000	15000	2000	....	....	....	300	72	100	....	10	3100	3100	....	....	3100	....
	Bakersville Mit 1	40000	15000	2000	....	....	....	300	36	....	....	10	2850	2850	....	....	2850	....
	Bethlehem Mit 2	20000	....	....	....	....	....	....	36	100	....	....	250	250	....	....	250	....
4	**Banner Elk,** M. T. Hipps Ave 2	25500	....	....	1000	....	681	266	....	985	....	129	600	600	....	....	600	120
5	**Burke-McDowell,** James E. Draper	245000	10300	20805	....	....	....	1330	770	2179	60	200	5500	5500	....	....	5500	800
	Bethel Bur 4	50000	3200	12172	....	....	....	150	305	613	....	....	1849	1849	....	....	1849	200
	Pinnacle McD 13	75000	1500	....	....	....	....	350	77	322	....	....	595	595	....	....	595	200
	Snow Hill Bur 28	60000	2500	533	....	....	....	830	326	498	....	....	1425	1425	....	....	1425	200
	Trinity McD 17	60000	3100	8100	....	....	....	....	62	746	60	200	1631	1631	....	....	1631	200
6	Caroleen: **First-Avondale,** F. G. Bottoms	215500	25000	700	45637	....	7500	1270	1251	2268	165	857	7350	7350	....	....	7350	....
	Avondale Rut 2	80500	....	....	....	....	....	125	175	725	85	125	2250	2250	....	....	2250	....
	Caroleen: First Rut 3	135000	25000	700	45637	....	7500	1145	1076	1543	80	732	5100	5100	....	....	5100	....
7	**Cliffside-Chase Wesley,** M. J. Byers	175500	33500	5000	1200	....	986	1301	1013	6152	444	50	7400	7400	....	....	7400	....
	Chase Wesley Rut 29	55500	....	5000	....	....	....	625	124	1312	182	50	1600	1600	....	....	1600	....
	Cliffside Rut 6	120000	33500	....	1200	....	986	676	889	4840	262	....	5800	5800	....	....	5800	....
8	Drexel: **Bethlehem,** Chas. R. McKinney	70000	12500	2510	....	....	....	5201	683	....	150	202	5700	5700	....	....	5700	500
	Bethlehem Bur 5	60000	12500	2510	....	....	....	4201	656	....	150	202	5400	5400	....	....	5400	200
	Fairview Bur 10	10000	....	....	....	....	....	1000	27	....	....	....	300	300	....	....	300	....
9	Forest City: **First,** Don A. Payne Rut 7	472000	33000	1410	38400	....	11806	736	12212	17693	1145	1425	10500	10500	....	....	10500	....
10	**Pleasant Grove,** R. F. Hilliard	260000	35000	....	40000	....	10800	2747	1321	114	1732	94	6800	6800	....	....	6800	1000
	Alexander Rut 1	75000	....	....	....	....	....	172	636	42	12	94	1800	1800	....	....	1800	....
	Pleasant Grove Rut 19	185000	35000	....	40000	....	10800	2575	685	72	1720	....	5000	5000	....	....	5000	1000
11	**Wells Spring-Brooks Chapel,** J. G. Boyd	66000	25500	100	3365	300	881	500	513	1159	260	343	6950	6950	....	....	6950	....
	Brooks Chapel Cle 37	10000	....	....	2874	....	881	....	187	175	100	58	1750	1750	....	....	1750	....
	Wells Spring Rut 30	56000	25500	100	491	300	....	500	326	984	160	285	5200	5200	....	....	5200	....

12 **Friendship-Shady Grove,** G. A. Upton	226000	14000	....	40000	....	14056	500	1569	2888	212	354	5400	5400	....	....	5400	2800
Friendship ... Bur 13	135000	7000	....	40000	....	4500	....	548	1408	112	177	2700	2700	....	....	2700	1000
Shady Grove ... Bur 27	91000	7000	....	....	....	9556	500	1021	1480	100	177	2700	2700	....	....	2700	1000
13 **Gilkey,** Robert G. Wolf	70000	15000	....	1400	....	....	20553	900	1300	312	125	4200	4200	....	....	4200	....
Gilboa ... Rut 8	15000	4800	....	....	....	....	253	200	300	187	40	1344	1344	....	....	1344	....
Gilkey ... Rut 9	35000	7800	....	9000	....	....	20000	500	500	125	65	2184	2184	....	....	2184	....
Thermal City ... Rut 26	20000	2400	....	5000	....	....	300	200	500	....	20	672	672	....	....	672	....
14 **Glen Alpine,** Robert L. Carter, Jr.	173225	30500	14300	....	....	....	1875	1342	4826	413	588	8732	8732	....	....	8732	....
Glen Alpine ... Bur 15	133000	30500	11300	....	....	....	1635	1164	3964	347	523	7160	7160	....	....	7160	....
St. Luke's ... Bur 29	40225	....	3000	....	....	....	240	178	862	66	65	1572	1572	....	....	1572	....
15 **Henrietta-Providence,** Elton L. Strickland	145000	22000	....	15000	....	4000	725	639	2740	....	238	5800	5900	....	....	5900	....
Henrietta ... Rut 11	45000	22000	....	3000	....	1400	425	165	1233	....	98	2300	2300	....	....	2300	....
Providence ... Bur 29	100000	....	....	12000	....	2600	300	474	1507	....	140	3600	3600	....	....	3600	....
16 **Hildebran,** Wayne E. Hoyle	102000	25000	....	4200	....	1215	996	647	2004	150	....	5200	5200	....	....	5200	400
Hildebran ... Bur 16	90000	25000	....	4200	....	1215	596	530	942	150	....	4100	4100	....	....	4100	400
Warlick's Chapel ... Bur 31	12000	....	....	....	....	....	400	117	1062	....	....	1100	1100	....	....	1100	....
Marion:																	
17 **Addie's Chapel,** G. W. Slade ... McD 20	42500	8000	....	607	1189	1800	....	196	1064	19	151	2700	2700	....	....	2700	....
18 **Clinchfield-Nebo,** Clay J. Morgan	110000	37000	100	3060	....	3060	250	989	3803	355	470	7452	7452	....	....	7452	....
Clinchfield ... McD 3	35000	23500	100	....	....	....	....	556	2410	....	205	4000	4000	....	....	4000	....
Nebo ... McD 11	75000	13500	....	3060	....	3060	250	433	1393	355	265	3452	3452	....	....	3452	....
19 **East Marion-West Marion,** Boyce Huffstetler	154000	35000	1000	57890	....	8664	4214	1231	3266	191	614	10000	10000	....	....	10000	....
East Marion ... McD 6	125000	35000	1000	57890	....	8664	4102	912	2187	121	456	7250	7250	....	....	7250	....
West Marion ... McD 18	29000	....	....	....	....	....	112	319	1079	70	158	2750	2750	....	....	2750	....
20 **First,** James H. Coleman ... McD 8	500000	40000	2305	....	....	....	819	1300	21648	865	950	9000	9000	....	....	9000	500
21 **St. Mark's-Cross Mill,** R. J. Essary	101000	15000	....	9468	....	2064	1934	537	5060	593	....	7102	7102	....	....	7102	....
Cross Mill ... McD 5	55000	....	....	....	....	....	1046	337	3164	135	....	4550	4550	....	....	4550	....
St. Mark's ... McD 19	46000	15000	....	9468	....	2064	888	200	1896	458	....	2552	2552	....	....	2552	....
22 **Marion Circuit,** B. W. Moody	136000	12500	11200	....	....	....	2346	903	3900	291	570	6300	6300	....	....	6300	....
Glenwood ... McD 9	46000	5000	8600	....	....	....	171	343	1355	194	189	2520	2520	....	....	2520	....
Pleasant Grove ... McD 14	15000	2500	1600	....	....	....	1992	191	605	....	225	1260	1260	....	....	1260	....
Providence ... McD 16	75000	5000	1000	....	....	....	183	369	1940	97	156	2520	2520	....	....	2520	....
23 **Mill Spring,** Arelin Freshour	100500	16000	....	....	....	....	2692	682	1931	55	191	3300	3300	....	....	3300	....
Bethlehem ... Pol 1	20000	4000	....	....	....	....	1869	68	458	....	48	770	770	....	....	770	....
Gray's Chapel ... Pol 2	10000	4000	....	....	....	....	185	60	112	....	23	320	320	....	....	320	....
Lebanon ... Pol 3	22500	4000	....	....	....	....	260	199	613	....	53	725	725	....	....	725	....
New Hope ... Pol 5	48000	4000	....	....	....	....	378	355	748	55	67	1485	1485	....	....	1485	....
Morganton:																	
24 **Bethel,** Roy H. Lockridge, Jr.	135000	20000	2500	....	....	....	5050	725	1422	184	779	8380	8380	....	....	8380	....
Bethel ... Bur 3	70000	20000	....	....	....	....	4700	370	225	93	550	5350	5350	....	....	5350	....
Oak Forest ... Bur 24	65000	....	2500	....	....	....	350	355	1197	91	229	3030	3030	....	....	3030	....
25 **First,** W. J. Huneycutt ... Bur 11	772093	77500	71561	45521	....	9377	2377	4512	34530	2621	1033	12600	12600	8600	9200	21800	....
26 **North,** William N. Blanton, Jr.	217280	30000	8000	23651	....	4628	4122	2146	5225	322	659	8700	8700	....	....	8700	....
Mt. Pleasant ... Bur 22	62280	....	....	23651	....	4628	....	250	631	118	....	2200	2200	....	....	2200	....
North Morganton ... Bur 23	155000	30000	8000	....	....	....	4122	1896	4594	204	659	6500	6500	....	....	6500	....
27 **Salem,** John E. Davis, Jr.	214000	31000	13000	....	....	11842	2997	987	5667	200	340	8000	8000	....	....	8000	....
Denton's Chapel ... Bur 9	80000	....	....	....	....	11842	450	280	1621	50	78	1700	1700	....	....	1700	....
Salem ... Bur 26	134000	31000	13000	....	....	....	2547	707	4046	150	262	6300	6300	....	....	6300	....
28 **St. Matthews,** J. O. Prichard ... Bur 30	175000	20000	....	....	....	....	900	1059	4063	109	210	6700	6700	....	....	6700	....
29 **Zion-Zion Memorial,** T. A. Summey, Jr.	155000	30000	21450	....	....	....	3235	1195	8429	671	435	7200	7200	....	....	7200	....
Zion ... Bur 32	75000	30000	....	....	....	....	2384	855	4098	187	174	3600	3600	....	....	3600	....
Zion Memorial ... Bur 33	80000	....	21450	....	....	....	851	340	4331	484	261	3600	3600	....	....	3600	....

List Number	CHARGE, CHURCH AND PASTOR	PROPERTY AND OTHER ASSETS					LOCAL CHURCH EXPENDITURES						MINISTERIAL SUPPORT—LOCAL CHURCH					
		24 Value of Church, Land, Buildings and Equipment	25 Value of Church-owned Parsonages and Furniture	26 Value of Other Assets (cash, bonds, other property, etc.)	27 Unpaid Balance on Indebtedness on Items 24, 25, 26	28 Balance of Other Indebtedness (current expenses, etc.)	30 Principal and Interest on Indebtedness, Loans, Mortgages, etc.	31 Buildings and Improvements (not including funds borrowed)	32 Church School: Lesson Materials, Supplies, Administration, etc.	33 Other Current Expenses, etc.	34 W.S.C.S.	35 Miscellaneous Benevolences	36a Pastor's Salary—Amount Set	36b Pastor's Salary—Amount Paid	37a Associate(s) Salary—Amount Set	37b Associate(s) Salary—Amount Paid	37c Total Paid—36b + 37b	38a Travel Allowance Paid Pastor
30	**Mount Harmony**, John H. Deyton	108000	13000	150	3500	....	13444	2142	845	3294	270	480	4500	4500	....	....	4500	1100
	Burke's Chapel ... Bur 7	33000	....	150	3500	....	1200	625	488	1366	90	60	2000	2000	....	....	2000	800
	Mt. Harmony ... Bur 21	75000	13000	....	....	....	12244	1517	357	1928	180	420	2500	2500	....	....	2500	300
31	**Mount Hebron**, John H. Herold	86500	16000	....	....	....	....	3093	585	943	43	669	5100	5100	....	....	5100	....
	Centennial ... Rut 5	25000	4800	....	....	....	....	1795	141	411	....	83	1530	1530	....	....	1530	....
	Mt. Hebron ... Rut 15	46500	6400	....	....	....	....	1298	228	371	30	461	2040	2040	....	....	2040	....
	Pisgah ... Rut 18	15000	4800	....	....	....	....	....	216	161	13	125	1530	1530	....	....	1530	....
32	**Mundy's Chapel**, J. M. McLean ... Cle 40	3500	300	....	....	....	....	....	17	....	....	....	650	650	....	....	650	....
33	**Newland-Elk Park**, R. Keith Tutterow	137600	20000	1346	6010	....	2280	421	806	2357	114	339	3379	3379	....	....	3379	....
	Elk Park ... Ave 3	35000	7600	....	....	....	....	171	195	908	....	75	900	900	....	....	900	....
	Forest Home ... Ave 4	4400	2800	....	....	....	....	200	162	284	....	20	245	245	....	....	245	....
	Jonas Ridge ... Bur 17	20000	....	....	....	....	....	50	181	299	....	63	625	625	....	....	625	....
	Linville ... Ave 5	15000	3200	....	....	....	....	....	136	198	....	31	586	586	....	....	586	....
	Montezuma ... Ave 7	7200	2800	....	....	....	....	....	....	76	....	....	248	248	....	....	248	....
	Newland ... Ave 9	56000	3600	1346	6010	....	2280	....	132	592	114	150	775	775	....	....	775	....
34	**Oak Grove-Salem**, Robin W. Hurley	205000	25500	21500	....	....	....	2605	1317	4917	415	581	8400	8400	....	....	8400	....
	Oak Grove ... Rut 17	130000	25500	9000	....	....	....	1943	835	3207	192	392	5400	5400	....	....	5400	....
	Salem ... Rut 22	75000	....	12500	....	....	....	662	482	1710	223	189	3000	3000	....	....	3000	....
35	**Oak Hill**, Collins M. Benfield ... Bur 25	150000	12000	....	70800	....	7406	230	912	3968	332	552	5100	5100	....	....	5100	1800
36	**Old Fort-Ebenezer**, Earl M. Hansel	105000	33000	8100	1300	....	965	....	1065	5189	260	395	6900	6900	....	....	6900	....
	Ebenezer ... McD 7	25000	16500	300	1300	....	965	....	465	1152	95	220	3500	3500	....	....	3500	....
	Old Fort ... McD 12	80000	16500	7800	....	....	....	....	600	4037	165	175	3400	3400	....	....	3400	....
37	**Pleasant Hill-Bethel**, R. J. Summerfield	67700	7000	....	....	....	....	....	100	150	....	....	2220	2220	....	....	2220	475
	Bethel ... McD 1	20000	....	....	....	....	....	....	25	....	....	....	200	200	....	....	200	475
	Carson's Chapel ... McD 2	10000	....	....	....	....	....	....	25	150	....	....	420	420	....	....	420	....
	Pleasant Hill ... McD 15	37700	7000	....	....	....	....	....	50	....	....	....	1600	1600	....	....	1600	....
38	**Red Hill-Tipton Hill**, Floyd J. Wood	67000	25000	....	....	....	....	....	....	....	....	....	2250	2250	....	....	2250	....
	Deyton Bend ... Yan 6	22000	7447	....	....	....	....	....	....	....	....	....	700	700	....	....	700	....
	Red Hill ... Mit 5	23000	11878	....	....	....	....	....	....	....	....	....	800	800	....	....	800	....
	Tipton Hill ... Mit 7	22000	5675	....	....	....	....	....	....	....	....	....	750	750	....	....	750	....
39	**Rutherford College**, C. W. Avett	239530	16000	13500	....	....	....	10028	1090	5450	945	333	6900	6900	....	....	6900	800
	Connelly Springs ... Bur 8	37030	....	12500	....	....	....	2028	150	690	90	....	1800	1800	....	....	1800	....
	Rutherford College ... Bur 1	202500	16000	1000	....	....	....	8000	940	4760	855	333	5100	5100	....	....	5100	800

40 Rutherfordton: **First,** F. B. Cook ..... Rut 21	**280000**	**40000**	**2000**	....	....	....	**6465**	**2147**	**14806**	**1157**	**475**	**9500**	**9500**	....	....	**9500**	....
41 Saluda, E. C. McDowell ..... Pol 6	**38000**	**14000**	**1118**	....	....	....	**425**	**121**	**1124**	**115**	**51**	**1350**	**1350**	....	....	**1350**	**350**
42 Spindale, R. J. Cooke ..... Rut 23	**230000**	**38000**	**20004**	....	....	....	**1203**	**1942**	**8034**	**751**	**125**	**8172**	**8172**	....	....	**8172**	**500**
43 Spruce Pine, R. N. Burson, Jr.	**5000**	**31000**	....	**43723**	....	**7618**	**215**	**1539**	**4687**	**646**	**170**	**8180**	**8180**	....	....	**8180**	**400**
Penland ..... Mit 4	5000	....	....	....	....	....	....	59	114	....	120	480	480	....	....	480	....
Spruce Pine ..... Mit 6	205000	31000	....	43723	....	7618	215	1480	4573	646	50	7700	7700	....	....	7700	400
44 Sunshine, John R. Little	**173600**	**14631**	**4150**	....	....	....	**1030**	**1100**	**4027**	**246**	**703**	**6161**	**6161**	....	....	**6161**	....
Cedar Grove ..... Rut 4	35500	5130	2600	....	....	....	....	393	903	135	237	2089	2099	....	....	2089	....
Golden Valley ..... Rut 10	25200	2481	800	....	....	....	131	184	847	65	44	1010	1010	....	....	1010	....
Hollis ..... Rut 12	....	....	....	....	....	....	....	....	....	....	....	....	....	....	....	....	....
Hopewell ..... Rut 13	57000	4793	250	....	....	....	....	162	1435	31	81	1952	1952	....	....	1952	....
Sunshine ..... Rut 24	55900	2227	500	....	....	....	899	361	842	15	341	1110	1110	....	....	1110	....
45 Table Rock, G. B. Tomlinson	**74000**	**25000**	....	**5000**	....	....	**6000**	**469**	**1452**	**279**	**160**	**4650**	**4650**	....	....	**4650**	**800**
Arney's Chapel ..... Bur 2	12000	5000	....	....	....	....	1000	57	225	....	32	930	930	....	....	930	200
Linville ..... Bur 18	24500	10000	....	....	....	....	....	222	637	139	64	1675	1675	....	....	1675	400
Mountain Grove ..... Bur 20	37500	10000	....	5000	....	....	5000	190	590	140	64	2045	2045	....	....	2045	200
46 Tanner's Grove-Kistler's Chapel, G. A. Carnwright	**118000**	**26000**	....	**3054**	**650**	**3392**	**170**	**1642**	**720**	**43**	....	**3300**	**3300**	....	....	**3300**	**1200**
Kistler's Chapel ..... Rut 14	47000	13000	....	....	650	917	....	1345	....	43	....	1650	1650	....	....	1650	600
Tanner's Grove ..... Rut 25	71000	13000	....	3054	....	2475	170	297	720	....	....	1650	1650	....	....	1650	600
Union ..... Rut 27	....	....	....	....	....	....	....	....	....	....	....	....	....	....	....	....	....
47 Tryon-Columbus, Clark W. Benson	**207500**	**45500**	**7782**	**8052**	....	**4000**	**2492**	**1117**	**6825**	**446**	**486**	**7500**	**7500**	....	....	**7500**	....
Columbus ..... Pol 8	34500	....	1882	....	....	....	71	133	1038	108	47	750	750	....	....	750	....
Tryon ..... Pol 7	173000	45500	5900	8052	....	4000	2421	984	5787	338	439	6750	6750	....	....	6750	....
48 Valdese, R. T. Houts, Jr.	**353000**	**71000**	**24862**	....	....	**4831**	**3825**	**1690**	**8760**	**768**	**510**	**9000**	**9000**	....	....	**9000**	**1000**
Bollinger's Chapel ..... Bur 6	70000	13000	....	....	....	....	1053	270	2750	188	44	2000	2000	....	....	2000	....
First ..... Bur 12	283000	58000	24862	....	....	4831	2772	1420	6010	580	466	7000	7000	....	....	7000	1000
District Property		**32500**	**64000**	**10800**													
Total	**7985028**	**1196731**	**346453**	**485376**	**2139**	**138820**	**112745**	**59048**	**225067**	**18409**	**17191**	**289738**	**289738**	**8600**	**9200**	**298938**	**13745**
Total Last Year	7761495	1188231	393591	523619	57094	164772	112603	80201	224919	17052	20995	273987	273511	8200	8200	281711	13100
Increase	223533	8500					145		148	1357		15751	16227	400	1000	17227	645
Decrease			47138	38243	54955	25952		21153			3804						

List Number	CHARGE, CHURCH AND PASTOR	MINISTERIAL SUP. — LOCAL CHURCH					MINISTERIAL SUPPORT—OTHER THAN LOCAL CHURCH								CONNECTIONAL FUND					BENEVOLENCES		
		38b Travel Allowance Paid Associate(s)	38c Travel Allowance—Total Paid	38a Utilities Paid—Pastor	38b Utilities Paid—Associate(s)	38c Utilities—Total Paid	40a District Superintendents' Fund—Apportioned	40b District Superintendents' Fund—Paid	41a Episcopal Fund—Apportioned	41b Episcopal Fund—Paid	42a Conference Claimants' Fund—Apportioned	42b Conference Claimants' Fund—Paid	43a Minimum Salary Fund—Apportioned	43b Minimum Salary Fund—Paid	45b General Administration Fund—Paid	46a Jurisdictional Area, Conference, District Administration—Apportioned	46b Jurisdictional Area, Conference, District Administration—Paid	47i Interdenominational Cooperation Fund—Paid	48b Temporary General Aid Fund—Paid	50a World Service and Conference Benevolences—Apportioned	50b World Service and Conference Benevolences—Accepted	50c World Service and Conference Benevolences—Paid
1	**Altamont-Linville Falls,** Mrs. P. F. Snyder	....	....	....	....	....	118	119	49	50	679	680	152	152	...	108	193	....	...	763	763	761
	Altamont ... Ave 1	....	....	....	....	....	48	49	20	20	278	279	63	62	...	22	22	....	...	313	313	313
	Concord ... McD 4	....	....	....	....	....	48	48	20	20	276	276	62	62	...	42	127	....	...	310	310	309
	Linville Falls ... Bur 19	....	....	....	....	....	22	22	9	10	125	125	27	28	...	44	44	....	...	140	140	139
2	**Avery Circuit,** L. Paul Heafner	....	....	....	....	....	122	122	50	50	696	696	156	156	...	89	89	....	...	781	781	781
	Minneapolis ... Ave 6	....	....	....	....	....	13	13	5	5	72	72	16	16	...	9	9	....	...	80	80	80
	Mt. Zion ... Ave 8	....	....	....	....	....	12	12	5	5	70	70	15	15	...	8	8	....	...	79	79	79
	Pine Grove ... Ave 10	....	....	....	....	....	42	42	17	17	240	240	54	54	...	30	30	....	...	269	269	269
	Pisgah ... Ave 11	....	....	....	....	....	28	28	12	12	158	158	36	36	...	19	19	....	...	177	177	177
	Vance Memorial ... Ave 12	....	....	....	....	....	27	27	11	11	156	156	35	35	...	23	23	....	...	176	176	176
3	**Bakersville,** Dewey Morrison	....	....	....	....	....	96	96	40	40	553	553	124	124	...	93	....	....	...	620	620	620
	Bakersville ... Mit 1	....	....	....	....	....	87	87	36	36	499	499	112	112	...	83	....	....	...	559	559	559
	Bethlehem ... Mit 2	....	....	....	....	....	9	9	4	4	54	54	12	12	...	10	....	....	...	61	61	61
4	**Banner Elk,** M. T. Hipps ... Ave 2	....	120	....	....	....	17	17	7	7	96	96	21	21	...	18	18	....	...	108	108	108
5	**Burke-McDowell,** James E. Draper	....	800	....	....	....	172	172	71	71	985	985	220	220	...	189	....	....	...	1106	1106	1106
	Bethel ... Bur 4	....	200	....	....	....	57	57	24	24	325	325	73	73	...	64	....	....	...	365	365	365
	Pinnacle ... McD 13	....	200	....	....	....	26	26	10	10	148	148	33	33	...	25	....	....	...	166	166	166
	Snow Hill ... Bur 28	....	200	....	....	....	43	43	18	18	246	246	55	55	...	48	....	....	...	276	276	276
	Trinity ... McD 17	....	200	....	....	....	46	46	19	19	266	266	59	59	...	52	....	....	...	299	299	299
6	Caroleen: **First-Avondale,** F. G. Bottoms	....	....	....	....	....	239	239	99	99	1370	1370	306	306	...	221	221	....	...	1537	1537	1537
	Avondale ... Rut 2	....	....	....	....	....	73	75	30	31	421	432	94	97	...	66	71	....	...	472	472	486
	Caroleen: First ... Rut 3	....	....	....	....	....	166	164	69	68	949	938	212	209	...	155	150	....	...	1065	1065	1051
7	**Cliffside-Chase Wesley,** M. J. Byers	....	....	....	....	....	201	201	83	83	1153	1153	258	258	...	216	42	....	...	1293	1293	1248
	Chase Wesley ... Rut 29	....	....	....	....	....	46	46	19	19	264	264	59	59	...	42	42	....	...	296	296	296
	Cliffside ... Rut 6	....	....	....	....	....	155	155	64	64	889	889	199	199	...	174	....	....	...	997	997	952
8	Drexel: **Bethlehem,** Chas. R. McKinney	....	500	600	....	600	159	160	66	66	913	913	204	203	...	201	201	....	...	1023	1023	1023
	Bethlehem ... Bur 5	....	....	....	....	....	147	147	61	61	841	841	188	188	...	192	201	....	...	942	942	942
	Fairview ... Bur 10	....	....	....	....	....	12	13	5	5	72	72	16	15	...	9	....	....	...	81	81	81
9	Forest City: **First,** Don A. Payne ... Rut 7	....	500	600	....	600	595	595	245	245	3412	3412	763	763	...	315	315	....	...	3829	3829	3829
10	**Pleasant Grove,** R. F. Hilliard	....	1000	400	....	400	302	302	125	125	1730	1730	387	387	...	246	246	....	...	1939	1939	1942
	Alexander ... Rut 1	....	....	....	....	....	61	63	25	26	351	360	79	81	...	54	61	....	...	393	393	405
	Pleasant Grove ... Rut 19	....	1000	400	....	400	241	239	100	99	1379	1370	308	306	...	192	185	....	...	1546	1546	1537
11	**Wells Spring-Brooks Chapel,** J. G. Boyd	....	....	....	....	....	105	105	43	44	601	601	134	134	...	79	....	....	...	673	673	673
	Brooks Chapel ... Cle 37	....	....	....	....	....	21	21	8	9	120	120	27	27	...	20	....	....	...	135	135	134
	Wells Spring ... Rut 30	....	....	....	....	....	84	84	35	35	481	481	107	107	...	59	....	....	...	538	538	539

12 **Friendship-Shady Grove,** G. A. Upton	....	2000	600	....	600	203	203	84	84	1165	1165	261	261	...	228	228	....	...	1307	1307	1307
Friendship ... Bur 13	....	1000	300	....	300	92	92	38	38	529	529	118	118	...	114	114	....	...	593	593	593
Shady Grove ... Bur 27	....	1000	300	....	300	111	111	46	46	636	636	143	143	...	114	114	....	...	714	714	714
13 **Gilkey,** Robert G. Wolf	....	....	....	....	....	113	113	47	47	649	650	145	145	...	126	126	....	...	728	728	728
Gilboa ... Rut 8	....	....	....	....	....	36	36	16	16	207	207	47	47	...	41	41	....	...	233	233	233
Gilkey ... Rut 9	....	....	....	....	....	59	59	24	24	338	338	75	75	...	65	65	....	...	378	378	378
Thermal City ... Rut 26	....	....	....	....	....	18	18	7	7	104	104	23	23	...	20	20	....	...	117	117	117
14 **Glen Alpine,** Robert L. Carter, Jr.	....	....	700	....	700	287	287	119	119	1645	1645	368	368	...	234	322	....	...	1846	1846	1826
Glen Alpine ... Bur 15	....	....	700	....	700	245	245	102	102	1405	1405	314	314	...	157	282	....	...	1576	1576	1567
St. Luke's ... Bur 29	....	....	....	....	....	42	42	17	17	240	240	54	54	...	77	40	....	...	270	270	259
15 **Henrietta-Providence,** Elton L. Strickland	....	....	....	....	....	143	143	59	59	817	817	183	183	...	173	173	....	...	915	915	915
Henrietta ... Rut 11	....	....	....	....	....	55	55	22	22	313	313	70	70	...	70	70	....	...	350	350	350
Providence ... Bur 29	....	....	....	....	....	88	88	37	37	504	504	113	113	...	103	103	....	...	565	565	565
16 **Hildebran,** Wayne E. Hoyle	....	400	400	....	400	113	113	47	47	649	649	145	145	...	168	168	....	...	728	728	728
Hildebran ... Bur 16	....	400	400	....	400	97	97	40	40	556	556	124	124	...	135	134	....	...	625	625	625
Warlick's Chapel ... Bur 31	....	....	....	....	....	16	16	7	7	93	93	21	21	...	33	34	....	...	103	103	103
Marion:																					
17 **Addie's Chapel,** G. W. Slade ... McD 20	....	....	....	....	....	50	50	21	21	289	289	64	64	...	36	....	....	...	323	323	323
18 **Clinchfield-Nebo,** Clay J. Morgan	....	....	....	....	....	182	182	75	75	1045	1045	234	234	...	222	102	....	...	1172	1172	1172
Clinchfield ... McD 3	....	....	....	....	....	113	113	47	47	649	649	145	145	...	120	....	....	...	728	728	728
Nebo ... McD 11	....	....	....	....	....	69	69	28	28	396	396	89	89	...	102	102	....	...	444	444	444
19 **East Marion-West Marion,** Boyce Huffstetler	....	....	....	....	....	245	245	101	101	1405	1405	314	315	...	282	281	....	...	1578	1578	1577
East Marion ... McD 6	....	....	....	....	....	167	168	69	69	961	961	215	215	...	210	209	....	...	1079	1079	1078
West Marion ... McD 18	....	....	....	....	....	78	77	32	32	444	444	99	100	...	72	72	....	...	499	499	499
20 **First,** James H. Coleman ... McD 8	....	500	500	....	500	688	688	284	284	3940	3940	880	880	...	300	300	....	...	4420	4420	4420
21 **St. Mark's-Cross Mill,** R. J. Essary	....	....	....	....	....	168	168	69	69	961	961	215	215	...	195	....	....	...	1078	1078	1078
Cross Mill ... McD 5	....	....	....	....	....	120	120	49	49	684	684	153	153	...	126	....	....	...	768	768	768
St. Mark's ... McD 19	....	....	....	....	....	48	48	20	20	277	277	62	62	...	69	....	....	...	310	310	310
22 **Marion Circuit,** B. W. Moody	....	....	....	....	....	185	185	76	76	1057	1057	236	236	...	183	183	....	...	1185	1185	1185
Glenwood ... McD 9	....	....	....	....	....	74	74	30	30	423	423	95	95	...	73	73	....	...	474	474	474
Pleasant Grove ... McD 14	....	....	....	....	....	37	37	15	15	211	211	47	47	...	37	37	....	...	237	237	237
Providence ... McD 16	....	....	....	....	....	74	74	31	31	423	423	94	94	...	73	73	....	...	474	474	474
23 **Mill Spring,** Arelin Freshour	....	....	....	....	....	117	117	48	48	673	673	150	150	...	102	102	....	...	755	755	755
Bethlehem ... Pol 1	....	....	....	....	....	29	29	12	12	168	168	38	38	...	25	25	....	...	190	190	190
Gray's Chapel ... Pol 2	....	....	....	....	....	14	14	6	6	81	81	18	18	...	12	12	....	...	90	90	90
Lebanon ... Pol 3	....	....	....	....	....	33	33	13	13	189	189	42	42	...	29	29	....	...	211	211	211
New Hope ... Pol 5	....	....	....	....	....	41	41	17	17	235	235	52	52	...	36	36	....	...	264	264	264
Morganton:																					
24 **Bethel,** Roy H. Lockridge, Jr.	....	....	....	....	....	184	184	76	76	1057	1057	236	236	...	237	237	....	...	1186	1186	1186
Bethel ... Bur 3	....	....	....	....	....	117	117	48	48	673	673	150	150	...	137	137	....	...	755	755	755
Oak Forest ... Bur 24	....	....	....	....	....	67	67	28	28	384	384	86	86	...	100	100	....	...	431	431	431
25 **First,** W. J. Huneycutt ... Bur 11	....	....	....	....	....	1108	1108	456	456	6343	6343	1418	1418	...	378	378	....	...	7116	7116	7116
26 **North,** William N. Blanton, Jr.	....	....	....	....	....	277	277	114	114	1586	1586	355	354	...	261	261	....	...	1779	1779	1780
Mt. Pleasant ... Bur 22	....	....	....	....	....	59	59	24	24	337	337	76	75	...	66	66	....	...	377	377	378
North Morganton ... Bur 23	....	....	....	....	....	218	218	90	90	1249	1249	279	279	...	195	195	....	...	1402	1402	1402
27 **Salem,** John E. Davis, Jr.	....	....	....	....	....	226	226	93	93	1298	1298	290	290	...	240	240	....	...	1456	1456	1456
Denton's Chapel ... Bur 9	....	....	....	....	....	52	52	22	22	300	300	67	67	...	69	69	....	...	337	337	337
Salem ... Bur 26	....	....	....	....	....	174	174	71	71	998	998	223	223	...	171	171	....	...	1119	1119	1119
28 **St. Matthews,** J. O. Prichard ... Bur 30	....	....	....	....	....	147	147	61	61	841	841	188	188	...	195	464	....	...	942	942	942
29 **Zion-Zion Memorial,** T. A. Summey, Jr.	....	....	....	....	....	185	185	76	76	1057	1057	236	236	...	216	216	....	...	1185	1185	1185
Zion ... Bur 32	....	....	....	....	....	92	92	38	38	529	529	118	118	...	108	126	....	...	593	593	593
Zion Memorial ... Bur 33	....	....	....	....	....	93	93	38	38	528	528	118	118	...	108	90	....	...	592	592	592

List Number	CHARGE, CHURCH AND PASTOR	MINISTERIAL SUP. — LOCAL CHURCH					MINISTERIAL SUPPORT—OTHER THAN LOCAL CHURCH								CONNECTIONAL FUND					BENEVOLENCES		
		38b Travel Allowance Paid Associate(s)	38c Travel Allowance—Total Paid	39a Utilities Paid—Pastor	39b Utilities Paid—Associate(s)	39c Utilities—Total Paid	40a District Superintendents' Fund—Apportioned	40b District Superintendents' Fund—Paid	41a Episcopal Fund—Apportioned	41b Episcopal Fund—Paid	42a Conference Claimants' Fund—Apportioned	42b Conference Claimants' Fund—Paid	43a Minimum Salary Fund—Apportioned	43b Minimum Salary Fund—Paid	45b General Administration Fund—Paid	46a Jurisdictional Area, Conference, District Administration—Apportioned	46b Jurisdictional Area, Conference, District Administration—Paid	47b Interdenominational Cooperation Fund—Paid	48b Temporary General Aid Fund—Paid	50a World Service and Conference Benevolences—Apportioned	50b World Service and Conference Benevolences—Accepted	50c World Service and Conference Benevolences—Paid
30	**Mount Harmony,** John H. Deyton	....	1100	....	....	....	130	130	54	54	745	745	167	167	...	162	162	....	...	835	835	835
	Burke's Chapel ... Bur 7	....	800	....	....	....	65	65	27	27	372	372	84	84	...	81	81	....	...	418	418	418
	Mt. Harmony ... Bur 21	....	300	....	....	....	65	65	27	27	373	373	83	83	...	81	81	....	...	417	417	417
31	**Mount Hebron,** John H. Herold	....	....	....	....	....	130	130	54	54	745	745	167	167	...	150	150	....	...	835	835	835
	Centennial ... Rut 5	....	....	....	....	....	39	39	16	16	223	223	50	50	...	45	45	....	...	251	251	251
	Mt. Hebron ... Rut 15	....	....	....	....	....	52	52	22	22	298	298	67	67	...	60	60	....	...	334	334	334
	Pisgah ... Rut 18	....	....	....	....	....	39	39	16	16	224	224	50	50	...	45	45	....	...	250	250	250
32	**Mundy's Chapel,** J. M. McLean ... Cle 40	....	....	....	....	....	8	12	3	6	49	66	11	15	...	10	10	....	...	55	55	72
33	**Newland-Elk Park,** R. Keith Tutterow	....	....	....	....	....	152	152	63	63	874	874	202	202	...	124	124	....	...	979	979	979
	Elk Park ... Ave 3	....	....	....	....	....	38	38	16	16	217	217	50	50	...	35	35	....	...	243	243	243
	Forest Home ... Ave 4	....	....	....	....	....	13	13	5	5	73	73	17	17	...	14	14	....	...	80	80	80
	Jonas Ridge ... Bur 17	....	....	....	....	....	37	37	16	16	216	216	50	50	...	19	19	....	...	242	242	242
	Linville ... Ave 5	....	....	....	....	....	24	24	10	10	137	137	32	32	...	22	22	....	...	155	155	155
	Montezuma ... Ave 7	....	....	....	....	....	6	6	2	2	34	34	8	8	...	....	....	....	...	38	38	38
	Newland ... Ave 9	....	....	....	....	....	34	34	14	14	197	197	45	45	...	34	34	....	...	221	221	221
34	**Oak Grove-Salem,** Robin W. Hurley	....	....	....	....	....	294	294	121	121	1682	1682	376	376	...	252	252	....	...	1885	1855	1885
	Oak Grove ... Rut 17	....	....	....	....	....	196	196	81	81	1122	1122	250	250	...	168	168	....	...	1257	1257	1257
	Salem ... Rut 22	....	....	....	....	....	98	98	40	40	560	560	126	126	...	84	84	....	...	628	628	628
35	**Oak Hill,** Collins M. Benfield ... Bur 25	....	1800	....	....	....	168	168	69	69	961	961	215	215	...	207	207	....	...	1078	1078	1078
36	**Old Fort-Ebenezer,** Earl M. Hansel	....	....	600	....	600	235	235	97	97	1345	1345	301	301	...	228	228	....	...	1508	1508	1508
	Ebenezer ... McD 7	....	....	....	....	....	109	109	45	45	625	625	140	140	...	108	108	....	...	700	700	700
	Old Fort ... McD 12	....	....	600	....	600	126	126	52	52	720	720	161	161	...	120	120	....	...	808	808	808
37	**Pleasant ~~Hill-Bethel~~,** R. J. Summerfield	....	475	....	....	....	86	86	35	35	492	492	110	110	...	78	....	....	...	553	553	546
	Bethel ... McD 1	....	475	....	....	....	21	21	9	9	120	120	27	27	...	18	....	....	...	134	134	134
	Carson's Chapel ... McD 2	....	....	....	....	....	13	13	5	5	72	72	16	16	...	12	....	....	...	81	81	81
	Pleasant Hill ... McD 15	....	....	....	....	....	52	52	21	21	300	300	67	67	...	48	....	....	...	338	338	331
38	**Red ~~Hill-Tipton Hill~~,** Floyd J. Wood	....	....	....	....	....	71	71	29	29	408	408	91	91	...	68	....	....	...	459	459	459
	Deyton Bend ... Yan 6	....	....	....	....	....	29	29	12	12	168	168	38	38	...	22	....	....	...	189	189	189
	Kona ... Mit 3																					
	Red Hill ... Mit 5	....	....	....	....	....	29	29	12	12	168	168	38	38	...	24	....	....	...	189	189	189
	Tipton Hill ... Mit 7	....	....	....	....	....	13	13	5	5	72	72	15	15	...	22	....	....	...	81	81	81
39	**Rutherford College,** C. W. Avett	?...	800	600	....	600	241	241	99	99	1375	1375	308	308	...	246	255	190	...	1542	5542	1542
	Connelly Springs ... Bur 8	....	....	....	....	....	38	38	15	15	214	214	48	48	...	41	72	70	...	241	241	241
	Rutherford College ... Bur 1	....	800	600	....	600	203	203	84	84	1161	1161	260	260	...	205	183	120	...	1301	1301	1301

40 Rutherfordton: **First**, F. B. Cook ..... Rut 21	....	....	....	....	....	528	528	218	218	3028	3028	677	677	...	285	285	....	...	3396	3396	3396
41 **Saluda**, E. C. McDowell ..... Pol 6	....	350	100	....	100	71	71	29	29	408	408	91	91	...	60	60	....	...	459	459	459
42 **Spindale**, R. J. Cooke ..... Rut 23	....	500	....	....	....	352	352	145	145	2019	2019	451	451	...	258	258	....	....	2265	2265	2265
43 **Spruce Pine**, R. N. Burson, Jr.	....	400	....	....	....	252	252	104	104	1441	1441	322	322	...	225	225	....	...	1617	1617	1617
Penland ..... Mit 4	....	....	....	....	....	10	10	5	5	40	40	10	10	...	....	....	....	...	....	....	....
Spruce Pine ..... Mit 6	....	400	....	....	....	242	242	99	99	1401	1401	312	312	...	225	225	....	...	1617	1617	1617
44 **Sunshine**, John R. Little	....	....	142	....	142	166	166	68	68	949	949	212	212	...	176	201	....	...	1065	1065	1065
Cedar Grove ..... Rut 4	....	....	48	....	48	56	56	23	23	322	322	72	72	...	59	59	....	...	361	361	361
Golden Valley ..... Rut 10	....	....	23	....	23	28	28	11	11	155	155	35	35	...	29	29	....	...	175	175	175
Hollis ..... Rut 12	....	....	....	....	....	....	....	....	....	....	....	....	....	...	....	....	....	...	....	....	....
Hopewell ..... Rut 13	....	....	45	....	45	52	25	22	22	301	301	67	67	...	56	81	....	...	337	337	337
Sunshine ..... Rut 24	....	....	26	....	26	30	30	12	12	117	171	38	38	...	32	32	....	...	192	192	192
45 **Table Rock**, G. B. Tomlinson	....	800	....	....	....	130	130	54	54	745	745	167	167	...	164	....	....	...	835	835	835
Arney's Chapel ..... Bur 2	....	200	....	....	....	22	22	9	9	127	127	28	28	...	24	....	....	...	143	143	143
Linville ..... Bur 18	....	400	....	....	....	49	49	21	21	283	283	64	64	...	63	....	....	...	317	317	317
Mountain Grove ..... Bur 20	....	200	....	....	....	59	59	24	24	335	335	75	75	...	77	....	....	...	375	375	375
46 **Tanner's Grove-Kistler's Chapel**, G. A. Carnwright	....	1200	500	....	500	105	105	43	43	601	601	134	134	...	150	....	....	...	673	673	673
Kistler's Chapel ..... Rut 14	....	600	250	....	250	53	53	21	21	301	301	67	67	...	75	....	....	...	336	336	336
Tanner's Grove ..... Rut 25	....	600	250	....	250	52	52	22	22	300	300	67	67	...	75	....	....	...	337	337	337
Union ..... Rut 27	....	....	....	....	....	....	....	....	....	....	....	....	....	...	....	....	....	...	....	....	....
47 **Tryon-Columbus**, Clark W. Benson	....	....	600	....	600	264	264	109	109	1513	1513	338	338	...	243	243	....	...	1699	1699	1699
Columbus ..... Pol 8	....	....	50	....	50	17	17	7	7	96	96	21	21	...	30	30	....	....	108	108	108
Tryon ..... Pol 7	....	....	550	....	550	247	247	102	102	1417	1417	317	317	...	213	213	....	...	1591	1591	1591
48 **Valdese**, R. T. Houts, Jr.	....	1000	500	....	500	402	402	166	166	2306	2306	515	515	...	315	225	....	...	2589	2589	2589
Bollinger's Chapel ..... Bur 6	....	....	500	....	500	81	81	33	33	461	461	103	193	...	63	....	....	...	518	518	518
First ..... Bur 12	....	1000	....	....	....	321	321	133	133	1845	1845	412	412	...	252	225	....	...	2071	2071	2071
Total		13745	6242		6242	10532	10538	4344	4349	60351	60370	13498	13501		8952	7991	190		67698	67698	67644
Total Last Year		13580	8462		8462	9445	9326	3969	3920	55097	55150	10595	10465		8158	7835			71541	71541	71925
Increase		165				1087	1212	375	429	5254	5220	2903	3036		794	156	190				
Decrease			2220		2220														3843	3843	4281

List Number	CHARGE, CHURCH AND PASTOR	BENEVOLENCES								OTHER CONFERENCE BENEVOLENCES									
		52 World Service Special Gifts	53 General Advance Specials	54 One Great Hour of Sharing	55 Fellowship of Suffering and Service	56 United Methodist Student Day	57 Youth Service Fund	58 Race Relations Sunday	59 Fund for Reconciliation	60 Christian Education Sunday	61 Higher Education	62 Conference Advance Specials	63 Hospitals and Golden Cross	64 Homes for Children, Youth and Aged	65 Commitment Day	66 Builders' Club	67 District Missions, $1.00 Per Member	68 All Other Benevolences	69 Grand Total Paid (lines 30-68)
1	**Altamont-Linville Falls,** Mrs. P. F. Snyder	....	....	20	51	5	50	....	....	10	715	....	20	313	5	....	251	....	12192
	Altamont ... Ave 1	....	....	....	23	2	25	....	....	4	293	....	8	128	2	....	112	....	3287
	Concord ... McD 4	....	....	5	16	2	5	....	....	4	291	....	8	128	2	....	127	....	4903
	Linville Falls ... Bur 19	....	....	15	12	1	20	....	....	2	131	....	4	57	1	....	12	....	4002
2	**Avery Circuit,** L. Paul Heafner	....	....	....	31	5	75	....	....	10	731	....	22	322	5	....	325	53	10428
	Minneapolis ... Ave 6	....	....	....	....	1	....	....	....	2	75	....	2	33	1	....	40	....	1010
	Mt. Zion ... Ave 8	....	....	....	....	1	....	....	....	1	74	....	2	32	....	....	54	....	1296
	Pine Grove ... Ave 10	....	....	....	13	2	75	....	....	3	252	....	8	111	2	....	97	48	3045
	Pisgah ... Ave 11	....	....	....	....	1	....	....	....	2	166	....	5	74	1	....	93	5	3373
	Vance Memorial ... Ave 12	....	....	....	18	....	....	....	....	2	164	....	5	72	1	....	41	....	1704
3	**Bakersville,** Dewey Morrison	....	....	....	....	4	....	....	....	8	579	....	17	255	4	....	196	....	6078
	Bakersville ... Mit 1	....	....	....	....	4	....	....	....	7	522	....	15	230	4	....	147	....	5418
	Bethlehem ... Mit 2	....	....	....	....	....	....	....	....	1	57	....	2	25	....	....	49	....	660
4	**Banner Elk,** M. T. Hipps ... Ave 2	70	....	....	20	1	....	....	20	....	100	....	3	45	1	....	19	100	3427
5	**Burke-McDowell,** James E. Draper	....	....	....	....	8	84	....	....	14	1034	....	30	454	7	....	372	....	15396
	Bethel ... Bur 4	....	....	....	....	2	10	....	....	5	341	....	10	149	2	....	146	....	4626
	Pinnacle ... McD 13	....	....	....	....	2	37	....	....	2	155	....	5	68	1	....	74	....	2271
	Snow Hill ... Bur 28	....	....	....	....	2	....	....	....	3	259	....	7	114	2	....	78	....	4382
	Trinity ... McD 17	....	....	....	....	2	37	....	....	4	279	....	8	123	2	....	74	....	4117
6	Caroleen: **First-Avondale,** F. G. Bottoms	25	260	25	35	9	50	....	....	19	1438	....	42	631	10	45	365	20	27407
	Avondale ... Rut 2	....	85	....	10	3	....	....	....	6	454	....	13	200	3	....	132	....	5583
	Caroleen: First ... Rut 3	25	175	25	25	6	50	....	....	13	984	....	29	431	7	45	233	20	21824
7	**Cliffside-Chase Wesley,** M. J. Byers	....	....	....	....	8	....	....	....	16	1171	....	35	519	8	160	59	....	22307
	Chase Wesley ... Rut 29	....	....	....	....	2	....	....	....	4	278	....	8	122	2	160	59	....	5254
	Cliffside ... Rut 6	....	....	....	....	6	....	....	....	12	893	....	27	397	6	....	....	....	17053
8	Drexel: **Bethlehem,** Chas. R. McKinney	....	150	29	....	6	15	....	....	13	959	....	28	422	6	90	233	....	17553
	Bethlehem ... Bur 5	....	150	29	....	6	15	....	....	12	883	....	26	388	6	90	204	....	15898
	Fairview ... Bur 10	....	....	....	....	....	....	....	....	1	76	....	2	34	....	....	29	....	1655
9	Forest City: **First,** Don A. Payne ... Rut 7	....	1950	....	57	22	50	....	456	49	3582	....	105	1574	24	255	300	....	73100
10	**Pleasant Grove,** R. F. Hilliard	15	426	10	10	11	....	....	....	24	1816	50	53	797	13	115	466	....	33546
	Alexander ... Rut 1	....	26	....	....	2	....	....	....	5	378	....	11	166	3	40	115	....	4498
	Pleasant Grove ... Rut 19	15	400	10	10	9	....	....	....	19	1438	50	42	631	10	75	351	....	29048
11	**Wells Spring-Brooks Chapel,** J. G. Boyd	....	....	....	....	4	....	....	50	....	630	....	19	277	4	....	267	25	13439
	Brooks Chapel ... Cle 37	....	....	....	....	1	....	....	....	....	126	....	4	55	1	....	80	25	3754
	Wells Spring ... Rut 30	....	....	....	....	3	....	....	50	....	504	....	15	222	3	....	187	....	9685

12 **Friendship-Shady Grove,** G. A. Upton	....	....	....	....	8	4	....	43	17	1223	....	36	538	8	480	435	....	33619
Friendship ... Bur 13	....	....	....	....	3	....	....	15	8	555	....	16	244	3	290	197	....	13560
Shady Grove ... Bur 27	....	....	....	....	5	4	....	28	9	668	....	20	294	5	190	238	....	20059
13 **Gilkey,** Robert G. Wolf	....	....	....	41	4	15	....	62	9	681	....	20	299	5	155	188	....	30678
Gilboa ... Rut 8	....	....	....	11	1	....	....	62	3	217	....	6	96	2	75	55	....	3432
Gilkey ... Rut 9	....	....	....	20	2	10	....	....	4	355	....	10	155	2	35	103	....	25009
Thermal City ... Rut 26	....	....	....	10	1	5	....	....	2	109	....	4	48	1	45	30	....	2237
14 **Glen Alpine,** Robert L. Carter, Jr.	47	....	....	....	11	50	....	208	23	1708	....	50	751	12	235	391	90	26619
Glen Alpine ... Bur 15	25	....	....	....	9	50	....	173	20	1466	....	43	644	10	145	336	74	22403
St. Luke's ... Bur 29	22	....	....	....	2	....	....	35	3	242	....	7	107	2	90	55	16	4216
15 **Henrietta-Providence,** Elton L. Strickland	....	....	....	....	5	25	....	60	12	858	....	25	377	6	60	274	35	18269
Henrietta ... Rut 11	....	....	....	....	2	....	....	....	4	329	....	9	144	2	15	77	9	7092
Providence ... Bur 29	....	....	....	....	3	25	....	60	8	529	....	16	233	4	45	197	26	11177
16 **Hildebran,** Wayne E. Hoyle	30	50	15	....	4	....	....	....	9	681	....	20	299	5	50	230	....	14255
Hildebran ... Bur 16	30	34	10	....	3	....	....	....	8	584	....	17	257	4	20	170	....	11046
Warlick's Chapel ... Bur 31	....	16	5	....	1	....	....	....	1	97	....	3	42	1	30	60	....	3209
Marion:																		
17 **Addie's Chapel,** G. W. Slade ... McD 20	....	....	....	....	2	....	....	75	....	303	....	9	133	2	....	125	4	7330
18 **Clinchfield-Nebo,** Clay J. Morgan	....	....	....	....	7	20	....	99	15	1098	25	32	483	7	45	312	....	21332
Clinchfield ... McD 3	....	....	....	....	4	20	....	35	9	681	25	20	299	5	45	203	....	10199
Nebo ... McD 11	....	....	....	....	3	....	....	64	6	417	....	12	184	2	....	109	....	11133
19 **East Marion-West Marion,** Boyce Huffstetler	30	....	....	30	9	75	....	177	20	1476	....	43	649	10	15	212	76	34926
East Marion ... McD 6	30	....	....	15	6	75	....	105	14	1009	....	30	443	7	15	212	....	28353
West Marion ... McD 18	....	....	....	15	3	....	....	72	6	467	....	13	206	3	....	....	76	6573
20 **First,** James H. Coleman ... McD 8	100	600	50	50	26	120	37	1649	56	4138	....	122	1818	28	495	635	600	56618
21 **St. Mark's-Cross Mill,** R. J. Essary	....	....	....	....	6	....	....	124	14	1009	....	30	443	7	....	344	58	21816
Cross Mill ... McD 5	....	....	....	....	4	....	....	83	10	719	....	22	316	5	....	217	58	12440
St. Mark's ... McD 19	....	....	....	....	2	....	....	41	4	290	....	8	127	2	....	127	....	9376
22 **Marion Circuit,** B. W. Moody	....	216	57	18	7	38	....	56	15	1110	....	33	488	8	90	304	....	19672
Glenwood ... McD 9	....	90	34	....	3	18	....	....	6	444	....	13	195	3	35	118	....	6900
Pleasant Grove ... McD 14	....	68	....	....	1	....	....	17	3	222	....	7	98	2	10	36	....	5321
Providence ... McD 16	....	58	23	18	3	20	....	39	6	444	....	13	195	3	45	150	....	7451
23 **Mill Spring,** Arelin Freshour	....	106	....	23	4	10	....	45	....	706	....	21	311	5	....	228	....	12155
Bethlehem ... Pol 1	....	....	....	....	1	2	....	7	....	177	....	5	77	1	....	51	....	3996
Gray's Chapel ... Pol 2	....	19	....	....	1	1	....	....	....	85	....	2	37	1	....	24	....	1091
Lebanon ... Pol 3	....	27	....	10	1	3	....	13	....	197	....	6	88	1	....	62	....	2775
New Hope ... Pol 5	....	60	....	13	1	4	....	25	....	247	....	8	109	2	....	91	....	4293
Morganton:																		
24 **Bethel,** Roy H. Lockridge, Jr.	135	204	32	45	7	....	22	160	15	1160	100	33	511	8	230	173	60	22411
Bethel ... Bur 3	75	125	20	27	4	....	12	85	10	706	50	21	311	5	115	100	....	14834
Oak Forest ... Bur 24	60	79	12	18	3	....	10	75	5	454	50	12	200	3	115	73	60	7577
25 **First,** W. J. Huneycutt ... Bur 11	....	4800	151	120	42	33	....	656	90	6660	....	196	2926	45	1195	1369	529	111881
26 **North,** William N. Blanton, Jr.	....	400	....	49	10	30	....	235	23	1665	....	49	731	11	20	326	152	33875
Mt. Pleasant ... Bur 22	....	....	....	28	2	....	....	22	5	353	....	10	155	2	....	....	59	9402
North Morganton ... Bur 23	....	400	....	21	8	30	....	213	18	1312	....	39	576	9	20	326	93	24473
27 **Salem,** John E. Davis, Jr.	....	285	....	....	9	57	....	50	18	1362	75	40	599	9	40	391	....	36571
Denton's Chapel ... Bur 9	....	60	....	....	2	....	....	15	4	315	....	10	139	2	10	74	....	17499
Salem ... Bur 26	....	225	....	....	7	57	....	35	14	1047	75	30	460	7	30	317	....	19072
28 **St. Matthews,** J. O. Prichard ... Bur 30	....	....	....	6	....	....	....	50	12	883	....	26	388	6	....	269	....	17324
29 **Zion-Zion Memorial,** T. A. Summey, Jr.	....	160	79	43	7	25	....	164	15	1110	65	33	488	8	25	282	85	26709
Zion ... Bur 32	....	80	20	20	3	25	....	58	7	555	20	17	244	4	10	119	44	14020
Zion Memorial ... Bur 33	....	80	59	23	4	....	....	106	8	555	45	16	244	4	15	163	41	12689

List Number	CHARGE, CHURCH AND PASTOR	BENEVOLENCES								OTHER CONFERENCE BENEVOLENCES									Grand Total Paid (lines 30-68)
		52 World Service Special Gifts	53 General Advance Specials	54 One Great Hour of Sharing	55 Fellowship of Suffering and Service	56 United Methodist Student Day	57 Youth Service Fund	58 Race Relations Sunday	59 Fund for Reconciliation	60 Christian Education Sunday	61 Higher Education	62 Conference Advance Specials	63 Hospitals and Golden Cross	64 Homes for Children, Youth and Aged	65 Commitment Day	66 Builders' Club	67 District Missions, $1.00 Per Member	68 All Other Benevolences	69
30	**Mount Harmony,** John H. Deyton	....	53	....	....	5	....	....	112	11	782	....	23	343	5	36	217	....	29755
	Burke's Chapel ... Bur 7	....	23	....	....	3	....	....	....	6	391	....	11	171	2	....	96	....	8379
	Mt. Harmony ... Bur 21	....	30	....	....	2	....	....	112	5	391	....	12	172	3	36	121	....	21376
31	**Mount Hebron,** John H. Herold	....	....	27	....	5	....	....	73	11	782	....	23	343	5	75	208	11	14137
	Centennial ... Rut 5	....	....	7	....	2	....	....	....	11	235	....	7	103	1	....	74	3	5027
	Mt. Hebron ... Rut 15	....	....	14	....	2	....	....	56	....	312	....	9	137	2	45	109	5	5952
	Pisgah ... Rut 18	....	....	6	....	1	....	....	17	....	235	....	7	103	2	30	85	3	3158
32	**Mundy's Chapel,** J. M. McLean ... Cle 40	....	....	5	5	....	....	....	....	....	69	....	3	27	....	....	30	270	1257
33	**Newland-Elk Park,** R. Keith Tutterow	....	200	50	32	6	50	....	135	12	917	....	27	550	6	....	270	....	14345
	Elk Park ... Ave 3	....	200	7	20	1	....	....	....	3	227	....	7	100	1	....	58	....	3472
	Forest Home ... Ave 4	....	....	10	....	1	....	....	....	1	76	....	2	34	1	....	21	....	1259
	Jonas Ridge ... Bur 17	....	....	21	....	2	50	....	24	3	226	....	7	99	2	....	100	....	2332
	Linville ... Ave 5	....	....	5	....	1	....	....	21	2	145	....	4	63	1	....	27	....	1600
	Montezuma ... Ave 7	....	....	....	....	....	....	....	....	....	36	....	1	15	....	....	....	....	464
	Newland ... Ave 9	....	....	7	12	1	....	....	90	3	207	....	6	239	1	....	64	....	5218
34	**Oak Grove-Salem,** Robin W. Hurley	....	925	98	133	12	25	43	1015	24	1766	....	52	776	12	157	403	200	28486
	Oak Grove ... Rut 17	....	750	61	77	8	25	23	680	16	1178	....	34	517	8	127	256	80	18883
	Salem ... Rut 22	....	175	37	56	4	....	20	335	8	588	....	18	259	4	30	147	120	9603
35	**Oak Hill,** Collins M. Benfield ... Bur 25	....	50	20	20	6	10	....	....	14	1009	....	30	443	7	65	275	....	24947
36	**Old Fort-Ebenezer,** Earl M. Hansel	47	....	46	37	9	21	....	221	19	1413	30	42	621	10	45	204	....	21853
	Ebenezer ... McD 7	....	....	12	12	4	15	....	41	9	656	30	19	288	5	....	46	....	9261
	Old Fort ... McD 12	47	....	34	25	5	6	....	180	10	757	....	23	333	5	45	158	....	12592
37	**Pleasant Hill-Bethel,** R. J. Summerfield	....	....	....	216	3	....	....	....	7	518	....	15	228	3	....	....	....	5204
	Bethel ... McD 1	....	....	....	....	1	....	....	....	2	126	....	4	55	1	....	....	....	1200
	Carson's Chapel ... McD 2	....	....	....	....	....	....	....	....	1	76	....	2	34	....	....	....	....	895
	Pleasant Hill ... McD 15	....	....	....	216	2	....	....	....	4	316	....	9	139	2	....	....	....	3109
38	**Red Hill-Tipton Hill,** Floyd J. Wood	....	....	....	....	3	....	....	81	15	429	....	13	188	3	....	150	....	4190
	Deyton Bend ... Yan 6	....	....	....	....	1	....	....	19	2	177	....	6	77	1	....	50	....	1469
	Kona ... Mit 3																		
	Red Hill ... Mit 5	....	....	....	....	1	....	....	62	12	177	....	5	77	1	....	50	....	1621
	Tipton Hill ... Mit 7	....	....	....	....	1	....	....	....	1	75	....	2	34	1	....	50	....	1100
39	**Rutherford College,** C. W. Avett	55	435	25	25	9	....	45	251	19	1443	....	42	635	10	260	319	....	33729
	Connelly Springs ... Bur 8	10	....	....	....	1	....	....	20	3	225	....	7	99	2	....	35	....	5858
	Rutherford College ... Bur 1	45	435	25	25	8	....	45	231	16	1218	....	35	536	8	260	284	....	27871

40 Rutherfordton: **First,** F. B. Cook ..... Rut 21	100	3475	....	227	20	100	....	509	43	3179	100	93	1396	22	860	505	....	53311
41 Saluda, E. C. McDowell ..... Pol 6	....	....	15	9	3	....	14	60	6	429	....	13	188	3	....	79	6	5579
42 Spindale, R. J. Cooke ..... Rut 23	....	611	100	19	13	42	....	270	29	2119	....	62	931	14	135	200	....	30762
43 Spruce Pine, R. N. Burson, Jr.	....	479	8	71	10	....	11	25	20	1514	....	45	665	10	165	304	....	30743
Penland ..... Mit 4	....	....	....	....	....	....	....	....	....	....	....	....	....	....	15	19	....	872
Spruce Pine ..... Mit 6	....	479	8	71	10	....	11	25	20	1514	....	45	665	10	150	285	....	29871
44 Sunshine, John R. Little	40	495	46	75	6	....	....	507	13	996	105	29	439	7	195	364	....	19387
Cedar Grove ..... Rut 4	....	125	14	17	2	....	....	110	4	338	25	10	148	3	60	126	....	5680
Golden Valley ..... Rut 10	15	75	10	3	1	....	....	75	2	163	25	5	72	1	60	61	....	3305
Hollis ..... Rut 12	....	....	....	....	....	....	....	....	....	....	....	....	....	....	....	7	....	7
Hopewell ..... Rut 13	....	125	12	40	2	....	....	239	4	316	25	9	139	2	75	105	....	5659
Sunshine ..... Rut 24	25	170	10	15	1	....	....	83	3	179	30	5	80	1	....	65	....	4736
45 Table Rock, G. B. Tomlinson	....	125	....	....	5	....	....	15	11	782	....	23	343	5	65	242	16	17373
Arney's Chapel ..... Bur 2	....	35	....	....	1	....	....	....	2	133	....	4	58	1	35	27	....	3069
Linville ..... Bur 18	....	35	....	....	2	....	....	....	4	297	....	9	131	2	....	92	....	4443
Mountain Grove ..... Bur 20	....	55	....	....	2	....	....	15	5	352	....	10	154	2	30	123	16	9861
46 Tanner's Grove-Kistler's Chapel, G. A. Carnwright	....	....	17	5	4	....	....	23	9	631	....	18	277	4	75	479	....	14065
Kistler's Chapel ..... Rut 14	....	....	12	5	2	....	....	16	5	315	....	9	139	2	45	239	....	6372
Tanner's Grove ..... Rut 25	....	....	5	....	2	....	....	7	4	316	....	9	138	2	30	240	....	7693
Union ..... Rut 27	....	....	....	....	....	....	....	....	....	....	....	....	....	....	....	....	....	....
47 Tryon-Columbus, Clark W. Benson	....	1554	102	107	10	40	....	403	21	1589	105	47	699	11	305	382	25	33032
Columbus ..... Pol 8	....	54	9	9	1	....	....	50	1	100	....	3	45	1	15	47	....	2811
Tryon ..... Pol 7	....	1500	93	98	9	40	....	353	20	1489	105	44	654	10	290	335	25	30221
48 Valdese, R. T. Houts, Jr.	....	750	....	93	15	127	47	485	32	2423	300	72	1064	16	395	504	....	43410
Bollinger's Chapel ..... Bur 6	....	150	....	20	3	....	....	....	6	485	50	14	213	3	....	129	....	9074
First ..... Bur 12	....	600	....	73	12	127	47	485	26	1938	250	58	851	13	395	375	....	34336
Total	694	18759	1027	1703	395	1241	219	8624	842	63376	955	1864	27997	430	6633	14536	2415	1206498
Total Last Year	582	18659	693	1023	405	1091	66	14765	843	57773	668	2113	27159	421	6904	15539	564	1231184
Increase	112	100	334	680		150	153			5603	287		838	9			1851	
Decrease					10			6141	1			249			271	3		24686

NORTH WILKESBORO DISTRICT—Table 1-A

List Number	CHARGE, CHURCH AND PASTOR	CHURCH MEMBERSHIP												CHURCH SCHOOL								W.S.C.S.		
		1 Total Members Reported at Close of Last Year	2 Received this Year on Confession of Faith or Restored	3 Received from Other United Methodist Churches	4 Received from Other Denominations	5 Removed by Charge Conference Action or Withdrawn	6 Removed by Transfer to Other United Methodist Churches	7 Removed by Transfer to Other Denominations	8 Removed by Death	9 Total Members at Close of This Year	10 Average Attendance at the Principal Weekly Worship Service(s)	11 Number of Persons Baptized This Year (all ages)	12 Preparatory Members Now on Roll (all baptized children under 16)	13 Number of Leaders	14 Children (birth through sixth grade) in All Classes and Groups	15 Youth	16 Adults	17 Total Church School Membership	18 Average Attendance	19 Number of Ongoing Classes and Groups for Learning	20 Number of Short-term Classes and Groups for Learning	21 Membership of Society (incl. Wesleyan Service Guild)	22 Amount Paid for Local Church and Community Work	23 United Methodist Men Group
1	**Alleghany-Grayson,** Shirley T. Jones	216	7	2	2	2	4	1	2	218	83	6	13	15	30	19	81	145	90	8	5	64	1533	....
	Cox Chapel ... Gra 1	58	2	....	....	....	3	1	....	56	....	2	....	3	6	3	29	41	30	4	1	26	190	....
	Piney Creek ... All 3	29	1	....	....	2	....	....	1	27	8	....	....	3	4	....	6	13	5	1	1	....	....	....
	Potato Creek ... Gra 2	36	3	....	1	....	....	....	....	40	20	3	....	3	7	3	17	30	15	1	2	10	610	....
	Shiloh ... All 4	93	1	2	1	....	1	....	1	95	55	1	13	6	13	13	29	61	40	2	1	28	733	....
2	**Arbor Grove-Union,** J. Frank Herman	326	13	2	1	....	....	....	3	339	161	9	17	24	49	44	173	290	160	36	19	57	991	1
	Arbor Grove ... Wlk 2	144	1	....	....	....	....	....	1	144	90	1	8	12	20	18	97	147	84	19	10	27	740	1
	Union ... Wlk 16	182	12	2	1	....	....	....	2	195	71	8	9	12	29	26	76	143	76	17	9	30	251	....
3	Boone: **Boone,** Robert T. Young ... Wat 3	548	14	44	23	....	19	2	7	601	515	21	143	43	147	82	124	396	223	27	6	147	776	1
4	**Deerfield,** Wade E. Wright ... Wat 13	104	4	7	....	11	....	....	....	104	65	4	12	6	36	11	42	95	57	4	3	15	4686	1
5	**Boone Circuit,** Byrd H. Metcalf	315	4	....	4	....	52	....	6	265	105	11	....	28	41	43	104	216	155	6	5	29	834	....
	Bethelview ... Wat 1	107	1	....	2	....	19	....	2	89	55	6	....	13	16	15	36	80	50	3	1	19	435	....
	Friendship ... Wat 4	77	1	....	2	....	9	....	2	69	50	3	....	5	10	10	35	60	50	....	2	....	....	....
	Hopewell ... Wat 6	92	2	....	....	....	24	....	1	69	....	2	....	9	11	12	27	59	40	3	2	10	399	....
	Pleasant Valley ... Wat 10	39	....	....	....	....	....	....	1	38	....	....	....	1	4	6	6	17	15	....	....	....	....	....
6	**Boonville-Mitchell's Chapel,** Derrell L. Parris	369	5	1	....	....	3	....	5	367	180	7	31	33	107	79	194	413	215	25	9	86	178	1
	Boonville ... Yad 3	164	3	1	....	....	2	....	2	164	85	5	23	18	51	34	82	185	95	11	4	51	103	1
	Mitchell's Chapel ... Yad 11	205	2	....	....	....	1	....	3	203	95	2	8	15	56	45	112	228	120	14	5	35	75	....
7	**Center,** R. H. Ballard ... Yad 4	262	6	3	3	1	1	....	3	269	....	9	8	22	40	30	108	200	150	17	4	24	420	1
8	**Creston-Green Valley,** George W. Dalton	319	....	1	....	1	4	....	6	309	123	....	6	12	41	29	60	142	84	13	5	10	14	....
	Creston ... Ash 9	61	....	....	....	....	2	....	....	59	10	....	....	....	....	....	....	....	....	....	....	10	14	....
	Green Valley ... Ash 11	66	....	....	....	....	1	....	1	64	25	....	....	4	10	10	15	39	25	5	2	....	....	....
	Little Laurel ... Ash 17	37	....	1	....	1	....	....	....	37	45	....	....	5	25	11	24	65	34	5	2	....	....	....
	Mt. View ... Ash 20	27	....	....	....	....	....	....	1	26	8	....	....	....	....	....	....	....	....	....	....	....	....	....
	River View ... Ash 26	39	....	....	....	....	....	....	....	39	10	....	....	....	....	....	....	....	....	....	....	....	....	....
	Roundabout ... Ash 29	20	....	....	....	....	1	....	....	19	....	....	....	....	....	....	....	....	....	....	....	....	....	....
	Sutherland ... Ash 32	69	....	....	....	....	....	....	4	65	25	....	6	3	6	8	21	38	25	3	1	....	....	....
9	Elkin: **First,** A. L. Maxwell, Jr. ... Sur 8	656	10	20	5	2	17	5	5	662	215	13	68	40	91	53	169	353	150	35	14	176	570	1
10	**Elkin Circuit,** W. Ralph Surratt	304	....	3	3	11	....	4	3	292	112	5	8	29	48	70	75	222	112	15	14	27	294	1
	Charity ... Wlk 4	99	....	1	3	....	....	....	1	102	32	2	2	7	15	15	24	61	31	6	4	....	....	....
	Maple Springs ... Wlk 10	119	....	....	....	....	....	3	....	116	60	3	6	16	21	36	31	104	62	6	8	22	272	1
	Roaring River ... Wlk 12	66	....	2	....	....	....	1	1	66	12	....	....	5	9	18	20	52	18	3	2	....	....	....
	Ronda ... Wlk 13	20	....	....	....	11	....	....	1	8	8	....	....	1	3	1	....	5	1	....	....	5	22	....

11 Elkin-Jonesville, W. R. Royster, Sr.	**196**	....	....	....	....	**5**	**17**	....	**174**	**90**	**9**	**30**	**13**	**30**	**15**	**51**	**109**	**49**	....	....	**28**	**200**	....
Anna Jarvis ... Yad 22	32	....	....	....	....	....	13	....	19	10	3	....	3	....	5	....	8	4	....	....	8	200	....
Piney Grove ... Wlk 19	75	....	....	....	....	5	1	....	69	30	6	15	5	10	5	25	45	20	....	....	10	....	....
Wesley Chapel ... Sur 34	89	....	....	....	....	....	3	....	86	50	....	15	5	20	5	26	56	25	....	....	10	....	....
12 Helton, George W. MacDow	**283**	**2**	**2**	....	**5**	**2**	....	**4**	**276**	**63**	....	**21**	**29**	**20**	**11**	**68**	**128**	**95**	**15**	....	**21**	**125**	....
Ashley Chapel ... Ash 1	32	....	....	....	....	2	....	....	30	6	....	3	6	2	2	1	11	7	2	....	....	....	....
Grassy Creek ... Ash 12	83	....	....	....	....	....	....	....	83	30	....	3	7	5	2	33	47	35	3	....	8	50	....
Greenwood ... Ash 13	48	....	....	....	3	....	....	2	43	7	....	3	5	4	....	2	11	8	2	....	....	....	....
Helton ... Ash 14	70	2	2	....	2	....	....	....	72	10	....	12	6	5	5	24	40	30	4	....	8	25	....
Lansing ... Ash 16	50	....	....	....	....	....	....	2	48	10	....	....	5	4	2	8	19	15	4	....	5	50	....
13 Hiddenite, Robert P. Crawley	**271**	**6**	**1**	**2**	....	**1**	....	**3**	**276**	**150**	**6**	**12**	**25**	**54**	**28**	**117**	**224**	**135**	**20**	**11**	**38**	**1773**	....
Hiddenite ... Ale 3	133	2	1	1	....	1	....	3	133	70	2	6	12	31	5	65	113	75	10	5	24	493	....
Liberty ... Ale 4	138	4	....	1	....	....	....	....	143	80	4	6	13	23	23	52	111	60	10	6	14	1280	....
14 Jefferson, W. E. Andrews	**567**	**6**	**12**	**3**	**1**	**5**	**1**	**7**	**574**	**202**	**6**	**48**	**55**	**87**	**54**	**151**	**347**	**205**	**26**	**18**	**92**	**532**	**1**
Bethany ... Ash 2	195	....	6	2	....	2	....	6	195	65	2	16	17	19	14	54	104	60	9	6	38	323	1
Jefferson ... Ash 15	265	6	6	1	....	3	1	1	273	125	4	25	30	60	31	80	201	130	17	8	54	209	....
Orion ... Ash 22	86	....	....	....	1	....	....	....	85	12	....	7	8	8	9	17	42	15	....	4	....	....	....
Trinity ... Ash 34	21	....	....	....	....	....	....	....	21	....	....	....	....	....	....	....	....	....	....	....	....	....	....
15 Jonesville, J. E. Hawkins ... Yad 8	**169**	**3**	**2**	**2**	....	....	....	**2**	**174**	**82**	**6**	**21**	**13**	**32**	**40**	**47**	**132**	**81**	**11**	**6**	**31**	**557**	**1**
16 Miller's Creek, G. Keith Howell	**206**	....	....	....	....	....	....	**2**	**204**	**124**	**2**	**11**	**24**	**47**	**40**	**86**	**197**	**100**	**12**	**3**	**28**	**210**	....
Charity ... Wlk 5	22	....	....	....	....	....	....	1	21	13	....	....	4	12	5	16	37	15	3	....	....	....	....
Miller's Creek ... Wlk 11	184	....	....	....	....	....	....	1	183	111	2	11	20	35	35	70	160	85	9	3	28	210	....
17 Moravian Falls, Herman H. Mandell	**258**	....	**4**	....	**1**	**2**	**5**	....	**254**	**115**	....	**4**	**21**	**44**	**38**	**66**	**169**	**100**	**12**	**7**	**15**	**88**	....
Adley ... Wlk 1	6	....	....	....	1	....	5	....	....	....	....	....	....	....	....	....	....	....	....	....	....	....	....
Dunkirk ... Wlk 6	81	....	....	....	....	....	....	....	81	50	....	1	7	20	24	22	73	45	4	2	....	....	....
Eschol ... Wlk 7	37	....	2	....	....	....	....	....	39	20	....	2	5	7	3	10	25	20	3	2	....	....	....
Moravian Falls ... Wlk 3	134	....	2	....	....	2	....	....	134	45	....	1	9	17	11	34	71	35	5	3	15	88	....
18 Mount Bethel, W. R. Ormond ... Ale 6	**293**	**9**	....	**1**	....	....	....	**3**	**300**	**150**	**9**	**30**	**35**	**92**	**40**	**87**	**254**	**140**	**15**	**7**	**36**	**1100**	....
19 Mountain Park-Grassy Creek, F. E. Blalock	**316**	**1**	**1**	....	....	**5**	**4**	**8**	**301**	**136**	**1**	**16**	**21**	**45**	**27**	**129**	**222**	**105**	**23**	**2**	**32**	**275**	**1**
Ebenezer ... Sur 6	85	....	....	....	....	....	....	2	83	37	....	2	6	15	4	25	50	30	7	....	12	64	....
Grassy Creek ... Sur 10	180	1	1	....	....	2	1	2	177	81	1	14	11	27	19	83	140	60	12	2	20	211	1
Mountain Park ... Sur 15	51	....	....	....	....	3	3	4	41	18	....	....	4	3	4	21	32	15	4	....	....	....	....
20 Nathan's Creek, Baxter W. Proffitt	**187**	**7**	**1**	**4**	**8**	....	....	**2**	**189**	**160**	**7**	**1**	**14**	**34**	**20**	**15**	**83**	**56**	**8**	....	**10**	....	....
Chestnut Hill ... Ash 6	26	....	....	....	8	....	....	....	18	20	....	....	2	2	....	....	4	....	....	....	....	....	....
Mt. Zion ... All 2	56	3	1	3	....	....	....	....	63	40	3	....	4	....	6	....	10	....	....	....	....	....	....
Nathan's Creek ... Ash 21	43	3	....	1	....	....	....	....	47	60	3	1	4	20	10	10	44	16	4	....	10	....	....
Transou ... Ash 33	62	1	....	....	....	....	....	2	61	40	1	....	4	12	4	5	25	40	4	....	....	....	....
21 North Wilkesboro: **First,** W. L. Lanier Wlk 9	**636**	**17**	**16**	....	**1**	**11**	**4**	**7**	**646**	**250**	**8**	**64**	**53**	**91**	**83**	**219**	**446**	**225**	**15**	**7**	**183**	**1372**	**1**
22 Rocky Springs, Thomas F. Prichard	**362**	**1**	**3**	**1**	....	....	**1**	**2**	**364**	**194**	**1**	**13**	**32**	**56**	**45**	**135**	**268**	**173**	**19**	**9**	**42**	**235**	....
Carson's Chapel ... Ale 1	91	....	....	....	....	....	1	1	89	45	....	3	6	14	12	34	66	37	5	2	....	....	....
Center ... Ale 2	51	....	....	....	....	....	....	....	51	36	....	3	6	11	3	30	50	32	4	1	14	75	....
Rocky Springs ... Ale 7	122	1	3	1	....	....	....	....	127	70	1	7	11	20	18	41	90	58	6	4	12	110	....
South River ... Ale 8	98	....	....	....	....	....	....	1	97	43	....	....	9	11	12	30	62	46	4	2	16	50	....
23 Saint Home-Philadelphia, C. W. Bailey	**125**	**3**	....	**1**	....	....	....	**1**	**128**	**150**	**7**	**33**	**21**	**50**	**32**	**42**	**145**	**109**	**6**	....	**22**	**700**	**1**
Boone Chapel ... Wat 14	12	....	....	1	....	....	....	....	13	20	....	....	2	6	....	8	16	5	....	....	....	....	....
Philadelphia ... Ale 11	83	3	....	....	....	....	....	1	85	70	7	9	9	18	12	22	61	48	3	....	12	600	1
Saint Home ... Wlk 20	30	....	....	....	....	....	....	....	30	60	....	24	10	26	20	12	68	56	3	....	10	100	....
24 Saint Paul's, W. P. Elder	**434**	**15**	....	**2**	....	**4**	....	**1**	**446**	**234**	**15**	**6**	**45**	**84**	**93**	**105**	**327**	**246**	**23**	**6**	**65**	**127**	....
Mt. Grove ... Yad 12	121	11	....	....	....	....	....	....	132	65	11	....	10	28	24	22	84	70	5	1	19	22	....
St. Paul's ... Yad 19	128	....	....	....	....	3	....	....	125	55	....	3	8	12	28	24	72	53	6	2	23	43	....
Temple Hill ... Wlk 14	128	3	....	....	....	....	....	1	130	60	3	3	15	17	30	41	103	67	6	2	23	62	....
Wesley Chapel ... Ire 40	57	1	....	2	....	1	....	....	59	54	1	....	12	27	11	18	68	56	6	1	....	....	....
25 Sparta, B. T. McKinney ... All 5	**207**	**7**	**13**	**5**	**15**	**2**	**2**	**4**	**209**	**72**	**9**	**22**	**16**	**74**	**33**	**69**	**192**	**112**	**14**	**4**	**44**	**1110**	**1**

CHARGE, CHURCH AND PASTOR	List Number	CHURCH MEMBERSHIP												CHURCH SCHOOL								W.S.C.S.		
		1 Total Members Reported at Close of Last Year	2 Received this Year on Confession of Faith or Restored	3 Received from Other United Methodist Churches	4 Received from Other Denominations	5 Removed by Charge Conference Action or Withdrawn	6 Removed by Transfer to Other United Methodist Churches	7 Removed by Transfer to Other Denominations	8 Removed by Death	9 Total Members at Close of This Year	10 Average Attendance at the Principal Weekly Worship Service(s)	11 Number of Persons Baptized This Year (all ages)	12 Preparatory Members Now on Roll (all baptized children under 16)	13 Number of Leaders	14 Children (birth through sixth grade) in All Classes and Groups	15 Youth	16 Adults	17 Total Church School Membership	18 Average Attendance	19 Number of Ongoing Classes and Groups for Learning	20 Number of Short-term Classes and Groups for Learning	21 Membership of Society (incl. Wesleyan Service Guild)	22 Amount Paid for Local Church and Community Work	23 United Methodist Men Group
26 Stony Point-Marvin, B. T. Myers		**499**	**13**	....	**5**	....	....	....	**8**	**509**	**214**	**10**	**30**	**32**	**82**	**72**	**148**	**334**	**215**	**32**	**23**	**86**	**328**	**1**
Marvin	Ale 5	140	**8**	....	....	....	....	....	1	147	68	4	9	12	38	26	54	130	92	18	12	32	175	1
Stony Point	Ale 9	359	5	....	5	....	....	....	7	362	146	6	21	20	44	46	94	204	123	14	11	54	153	....
27 Taylorsville, Edward D. Lee	Ale 10	**183**	**3**	**3**	**3**	....	....	....	**3**	**189**	**75**	**4**	**29**	**12**	**34**	**25**	**70**	**141**	**67**	**13**	**6**	**51**	**526**	....
28 Thurmond, Otis T. Hayes		**113**	....	....	....	....	....	....	....	**113**	**103**	....	....	**13**	**42**	**8**	**79**	**142**	**142**	**3**	**8**	....	....	....
Antioch	All 1	46	....	....	....	....	....	....	....	46	38	....	....	5	15	....	33	53	53	3	....	....	....	....
White Rock	Sur 30	67	....	....	....	....	....	....	....	67	65	....	....	8	27	8	46	89	89	....	8	....	....	....
29 Todd, Alvin G. Jones		**429**	**39**	**1**	**1**	**14**	**1**	**36**	**9**	**410**	**256**	**42**	**6**	**19**	**35**	**43**	**149**	**246**	**256**	**19**	**9**	**39**	....	**1**
Blackburn Chapel	Ash 4	79	1	1	1	....	....	10	3	69	47	1	....	4	6	7	30	47	47	4	2	10	....	1
Calvary	Ash 5	89	12	....	....	10	....	1	1	89	68	12	3	5	7	14	42	68	68	5	2	12	....	....
Cranberry	Ash 8	13	....	....	....	....	....	....	....	13	....	....	....	....	....	....	....	....	....	....	....	....	....	....
Stephen's Memorial	Ash 31	67	6	....	....	4	....	6	2	61	38	7	1	3	8	4	23	38	38	3	2	....	....	....
Zion	Ash 37	181	20	....	....	....	1	19	3	178	103	22	2	7	14	18	54	93	103	7	3	17	....	....
30 Warrensville, Rex E. Brooks		**279**	....	**3**	**1**	....	....	....	....	**283**	**130**	**2**	**20**	**18**	**49**	**26**	**126**	**219**	**103**	**14**	**5**	**10**	....	**1**
Clifton	Ash 7	50	....	....	....	....	....	....	....	50	25	2	2	2	8	4	11	25	10	2	1	....	....	....
Mill Creek	Ash 19	36	....	....	....	....	....	....	....	36	10	....	5	2	4	....	6	12	....	....	....	....	....	....
Rich Hill	Ash 25	41	....	....	....	....	....	....	....	41	16	....	3	4	7	5	12	28	16	2	1	....	....	....
Smethport	Ash 30	89	....	3	....	....	....	....	....	92	49	....	5	6	15	10	68	99	40	6	2	....	....	1
Warrensville	Ash 35	63	....	....	1	....	....	....	....	64	30	....	5	4	15	7	29	55	37	4	1	10	....	....
31 Watauga, D. H. Lutz		**489**	**7**	....	**1**	**13**	....	....	**6**	**478**	**225**	**5**	**2**	**34**	**68**	**40**	**187**	**329**	**211**	**23**	**3**	**25**	**514**	....
Henson's Chapel	Wat 5	191	....	....	1	....	....	....	....	192	75	....	....	11	31	16	90	148	75	9	....	14	375	....
Liberty	Wat 7	51	....	....	....	....	....	....	....	51	40	....	....	5	7	7	25	44	40	5	1	....	....	....
Mabel	Wat 8	131	1	....	....	13	....	....	5	114	65	1	2	12	17	12	52	93	60	6	1	....	....	....
Piney Grove	Wat 9	52	....	....	....	....	....	....	....	52	5	....	....	....	....	....	....	....	....	....	....	....	....	....
Valle Crucis	Wat 12	64	6	....	....	....	....	....	1	69	40	4	....	6	13	5	20	44	36	3	1	11	139	....
32 West Jefferson, Robert W. Walters	Ash 36	**272**	**4**	**1**	**2**	....	....	....	**3**	**276**	**100**	**1**	**4**	**20**	**33**	**25**	**80**	**158**	**80**	....	**2**	**45**	**600**	**1**
33 West Yadkin, S. E. White		**319**	**8**	**1**	**1**	....	**1**	....	**1**	**327**	**203**	**8**	....	**30**	**61**	**66**	**80**	**237**	**190**	**20**	....	....	....	....
Asbury	Yad 1	140	4	....	1	....	1	....	1	143	65	4	....	10	23	20	40	93	60	7	....	....	....	....
Hanes Grove	Yad 6	76	4	....	....	....	....	....	....	80	60	4	....	10	18	16	20	64	60	6	....	....	....	....
Longtown	Yad 9	103	....	1	....	....	....	....	....	104	78	....	....	10	20	30	20	80	70	7	....	....	....	....
34 Wilkesboro, D. Austin Hamilton	Wlk 17	**365**	**9**	**12**	**3**	....	**6**	....	....	**383**	**217**	**12**	**40**	**30**	**109**	**57**	**157**	**353**	**160**	**19**	**5**	**69**	**201**	....
35 Yadkinville, T. J. Howard	Yad 21	**218**	**1**	**1**	....	**2**	....	**2**	**2**	**214**	**96**	**1**	**26**	**21**	**58**	**35**	**101**	**215**	**116**	**9**	**12**	**45**	**314**	**1**
Total		11095	**224**	**160**	**79**	**88**	**145**	**84**	**118**	11123	**5350**	**256**	**795**	**898**	**2041**	**1456**	**3694**	**8089**	**4867**	**557**	**237**	**1692**	**21183**	**18**
Total Last Year		11067	224	172	72	135	191	78	159	11095	5067	248	774	921	1980	1561	3603	8065	4598	469	516	1664	16534	21
Increase		28			7			6		28	283	8	21		61		91	25	269	88		28	4649	
Decrease				12		47	46		41					23		105					279			3

List Number	CHARGE, CHURCH AND PASTOR	PROPERTY AND OTHER ASSETS					LOCAL CHURCH EXPENDITURES						MINISTERIAL SUPPORT—LOCAL CHURCH					
		24 Value of Church, Land, Buildings and Equipment	25 Value of Church-owned Parsonages and Furniture	26 Value of Other Assets (cash, bonds, other property, etc.)	27 Unpaid Balance on Indebtedness on Items 24, 25, 26	28 Balance of Other Indebtedness (current expenses, etc.)	30 Principal and Interest on Indebtedness, Loans, Mortgages, etc.	31 Buildings and Improvements (not including funds borrowed)	32 Church School: Lesson Materials, Supplies, Administration, etc.	33 Other Current Expenses, etc.	34 W.S.C.S.	35 Miscellaneous Benevolences	36a Pastor's Salary—Amount Set	36b Pastor's Salary—Amount Paid	37a Associate(s) Salary—Amount Set	37b Associate(s) Salary—Amount Paid	37c Total Paid—36b + 37b	38a Travel Allowance Paid Pastor
1	**Alleghany-Grayson**, Shirley T. Jones	89950	30000	....	2000	....	1278	1400	311	1817	349	214	3500	3500	....	....	3500	....
	Cox Chapel Gra 1	10000	7500	....	....	....	....	....	86	460	91	60	980	980	....	....	980	....
	Piney Creek All 3	38475	7500	....	2000	....	1278	....	26	178	....	28	455	455	....	....	455	....
	Potato Creek Gra 2	22300	7500	....	....	....	....	....	60	350	108	35	560	560	....	....	560	....
	Shiloh All 4	19175	7500	....	....	....	....	1400	139	829	150	91	1505	1505	....	....	1505	....
2	**Arbor Grove-Union**, J. Frank Herman	106000	24000	....	....	....	....	1496	1227	2060	33	156	6200	6200	....	....	6200	....
	Arbor Grove Wlk 2	54000	....	....	....	....	....	213	350	1565	8	78	3100	3100	....	....	3100	....
	Union Wlk 16	52000	24000	....	....	....	....	1283	877	495	25	78	3100	3100	....	....	3100	....
3	Boone: **Boone**, Robert T. Young Wat 3	291000	49000	....	19757	....	3000	5061	3295	12943	1182	1353	8250	8250	....	....	8250	800
4	**Deerfield**, Wade E. Wright Wat 13	34580	14752	....	9950	1100	2000	400	450	850	....	50	3000	3000	....	....	3000	....
5	**Boone Circuit**, Byrd H. Metcalf	49600	16000	....	....	....	....	....	317	1834	380	87	2494	2494	....	....	2494	....
	Bethelview Wat 1	12000	5334	....	....	....	....	....	90	472	380	21	810	810	....	....	810	....
	Friendship Wat 4	14500	5333	....	....	....	....	....	100	457	....	20	686	686	....	....	686	....
	Hopewell Wat 6	18100	5333	....	....	....	....	....	88	820	....	39	758	758	....	....	758	....
	Pleasant Valley Wat 10	5000	....	....	....	....	....	....	39	85	....	7	240	240	....	....	240	....
6	**Boonville-Mitchell's Chapel**, Derrell L. Parris	161800	20500	8500	20500	....	....	417	1455	4205	169	243	7200	7200	....	....	7200	....
	Boonville Yad 3	85000	10750	6000	....	....	....	250	760	2380	64	122	3750	3750	....	....	3750	....
	Mitchell's Chapel Yad 11	76800	9750	2500	20500	....	....	167	695	1825	105	121	3450	3450	....	....	3450	....
7	**Center**, R. H. Ballard Yad 4	145000	46000	....	....	....	....	24826	870	1880	200	419	6100	6100	....	....	6100	....
8	**Creston-Green Valley**, George W. Dalton	56800	20000	4725	....	....	....	868	274	670	61	73	3300	3300	....	....	3300	....
	Creston Ash 9	7000	17000	4725	....	....	....	....	....	126	61	15	701	701	....	....	701	....
	Green Valley Ash 11	14000	3000	....	....	....	....	....	113	221	....	15	701	701	....	....	701	....
	Little Laurel Ash 17	10000	....	....	....	....	....	868	136	169	....	10	430	430	....	....	430	....
	Mt. View Ash 20	2000	....	....	....	....	....	....	....	24	....	2	66	66	....	....	66	....
	River View Ash 26	15000	....	....	....	....	....	....	....	106	....	16	701	701	....	....	701	....
	Roundabout Ash 29	800	....	....	....	....	....	....	....	....	....	....	....	....	....	....	....	....
	Sutherland Ash 32	8000	....	....	....	....	....	....	25	24	....	15	701	701	....	....	701	....
9	Elkin: **First**, A. L. Maxwell, Jr. Sur 8	800000	55000	....	....	....	....	5475	5950	18222	2156	2035	8400	8400	....	....	8400	600
10	**Elkin Circuit**, W. Ralph Surratt	100000	16700	....	1200	....	....	666	897	2118	125	267	4400	4400	....	....	4400	....
	Charity Wlk 4	33400	3900	....	....	....	....	66	136	642	....	118	946	946	....	....	946	....
	Maple Springs Wlk 10	45700	5800	....	800	....	....	....	518	842	80	169	1615	1615	....	....	1615	....
	Roaring River Wlk 12	10900	3700	....	400	....	....	600	53	549	....	....	957	957	....	....	957	....
	Ronda Wlk 13	10000	3300	....	....	....	....	....	190	85	45	....	882	882	....	....	882	....

List Number	CHARGE, CHURCH AND PASTOR	PROPERTY AND OTHER ASSETS					LOCAL CHURCH EXPENDITURES						MINISTERIAL SUPPORT—LOCAL CHURCH					
		24 Value of Church Land, Buildings and Equipment	25 Value of Church-owned Parsonages and Furniture	26 Value of Other Assets (cash, bonds, other property, etc.)	27 Unpaid Balance on Indebtedness on Items 24, 25, 26	28 Balance of Other Indebtedness (current expenses, etc.)	30 Principal and Interest on Indebtedness, Loans, Mortgages, etc.	31 Buildings and Improvements (not including funds borrowed)	32 Church School: Lesson Materials, Supplies, Administration, etc.	33 Other Current Expenses, etc.	34 W.S.C.S.	35 Miscellaneous Benevolences	36a Pastor's Salary—Amount Set	36b Pastor's Salary—Amount Paid	37a Associate(s) Salary—Amount Set	37b Associate(s) Salary—Amount Paid	37c Total Paid—36b + 37b	38a Travel Allowance Paid Pastor
11	**Elkin-Jonesville,** W. R. Royster, Sr.	125000	14000	300	298	....	....	....	100	216	....	....	5308	5108	....	....	5108	....
	Anna Jarvis ... Yad 22	25000	2000	....	98	....	....	....	48	108	....	....	1400	1200	....	....	1200	....
	Piney Grove ... Wlk 19	50000	6000	....	200	....	....	....	52	108	....	....	1700	1700	....	....	1700	....
	Wesley Chapel ... Sur 34	50000	6000	300	....	....	....	....	....	....	....	....	2208	2208	....	....	2208	....
12	**Helton,** George W. MacDow	46000	15000	....	....	....	....	2551	531	880	85	107	3400	3400	....	....	3400	....
	Ashley Chapel ... Ash 1	4000	1050	....	....	....	....	206	68	60	....	7	235	235	....	....	235	....
	Grassy Creek ... Ash 12	15000	4500	....	....	....	....	1550	171	220	35	33	1033	1033	....	....	1033	....
	Greenwood ... Ash 13	10000	2100	....	....	....	....	....	46	167	....	17	534	534	....	....	534	....
	Helton ... Ash 14	8000	4500	....	....	....	....	....	140	203	30	31	1000	1000	....	....	1000	....
	Lansing ... Ash 16	9000	2850	....	....	....	....	795	106	230	20	19	598	598	....	....	598	....
13	**Hiddenite,** Robert P. Crawley	140000	8000	....	4000	....	900	1969	725	2101	155	150	5600	5600	....	....	5600	....
	Hiddenite ... Ale 3	72000	4000	....	....	....	....	1735	520	1547	125	75	2800	2800	....	....	2800	....
	Liberty ... Ale 4	68000	4000	....	4000	....	900	234	205	554	30	75	2800	2800	....	....	2800	....
14	**Jefferson,** W. E. Andrews	165000	22500	....	6900	....	619	710	1264	7415	632	307	6800	6800	....	....	6800	1000
	Bethany ... Ash 2	75000	9640	....	2500	....	281	200	366	2739	168	129	2758	2758	....	....	2758	420
	Jefferson ... Ash 15	85000	11840	....	4400	....	338	510	825	4619	464	160	3748	3748	....	....	3748	520
	Orion ... Ash 22	5000	1020	....	....	....	....	....	73	57	....	18	294	294	....	....	294	60
	Trinity ... Ash 34	....	....	....	....	....	....	....	....	....	....	....	....	....	....	....	....	....
15	**Jonesville,** J. E. Hawkins ... Yad 8	130000	23000	2300	....	....	....	....	561	2582	157	75	6100	6100	....	....	6100	....
16	**Miller's Creek,** G. Keith Howell	109000	20000	6000	....	....	....	1150	410	2640	150	143	6250	6250	....	....	6250	....
	Charity ... Wlk 5	10500	....	....	....	....	....	200	55	140	....	11	500	500	....	....	500	....
	Miller's Creek ... Wlk 11	98500	20000	6000	....	....	....	950	355	2500	150	132	5750	5750	....	....	5750	....
17	**Moravian Falls,** Herman H. Mandell	100000	23500	....	9521	....	2980	82	282	1080	177	463	2788	2788	....	....	2788	....
	Adley ... Wlk 1	....	....	....	....	....	....	....	....	....	....	....	....	....	....	....	....	....
	Dunkirk ... Wlk 6	18000	....	....	....	....	....	....	51	143	....	169	470	470	....	....	470	....
	Eschol ... Wlk 7	20000	....	....	....	....	....	82	24	154	....	82	560	560	....	....	560	....
	Moravian Falls ... Wlk 3	62000	23500	....	9521	....	2980	....	207	783	177	212	1758	1758	....	....	1758	....
18	**Mount Bethel,** W. R. Ormond ... Ale 6	95000	14000	....	....	....	....	683	845	1839	1100	100	5500	5500	....	....	5500	....
19	**Mountain Park-Grassy Creek,** F. E. Blalock	190500	14500	....	....	....	....	12	591	3267	183	204	5400	5400	....	....	5400	....
	Ebenezer ... Sur 6	34500	....	....	....	....	....	....	93	404	63	51	1100	1100	....	....	1100	....
	Grassy Creek ... Sur 10	136000	14500	....	....	....	....	....	423	2544	120	114	3500	3500	....	....	3500	....
	Mountain Park ... Sur 15	20000	....	....	....	....	....	12	75	319	....	39	800	800	....	....	800	....
20	**Nathan's Creek,** Baxter W. Proffitt	62000	8000	....	....	....	....	304	275	491	....	17	1602	1602	....	....	1602	....
	Chestnut Hill ... Ash 6	13000	2000	....	....	....	....	....	40	119	....	....	300	300	....	....	300	....
	Mt. Zion ... All 2	18000	2000	....	....	....	....	104	25	....	....	....	435	435	....	....	435	....
	Nathan's Creek ... Ash 21	16000	2000	....	....	....	....	200	128	236	....	17	435	435	....	....	435	....
	Transou ... Ash 33	15000	2000	....	....	....	....	....	82	136	....	....	432	432	....	....	432	....

22 Rocky Springs, Thomas F. Prichard	99250	22000	....	....	....	....	271	520	858	70	244	5816	5816	....	....	5816	....
Carson's Chapel ... Ale 1	18500	4400	....	....	....	....	123	130	128	....	88	1163	1163	....	....	1163	....
Center ... Ale 2	17000	4400	....	....	....	....	40	33	107	33	....	1163	1163	....	....	1163	....
Rocky Springs ... Ale 7	42750	6600	....	....	....	....	48	225	425	27	141	1803	1803	....	....	1803	....
South River ... Ale 8	21000	6600	....	....	....	....	60	132	198	10	15	1687	1687	....	....	1687	....
23 Saint Home-Philadelphia, C. W. Bailey	44500	....	....	....	....	....	5012	144	1070	36	104	3150	3150	....	....	3150	500
Boone Chapel ... Wat 14	8000	....	....	....	....	....	400	24	120	....	....	400	400	....	....	400	400
Philadelphia ... Ale 11	35000	....	....	....	....	....	3262	60	512	36	28	1750	1750	....	....	1750	100
Saint Home ... Wlk 20	1500	....	....	....	....	....	1350	60	438	....	76	1000	1000	....	....	1000	....
24 Saint Paul's, W. P. Elder	72700	18000	....	....	....	....	3081	767	2192	47	53	3328	3328	....	....	3328	....
Mt. Grove ... Yad 12	15000	4500	....	....	....	....	1270	150	119	....	....	764	764	....	....	764	....
St. Paul's ... Yad 19	15600	4500	....	....	....	....	940	208	1523	24	....	864	864	....	....	864	....
Temple Hill ... Wlk 14	18600	4500	....	....	....	....	757	320	393	23	31	1000	1000	....	....	1000	....
Wesley Chapel ... Ire 40	23500	4500	....	....	....	....	114	89	157	....	22	700	700	....	....	700	....
25 Sparta, B. T. McKinney ... All 5	80000	27000	....	....	....	....	389	434	2476	350	306	5500	5500	....	....	5500	....
26 Stony Point-Marvin, B. T. Myers	175000	33500	1000	....	....	7374	529	2019	2446	162	876	7700	7700	....	....	7700	600
Marvin ... Ale 5	45000	7500	1000	....	....	....	529	417	974	46	....	2300	2300	....	....	2300	....
Stony Point ... Ale 9	130000	26000	....	....	....	7374	....	1602	1472	116	876	5400	5400	....	....	5400	600
27 Taylorsville, Edward D. Lee ... Ale 10	78600	22000	200	....	....	1654	1207	1407	3054	570	234	6800	6800	....	....	6800	....
28 Thurmond, Otis T. Hayes	44000	11000	....	1000	....	1000	600	223	239	....	....	838	838	....	....	838	....
Antioch ... All 1	26000	....	....	....	....	....	....	43	199	....	....	412	412	....	....	412	....
White Rock ... Sur 30	18000	11000	....	1000	....	1000	600	180	40	....	....	426	426	....	....	426	....
29 Todd, Alvin G. Jones	115000	17000	....	....	....	....	....	489	....	....	109	3792	3792	....	....	3792	....
Blackburn Chapel ... Ash 4	20000	17000	....	....	....	....	....	132	....	....	37	1320	1320	....	....	1320	....
Calvary ... Ash 5	26000	....	....	....	....	....	....	132	....	....	25	828	828	....	....	828	....
Cranberry ... Ash 8	....	....	....	....	....	....	....	....	....	....	....	....	....	....	....	....	....
Stephen's Memorial ... Ash 31	14000	....	....	....	....	....	....	72	....	....	10	324	324	....	....	324	....
Zion ... Ash 37	55000	....	....	....	....	....	....	153	....	....	37	1320	1320	....	....	1320	....
30 Warrensville, Rex E. Brooks	88000	20000	....	....	....	....	....	414	2382	....	82	2510	2510	....	....	2510	....
Clifton ... Ash 7	5000	3200	....	....	....	....	....	38	102	....	14	320	320	....	....	320	....
Mill Creek ... Ash 19	5000	3200	....	....	....	....	....	....	90	....	11	320	320	....	....	320	....
Rich Hill ... Ash 25	3000	1800	....	....	....	....	....	96	60	....	8	180	180	....	....	180	....
Smethport ... Ash 30	37000	5900	....	....	....	....	....	182	1676	....	25	790	790	....	....	790	....
Warrensville ... Ash 35	38000	5900	....	....	....	....	....	98	454	....	24	900	900	....	....	900	....
31 Watauga, D. H. Lutz	119000	15700	1500	....	....	....	2259	598	2197	174	144	5829	5829	....	....	5829	....
Henson's Chapel ... Wat 5	65000	3140	1500	....	....	....	....	350	824	100	58	2767	2767	....	....	2767	....
Liberty ... Wat 7	6000	3140	....	....	....	....	1559	85	513	....	10	263	263	....	....	263	....
Mabel ... Wat 8	20000	3140	....	....	....	....	425	124	629	....	29	795	795	....	....	795	....
Piney Grove ... Wat 9	8000	3140	....	....	....	....	....	....	66	....	11	262	262	....	....	262	....
Valle Crucis ... Wat 12	20000	3140	....	....	....	....	275	39	165	74	36	1742	1742	....	....	1742	....
32 West Jefferson, Robert W. Walters ... Ash 36	136500	45000	2500	....	....	75	10000	671	3202	435	480	8000	8000	....	....	8000	....
33 West Yadkin, S. E. White	73000	23000	....	....	....	....	1979	593	1784	....	118	4260	4260	....	....	4260	....
Asbury ... Yad 1	35000	11500	....	....	....	....	500	166	436	....	54	1914	1914	....	....	1914	....
Hanes Grove ... Yad 6	12000	4600	....	....	....	....	599	194	295	....	23	861	861	....	....	861	....
Longtown ... Yad 9	26000	6900	....	....	....	....	880	233	1053	....	41	1485	1485	....	....	1485	....
34 Wilkesboro, D. Austin Hamilton ... Wlk 17	200000	45000	6957	15520	....	7900	2075	1485	8244	903	1624	8850	8850	....	....	8850	....
35 Yadkinville, T. J. Howard ... Yad 21	89000	26000	....	....	....	....	1200	900	1430	624	120	6050	6050	....	....	6050	....
District Property		53000	100000	8750													
Total	4837780	882652	141982	109820	1100	29268	76672	33612	122203	14017	13730	184015	183815			183815	3500
Total Last Year	5254530	804102	203265	137103	2055	49651	62418	31654	107177	12985	7259	157297	157297			157297	7045
Increase		78550					14254	1958	15026	1032	6471	26718	26518			26518	
Decrease	416750		61283	27283	955	20383											3545

List Number	CHARGE, CHURCH AND PASTOR	MINISTERIAL SUP. — LOCAL CHURCH					MINISTERIAL SUPPORT—OTHER THAN LOCAL CHURCH								CONNECTIONAL FUND					BENEVOLENCES		
		38b Travel Allowance Paid Associate(s)	38c Travel Allowance—Total Paid	39a Utilities Paid—Pastor	39b Utilities Paid—Associate(s)	39c Utilities—Total Paid	40a District Superintendents' Fund—Apportioned	40b District Superintendents' Fund—Paid	41a Episcopal Fund—Apportioned	41b Episcopal Fund—Paid	42a Conference Claimants' Fund—Apportioned	42b Conference Claimants' Fund—Paid	43a Minimum Salary Fund—Apportioned	43b Minimum Salary Fund—Paid	45b General Administration Fund—Paid	46a Jurisdictional Area, Conference, District Administration—Apportioned	46b Jurisdictional Area, Conference, District Administration—Paid	47b Interdenominational Cooperation Fund—Paid	48b Temporary General Aid Fund—Paid	50a World Service and Conference Benevolences—Apportioned	50b World Service and Conference Benevolences—Accepted	50c World Service and Conference Benevolences—Paid
1	**Alleghany-Grayson,** Shirley T. Jones	....	....	....	....	....	105	105	43	43	601	601	134	134	...	116	....	....	673	673	673	673
	Cox Chapel ... Gra 1	....	....	....	....	....	29	29	12	12	168	168	37	37	...	33	....	....	...	188	188	188
	Piney Creek ... All 3	....	....	....	....	....	14	14	5	5	78	78	17	17	...	15	....	....	...	87	87	87
	Potato Creek ... Gra 2	....	....	....	....	....	17	17	7	7	96	96	22	22	...	19	....	....	...	108	108	108
	Shiloh ... All 4	....	....	....	....	....	45	45	19	19	259	259	58	58	...	49	....	....	...	290	290	290
2	**Arbor Grove-Union,** J. Frank Herman	....	....	....	....	....	147	147	61	61	841	841	188	188	...	185	185	....	...	942	942	942
	Arbor Grove ... Wlk 2	....	....	....	....	....	74	74	30	30	421	421	94	94	...	93	93	....	...	471	471	471
	Union ... Wlk 16	....	....	....	....	....	73	73	31	31	420	420	94	94	...	92	92	....	...	471	471	471
3	Boone: **Boone,** Robert T. Young ... Wat 3	....	800	....	....	....	386	386	160	160	2210	2210	494	494	...	509	509	....	...	2478	2478	2478
4	**Deerfield,** Wade E. Wright ... Wat 13	....	....	....	....	....	46	46	19	19	264	264	59	59	...	59	59	....	...	296	296	296
5	**Boone Circuit,** Byrd H. Metcalf	....	....	....	....	....	101	101	42	42	577	577	129	129	...	77	77	....	...	646	646	646
	Bethelview ... Wat 1	....	....	....	....	....	30	30	13	13	173	173	39	39	...	23	23	....	...	194	194	194
	Friendship ... Wat 4	....	....	....	....	....	30	30	13	13	173	173	39	39	...	23	23	....	...	194	194	194
	Hopewell ... Wat 6	....	....	....	....	....	31	31	12	12	173	173	39	39	...	23	23	....	...	194	194	194
	Pleasant Valley ... Wat 10	....	....	....	....	....	10	10	4	4	58	58	12	12	...	8	8	....	...	64	64	64
6	**Boonville-Mitchell's Chapel,** Derrell L. Parris	....	....	....	....	....	252	252	104	104	1441	1441	322	322	...	285	284	....	...	1617	1617	1617
	Boonville ... Yad 3	....	....	....	....	....	126	126	52	52	721	721	161	161	...	142	142	....	...	808	808	808
	Mitchell's Chapel ... Yad 11	....	....	....	....	....	126	126	52	52	720	720	161	161	...	143	142	....	...	809	809	809
7	**Center,** R. H. Ballard ... Yad 4	....	....	....	....	....	140	140	58	58	805	805	180	180	...	134	134	10	...	902	902	902
8	**Creston-Green Valley,** George W. Dalton	....	....	....	....	....	101	101	42	42	577	577	129	129	...	87	87	....	...	646	646	746
	Creston ... Ash 9	....	....	....	....	....	22	22	9	9	122	122	27	27	...	18	18	....	...	137	137	162
	Green Valley ... Ash 11	....	....	....	....	....	22	22	9	9	122	122	27	27	...	18	18	....	...	137	137	162
	Little Laurel ... Ash 17	....	....	....	....	....	13	13	5	5	75	75	17	17	...	11	11	....	...	84	84	84
	Mt. View ... Ash 20	....	....	....	....	....	2	2	1	1	13	13	3	3	...	2	2	....	...	14	14	14
	River View ... Ash 26	....	....	....	....	....	21	21	9	9	123	123	27	27	...	19	19	....	...	137	137	162
	Roundabout ... Ash 29	....	....	....	....	....	....	....	....	....	....	....	....	....	...	....	....	....	...	....	....	....
	Sutherland ... Ash 32	....	....	....	....	....	21	21	9	9	122	122	28	28	...	19	19	....	...	137	137	162
9	Elkin: **First,** A. L. Maxwell, Jr. ... Sur 8	....	600	600	....	600	788	788	325	325	4516	4516	1010	1010	...	805	805	....	...	5068	5068	5068
10	**Elkin Circuit,** W. Ralph Surratt	....	....	....	....	....	109	109	45	45	625	625	140	140	...	108	29	....	...	701	701	701
	Charity ... Wlk 4	....	....	....	....	....	25	25	11	11	144	144	33	33	...	25	10	....	...	161	161	161
	Maple Springs ... Wlk 10	....	....	....	....	....	38	38	16	16	219	219	49	49	...	38	9	....	...	246	246	246
	Roaring River ... Wlk 12	....	....	....	....	....	23	23	9	9	131	131	29	29	...	23	5	....	...	147	147	147
	Ronda ... Wlk 13	....	....	....	....	....	23	23	9	9	131	131	29	29	...	22	5	....	...	147	147	147

11 Elkin-Jonesville, W. R. Royster, Sr.	....	....	....	....	....	**88**	**88**	**36**	**36**	**504**	**504**	**113**	**113**	...	**112**	....	....	...	**[illegible]**	**[illegible]**	**[illegible]**
Anna Jarvis ... Yad 22	....	....	....	....	....	25	25	10	10	141	141	32	32	...	31	....	....	...	158	158	158
Piney Grove ... Wlk 19	....	....	....	....	....	30	30	12	12	171	171	38	38	...	38	....	....	...	193	193	193
Wesley Chapel ... Sur 34	....	....	....	....	....	33	33	14	14	192	192	43	43	...	43	....	....	...	215	215	215
12 Helton, George W. MacDow	....	....	....	....	....	**122**	**122**	**50**	**50**	**696**	**696**	**156**	**156**	...	**124**	**124**	....	...	**781**	**781**	**781**
Ashley Chapel ... Ash 1	....	....	....	....	....	8	8	3	3	49	49	11	11	...	9	9	....	...	55	55	55
Grassy Creek ... Ash 12	....	....	....	....	....	37	37	15	15	211	211	47	47	...	38	38	....	...	237	237	237
Greenwood ... Ash 13	....	....	....	....	....	20	20	8	8	109	109	24	24	...	19	19	....	...	123	123	123
Helton ... Ash 14	....	....	....	....	....	36	36	15	15	205	205	46	46	...	36	36	....	...	229	229	229
Lansing ... Ash 16	....	....	....	....	....	21	21	9	9	122	122	28	28	...	22	22	....	...	137	137	137
13 Hiddenite, Robert P. Crawley	....	....	....	....	....	**168**	**168**	**69**	**69**	**961**	**961**	**215**	**215**	...	**176**	**176**	....	...	**1078**	**1078**	**1078**
Hiddenite ... Ale 3	....	....	....	....	....	84	84	35	35	480	480	107	107	...	88	88	....	...	539	539	539
Liberty ... Ale 4	....	....	....	....	....	84	84	34	34	481	481	108	108	...	88	88	....	...	539	539	539
14 Jefferson, W. E. Andrews	....	**1000**	**600**	....	**600**	**318**	**318**	**132**	**132**	**1826**	**1826**	**408**	**408**	...	**361**	**361**	....	...	**2046**	**2046**	**2046**
Bethany ... Ash 2	....	420	270	....	270	134	134	55	55	767	767	171	171	...	152	152	....	...	859	859	859
Jefferson ... Ash 15	....	520	330	....	330	165	165	69	69	949	949	212	212	...	187	187	....	...	1064	1064	1064
Orion ... Ash 22	....	60	....	....	....	19	19	8	8	110	110	25	25	...	22	22	....	...	123	123	123
Trinity ... Ash 34	....	....	....	....	....	....	....	....	....	....	....	....	....	...	....	....	....	...	....	....	....
15 Jonesville, J. E. Hawkins ... Yad 8	....	....	....	....	....	**159**	**159**	**66**	**66**	**913**	**913**	**204**	**204**	...	**195**	**195**	**50**	...	**1023**	**1023**	**1023**
16 Miller's Creek, G. Keith Howell	....	....	....	....	....	**134**	**134**	**55**	**55**	**769**	**769**	**172**	**172**	...	**168**	**168**	....	...	**863**	**863**	**863**
Charity ... Wlk 5	....	....	....	....	....	10	10	4	4	62	62	14	14	...	13	13	....	...	69	69	69
Miller's Creek ... Wlk 11	....	....	....	....	....	124	124	51	51	707	707	158	158	...	155	155	....	...	794	794	794
17 Moravian Falls, Herman H. Mandell	....	....	....	....	....	**117**	**117**	**48**	**48**	**673**	**673**	**150**	**150**	...	**122**	**122**	....	...	**755**	**755**	**755**
Adley ... Wlk 1	....	....	....	....	....	....	....	....	....	....	....	....	....	...	....	....	....	...	....	....	....
Dunkirk ... Wlk 6	....	....	....	....	....	25	25	10	10	141	141	31	31	...	25	25	....	...	159	159	159
Eschol ... Wlk 7	....	....	....	....	....	19	19	8	8	115	115	26	26	...	21	21	....	...	128	128	128
Moravian Falls ... Wlk 3	....	....	....	....	....	73	73	30	30	417	417	93	93	...	76	76	....	...	468	468	468
18 Mount Bethel, W. R. Ormond ... Ale 6	....	....	**44**	....	**44**	**155**	**155**	**64**	**64**	**889**	**889**	**199**	**199**	...	**170**	....	....	...	**998**	**998**	**998**
19 Mountain Park-Grassy Creek, F. E. Blalock	....	....	....	....	....	**134**	**134**	**55**	**55**	**769**	**769**	**172**	**172**	...	**169**	**169**	....	...	**863**	**863**	**963**
Ebenezer ... Sur 6	....	....	....	....	....	27	27	11	11	154	154	34	34	...	34	34	....	...	173	173	193
Grassy Creek ... Sur 10	....	....	....	....	....	87	87	36	36	499	499	112	112	...	110	110	....	...	561	561	626
Mountain Park ... Sur 15	....	....	....	....	....	20	20	8	8	116	116	26	26	...	25	25	....	...	129	129	144
20 Nathan's Creek, Baxter W. Proffitt	....	....	....	....	....	**67**	**67**	**28**	**28**	**384**	**384**	**86**	**86**	...	**48**	....	....	...	**431**	**431**	**431**
Chestnut Hill ... Ash 6	....	....	....	....	....	13	13	5	5	72	72	17	17	...	9	....	....	...	82	82	82
Mt. Zion ... All 2	....	....	....	....	....	18	18	7	7	104	104	23	23	...	13	....	....	...	117	117	117
Nathan's Creek ... Ash 21	....	....	....	....	....	18	18	8	8	104	104	23	23	...	13	....	....	...	116	116	116
Transou ... Ash 33	....	....	....	....	....	18	18	8	8	104	104	23	23	...	13	....	....	...	116	116	116
21 North Wilkesboro: **First,** W. L. Lanier Wlk 9	....	....	....	....	....	**625**	**625**	**258**	**258**	**3579**	**3579**	**800**	**800**	...	**679**	**679**	....	...	**4017**	**4017**	**4017**
22 Rocky Springs, Thomas F. Prichard	....	....	....	....	....	**105**	**105**	**43**	**43**	**601**	**601**	**134**	**134**	...	**79**	**79**	....	...	**673**	**673**	**917**
Carson's Chapel ... Ale 1	....	....	....	....	....	21	21	9	9	121	121	27	27	...	16	16	....	...	134	134	183
Center ... Ale 2	....	....	....	....	....	21	21	9	9	120	120	27	27	...	16	16	....	...	135	135	183
Rocky Springs ... Ale 7	....	....	....	....	....	33	33	13	13	186	186	41	41	...	24	24	....	...	209	209	285
South River ... Ale 8	....	....	....	....	....	30	30	12	12	174	174	39	39	...	23	23	....	...	195	195	266
23 Saint Home-Philadelphia, C. W. Bailey	....	**500**	....	....	....	59	59	24	24	337	337	75	75	...	81	....	....	...	378	378	428
Boone Chapel ... Wat 14	....	400	....	....	....	8	8	3	3	44	44	10	10	...	10	....	....	...	49	49	61
Philadelphia ... Ale 11	....	100	....	....	....	38	38	16	16	219	219	49	49	...	45	....	....	...	246	246	275
Saint Home ... Wlk 20	....	....	....	....	....	13	13	5	5	74	74	16	16	...	26	....	....	...	83	83	92
24 Saint Paul's, W. P. Elder	....	....	....	....	....	**138**	**138**	**57**	**57**	**793**	**793**	**177**	**177**	...	**121**	**121**	....	...	**889**	**889**	**889**
Mt. Grove ... Yad 12	....	....	....	....	....	29	29	12	12	164	164	37	37	...	25	25	....	...	183	183	183
St. Paul's ... Yad 19	....	....	....	....	....	39	39	16	16	225	225	50	50	...	35	35	....	...	252	252	252
Temple Hill ... Wlk 14	....	....	....	....	....	41	41	17	17	238	238	53	53	...	36	36	....	...	267	267	267
Wesley Chapel ... Ire 40	....	....	....	....	....	29	29	12	12	166	166	37	37	...	25	25	....	...	187	187	187
25 Sparta, B. T. McKinney ... All 5	....	....	....	....	....	**138**	**138**	**57**	**57**	**793**	**793**	**177**	**177**	...	**156**	**156**	....	...	**889**	**889**	**733**

CHARGE, CHURCH AND PASTOR	List Number	MINISTERIAL SUP. — LOCAL CHURCH					MINISTERIAL SUPPORT—OTHER THAN LOCAL CHURCH								CONNECTIONAL FUND					BENEVOLENCES		
		38b Travel Allowance Paid Associate(s)	38c Travel Allowance—Total Paid	39a Utilities Paid—Pastor	39b Utilities Paid—Associate(s)	39c Utilities—Total Paid	40a District Superintendents' Fund—Apportioned	40b District Superintendents' Fund—Paid	41a Episcopal Fund—Apportioned	41b Episcopal Fund—Paid	42a Conference Claimants' Fund—Apportioned	42b Conference Claimants' Fund—Paid	43a Minimum Salary Fund—Apportioned	43b Minimum Salary Fund—Paid	45b General Administration Fund—Paid	46a Jurisdictional Area, Conference, District Administration—Apportioned	46b Jurisdictional Area, Conference, District Administration—Paid	47b Interdenominational Cooperation Fund—Paid	48b Temporary General Aid Fund—Paid	50a World Service and Conference Benevolences—Apportioned	50b World Service and Conference Benevolences—Accepted	50c World Service and Conference Benevolences—Paid
26 **Stony Point-Marvin,** B. T. Myers		....	600	200	....	200	294	294	121	121	1682	1682	376	376	...	280	280	....	...	1885	1885	1886
Marvin	Ale 5	....	....	....	....	....	71	71	29	29	409	409	91	91	...	75	94	....	...	458	458	458
Stony Point	Ale 9	....	600	200	....	200	223	223	92	92	1273	1273	285	285	...	205	186	....	...	1427	1427	1428
27 **Taylorsville,** Edward D. Lee	Ale 10	....	....	....	....	....	193	193	80	80	1105	1105	247	247	...	217	217	....	...	1239	1239	1239
28 **Thurmond,** Otis T. Hayes		....	....	....	....	....	20	20	8	8	96	96	21	21	...	27	....	....	...	108	108	107
Antioch	All 1	....	....	....	....	....	10	10	4	4	48	48	10	10	...	13	....	....	...	54	54	54
White Rock	Sur 30	....	....	....	....	....	10	10	4	4	48	48	11	11	...	14	....	....	...	54	54	53
29 **Todd,** Alvin G. Jones		....	....	....	....	....	155	155	64	64	889	889	199	199	...	127	....	....	...	998	998	998
Blackburn Chapel	Ash 4	....	....	....	....	....	53	53	22	22	302	302	68	68	...	43	....	....	...	339	339	339
Calvary	Ash 5	....	....	....	....	....	35	35	15	15	205	205	46	46	...	29	....	....	...	230	230	230
Cranberry	Ash 8	....	....	....	....	....	....	....	....	....	....	....	....	....	...	....	....	....	...	....	....	....
Stephen's Memorial	Ash 31	....	....	....	....	....	14	14	5	5	80	80	17	17	...	12	....	....	...	90	90	90
Zion	Ash 37	....	....	....	....	....	53	53	22	22	302	302	68	68	...	43	....	....	...	339	339	339
30 **Warrensville,** Rex E. Brooks		....	....	....	....	....	109	109	45	45	625	625	140	140	...	97	97	....	...	701	701	701
Clifton	Ash 7	....	....	....	....	....	19	19	8	8	106	106	24	24	...	16	16	....	...	119	119	119
Mill Creek	Ash 19	....	....	....	....	....	14	14	6	6	81	81	18	18	...	13	13	....	...	91	91	91
Rich Hill	Ash 25	....	....	....	....	....	11	11	5	5	62	62	14	14	...	10	10	....	...	70	70	70
Smethport	Ash 30	....	....	....	....	....	33	33	13	13	188	188	42	42	...	29	29	....	...	210	210	210
Warrensville	Ash 35	....	....	....	....	....	32	32	13	13	188	188	42	42	...	29	29	....	...	211	211	211
31 **Watauga,** D. H. Lutz		....	....	....	....	....	207	207	85	85	1184	1184	266	266	...	180	180	....	...	1330	1330	1330
Henson's Chapel	Wat 5	....	....	....	....	....	86	86	35	35	490	490	109	109	...	72	72	....	...	550	550	550
Liberty	Wat 7	....	....	....	....	....	16	16	7	7	92	92	21	21	...	14	14	....	...	103	103	103
Mabel	Wat 8	....	....	....	....	....	43	43	17	17	245	245	55	55	...	36	36	....	...	275	275	275
Piney Grove	Wat 9	....	....	....	....	....	9	9	4	4	51	51	12	12	...	13	13	....	...	58	58	58
Valle Crucis	Wat 12	....	....	....	....	....	53	53	22	22	306	306	69	69	...	45	45	....	...	344	344	344
32 **West Jefferson,** Robert W. Walters	Ash 36	....	....	....	....	....	235	235	97	97	1345	1345	301	301	...	291	62	....	...	1508	1508	1508
33 **West Yadkin,** S. E. White		....	....	....	....	....	134	134	55	55	769	769	172	172	...	139	139	....	...	863	863	863
Asbury	Yad 1	....	....	....	....	....	62	62	25	25	354	354	79	79	...	64	64	....	...	397	397	397
Hanes Grove	Yad 6	....	....	....	....	....	25	25	11	11	146	146	33	33	...	26	26	....	...	164	164	164
Longtown	Yad 9	....	....	....	....	....	47	47	19	19	269	269	60	60	...	49	49	....	...	302	302	302
34 **Wilkesboro,** D. Austin Hamilton	Wlk 17	....	....	....	....	....	277	277	114	114	1586	1586	355	355	...	380	380	....	...	1779	1779	1779
35 **Yadkinville,** T. J. Howard	Yad 21	....	....	650	....	650	134	134	55	55	769	769	172	172	...	141	....	....	...	863	863	863
Total			3500	2094		2094	6460	6460	2665	2665	36994	36994	8272	8272		7005	5874	60		41493	41493	41831
Total Last Year			7045	1522		1522	5714	5715	2401	2402	33319	33319	6403	6403		4970	4562	50		43225	43255	43254
Increase				572		572	746	745	264	263	3675	3675	1869	1869		2035	1312	10				
Decrease			3545																	1762	1762	1423

List Number	CHARGE, CHURCH AND PASTOR	BENEVOLENCES								OTHER CONFERENCE BENEVOLENCES									
		52 World Service Special Gifts	53 General Advance Specials	54 One Great Hour of Sharing	55 Fellowship of Suffering and Service	56 United Methodist Student Day	57 Youth Service Fund	58 Race Relations Sunday	59 Fund for Reconciliation	60 Christian Education Sunday	61 Higher Education	62 Conference Advance Specials	63 Hospitals and Golden Cross	64 Homes for Children, Youth and Aged	65 Commitment Day	66 Builders' Club	67 District Missions, $1.00 Per Member	68 All Other Benevolences	69 Grand Total Paid (lines 30-68)
1	**Alleghany-Grayson**, Shirley T. Jones	26	....	....	....	4	....	....	40	9	631	....	19	277	4	30	216	....	11681
	Cox Chapel ... Gra 1	11	....	....	....	1	....	....	5	3	178	....	5	78	1	....	58	....	2451
	Piney Creek ... All 3	....	....	....	....	1	....	....	....	1	83	....	2	36	1	....	29	....	2319
	Potato Creek ... Gra 2	....	....	....	....	1	....	....	....	1	101	....	3	43	1	....	36	....	1549
	Shiloh ... All 4	15	....	....	....	1	....	....	35	4	269	....	9	120	1	30	93	....	5362
2	**Arbor Grove-Union**, J. Frank Herman	....	43	....	....	6	....	26	25	12	883	....	26	388	6	....	326	....	15279
	Arbor Grove ... Wlk 2	....	43	....	....	3	....	16	10	6	441	....	13	194	3	....	144	....	7370
	Union ... Wlk 16	....	....	....	....	3	....	12	15	6	442	....	13	194	3	....	182	....	7909
3	Boone: **Boone**, Robert T. Young ... Wat 3	....	1953	....	....	14	....	....	90	32	2322	....	68	1020	16	602	548	....	48786
4	**Deerfield**, Wade E. Wright ... Wat 13	....	50	....	....	2	....	....	10	4	278	....	8	122	2	45	104	....	8118
5	**Boone Circuit**, Byrd H. Metcalf	....	62	....	....	4	....	....	....	8	605	....	18	266	4	....	315	....	7966
	Bethelview ... Wat 1	....	....	....	....	1	....	....	....	2	181	....	6	80	1	....	107	....	2623
	Friendship ... Wat 4	....	20	....	....	1	....	....	....	3	181	....	5	80	1	....	77	....	2103
	Hopewell ... Wat 6	....	42	....	....	1	....	....	....	2	182	....	5	80	1	....	92	....	2582
	Pleasant Valley ... Wat 10	....	....	....	....	1	....	....	....	1	61	....	2	26	1	....	39	....	658
6	**Boonville-Mitchell's Chapel**, Derrell L. Parris	....	1150	50	10	10	30	65	137	20	1514	....	45	665	10	70	369	....	21854
	Boonville ... Yad 3	....	600	25	10	5	30	40	90	10	757	....	23	332	5	70	164	....	11497
	Mitchell's Chapel ... Yad 11	....	550	25	....	5	....	25	47	10	757	....	22	333	5	....	205	....	10357
7	**Center**, R. H. Ballard ... Yad 4	112	200	9	7	5	....	25	112	11	846	....	25	372	6	130	262	....	38646
8	**Creston-Green Valley**, George W. Dalton	....	105	....	....	4	....	....	50	8	605	....	18	266	4	....	319	....	8307
	Creston ... Ash 9	....	20	....	....	1	....	....	10	2	128	....	4	56	1	....	77	....	1562
	Green Valley ... Ash 11	....	20	....	....	1	....	....	10	2	128	....	4	56	1	....	62	....	1694
	Little Laurel ... Ash 17	....	20	....	....	....	....	....	10	....	80	....	2	36	....	....	36	....	2002
	Mt. View ... Ash 20	....	5	....	....	....	....	....	....	....	13	....	....	6	....	....	27	....	178
	River View ... Ash 26	....	20	....	....	1	....	....	10	2	128	....	4	56	1	....	39	....	1445
	Roundabout ... Ash 29	....	....	....	....	....	....	....	....	....	....	....	....	....	....	....	....	....	....
	Sutherland ... Ash 32	....	20	....	....	1	....	....	10	2	128	....	4	56	1	....	78	....	1426
9	Elkin: **First**, A. L. Maxwell, Jr. ... Sur 8	....	2116	....	58	30	100	62	125	64	4743	....	140	2084	32	895	656	....	67055
10	**Elkin Circuit**, W. Ralph Surratt	10	....	....	....	4	....	....	60	9	656	....	19	288	4	74	33	....	11299
	Charity ... Wlk 4	....	....	....	....	1	....	....	....	2	150	....	4	66	1	....	9	....	2525
	Maple Springs ... Wlk 10	10	....	....	....	1	....	....	60	3	230	....	7	100	1	19	9	....	4241
	Roaring River ... Wlk 12	....	....	....	....	1	....	....	....	2	138	....	4	61	1	....	10	....	2720
	Ronda ... Wlk 13	....	....	....	....	1	....	....	....	2	138	....	4	61	1	55	5	....	1813

List Number	CHARGE, CHURCH AND PASTOR	BENEVOLENCES								OTHER CONFERENCE BENEVOLENCES									Grand Total Paid (lines 30-68)
		52 World Service Special Gifts	53 General Advance Specials	54 One Great Hour of Sharing	55 Fellowship of Suffering and Service	56 United Methodist Student Day	57 Youth Service Fund	58 Race Relations Sunday	59 Fund for Reconciliation	60 Christian Education Sunday	61 Higher Education	62 Conference Advance Specials	63 Hospitals and Golden Cross	64 Homes for Children, Youth and Aged	65 Commitment Day	66 Builders' Club	67 District Missions, $1.00 Per Member	68 All Other Benevolences	69
11	**Elkin-Jonesville,** W. R. Royster, Sr.	....	....	....	....	3	....	....	....	7	530	....	16	233	4	....	....	1924	9448
	Anna Jarvis ... Yad 22	....	....	....	....	1	....	....	....	2	148	....	5	65	1	....	....	411	2355
	Piney Grove ... Wlk 19	....	....	....	....	1	....	....	....	2	181	....	5	80	1	....	....	714	3288
	Wesley Chapel ... Sur 34	....	....	....	....	1	....	....	....	3	201	....	6	88	2	....	....	799	3805
12	**Helton,** George W. MacDow	....	....	....	....	5	....	....	25	10	731	....	22	322	5	....	283	....	10886
	Ashley Chapel ... Ash 1	....	....	....	....	....	....	....	....	1	50	....	1	22	....	....	32	....	817
	Grassy Creek ... Ash 12	....	....	....	....	2	....	....	....	3	222	....	7	99	2	....	83	....	4045
	Greenwood ... Ash 13	....	....	....	....	1	....	....	....	1	115	....	3	50	1	....	48	....	1286
	Helton ... Ash 14	....	....	....	....	1	....	....	25	3	215	....	7	95	1	....	70	....	2388
	Lansing ... Ash 16	....	....	....	....	1	....	....	....	2	129	....	4	56	1	....	50	....	2350
13	**Hiddenite,** Robert P. Crawley	....	200	....	....	6	....	....	....	14	1009	....	30	443	7	....	271	....	16247
	Hiddenite ... Ale 3	....	100	....	....	3	....	....	....	7	505	....	15	222	3	....	133	....	9123
	Liberty ... Ale 4	....	100	....	....	3	....	....	....	7	504	....	15	221	4	....	138	....	7124
14	**Jefferson,** W. E. Andrews	....	1098	59	....	12	....	44	151	26	1918	100	56	844	14	200	546	135	29641
	Bethany ... Ash 2	....	300	24	....	5	....	31	111	11	806	100	24	354	6	95	195	115	11646
	Jefferson ... Ash 15	....	750	25	....	7	....	13	20	14	997	....	29	439	7	105	265	....	16831
	Orion ... Ash 22	....	48	10	....	....	....	....	20	1	115	....	3	51	1	....	86	20	1164
	Trinity ... Ash 34	....	....	....	....	....	....	....	....	....	....	....	....	....	....	....	....	....	....
15	**Jonesville,** J. E. Hawkins ... Yad 8	6	76	....	17	6	....	....	....	13	959	90	28	422	7	20	169	....	13898
16	**Miller's Creek,** G. Keith Howell	....	90	....	....	5	35	....	325	11	808	....	24	354	5	55	206	....	14822
	Charity ... Wlk 5	....	....	....	....	1	....	....	25	1	65	....	2	27	1	....	22	....	1222
	Miller's Creek ... Wlk 11	....	90	....	....	4	35	....	300	10	743	....	22	327	4	55	184	....	13600
17	**Moravian Falls,** Herman H. Mandell	....	....	5	....	4	....	19	76	10	706	....	21	311	5	120	252	....	11246
	Adley ... Wlk 1	....	....	....	....	....	....	....	....	....	....	....	....	....	....	....	....	....	....
	Dunkirk ... Wlk 6	....	....	1	....	1	....	7	50	2	148	....	4	66	1	50	81	....	1635
	Eschol ... Wlk 7	....	....	1	....	1	....	....	....	2	120	....	4	52	1	40	37	....	1477
	Moravian Falls ... Wlk 3	....	....	3	....	2	....	12	26	6	438	....	13	193	3	30	134	....	8134
18	**Mount Bethel,** W. R. Ormond ... Ale 6	125	125	....	....	6	85	46	26	13	933	125	27	410	6	100	293	....	14736
19	**Mountain Park-Grassy Creek,** F. E. Blalock	....	55	36	....	5	50	15	97	11	808	25	24	354	5	55	316	100	13875
	Ebenezer ... Sur 6	....	10	6	....	1	25	5	10	2	162	5	5	70	1	....	85	25	2576
	Grassy Creek ... Sur 10	....	35	25	....	3	25	10	75	7	524	15	16	231	4	25	180	59	9405
	Mountain Park ... Sur 15	....	10	5	....	1	....	....	12	2	122	5	3	53	....	30	51	16	1894
20	**Nathan's Creek,** Baxter W. Proffitt	....	....	....	....	2	1	....	....	5	404	....	12	177	3	....	125	87	4501
	Chestnut Hill ... Ash 6	....	....	....	....	....	....	....	....	1	77	....	2	34	1	....	26	16	805
	Mt. Zion ... All 2	....	....	....	....	....	1	....	....	1	109	....	4	47	1	....	56	24	1076
	Nathan's Creek ... Ash 21	....	....	....	....	1	....	....	....	1	109	....	3	48	1	....	43	24	1515
	Transou ... Ash 33	....	....	....	....	1	....	....	....	2	109	....	3	48	....	....	....	23	1105

21 North Wilkesboro: **First**, W. L. Lanier Wlk 9	....	3000	30	73	24	....	....	1000	51	3759	....	110	1652	25	515	636	602	61865
22 **Rocky Springs**, Thomas F. Prichard	....	....	....	....	4	....	....	....	9	631	....	19	277	4	50	362	....	11014
Carson's Chapel Ale 1	....	....	....	....	1	....	....	....	2	126	....	4	55	1	10	91	....	2299
Center Ale 2	....	....	....	....	1	....	....	....	2	126	....	4	56	1	....	51	....	1993
Rocky Springs Ale 7	....	....	....	....	1	....	....	....	3	196	....	6	86	1	40	122	....	3706
South River Ale 8	....	....	....	....	1	....	....	....	2	183	....	5	80	1	....	98	....	3016
23 **Saint Home-Philadelphia**, C. W. Bailey	....	....	....	....	2	....	....	150	5	353	....	10	155	2	....	128	331	12075
Boone Chapel Wat 14	....	....	....	....	....	....	....	50	1	46	....	1	20	....	....	....	74	1662
Philadelphia Ale 11	....	....	....	....	1	....	....	50	3	229	....	7	101	1	....	128	225	7090
Saint Home Wlk 20	....	....	....	....	1	....	....	50	1	78	....	2	34	1	....	....	32	3323
24 **Saint Paul's**, W. P. Elder	....	55	....	....	5	100	....	....	11	833	....	25	366	6	30	406	....	13480
Mt. Grove Yad 12	....	15	....	....	1	....	....	....	2	171	....	5	75	1	....	125	....	3148
St. Paul's Yad 19	....	10	....	....	1	....	....	....	3	237	....	7	105	2	15	96	....	4652
Temple Hill Wlk 14	....	20	....	....	2	100	....	....	3	250	....	8	109	2	15	128	....	3813
Wesley Chapel Ire 40	....	10	....	....	1	....	....	....	3	175	....	5	77	1	....	57	....	1867
25 **Sparta**, B. T. McKinney All 5	....	....	....	41	4	....	....	75	9	686	....	20	303	5	215	207	158	13232
26 **Stony Point-Marvin**, B. T. Myers	75	100	50	16	11	45	....	30	24	1766	....	52	776	12	15	500	....	30017
Marvin Ale 5	75	....	50	....	3	....	....	....	6	429	....	13	188	3	....	141	....	6326
Stony Point Ale 9	....	100	....	16	8	45	....	30	18	1337	....	39	588	9	15	359	....	23691
27 **Taylorsville**, Edward D. Lee Ale 10	30	325	50	....	7	96	40	....	16	1161	....	34	510	8	185	183	106	20758
28 **Thurmond**, Otis T. Hayes	50	....	....	....	2	....	....	....	2	100	....	2	43	1	....	113	....	3467
Antioch All 1	25	....	....	....	1	....	....	....	1	50	....	1	23	....	....	46	....	927
White Rock Sur 30	25	....	....	....	1	....	....	....	1	50	....	1	22	1	....	67	....	2540
29 **Todd**, Alvin G. Jones	....	....	....	....	6	....	11	....	11	933	....	27	410	6	....	416	....	8515
Blackburn Chapel Ash 4	....	....	....	....	2	....	4	....	4	317	....	9	140	2	....	79	....	2830
Calvary Ash 5	....	....	....	....	1	....	....	....	3	215	....	6	94	1	....	89	....	1925
Cranberry Ash 8	....	....	....	....	....	....	....	....	....	....	....	....	....	....	....	....	....	....
Stephen's Memorial Ash 31	....	....	....	....	1	....	3	....	2	84	....	3	36	1	....	67	....	809
Zion Ash 37	....	....	....	....	2	....	4	....	2	317	....	9	140	2	....	181	....	2951
30 **Warrensville**, Rex E. Brooks	....	....	....	....	4	....	....	....	9	658	....	19	288	4	55	279	50	8471
Clifton Ash 7	....	....	....	....	1	....	....	....	2	111	....	3	49	1	10	50	10	1003
Mill Creek Ash 19	....	....	....	....	1	....	....	....	1	86	....	2	37	1	....	36	10	818
Rich Hill Ash 25	....	....	....	....	....	....	....	....	1	66	....	2	29	....	....	41	10	665
Smethport Ash 30	....	....	....	....	1	....	....	....	2	198	....	6	87	1	15	89	10	3597
Warrensville Ash 35	....	....	....	....	1	....	....	....	3	197	....	6	86	1	30	63	10	2388
31 **Watauga**, D. H. Lutz	....	202	....	....	8	....	....	....	17	1245	....	37	546	8	40	489	....	17045
Henson's Chapel Wat 5	....	50	....	....	3	....	....	....	7	515	....	15	226	4	40	191	....	6492
Liberty Wat 7	....	13	....	....	1	....	....	....	2	97	....	3	42	....	....	51	....	2892
Mabel Wat 8	....	58	....	....	2	....	....	....	3	257	....	8	113	2	....	131	....	3247
Piney Grove Wat 9	....	....	....	....	....	....	....	....	1	54	....	2	23	....	....	52	....	618
Valle Crucis Wat 12	....	81	....	....	2	....	....	....	4	322	....	9	142	2	....	64	....	3796
32 **West Jefferson**, Robert W. Walters Ash 36	250	....	....	....	9	50	....	157	19	1413	200	42	621	10	220	68	....	29470
33 **West Yadkin**, S. E. White	....	....	....	....	5	....	....	....	11	808	135	24	354	3	2	319	....	12527
Asbury Yad 1	....	....	....	....	2	....	....	....	5	372	75	11	163	2	....	140	....	4821
Hanes Grove Yad 6	....	....	....	....	1	....	....	....	2	153	30	4	68	1	....	76	....	2712
Longtown Yad 9	....	....	....	....	2	....	....	....	4	283	30	9	123	....	2	103	....	4994
34 **Wilkesboro**, D. Austin Hamilton Wlk 17	....	2100	32	16	11	40	20	675	22	1665	....	49	731	11	655	365	230	42194
35 **Yadkinville**, T. J. Howard Yad 21	78	600	19	27	5	60	....	155	11	808	50	24	354	5	180	218	....	15561
Total	762	13705	340	265	244	692	375	3591	524	38708	725	1140	17006	259	4558	10298	3723	677982
Total Last Year	375	14843	329	668	230	1046	475	10501	527	35392	418	1298	16628	262	5193	9826	3493	634208
Increase	387		11		14					3316	307		378			472	230	43774
Decrease		1138		403		354	100	6910	3			158		3	635			

List Number	CHARGE, CHURCH AND PASTOR	CHURCH MEMBERSHIP												CHURCH SCHOOL								W.S.C.S.		
		1 Total Members Reported at Close of Last Year	2 Received this Year on Confession of Faith or Restored	3 Received from Other United Methodist Churches	4 Received from Other Denominations	5 Removed by Charge Conference Action or Withdrawn	6 Removed by Transfer to Other United Methodist Churches	7 Removed by Transfer to Other Denominations	8 Removed by Death	9 Total Members at Close of This Year	10 Average Attendance at the Principal Weekly Worship Service(s)	11 Number of Persons Baptized This Year (all ages)	12 Preparatory Members Now on Roll (all baptized children under 16)	13 Number of Leaders	14 Children (birth through sixth grade) in All Classes and Groups	15 Youth	16 Adults	17 Total Church School Membership	18 Average Attendance	19 Number of Ongoing Classes and Groups for Learning	20 Number of Short-term Classes and Groups for Learning	21 Membership of Society (incl. Wesleyan Service Guild)	22 Amount Paid for Local Church and Community Work	23 United Methodist Men Group
1	**Bethel,** J. Lawrence McCleskey ..... Cab 3	476	2	3	3	....	1	3	5	475	189	6	74	19	81	34	122	256	128	19	8	79	297	....
2	**Boger's Chapel,** Mike Deal ..... Cab 5	36	....	....	....	....	....	....	....	36	42	....	....	8	4	6	33	51	36	3	2	....	....	....
3	**Centenary,** John F. Edwards ..... Row 3	343	11	2	3	....	7	....	1	351	155	10	86	22	72	43	112	249	135	20	14	65	2028	....
4	**Center Grove-Friendship,** Frank S. Starnes ...	297	4	2	2	7	....	....	5	293	140	5	23	22	93	54	100	269	151	21	8	36	168	1
	Center Grove ..... Cab 7	100	2	1	....	....	....	....	4	99	60	3	11	7	17	12	55	91	58	8	4	12	73	....
	Friendship ..... Cab 12	197	2	1	2	7	....	....	1	194	80	2	12	15	76	42	45	178	93	13	4	24	95	1
5	China Grove: **First,** G. B. Culbreth ... Row 8	604	19	9	2	8	13	5	5	603	250	9	59	30	130	73	205	438	219	17	3	115	1510	1
6	**South China Grove,** F. E. Brown ... Row 28	113	1	....	....	....	2	....	....	112	51	2	10	12	12	9	55	88	48	13	6	21	134	1
7	**Cold Springs,** W. W. Pryor ..... Cab 9	372	3	7	5	....	1	1	1	384	177	14	59	45	114	63	206	428	577	36	10	76	608	1
	Concord:																							
8	**Ann Street,** D. G. Groh ..... Cab 1	405	....	....	1	....	1	4	8	393	123	3	47	20	33	35	166	254	160	20	7	96	783	....
9	**Center,** G. Lee Pollock ..... Cab 6	261	5	2	....	....	....	1	....	267	133	2	54	28	67	30	95	220	165	17	7	25	36	1
10	**Central,** E. Paul Hamilton ..... Cab 8	799	10	11	5	1	16	7	9	792	263	9	129	55	127	71	274	527	303	35	10	198	3776	1
11	**Epworth,** G. H. Allred ..... Cab 10	468	20	14	9	....	3	2	1	505	273	21	92	43	198	101	168	510	289	29	10	89	3081	1
12	**Forest Hill,** R. P. Bunch ..... Cab 11	801	6	3	4	29	4	6	10	765	230	9	88	45	105	90	228	468	250	37	15	120	1450	1
13	**Harmony,** E. S. Cook, Jr. ..... Cab 13	269	3	1	2	64	4	1	7	199	90	7	52	16	40	22	72	150	100	14	6	36	27	1
14	**Kerr Street,** Don E. Rollins ..... Cab 14	424	....	5	....	21	6	2	2	398	123	4	35	30	67	35	174	306	222	23	11	93	410	1
15	**Westford,** Robert L. Oakley ..... Cab 29	411	1	....	1	....	4	2	4	403	143	7	51	23	66	43	138	270	183	18	5	46	856	1
16	**Gay's Chapel,** Robert E. Lair, Jr. .... Row 10	433	5	3	....	2	10	3	6	420	185	3	69	35	97	60	167	359	174	22	12	44	359	....
17	**Gold Hill-Bethlehem,** T. E. Hendrix	220	6	....	....	13	1	3	....	209	145	....	36	17	38	40	62	157	130	17	14	32	120	....
	Bethlehem ..... Cab 4	109	2	....	....	13	....	....	....	98	75	....	21	6	19	22	32	79	80	9	9	22	80	....
	Gold Hill ..... Row 11	111	4	....	....	....	1	3	....	111	70	....	15	11	19	18	30	78	50	8	5	10	40	....
	Kannapolis:																							
18	**Bethpage,** Fred A. Hill ..... Row 2	455	13	2	9	2	8	2	2	465	200	7	114	50	180	60	130	420	285	33	13	66	375	1
19	**Jackson Park,** L. E. Barden ..... Row 12	441	10	4	9	4	4	4	4	448	195	5	72	35	70	57	174	336	187	22	8	96	406	....
20	**Memorial,** William O. Bigham ..... Cab 15	254	11	1	....	....	1	6	1	258	85	1	43	20	56	15	66	157	71	13	2	51	634	1
21	**Midway,** Harold R. Simpson ..... Cab 16	532	7	2	2	8	3	2	....	530	176	6	66	40	81	71	173	365	202	27	7	75	665	....
22	**Mount Mitchell,** B. J. Dennis ..... Cab 19	377	8	....	1	....	2	5	9	370	160	5	63	39	85	38	146	308	243	25	10	56	147	1
23	**North,** Earl C. Black, Jr. ..... Row 20	380	6	2	2	....	3	....	5	382	141	5	42	51	101	53	119	324	280	22	8	49	415	1
24	**Royal Oaks-Mt. Carmel,** Louis H. Murray ...	316	4	4	5	2	12	3	1	311	120	6	34	24	42	36	123	225	100	17	5	35	160	1
	Mt. Carmel ..... Cab 18	146	....	....	1	2	8	3	....	134	45	4	15	8	10	21	52	91	25	4	2	10	....	....
	Royal Oaks ..... Cab 25	170	4	4	4	....	4	....	1	177	75	2	19	16	32	15	71	134	75	13	3	25	160	1

25 **Trinity,** Herman F. Duncan ..... Cab 28	1227	4	8	2	4	17	6	12	1202	310	10	143	117	163	110	467	857	607	60	29	210	1046	1
26 **Landis,** J. P. Heafner ..... Row 14	284	5	5	1	1	....	1	2	291	111	13	40	39	106	38	142	325	226	23	15	60	844	1
27 **Matton's Grove-Zion,** W. C. Currie	251	....	2	3	....	2	....	1	253	163	9	45	30	89	28	99	246	223	17	13	43	1699	....
Matton's Grove ..... Sta 13	150	....	....	1	....	2	....	....	149	105	7	37	16	66	16	65	163	145	9	7	26	1562	....
Zion ..... Row 33	101	....	2	2	....	....	....	1	104	58	2	8	14	23	12	34	83	78	8	6	17	137	....
28 **Midland,** B. W. Clinard	279	....	2	....	....	....	2	5	274	170	2	26	53	40	37	92	222	193	28	16	45	789	....
Mill Grove ..... Cab 17	144	....	2	....	....	....	2	3	141	70	1	7	19	20	15	35	89	79	8	5	17	713	....
Pine Bluff ..... Cab 22	69	....	....	....	....	....	....	....	69	60	1	8	18	10	12	37	77	72	11	5	19	....	....
St. Paul's ..... Cab 27	66	....	....	....	....	....	....	2	64	40	....	11	16	10	10	20	56	42	9	6	9	76	....
29 **Mount Olivet,** I. P. Rutledge ..... Cab 20	469	9	4	3	....	4	1	4	476	194	9	69	75	143	42	220	480	318	34	13	104	650	1
30 **Mount Pleasant,** Hubert A. Brown ... Cab 21	240	10	2	4	....	3	2	2	249	136	6	41	18	74	39	107	238	128	14	5	26	1000	1
31 **Mount Tabor,** Norman Beck ..... Row 19	177	20	1	6	2	4	....	2	196	125	13	26	14	50	22	61	147	115	17	10	31	50	....
32 **Oak Grove-Unity,** E. R. Lynn	355	2	2	1	....	3	3	5	349	170	9	....	21	55	51	100	227	130	27	14	24	425	....
Oak Grove ..... Row 21	181	1	2	....	....	3	....	3	178	70	7	....	11	30	26	50	117	65	12	7	9	212	....
Unity ..... Row 30	174	1	....	1	....	....	3	2	171	100	2	....	10	25	25	50	110	65	15	7	15	213	....
33 **Providence-Bethel,** Wade W. Benson	378	19	5	13	....	4	5	6	400	225	17	64	30	123	62	182	397	191	27	14	59	537	....
Bethel ..... Row 1	138	6	1	1	....	....	4	6	136	60	4	17	10	40	12	62	124	50	12	6	31	337	....
Providence ..... Row 23	240	13	4	12	....	4	1	....	264	165	13	47	20	83	50	120	273	141	15	8	28	200	....
34 **Roberta,** W. G. Hawks ..... Cab 23	301	5	....	4	....	1	4	6	299	170	8	34	20	45	25	110	200	150	15	14	46	419	1
35 **Rock Grove,** G. G. Gregory ..... Row 24	339	4	1	8	13	1	8	1	329	175	6	95	40	90	59	70	259	230	27	5	30	1000	1
36 **Rockwell-Liberty,** Carl A. Lain	363	33	9	6	....	5	1	1	404	300	43	60	53	98	54	119	324	230	32	14	24	1219	....
Liberty ..... Row 15	160	13	3	5	....	....	....	....	181	175	17	41	29	62	28	68	187	143	18	3	....	....	....
Rockwell ..... Row 25	203	20	6	1	....	5	1	1	223	125	26	19	24	36	26	51	137	87	14	11	24	1219	....
37 **Rocky Ridge,** Charles W. Sartin ..... Cab 24	317	9	1	4	....	4	1	....	326	175	12	11	38	55	30	125	248	230	21	3	53	481	1
38 **Rowan,** R. L. Crook ..... Row 26	168	....	1	1	2	6	....	2	160	70	....	....	20	28	21	43	112	35	14	4	17	....	....
Salisbury:																							
39 **Coburn Memorial,** W. E. Fitzgerald . Row 6	598	8	....	1	8	8	8	8	575	236	12	56	56	82	63	205	406	225	30	4	165	610	....
40 **First,** D. Edwin Bailey ..... Row 9	1725	20	48	7	2	38	7	13	1740	600	12	160	64	140	129	377	710	350	30	10	291	1068	....
41 **Main Street-Long Street,** F. B. Turner	325	15	4	5	....	8	5	5	331	115	8	32	46	103	40	123	312	240	40	14	60	826	1
Long Street ..... Row 16	134	5	4	5	....	....	....	....	148	55	4	18	23	49	21	72	165	144	19	8	29	395	1
Main Street ..... Row 17	191	10	....	....	....	8	5	5	183	60	4	14	23	54	19	51	147	96	21	6	31	431	....
42 **Milford Hills,** Harold E. Wright .... Row 18	489	5	29	17	....	9	1	2	528	240	11	114	34	110	71	170	385	420	28	8	101	791	1
43 **Park Avenue,** L. G. Bumgarner .... Row 22	486	3	7	5	....	5	2	8	486	161	7	55	26	90	56	256	428	202	27	5	80	188	1
44 **Shiloh** (Granite Quarry), J. B. Davis . Row 27	337	3	4	7	....	3	6	1	341	142	4	47	34	130	33	110	307	285	24	10	61	114	1
45 **Shiloh-Bethany,** R. E. Sides	255	3	3	....	....	....	3	1	257	111	3	64	16	45	36	77	174	101	18	4	31	72	1
Bethany ..... Cab 2	82	....	....	....	....	....	2	....	80	33	....	18	5	15	12	18	50	28	6	....	....	....	....
Shiloh ..... Cab 26	173	3	3	....	....	....	1	1	177	78	3	46	11	30	24	59	124	73	12	4	31	72	1
46 Spencer: **Central,** L. A. Scott ..... Row 4	587	1	....	2	....	5	6	6	573	164	4	29	35	50	59	214	358	170	30	7	145	2136	....
47 **West Rowan,** Harry M. Sherrill	260	4	5	....	....	10	....	3	256	127	4	45	23	45	22	110	200	124	23	12	42	768	1
Cleveland ..... Row 5	91	....	3	....	....	6	....	....	88	47	....	28	10	22	9	25	66	50	12	5	12	200	....
Ebenezer ..... Row 7	70	4	1	....	....	2	....	1	72	40	4	10	8	13	3	42	66	40	5	5	12	468	1
Knox Chapel ..... Row 13	99	....	1	....	....	2	....	2	96	40	....	7	5	10	10	43	68	34	6	2	18	100	....
48 **Woodleaf-South River,** William F. Lee	347	8	2	....	....	1	....	5	351	225	8	21	36	60	30	96	222	158	34	22	60	780	....
South River ..... Row 29	194	5	2	....	....	....	....	3	198	145	5	14	20	40	20	60	140	85	21	11	45	350	....
Woodleaf ..... Row 31	153	3	....	....	....	1	....	2	153	80	3	7	16	20	10	36	82	73	13	11	15	430	....
49 **Yadkin,** Benny R. Hilliard ..... Row 32	144	5	....	3	....	2	1	....	149	65	2	....	11	19	16	44	90	47	9	6	23	50	....
Total	20188	350	222	168	193	249	135	187	20164	8469	378	2675	1678	3992	2312	7027	15009	9966	1169	472	3430	36007	29
Total Last Year	20372	362	270	119	134	303	117	222	20188	8119	318	2578	1693	4128	2434	7078	15333	10582	1071	403	3473	31654	28
Increase				49	59		18			350	60	97							98	69		4353	1
Decrease	184	12	48			54		35	24				15	136	122	51	324	616			43		

List Number	CHARGE, CHURCH AND PASTOR	PROPERTY AND OTHER ASSETS					LOCAL CHURCH EXPENDITURES						MINISTERIAL SUPPORT—LOCAL CHURCH					
		24 Value of Church, Land, Buildings and Equipment	25 Value of Church-owned Parsonages and Furniture	26 Value of Other Assets (cash, bonds, other property, etc.)	27 Unpaid Balance on Indebtedness on Items 24, 25, 26	28 Balance of Other Indebtedness (current expenses, etc.)	30 Principal and Interest on Indebtedness, Loans, Mortgages, etc.	31 Buildings and Improvements (not including funds borrowed)	32 Church School: Lesson Materials, Supplies, Administration, etc.	33 Other Current Expenses, etc.	34 W.S.C.S.	35 Miscellaneous Benevolences	36a Pastor's Salary—Amount Set	36b Pastor's Salary—Amount Paid	37a Associate(s) Salary—Amount Set	37b Associate(s) Salary—Amount Paid	37c Total Paid—36b + 37b	38a Travel Allowance Paid Pastor
1	**Bethel,** J. Lawrence McCleskey ..... Cab 3	188000	24500	6195	....	....	....	422	1090	8072	579	8	7500	7500	....	....	7500	....
2	**Boger's Chapel,** Mike Deal ..... Cab 5	27000	....	....	....	....	....	500	125	100	....	37	800	800	....	....	800	....
3	**Centenary,** John F. Edwards ..... Row 3	112000	29000	....	....	....	1058	3854	1873	5087	518	100	6700	6700	....	....	6700	....
4	**Center Grove-Friendship,** Frank S. Starnes ...	113500	39500	42500	....	....	334	1857	1067	2161	250	....	7300	7300	....	....	7300	....
	Center Grove ..... Cab 7	83500	14500	....	....	....	334	961	812	120	60	....	3300	3300	....	....	3300	....
	Friendship ..... Cab 12	30000	25000	42500	....	....	....	896	255	2041	190	....	4000	4000	....	....	4000	....
5	China Grove: **First,** G. B. Culbreth ... Row 8	315382	14000	12500	49911	....	14916	1139	2211	9927	1182	54	7700	7700	....	....	7700	1000
6	**South China Grove,** F. E. Brown ... Row 28	80000	....	....	7511	....	1764	369	529	2041	....	10	2000	2000	....	....	2000	200
7	**Cold Springs,** W. W. Pryor ..... Cab 9	110000	22000	....	....	....	56	5743	1304	5870	430	260	7000	7000	....	....	7000	....
	Concord:																	
8	**Ann Street,** D. G. Groh ..... Cab 1	150000	40000	15000	29676	....	400	300	1192	4309	541	100	6200	6200	....	....	6200	1000
9	**Center,** G. Lee Pollock ..... Cab 6	187000	15000	....	54174	....	11500	8941	850	4250	225	....	6200	6200	....	....	6200	1000
10	**Central,** E. Paul Hamilton ..... Cab 8	529500	24000	114567	....	....	....	998	4257	25521	2350	836	11000	11000	....	100	11100	....
11	**Epworth,** G. H. Allred ..... Cab 10	380000	25000	....	58133	....	18000	1932	4162	21950	563	....	8400	8400	....	....	8400	1600
12	**Forest Hill,** R. P. Bunch ..... Cab 11	300000	36000	6000	....	....	12078	1374	8572	12963	800	1070	8820	8820	....	....	8820	....
13	**Harmony,** E. S. Cook, Jr. ..... Cab 13	102000	3000	....	3475	....	8440	1614	364	3610	149	....	6100	6100	....	....	6100	....
14	**Kerr Street,** Don E. Rollins ..... Cab 14	180000	10000	....	....	....	2000	1312	1137	6156	288	1059	8400	8400	....	....	8400	190
15	**Westford,** Robert L. Oakley ..... Cab 29	137000	28000	5000	16200	....	4857	5462	1011	3405	177	208	5300	5300	....	....	5300	1400
16	**Gay's Chapel,** Robert E. Lair, Jr. .... Row 10	156000	25000	2500	....	....	....	1571	962	1885	742	394	6800	6800	....	....	6800	....
17	**Gold Hill-Bethlehem,** T. E. Hendrix	40000	18000	11500	....	....	....	385	900	1280	90	....	6100	6100	....	....	6100	....
	Bethlehem ..... Cab 4	20000	9000	....	....	....	....	225	450	650	50	....	3050	3050	....	....	3050	....
	Gold Hill ..... Row 11	20000	9000	11500	....	....	....	160	450	630	40	....	3050	3050	....	....	3050	....
	Kannapolis:																	
18	**Bethpage,** Fred A. Hill ..... Row 2	121000	30000	10500	5000	....	1800	9394	2315	9265	283	67	8000	8000	....	....	8000	....
19	**Jackson Park,** L. E. Barden ..... Row 12	190442	63000	....	39000	....	5548	3319	2300	9459	429	605	7050	7050	....	....	7050	800
20	**Memorial,** William O. Bigham ..... Cab 15	135000	14000	....	9335	....	4300	142	571	2539	392	175	3600	3600	....	....	3600	800
21	**Midway,** Harold R. Simpson ..... Cab 16	330000	20000	12800	18424	....	7920	....	2958	9954	773	680	8000	8000	....	....	8000	....
22	**Mount Mitchell,** B. J. Dennis ..... Cab 19	185000	40000	17664	....	....	....	137	2274	4926	311	529	8000	8000	....	....	8000	....
23	**North,** Earl C. Black, Jr. ..... Row 20	218000	37000	6500	....	....	3703	1205	1385	7289	185	378	6800	6800	....	....	6800	600
24	**Royal Oaks-Mt. Carmel,** Louis H. Murray ...	170000	52000	....	35100	....	8388	1181	445	9729	194	848	7200	7200	....	....	7200	....
	Mt. Carmel ..... Cab 18	35000	30000	....	....	....	....	966	68	4080	....	199	3600	3600	....	....	3600	....
	Royal Oaks ..... Cab 25	135000	22000	....	35100	....	8388	215	377	5649	194	649	3600	3600	....	....	3600	....

25 **Trinity**, Herman F. Duncan ..... Cab 28	1010000	95000	1032	15430	234	11404	5447	9108	25831	2834	1862	9800	9800	....	....	9800	222
26 **Landis**, J. P. Heafner ..... Row 14	95000	42000	2536	13800	....	4787	375	765	4123	310	469	7000	7000	....	....	7000	....
27 **Matton's Grove-Zion**, W. C. Currie	63800	9000	22500	....	....	....	496	715	6283	62	202	3950	3950	....	....	3950	....
Matton's Grove ..... Sta 13	18800	9000	22000	....	....	....	235	392	5518	50	126	2050	2050	....	....	2050	....
Zion ..... Row 33	45000	....	500	....	....	....	261	323	765	12	76	1900	1900	....	....	1900	....
28 **Midland**, B. W. Clinard	93500	18400	9400	....	....	....	1025	725	1288	149	18	6500	6500	....	....	6500	....
Mill Grove ..... Cab 17	28500	8300	4500	....	....	....	....	260	772	20	18	2925	2925	....	....	2925	....
Pine Bluff ..... Cab 22	35000	5500	4600	....	....	....	200	280	151	40	....	1950	1950	....	....	1950	....
St. Paul's ..... Cab 27	30000	4600	300	....	....	....	825	185	365	89	....	1625	1625	....	....	1625	....
29 **Mount Olivet**, I. P. Rutledge ..... Cab 20	221600	17000	1000	21000	....	10056	1441	1785	9693	1524	171	6900	6900	....	....	6900	....
30 **Mount Pleasant**, Hubert A. Brown ... Cab 21	95000	16000	3337	....	....	....	1670	1668	2293	105	900	7400	7400	....	....	7400	....
31 **Mount Tabor**, Norman Beck ..... Row 19	63000	40000	....	1200	....	....	2343	1911	900	876	646	6280	6280	....	....	6280	....
32 **Oak Grove-Unity**, E. R. Lynn	112000	10000	16000	....	....	....	3437	533	2827	147	....	6150	6150	....	....	6150	....
Oak Grove ..... Row 21	67000	5000	5000	....	....	....	1850	283	1159	107	....	3075	3075	....	....	3075	....
Unity ..... Row 30	45000	5000	11000	....	....	....	1587	250	1668	40	....	3075	3075	....	....	3075	....
33 **Providence-Bethel**, Wade W. Benson	160500	20500	5975	....	....	....	375	1419	6047	267	380	6000	6000	....	....	6000	....
Bethel ..... Row 1	54000	....	1975	....	....	....	375	409	2737	141	60	2850	2850	....	....	2850	....
Providence ..... Row 23	106500	20500	4000	....	....	....	....	1010	3310	126	320	3150	3150	....	....	3150	....
34 **Roberta**, W. G. Hawks ..... Cab 23	90000	30000	....	....	....	....	942	677	2145	324	900	6650	6650	....	....	6650	....
35 **Rock Grove**, G. G. Gregory ..... Row 24	91000	24500	40000	900	....	7115	1764	479	3459	75	189	6475	6475	....	....	6475	....
36 **Rockwell-Liberty**, Carl A. Lain	215000	20000	15079	47908	....	5907	650	1251	6042	221	181	6000	6108	....	....	6108	....
Liberty ..... Row 15	130000	....	7354	....	....	....	....	782	3556	....	....	3000	3108	....	....	3108	....
Rockwell ..... Row 25	85000	20000	7725	47908	....	5907	650	469	2486	221	181	3000	3000	....	....	3000	....
37 **Rocky Ridge**, Charles W. Sartin ..... Cab 24	188000	17300	24000	....	....	....	28853	1018	3119	285	96	7500	7500	....	....	7500	....
38 **Rowan**, R. L. Crook ..... Row 26	125000	40000	....	....	....	....	850	588	1600	120	20	3000	2750	....	....	2750	....
Salisbury:																	
39 **Coburn Memorial**, W. E. Fitzgerald . Row 6	265000	36000	....	....	....	....	4800	2401	7442	750	....	7600	7600	....	....	7600	....
40 **First**, D. Edwin Bailey ..... Row 9	1184750	82000	3000	....	....	....	17000	2430	58031	2826	6817	12000	12000	6600	6600	18600	....
41 **Main Street-Long Street**, F. B. Turner	306000	29600	....	91000	....	7850	3945	1427	2980	189	270	7500	7500	....	....	7500	35
Long Street ..... Row 16	106000	28000	....	....	....	....	3307	698	1480	189	50	3200	3200	....	....	3200	35
Main Street ..... Row 17	200000	1600	....	91000	....	7850	638	729	1500	....	220	4300	4300	....	....	4300	....
42 **Milford Hills**, Harold E. Wright .... Row 18	173000	45000	9000	225000	....	2000	16540	1888	7276	706	60	7350	7350	....	....	7350	....
43 **Park Avenue**, L. G. Bumgarner .... Row 22	175000	28000	25500	2380	....	3792	921	1884	6382	792	400	7200	7200	....	....	7200	....
44 **Shiloh** (Granite Quarry), J. B. Davis . Row 27	181500	27000	....	....	....	35	3219	957	4081	225	450	7000	7000	....	....	7000	....
45 **Shiloh-Bethany**, R. E. Sides	156500	16000	....	16500	....	4611	1711	366	1659	62	87	5500	5500	....	....	5500	....
Bethany ..... Cab 2	100000	....	....	7500	....	1981	327	98	579	....	....	1200	1200	....	....	1200	....
Shiloh ..... Cab 26	56500	16000	....	9000	....	2630	1384	268	1080	62	87	4300	4300	....	....	4300	....
46 Spencer: **Central**, L. A. Scott ..... Row 4	331500	20000	....	54090	....	12800	3365	1512	10750	826	....	6000	6000	....	....	6000	800
47 **West Rowan**, Harry M. Sherrill	185700	30000	691	27500	....	13057	2000	790	3152	204	128	6000	6000	....	....	6000	....
Cleveland ..... Row 5	100000	10000	91	14917	....	7371	....	500	1815	82	53	2000	2000	....	....	2000	....
Ebenezer ..... Row 7	60000	10000	100	8916	....	4817	1000	165	880	42	53	2000	2000	....	....	2000	....
Knox Chapel ..... Row 13	25700	10000	500	3667	....	869	1000	125	457	80	22	2000	2000	....	....	2000	....
48 **Woodleaf-South River**, William F. Lee	120000	24000	....	....	....	....	....	844	1999	230	300	5900	5900	....	....	5900	....
South River ..... Row 29	37000	12000	....	....	....	....	....	435	1146	140	....	2950	2950	....	....	2950	....
Woodleaf ..... Row 31	83000	12000	....	....	....	....	....	409	853	90	300	2950	2950	....	....	2950	....
49 **Yadkin**, Benny R. Hilliard ..... Row 32	50000	....	400	....	....	....	103	420	1429	50	....	2650	2650	....	....	2650	....
District Property		46000	31418														
Total	10209174	1392300	474094	842847	234	190476	156423	81415	352579	25610	21964	325275	325133	6600	6700	331833	9647
Total Last Year	9891024	1363900	439761	650520	4225	185718	139870	81260	325550	29263	12478	298571	298571	12500	12500	311071	12155
Increase	318150	28400	34333	192327		4758	16553	155	27029		9486	26704	26562			20762	
Decrease					4021					3653				5900	5800		2508

List Number	CHARGE, CHURCH AND PASTOR	MINISTERIAL SUP. — LOCAL CHURCH					MINISTERIAL SUPPORT—OTHER THAN LOCAL CHURCH								CONNECTIONAL FUND					BENEVOLENCES		
		Travel Allowance Paid Associate(s) 38b	Travel Allowance—Total Paid 38c	Utilities Paid—Pastor 39a	Utilities Paid—Associate(s) 39b	Utilities—Total Paid 39c	District Superintendents' Fund—Apportioned 40a	District Superintendents' Fund—Paid 40b	Episcopal Fund—Apportioned 41a	Episcopal Fund—Paid 41b	Conference Claimants' Fund—Apportioned 42a	Conference Claimants' Fund—Paid 42b	Minimum Salary Fund—Apportioned 43a	Minimum Salary Fund—Paid 43b	General Administration Fund—Paid 45b	Jurisdictional Area, Conference, District Administration—Apportioned 46a	Jurisdictional Area, Conference, District Administration—Paid 46b	Interdenominational Cooperation Fund—Paid 47b	Temporary General Aid Fund—Paid 48b	World Service and Conference Benevolences—Apportioned 50a	World Service and Conference Benevolences—Accepted 50b	World Service and Conference Benevolences—Paid 50c
1	**Bethel,** J. Lawrence McCleskey ..... Cab 3	....	....	....	....	....	273	273	112	112	1561	1561	349	349	...	225	225	....	...	1753	1753	1753
2	**Boger's Chapel,** Mike Deal ..... Cab 5	....	....	....	....	....	25	25	10	10	145	145	32	32	...	24	....	....	...	162	162	162
3	**Centenary,** John F. Edwards ..... Row 3	....	....	500	....	500	218	218	90	90	1249	1249	279	279	...	216	216	....	...	1402	1402	1402
4	**Center Grove-Friendship,** Frank S. Starnes ...	....	....	....	....	....	210	210	86	86	1201	1201	269	269	...	219	....	....	...	1348	1348	1348
	Center Grove ..... Cab 7	....	....	....	....	....	101	101	41	41	577	577	129	129	...	99	....	....	...	647	647	647
	Friendship ..... Cab 12	....	....	....	....	....	109	109	45	45	624	624	140	140	...	120	....	....	...	701	701	701
5	China Grove: **First,** G. B. Culbreth ... Row 8	....	1000	....	....	....	319	319	132	132	1825	1825	408	408	...	261	261	....	...	2049	2049	2049
6	**South China Grove,** F. E. Brown ... Row 28	....	200	....	....	....	67	67	28	28	384	384	86	86	...	66	....	....	...	431	431	431
7	**Cold Springs,** W. W. Pryor ..... Cab 9	....	....	....	....	....	252	252	104	104	1441	1441	322	322	...	210	210	....	...	1617	1617	1617
	Concord:																					
8	**Ann Street,** D. G. Groh ..... Cab 1	....	1000	....	....	....	268	268	111	111	1536	1536	344	344	...	195	....	....	...	1725	1725	1725
9	**Center,** G. Lee Pollock ..... Cab 6	....	1000	....	....	....	109	109	45	45	625	625	140	140	...	200	200	....	...	701	701	701
10	**Central,** E. Paul Hamilton ..... Cab 8	53	53	....	....	....	805	805	332	332	4613	4613	1032	1032	...	330	330	....	...	5175	5175	5175
11	**Epworth,** G. H. Allred ..... Cab 10	....	1600	122	....	122	381	381	158	158	2186	2186	488	488	...	300	300	....	...	2454	2454	2454
12	**Forest Hill,** R. P. Bunch ..... Cab 11	....	....	....	....	....	494	494	204	204	2835	2835	634	634	...	264	264	....	...	3180	3180	3180
13	**Harmony,** E. S. Cook, Jr. ..... Cab 13	....	....	150	....	150	180	180	74	74	1033	1033	231	231	...	183	183	....	...	1159	1159	1159
14	**Kerr Street,** Don E. Rollins ..... Cab 14	....	190	89	....	89	319	319	132	132	1825	1825	408	408	...	252	252	....	...	2049	2049	2049
15	**Westford,** Robert L. Oakley ..... Cab 29	....	1400	500	....	500	285	285	118	118	1633	1633	365	365	...	216	216	77	...	1832	1832	1832
16	**Gay's Chapel,** Robert E. Lair, Jr. .... Row 10	....	....	....	....	....	218	218	90	90	1249	1249	279	279	...	204	204	540	...	1402	1402	1402
17	**Gold Hill-Bethlehem,** T. E. Hendrix	....	....	110	....	110	134	134	55	55	769	769	172	172	...	204	183	....	...	863	863	863
	Bethlehem ..... Cab 4	....	....	55	....	55	67	67	27	27	385	385	86	86	...	102	91	....	...	432	432	432
	Gold Hill ..... Row 11	....	....	55	....	55	67	67	28	28	384	384	86	86	...	102	92	....	...	431	431	431
	Kannapolis:																					
18	**Bethpage,** Fred A. Hill ..... Row 2	....	....	....	....	....	281	281	116	116	1610	1610	360	360	...	240	240	....	...	1806	1806	1806
19	**Jackson Park,** L. E. Barden ..... Row 12	....	800	....	....	....	348	348	144	144	1994	1994	445	445	...	236	236	....	...	2238	2238	2238
20	**Memorial,** William O. Bigham ..... Cab 15	....	800	400	....	400	172	172	71	71	985	985	220	220	...	177	177	....	...	1106	1106	1106
21	**Midway,** Harold R. Simpson ..... Cab 16	....	....	....	....	....	419	419	173	173	2402	2402	537	537	...	216	216	....	...	2696	2696	2696
22	**Mount Mitchell,** B. J. Dennis ..... Cab 19	....	....	127	....	127	268	268	111	111	1536	1536	344	344	...	240	240	....	...	1725	1725	1725
23	**North,** Earl C. Black, Jr. ..... Row 20	....	600	640	....	640	226	226	93	93	1298	1298	290	290	...	240	240	....	...	1456	1456	1456
24	**Royal Oaks-Mt. Carmel,** Louis H. Murray ...	....	....	....	....	....	222	222	92	92	1273	1273	285	285	...	323	....	....	...	1429	1429	1234
	Mt. Carmel ..... Cab 18	....	....	....	....	....	92	92	38	38	528	528	118	118	...	150	....	....	...	594	594	594
	Royal Oaks ..... Cab 25	....	....	....	....	....	130	130	54	54	735	745	167	167	...	173	....	....	...	835	835	640

25 **Trinity,** Herman F. Duncan ..... Cab 28	....	222	....	....	....	1053	1053	434	434	6030	6030	1348	1348	...	294	300	....	...	6766	6766	6766
26 **Landis,** J. P. Heafner ..... Row 14	....	....	....	....	....	193	193	80	80	1105	1105	247	247	...	210	210	....	...	1239	1239	1239
27 **Matton's Grove-Zion,** W. C. Currie	....	....	350	....	350	84	84	34	34	482	482	108	108	...	139	140	....	...	538	538	538
Matton's Grove ..... Sta 13	....	....	200	....	200	42	42	17	17	241	241	54	54	...	70	70	....	...	269	269	269
Zion ..... Row 33	....	....	150	....	150	42	42	17	17	241	241	54	54	...	69	70	....	...	269	269	269
28 **Midland,** B. W. Clinard	....	....	....	....	....	159	159	66	66	913	913	204	204	...	195	195	....	...	1023	1023	1023
Mill Grove ..... Cab 17	....	....	....	....	....	72	72	30	30	411	411	90	90	...	88	87	....	...	460	460	460
Pine Bluff ..... Cab 22	....	....	....	....	....	48	48	20	20	274	274	61	61	...	58	58	....	...	307	307	307
St. Paul's ..... Cab 27	....	....	....	....	....	39	39	16	16	228	228	53	53	...	49	50	....	...	256	256	256
29 **Mount Olivet,** I. P. Rutledge ..... Cab 20	....	....	600	....	600	344	344	142	142	1970	1970	440	440	...	225	225	....	...	2210	2210	2210
30 **Mount Pleasant,** Hubert A. Brown ... Cab 21	....	....	....	....	....	164	164	67	67	937	937	209	209	...	174	174	....	...	1051	1051	1051
31 **Mount Tabor,** Norman Beck ..... Row 19	....	....	....	....	....	111	111	46	46	636	636	143	143	...	188	....	....	...	714	714	714
32 **Oak Grove-Unity,** E. R. Lynn	....	....	250	....	250	189	189	78	78	1081	1081	242	242	...	120	180	....	...	1213	1213	1213
Oak Grove ..... Row 21	....	....	125	....	125	94	94	39	39	541	541	121	121	...	60	90	....	...	607	607	607
Unity ..... Row 30	....	....	125	....	125	95	95	39	39	540	540	121	121	...	60	90	....	...	606	606	606
33 **Providence-Bethel,** Wade W. Benson	....	....	....	....	....	192	192	79	79	1105	1105	247	247	...	120	120	....	...	1241	1241	1241
Bethel ..... Row 1	....	....	....	....	....	75	75	31	31	432	432	97	97	...	48	48	....	...	486	486	486
Providence ..... Row 23	....	....	....	....	....	117	117	48	48	673	673	150	150	...	72	72	....	...	755	755	755
34 **Roberta,** W. G. Hawks ..... Cab 23	....	....	....	....	....	185	185	76	76	1057	1057	236	236	...	199	199	....	...	1185	1185	1185
35 **Rock Grove,** G. G. Gregory ..... Row 24	....	....	....	....	....	180	180	74	74	1033	1033	231	231	...	189	....	....	...	1159	1159	1159
36 **Rockwell-Liberty,** Carl A. Lain	....	....	....	....	....	189	189	78	78	1081	1081	242	242	...	180	....	....	...	1213	1213	1213
Liberty ..... Row 15	....	....	....	....	....	95	95	39	39	540	540	121	121	...	90	....	....	...	606	606	606
Rockwell ..... Row 25	....	....	....	....	....	94	94	39	39	541	541	121	121	...	90	....	....	...	607	607	607
37 **Rocky Ridge,** Charles W. Sartin ..... Cab 24	....	....	....	....	....	210	210	86	86	1201	1201	269	269	...	198	198	....	...	1348	1348	1348
38 **Rowan,** R. L. Crook ..... Row 26	....	....	....	....	....	109	109	45	45	625	625	140	140	...	....	....	....	...	701	701	656
Salisbury:																					
39 **Coburn Memorial,** W. E. Fitzgerald . Row 6	....	....	....	....	....	390	390	161	161	2234	2234	498	498	...	228	198	....	...	2507	2507	2507
40 **First,** D. Edwin Bailey ..... Row 9	....	....	....	....	....	1292	1292	533	533	7399	7399	1654	1654	...	495	1295	....	...	8300	8300	8300
41 **Main Street-Long Street,** F. B. Turner	....	35	425	....	425	252	252	104	104	1441	1441	322	322	...	237	237	....	...	1617	1617	1617
Long Street ..... Row 16	....	35	425	....	425	92	92	38	38	528	528	118	118	...	108	108	....	...	594	594	594
Main Street ..... Row 17	....	....	....	....	....	160	160	66	66	913	913	204	204	...	129	129	....	...	1023	1023	1023
42 **Milford Hills,** Harold E. Wright .... Row 18	....	....	....	....	....	268	268	111	111	1536	1536	344	344	...	213	....	....	...	1725	1725	1725
43 **Park Avenue,** L. G. Bumgarner .... Row 22	....	....	....	....	....	315	315	130	130	1801	1801	403	403	...	216	216	....	...	2021	2021	2021
44 **Shiloh** (Granite Quarry), J. B. Davis . Row 27	....	....	....	....	....	206	206	85	85	1177	1177	263	263	...	210	210	....	...	1321	1321	1321
45 **Shiloh-Bethany,** R. E. Sides	....	....	....	....	....	138	138	57	57	793	793	177	177	...	165	165	....	...	889	889	889
Bethany ..... Cab 2	....	....	....	....	....	33	33	14	14	192	192	43	43	...	41	41	....	...	216	216	216
Shiloh ..... Cab 26	....	....	....	....	....	105	105	43	43	601	601	134	134	...	124	124	....	...	673	673	673
46 Spencer: **Central,** L. A. Scott ..... Row 4	....	800	600	....	600	382	382	158	158	2186	2186	489	489	...	222	222	....	...	2452	2452	2221
47 **West Rowan,** Harry M. Sherrill	....	....	....	....	....	109	109	45	45	625	625	140	140	...	180	180	....	...	701	701	701
Cleveland ..... Row 5	....	....	....	....	....	36	36	15	15	208	208	47	47	...	60	60	....	...	234	234	234
Ebenezer ..... Row 7	....	....	....	....	....	37	37	15	15	209	209	46	46	...	60	60	....	...	233	233	233
Knox Chapel ..... Row 13	....	....	....	....	....	36	36	15	15	208	208	47	47	...	60	60	....	...	234	234	234
48 **Woodleaf-South River,** William F. Lee	....	....	....	....	....	180	180	74	74	1033	1033	231	231	...	177	....	....	...	1159	1159	1159
South River ..... Row 29	....	....	....	....	....	90	90	37	37	516	516	116	116	...	88	....	....	...	580	580	580
Woodleaf ..... Row 31	....	....	....	....	....	90	90	37	37	517	517	115	115	...	89	....	....	...	579	579	579
49 **Yadkin,** Benny R. Hilliard ..... Row 32	....	....	....	....	....	75	75	31	31	432	432	97	97	...	....	....	....	...	486	486	486
Total	53	9700	4863		4863	13462	13462	5555	5555	77121	77121	17243	17243		10015	9057	617		86537	86537	86066
Total Last Year		12155	7604	363	7967	12250	12122	5152	5097	71444	71356	13740	13594		9351	8382	440		92780	92780	91506
Increase	53					1212	1340	403	458	5677	5765	3503	3649		664	675	177				
Decrease		2455	2741	363	3104														6243	6243	5440

List Number	CHARGE, CHURCH AND PASTOR	BENEVOLENCES								OTHER CONFERENCE BENEVOLENCES									
		52 World Service Special Gifts	53 General Advance Specials	54 One Great Hour of Sharing	55 Fellowship of Suffering and Service	56 United Methodist Student Day	57 Youth Service Fund	58 Race Relations Sunday	59 Fund for Reconciliation	60 Christian Education Sunday	61 Higher Education	62 Conference Advance Specials	63 Hospitals and Golden Cross	64 Homes for Children, Youth and Aged	65 Commitment Day	66 Builders' Club	67 District Missions, $1.00 Per Member	68 All Other Benevolences	69 Grand Total Paid (lines 30-68)
1	**Bethel,** J. Lawrence McCleskey ..... Cab 3	....	350	....	80	10	....	11	....	22	1640	....	48	721	11	55	476	149	25517
2	**Boger's Chapel,** Mike Deal ..... Cab 5	....	....	....	....	1	....	....	....	2	152	....	4	66	1	....	....	....	2162
3	**Centenary,** John F. Edwards ..... Row 3	....	660	61	44	8	45	....	....	18	1312	....	39	576	9	75	50	85	26126
4	**Center Grove-Friendship,** Frank S. Starnes ...	....	100	....	....	8	....	....	....	17	1261	199	37	554	9	13	297	....	18580
	Center Grove ..... Cab 7	....	50	....	....	4	....	....	....	8	605	199	18	266	4	15	100	....	8351
	Friendship ..... Cab 12	....	50	....	....	4	....	....	....	9	656	....	19	288	5	....	197	....	10229
5	China Grove: **First,** G. B. Culbreth ... Row 8	219	650	36	78	12	50	59	312	26	1917	....	57	842	13	40	350	....	47784
6	**South China Grove,** F. E. Brown ... Row 28	....	....	17	9	3	....	....	....	5	404	....	12	177	3	15	113	37	8704
7	**Cold Springs,** W. W. Pryor ..... Cab 9	....	760	....	....	10	....	....	130	20	1514	....	45	665	10	310	371	....	28444
	Concord:																		
8	**Ann Street,** D. G. Groh ..... Cab 1	....	45	....	....	10	....	....	....	22	1615	....	48	710	11	90	405	....	20982
9	**Center,** G. Lee Pollock ..... Cab 6	....	100	....	....	4	....	....	100	9	656	....	19	288	4	165	260	....	36391
10	**Central,** E. Paul Hamilton ..... Cab 8	332	800	86	74	30	50	20	190	66	4844	....	142	2128	33	390	799	1669	69055
11	**Epworth,** G. H. Allred ..... Cab 10	....	350	25	25	14	25	....	....	31	2296	....	68	1009	15	245	468	....	67267
12	**Forest Hill,** R. P. Bunch ..... Cab 11	....	150	29	32	19	....	26	69	40	2978	50	88	1308	20	145	801	137	59180
13	**Harmony,** E. S. Cook, Jr. ..... Cab 13	....	41	....	14	7	50	....	10	15	1085	....	32	477	7	30	269	....	25324
14	**Kerr Street,** Don E. Rollins ..... Cab 14	....	417	42	29	12	28	8	....	26	1917	50	57	842	13	200	424	....	29681
15	**Westford,** Robert L. Oakley ..... Cab 29	125	1550	50	40	11	25	10	250	23	1716	....	51	754	12	80	206	843	32592
16	**Gay's Chapel,** Robert E. Lair, Jr. .... Row 10	....	94	....	33	8	....	19	158	18	1312	....	39	576	9	....	433	84	19119
17	**Gold Hill-Bethlehem,** T. E. Hendrix	....	....	70	45	5	....	....	....	11	808	....	24	354	5	45	220	....	12628
	Bethlehem ..... Cab 4	....	....	30	20	2	....	....	....	6	404	....	12	177	2	....	109	....	6330
	Gold Hill ..... Row 11	....	....	40	25	3	....	....	....	5	404	....	12	177	3	45	111	....	6298
	Kannapolis:																		
18	**Bethpage,** Fred A. Hill ..... Row 2	....	450	25	23	11	50	....	191	23	1690	50	50	742	11	385	455	305	39998
19	**Jackson Park,** L. E. Barden ..... Row 12	165	400	....	....	13	35	....	112	28	2094	....	62	920	14	215	445	....	39418
20	**Memorial,** William O. Bigham ..... Cab 15	....	50	....	....	7	....	....	72	14	1034	....	30	454	7	....	254	....	17572
21	**Midway,** Harold R. Simpson ..... Cab 16	....	1000	87	14	16	....	22	58	34	2523	....	74	1109	17	105	525	....	42312
22	**Mount Mitchell,** B. J. Dennis ..... Cab 19	11	1255	50	15	10	50	....	....	22	1615	50	48	710	11	285	377	10	25047
23	**North,** Earl C. Black, Jr. ..... Row 20	....	100	....	26	9	25	....	....	18	1362	15	40	599	9	15	100	67	28173
24	**Royal Oaks-Mt. Carmel,** Louis H. Murray ..	....	....	....	....	8	....	....	....	15	1155	....	34	505	8	....	177	150	33143
	Mt. Carmel ..... Cab 18	....	....	....	....	4	....	....	....	7	555	....	16	244	4	....	....	150	11263
	Royal Oaks ..... Cab 25	....	....	....	....	4	....	....	....	8	600	....	18	261	4	....	177	....	21880

25 **Trinity,** Herman F. Duncan ..... Cab 28	....	7500	150	13	40	....	21	163	85	6332	207	187	2782	43	888	1224	620	102694
26 **Landis,** J. P. Heafner ..... Row 14	....	550	....	....	7	25	....	70	16	1161	....	34	510	8	30	284	50	23648
27 **Matton's Grove-Zion,** W. C. Currie	....	90	....	....	4	....	....	25	6	504	....	14	222	4	15	251	....	14579
Matton's Grove ..... Sta 13	....	45	....	....	2	....	....	....	3	252	....	7	111	2	15	149	....	9850
Zion ..... Row 33	....	45	....	....	2	....	....	25	3	252	....	7	111	2	....	102	....	4729
28 **Midland,** B. W. Clinard	....	....	....	8	6	....	....	66	13	959	....	28	422	7	15	277	....	14066
Mill Grove ..... Cab 17	....	....	....	....	3	....	....	12	6	432	....	13	190	3	....	142	....	5946
Pine Bluff ..... Cab 22	....	....	....	....	2	....	....	32	4	280	....	8	134	2	....	69	....	3920
St. Paul's ..... Cab 27	....	....	....	8	1	....	....	22	3	247	....	7	98	2	15	66	....	4200
29 **Mount Olivet,** I. P. Rutledge ..... Cab 20	25	695	100	52	13	61	47	849	28	2069	....	61	909	14	335	469	238	43466
30 **Mount Pleasant,** Hubert A. Brown ... Cab 21	....	....	....	....	6	....	....	....	13	984	....	29	433	7	13	240	....	18365
31 **Mount Tabor,** Norman Beck ..... Row 19	10	15	5	50	4	50	....	20	9	669	131	19	294	5	4	177	131	16199
32 **Oak Grove-Unity,** E. R. Lynn	....	50	....	....	7	....	....	....	15	1135	....	33	499	8	15	355	....	18444
Oak Grove ..... Row 21	....	50	....	....	3	....	....	....	7	567	....	17	250	4	15	181	....	9185
Unity ..... Row 30	....	....	....	....	4	....	....	....	8	568	....	16	249	4	....	174	....	9259
33 **Providence-Bethel,** Wade W. Benson	....	225	15	15	7	25	....	....	16	1160	....	34	511	8	45	290	10	19833
Bethel ..... Row 1	....	50	....	....	3	10	....	....	6	454	....	13	200	3	....	50	....	8530
Providence ..... Row 23	....	175	15	15	4	15	....	....	10	706	....	21	311	5	45	240	10	11303
34 **Roberta,** W. G. Hawks ..... Cab 23	....	100	....	32	7	50	....	....	15	1110	....	33	488	8	....	....	....	16419
35 **Rock Grove,** G. G. Gregory ..... Row 24	....	150	....	....	7	....	....	....	15	1085	....	32	477	7	....	339	....	24345
36 **Rockwell-Liberty,** Carl A. Lain	....	345	17	10	7	23	....	....	14	1135	....	34	499	8	128	363	....	25746
Liberty ..... Row 15	....	271	....	10	4	....	....	....	7	568	....	17	249	4	75	160	....	10212
Rockwell ..... Row 25	....	74	17	....	3	23	....	....	7	567	....	17	250	4	53	203	....	15534
37 **Rocky Ridge,** Charles W. Sartin ..... Cab 24	....	150	10	....	8	10	....	....	17	1261	....	37	554	9	40	317	69	46665
38 **Rowan,** R. L. Crook ..... Row 26	....	....	....	....	4	....	....	10	8	615	....	18	276	4	30	....	....	8468
Salisbury:																		
39 **Coburn Memorial,** W. E. Fitzgerald . Row 6	....	490	35	80	14	75	25	210	32	2347	200	69	1032	16	245	450	....	34301
40 **First,** D. Edwin Bailey ..... Row 9	....	6000	112	353	49	....	....	2803	105	7772	....	229	3415	52	987	800	....	148854
41 **Main Street-Long Street,** F. B. Turner	75	35	....	....	10	....	....	....	20	1514	35	45	665	10	60	325	....	31388
Long Street ..... Row 16	35	10	....	....	4	....	....	....	7	555	10	17	243	4	20	134	....	11901
Main Street ..... Row 17	40	25	....	....	6	....	....	....	13	959	25	28	422	6	40	191	....	19487
42 **Milford Hills,** Harold E. Wright .... Row 18	....	364	....	30	10	75	....	70	22	1615	51	48	710	11	320	489	....	43619
43 **Park Avenue,** L. G. Bumgarner .... Row 22	127	200	91	39	12	10	....	10	26	1892	100	56	831	13	90	486	....	30240
44 **Shiloh** (Granite Quarry), J. B. Davis . Row 27	....	50	....	76	8	....	16	....	17	1236	....	36	543	8	240	337	....	21796
45 **Shiloh-Bethany,** R. E. Sides	....	91	25	....	5	....	....	....	11	833	....	25	424	6	....	255	16	17906
Bethany ..... Cab 2	....	....	....	....	1	....	....	....	2	202	....	6	147	2	....	82	16	5182
Shiloh ..... Cab 26	....	91	25	....	4	....	....	....	9	631	....	19	277	4	....	173	....	12724
46 Spencer: **Central,** L. A. Scott ..... Row 4	....	121	....	56	13	....	....	....	28	2079	100	62	918	14	....	....	133	45835
47 **West Rowan,** Harry M. Sherrill	....	....	....	....	4	....	9	....	9	656	....	19	288	4	135	260	69	28584
Cleveland ..... Row 5	....	....	....	....	2	....	5	....	3	219	....	6	96	1	65	91	36	12945
Ebenezer ..... Row 7	....	....	....	....	1	....	1	....	3	218	....	7	96	1	30	70	17	10001
Knox Chapel ..... Row 13	....	....	....	....	1	....	3	....	3	219	....	6	96	2	40	99	16	5638
48 **Woodleaf-South River,** William F. Lee	....	....	....	....	7	....	3	....	15	1085	....	32	477	7	55	347	....	13978
South River ..... Row 29	....	....	....	....	3	....	3	....	8	542	....	16	238	4	15	194	....	7033
Woodleaf ..... Row 31	....	....	....	....	4	....	....	....	7	543	....	16	239	3	40	153	....	6945
49 **Yadkin,** Benny R. Hilliard ..... Row 32	....	....	....	....	3	....	....	....	6	454	....	13	200	3	....	144	....	6596
Total	1089	26543	1138	1395	508	837	296	5948	1086	80562	1238	2375	35465	546	6597	16754	4872	1571233
Total Last Year	447	20148	950	1236	508	2035	186	10487	1090	74868	935	2742	35152	546	8179	17910	932	1486180
Increase	642	6395	188	159			110			5694	303		313				3940	85053
Decrease						1198		4539	4			367			1582	1156		

List Number	CHARGE, CHURCH AND PASTOR	CHURCH MEMBERSHIP												CHURCH SCHOOL								W.S.C.S.		
		1 Total Members Reported at Close of Last Year	2 Received this Year on Confession of Faith or Restored	3 Received from Other United Methodist Churches	4 Received from Other Denominations	5 Removed by Charge Conference Action or Withdrawn	6 Removed by Transfer to Other United Methodist Churches	7 Removed by Transfer to Other Denominations	8 Removed by Death	9 Total Members at Close of This Year	10 Average Attendance at the Principal Weekly Worship Service(s)	11 Number of Persons Baptized This Year (all ages)	12 Preparatory Members Now on Roll (all baptized children under 16)	13 Number of Leaders	14 Children (birth through sixth grade) in All Classes and Groups	15 Youth	16 Adults	17 Total Church School Membership	18 Average Attendance	19 Number of Ongoing Classes and Groups for Learning	20 Number of Short-term Classes and Groups for Learning	21 Membership of Society (incl. Wesleyan Service Guild)	22 Amount Paid for Local Church and Community Work	23 United Methodist Men Group
1	**Ball Creek,** Frank Pennigar	320	11	....	1	....	....	1	5	326	205	8	39	32	73	54	159	318	198	23	8	57	1176	....
	Friendship ... Cat 13	173	7	....	1	....	....	....	1	180	115	4	16	17	31	35	96	179	112	14	5	41	1110	....
	Mt. View ... Cat 18	147	4	....	....	....	....	1	4	146	90	4	23	15	42	19	63	139	86	9	3	16	66	....
2	**Beaver Creek-Green Hill,** J. B. Dula	22	....	....	....	....	....	....	2	20	30	....	....	3	5	7	10	25	20	1	....	....	....	....
	Beaver Creek ... Wlk 18	12	....	....	....	....	....	....	1	11	15	....	....	....	....	....	....	....	....	....	....	....	....	....
	Green Hill ... Cal 21	10	....	....	....	....	....	....	1	9	15	....	....	3	5	7	10	25	20	1	....	....	....	....
3	**Bethlehem-Bethel,** O. B. Isenhour	484	11	7	4	....	1	....	6	499	232	8	23	52	102	64	190	408	252	33	10	48	302	1
	Bethel ... Ire 1	202	8	3	2	....	....	....	1	214	102	7	12	28	57	22	66	173	109	19	5	18	72	....
	Bethlehem ... Ire 2	282	3	4	2	....	1	....	5	285	130	1	11	24	45	42	124	235	143	14	5	30	230	1
4	**Catawba,** Charles E. Bruce ... Cat 4	262	1	1	3	2	1	4	8	252	100	3	18	25	40	22	80	167	83	16	3	43	109	1
5	**Center-Pisgah,** M. C. Ellerbe	277	7	5	8	....	4	....	3	290	157	5	....	27	51	48	139	265	146	17	12	51	575	1
	Center ... Cat 5	153	7	5	4	....	4	....	3	162	88	5	....	19	30	33	78	160	80	10	8	34	412	1
	Pisgah ... Cat 19	124	....	....	4	....	....	....	....	128	69	....	....	8	21	15	61	105	66	7	4	17	163	....
6	**Chapel Hill-Christ,** Robert Clinard	249	....	8	14	....	....	3	....	268	158	2	42	52	185	53	86	378	242	28	7	37	1392	2
	Chapel Hill ... Ire 7	146	....	2	5	....	....	....	....	153	78	1	24	14	39	19	50	122	65	9	2	16	1237	1
	Christ ... Ire 43	103	....	6	9	....	....	3	....	115	80	1	18	38	146	34	38	256	177	19	5	21	156	1
7	Claremont: **Bethlehem,** A. F. Phibbs .. Cat 3	292	2	3	2	....	1	1	5	292	138	3	67	22	71	25	90	208	121	16	6	45	160	1
8	**Collier's-Baton,** Marion M. Swann	353	....	....	1	....	1	1	....	352	157	5	63	38	118	47	141	344	181	28	5	54	366	1
	Baton ... Cal 19	67	....	....	....	....	....	....	....	67	44	2	7	8	35	17	30	90	46	8	2	12	95	....
	Collier's ... Cal 2	286	....	....	1	....	1	1	....	285	113	3	56	30	83	30	111	254	135	20	3	42	271	1
9	**Concord-Hopewell,** John Oakley	449	11	8	3	14	5	2	4	446	203	5	48	39	82	47	213	381	231	18	8	58	2322	1
	Concord ... Cat 6	203	3	6	1	7	3	1	2	200	100	1	18	17	38	19	115	189	111	8	4	28	249	1
	Hopewell ... Cat 15	246	8	2	2	7	2	1	2	246	103	4	30	22	44	28	98	192	120	10	4	30	2073	....
10	Conover: **First,** Donald F. George ... Cat 9	327	....	21	5	....	4	1	2	346	160	4	72	25	65	40	100	230	140	22	4	60	1454	1
11	**Ebenezer,** H. L. Blackwelder ... Cat 7	299	16	2	2	....	....	1	....	318	150	14	25	24	64	60	151	299	155	19	32	25	454	1
12	**Elmwood,** Frank W. Kiker ... Ire 10	74	....	1	....	....	....	....	1	74	40	1	4	6	14	10	52	82	35	5	1	10	40	....
13	**Fairgrove,** J. Marion Fulk ... Cat 8	275	1	4	2	10	....	2	2	268	150	2	39	15	49	34	92	190	100	7	2	45	715	....
14	**Friendship,** Everett H. Lowman	352	3	3	3	....	7	5	3	346	204	7	33	36	73	60	136	305	195	21	6	69	467	1
	Friendship ... Ire 14	117	....	3	....	....	2	....	....	118	85	4	11	15	25	17	55	112	80	9	3	35	99	1
	Mt. View ... Ire 22	135	1	....	2	....	5	5	1	127	69	1	14	10	20	25	47	102	67	6	....	14	355	....
	Sandy Ridge ... Ire 31	37	2	....	....	....	....	....	1	38	20	2	4	6	12	8	17	43	18	3	....	....	....	....
	Snow Creek ... Ire 33	63	....	....	1	....	....	....	1	63	30	....	4	5	16	10	17	48	30	3	3	20	13	....
15	**Grace Chapel-Ebenezer,** John W. Cole	482	9	1	....	....	3	....	6	483	275	9	62	38	100	55	146	339	240	29	8	55	811	....
	Ebenezer ... Cal 3	171	3	....	....	....	3	....	1	170	95	5	17	19	40	37	56	152	130	15	3	20	586	....
	Grace Chapel ... Cal 7	311	6	1	....	....	....	....	5	313	180	4	45	19	60	18	90	187	110	14	5	35	225	....

16 Granite Falls: **First-Rhodhiss,** K. A. Horn	554	3	....	....	2	5	....	7	543	180	5	44	29	57	43	151	280	170	25	10	64	220	1
Granite Falls: First ... Cal 4	416	3	....	....	....	5	....	7	407	120	4	18	14	36	28	124	202	105	15	5	51	170	1
Rhodhiss ... Cal 15	138	....	....	....	2	....	....	....	136	60	1	26	15	21	15	27	78	65	10	5	13	50	....
17 **Harmony,** J. C. Reynolds	432	....	5	1	....	....	....	5	433	265	19	50	61	81	85	202	335	190	40	....	51	350	....
Clarksbury ... Ire 8	169	....	....	1	....	....	....	1	169	100	2	25	15	33	25	65	138	85	40	....	26	350	....
Harmony ... Ire 15	183	....	....	....	....	....	....	4	179	80	2	15	18	30	25	50	123	70	....	....	25	....	....
Macedonia ... Ire 17	24	....	3	....	....	....	....	....	27	30	....	....	3	6	5	10	24	25	....	....	....	....	....
Mt. Bethel ... Ire 21	56	....	2	....	....	....	....	....	58	55	15	....	10	25	12	30	77	10	....	....	....	....	....
18 **Harper's-Cedar Valley,** Alvin A. Wilson	310	2	5	1	....	....	2	2	314	115	2	9	30	74	49	118	271	163	22	....	36	475	....
Cedar Valley ... Cal 1	113	2	2	....	....	....	...2	2	113	45	2	6	8	14	14	44	80	53	6	....	18	225	....
Harper's Chapel ... Cal 8	27	....	....	....	....	....	....	....	27	20	....	3	6	12	9	15	42	24	4	....	....	....	....
Mt. Zion ... Cal 13	95	....	3	1	....	....	....	....	99	....	....	....	9	14	14	32	69	38	6	....	18	250	....
Shiloh ... Cal 16	75	....	....	....	....	....	....	....	75	50	....	....	7	34	12	27	80	48	6	....	....	....	....
Hickory:																							
19 **Bethel,** W. C. Cockman ... Cat 2	298	14	6	2	....	3	6	3	308	125	10	47	17	42	39	95	193	101	12	2	31	397	1
20 **First,** Cecil L. Heckard ... Cat 10	1591	29	32	5	31	37	14	16	1559	398	32	232	57	204	190	471	922	337	40	30	266	1761	1
21 **Hartzell Memorial-McQueen Chapel,** J. J. Patterson	217	6	3	5	1	....	1	4	225	143	11	39	22	68	58	43	191	119	....	13	8	45	....
Hartzell Memorial ... Cat 28	182	5	3	3	1	....	1	3	188	120	6	23	14	56	48	32	150	95	....	8	5	45	....
McQueen Chapel ... Cat 29	35	1	....	2	....	....	....	1	37	23	5	16	8	12	10	11	41	24	....	5	3	....	....
22 **Highland,** Clyde L. Collins ... Cat 14	486	10	10	6	24	5	6	5	472	196	15	89	43	138	40	148	369	369	24	11	70	....	1
23 **St. John's,** T. R. Sigmon ... Cat 34	131	9	27	13	....	4	....	....	176	130	13	61	25	79	16	55	175	100	15	4	36	256	1
24 **St. Luke's,** T. L. McDonald, Jr. ... Cat 22	592	13	29	15	1	37	5	3	603	223	12	96	38	169	93	161	461	189	14	1	68	300	1
25 **Westview,** F. Doyle Freeman ... Cat 26	486	2	3	1	....	8	5	5	474	165	3	31	27	48	37	166	278	181	18	9	84	1680	1
26 **Hudson,** Worth A. Sweet	523	4	10	6	....	10	....	4	529	230	10	38	45	114	59	171	389	210	13	10	81	175	....
Hudson ... Cal 9	298	2	10	4	....	4	....	3	307	136	7	32	25	61	37	69	192	120	9	5	60	75	....
Mt. Herman ... Cal 12	225	2	....	2	....	6	....	1	222	94	3	6	20	53	22	102	197	90	4	5	21	100	....
27 Lenoir: **First,** W. Douglas Corriher ... Cal 5	911	19	28	1	2	15	6	17	919	255	12	137	59	138	109	227	533	205	49	15	257	1406	....
28 **Smith Memorial-Harper's Chapel,** H. Alexander Smith	387	67	....	....	....	....	3	5	446	238	10	116	23	49	60	116	248	133	5	1	72	264	....
Burge's Chapel ... Cal 20	30	....	....	....	....	....	....	....	30	28	....	8	6	12	6	10	34	25	1	....	....	....	....
Harper's Chapel ... Cal 22	37	19	....	....	....	....	....	....	56	30	4	14	7	15	23	10	55	38	1	....	10	50	....
Smith Memorial ... Cal 23	320	48	....	....	....	....	3	5	360	180	6	94	10	22	31	96	159	70	3	1	62	214	....
29 **South Lenoir-Mt. Olivet,** M. J. Parker	308	12	2	3	8	1	....	6	310	165	17	....	21	66	42	136	265	146	21	4	45	163	....
Mt. Olivet ... Cal 14	86	1	....	2	....	....	....	1	88	50	1	....	6	24	8	39	77	40	9	2	15	15	....
South Lenoir ... Cal 17	222	11	2	1	8	1	....	5	222	115	16	....	15	42	34	97	188	106	12	2	30	148	....
30 **Whitnel-Maria Chapel,** John W. Kale	355	....	2	5	....	....	....	3	359	180	7	41	34	46	38	165	283	154	11	5	48	275	1
Maria Chapel ... Cal 11	33	....	....	....	....	....	....	....	33	18	....	....	....	....	....	....	....	....	....	....	....	....	....
Whitnel ... Cal 18	322	....	2	5	....	....	....	3	326	162	7	41	34	46	38	165	283	154	11	5	48	275	1
31 **Littlejohn-Gamewell,** J. W. Crawley	416	9	1	....	5	3	....	....	418	167	9	24	41	102	58	167	368	200	28	8	45	272	2
Gamewell ... Cal 6	225	9	1	....	5	1	....	....	229	95	9	15	28	54	36	95	213	120	13	4	21	136	1
Littlejohn ... Cal 10	191	....	....	....	....	2	....	....	189	72	....	9	13	48	22	72	155	80	15	4	24	136	1
32 Maiden: **First,** W. B. Bobbitt, Jr. ... Cat 11	452	....	2	5	....	5	6	1	447	152	2	37	42	84	74	142	342	125	17	8	73	562	1
33 **May's Chapel-Saint Paul's,** F. L. Andrews	493	17	4	6	5	4	9	9	493	273	19	95	42	84	73	158	357	241	22	6	64	995	2
May's Chapel ... Cat 16	378	16	4	5	2	4	7	8	382	188	13	74	23	56	59	101	239	161	14	3	41	440	1
St. Paul's ... Cat 23	115	1	....	1	3	....	2	1	111	85	6	21	19	28	14	57	118	80	8	3	23	555	1
34 **McKendree-Rocky Mount,** B. J. Parker	325	7	....	....	3	2	3	2	322	165	2	39	36	83	42	146	307	157	29	23	67	672	2
McKendree ... Ire 23	133	....	....	....	3	1	....	1	128	70	1	15	14	46	25	54	139	70	14	8	40	522	1
Rocky Mount ... Ire 29	192	7	....	....	....	1	3	1	194	95	1	24	22	37	17	92	168	87	15	15	27	150	1
Mooresville:																							
35 **Broad Street-Jones Memorial,** J. Ed. Houk	629	8	10	8	115	2	5	7	526	210	4	32	48	102	85	210	445	235	29	8	100	1457	1
Broad Street ... Ire 4	460	8	4	8	114	2	3	5	356	150	2	22	31	72	60	165	328	175	17	5	78	787	....
Jones Memorial ... Ire 16	169	....	6	....	1	....	2	2	170	60	2	10	17	30	25	45	117	60	12	3	22	570	1
36 **Central,** Roy E. Bell ... Ire 6	907	15	36	11	....	19	4	12	934	391	13	72	66	134	123	308	631	352	84	18	152	1474	1

List Number	CHARGE, CHURCH AND PASTOR	CHURCH MEMBERSHIP												CHURCH SCHOOL								W.S.C.S.		
		1 Total Members Reported at Close of Last Year	2 Received this Year on Confession of Faith or Restored	3 Received from Other United Methodist Churches	4 Received from Other Denominations	5 Removed by Charge Conference Action or Withdrawn	6 Removed by Transfer to Other United Methodist Churches	7 Removed by Transfer to Other Denominations	8 Removed by Death	9 Total Members at Close of This Year	10 Average Attendance at the Principal Weekly Worship Service(s)	11 Number of Persons Baptized This Year (all ages)	12 Preparatory Members Now on Roll (all baptized children under 16)	13 Number of Leaders	14 Children (birth through sixth grade) in All Classes and Groups	15 Youth	16 Adults	17 Total Church School Membership	18 Average Attendance	19 Number of Ongoing Classes and Groups for Learning	20 Number of Short-term Classes and Groups for Learning	21 Membership of Society (incl. Wesleyan Service Guild)	22 Amount Paid for Local Church and Community Work	23 United Methodist Men Group
37	**Port City,** A. W. Stowe	399	3	1	1	....	10	4	6	384	222	6	31	31	23	35	91	180	113	15	5	34	334	....
	Brown's Chapel ... Cat 27	27	....	....	....	....	....	4	....	23	15	....	4	6	8	7	17	38	21	2	1	6	....	....
	Caldwell Chapel ... Ire 44	104	2	1	....	....	....	....	4	103	76	6	9	6	7	12	8	33	22	3	2	8	137	....
	Morrow's Chapel ... Ire 45	171	1	....	....	....	....	....	1	171	80	....	11	8	2	2	35	47	27	5	1	10	72	....
	Motts Grove ... Cat 30	45	....	....	1	....	....	....	1	45	26	....	4	7	5	11	22	45	28	5	1	6	65	....
	St. Paul's ... Ire 46	52	....	....	....	....	10	....	....	42	25	....	3	4	1	3	9	17	15	....	....	4	60	....
38	**New Salem-Cool Springs,** G. R. Stafford	423	6	3	1	25	1	7	4	396	185	3	37	29	63	31	143	266	144	20	7	70	336	1
	Cool Springs ... Ire 9	110	....	....	....	6	1	2	1	100	49	....	9	10	19	5	43	77	45	7	2	18	96	....
	New Salem ... Ire 24	313	6	3	1	19	....	5	3	296	136	3	28	19	44	26	100	189	99	13	5	52	240	1
	Newton:																							
39	**Abernethy Memorial,** C. B. Barr, Jr. .. Cat 1	527	7	6	3	....	9	....	3	531	210	8	81	42	146	45	121	354	243	25	15	73	225	1
40	**First,** Roger W. Tucker ... Cat 12	931	20	13	2	....	15	15	6	930	350	15	160	53	118	74	371	616	260	11	4	157	768	1
41	**St. Paul-Mt. Beulah-Providence,** J. J. Patterson	236	1	....	....	....	1	....	1	235	155	....	84	21	76	54	53	204	140	12	9	....	....	....
	Mt. Beulah ... Cat 31	68	1	....	....	....	....	....	....	69	45	....	38	7	35	14	19	75	45	4	....	....	....	....
	Providence ... Cat 32	19	....	....	....	....	....	....	....	19	....	....	10	3	8	14	11	36	20	3	3	....	....	....
	St. Paul ... Cat 33	149	....	....	....	....	1	....	1	147	110	....	36	11	33	26	23	93	75	5	6	....	....	....
42	**Pisgah-Trinity,** William E. Walker	354	11	6	7	....	2	1	4	371	225	5	29	47	65	54	182	348	237	57	11	51	471	1
	Pisgah ... Ire 26	198	2	4	....	....	1	1	2	200	105	....	14	19	25	30	91	165	132	25	2	26	385	....
	Trinity ... Ire 35	156	9	2	7	....	1	....	2	171	120	5	15	28	40	24	91	183	105	32	9	25	86	1
43	**Plateau-Wesley Chapel,** M. W. Heckard, Jr.	318	2	3	1	....	6	2	2	314	130	2	34	28	62	36	80	206	123	21	5	41	375	....
	Plateau ... Cat 20	165	2	1	1	....	2	....	1	166	75	1	26	20	50	21	45	136	78	12	3	26	125	....
	Wesley Chapel ... Cat 25	153	....	2	....	....	4	2	1	148	55	1	8	8	12	15	35	70	45	9	2	15	250	....
44	**Rose Chapel-Providence,** J. P. Spillman, Jr.	404	8	5	2	25	2	2	1	389	214	2	70	42	100	47	199	388	256	27	10	85	458	....
	Providence ... Ire 27	167	4	3	....	23	1	1	....	149	71	....	23	12	41	13	85	151	96	11	5	25	233	....
	Rose Chapel ... Ire 30	237	4	2	2	2	1	1	1	240	143	2	47	30	59	34	114	237	160	16	5	60	225	....
45	**Shiloh** (Catawba), J. Herman Billings . Cat 24	307	4	....	2	....	....	3	1	309	145	8	26	14	32	31	126	203	135	5	....	36	253	1
46	**Shiloh-Wesley Chapel,** L. H. Woodard	329	2	3	2	....	3	....	3	330	190	7	29	29	57	35	142	263	175	24	7	49	150	2
	Shiloh ... Ire 32	149	....	....	....	....	1	....	1	147	110	2	14	17	35	20	77	149	100	16	4	21	50	1
	Wesley Chapel ... Ire 39	180	2	3	2	....	2	....	2	183	80	5	15	12	22	15	65	114	75	8	3	28	100	1
	Statesville:																							
47	**Boulevard,** C. Moody Smith ... Ire 3	606	4	3	....	....	9	6	11	587	150	3	70	60	105	48	206	419	205	22	5	90	347	....
48	**Broad Street,** Frank Jordan ... Ire 5	1331	20	25	8	87	38	19	20	1220	525	11	156	60	154	105	366	685	601	35	20	274	475	1

49 **Monticello-Midway,** J. Wayne Billings	**417**	**7**	**1**	**....**	**7**	**3**	**4**	**1**	**410**	**200**	**3**	**52**	**33**	**85**	**71**	**179**	**368**	**190**	**32**	**6**	**48**	**30**	**1**
Midway Ire 18	122	....	1	....	....	....	....	1	122	60	....	6	10	11	15	68	104	70	16	3	....	....	....
Monticello Ire 19	295	7	....	....	7	3	4	....	288	140	3	46	23	74	56	111	264	120	16	3	48	30	1
50 **Race Street,** John H. Barnes Ire 28	**703**	**1**	**3**	**....**	**....**	**7**	**8**	**7**	**685**	**265**	**2**	**45**	**43**	**87**	**46**	**245**	**421**	**241**	**26**	**13**	**136**	**764**	**1**
51 **Scott's Chapel,** Paul H. Duckwall Ire 47	**78**	**2**	**....**	**....**	**....**	**....**	**1**	**1**	**78**	**40**	**7**	**9**	**4**	**12**	**....**	**11**	**27**	**17**	**....**	**....**	**11**	**87**	**....**
52 **Wesley Memorial,** L. G. Hunsucker Ire 41	**372**	**5**	**12**	**6**	**10**	**9**	**12**	**....**	**364**	**190**	**3**	**125**	**35**	**140**	**45**	**110**	**330**	**155**	**27**	**7**	**50**	**1513**	**....**
53 **Terrell,** L. B. McPherson	**445**	**8**	**4**	**3**	**....**	**2**	**1**	**9**	**448**	**231**	**6**	**36**	**45**	**65**	**61**	**186**	**357**	**234**	**28**	**21**	**53**	**941**	**1**
Mt. Pleasant Cat 17	205	8	1	3	....	....	1	4	212	109	3	16	15	32	31	94	172	115	12	9	25	669	1
Rehobeth Cat 21	240	....	3	....	....	2	....	5	236	122	3	20	30	33	30	92	185	119	16	12	28	272	....
54 **Triplett,** Thomas C. McLean Ire 36	**440**	**3**	**3**	**7**	**....**	**7**	**1**	**6**	**439**	**222**	**4**	**62**	**44**	**103**	**57**	**196**	**400**	**282**	**29**	**10**	**65**	**169**	**1**
55 Troutman: **First,** W. G. Burgin	**454**	**7**	**5**	**5**	**....**	**3**	**6**	**9**	**453**	**167**	**12**	**61**	**18**	**55**	**54**	**178**	**305**	**161**	**21**	**1**	**78**	**90**	**1**
First Ire 13	401	7	5	5	....	1	5	6	406	150	12	61	13	49	44	159	265	144	18	1	70	90	1
St. John Ire 34	53	....	....	....	....	2	1	3	47	17	....	....	5	6	10	19	40	17	3	....	8	....	....
56 **Union Grove-Olin,** Dwight Ludwig	**346**	**1**	**....**	**1**	**....**	**2**	**2**	**2**	**342**	**166**	**....**	**....**	**23**	**62**	**49**	**169**	**303**	**100**	**....**	**....**	**35**	**240**	**....**
Fairmont Ire 11	56	....	....	....	....	....	....	....	56	32	....	....	7	3	5	22	37	....	....	....	16	50	....
Moss Chapel Ire 20	22	....	....	....	....	....	....	....	22	12	....	....	....	....	....	....	....	....	....	....	....	....	....
Olin Ire 25	72	1	....	....	....	....	1	....	72	22	....	....	8	9	4	37	58	....	....	....	7	75	....
Union Grove Ire 37	196	....	....	1	....	2	1	2	192	100	....	....	8	50	40	110	208	100	....	....	12	115	....
57 **Vanderburg,** Robert W. Combs Ire 38	**359**	**7**	**5**	**5**	**1**	**2**	**1**	**4**	**368**	**144**	**18**	**76**	**33**	**81**	**25**	**180**	**319**	**180**	**20**	**5**	**79**	**162**	**1**
58 **Williamson's Chapel,** Ray S. Cody Ire 42	**275**	**....**	**....**	**2**	**1**	**....**	**....**	**1**	**275**	**100**	**3**	**32**	**19**	**27**	**30**	**75**	**151**	**110**	**55**	**40**	**32**	**11**	**1**
Total	**25374**	**447**	**380**	**200**	**379**	**318**	**191**	**265**	**25248**	**11151**	**429**	**3159**	**1978**	**4785**	**3054**	**8905**	**18722**	**10718**	**1313**	**499**	**3922**	**31741**	**43**
Total Last Year	25733	410	429	203	595	327	148	265	25440	11120	464	3058	2012	4765	3102	8978	18857	10579	1303	545	4119	35902	47
Increase		37					43			31		101		20				139	10				
Decrease	359		86	3	216	9			192		35		34		48	73	135			46	197	4161	4

List Number	CHARGE, CHURCH AND PASTOR	PROPERTY AND OTHER ASSETS					LOCAL CHURCH EXPENDITURES						MINISTERIAL SUPPORT—LOCAL CHURCH					
		24 Value of Church, Land, Buildings and Equipment	25 Value of Church-owned Parsonages and Furniture	26 Value of Other Assets (cash, bonds, other property, etc.)	27 Unpaid Balance on Indebtedness on Items 24, 25, 26	28 Balance of Other Indebtedness (current expenses, etc.)	30 Principal and Interest on Indebtedness, Loans, Mortgages, etc.	31 Buildings and Improvements (not including funds borrowed)	32 Church School: Lesson Materials, Supplies, Administration, etc.	33 Other Current Expenses, etc.	34 W.S.C.S.	35 Miscellaneous Benevolences	36a Pastor's Salary—Amount Set	36b Pastor's Salary—Amount Paid	37a Associate(s) Salary—Amount Set	37b Associate(s) Salary—Amount Paid	37c Total Paid—36b + 37b	38a Travel Allowance Paid Pastor
1	**Ball Creek,** Frank Pennigar	160000	20000	7000	....	....	5150	5950	1854	3150	398	1039	7000	7000	....	....	7000	....
	Friendship ... Cat 13	110000	10000	7000	....	....	....	4930	1019	1777	325	958	4060	4060	....	....	4060	....
	Mt. View ... Cat 18	50000	10000	....	500	....	5150	1020	835	1373	73	81	2940	2940	....	....	2940	....
2	**Beaver Creek-Green Hill,** J. B. Dula	2500	....	....	....	....	....	....	15	48	....	10	560	560	....	....	560	200
	Beaver Creek ... Wlk 18	500	....	....	....	....	....	....	....	....	....	....	280	280	....	....	280	80
	Green Hill ... Cal 21	2000	....	....	....	....	....	....	15	48	....	10	280	280	....	....	280	120
3	**Bethlehem-Bethel,** O. B. Isenhour	200500	34000	1500	43250	....	10745	1450	1705	2588	90	25	7400	7400	....	....	7400	....
	Bethel ... Ire 1	67000	7500	1500	3150	....	4700	50	545	890	90	25	2400	2400	....	....	2400	....
	Bethlehem ... Ire 2	133500	26500	....	40100	....	6045	1400	1160	1698	....	....	5000	5000	....	....	5000	....
4	**Catawba,** Charles E. Bruce ... Cat 4	120000	28000	5000	....	....	....	763	878	3804	251	327	7200	7200	....	....	7200	....
5	**Center-Pisgah,** M. C. Ellerbe	108900	33000	....	....	....	....	33128	784	....	360	299	3635	3635	....	....	3635	465
	Center ... Cat 5	60000	18000	....	....	....	....	16189	509	....	300	136	2108	2108	....	....	2108	270
	Pisgah ... Cat 19	48900	15000	....	....	....	....	16939	275	....	60	163	1527	1527	....	....	1527	195
6	**Chapel Hill-Christ,** Robert Clinard	80700	21500	15500	22500	175	2010	1566	1012	3700	209	212	6000	6000	....	....	6000	1550
	Chapel Hill ... Ire 7	20000	21500	2000	....	175	180	333	611	2088	94	100	3000	3000	....	....	3000	750
	Christ ... Ire 43	60700	....	13500	22500	....	1830	1233	401	1612	115	112	3000	3000	....	....	3000	800
7	Claremont: **Bethlehem,** A. F. Phibbs .. Cat 3	321500	38500	5000	36230	....	....	144	863	4368	528	403	7500	7500	....	....	7500	....
8	**Collier's-Baton,** Marion M. Swann	175000	24000	12000	15689	....	4036	857	1605	4888	392	447	6450	6450	....	....	6450	....
	Baton ... Cal 19	50000	....	3000	....	....	....	....	305	1108	50	130	2000	2000	....	....	2000	....
	Collier's ... Cal 2	125000	24000	9000	15689	....	4036	857	1300	3780	342	317	4450	4450	....	....	4450	....
9	**Concord-Hopewell,** John Oakley	192000	30000	11688	....	....	....	4221	2193	7066	516	370	6400	6400	....	....	6400	....
	Concord ... Cat 6	90000	15000	5086	....	....	....	403	898	3250	226	185	3200	3200	....	....	3200	....
	Hopewell ... Cat 15	102000	15000	6602	....	....	....	3818	1295	3816	290	185	3200	3200	....	....	3200	....
10	Conover: **First,** Donald F. George .... Cat 9	216000	14000	3000	58000	....	7757	1146	1076	7773	478	900	7153	7153	....	....	7153	....
11	**Ebenezer,** H. L. Blackwelder ... Cat 7	40000	25250	2000	....	....	....	1620	1329	1009	135	837	6500	6500	....	....	6500	....
12	**Elmwood,** Frank W. Kiker ... Ire 10	14000	....	....	....	....	....	350	100	157	26	41	1200	1200	....	....	1200	600
13	**Fairgrove,** J. Marion Fulk ... Cat 8	350000	25000	70000	....	....	34789	1261	745	2839	299	323	6600	6600	....	....	6600	....
14	**Friendship,** Everett H. Lowman	145000	24900	14900	7000	....	4900	10150	1036	2964	163	201	6410	6410	....	....	6410	....
	Friendship ... Ire 14	55000	10900	900	....	....	....	1800	660	1570	126	92	2860	2860	....	....	2860	....
	Mt. View ... Ire 22	39000	8000	....	7000	....	4900	1100	103	760	37	67	2080	2080	....	....	2080	....
	Sandy Ridge ... Ire 31	14000	1000	....	....	....	....	2100	127	302	....	....	170	170	....	....	170	....
	Snow Creek ... Ire 33	37000	5000	14000	....	....	....	5150	146	332	....	42	1300	1300	....	....	1300	....
15	**Grace Chapel-Ebenezer,** John W. Cole	142500	53500	....	....	....	3057	2428	1469	2900	429	220	7975	7975	....	....	7975	....
	Ebenezer ... Cal 3	87500	18500	....	....	....	....	452	569	1200	194	100	2725	2725	....	....	2725	....
	Grace Chapel ... Cal 7	55000	35000	....	....	....	3057	1976	900	1700	235	120	5250	5250	....	....	5250	....

16 Granite Falls: **First-Rhodhiss,** K. A. Horn	345000	56000	3600	92836	....	9768	534	1563	10463	944	524	9200	9200	....	....	9200	....
Granite Falls: First ... Cal 4	300000	50000	....	92836	....	9768	534	1213	8893	853	425	6700	6700	....	....	6700	....
Rhodhiss ... Cal 15	45000	6000	3600	....	....	....	....	350	1570	91	99	2500	2500	....	....	2500	....
17 **Harmony,** J. C. Reynolds	110500	11245	28500	....	....	....	5000	1200	1525	....	....	6000	6000	....	....	6000	....
Clarksbury ... Ire 8	37000	750	500	....	....	....	2000	375	400	....	....	2360	2360	....	....	2360	....
Harmony ... Ire 15	25500	10000	28000	....	....	....	....	400	500	....	....	2464	2464	....	....	2464	....
Macedonia ... Ire 17	28000	....	....	....	....	....	3000	150	300	....	....	336	336	....	....	336	....
Mt. Bethel ... Ire 21	20000	495	....	....	....	....	....	275	325	....	....	840	840	....	....	840	....
18 **Harper's-Cedar Valley,** Alvin A. Wilson	53425	17900	11000	....	....	....	1175	824	1094	245	380	4500	4500	....	....	4500	....
Cedar Valley ... Cal 1	13200	....	11000	....	....	....	300	277	672	160	100	1800	1800	....	....	1800	....
Harper's Chapel ... Cal 8	5700	6450	....	....	....	....	25	125	12	....	25	630	630	....	....	630	....
Mt. Zion ... Cal 13	27200	10000	....	....	....	....	500	202	210	85	55	1350	1350	....	....	1350	....
Shiloh ... Cal 16	7325	1450	....	....	....	....	350	220	200	....	200	720	720	....	....	720	....
Hickory:																	
19 **Bethel,** W. C. Cockman ... Cat 2	189000	25000	54513	....	....	....	35685	1322	2958	472	3215	6900	6900	....	....	6900	....
20 **First,** Cecil L. Heckard ... Cat 10	665000	61000	74508	....	....	10590	32674	9476	65416	499	2515	12000	12000	8195	8195	20195	1000
21 **Hartzell Memorial-McQueen Chapel,** J. J. Patterson	186500	9176	49900	....	....	2800	68156	270	3024	424	....	6675	6675	....	....	6675	375
Hartzell Memorial ... Cat 28	143500	6476	49900	....	....	....	68156	230	2308	424	....	4995	4995	....	....	4995	275
McQueen Chapel ... Cat 29	43000	2700	....	....	....	2800	....	40	716	....	....	1680	1680	....	....	1680	100
22 **Highland,** Clyde L. Collins ... Cat 14	290000	29000	....	51157	....	14888	1509	2954	10056	776	577	8000	8000	....	....	8000	....
23 **St. John's,** T. R. Sigmon ... Cat 34	92000	3000	2500	36300	....	6049	1163	1273	3982	72	212	3600	3600	....	....	3600	....
24 **St. Luke's,** T. L. McDonald, Jr. ... Cat 22	322107	17500	7052	50913	....	16215	4666	7905	13924	681	439	9800	9800	....	....	9800	....
25 **Westview,** F. Doyle Freeman ... Cat 26	320000	20000	3000	70000	....	....	44399	1390	6889	311	471	6900	6900	....	....	6900	800
26 **Hudson,** Worth A. Sweet	274500	15000	....	39000	....	9625	900	3200	6408	300	200	7900	7900	....	....	7900	....
Hudson ... Cal 9	190000	10000	....	39000	....	9625	300	1200	3223	130	....	5200	5200	....	....	5200	....
Mt. Herman ... Cal 12	84500	5000	....	....	....	....	600	2000	3185	170	200	2700	2700	....	....	2700	....
27 Lenoir: **First,** W. Douglas Corriher ... Cal 5	415000	125000	8500	24500	....	....	36553	9426	31843	2868	3177	9500	9600	....	....	9600	925
28 **Smith Memorial-Harper's Chapel,** H. Alexander Smith	95000	17000	15200	5811	....	1822	2109	1453	2616	139	273	6580	6580	....	....	6580	1060
Burge's Chapel ... Cal 20	10000	....	....	400	....	....	1401	75	350	35	35	480	480	....	....	480	240
Harper's Chapel ... Cal 22	40000	....	....	5411	....	1288	....	206	....	30	40	900	900	....	....	900	300
Smith Memorial ... Cal 23	45000	17000	15200	....	....	534	708	1172	2266	74	198	5200	5200	....	....	5200	520
29 **South Lenoir-Mt. Olivet,** M. J. Parker	93500	17500	24400	....	....	....	850	1257	2376	381	319	6780	6780	....	....	6780	....
Mt. Olivet ... Cal 14	24000	....	400	....	....	....	150	457	654	118	75	1800	1800	....	....	1800	....
South Lenoir ... Cal 17	69500	17500	24000	....	....	....	700	800	1722	263	244	4980	4980	....	....	4980	....
30 **Whitnel-Maria Chapel,** John W. Kale	206200	20000	7000	5700	....	4800	4950	2067	6503	223	623	7150	7150	....	....	7150	....
Maria Chapel ... Cal 11	6200	....	....	....	....	....	....	20	163	....	....	300	300	....	....	300	....
Whitnel ... Cal 18	200000	20000	7000	5700	....	4800	4950	2047	6340	223	623	6850	6850	....	....	6850	....
31 **Littlejohn-Gamewell,** J. W. Crawley	131000	13000	6550	4000	....	....	4701	1937	3010	442	538	6600	6600	....	....	6600	....
Gamewell ... Cal 6	81000	6500	698	4000	....	....	2500	993	1020	179	322	3500	3500	....	....	3500	....
Littlejohn ... Cal 10	50000	6500	5852	....	....	....	2201	944	1990	263	216	3100	3100	....	....	3100	....
32 Maiden: **First,** W. B. Bobbitt, Jr. ... Cat 11	190000	30000	....	....	....	1030	1464	1790	6375	312	1275	8500	8500	....	....	8500	....
33 **May's Chapel-Saint Paul's,** F. L. Andrews	211000	18500	10000	....	....	24000	4700	1275	5968	385	489	6925	6925	....	....	6925	600
May's Chapel ... Cat 16	150000	14500	10000	....	....	24000	1200	1115	5223	260	338	5175	5175	....	....	5175	600
St. Paul's ... Cat 23	61000	4000	....	....	....	....	3500	160	745	125	151	1750	1750	....	....	1750	....
34 **McKendree-Rocky Mount,** B. J. Parker	107000	24000	....	7250	....	7945	1536	977	1951	199	402	6200	6200	....	....	6200	....
McKendree ... Ire 23	42000	12000	....	1000	....	....	597	436	117	100	177	3100	3100	....	....	3100	....
Rocky Mount ... Ire 29	65000	12000	....	6250	....	7945	939	541	1834	99	225	3100	3100	....	....	3100	....
Mooresville:																	
35 **Broad Street-Jones Memorial,** J. Ed. Houk	365000	23000	50000	25875	....	....	640	1745	8190	507	423	8600	8600	....	....	8600	....
Broad Street ... Ire 4	280000	23000	35000	....	....	....	323	999	5574	407	423	6100	6100	....	....	6100	....
Jones Memorial ... Ire 16	85000	....	15000	25875	....	....	317	746	2616	100	....	2500	2500	....	....	2500	....
36 **Central,** Roy E. Bell ... Ire 6	619087	50000	4000	215276	....	24300	4181	3229	20536	1217	594	9480	9480	....	....	9480	600

STATESVILLE DISTRICT—Table 1-B (Continued)

List Number	CHARGE, CHURCH AND PASTOR	PROPERTY AND OTHER ASSETS					LOCAL CHURCH EXPENDITURES						MINISTERIAL SUPPORT—LOCAL CHURCH					
		24 Value of Church, Land, Buildings and Equipment	25 Value of Church-owned Parsonages and Furniture	26 Value of Other Assets (cash, bonds, other property, etc.)	27 Unpaid Balance on Indebtedness on Items 24, 25, 26	28 Balance of Other Indebtedness (current expenses, etc.)	30 Principal and Interest on Indebtedness, Loans, Mortgages, etc.	31 Buildings and Improvements (not including funds borrowed)	32 Church School: Lesson Materials, Supplies, Administration, etc.	33 Other Current Expenses, etc.	34 W.S.C.S.	35 Miscellaneous Benevolences	36a Pastor's Salary—Amount Set	36b Pastor's Salary—Amount Paid	37a Associate(s) Salary—Amount Set	37b Associate(s) Salary—Amount Paid	37c Total Paid—36b + 37b	38a Travel Allowance Paid Pastor
37	**Port City,** A. W. Stowe	73000	11000	....	....	....	845	....	365	700	249	75	5599	5599	....	....	5599	1000
	Brown's Chapel ... Cat 27	7000	....	....	....	....	....	....	110	200	....	....	600	600	....	....	600	200
	Caldwell Chapel ... Ire 44	8000	4400	....	....	....	....	....	35	25	127	....	1800	1800	....	....	1800	200
	Morrow's Chapel ... Ire 45	20000	3850	....	....	....	....	....	....	....	72	....	2000	2000	....	....	2000	400
	Motts Grove ... Cat 30	30000	....	....	....	....	845	....	135	400	....	75	800	800	....	....	800	200
	St. Paul's ... Ire 46	8000	2750	....	....	....	....	....	85	75	50	....	399	399	....	....	399	....
38	**New Salem-Cool Springs,** G. R. Stafford	214000	25000	500	....	....	....	46495	1154	3515	443	428	9550	9550	....	....	9550	....
	Cool Springs ... Ire 9	84000	....	....	....	....	....	44677	326	774	156	153	2750	2750	....	....	2750	....
	New Salem ... Ire 24	130000	25000	500	....	....	....	1818	828	2741	287	275	6800	6800	....	....	6800	....
	Newton:																	
39	**Abernethy Memorial,** C. B. Barr, Jr. . Cat 1	411000	41000	8000	....	....	....	4299	2425	10601	1229	792	7000	7000	....	....	7000	1200
40	**First,** Roger W. Tucker ... Cat 12	528555	47825	149163	....	....	....	1601	8730	21435	909	2055	11000	11000	....	....	11000	....
41	**St. Paul-Mt. Beulah-Providence,** J. J. Patterson	145000	14000	....	15800	....	3900	127	421	1877	....	....	4550	4550	....	....	4550	....
	Mt. Beulah ... Cat 31	35000	....	....	....	....	600	....	81	701	....	....	780	780	....	....	780	....
	Providence ... Cat 32	35000	....	....	....	....	900	....	40	140	....	....	650	650	....	....	650	....
	St. Paul ... Cat 33	75000	14000	....	15800	....	2400	127	300	1036	....	....	3120	3120	....	....	3120	....
42	**Pisgah-Trinity,** William E. Walker	119000	13000	10500	....	....	....	1901	1449	2276	147	267	7000	7000	....	....	7000	....
	Pisgah ... Ire 26	45000	13000	....	....	....	....	1854	861	1403	52	162	4000	4000	....	....	4000	....
	Trinity ... Ire 35	74000	....	10500	....	....	....	47	588	873	95	105	3000	3000	....	....	3000	....
43	**Plateau-Wesley Chapel,** M. W. Heckard, Jr.	117200	10000	....	23050	....	5626	685	729	1857	295	338	7000	7000	....	....	7000	....
	Plateau ... Cat 20	77200	5000	....	23050	....	5626	510	516	1209	140	169	3500	3500	....	....	3500	....
	Wesley Chapel ... Cat 25	40000	5000	....	....	....	....	175	213	648	155	169	3500	3500	....	....	3500	....
44	**Rose Chapel-Providence,** J. P. Spillman, Jr.	160000	60000	5461	14777	....	3485	795	1561	5516	442	440	7900	7900	....	....	7900	600
	Providence ... Ire 27	50000	40000	3800	14777	....	3485	40	616	1164	171	131	2500	2500	....	....	2500	....
	Rose Chapel ... Ire 30	110000	20000	1661	....	....	....	755	945	4352	271	309	5400	5400	....	....	5400	600
45	**Shiloh** (Catawba), J. Herman Billings . Cat 24	95000	17000	4000	....	....	....	....	600	2375	140	335	6500	6500	....	....	6500	....
46	**Shiloh-Wesley Chapel,** L. H. Woodard	113000	20000	....	....	....	....	3970	878	4802	255	311	6800	6800	....	....	6800	....
	Shiloh ... Ire 32	48000	10000	....	....	....	....	3307	371	1990	55	135	3200	3200	....	....	3200	....
	Wesley Chapel ... Ire 39	65000	10000	....	....	....	....	663	507	2812	200	176	3600	3600	....	....	3600	....
	Statesville:																	
47	**Boulevard,** C. Moody Smith ... Ire 3	141000	18000	12000	....	....	800	....	6044	6325	761	1015	7250	7250	....	....	7250	....
48	**Broad Street,** Frank Jordan ... Ire 5	675000	57000	78000	1300	....	12137	5473	15903	31710	3594	4086	11300	11300	....	....	11300	700

49 Monticello-Midway, J. Wayne Billings	**136000**	**25000**	**8500**	....	....	....	**1622**	**1222**	**4421**	**250**	**532**	**6400**	**6400**	....	....	**6400**	**1100**
Midway ... Ire 18	55000	....	....	....	....	....	166	644	1274	150	....	1500	1500	....	....	1500	....
Monticello ... Ire 19	81000	25000	8500	....	....	....	1456	578	3147	100	532	4900	4900	....	....	4900	1100
50 Race Street, John H. Barnes ... Ire 28	**298900**	**31000**	**1000**	**33353**	....	**18860**	**722**	**1796**	**7751**	**1164**	**595**	**8600**	**8600**	....	....	**8600**	....
51 Scott's Chapel, Paul H. Duckwall ... Ire 47	**23200**	**7610**	....	....	....	....	**326**	**86**	**607**	**111**	**268**	**1080**	**1080**	....	....	**1080**	**500**
52 Wesley Memorial, L. G. Hunsucker .. Ire 41	**210000**	**35000**	**3000**	**42000**	....	**10119**	**6925**	**1950**	**7619**	**450**	**372**	**6830**	**6830**	....	....	**6830**	**1200**
53 Terrell, L. B. McPherson ...	**173700**	**16500**	**5029**	....	....	....	**10885**	**1371**	**4908**	**561**	**514**	**5600**	**5600**	....	....	**5600**	**1400**
Mt. Pleasant ... Cat 17	67500	8250	5029	....	....	....	900	677	2296	433	293	2800	2800	....	....	2800	700
Rehobeth ... Cat 21	106200	8250	....	....	....	....	9985	694	2612	128	221	2800	2800	....	....	2800	700
54 Triplett, Thomas C. McLean ... Ire 36	**188000**	**22000**	**29431**	....	....	....	**11000**	**1907**	**5697**	**599**	**1160**	**8000**	**8000**	....	....	**8000**	....
55 Troutman: **First,** W. G. Burgin ...	**235500**	**17500**	**26000**	....	....	....	**4439**	**1550**	**5621**	**296**	**823**	**6700**	**6700**	....	....	**6700**	....
First ... Ire 13	225000	17500	26000	....	....	....	4439	1476	5378	250	769	6200	6200	....	....	6200	....
St. John ... Ire 34	10500	....	....	....	....	....	....	74	243	46	54	500	500	....	....	500	....
56 Union Grove-Olin, Dwight Ludwig ...	**106000**	**14000**	**1750**	....	....	....	....	**719**	**783**	**172**	**65**	**3350**	**3350**	....	....	**3350**	**700**
Fairmont ... Ire 11	24000	....	....	....	....	....	....	125	200	22	....	650	650	....	....	650	150
Moss Chapel ... Ire 20	2000	....	....	....	....	....	....	....	....	....	....	200	200	....	....	200	....
Olin ... Ire 25	16000	....	....	....	....	....	....	149	256	91	....	850	850	....	....	850	150
Union Grove ... Ire 37	64000	14000	1750	....	....	....	....	445	327	59	65	1650	1650	....	....	1650	400
57 Vanderburg, Robert W. Combs ... Ire 38	**160000**	**25000**	**10237**	**13515**	....	**22590**	**1436**	**1596**	**5612**	**227**	**686**	**6350**	**6350**	....	....	**6350**	**1000**
58 Williamson's Chapel, Ray S. Cody ... Ire 42	**180000**	**20000**	....	**5535**	....	**5616**	**316**	**732**	**1541**	**217**	199	**5200**	**5200**	....	....	**5200**	....
District Property		**53000**	125000	**32800**													
Total	**12052474**	**1574906**	**985382**	**993417**	**175**	**290254**	**425596**	**126385**	**399910**	**28182**	**37656**	**395332**	**395432**	**8195**	**8195**	**403627**	**17575**
Total Last Year	10941970	1462980	791411	1088339	4561	301374	176840	121004	381139	27004	26528	359793	359413	14025	14025	373438	17261
Increase	1110504	111926	193971				248756	5381	18771	1178	11128	35539	36019			30189	314
Decrease				94922	4386	11120								5830	5830		

List Number	CHARGE, CHURCH AND PASTOR	MINISTERIAL SUP. — LOCAL CHURCH					MINISTERIAL SUPPORT—OTHER THAN LOCAL CHURCH								CONNECTIONAL FUND					BENEVOLENCES		
		Travel Allowance Paid Associate(s) 38b	Travel Allowance—Total Paid 38c	Utilities Paid—Pastor 39a	Utilities Paid—Associate(s) 39b	Utilities—Total Paid 39c	District Superintendents' Fund—Apportioned 40a	District Superintendents' Fund—Paid 40b	Episcopal Fund—Apportioned 41a	Episcopal Fund—Paid 41b	Conference Claimants' Fund—Apportioned 42a	Conference Claimants' Fund—Paid 42b	Minimum Salary Fund—Apportioned 43a	Minimum Salary Fund—Paid 43b	General Administration Fund—Paid 45b	Jurisdictional Area, Conference, District Administration—Apportioned 46a	Jurisdictional Area, Conference, District Administration—Paid 46b	Interdenominational Cooperation Fund—Paid 47b	Temporary General Aid Fund—Paid 48b	World Service and Conference Benevolences—Apportioned 50a	World Service and Conference Benevolences—Accepted 50b	World Service and Conference Benevolences—Paid 50c
1	**Ball Creek,** Frank Pennigar	....	....	....	....	....	132	132	54	54	757	760	170	170	...	105	105	....	...	849	849	849
	Friendship ... Cat 13	....	....	....	....	....	77	77	31	31	439	439	99	99	...	61	61	....	...	492	492	492
	Mt. View ... Cat 18	....	....	....	....	....	55	55	23	23	318	321	71	71	...	44	44	....	...	357	357	357
2	**Beaver Creek-Green Hill,** J. B. Dula	....	200	....	....	....	12	11	4	6	67	66	13	15	...	10	10	....	...	75	75	75
	Beaver Creek ... Wlk 18	....	80	....	....	....	5	5	2	3	31	30	6	7	...	....	....	....	...	34	34	34
	Green Hill ... Cal 21	....	120	....	....	....	7	6	2	3	36	36	7	8	...	10	10	....	...	41	41	41
3	**Bethlehem-Bethel,** O. B. Isenhour	....	....	1000	....	1000	176	176	73	72	1009	1009	226	225	...	232	212	30	...	1132	1132	1132
	Bethel ... Ire 1	....	....	300	....	300	71	71	29	29	409	408	92	91	...	75	55	....	...	459	459	459
	Bethlehem ... Ire 2	....	....	700	....	700	105	105	44	43	600	601	134	134	...	157	157	30	...	673	673	673
4	**Catawba,** Charles E. Bruce ... Cat 4	....	....	800	....	800	206	206	85	85	1177	1177	263	263	...	198	....	....	...	1321	1321	1321
5	**Center-Pisgah,** M. C. Ellerbe	....	465	....	....	....	132	132	54	54	757	757	170	170	...	105	....	....	...	849	849	849
	Center ... Cat 5	....	270	....	....	....	77	77	31	31	439	439	99	99	...	61	....	....	...	492	492	492
	Pisgah ... Cat 19	....	195	....	....	....	55	55	23	23	318	318	71	71	...	44	....	....	...	357	357	357
6	**Chapel Hill-Christ,** Robert Clinard	....	1550	835	....	835	63	63	26	26	360	360	81	81	...	117	117	25	...	405	405	405
	Chapel Hill ... Ire 7	....	750	475	....	475	32	32	13	13	180	180	40	40	...	58	59	14	...	202	202	203
	Christ ... Ire 43	....	800	360	....	360	31	31	13	13	180	180	41	41	...	59	58	11	...	203	203	202
7	Claremont: **Bethlehem,** A. F. Phibbs .. Cat 3	....	....	....	....	....	214	214	88	88	1225	1225	274	274	...	202	202	....	...	1375	1375	1375
8	**Collier's-Baton,** Marion M. Swann	....	....	....	....	....	192	192	79	79	1097	1097	245	245	...	181	203	....	...	1231	1231	1230
	Baton ... Cal 19	....	....	....	....	....	46	46	19	19	264	264	59	59	...	46	68	....	...	297	297	296
	Collier's ... Cal 2	....	....	....	....	....	146	146	60	60	833	833	186	186	...	135	135	....	...	934	934	934
9	**Concord-Hopewell,** John Oakley	....	....	600	....	600	247	247	102	102	1417	1417	317	318	...	214	214	....	...	1591	1591	1591
	Concord ... Cat 6	....	....	300	....	300	124	124	51	51	708	708	159	159	...	107	107	....	...	795	795	795
	Hopewell ... Cat 15	....	....	300	....	300	123	123	51	51	709	709	158	159	...	107	107	....	...	796	796	796
10	Conover: **First,** Donald F. George .... Cat 9	....	....	....	....	....	218	218	90	90	1249	1249	279	279	...	244	244	....	...	1402	1402	1402
11	**Ebenezer,** H. L. Blackwelder ... Cat 7	....	....	....	....	....	147	147	61	61	841	841	188	188	...	154	....	....	...	942	942	942
12	**Elmwood,** Frank W. Kiker ... Ire 10	....	600	....	....	....	24	24	10	9	139	139	30	31	...	54	....	....	...	155	155	155
13	**Fairgrove,** J. Marion Fulk ... Cat 8	....	....	800	....	800	176	176	73	73	1009	1009	226	226	...	174	174	....	...	1132	1132	1132
14	**Friendship,** Everett H. Lowman	....	....	....	....	....	150	149	62	61	862	863	192	192	...	134	135	....	...	967	967	967
	Friendship ... Ire 14	....	....	....	....	....	66	66	27	27	381	381	85	85	...	61	62	....	...	427	427	427
	Mt. View ... Ire 22	....	....	....	....	....	49	48	20	20	277	277	62	62	...	45	45	....	...	310	310	310
	Sandy Ridge ... Ire 31	....	....	....	....	....	5	5	3	2	31	32	6	6	...	....	....	....	...	35	35	35
	Snow Creek ... Ire 33	....	....	....	....	....	30	30	12	12	173	173	39	39	...	28	28	....	...	195	195	195
15	**Grace Chapel-Ebenezer,** John W. Cole	....	....	....	....	....	223	222	92	91	1275	1275	285	284	...	176	176	....	...	1430	1430	1429
	Ebenezer ... Cal 3	....	....	....	....	....	72	71	29	29	410	410	92	91	...	45	45	....	...	460	460	459
	Grace Chapel ... Cal 7	....	....	....	....	....	151	151	63	62	865	865	193	193	...	131	131	....	...	970	970	970

16 Granite Falls: **First-Rhodhiss,** K. A. Horn	....	....	....	....	....	346	333	143	138	1983	1911	443	427	...	352	352	....	...	[illegible]	[illegible]	[illegible]	
Granite Falls: First ... Cal 4	....	....	....	....	....	268	268	111	111	1539	1539	343	343	...	244	244	....	...	1725	1725	1725	
Rhodhiss ... Cal 15	....	....	....	....	....	78	65	32	27	444	372	100	84	...	88	88	....	...	498	498	418	
17 **Harmony,** J. C. Reynolds	....	....	108	....	108	189	190	78	77	1081	1081	242	241	...	178	....	....	...	1213	1213	1213	
Clarksbury ... Ire 8	....	....	38	....	38	66	67	27	27	378	378	85	85	...	62	....	....	...	424	424	424	
Harmony ... Ire 15	....	....	48	....	48	83	83	34	34	476	476	106	106	...	78	....	....	...	534	534	534	
Macedonia ... Ire 17	....	....	6	....	6	11	12	5	4	65	65	15	14	...	11	....	....	...	73	73	73	
Mt. Bethel ... Ire 21	....	....	16	....	16	29	28	12	12	162	162	36	36	...	27	....	....	...	182	182	182	
18 **Harper's-Cedar Valley,** Alvin A. Wilson	....	....	....	....	....	167	167	69	69	957	957	214	214	...	146	143	31	...	1073	1073	1073	
Cedar Valley ... Cal 1	....	....	....	....	....	73	73	30	30	417	417	93	93	...	68	68	12	...	467	467	467	
Harper's Chapel ... Cal 8	....	....	....	....	....	22	22	9	9	124	124	28	28	...	21	18	3	...	139	139	139	
Mt. Zion ... Cal 13	....	....	....	....	....	47	47	19	19	270	270	61	61	...	39	39	9	...	303	303	303	
Shiloh ... Cal 16	....	....	....	....	....	25	25	11	11	146	146	32	32	...	18	18	7	...	164	164	164	
Hickory:																						
19 **Bethel,** W. C. Cockman ... Cat 2	....	....	600	....	600	193	193	80	80	1105	1105	247	247	...	145	145	....	...	1239	1239	1239	
20 **First,** Cecil L. Heckard ... Cat 10	975	1975	....	....	....	1229	1229	506	506	7039	7039	1574	1574	...	638	683	....	...	7897	7897	7897	
21 **Hartzell Memorial-McQueen Chapel,** J. J. Patterson	....	375	1400	....	1400	151	151	62	62	865	865	193	193	...	162	281	....	...	970	970	970	
Hartzell Memorial ... Cat 29	....	275	1260	....	1260	107	107	44	44	613	613	137	137	...	115	281	....	...	687	687	687	
McQueen Chapel ... Cat 29	....	100	140	....	140	44	44	18	18	252	252	56	56	...	47	....	....	...	283	283	283	
22 **Highland,** Clyde L. Collins ... Cat 14	....	....	....	....	....	218	218	90	90	1249	1249	279	279	...	251	252	....	...	1402	1402	1402	
23 **St. John's,** T. R. Sigmon ... Cat 34	....	....	....	....	....	21	21	9	9	120	120	27	27	...	19	19	....	...	134	134	134	
24 **St. Luke's,** T. L. McDonald, Jr. ... Cat 22	....	....	....	....	....	315	315	130	130	1801	1802	403	403	67	292	80	35	24	2021	2021	2021	
25 **Westview,** F. Doyle Freeman ... Cat 26	....	800	....	....	....	289	289	119	119	1658	1658	371	371	...	248	248	....	...	1859	1859	1859	
26 **Hudson,** Worth A. Sweet	....	....	....	....	....	277	277	114	114	1586	1586	355	355	...	269	....	....	...	1779	1779	1779	
Hudson ... Cal 9	....	....	....	....	....	166	166	68	68	952	952	213	213	...	161	....	....	...	1067	1067	1067	
Mt. Herman ... Cal 12	....	....	....	....	....	111	111	46	46	634	634	142	142	...	108	....	....	...	712	712	712	
27 Lenoir: **First,** W. Douglas Corriher ... Cal 5	....	925	975	....	975	884	884	365	365	5069	5070	1133	1133	...	354	354	....	...	5687	5687	5688	
28 **Smith Memorial-Harper's Chapel,** H. Alexander Smith	....	1060	568	....	568	165	164	68	68	943	943	211	210	...	136	136	....	...	1058	1058	1055	
Burge's Chapel ... Cal 20	....	240	....	....	....	15	15	6	6	90	90	20	19	...	13	16	....	...	101	101	100	
Harper's Chapel ... Cal 22	....	300	48	....	48	21	21	9	9	120	120	27	27	...	17	20	....	...	134	134	134	
Smith Memorial ... Cal 23	....	520	520	....	520	129	128	53	53	733	733	164	164	...	106	100	....	...	823	823	821	
29 **South Lenoir-Mt. Olivet,** M. J. Parker	....	....	....	....	....	155	155	64	64	889	889	199	199	...	152	80	....	...	998	998	998	
Mt. Olivet ... Cal 14	....	....	....	....	....	41	41	17	17	231	231	51	51	...	40	40	....	...	259	259	259	
South Lenoir ... Cal 17	....	....	....	....	....	114	114	47	47	658	658	148	148	...	112	40	....	...	739	739	739	
30 **Whitnel-Maria Chapel,** John W. Kale	....	....	500	....	500	233	233	96	96	1333	1333	298	299	...	217	217	....	...	1496	1496	1496	
Maria Chapel ... Cal 11	....	....	....	....	....	11	11	4	4	60	60	14	14	...	9	9	....	...	67	67	67	
Whitnel ... Cal 18	....	....	500	....	500	222	222	92	92	1273	1273	284	285	...	208	208	....	...	1429	1429	1429	
31 **Littlejohn-Gamewell,** J. W. Crawley	....	....	1000	....	1000	231	231	95	95	1321	1321	295	295	...	225	225	....	...	1482	1482	1482	
Gamewell ... Cal 6	....	....	500	....	500	116	116	47	48	661	661	147	148	...	113	112	....	...	741	741	741	
Littlejohn ... Cal 10	....	....	500	....	500	115	115	48	47	660	660	148	147	...	112	113	....	...	741	741	741	
32 Maiden: **First,** W. B. Bobbitt, Jr. ... Cat 11	....	....	....	....	....	315	315	130	130	1801	1801	403	403	...	262	262	....	...	2021	2021	2021	
33 **May's Chapel-Saint Paul's,** F. L. Andrews	....	600	....	....	....	222	222	92	92	1273	1273	285	285	...	206	206	....	...	1429	1429	1429	
May's Chapel ... Cat 16	....	600	....	....	....	171	171	71	71	980	980	219	219	...	159	159	....	...	1100	1100	1100	
St. Paul's ... Cat 23	....	....	....	....	....	51	51	21	21	293	293	66	66	...	47	47	....	...	329	329	329	
34 **McKendree-Rocky Mount,** B. J. Parker	....	....	....	....	....	172	172	71	71	985	985	220	220	...	168	168	....	...	1106	1106	1106	
McKendree ... Ire 23	....	....	....	....	....	86	86	35	36	493	493	110	110	...	84	84	....	...	553	553	553	
Rocky Mount ... Ire 29	....	....	....	....	....	86	86	36	35	492	492	110	110	...	84	84	....	...	553	553	553	
Mooresville:																						
35 **Broad Street-Jones Memorial,** J. Ed. Houk	....	....	....	....	....	348	348	143	143	1994	1994	446	446	...	337	337	60	...	2239	2239	2239	
Broad Street ... Ire 4	....	....	....	....	....	256	256	105	105	1465	1465	328	328	...	240	240	60	...	1645	1645	1645	
Jones Memorial ... Ire 16	....	....	....	....	....	92	92	38	38	529	529	118	118	...	97	97	....	...	594	594	594	
36 **Central,** Roy E. Bell ... Ire 6	....	600	....	....	....	562	562	232	232	3220	3220	720	720	...	308	308	....	...	3612	3612	3611	

STATESVILLE DISTRICT—Table 2-A (Continued)

List Number	CHARGE, CHURCH AND PASTOR	MINISTERIAL SUP. — LOCAL CHURCH					MINISTERIAL SUPPORT—OTHER THAN LOCAL CHURCH								CONNECTIONAL FUND					BENEVOLENCES		
		38b Travel Allowance Paid Associate(s)	38c Travel Allowance—Total Paid	39a Utilities Paid—Pastor	39b Utilities Paid—Associate(s)	39c Utilities—Total Paid	40a District Superintendents' Fund—Apportioned	40b District Superintendents' Fund—Paid	41a Episcopal Fund—Apportioned	41b Episcopal Fund—Paid	42a Conference Claimants' Fund—Apportioned	42b Conference Claimants' Fund—Paid	43a Minimum Salary Fund—Apportioned	43b Minimum Salary Fund—Paid	45b General Administration Fund—Paid	46a Jurisdictional Area, Conference, District Administration—Apportioned	46b Jurisdictional Area, Conference, District Administration—Paid	47b Interdenominational Cooperation Fund—Paid	48b Temporary General Aid Fund—Paid	50a World Service and Conference Benevolences—Apportioned	50b World Service and Conference Benevolences—Accepted	50c World Service and Conference Benevolences—Paid
37	**Port City,** A. W. Stowe	....	1000	410	....	410	113	113	47	47	649	649	145	145	...	102	....	....	...	728	728	728
	Brown's Chapel ... Cat 27	....	200	120	....	120	17	17	7	7	97	97	22	22	...	15	....	....	...	109	109	109
	Caldwell Chapel ... Ire 44	....	200	120	....	120	28	28	12	12	163	163	36	36	...	26	....	....	...	182	182	182
	Morrow's Chapel ... Ire 45	....	400	....	....	....	34	34	14	14	195	195	44	44	...	31	....	....	...	218	218	218
	Motts Grove ... Cat 30	....	200	120	....	120	17	17	7	7	97	97	22	22	...	15	....	....	...	109	109	109
	St. Paul's ... Ire 46	....	....	50	....	50	17	17	7	7	97	97	21	21	...	15	....	....	...	110	110	110
38	**New Salem-Cool Springs,** G. R. Stafford	....	....	....	....	....	245	245	101	102	1403	1403	314	314	...	242	242	....	...	1574	1574	1564
	Cool Springs ... Ire 9	....	....	....	....	....	52	52	22	22	298	298	67	67	...	58	58	....	...	334	334	332
	New Salem ... Ire 24	....	....	....	....	....	193	193	79	80	1105	1105	247	247	...	184	184	....	...	1240	1240	1232
	Newton:																					
39	**Abernethy Memorial,** C. B. Barr, Jr. .. Cat 1	....	1200	....	....	....	336	336	138	138	1922	1922	430	430	...	281	281	....	...	2156	2156	2156
40	**First,** Roger W. Tucker ... Cat 12	....	....	....	....	....	663	662	273	273	3796	3796	849	849	...	338	338	....	...	4258	4258	4258
41	**St. Paul-Mt. Beulah-Providence,** J. J. Patterson	....	....	200	....	200	88	88	36	36	504	504	113	113	...	95	193	....	...	566	566	498
	Mt. Beulah ... Cat 31	....	....	150	....	150	26	26	10	10	145	145	32	32	...	27	....	....	...	163	163	163
	Providence ... Cat 32	....	....	50	....	50	12	12	5	5	70	70	16	16	...	13	....	....	...	79	79	11
	St. Paul ... Cat 33	....	....	....	....	....	50	50	21	21	289	289	65	65	...	55	193	....	...	324	324	324
42	**Pisgah-Trinity,** William E. Walker	....	....	....	....	....	147	147	61	61	841	841	188	188	...	185	185	....	...	942	942	943
	Pisgah ... Ire 26	....	....	....	....	....	80	80	33	33	456	456	102	102	...	108	108	....	...	512	512	513
	Trinity ... Ire 35	....	....	....	....	....	67	67	28	28	385	385	86	86	...	77	77	....	...	430	430	430
43	**Plateau-Wesley Chapel,** M. W. Heckard, Jr.	....	....	....	....	....	197	196	81	82	1129	1130	252	254	...	184	184	....	...	1267	1267	1266
	Plateau ... Cat 20	....	....	....	....	....	99	98	40	41	565	565	126	127	...	92	92	....	...	633	633	633
	Wesley Chapel ... Cat 25	....	....	....	....	....	98	98	41	41	564	565	126	127	...	92	92	....	...	634	634	633
44	**Rose Chapel-Providence,** J. P. Spillman, Jr.	....	600	500	....	500	245	246	101	101	1409	1409	314	314	...	261	261	....	...	1582	1582	1581
	Providence ... Ire 27	....	....	....	....	....	78	78	32	32	447	447	100	100	...	88	88	....	...	502	502	503
	Rose Chapel ... Ire 30	....	600	500	....	500	167	168	69	69	962	962	214	214	...	173	173	....	...	1080	1080	1078
45	**Shiloh** (Catawba), J. Herman Billings . Cat 24	....	....	....	....	....	176	176	73	73	1009	1009	226	226	...	147	147	....	...	1132	1132	1132
46	**Shiloh-Wesley Chapel,** L. H. Woodard	....	....	....	....	....	143	142	59	58	817	817	183	182	...	167	167	....	...	915	915	917
	Shiloh ... Ire 32	....	....	....	....	....	72	71	29	29	409	409	91	91	...	84	84	....	...	457	457	458
	Wesley Chapel ... Ire 39	....	....	....	....	....	71	71	30	29	408	408	92	91	...	83	83	....	...	458	458	459
	Statesville:																					
47	**Boulevard,** C. Moody Smith ... Ire 3	....	....	....	....	....	377	377	156	156	2162	2162	483	483	...	225	225	....	...	2426	2426	2426
48	**Broad Street,** Frank Jordan ... Ire 5	1200	1900	500	1200	1700	1053	1053	434	434	6030	6030	1348	1348	...	488	488	1960	...	6766	6766	6766

49 **Monticello-Midway,** J. Wayne Billings	....	1100	500	....	500	170	170	69	69	979	979	218	218	...	210	210	....	...	1098	1098	1098
Midway Ire 18	....	....	....	....	....	40	40	15	15	234	234	51	51	...	52	52	....	...	263	263	263
Monticello Ire 19	....	1100	500	....	500	130	130	54	54	745	745	167	167	...	158	158	....	...	835	835	835
50 **Race Street,** John H. Barnes Ire 28	....	....	....	....	....	394	394	163	163	2258	2258	504	504	...	281	281	....	...	2534	2534	2534
51 **Scott's Chapel,** Paul H. Duckwall Ire 47	....	500	500	....	500	38	38	16	16	216	216	48	48	...	48	48	....	...	242	242	242
52 **Wesley Memorial,** L. G. Hunsucker Ire 41	....	1200	600	....	600	252	252	104	104	1441	1441	322	322	...	276	276	....	...	1617	1617	1617
53 **Terrell,** L. B. McPherson	....	1400	146	....	146	256	256	105	105	1465	1465	328	328	...	178	178	....	...	1645	1645	1645
Mt. Pleasant Cat 17	....	700	73	....	73	128	128	53	53	732	732	164	164	...	89	89	....	...	822	822	822
Rehobeth Cat 21	....	700	73	....	73	128	128	52	52	733	733	164	164	...	89	89	....	...	823	823	823
54 **Triplett,** Thomas C. McLean Ire 36	....	....	....	....	....	298	298	123	123	1706	1706	381	381	...	194	194	....	...	1912	1912	1913
55 Troutman: **First,** W. G. Burgin	....	....	800	....	800	264	264	109	109	1513	1514	338	339	...	258	258	....	...	1699	1699	1697
First Ire 13	....	....	500	....	500	238	238	98	98	1362	1362	304	305	...	232	232	....	...	1529	1529	1527
St. John Ire 34	....	....	300	....	300	26	26	11	11	151	152	34	34	...	26	26	....	...	170	170	170
56 **Union Grove-Olin,** Dwight Ludwig	....	700	....	....	....	134	132	55	55	769	777	172	160	...	156	121	....	...	863	863	891
Fairmont Ire 11	....	150	....	....	....	29	31	12	12	165	168	37	38	...	31	28	....	...	185	185	190
Moss Chapel Ire 20	....	....	....	....	....	3	3	2	2	21	21	5	5	...	6	....	....	...	23	23	13
Olin Ire 25	....	150	....	....	....	33	33	13	14	188	193	42	44	...	34	34	....	...	211	211	217
Union Grove Ire 37	....	400	....	....	....	69	65	28	27	395	395	88	73	...	85	59	....	...	444	444	471
57 **Vanderburg,** Robert W. Combs Ire 38	....	1000	....	....	....	252	252	104	104	1441	1441	322	322	...	225	225	....	...	1617	1617	1617
58 **Williamson's Chapel,** Ray S. Cody Ire 42	....	....	....	....	....	109	109	45	45	625	625	140	140	...	132	132	....	...	701	701	701
Total	2175	19750	13342	1200	14542	14944	14924	6162	6155	85597	85540	19135	19110	67	12018	10902	2141	24	96034	96034	95899
Total Last Year	1200	18461	11771		11771	13362	13346	5618	5636	77929	77935	14988	14924		8721	7898	1512		101183	101183	100915
Increase	975	1289	1571	1200	2771	1582	1578	544	519	7668	7605	4147	4186	67	3297	3004	629	24			
Decrease																			5149	5149	5016

List Number	CHARGE, CHURCH AND PASTOR	BENEVOLENCES								OTHER CONFERENCE BENEVOLENCES									
		52 World Service Special Gifts	53 General Advance Specials	54 One Great Hour of Sharing	55 Fellowship of Suffering and Service	56 United Methodist Student Day	57 Youth Service Fund	58 Race Relations Sunday	59 Fund for Reconciliation	60 Christian Education Sunday	61 Higher Education	62 Conference Advance Specials	63 Hospitals and Golden Cross	64 Homes for Children, Youth and Aged	65 Commitment Day	66 Builders' Club	67 District Missions, $1.00 Per Member	68 All Other Benevolences	69 Grand Total Paid (lines 30-68)
1	**Ball Creek**, Frank Pennigar	....	558	45	22	5	20	55	220	11	795	....	23	349	5	95	329	180	29323
	Friendship ... Cat 13	....	412	25	22	3	20	55	220	6	461	....	13	203	3	95	175	180	16161
	Mt. View ... Cat 18	....	146	20	....	2	....	....	....	5	334	....	10	146	2	....	154	....	13162
2	**Beaver Creek-Green Hill**, J. B. Dula	....	....	....	....	....	....	....	....	....	70	....	2	31	....	....	20	....	1139
	Beaver Creek ... Wlk 18	....	....	....	....	....	....	....	....	....	32	....	1	14	....	....	....	....	486
	Green Hill ... Cal 21	....	....	....	....	....	....	....	....	....	38	....	1	17	....	....	20	....	653
3	**Bethlehem-Bethel**, O. B. Isenhour	....	305	50	25	7	8	....	50	15	1060	....	32	465	7	320	482	350	31035
	Bethel ... Ire 1	....	150	25	....	3	3	....	....	6	429	....	13	188	3	45	202	....	11180
	Bethlehem ... Ire 2	....	155	25	25	4	5	....	50	9	631	....	19	277	4	275	280	350	19855
4	**Catawba**, Charles E. Bruce ... Cat 4	....	800	15	21	8	41	15	50	17	1236	....	36	543	8	180	264	....	20309
5	**Center-Pisgah**, M. C. Ellerbe	25	186	10	25	5	50	10	50	11	795	....	23	352	5	15	275	....	42470
	Center ... Cat 5	25	25	5	25	3	25	5	25	6	461	....	13	203	3	10	153	....	21637
	Pisgah ... Cat 19	....	161	5	....	2	25	5	25	5	334	....	10	149	2	5	122	....	20833
6	**Chapel Hill-Christ**, Robert Clinard	....	167	....	....	2	....	....	....	5	378	....	11	166	3	....	233	....	19136
	Chapel Hill ... Ire 7	....	105	....	....	1	....	....	....	3	189	....	5	83	2	....	135	....	8695
	Christ ... Ire 43	....	62	....	....	1	....	....	....	2	189	....	6	83	1	....	98	....	10441
7	Claremont: **Bethlehem**, A. F. Phibbs .. Cat 3	....	1200	40	32	8	60	....	250	17	1892	....	38	565	13	100	289	25	21713
8	**Collier's-Baton**, Marion M. Swann	25	220	15	....	7	....	....	....	16	1153	....	33	507	8	45	355	....	24105
	Baton ... Cal 19	....	....	....	....	2	....	....	....	4	278	....	8	122	2	15	69	....	4845
	Collier's ... Cal 2	25	220	15	....	5	....	....	....	12	875	....	25	385	6	30	286	....	19260
9	**Concord-Hopewell**, John Oakley	....	790	45	....	9	52	....	193	20	1489	25	44	654	10	210	440	92	29328
	Concord ... Cat 6	....	190	15	....	5	12	....	109	10	744	25	22	327	5	100	200	40	12210
	Hopewell ... Cat 15	....	600	30	....	4	40	....	84	10	745	....	22	327	5	110	240	52	17118
10	Conover: **First**, Donald F. George .... Cat 9	....	3035	25	50	8	75	25	125	18	1312	....	39	576	9	234	327	....	35623
11	**Ebenezer**, H. L. Blackwelder ... Cat 7	....	201	....	....	6	25	....	474	12	883	....	26	388	6	30	250	....	15910
12	**Elmwood**, Frank W. Kiker ... Ire 10	....	....	10	....	1	....	10	....	2	146	....	4	63	1	15	74	....	3158
13	**Fairgrove**, J. Marion Fulk ... Cat 8	....	165	35	....	7	....	7	54	14	1060	40	31	465	7	....	270	....	52601
14	**Friendship**, Everett H. Lowman	....	485	55	55	6	22	....	....	12	906	25	27	398	6	60	315	....	30563
	Friendship ... Ire 14	....	225	25	25	3	22	....	....	5	400	25	12	175	3	30	117	....	9223
	Mt. View ... Ire 22	....	160	16	16	2	....	....	....	4	291	....	8	128	2	15	135	....	10586
	Sandy Ridge ... Ire 31	....	....	4	4	....	....	....	....	1	33	....	1	15	....	....	....	....	2837
	Snow Creek ... Ire 33	....	100	10	10	1	....	....	....	2	182	....	6	80	1	15	63	....	7917
15	**Grace Chapel-Ebenezer**, John W. Cole	....	375	....	....	9	....	....	200	18	1336	....	40	587	9	165	463	....	25157
	Ebenezer ... Cal 3	....	45	....	....	3	....	....	....	6	427	....	13	188	3	45	152	....	7227
	Grace Chapel ... Cal 7	....	330	....	....	6	....	....	200	12	909	....	27	399	6	120	311	....	17930

16 Granite Falls: **First-Rhodhiss,** K. A. Horn	....	110	....	....	12	....	....	....	26	2006	....	56	[illegible]	[illegible]	[illegible]	[illegible]	....	....	[illegible]
Granite Falls: First ... Cal 4	....	110	....	....	10	....	....	....	21	1615	....	47	710	11	185	416	....	....	35741
Rhodhiss ... Cal 15	....	....	....	....	2	....	....	....	5	391	....	11	172	3	....	104	....	....	6352
17 **Harmony,** J. C. Reynolds	....	....	....	....	6	1	....	....	14	1133	....	34	497	10	15	432	....	....	18777
Clarksbury ... Ire 8	....	....	....	....	3	....	....	....	5	397	....	12	174	3	6	169	....	....	6923
Harmony ... Ire 15	....	....	....	....	3	....	....	....	7	499	....	15	219	4	7	183	....	....	5582
Macedonia ... Ire 17	....	....	....	....	....	....	....	....	....	68	....	2	30	1	1	24	....	....	4086
Mt. Bethel ... Ire 21	....	....	....	....	....	1	....	....	2	169	....	5	74	2	1	56	....	....	2186
18 **Harper's-Cedar Valley,** Alvin A. Wilson	....	....	....	....	6	....	....	....	14	1005	....	30	442	6	40	310	....	....	12725
Cedar Valley ... Cal 1	....	....	....	....	2	....	....	....	6	438	....	13	192	2	25	113	....	....	5260
Harper's Chapel ... Cal 8	....	....	....	....	1	....	....	....	2	130	....	4	57	1	....	27	....	....	1382
Mt. Zion ... Cal 13	....	....	....	....	2	....	....	....	4	284	....	8	125	2	15	95	....	....	3685
Shiloh ... Cal 16	....	....	....	....	1	....	....	....	2	153	....	5	68	1	....	75	....	....	2398
Hickory:																			
19 **Bethel,** W. C. Cockman ... Cat 2	35	350	....	....	....	7	100	....	16	1161	....	34	510	8	275	294	....	....	56951
20 **First,** Cecil L. Heckard ... Cat 10	....	6273	60	175	47	54	....	15	100	7392	....	218	3248	50	....	1620	....	....	181520
21 **Hartzell Memorial-McQueen Chapel,** J. J. Patterson	....	....	....	4	2	10	....	....	12	809	....	27	399	6	....	182	....	....	87097
Hartzell Memorial ... Cat 28	....	....	....	4	....	10	....	....	9	544	....	10	282	4	....	182	....	....	80571
McQueen Chapel ... Cat 29	....	....	....	....	2	....	....	....	3	265	....	8	117	2	....	....	....	....	6526
22 **Highland,** Clyde L. Collins ... Cat 14	....	503	40	44	8	....	10	337	18	1312	....	39	576	9	79	400	100	....	45725
23 **St. John's,** T. R. Sigmon ... Cat 34	....	150	....	....	1	....	....	128	2	126	....	4	55	1	5	69	....	....	17222
24 **St. Luke's,** T. L. McDonald, Jr. ... Cat 22	100	100	36	....	12	100	....	750	26	1892	100	56	831	13	100	549	....	....	63172
25 **Westview,** F. Doyle Freeman ... Cat 26	40	350	20	40	11	50	15	20	24	1741	150	51	765	12	110	490	10	....	69603
26 **Hudson,** Worth A. Sweet	....	....	35	14	11	25	18	102	22	1665	....	49	731	11	....	....	10	....	35337
Hudson ... Cal 9	....	....	35	....	7	25	12	97	13	999	....	29	439	7	....	....	10	....	23817
Mt. Herman ... Cal 12	....	....	....	14	4	....	6	5	9	666	....	20	292	4	....	....	....	....	11520
27 Lenoir: **First,** W. Douglas Corriher ... Cal 5	....	2650	250	75	34	....	75	1475	71	5323	200	157	2339	36	575	920	100	....	123141
28 **Smith Memorial-Harper's Chapel,** H. Alexander Smith	....	....	22	25	6	....	49	53	13	989	....	29	436	7	20	364	52	....	21261
Burge's Chapel ... Cal 20	....	....	....	....	1	....	....	....	1	93	....	3	42	1	5	24	13	....	3045
Harper's Chapel ... Cal 22	....	....	....	....	1	....	6	7	2	126	....	4	55	1	....	90	11	....	3446
Smith Memorial ... Cal 23	....	....	22	25	4	....	43	46	10	770	....	22	339	5	15	250	28	....	14770
29 **South Lenoir-Mt. Olivet,** M. J. Parker	500	100	....	....	6	75	17	195	13	933	25	27	420	6	170	319	150	....	17304
Mt. Olivet ... Cal 14	200	50	....	....	2	25	7	40	4	243	....	7	116	2	75	87	75	....	4826
South Lenoir ... Cal 17	300	50	....	....	4	50	10	155	9	690	25	20	304	4	95	232	75	....	12478
30 **Whitnel-Maria Chapel,** John W. Kale	....	675	....	....	8	25	....	450	19	1400	....	41	616	9	95	348	354	....	34530
Maria Chapel ... Cal 11	....	....	....	....	....	....	....	....	1	63	....	2	28	....	....	31	....	....	773
Whitnel ... Cal 18	....	675	....	....	8	25	....	450	18	1337	....	39	588	9	95	317	354	....	33757
31 **Littlejohn-Gamewell,** J. W. Crawley	190	203	40	16	9	....	4	27	19	1388	....	41	610	9	205	438	....	....	25076
Gamewell ... Cal 6	....	178	25	16	5	....	4	27	9	694	....	21	305	5	20	242	....	....	12391
Littlejohn ... Cal 10	190	25	15	....	4	....	....	....	10	694	....	20	305	4	185	196	....	....	12685
32 Maiden: **First,** W. B. Bobbitt, Jr. ... Cat 11	....	800	100	100	25	125	62	....	26	1892	....	56	831	13	305	460	....	....	30473
33 **May's Chapel-Saint Paul's,** F. L. Andrews	....	750	300	25	27	6	50	500	18	1337	....	39	588	9	100	488	....	....	52086
May's Chapel ... Cat 16	....	....	300	25	25	6	50	300	14	1030	....	30	453	7	100	374	....	....	43325
St. Paul's ... Cat 23	....	750	....	....	2	....	....	200	4	307	....	9	135	2	....	114	....	....	8761
34 **McKendree-Rocky Mount,** B. J. Parker	36	....	13	38	8	20	....	85	14	1034	....	30	454	7	15	353	....	....	24039
McKendree ... Ire 23	6	....	....	13	4	20	....	....	7	517	....	15	228	4	....	161	....	....	6864
Rocky Mount ... Ire 29	30	....	13	25	4	....	....	85	7	517	....	15	226	3	15	192	....	....	17175
Mooresville:																			
35 **Broad Street-Jones Memorial,** J. Ed. Houk	....	834	....	....	14	50	....	....	28	2094	....	61	919	14	....	514	....	....	30200
Broad Street ... Ire 4	....	811	....	....	10	30	....	....	21	1539	....	45	676	10	....	464	....	....	21531
Jones Memorial ... Ire 16	....	23	....	....	4	20	....	....	7	555	....	16	243	4	....	50	....	....	8669
36 **Central,** Roy E. Bell ... Ire 6	....	1310	64	100	21	50	....	300	46	3381	100	99	1486	22	194	905	....	....	80868

List Number	CHARGE, CHURCH AND PASTOR	BENEVOLENCES								OTHER CONFERENCE BENEVOLENCES									
		52 World Service Special Gifts	53 General Advance Specials	54 One Great Hour of Sharing	55 Fellowship of Suffering and Service	56 United Methodist Student Day	57 Youth Service Fund	58 Race Relations Sunday	59 Fund for Reconciliation	60 Christian Education Sunday	61 Higher Education	62 Conference Advance Specials	63 Hospitals and Golden Cross	64 Homes for Children, Youth and Aged	65 Commitment Day	66 Builders' Club	67 District Missions, $1.00 Per Member	68 All Other Benevolences	69 Grand Total Paid (lines 30-68)
37	**Port City,** A. W. Stowe	....	....	....	....	4	....	....	....	9	681	....	68	299	5	....	....	....	11991
	Brown's Chapel ..... Cat 27	....	....	....	....	1	....	....	....	1	102	....	19	45	1	....	....	....	1651
	Caldwell Chapel ..... Ire 44	....	....	....	....	1	....	....	....	2	170	....	5	75	1	....	....	....	2982
	Morrow's Chapel ..... Ire 45	....	....	....	....	1	....	....	....	3	204	....	38	90	1	....	....	....	3314
	Motts Grove ..... Cat 30	....	....	....	....	1	....	....	....	1	102	....	3	45	1	....	....	....	2980
	St. Paul's ..... Ire 46	....	....	....	....	....	....	....	....	2	103	....	3	44	1	....	....	....	1064
38	**New Salem-Cool Springs,** G. R. Stafford	....	108	....	22	9	37	2	10	20	1474	....	43	648	10	....	413	....	68251
	Cool Springs ..... Ire 9	....	108	....	22	2	....	....	10	4	313	....	9	138	2	....	100	....	50373
	New Salem ..... Ire 24	....	....	....	....	7	37	2	....	16	1161	....	34	510	8	....	313	....	17878
	Newton:																		
39	**Abernethy Memorial,** C. B. Barr Ir. . Cat 1	....	1150	....	....	13	50	....	....	27	2018	150	59	887	14	....	519	....	37696
40	**First,** Roger W. Tucker ..... Cat 12	....	1680	66	489	25	150	....	413	53	3987	....	117	1752	27	255	931	....	66051
41	**St. Paul-Mt. Beulah-Providence,** J. J. Patterson	....	....	....	....	3	....	....	....	6	466	....	14	206	3	....	87	....	13292
	Mt. Beulah ..... Cat 31	....	....	....	....	1	....	....	....	2	152	....	5	68	1	....	68	....	2985
	Providence ..... Cat 32	....	....	....	....	....	....	....	....	....	10	....	....	5	....	....	19	....	1928
	St. Paul ..... Cat 33	....	....	....	....	2	....	....	....	4	304	....	9	133	2	....	....	....	8379
42	**Pisgah-Trinity,** William E. Walker	....	175	....	....	6	....	....	....	11	883	45	26	388	6	65	322	....	17332
	Pisgah ..... Ire 26	....	60	....	....	3	....	....	....	6	479	30	14	211	3	20	197	....	10647
	Trinity ..... Ire 35	....	115	....	....	3	....	....	....	5	404	15	12	177	3	45	125	....	6685
43	**Plateau-Wesley Chapel,** M. W. Heckard, Jr. ..	....	250	....	39	8	....	....	....	16	1184	....	34	522	8	80	319	43	22145
	Plateau ..... Cat 20	....	100	....	39	4	....	....	....	8	592	....	17	261	4	80	165	....	14496
	Wesley Chapel ..... Cat 25	....	150	....	....	4	....	....	....	8	592	....	17	261	4	....	154	43	7649
44	**Rose Chapel-Providence,** J. P. Spillman, Jr. ..	....	250	15	47	9	25	....	175	20	1478	125	43	649	10	95	387	15	28494
	Providence ..... Ire 27	....	50	....	13	3	....	....	....	6	469	25	13	206	3	....	150	....	10293
	Rose Chapel ..... Ire 30	....	200	15	34	6	25	....	175	14	1009	100	30	443	7	95	237	15	18201
45	**Shiloh** (Catawba), J. Herman Billings . Cat 24	....	500	....	7	....	20	....	115	14	1060	....	31	465	7	75	307	....	15314
46	**Shiloh-Wesley Chapel,** L. H. Woodard	50	.000	15	....	6	40	....	780	12	858	100	26	376	6	15	319	....	22902
	Shiloh ..... Ire 32	25	....	....	....	3	15	....	30	6	429	....	13	188	3	....	147	....	11059
	Wesley Chapel ..... Ire 39	25	1000	15	....	3	25	....	750	6	429	100	13	188	3	15	172	....	11843
	Statesville:																		
47	**Boulevard,** C. Moody Smith ..... Ire 3	....	250	13	19	14	75	10	....	31	2271	....	67	998	15	85	608	111	32591
48	**Broad Street,** Frank Jordan ..... Ire 5	144	4000	....	500	40	....	26	350	85	6332	....	187	2782	43	865	1308	125	122669

49 Monticello-Midway, J. Wayne Billings	....	150	....	....	6	....	....	....	14	1028	....	30	449	7	10	341	111	20937
Midway Ire 18	....	....	....	....	1	....	....	....	3	246	....	7	106	2	....	61	32	4847
Monticello Ire 19	....	150	....	....	5	....	....	....	11	782	....	23	343	5	10	280	79	16090
50 Race Street, John H. Barnes Ire 28	109	500	....	....	15	85	....	138	32	2371	300	70	1043	16	70	....	....	50371
51 Scott's Chapel, Paul H. Duckwall Ire 47	....	....	....	20	1	....	44	....	3	227	....	7	100	2	135	80	49	4754
52 Wesley Memorial, L. G. Hunsucker Ire 41	800	....	....	....	10	105	....	333	20	1514	....	45	665	10	305	353	....	44237
53 Terrell, L. B. McPherson	....	960	60	63	10	45	....	....	21	1539	....	45	676	10	180	434	89	33494
Mt. Pleasant Cat 17	....	600	25	31	5	20	....	....	10	769	....	23	338	5	90	205	25	12306
Rehobeth Cat 21	....	360	35	32	5	25	....	....	11	770	....	22	338	5	90	229	64	21188
54 Triplett, Thomas C. McLean Ire 36	100	4668	50	50	12	75	....	940	24	1791	855	53	787	12	200	440	50	43085
55 Troutman: **First,** W. G. Burgin	....	933	119	140	10	....	....	105	21	1590	....	47	698	11	80	459	....	28623
First Ire 13	....	933	110	134	9	....	....	62	19	1430	....	43	629	10	80	405	....	26638
St. John Ire 34	....	....	9	6	1	....	....	43	2	160	....	4	69	1	....	54	....	1985
56 Union Grove-Olin, Dwight Ludwig	115	30	....	....	5	25	....	....	11	950	....	28	364	5	50	293	....	9801
Fairmont Ire 11	....	30	....	....	1	....	....	....	2	350	....	6	76	1	....	45	....	2125
Moss Chapel Ire 20	....	....	....	....	....	....	....	....	....	2	....	1	9	....	....	....	....	256
Olin Ire 25	....	....	....	....	1	....	....	....	3	202	....	6	88	1	50	75	....	2457
Union Grove Ire 37	115	....	....	....	3	25	....	....	6	396	....	15	191	3	....	173	....	4963
57 Vanderburg, Robert W. Combs Ire 38	....	1650	20	50	10	25	10	....	20	1514	215	45	665	10	180	360	....	48232
58 Williamson's Chapel, Ray S. Cody Ire 42	10	115	17	25	4	25	....	15	9	656	24	19	288	4	15	280	....	17079
Total	2279	42214	1700	2357	582	1733	614	9477	1208	90396	2479	2693	39451	610	6717	22921	2016	2210111
Total Last Year	1421	45910	1793	1874	767	1788	695	14240	1204	82612	1115	3036	38914	642	9018	23854	3031	1891639
Increase	858			483					4	7784	1364		537					318472
Decrease		3696	93		185	55	81	4763				343		32	2301	933	1015	

List Number	CHARGE, CHURCH AND PASTOR	CHURCH MEMBERSHIP												CHURCH SCHOOL								W.S.C.S.		
		1 Total Members Reported at Close of Last Year	2 Received this Year on Confession of Faith or Restored	3 Received from Other United Methodist Churches	4 Received from Other Denominations	5 Removed by Charge Conference Action or Withdrawn	6 Removed by Transfer to Other United Methodist Churches	7 Removed by Transfer to Other Denominations	8 Removed by Death	9 Total Members at Close of This Year	10 Average Attendance at the Principal Weekly Worship Service(s)	11 Number of Persons Baptized This Year (all ages)	12 Preparatory Members Now on Roll (all baptized children under 16)	13 Number of Leaders	14 Children (birth through sixth grade) in All Classes and Groups	15 Youth	16 Adults	17 Total Church School Membership	18 Average Attendance	19 Number of Ongoing Classes and Groups for Learning	20 Number of Short-term Classes and Groups for Learning	21 Membership of Society (incl. Wesleyan Service Guild)	22 Amount Paid for Local Church and Community Work	23 United Methodist Men Group
1	**Advance-Mock's,** Phillip Ray Vaughn	**567**	....	1	....	....	1	5	7	555	255	1	65	36	110	90	200	436	390	70	22	26	75	2
	Advance ... Dav 1	318	....	1	....	....	1	5	4	309	125	....	30	16	50	50	100	216	190	30	10	16	31	1
	Mocks ... Dav 17	249	....	....	....	....	....	....	3	246	130	1	35	20	60	40	100	220	200	40	12	10	45	1
2	**Bethany-Macedonia,** Don Conrad	**402**	13	6	....	11	1	1	2	406	250	5	18	31	99	55	220	405	313	29	4	65	721	1
	Bethany ... Dvd 4	231	5	3	....	....	1	....	....	238	190	3	9	22	71	37	161	291	223	20	2	40	685	1
	Macedonia ... Dvd 31	171	8	3	....	11	....	1	2	168	60	2	9	9	28	18	59	114	90	9	2	25	36	....
3	**Bethesda,** Bruce A. Norwood ... Dvd 6	**534**	12	8	6	....	3	3	6	548	285	6	75	43	119	68	216	446	325	35	22	71	950	1
4	**Bethlehem,** Paul M. Hart ... Dvd 4	**275**	....	1	2	....	4	....	3	271	114	1	8	20	61	37	150	268	170	23	5	20	95	....
5	**Canaan,** C. Milton Young ... Dvd 8	**327**	2	2	3	5	....	....	1	328	161	3	50	32	102	50	170	354	210	22	4	59	706	1
6	**Cid,** O. C. Loy	**303**	4	5	1	....	4	....	1	308	172	4	3	34	99	109	139	381	189	25	21	38	500	....
	Cid ... Dvd 13	101	2	1	1	....	3	....	1	101	75	2	....	10	42	45	39	136	83	12	8	13	260	....
	Clarksbury ... Dvd 15	144	2	4	....	....	1	....	....	149	97	2	3	14	37	47	59	157	92	13	8	14	150	....
	Fairview ... Dvd 20	58	....	....	....	....	....	....	....	58	....	....	....	10	20	17	41	88	14	....	5	11	90	....
7	**Cooleemee,** William H. Dingus ... Dav 8	**281**	3	1	2	....	39	1	8	239	87	6	10	18	38	18	100	174	87	17	6	26	804	1
8	**Davidson,** B. F. McCracken	**432**	....	....	2	1	7	9	4	413	247	....	39	47	88	41	202	378	252	34	16	62	1403	....
	Centenary ... Dvd 9	170	....	....	1	1	3	4	2	161	85	....	15	25	33	12	61	131	88	12	8	20	903	....
	Mt. Olivet ... Dvd 35	262	....	....	1	....	4	5	2	252	162	....	24	22	55	29	141	247	164	22	8	42	500	....
9	**Davie,** Bennie B. Bearden	**433**	5	....	....	....	1	....	3	434	295	5	22	46	82	61	161	350	255	28	....	42	205	3
	Center ... Dav 5	190	....	....	....	....	1	....	2	187	130	....	8	20	29	28	71	148	110	12	....	25	110	1
	Hardison ... Dav 15	97	4	....	....	....	....	....	1	100	80	4	6	12	25	17	40	94	70	7	....	....	....	1
	Salem ... Dav 20	146	1	....	....	....	....	....	....	147	85	1	8	14	28	16	50	108	75	9	....	17	95	1
10	Denton: **Central,** Kenneth D. Crouse Dvd 11	**406**	12	5	6	....	5	2	4	418	158	7	38	30	100	55	167	352	175	24	4	76	1097	1
11	**Denton Circuit,** W. H. Yokeley	**490**	5	....	....	....	....	....	4	491	311	5	34	49	107	84	171	411	314	31	....	84	1120	1
	Canaan ... Dvd 7	105	1	....	....	....	....	....	....	106	86	1	11	9	28	15	38	90	75	8	....	15	260	....
	Clear Springs ... Dvd 14	131	2	....	....	....	....	....	1	132	65	2	8	15	26	19	39	99	90	8	....	17	25	1
	First ... Dvd 22	182	2	....	....	....	....	....	2	182	95	2	12	16	36	34	66	152	94	10	....	38	701	....
	Siloam ... Dvd 45	72	....	....	....	....	....	....	1	71	65	....	3	9	17	16	28	70	55	5	....	14	134	....
12	**Dulin-Smith Grove,** P. L. Wilkins, Jr.	**345**	4	19	3	....	....	....	....	371	185	5	28	42	104	52	163	361	103	23	6	39	243	1
	Dulin ... Dav 10	136	2	13	1	....	....	....	....	152	83	2	16	23	42	18	72	155	82	9	3	18	128	1
	Smith Grove ... Dav 21	209	2	6	2	....	....	....	....	219	102	3	12	19	62	34	91	206	121	14	3	21	115	
13	**Elbaton,** C. Bryce Smith	**336**	9	1	2	....	1	....	4	343	175	4	36	24	88	46	159	317	197	20	6	49	776	....
	Bailey's Chapel ... Dav 2	34	1	....	1	....	....	....	....	36	25	1	....	6	11	11	24	52	32	....	2	....	....	....
	Elbaville ... Dav 11	148	....	1	1	....	1	....	2	147	75	....	20	9	29	12	45	95	80	10	2	22	125	....
	Fulton ... Dav 14	154	8	....	....	....	....	....	2	160	75	3	16	9	48	23	90	170	85	10	2	27	651	....

14 **Eldorado,** Jack D. Luther	213	17	1	....	7	1	1	5	217	170	14	....	22	46	34	90	192	148	19	5	42	335	....
Center ... Mon 1	33	....	....	....	....	....	1	2	30	25	....	....	4	4	4	13	25	22	3	2	....	....	....
Eleazer ... Ran 13	56	6	....	....	1	....	....	1	60	40	3	....	5	9	10	22	46	37	6	1	15	200	....
Liberty ... Ran 27	47	9	....	....	3	....	....	....	53	45	9	....	6	17	9	25	57	39	2	....	15	100	....
Macedonia ... Mon 2	77	2	1	....	3	1	....	2	74	60	2	....	7	16	11	30	64	50	8	2	12	35	....
15 **Farmer,** Bill E. Poole	359	3	1	2	16	2	....	6	341	185	11	15	40	59	56	161	316	215	2	....	53	622	....
Farmer ... Ran 15	110	....	....	2	....	2	....	2	108	46	....	2	7	4	4	48	63	35	1	....	13	40	....
New Hope ... Ran 41	151	3	1	....	5	....	....	3	147	85	10	9	20	41	40	70	171	125	1	....	16	516	....
Oak Grove ... Ran 46	60	....	....	....	11	....	....	1	48	18	....	....	6	3	1	20	30	18	....	....	11	52	....
Salem ... Ran 56	38	....	....	....	....	....	....	....	38	36	1	4	7	11	11	23	52	37	....	....	11	14	....
16 **Farmington,** Joseph C. Phillips	399	1	5	4	....	5	3	3	398	125	....	36	64	71	24	191	350	204	10	6	60	1242	....
Farmington ... Dav 12	140	1	3	4	....	2	2	2	142	....	....	15	16	42	10	57	125	79	4	2	21	96	....
Huntsville ... Yad 7	35	....	....	....	....	....	....	....	35	....	....	2	....	....	....	....	....	....	....	....	....	....	....
Mt. Olive ... Yad 13	118	....	....	....	....	....	....	....	118	70	....	18	18	19	6	74	117	75	3	2	17	1121	....
Wesley Chapel ... Dav 23	106	....	2	....	....	3	1	1	103	55	....	1	30	10	8	60	108	50	3	2	22	25	....
17 **Good Hope-Arcadia,** Albert W. Wellons	637	26	7	5	19	6	6	3	641	235	23	40	41	103	72	246	462	285	23	22	64	866	1
Arcadia ... Dvd 3	258	11	2	....	11	4	1	1	254	85	11	20	17	33	29	92	171	100	9	9	30	355	1
Good Hope ... Dvd 26	379	15	5	5	8	2	5	2	387	150	12	20	24	70	43	154	291	185	14	13	34	511	....
18 **Hopewell,** Robert L. Witty, Jr. ... Ran 24	230	14	5	1	....	....	4	1	245	85	13	23	11	50	23	96	180	92	3	4	26	861	1
Lexington:																							
19 **Christ Chapel-Ebenezer,** T. J. Duncan, Jr.	399	2	1	1	1	3	2	3	394	145	2	50	32	71	39	125	267	155	19	4	51	505	1
Christ Chapel ... Dvd 18	212	1	1	1	1	1	1	3	209	60	1	20	8	38	18	50	114	65	10	2	18	180	....
Ebenezer ... Dvd 17	187	1	....	....	....	2	1	....	185	85	1	30	24	33	21	75	153	90	9	2	33	325	1
20 **First,** A. Mitchell Faulkner ... Dvd 23	1538	29	29	8	1	16	4	11	1572	550	26	263	101	240	175	599	1115	620	33	24	315	1160	1
21 **Parish,** M. S. Laughlin	237	8	....	....	....	....	5	1	239	183	11	44	23	105	83	67	278	151	14	2	42	200	2
Brooks Temple ... Dvd 54	101	3	....	....	....	....	3	....	101	90	4	22	11	50	65	53	179	100	....	....	15	....	1
Chestnut Grove ... Dvd 55	25	....	....	....	....	....	....	1	24	8	....	....	....	....	....	....	....	....	....	....	7	100	....
St. Stephens ... Dvd 58	111	5	....	....	....	....	2	....	114	85	7	22	12	55	18	14	99	51	14	2	20	100	1
22 **Trinity,** Paul M. Dennis ... Dvd 47	440	10	1	1	....	....	3	6	443	115	8	15	29	85	75	100	289	175	25	10	52	700	1
23 **Wesley Heights-St. Timothy,** William L. Crowell	289	5	3	2	11	2	4	2	280	105	2	38	28	59	46	137	270	117	20	5	42	300	....
St. Timothy ... Dvd 2	109	....	....	....	2	....	2	....	105	40	....	20	14	15	18	56	103	42	8	2	24	50	....
Wesley Heights ... Dvd 51	180	5	3	2	9	2	2	2	175	65	2	18	14	44	28	81	167	75	12	3	18	250	....
24 **Liberty-Concord,** William R. Frost	588	5	2	3	....	....	5	3	590	276	5	14	48	99	74	257	478	350	33	6	59	468	....
Concord ... Dav 7	175	1	....	2	....	....	1	2	175	96	1	3	23	38	28	79	168	117	13	3	28	340	....
Liberty ... Dav 16	413	4	2	1	....	....	4	1	415	180	4	11	25	61	46	178	310	233	20	3	31	128	....
25 **Linwood-Cotton Grove,** J. Hal Varner	304	6	1	5	....	5	1	....	310	168	3	47	23	54	34	153	264	179	7	6	58	327	....
Cotton Grove ... Dvd 16	83	2	....	2	....	1	....	....	86	50	1	8	7	18	8	42	75	58	1	1	13	25	....
Linwood ... Dvd 30	221	4	1	3	....	4	1	....	224	118	2	39	16	36	26	111	189	121	6	5	45	302	....
26 **Midway,** O. L. Hancock, Jr. ... Dvd 33	779	18	8	....	4	23	2	4	772	334	10	129	50	148	83	302	583	361	30	15	61	869	1
27 Mocksville: **First,** James A. Allen ... Dav 13	484	3	24	2	....	5	3	5	500	180	7	55	27	107	66	193	393	....	25	3	80	646	1
28 **Mocksville Circuit,** Ardis Payne	204	3	....	2	....	....	....	2	207	126	5	9	24	63	33	88	208	139	17	12	25	71	1
Bethel ... Dav 3	106	2	....	2	....	....	....	1	109	60	3	5	8	32	19	45	104	63	7	7	13	30	....
Cornatzer ... Dav 9	98	1	....	....	....	....	....	1	98	66	2	4	16	31	14	43	104	76	10	5	12	41	1
29 **Mt. Carmel-Greer's Chapel,** R. M. Kitley	409	....	2	....	5	8	6	6	386	145	1	11	17	74	41	134	266	165	17	4	42	200	....
Greer's Chapel ... Dvd 27	183	....	....	....	5	3	1	2	172	55	1	1	8	25	14	41	88	55	8	2	22	40	....
Mt. Carmel ... Dvd 34	226	....	2	....	....	5	5	4	214	90	....	10	9	49	27	93	178	110	9	2	20	160	....
30 **Mt. Pleasant,** Alvin B. Pope ... Dvd 36	196	13	4	....	....	3	....	1	209	135	8	10	16	47	41	104	208	141	11	6	40	750	1
31 **New Mt. Vernon,** Charles W. Sisk ... Dvd 37	230	4	2	2	....	....	8	1	229	112	6	37	20	49	15	106	190	117	14	2	24	714	1
32 **Oak Forest,** J. P. Greene ... Dvd 58	92	13	27	24	....	2	....	....	154	93	12	23	18	65	17	56	156	91	11	4	24	625	....
33 **Oak Grove,** W. G. Biggerstaff ... Dav 19	300	2	7	....	....	2	....	2	305	115	4	14	26	46	33	110	215	145	17	5	28	217	1

List Number	CHARGE, CHURCH AND PASTOR	CHURCH MEMBERSHIP												CHURCH SCHOOL								W.S.C.S.		
		1 Total Members Reported at Close of Last Year	2 Received this Year on Confession of Faith or Restored	3 Received from Other United Methodist Churches	4 Received from Other Denominations	5 Removed by Charge Conference Action or Withdrawn	6 Removed by Transfer to Other United Methodist Churches	7 Removed by Transfer to Other Denominations	8 Removed by Death	9 Total Members at Close of This Year	10 Average Attendance at the Principal Weekly Worship Service(s)	11 Number of Persons Baptized This Year (all ages)	12 Preparatory Members Now on Roll (all baptized children under 16)	13 Number of Leaders	14 Children (birth through sixth grade) in All Classes and Groups	15 Youth	16 Adults	17 Total Church School Membership	18 Average Attendance	19 Number of Ongoing Classes and Groups for Learning	20 Number of Short-term Classes and Groups for Learning	21 Membership of Society (incl. Wesleyan Service Guild)	22 Amount Paid for Local Church and Community Work	23 United Methodist Men Group
34	**Pine Woods-Fairview,** Carl A. Haire	420	3	....	....	....	1	2	7	413	245	3	11	32	95	75	174	376	258	3	2	63	1085	2
	Fairview ... Dvd 21	247	1	....	....	....	1	2	6	239	145	1	7	17	55	45	100	217	150	2	1	38	717	1
	Pine Woods ... Dvd 39	173	2	....	....	....	....	....	1	174	100	2	4	15	40	30	74	159	108	1	1	25	368	1
35	**Pleasant Grove,** R. J. Starling ... Dvd 40	424	5	2	2	....	1	....	4	428	190	9	77	55	90	35	124	304	198	24	10	77	280	1
36	**Prospect-Pleasant Hill,** J. E. Luther, Jr.	356	6	2	3	26	8	6	14	313	155	7	....	32	30	43	107	212	153	18	3	54	1504	2
	Pleasant Hill ... Ran 51	169	6	2	3	7	....	2	5	166	80	5	....	11	21	22	55	109	71	9	1	30	904	1
	Prospect ... Ran 53	187	....	....	....	19	8	4	9	147	75	2	....	21	9	21	52	103	82	9	2	24	600	1
37	**Reeds,** David E. Hubbard	747	8	2	4	....	3	2	8	748	275	17	32	51	150	92	285	578	325	30	7	72	615	....
	Friendship ... Dvd 25	335	5	1	2	....	2	1	5	335	125	8	10	20	65	35	125	245	150	10	2	15	165	....
	Reeds ... Dvd 42	300	....	1	1	....	....	1	1	300	100	3	10	22	60	45	120	247	125	13	3	42	325	....
	Yadkin College ... Dvd 53	112	3	....	1	....	1	....	2	113	50	6	12	9	25	12	40	86	50	7	2	15	125	....
38	**Shady Grove,** James C. Singleton ... Dvd 43	305	7	17	2	....	....	....	3	328	220	12	21	36	85	44	145	310	180	13	12	76	423	....
39	**Sheffield,** Fred C. Shoaf	242	7	....	....	....	2	2	2	243	101	4	10	26	58	47	70	201	120	15	5	....	....	....
	Chestnut Grove ... Dav 6	94	....	....	....	....	....	1	2	91	35	....	....	8	20	11	14	53	32	5	2	....	....	....
	New Union ... Dav 18	112	7	....	....	....	2	....	....	117	50	4	10	15	34	35	37	121	72	8	2	....	....	....
	Zion ... Dav 24	36	....	....	....	....	....	1	....	35	16	....	....	3	4	1	19	27	16	2	1	....	....	....
40	**Shiloh,** James A. Northington ... Dvd 44	430	9	8	1	....	....	2	6	440	207	4	60	30	94	37	172	333	220	3	2	29	618	1
41	**South Davidson,** R. L. Phillips	558	2	3	....	....	3	....	1	559	363	14	34	71	128	89	295	583	323	34	4	66	632	....
	Alleghany ... Dvd 1	100	....	....	....	....	....	....	....	100	63	....	3	10	14	6	40	70	35	5	1	15	....	....
	Chapel Hill ... Dvd 12	147	....	2	....	....	....	....	1	148	100	7	11	16	34	30	85	165	90	8	1	16	435	....
	Lineberry ... Dvd 29	159	....	....	....	....	3	....	....	156	95	....	9	24	60	22	65	171	97	10	1	16	105	....
	Pine Hill ... Dvd 38	61	....	....	....	....	....	....	....	61	30	....	....	4	....	9	30	43	30	4	....	7	52	....
	Pleasant Grove ... Dvd 41	91	2	1	....	....	....	....	....	94	75	7	11	17	20	22	75	134	71	7	1	12	40	....
42	**Tabernacle,** Bruce G. Hobson	363	7	4	4	....	2	....	2	374	287	7	20	58	112	87	172	429	306	30	6	53	32	2
	Mt. Zion ... Ran 39	43	....	....	....	....	....	....	....	43	40	....	1	10	15	9	11	45	41	6	1	10	....	1
	Piney Grove ... Ran 48	62	4	1	2	....	....	....	....	69	52	4	1	14	16	15	23	68	60	6	1	10	32	....
	Pleasant Grove ... Ran 50	130	3	3	2	....	2	....	2	134	112	3	10	20	45	35	88	188	120	11	1	33	....	1
	Tabernacle ... Ran 60	128	....	....	....	....	....	....	....	128	83	....	8	14	36	28	50	128	85	7	3	....	....	....

Thomasville:																								
43 **Bethel,** John M. Rufty ..... Dvd 5	263	2	1	1	....	1	....	5	261	175	5	58	25	80	40	115	260	212	16	3	39	329	1
44 **Fair Grove,** Frank H. Edwards ..... Dvd 19	481	10	7	3	1	1	1	6	492	183	6	73	28	93	45	232	398	207	20	9	84	513	1
45 **First,** Jesse L. Johnson, Jr. ..... Dvd 24	546	5	3	1	3	3	3	8	538	200	7	84	53	90	38	165	346	185	7	5	118	659	1
46 **Johnsontown,** M. D. Sides ..... Dvd 28	224	5	1	7	3	....	....	1	233	98	6	33	17	51	30	124	222	122	16	5	41	286	1
47 **Memorial,** Philip L. Shore, Jr. ..... Dvd 32	1158	20	10	3	14	1	14	....	1162	353	8	129	72	205	152	433	862	423	33	17	229	2055	1
48 **St. John-Hoover's Chapel,** Glenn A. Brooks..	293	4	1	....	2	4	....	3	289	169	....	72	17	72	33	46	168	106	17	8	65	410	2
Hoover's Chapel ..... Dvd 56	101	....	1	....	....	4	....	1	97	55	....	22	7	22	15	18	62	37	7	4	15	40	1
St. John ..... Dvd 57	192	4	....	....	2	....	....	2	192	114	....	50	10	50	18	28	106	69	10	4	50	370	1
49 **Trinity,** Robert G. Russell, Jr. ..... Dvd 48	283	2	....	3	....	2	....	3	283	87	2	9	19	30	35	110	194	90	6	4	64	2627	1
50 **Unity,** Joseph T. Melton ..... Dvd 50	358	5	....	1	....	5	4	5	350	140	5	26	30	62	35	125	252	129	18	8	65	944	1
51 **West End,** Edward M. Heath ..... Dvd 52	325	....	5	1	....	....	9	4	318	108	1	24	27	43	48	120	238	175	21	3	42	254	1
52 **Tyro,** Wilbur A. Jarrett ..... Dvd 49	386	9	10	3	2	6	5	3	392	208	14	35	19	105	65	240	429	240	20	3	55	2000	....
53 **Union Chapel,** Bobby R. Beck ..... Dav 22	189	7	....	5	9	1	....	3	188	95	7	3	19	33	27	81	160	108	....	....	14	327	1
54 Welcome: **Center,** D. K. Funderburk .. Dvd 10	521	5	2	5	....	8	6	8	511	234	9	62	40	135	63	254	492	277	20	10	63	334	1
Total	22330	379	257	138	141	201	134	208	22420	10370	370	2172	1869	4679	2990	9122	18660	11187	1095	387	3214	36300	45
Total Last Year	22081	500	277	129	87	222	140	208	22330	10833	503	2039	1901	4845	3240	9144	19130	11354	1123	829	3172	37235	48
Increase	249			9	54				90			133									42		
Decrease		121	20			21	6			463	133		32	166	250	22	470	167	28	442		935	3

	PROPERTY AND OTHER ASSETS					LOCAL CHURCH EXPENDITURES						MINISTERIAL SUPPORT—LOCAL CHURCH					
CHARGE, CHURCH AND PASTOR (List Number)	24 Value of Church, Land, Buildings and Equipment	25 Value of Church-owned Parsonages and Furniture	26 Value of Other Assets (cash, bonds, other property, etc.)	27 Unpaid Balance on Indebtedness on Items 24, 25, 26	28 Balance of Other Indebtedness (current expenses, etc.)	30 Principal and Interest on Indebtedness, Loans, Mortgages, etc.	31 Buildings and Improvements (not including funds borrowed)	32 Church School: Lesson Materials, Supplies, Administration, etc.	33 Other Current Expenses, etc.	34 W.S.C.S.	35 Miscellaneous Benevolences	36a Pastor's Salary—Amount Set	36b Pastor's Salary—Amount Paid	37a Associate(s) Salary—Amount Set	37b Associate(s) Salary—Amount Paid	37c Total Paid—36b + 37b	38a Travel Allowance Paid Pastor
1 **Advance-Mock's,** Phillip Ray Vaughn	**241000**	**12500**	**13000**	....	....	....	....	**1480**	**4000**	**130**	....	**6150**	**6150**	....	....	**6150**	....
Advance Dav 1	123000	6250	10000	....	....	....	....	750	2000	80	....	3075	3075	....	....	3075	....
Mocks Dav 17	118000	6250	3000	....	....	....	....	730	2000	50	....	3075	3075	....	....	3075	....
2 **Bethany-Macedonia,** Don Conrad	**126000**	**19500**	**3500**	....	....	**1200**	**468**	**1568**	**4362**	**173**	**721**	**6400**	**6400**	....	....	**6400**	....
Bethany Dvd 4	78000	7000	1500	....	....	1200	468	1158	2597	144	685	3600	3600	....	....	3600	....
Macedonia Dvd 31	48000	12500	2000	....	....	....	....	410	1765	29	36	2800	2800	....	....	2800	....
3 **Bethesda,** Bruce A. Norwood Dvd 6	**170000**	**22500**	....	**30000**	....	**1000**	**13242**	**1973**	**3211**	**300**	....	**6000**	**6000**	....	....	**6000**	....
4 **Bethlehem,** Paul M. Hart Dvd 4	**85000**	**34000**	**1200**	**14748**	....	**3000**	**362**	**862**	**2886**	**50**	**814**	**5150**	**5150**	....	....	**5150**	**1050**
5 **Canaan,** C. Milton Young Dvd 8	**91000**	**31000**	**7800**	....	....	....	....	**1896**	**7142**	**767**	....	6950	6950	....	....	**6950**	....
6 **Cid,** O. C. Loy	**230000**	**18000**	....	**7100**	**100**	**420**	**13659**	**795**	**903**	**50**	**635**	**5000**	**5000**	....	....	**5000**	....
Cid Dvd 13	95000	5000	....	7000	100	420	10698	234	373	15	150	1600	1600	....	....	1600	....
Clarksbury Dvd 15	95000	10000	....	....	....	....	2786	386	380	20	375	2500	2500	....	....	2500	....
Fairview Dvd 20	40000	3000	....	....	....	....	175	175	150	15	110	900	900	....	....	900	....
7 **Cooleemee,** William H. Dingus Dav 8	**132000**	**25000**	**900**	**8500**	....	....	**1064**	**496**	**3229**	**323**	....	**6000**	**6000**	....	....	**6000**	**1200**
8 **Davidson,** B. F. McCracken	**206000**	**18000**	**12982**	....	....	....	**3271**	**1581**	**5627**	**505**	....	**6053**	**6427**	....	....	**6427**	**750**
Centenary Dvd 9	100000	6000	7498	....	....	....	2296	509	2993	118	....	2520	2599	....	....	2599	300
Mt. Olivet Dvd 35	106000	12000	5384	....	....	....	975	1072	2634	387	....	3533	3828	....	....	3828	450
9 **Davie,** Bennie B. Bearden	**115000**	**22000**	**28800**	....	....	....	**18750**	**1253**	**2717**	**126**	....	**7029**	**7029**	....	....	**7029**	....
Center Dav 5	65000	9460	3500	....	....	....	....	648	1159	78	....	3084	3084	....	....	3084	....
Hardison Dav 15	40000	4180	1300	....	....	....	....	309	1229	....	....	1635	1635	....	....	1635	....
Salem Dav 20	10000	8360	24000	....	....	....	18750	296	329	50	....	2310	2310	....	....	2310	....
10 Denton: **Central,** Kenneth D. Crouse Dvd 11	**214000**	**20000**	**1200**	....	....	....	**1639**	**948**	**7051**	**420**	**1356**	**8200**	**8200**	....	....	**8200**	....
11 **Denton Circuit,** W. H. Yokeley	**276000**	**21200**	....	....	....	....	**2487**	**1026**	**3257**	**536**	....	**5128**	**5128**	....	....	**5128**	**700**
Canaan Dvd 7	66000	4800	....	....	....	....	662	168	572	77	....	1209	1209	....	....	1209	168
Clear Springs Dvd 14	95000	5600	....	....	....	....	585	296	904	198	....	1500	1500	....	....	1500	196
First Dvd 22	100000	8000	....	....	....	....	1065	397	1685	224	....	1713	1713	....	....	1713	238
Siloam Dvd 45	15000	2800	....	....	....	....	175	165	96	37	....	706	706	....	....	706	98
12 **Dulin-Smith Grove,** P. L. Wilkins, Jr.	**167500**	**15800**	....	....	....	**6218**	**387**	**815**	**1270**	**259**	....	**4540**	**4540**	....	....	**4540**	....
Dulin Dav 10	42500	13500	....	....	....	....	187	270	530	74	....	1816	1816	.....	....	1816	....
Smith Grove Dav 21	125000	2300	....	19852	....	6218	200	545	740	185	....	2724	2724	....	....	2724	....
13 **Elbaton,** C. Bryce Smith	**318500**	**15000**	**14809**	....	....	....	**533**	**797**	**2919**	**193**	**262**	**4250**	**4250**	....	....	**4250**	**1200**
Bailey's Chapel Dav 2	12000	5000	....	....	....	....	335	119	400	....	....	586	586	....	....	586	168
Elbaville Dav 11	26500	5000	8809	....	....	....	198	399	689	101	10	1932	1932	....	....	1932	516
Fulton Dav 14	280000	5000	6000	....	....	....	....	279	1830	92	252	1732	7132	....	....	1732	516

14 Eldorado, Jack D. Luther	**79716**	**12000**	**5000**	**4500**	....	....	**650**	**495**	**1575**	....	....	**3600**	**3600**	....	....	**3600**	....
Center ... Mon 1	15000	3000	....	....	....	....	....	100	150	....	....	576	576	....	....	576	....
Eleazer ... Ran 13	22000	3000	....	....	....	....	50	120	350	....	....	936	936	....	....	936	....
Liberty ... Ran 27	13150	3000	....	....	....	....	400	100	400	....	....	792	792	....	....	792	....
Macedonia ... Mon 2	29566	3000	5000	4500	....	....	200	175	675	....	....	1296	1296	....	....	1296	....
15 Farmer, Bill E. Poole	**158525**	**9000**	**6498**	**23491**	**4771**	....	**456**	**508**	**2231**	**217**	....	**3506**	**3506**	....	....	**3506**	**700**
Farmer ... Ran 15	60000	2250	6443	....	....	....	....	108	334	73	....	918	918	....	....	918	238
New Hope ... Ran 41	66525	2250	55	23491	4771	....	....	255	593	83	....	950	950	....	....	950	154
Oak Grove ... Ran 46	16000	2250	....	....	....	....	249	85	532	28	....	844	844	....	....	844	154
Salem ... Ran 56	16000	2250	....	....	....	....	207	60	772	33	....	794	794	....	....	794	154
16 Farmington, Joseph C. Phillips	**122500**	**20000**	**6212**	....	....	**414**	**2087**	**1007**	**574**	**197**	....	**5400**	**5400**	....	....	**5400**	**316**
Farmington ... Dav 12	22000	5000	1000	....	....	414	289	586	112	....	....	1944	1944	....	....	1944	200
Huntsville ... Yad 7	10000	5000	....	....	....	....	....	....	....	....	....	216	216	....	....	216	16
Mt. Olive ... Yad 13	42500	5000	912	....	....	....	1798	260	63	96	....	1620	1620	....	....	1620	....
Wesley Chapel ... Dav 23	48000	5000	4300	....	....	....	....	161	399	101	....	1620	1620	....	....	1620	100
17 Good Hope-Arcadia, Albert W. Wellons	**237700**	**27000**	**5000**	....	....	....	**1936**	**2256**	**6179**	**302**	....	**7100**	**7100**	....	....	**7100**	....
Arcadia ... Dvd 3	105000	9000	....	....	....	....	884	1164	2518	168	....	3100	3100	....	....	3100	....
Good Hope ... Dvd 26	132700	18000	5000	....	....	....	1052	1092	3661	134	....	4000	4000	....	....	4000	....
18 Hopewell, Robert L. Witty, Jr. ... Ran 24	**100000**	**26800**	....	**1200**	....	....	....	**884**	**2999**	**117**	....	**6450**	**6450**	....	....	**6450**	....
Lexington:																	
19 Christ Chapel-Ebenezer, T. J. Duncan, Jr.	**123000**	**2000**	**41460**	**21126**	....	**3377**	**2572**	**2608**	**1443**	**116**	....	**7225**	**7225**	....	....	**7225**	....
Christ Chapel ... Dvd 18	63000	2000	6500	21126	....	3191	1857	458	1300	116	....	4500	4500	....	....	4500	....
Ebenezer ... Dvd 17	60000	....	34960	....	....	186	715	2150	143	....	....	2725	2725	....	....	2725	....
20 First, A. Mitchell Faulkner ... Dvd 23	**1104000**	**46000**	**63000**	**134630**	....	**21120**	**5965**	**11396**	**42894**	....	**2800**	**13200**	**13200**	....	....	**13200**	**1200**
21 Parish, M. S. Laughlin	**65600**	**10000**	**1918**	....	....	**1865**	**381**	**485**	**3830**	**94**	**294**	**6710**	**6710**	....	....	**6710**	**736**
Brooks Temple ... Dvd 54	7500	....	....	....	....	1865	246	179	1930	....	294	2860	2860	....	....	2860	364
Chestnut Grove ... Dvd 55	8100	....	....	....	....	....	....	....	....	....	....	600	600	....	....	600	60
St. Stephens ... Dvd 58	50000	10000	1918	....	....	....	135	306	1900	94	....	3250	3250	....	....	3250	312
22 Trinity, Paul M. Dennis ... Dvd 47	**152000**	**40000**	....	**24000**	....	**7600**	**974**	**1700**	**3500**	**235**	....	**6500**	**6500**	....	....	**6500**	....
23 Wesley Heights-St. Timothy, William L. Crowell	**261000**	**47000**	**6000**	**91000**	....	**10200**	**230**	**790**	**5005**	**200**	....	**5920**	**5920**	....	....	**5920**	....
St. Timothy ... Dvd 2	83000	....	6000	26000	....	5000	50	350	2575	115	....	2500	2500	....	....	2500	....
Wesley Heights ... Dvd 51	178000	47000	....	65000	....	5200	180	440	2430	85	....	3420	3420	....	....	3420	....
24 Liberty-Concord, William R. Frost	**264000**	**20000**	....	....	**4400**	**1300**	**150**	**882**	**2459**	**304**	**258**	**7699**	**7699**	....	....	**7699**	....
Concord ... Dav 7	65000	6000	....	....	....	....	....	301	809	170	125	2877	2877	....	....	2877	....
Liberty ... Dav 16	199000	14000	....	....	4400	1300	150	581	1650	134	133	4822	4822	....	....	4822	....
25 Linwood-Cotton Grove, J. Hal Varner	**143000**	**22000**	**11700**	**1500**	....	....	**7000**	**879**	**2535**	**327**	**125**	**6767**	**6767**	....	....	**6767**	....
Cotton Grove ... Dvd 16	50000	....	4700	....	....	....	....	285	836	96	....	1767	1767	....	....	1767	....
Linwood ... Dvd 30	93000	22000	7000	1500	....	....	7000	594	1699	231	125	5000	5000	....	....	5000	....
26 Midway, O. L. Hancock, Jr. ... Dvd 33	**200000**	**23000**	**3700**	....	....	....	....	**4245**	**11600**	**778**	**1500**	**7500**	**7500**	....	....	**7500**	**1000**
27 Mocksville: **First,** James A. Allen ... Dav 13	**165000**	**21000**	**19000**	....	....	....	**3912**	**4236**	**11447**	**998**	**3501**	**7500**	**7500**	....	....	**7500**	**1200**
28 Mocksville Circuit, Ardis Payne	**104500**	**16000**	....	....	....	**5358**	**107**	**559**	**1893**	**108**	**92**	**4000**	**4000**	....	....	**4000**	....
Bethel ... Dav 3	42500	8000	....	....	....	....	107	312	1003	47	15	2000	2000	....	....	2000	....
Cornatzer ... Dav 9	62000	8000	....	....	....	5358	....	247	890	61	77	2000	2000	....	....	2000	....
29 Mt. Carmel-Greer's Chapel, R. M. Kitley	**80000**	**31500**	**9244**	....	....	**2376**	**798**	**1016**	**3973**	**78**	**20**	**5225**	**5225**	....	....	**5225**	....
Greer's Chapel ... Dvd 27	30000	17000	9244	....	....	....	648	383	1992	....	....	2500	2500	....	....	2500	....
Mt. Carmel ... Dvd 34	50000	14500	....	....	....	2376	150	633	1981	78	20	2725	2725	....	....	2725	....
30 Mt. Pleasant, Alvin B. Pope ... Dvd 36	**113000**	**23000**	**41000**	**17000**	....	....	**86772**	**559**	**1738**	**78**	....	**2800**	**2800**	....	....	**2800**	....
31 New Mt. Vernon, Charles W. Sisk ... Dvd 37	**125000**	**18500**	....	**5670**	....	**960**	**17371**	**696**	**1763**	**166**	**97**	**6100**	**6100**	....	....	**6100**	....
32 Oak Forest, J. P. Greene ... Dvd 58	**105000**	**22000**	....	**23050**	....	**1512**	**50427**	**475**	**2125**	**46**	....	**600**	**600**	....	....	**600**	....
33 Oak Grove, W. G. Biggerstaff ... Dav 19	**101700**	**24500**	**8500**	....	....	....	**1542**	**1068**	**4826**	**102**	**138**	**6300**	**6300**	....	....	**6300**	....

		PROPERTY AND OTHER ASSETS					LOCAL CHURCH EXPENDITURES						MINISTERIAL SUPPORT—LOCAL CHURCH					
	CHARGE, CHURCH AND PASTOR	34 Value of Church, Land, Buildings and Equipment	35 Value of Church-owned Parsonages and Furniture	36 Value of Other Assets (cash, bonds, other property, etc.)	37 Unpaid Balance on Indebtedness on Items 34, 35, 36	38 Balance of Other Indebtedness (current expenses, etc.)	30 Principal and Interest on Indebtedness: Loans, Mortgages, etc.	31 Buildings and Improvements (not including funds borrowed)	32 Church School: Less Materials, Supplies, Administration, etc.	33 Other Current Expenses, etc.	34 W.S.C.S.	35 Miscellaneous Benevolences	36a Pastor's Salary—Amount Set	36b Pastor's Salary—Amount Paid	37a Associate(s) Salary—Amount Set	37b Associate(s) Salary—Amount Paid	37c Total Paid—36b + 37b	38a Travel Allowance Paid Pastor
34	**Pine Woods-Fairview**, Carl A. Haire	145500	27000	25000	....	....	....	....	1650	3675	176	....	7000	7000	....	....	7000	....
	Fairview ... Dvd 21	67500	22000	25000	....	....	....	....	900	1575	69	....	3500	3500	....	....	3500	....
	Pine Woods ... Dvd 39	78000	5000	....	....	....	....	....	750	2100	107	....	3500	3500	....	....	3500	....
35	**Pleasant Grove**, R. J. Starling ... Dvd 40	203000	52000	90000	10000	....	2400	3000	1275	3295	390	12375	7000	7000	....	....	7000	....
36	**Prospect-Pleasant Hill**, J. E. Luther, Jr.	138000	44500	2800	36223	....	5915	10522	1352	2757	428	608	5800	5800	....	....	5800	....
	Pleasant Hill ... Ran 51	53000	24500	2000	800	....	1715	10000	646	664	230	150	2900	2900	....	....	2900	....
	Prospect ... Ran 55	85000	20000	800	35423	....	4200	522	706	2093	198	458	2900	2900	....	....	2900	....
37	**Reeds**, David E. Hubbard	185000	20000	57450	....	....	....	1525	1754	3393	315	1062	6500	6500	....	....	6500	....
	Friendship ... Dvd 25	69500	....	47000	....	....	....	....	872	1437	125	875	2835	2835	....	....	2835	....
	Reeds ... Dvd 42	82500	20000	4000	....	....	....	1500	618	1554	135	150	2835	2835	....	....	2835	....
	Yadkin College ... Dvd 53	33000	....	6450	....	....	....	25	264	402	55	37	830	830	....	....	830	....
38	**Shady Grove**, James C. Singleton ... Dvd 43	181000	16000	3000	....	....	....	500	1400	3000	225	300	6200	6200	....	....	6200	....
39	**Sheffield**, Fred C. Shoaf	81650	25000	....	....	....	4507	1000	423	1246	....	....	2512	2512	....	....	2512	1218
	Chestnut Grove ... Dav 6	28000	10000	....	....	....	4507	....	107	493	....	....	1080	1080	....	....	1080	356
	New Union ... Dav 18	33000	8750	....	....	....	....	1000	178	303	....	....	1000	1000	....	....	1000	573
	Zion ... Dav 24	20650	6250	....	....	....	....	....	138	450	....	....	432	432	....	....	432	289
40	**Shiloh**, James A. Northington ... Dvd 44	250000	50500	....	8900	....	2400	1404	959	6985	340	185	7400	7400	....	....	7400	....
41	**South Davidson**, R. L. Phillips	233200	14500	....	945	....	2855	3117	2377	4484	262	....	6310	6310	....	....	6310	....
	Alleghany ... Dvd 1	30000	3000	....	....	....	....	676	170	470	13	....	1144	1144	....	....	1144	....
	Chapel Hill ... Dvd 12	72000	3000	....	945	....	2855	209	437	1725	81	....	1575	1575	....	....	1575	....
	Lineberry ... Dvd 29	60000	3000	....	....	....	....	232	1369	1335	105	....	1575	1575	....	....	1575	....
	Pine Hill ... Dvd 38	18000	2500	....	....	....	....	2000	78	182	63	....	756	756	....	....	756	....
	Pleasant Grove ... Dvd 41	53200	3000	....	....	....	....	....	323	772	....	....	1260	1260	....	....	1260	....
42	**Tabernacle**, Bruce G. Hobson	105000	20000	....	1000	....	1120	3593	1851	4168	169	240	3800	3800	....	....	3800	1200
	Mt. Zion ... Ran 39	10000	....	....	1000	....	1120	500	449	1321	169	92	300	300	....	....	300	200
	Piney Grove ... Ran 48	16000	....	....	....	....	....	210	238	440	....	75	450	450	....	....	450	200
	Pleasant Grove ... Ran 50	39000	....	....	....	....	....	1713	150	1400	....	20	1575	1575	....	....	1575	400
	Tabernacle ... Ran 60	40000	20000	....	....	....	....	1170	1014	1007	....	53	1475	1475	....	....	1475	400

Thomasville:																		
43 **Bethel,** John M. Rufty ..... Dvd 5	171000	27000	....	9042	....	3100	1637	1714	3240	460	....	7250	7250	....	....	7250	....
44 **Fair Grove,** Frank H. Edwards ..... Dvd 19	237475	26500	14975	....	....	....	1328	1594	14152	1066	375	8000	8000	....	....	8000	....
45 **First,** Jesse L. Johnson, Jr. ..... Dvd 24	225500	28900	36000	....	....	3042	....	1372	11804	1156	50	8500	8500	....	....	8500	....
46 **Johnsontown,** M. D. Sides ..... Dvd 28	80000	28000	2000	....	....	....	2605	567	2918	416	60	6300	6300	....	....	6300	....
47 **Memorial,** Philip L. Shore, Jr. ..... Dvd 32	845000	40000	103862	....	....	....	3000	5991	56486	3700	....	12900	12900	7800	7800	20700	1200
48 **St. John-Hoover's Chapel,** Glenn A. Brooks..	105000	....	750	700	200	1020	1015	630	4348	390	....	7020	7020	....	....	7020	702
Hoover's Chapel ..... Dvd 56	70000	....	....	700	200	600	....	195	1699	75	....	3120	3120	....	....	3120	520
St. John ..... Dvd 57	35000	....	750	....	....	420	1015	435	2649	315	....	3900	3900	....	....	3900	182
49 **Trinity,** Robert G. Russell, Jr. ..... Dvd 48	118000	25000	....	9141	....	10500	253	1079	6569	306	....	6800	6800	....	....	6800	....
50 **Unity,** Joseph T. Melton ..... Dvd 50	176000	30000	9000	4717	....	7308	5601	917	3828	657	....	6000	6000	....	....	6000	600
51 **West End,** Edward M. Heath ..... Dvd 52	200000	30000	18500	3000	....	....	4662	1273	8245	445	200	7000	7000	....	....	7000	....
52 **Tyro,** Wilbur A. Jarrett ..... Dvd 49	180000	50000	....	42000	....	....	41301	1451	4601	300	....	7000	7000	....	....	7000	....
53 **Union Chapel,** Bobby R. Beck ..... Dav 22	110000	30500	1700	9000	....	1755	975	657	1500	73	515	5700	5700	....	....	5700	....
54 Welcome: **Center,** D. K. Funderburk .. Dvd 10	181000	25000	19000	....	....	....	9925	1595	5691	339	....	6300	6300	....	....	6300	500
District Property		40000															
Total	10328566	1386200	696360	542183	4700	118613	336155	84115	319548	19910	28583	338244	338618	7800	7800	346418	15472
Total Last Year	9349291	1358300	709876	443080	3398	115628	383150	82304	284746	21340	22232	299472	305684	7000	7000	312684	20272
Increase	979275	27900		99103	1302	2985		1811	34802		6351	38772	32934	800	800	33734	
Decrease			13516				46995			1430							4800

List Number	CHARGE, CHURCH AND PASTOR	MINISTERIAL SUP. — LOCAL CHURCH					MINISTERIAL SUPPORT—OTHER THAN LOCAL CHURCH								CONNECTIONAL FUND					BENEVOLENCES		
		38b Travel Allowance Paid Associate(s)	38c Travel Allowance—Total Paid	39a Utilities Paid—Pastor	39b Utilities Paid—Associate(s)	39c Utilities—Total Paid	40a District Superintendents' Fund—Apportioned	40b District Superintendents' Fund—Paid	41a Episcopal Fund—Apportioned	41b Episcopal Fund—Paid	42a Conference Claimants' Fund—Apportioned	42b Conference Claimants' Fund—Paid	43a Minimum Salary Fund—Apportioned	43b Minimum Salary Fund—Paid	45b General Administration Fund—Paid	46a Jurisdictional Area, Conference, District Administration—Apportioned	46b Jurisdictional Area, Conference, District Administration—Paid	47b Interdenominational Cooperation Fund—Paid	48b Temporary General Aid Fund—Paid	50a World Service and Conference Benevolences—Apportioned	50b World Service and Conference Benevolences—Accepted	50c World Service and Conference Benevolences—Paid
1	**Advance-Mock's,** Phillip Ray Vaughn	....	....	226	....	226	277	277	114	114	1586	1586	355	355	...	214	230	....	...	1779	1779	1778
	Advance ... Dav 1	....	....	113	....	113	143	143	59	59	817	817	183	183	...	110	110	....	...	915	915	915
	Mocks ... Dav 17	....	....	113	....	113	134	134	55	55	769	769	172	172	...	104	120	....	...	864	864	863
2	**Bethany-Macedonia,** Don Conrad	....	....	....	....	....	206	206	85	85	1177	1177	263	263	...	111	111	....	...	1321	1321	1321
	Bethany ... Dvd 4	....	....	....	....	....	114	114	47	47	648	648	145	145	...	47	47	....	...	727	727	727
	Macedonia ... Dvd 31	....	....	....	....	....	92	92	38	38	529	529	118	118	...	64	64	....	...	594	594	594
3	**Bethesda,** Bruce A. Norwood ... Dvd 6	....	....	....	....	....	277	277	114	114	1586	1586	355	355	...	157	158	....	...	1779	1779	1779
4	**Bethlehem,** Paul M. Hart ... Dvd 4	....	1050	....	....	....	147	147	61	61	841	841	188	188	...	139	139	....	...	942	942	942
5	**Canaan,** C. Milton Young ... Dvd 8	....	....	....	....	....	239	239	99	99	1370	1370	306	306	...	204	204	....	...	1537	1537	1537
6	**Cid,** O. C. Loy	....	....	....	....	....	134	134	55	55	769	769	172	172	...	59	60	....	...	863	863	759
	Cid ... Dvd 13	....	....	....	....	....	47	47	19	19	269	269	60	60	...	21	21	....	...	302	302	198
	Clarksbury ... Dvd 15	....	....	....	....	....	60	60	25	25	346	346	78	78	...	27	27	....	...	388	388	387
	Fairview ... Dvd 20	....	....	....	....	....	27	27	11	11	154	154	34	34	...	11	12	....	...	173	173	173
7	**Cooleemee,** William H. Dingus ... Dav 8	....	1200	....	....	....	189	189	78	78	1081	1081	242	242	...	160	160	....	...	1213	1213	1213
8	**Davidson,** B. F. McCracken	....	750	....	....	....	319	319	131	131	1827	1827	408	408	...	246	243	....	...	2047	2047	2145
	Centenary ... Dvd 9	....	300	....	....	....	129	129	52	52	731	731	163	163	...	98	98	....	...	819	819	858
	Mt. Olivet ... Dvd 35	....	450	....	....	....	190	190	79	79	1096	1096	245	245	...	148	145	....	...	1228	1228	1287
9	**Davie,** Bennie B. Bearden	....	....	....	....	....	206	206	85	85	1177	1177	263	263	...	147	147	....	...	1321	1321	1321
	Center ... Dav 5	....	....	....	....	....	92	92	37	37	518	518	116	116	...	65	65	....	...	580	580	580
	Hardison ... Dav 15	....	....	....	....	....	47	47	20	20	271	271	60	60	...	33	33	....	...	305	305	305
	Salem ... Dav 20	....	....	....	....	....	67	67	28	28	388	388	87	87	...	49	49	....	...	436	436	436
10	Denton: **Central,** Kenneth D. Crouse Dvd 11	....	....	....	....	....	264	264	109	109	1513	1531	338	338	...	248	248	....	...	1699	1699	1699
11	**Denton Circuit,** W. H. Yokeley	....	700	700	....	700	164	164	67	67	937	937	209	209	...	162	79	....	...	1051	1051	1054
	Canaan ... Dvd 7	....	168	168	....	168	39	39	16	16	225	225	50	50	...	38	....	....	...	252	252	252
	Clear Springs ... Dvd 14	....	196	196	....	196	46	46	19	19	262	262	59	59	...	45	....	....	...	294	294	297
	First ... Dvd 22	....	238	238	....	238	56	56	23	23	318	318	71	71	...	56	56	....	...	358	358	358
	Siloam ... Dvd 45	....	98	98	....	98	23	23	9	9	132	132	29	29	...	23	23	....	...	147	147	147
12	**Dulin-Smith Grove,** P. L. Wilkins, Jr.	....	....	....	....	....	143	143	59	59	817	817	183	183	...	106	203	....	...	915	915	915
	Dulin ... Dav 10	....	....	....	....	....	57	57	24	24	327	327	73	73	...	42	78	....	...	366	366	366
	Smith Grove ... Dav 21	....	....	....	....	....	86	86	35	35	490	490	110	110	...	64	125	....	...	549	549	549
13	**Elbaton,** C. Bryce Smith	....	1200	....	....	....	143	143	59	59	817	817	183	183	...	101	100	....	...	915	915	915
	Bailey's Chapel ... Dav 2	....	168	....	....	....	20	20	8	8	114	114	26	26	...	14	14	....	...	128	128	128
	Elbaville ... Dav 11	....	516	....	....	....	61	61	26	26	351	351	79	79	...	44	43	....	...	394	394	394
	Fulton ... Dav 14	....	516	....	....	....	62	62	25	25	352	352	78	78	...	43	43	....	...	393	393	393

14 **Eldorado,** Jack D. Luther	....	....	73	....	73	122	122	50	50	696	696	156	156	...	81	....	....	...	781	781	781
Center ... Mon 1	....	....	12	....	12	19	19	8	8	111	111	25	25	...	13	....	....	...	125	125	125
Eleazer ... Ran 13	....	....	19	....	19	32	32	13	13	181	181	41	41	...	21	....	....	...	203	203	203
Liberty ... Ran 27	....	....	16	....	16	27	27	11	11	153	153	34	34	...	18	....	....	...	172	172	172
Macedonia ... Mon 2	....	....	26	....	26	44	44	18	18	251	251	56	56	...	29	....	....	...	281	281	281
15 **Farmer,** Bill E. Poole	....	700	....	....	....	147	147	61	61	841	841	188	188	...	79	79	....	...	991	991	991
Farmer ... Ran 15	....	238	....	....	....	46	46	19	19	264	264	59	59	...	20	20	....	...	296	296	296
New Hope ... Ran 41	....	154	....	....	....	34	34	14	14	183	183	40	40	...	22	22	....	...	251	251	251
Oak Grove ... Ran 46	....	154	....	....	....	35	35	15	15	209	209	47	47	...	19	19	....	...	235	235	235
Salem ... Ran 56	....	154	....	....	....	32	32	13	13	185	185	42	42	...	18	18	....	...	209	209	209
16 **Farmington,** Joseph C. Phillips	....	316	....	....	....	176	176	73	73	1009	1009	226	226	...	87	87	144	...	1132	1132	1132
Farmington ... Dav 12	....	200	....	....	....	64	64	27	27	365	365	81	81	...	30	30	42	...	408	408	408
Huntsville ... Yad 7	....	16	....	....	....	7	7	2	2	40	40	9	9	...	4	4	....	...	45	45	45
Mt. Olive ... Yad 13	....	....	....	....	....	52	52	22	22	302	302	68	68	...	27	27	20	...	340	340	340
Wesley Chapel ... Dav 23	....	100	....	....	....	53	53	22	22	302	302	68	68	...	26	26	82	...	339	339	339
17 **Good Hope-Arcadia,** Albert W. Wellons	....	....	....	....	....	298	298	123	123	1706	1706	381	381	...	203	203	....	...	1912	1912	1912
Arcadia ... Dvd 3	....	....	....	....	....	127	127	52	52	720	720	161	161	...	85	85	....	...	807	807	807
Good Hope ... Dvd 26	....	....	....	....	....	171	171	71	71	986	986	220	220	...	118	118	....	...	1105	1105	1105
18 **Hopewell,** Robert L. Witty, Jr. ... Ran 24	....	....	....	....	....	134	134	55	55	769	769	172	172	...	127	127	....	...	863	863	863
Lexington:																					
19 **Christ Chapel-Ebenezer,** T. J. Duncan, Jr.	....	....	....	....	....	226	226	93	93	1298	1298	290	290	...	155	....	....	...	1456	1456	1456
Christ Chapel ... Dvd 18	....	....	....	....	....	117	117	48	48	673	673	150	150	...	90	....	....	...	755	755	755
Ebenezer ... Dvd 17	....	....	....	....	....	109	109	45	45	625	625	140	140	...	65	....	....	...	701	701	701
20 **First,** A. Mitchell Faulkner ... Dvd 23	....	1200	650	....	650	1334	1334	550	550	7639	7639	1708	1708	...	880	880	....	...	8571	8571	8571
21 **Parish,** M. S. Laughlin	....	736	636	....	636	84	84	35	35	480	480	107	107	...	81	....	....	...	539	539	554
Brooks Temple ... Dvd 54	....	364	....	....	....	23	23	10	10	134	134	30	30	...	26	....	....	...	151	151	152
Chestnut Grove ... Dvd 55	....	60	60	....	60	7	7	3	3	38	38	9	9	...	6	....	....	...	43	43	54
St. Stephens ... Dvd 58	....	312	576	....	576	54	54	22	22	308	308	68	68	...	49	....	....	...	345	345	348
22 **Trinity,** Paul M. Dennis ... Dvd 47	....	....	400	....	400	235	235	97	97	1345	1345	301	301	...	176	176	....	...	1508	1408	1508
23 **Wesley Heights-St. Timothy,** William L. Crowell	....	....	1100	....	1100	155	155	64	64	889	889	199	199	...	141	141	....	...	998	998	998
St. Timothy ... Dvd 2	....	....	300	....	300	62	62	25	25	356	356	79	79	...	56	56	....	...	400	400	400
Wesley Heights ... Dvd 51	....	....	800	....	800	93	93	39	39	533	533	120	120	...	85	85	....	...	598	598	598
24 **Liberty-Concord,** William R. Frost	....	....	....	....	....	214	214	88	88	1225	1225	274	274	...	134	134	....	...	1375	1375	1048
Concord ... Dav 7	....	....	....	....	....	72	72	30	30	409	409	92	92	...	44	44	....	...	459	459	349
Liberty ... Dav 16	....	....	....	....	....	142	142	58	58	816	816	182	182	...	90	90	....	...	916	916	699
25 **Linwood-Cotton Grove,** J. Hal Varner	....	....	....	....	....	172	172	71	71	986	986	220	220	...	140	140	....	...	1106	1106	1106
Cotton Grove ... Dvd 16	....	....	....	....	....	59	59	24	24	337	337	75	75	...	23	23	....	...	378	378	378
Linwood ... Dvd 30	....	....	....	....	....	113	113	47	47	649	649	145	145	...	117	117	....	...	728	728	728
26 **Midway,** O. L. Hancock, Jr. ... Dvd 33	....	1000	500	....	500	390	390	161	161	2234	2234	498	498	...	250	250	....	...	2507	2507	2507
27 Mocksville: **First,** James A. Allen ... Dav 13	....	1200	....	....	....	310	310	128	128	1779	1779	398	398	...	211	211	....	...	1994	1994	1996
28 **Mocksville Circuit,** Ardis Payne	....	....	....	....	....	84	84	35	35	480	480	107	107	...	65	65	....	...	539	539	539
Bethel ... Dav 3	....	....	....	....	....	42	42	18	18	240	240	53	53	...	32	32	....	...	269	269	269
Cornatzer ... Dav 9	....	....	....	....	....	42	42	17	17	240	240	54	54	...	33	33	....	...	270	270	270
29 **Mt. Carmel-Greer's Chapel,** R. M. Kitley	....	....	....	....	....	185	108	76	76	1059	1059	237	237	...	122	....	....	...	1188	1188	594
Greer's Chapel ... Dvd 27	....	....	....	....	....	92	15	38	38	529	529	118	118	...	57	....	....	...	594	594	....
Mt. Carmel ... Dvd 34	....	....	....	....	....	93	93	38	38	530	530	119	119	...	65	....	....	...	594	594	594
30 **Mt. Pleasant,** Alvin B. Pope ... Dvd 36	....	....	....	....	....	109	109	45	45	625	625	140	140	...	71	71	....	...	701	701	701
31 **New Mt. Vernon,** Charles W. Sisk ... Dvd 37	....	....	....	....	....	143	143	59	59	817	817	183	183	...	117	117	....	...	915	915	915
32 **Oak Forest,** J. P. Greene ... Dvd 58	....	....	....	....	....	13	13	5	5	72	72	15	15	...	50	50	....	...	81	81	81
33 **Oak Grove,** W. G. Biggerstaff ... Dav 19	....	....	....	....	....	185	185	76	76	1057	1057	236	236	...	117	117	....	...	1185	1185	1185

List Number	CHARGE, CHURCH AND PASTOR	MINISTERIAL SUPPORT—LOCAL CHURCH					MINISTERIAL SUPPORT—OTHER THAN LOCAL CHURCH								CONNECTIONAL FUND					BENEVOLENCES		
		Travel Allowance Paid Associate(s) 38b	Travel Allowance Total Paid 38c	Utilities Paid—Pastor 39a	Utilities Paid—Associate(s) 39b	Utilities—Total Paid 39c	District Superintendents' Fund—Apportioned	District Superintendents' Fund—Paid 40b	Episcopal Fund—Apportioned 41a	Episcopal Fund—Paid 41b	Conference Claimants' Fund—Apportioned 42a	Conference Claimants' Fund—Paid 42b	Minimum Salary Fund—Apportioned 43a	Minimum Salary Fund—Paid 43b	General Administration Fund—Paid 45b	Jurisdictional Area, Conference, District Administration—Apportioned 46a	Jurisdictional Area, Conference, District Administration—Paid 46b	Interdenominational Cooperation Fund—Paid 47b	Temporary General Aid Fund—Paid 48b	World Service and Conference Benevolences—Apportioned 50a	World Service and Conference Benevolences—Accepted 50b	World Service and Conference Benevolences—Paid 50c
34	**Pine Woods-Fairview**, Carl A. Haire	....	....	....	....	....	**222**	**222**	**92**	**92**	**1274**	**1274**	**285**	**285**	...	**158**	**158**	....	...	**1428**	**1428**	**1428**
	Fairview ... Dvd 21	....	....	....	....	....	126	126	52	52	721	721	161	161	...	85	85	....	...	808	808	808
	Pine Woods ... Dvd 39	....	....	....	....	....	96	96	40	40	553	553	124	124	...	73	73	....	...	620	620	620
35	**Pleasant Grove**, R. J. Starling ... Dvd 40	....	....	200	....	200	**247**	**247**	**102**	**102**	**1417**	**1417**	**317**	**317**	...	**169**	**169**	....	...	**1591**	**1591**	**1591**
36	**Prospect-Pleasant Hill**, J. E. Luther, Jr.	....	....	....	....	....	**189**	**189**	**78**	**78**	**1081**	**1081**	**242**	**242**	...	**150**	**75**	....	...	**1213**	**1213**	**1213**
	Pleasant Hill ... Ran 51	....	....	....	....	....	94	94	39	39	541	541	121	121	...	75	....	....	...	607	607	607
	Prospect ... Ran 53	....	....	....	....	....	95	95	39	39	540	540	121	121	...	75	75	....	...	606	606	606
37	**Reeds**, David E. Hubbard	....	....	....	....	....	**277**	**277**	**114**	**114**	**1586**	**1586**	**355**	**355**	...	**178**	**178**	....	...	**1779**	**1779**	**1779**
	Friendship ... Dvd 25	....	....	....	....	....	117	117	48	48	671	671	150	150	...	80	80	....	...	752	752	752
	Reeds ... Dvd 42	....	....	....	....	....	129	129	53	53	739	739	166	166	...	80	80	....	...	830	830	830
	Yadkin College ... Dvd 53	....	....	....	....	....	31	31	13	13	176	176	39	39	...	18	18	....	...	197	197	197
38	**Shady Grove**, James C. Singleton ... Dvd 43	....	....	600	....	600	**143**	**143**	**59**	**59**	**817**	**817**	**183**	**183**	...	**156**	**156**	....	...	**915**	**915**	**915**
39	**Sheffield**, Fred C. Shoaf	....	1218	....	....	....	**101**	**101**	**42**	**42**	**577**	**577**	**129**	**129**	...	**77**	**77**	....	...	**646**	**646**	**646**
	Chestnut Grove ... Dvd 6	....	356	....	....	....	36	36	15	15	208	208	46	46	...	28	28	....	...	232	232	232
	New Union ... Dvd 18	....	573	....	....	....	48	48	20	20	271	271	61	61	...	36	36	....	...	304	304	304
	Zion ... Dvd 24	....	289	....	....	....	17	17	7	7	98	98	22	22	...	13	13	....	...	110	110	110
40	**Shiloh**, James A. Northington ... Dvd 44	....	....	150	....	150	**243**	**243**	**100**	**100**	**1393**	**1393**	**312**	**312**	...	**205**	....	....	...	**1564**	**1564**	**1564**
41	**South Davidson**, R. L. Phillips	....	....	....	....	....	**232**	**232**	**96**	**96**	**1331**	**1331**	**298**	**298**	...	**160**	....	....	...	**1492**	**1492**	**1492**
	Alleghany ... Dvd 1	....	....	....	....	....	44	44	18	18	251	251	56	56	...	29	....	....	...	281	281	281
	Chapel Hill ... Dvd 12	....	....	....	....	....	61	61	25	25	348	348	78	78	...	40	....	....	...	391	391	391
	Lineberry ... Dvd 29	....	....	....	....	....	54	54	22	22	308	308	70	70	...	40	....	....	...	347	347	347
	Pine Hill ... Dvd 38	....	....	....	....	....	29	29	12	12	167	167	37	37	...	19	....	....	...	188	188	188
	Pleasant Grove ... Dvd 41	....	....	....	....	....	44	44	19	19	257	257	57	57	...	32	....	....	...	285	285	285
42	**Tabernacle**, Bruce G. Hobson	....	1200	400	....	400	**164**	**164**	**67**	**67**	**937**	**937**	**209**	**209**	...	**109**	**305**	....	...	**1051**	**1051**	**1051**
	Mt. Zion ... Ran 39	....	200	64	....	64	27	27	11	11	149	149	34	34	...	18	51	....	...	168	168	168
	Piney Grove ... Ran 48	....	200	56	....	56	23	23	10	10	130	130	29	29	...	15	44	....	...	147	147	147
	Pleasant Grove ... Ran 50	....	400	140	....	140	57	57	23	23	329	329	73	73	...	38	105	....	...	368	368	368
	Tabernacle ... Ran 60	....	400	140	....	140	57	57	23	23	329	329	73	73	...	38	105	....	...	368	368	368

Thomasville:																						
43 **Bethel,** John M. Rufty ..... Dvd 5	....	....	....	....	....	180	180	74	74	1033	1033	231	231	...	164	164	....	...	1159	1159	1159
44 **Fair Grove,** Frank H. Edwards ..... Dvd 19	....		575	....	575	365	365	150	150	2090	2090	467	467	...	298	300	....	...	2345	2345	2345
45 **First,** Jesse L. Johnson, Jr. ..... Dvd 24	....		....	....	....	348	348	144	144	1994	1994	446	446	...	260	260	....	...	2238	2238	2238
46 **Johnsontown,** M. D. Sides ..... Dvd 28	....	....	....	....	....	147	147	61	61	841	841	188	188	...	133	133	....	...	942	942	942
47 **Memorial,** Philip L. Shore, Jr. ..... Dvd 32	....	1200	....	....	....	1360	1360	561	561	7784	7784	1740	1740	...	1207	1183	....	...	8731	8731	8731
48 **St. John-Hoover's Chapel,** Glenn A. Brooks..	....	702	702	....	702	180	180	74	74	1033	1033	231	231	...	105	....	....	...	1159	1159	1049
Hoover's Chapel ..... Dvd 56	....	520	....	....	....	65	65	27	27	372	372	83	83	...	38	....	....	...	417	417	307
St. John ..... Dvd 57	....	182	702	....	702	115	115	47	47	661	661	148	148	...	67	....	....	...	742	742	742
49 **Trinity,** Robert G. Russell, Jr. ..... Dvd 48	....	....	....	....	....	176	176	73	73	1009	1009	226	226	...	133	133	....	...	1132	1132	1132
50 **Unity,** Joseph T. Melton ..... Dvd 50	....	600	600	....	600	277	277	114	114	1586	1586	355	355	...	158	158	....	...	1779	1779	1779
51 **West End,** Edward M. Heath ..... Dvd 52	....	....	....	....	....	210	210	86	86	1201	1201	269	269	...	196	200	....	...	1348	1348	1348
52 **Tyro,** Wilbur A. Jarrett ..... Dvd 49	....	....	....	....	....	168	168	69	69	961	961	215	215	...	164	164	....	...	1078	1078	1078
53 **Union Chapel,** Bobby R. Beck ..... Dav 22	....	....	....	....	....	63	63	26	26	360	360	81	81	...	107	....	....	...	405	405	405
54 Welcome: **Center,** D. K. Funderburk .. Dvd 10	....	500	500	....	500	268	268	111	111	1536	1536	344	344	...	183	183	....	...	1713	1713	1713
Total		15472	8012		8012	12984	12907	5354	5354	74375	74345	16624	16624		9811	8926	144		83432	83432	82413
Total Last Year	200	20472	6649		6649	11511	11410	4743	4698	67129	67129	12843	12735		9348	8851	10	37	85420	85420	85083
Increase			1363		1363	1473	1497	611	656	7246	7216	3781	3889		463	75	134				
Decrease	200	5000																37	1988	1988	2670

List Number	CHARGE, CHURCH AND PASTOR	BENEVOLENCES								OTHER CONFERENCE BENEVOLENCES									Grand Total Paid (lines 30-68)
		52 World Service Special Gifts	53 General Advance Specials	54 One Great Hour of Sharing	55 Fellowship of Suffering and Service	56 United Methodist Student Day	57 Youth Service Fund	58 Race Relations Sunday	59 Fund for Reconciliation	60 Christian Education Sunday	61 Higher Education	62 Conference Advance Specials	63 Hospitals and Golden Cross	64 Homes for Children, Youth and Aged	65 Commitment Day	66 Builders' Club	67 District Missions, $1.00 Per Member	68 All Other Benevolences	69
1	**Advance-Mock's,** Phillip Ray Vaughn	....	414	30	30	10	75	....	154	23	1666	....	49	731	11	30	150	30	19729
	Advance ... Dav 1	....	234	15	15	5	....	....	74	12	858	....	25	377	6	15	150	15	10046
	Mocks ... Dav 17	....	180	15	15	5	75	....	80	11	808	....	24	354	5	15	....	15	9683
2	**Bethany-Macedonia,** Don Conrad	....	105	30	27	8	....	....	132	16	1236	....	36	528	9	45	443	85	20755
	Bethany ... Dvd 4	....	30	19	10	4	....	....	52	9	681	....	20	285	5	15	207	66	12983
	Macedonia ... Dvd 31	....	75	11	17	4	....	....	80	7	555	....	16	243	4	30	236	19	7772
3	**Bethesda,** Bruce A. Norwood ... Dvd 6	....	100	....	....	63	11	....	....	22	1665	....	49	731	11	120	400	....	33167
4	**Bethlehem,** Paul M. Hart ... Dvd 4	112	207	69	69	6	25	....	....	12	883	276	26	388	6	6	278	11	18866
5	**Canaan,** C. Milton Young ... Dvd 8	....	3211	....	43	9	125	100	668	19	1438	....	42	631	10	275	325	....	27406
6	**Cid,** O. C. Loy	....	....	45	49	5	....	13	....	4	810	124	24	352	5	....	286	91	25218
	Cid ... Dvd 13	....	....	26	23	2	....	8	....	4	284	....	8	123	2	....	104	50	14738
	Clarksbury ... Dvd 15	....	....	13	19	2	....	5	....	....	364	124	11	159	2	....	124	41	8234
	Fairview ... Dvd 20	....	....	6	7	1	....	....	....	....	162	....	5	70	1	....	58	....	2246
7	**Cooleemee,** William H. Dingus ... Dav 8	....	....	22	32	7	45	29	220	15	1135	....	33	499	8	145	....	46	17511
8	**Davidson,** B. F. McCracken	....	2035	19	....	13	....	24	....	26	1918	25	56	842	13	370	432	....	29007
	Centenary ... Dvd 9	....	500	11	....	5	....	6	....	10	767	25	22	337	5	190	170	....	12894
	Mt. Olivet ... Dvd 35	....	1535	8	....	8	....	18	....	16	1151	....	34	505	8	180	262	....	16113
9	**Davie,** Bennie B. Bearden	....	120	....	....	8	50	....	....	17	1236	....	36	543	8	....	427	....	35521
	Center ... Dav 5	....	60	....	....	4	50	....	....	7	544	....	16	239	4	....	185	....	7486
	Hardison ... Dav 15	....	30	....	....	2	....	....	....	4	284	....	8	126	2	....	97	....	4462
	Salem ... Dav 20	....	30	....	....	2	....	....	....	6	408	....	12	178	2	....	145	....	23573
10	Denton: **Central,** Kenneth D. Crouse Dvd 11	....	1282	20	60	10	25	17	257	21	1589	....	47	699	11	170	406	10	28409
11	**Denton Circuit,** W. H. Yokeley	....	457	50	50	6	....	....	....	13	984	....	29	433	7	30	490	180	19073
	Canaan ... Dvd 7	....	96	12	12	1	....	....	....	2	236	....	7	103	1	....	105	75	4256
	Clear Springs ... Dvd 14	....	127	14	14	2	....	....	....	4	276	....	8	122	2	30	131	40	5328
	First ... Dvd 22	....	166	17	17	2	....	....	....	5	334	....	10	148	3	....	182	49	7375
	Siloam ... Dvd 45	....	68	7	7	1	....	....	....	2	138	....	4	60	1	....	72	16	2114
12	**Dulin-Smith Grove,** P. L. Wilkins, Jr.	134	300	25	20	20	50	....	....	....	858	20	25	377	6	....	341	....	17985
	Dulin ... Dav 10	54	125	10	15	10	20	....	....	....	343	....	10	151	2	....	136	....	4678
	Smith Grove ... Dav 21	80	175	15	5	10	30	....	....	....	515	20	15	226	4	....	205	....	13307
13	**Elbaton,** C. Bryce Smith	....	36	12	12	5	....	....	150	12	858	....	25	377	6	10	165	6	14045
	Bailey's Chapel ... Dav 2	....	6	2	2	1	....	....	....	2	120	....	3	52	1	....	20	2	2129
	Elbaville ... Dav 11	....	15	5	5	2	....	....	150	5	369	....	11	163	2	....	75	2	5603
	Fulton ... Dav 14	....	15	5	5	2	....	....	....	5	369	....	11	162	3	10	70	2	6313

14 **Eldorado,** Jack D. Luther	....	....	20	....	5	....	....	12	11	731	....	23	322	5	10	215	12	7864
Center ... Mon 1	....	....	5	....	1	....	....	2	2	117	....	4	51	1	....	34	4	1347
Eleazer ... Ran 13	....	....	5	....	1	....	....	3	3	190	....	6	84	1	....	56	4	2298
Liberty ... Ran 27	....	....	5	....	1	....	....	3	2	161	....	5	71	1	....	47	....	2401
Macedonia ... Mon 2	....	....	5	....	2	....	....	4	4	263	....	8	116	2	10	78	4	3518
15 **Farmer,** Bill E. Poole	....	52	....	....	6	10	....	....	12	691	....	71	486	6	25	131	....	16186
Farmer ... Ran 15	....	22	....	....	2	....	....	....	4	278	....	8	122	2	....	48	....	2861
New Hope ... Ran 41	....	15	....	....	1	10	....	....	2	....	....	50	179	1	....	60	....	7668
Oak Grove ... Ran 46	....	15	....	....	2	....	....	....	4	219	....	7	100	2	25	23	....	2849
Salem ... Ran 56	....	....	....	....	1	....	....	....	2	194	....	6	85	1	....	....	....	2808
16 **Farmington,** Joseph C. Phillips	....	75	....	30	7	....	....	....	14	1060	....	31	465	7	....	383	20	14934
Farmington ... Dav 12	....	....	....	....	2	....	....	....	5	382	....	10	166	2	....	143	....	5272
Huntsville ... Yad 7	....	15	....	5	1	....	....	....	1	42	....	1	19	1	....	19	5	448
Mt. Olive ... Yad 13	....	60	....	25	2	....	....	....	4	318	....	10	140	2	....	116	15	5360
Wesley Chapel ... Dav 23	....	....	....	....	2	....	....	....	4	318	....	10	140	2	....	105	....	3854
17 **Good Hope-Arcadia,** Albert W. Wellons	....	624	136	123	12	....	....	296	24	1792	....	53	797	12	30	467	....	26753
Arcadia ... Dvd 3	....	258	65	65	5	....	....	166	10	757	....	23	333	5	30	100	....	11603
Good Hope ... Dvd 26	....	366	72	58	7	....	....	130	14	1035	....	30	454	7	....	367	....	15150
18 **Hopewell,** Robert L. Witty, Jr. ... Ran 24	....	90	20	20	5	....	....	45	11	808	....	24	354	5	135	55	18	14160
Lexington:																		
19 **Christ Chapel-Ebenezer,** T. J. Duncan, Jr.	....	....	20	32	4	4	6	35	19	1362	....	40	599	9	101	211	90	23236
Christ Chapel ... Dvd 18	....	....	....	12	4	....	6	35	10	706	....	21	311	5	101	211	40	14627
Ebenezer ... Dvd 17	....	....	20	20	....	4	....	....	9	656	....	19	288	4	....	....	50	8609
20 **First,** A. Mitchell Faulkner ... Dvd 23	3000	379	379	379	51	500	210	3000	108	8023	....	236	3526	54	1492	1519	....	142763
21 **Parish,** M. S. Laughlin	....	....	....	....	3	....	....	....	6	488	....	15	217	3	....	....	....	17023
Brooks Temple ... Dvd 54	....	....	....	....	1	....	....	....	2	131	....	4	62	1	....	....	....	8288
Chestnut Grove ... Dvd 55	....	....	....	....	....	....	....	....	....	32	....	2	15	....	....	....	....	880
St. Stephens ... Dvd 58	....	....	....	....	2	....	....	....	4	325	....	9	140	2	....	....	....	7855
22 **Trinity,** Paul M. Dennis ... Dvd 47	....	207	....	....	9	....	....	85	19	1413	....	42	621	10	....	435	....	27412
23 **Wesley Heights-St. Timothy,** William L. Crowell	....	....	....	....	6	....	....	....	13	933	....	27	410	6	105	291	....	27682
St. Timothy ... Dvd 2	....	....	....	....	2	....	....	....	5	373	....	11	164	2	90	109	....	12624
Wesley Heights ... Dvd 51	....	....	....	....	4	....	....	....	8	560	....	16	246	4	15	182	....	15058
24 **Liberty-Concord,** William R. Frost	....	....	....	....	6	....	....	300	13	982	....	29	432	7	....	....	....	17804
Concord ... Dav 7	....	....	....	....	2	....	....	300	4	327	....	10	144	2	....	....	....	6067
Liberty ... Dav 16	....	....	....	....	4	....	....	....	9	655	....	19	288	5	....	....	....	11737
25 **Linwood-Cotton Grove,** J. Hal Varner	....	159	53	53	6	10	....	....	14	1034	....	30	454	7	80	292	20	22546
Cotton Grove ... Dvd 16	....	....	....	....	2	....	....	....	5	353	....	10	155	2	30	80	17	4534
Linwood ... Dvd 30	....	159	53	53	4	10	....	....	9	681	....	20	299	5	50	212	9	18012
26 **Midway,** O. L. Hancock, Jr. ... Dvd 33	....	825	....	....	14	196	....	117	32	2347	....	69	1032	16	165	805	....	38781
27 Mocksville: **First,** James A. Allen ... Dav 13	....	275	150	50	12	50	27	160	26	1867	....	54	820	12	215	469	370	42173
28 **Mocksville Circuit,** Ardis Payne	123	24	11	14	....	25	....	51	7	505	3	15	247	1	15	101	98	14667
Bethel ... Dav 3	99	24	11	10	....	10	....	38	4	253	3	7	136	1	15	101	....	4850
Cornatzer ... Dav 9	24	....	....	4	....	15	....	13	3	252	....	8	111	....	....	....	98	9817
29 **Mt. Carmel-Greer's Chapel,** R. M. Kitley	....	75	....	32	3	21	55	....	8	558	....	17	246	4	10	....	....	16589
Greer's Chapel ... Dvd 27	....	26	....	12	....	....	55	....	....	....	....	....	....	....	....	....	....	6316
Mt. Carmel ... Dvd 34	....	49	....	20	3	21	....	....	8	558	....	17	246	4	10	....	....	10273
30 **Mt. Pleasant,** Alvin B. Pope ... Dvd 36	....	156	15	15	4	....	....	....	9	657	....	19	298	4	....	203	20	95028
31 **New Mt. Vernon,** Charles W. Sisk ... Dvd 37	....	89	25	38	5	....	....	55	12	858	23	25	377	6	30	229	37	31196
32 **Oak Forest,** J. P. Greene ... Dvd 58	....	....	....	....	....	....	....	12	....	76	....	2	34	....	....	50	....	55595
33 **Oak Grove,** W. G. Biggerstaff ... Dav 19	....	750	....	....	7	....	21	95	15	1110	....	33	488	8	120	300	....	19779

List Number	CHARGE, CHURCH AND PASTOR	BENEVOLENCES								OTHER CONFERENCE BENEVOLENCES									
		52 World Service Special Gifts	53 General Advance Specials	54 One Great Hour of Sharing	55 Fellowship of Suffering and Service	56 United Methodist Student Day	57 Youth Service Fund	58 Race Relations Sunday	59 Fund for Reconciliation	60 Christian Education Sunday	61 Higher Education	62 Conference Advance Specials	63 Hospitals and Golden Cross	64 Homes for Children, Youth and Aged	65 Commitment Day	66 Builders' Club	67 District Missions, $1.00 Per Member	68 All Other Benevolences	69 Grand Total Paid (lines 30-68)
34	**Pine Woods-Fairview,** Carl A. Haire	....	143	....	30	9	25	....	....	18	1336	....	39	588	9	169	344	....	18670
	Fairview ... Dvd 21	....	90	....	30	5	25	....	....	10	757	....	22	333	5	60	179	....	9513
	Pine Woods ... Dvd 39	....	53	....	....	4	....	....	....	8	579	....	17	255	4	109	165	....	9157
35	**Pleasant Grove,** R. J. Starling ... Dvd 40	215	505	25	25	9	70	....	400	20	1489	50	44	654	10	275	429	270	38268
36	**Prospect-Pleasant Hill,** J. E. Luther, Jr.	....	260	84	84	8	....	17	....	15	1135	....	33	499	8	30	334	81	32848
	Pleasant Hill ... Ran 51	....	130	42	42	4	....	10	....	8	568	....	16	249	4	15	167	8	18970
	Prospect ... Ran 53	....	130	42	42	4	....	7	....	7	567	....	17	250	4	15	167	73	13878
37	**Reeds,** David E. Hubbard	75	624	183	183	10	20	....	86	21	1667	....	49	730	12	30	752	....	23280
	Friendship ... Dvd 25	25	280	82	82	4	10	....	10	9	704	....	21	308	4	10	337	....	9848
	Reeds ... Dvd 42	25	280	82	82	5	10	....	76	10	778	....	23	342	6	10	304	....	10822
	Yadkin College ... Dvd 53	25	64	19	19	1	....	....	....	2	185	....	5	80	2	10	111	....	2610
38	**Shady Grove,** James C. Singleton ... Dvd 43	64	64	....	....	5	....	....	....	12	858	64	25	379	6	....	100	....	16075
39	**Sheffield,** Fred C. Shoaf	....	64	21	21	4	....	....	32	8	605	....	18	266	4	60	234	41	13856
	Chestnut Grove ... Dav 6	....	12	4	4	1	....	....	6	3	218	....	6	96	1	....	85	16	7560
	New Union ... Dav 18	....	28	9	9	2	....	....	8	4	284	....	9	125	2	60	114	12	4460
	Zion ... Dav 24	....	24	8	8	1	....	....	18	1	103	....	3	45	1	....	35	13	1836
40	**Shiloh,** James A. Northington ... Dvd 44	....	300	25	25	9	52	5	20	20	1463	....	43	643	10	95	125	182	26452
41	**South Davidson,** R. L. Phillips	....	160	....	....	9	....	....	74	19	1397	402	41	614	9	....	....	....	25579
	Alleghany ... Dvd 1	....	9	....	....	2	....	....	....	4	263	100	8	115	2	....	....	....	3626
	Chapel Hill ... Dvd 12	....	40	....	....	2	....	....	....	5	366	....	11	161	2	....	....	....	8372
	Lineberry ... Dvd 29	....	67	....	....	2	....	....	35	4	326	....	9	144	2	....	....	....	6006
	Pine Hill ... Dvd 38	....	13	....	....	1	....	....	....	3	176	162	5	77	1	....	....	....	3950
	Pleasant Grove ... Dvd 41	....	31	....	....	2	....	....	39	3	266	140	8	117	2	....	....	....	3625
42	**Tabernacle,** Bruce G. Hobson	....	326	86	100	6	14	....	....	14	964	....	29	433	7	50	363	....	21686
	Mt. Zion ... Ran 39	....	48	16	16	1	....	....	....	2	159	....	5	68	1	....	58	....	5029
	Piney Grove ... Ran 48	....	42	....	14	1	14	....	....	2	137	....	4	61	2	....	51	....	2380
	Pleasant Grove ... Ran 50	....	118	35	35	2	....	....	....	5	344	....	10	152	2	50	127	....	7233
	Tabernacle ... Ran 60	....	118	35	35	2	....	....	....	5	344	....	10	152	2	....	127	....	7044

Thomasville:																			
43 **Bethel,** John M. Rufty ..... Dvd 5	....	880	70	70	7	....	12	157	15	1085	326	32	477	7	175	265	31	23851
44 **Fair Grove,** Frank H. Edwards ..... Dvd 19	....	1100	120	120	14	....	....	1008	30	2195	....	65	964	15	370	300	170	39278
45 **First,** Jesse L. Johnson, Jr. ..... Dvd 24	....	1560	50	50	14	30	....	10	28	2094	....	61	919	14	80	225	....	36489
46 **Johnsontown,** M. D. Sides ..... Dvd 28	....	175	65	65	6	20	11	200	12	883	....	26	388	6	60	225	....	17320
47 **Memorial,** Philip L. Shore, Jr. ..... Dvd 32	11988	....	288	288	52	250	....	967	110	8174	....	241	3592	55	1535	1158	....	141134
48 **St. John-Hoover's Chapel,** Glenn A. Brooks..	....	....	....	....	6	....	....	....	14	983	....	28	432	6	....	186	....	20049
Hoover's Chapel ..... Dvd 56	....	....	....	....	2	....	....	....	4	289	....	8	127	2	....	....	....	7495
St. John ..... Dvd 57	....	....	....	....	4	....	....	....	10	694	....	20	305	4	....	186	....	12554
49 **Trinity,** Robert G. Russell, Jr. ..... Dvd 48	....	426	....	17	7	....	....	....	14	1060	....	31	465	7	90	279	....	30652
50 **Unity,** Joseph T. Melton ..... Dvd 50	....	651	....	49	11	....	....	857	22	1665	....	49	731	11	150	358	....	34334
51 **West End,** Edward M. Heath ..... Dvd 52	....	500	20	37	8	65	27	256	17	1261	....	37	554	9	110	325	421	28786
52 **Tyro,** Wilbur A. Jarrett ..... Dvd 49	....	700	85	85	6	150	8	1200	14	1009	....	30	443	7	100	386	14	61545
53 **Union Chapel,** Bobby R. Beck..... Dav 22	90	....	....	....	2	....	....	60	5	378	....	11	166	3	....	180	....	13005
54 Welcome: **Center,** D. K. Funderburk .. Dvd 10	50	2306	128	128	10	55	....	708	22	1615	150	48	710	11	435	510	....	35891
Total	15851	22791	2402	2555	547	1973	582	11879	1023	76907	1463	2312	33983	519	7548	17377	2360	1679611
Total Last Year	1031	45879	2486	2560	485	2369	60	16996	1039	70408	1881	2631	33227	518	8026	16660	6968	1652382
Increase	14820				62		522			5499			756	1		717		27229
Decrease		23088	84	5		396		5117	16		418	319			478		4608	

List Number	CHARGE, CHURCH AND PASTOR	CHURCH MEMBERSHIP												CHURCH SCHOOL								W.S.C.S.		
		1 Total Members Reported at Close of Last Year	2 Received this Year on Confession of Faith or Restored	3 Received from Other United Methodist Churches	4 Received from Other Denominations	5 Removed by Charge Conference Action or Withdrawn	6 Removed by Transfer to Other United Methodist Churches	7 Removed by Transfer to Other Denominations	8 Removed by Death	9 Total Members at Close of This Year	10 Average Attendance at the Principal Weekly Worship Service(s)	11 Number of Persons Baptized This Year (all ages)	12 Preparatory Members Now on Roll (all baptized children under 16)	13 Number of Leaders	14 Children (birth through sixth grade) in All Classes and Groups	15 Youth	16 Adults	17 Total Church School Membership	18 Average Attendance	19 Number of Ongoing Classes and Groups for Learning	20 Number of Short-term Classes and Groups for Learning	21 Membership of Society (incl. Wesleyan Service Guild)	22 Amount Paid for Local Church and Community Work	23 United Methodist Men Group
1	**Andrews,** Harry R. Sellers, Jr. ..... Che 1	313	5	12	6	....	5	2	4	325	118	5	39	15	54	33	94	196	86	14	4	52	224	....
2	**Bethel,** Thomas W. Weeks	263	10	....	1	....	6	4	6	258	69	8	38	18	60	17	77	172	104	12	1	42	260	....
	Bethel ..... Hay 2	203	10	....	1	....	6	4	5	199	47	6	33	15	48	15	42	120	82	10	....	27	260	....
	Piney Grove ..... Hay 26	60	....	....	....	....	....	....	1	59	22	2	5	3	12	2	35	52	22	2	1	15	....	....
3	**Bryson City,** Joseph R. Morris	224	4	8	....	....	3	1	2	230	86	....	10	15	31	33	57	136	58	11	23	24	1016	....
	Bryson City ..... Swa 2	210	4	8	....	....	2	1	2	217	85	....	10	15	31	33	57	136	58	11	23	24	1016	....
	Maple Springs ..... Swa 3	14	....	....	....	....	1	....	....	13	1	....	....	....	....	....	....	....	....	....	....	....	....	....
4	Canton: **Central,** Ralph L. Reed ..... Hay 3	887	9	3	2	1	15	....	12	873	192	6	37	42	159	59	172	432	204	26	12	152	624	....
5	**First,** Tracy H. Streater, Sr. ..... Hay 13	423	21	5	4	....	11	8	4	430	....	15	36	18	57	35	125	235	135	17	4	75	1295	....
6	**Cashiers,** Rickey W. Mills	115	....	....	....	....	....	1	2	112	58	1	6	5	25	10	21	61	35	7	3	....	....	....
	Cashiers ..... Jac 1	106	....	....	....	....	....	1	2	103	55	1	6	5	25	10	21	61	35	7	3	....	....	....
	Lake Toxaway ..... Tra 3	9	....	....	....	....	....	....	....	9	3	....	....	....	....	....	....	....	....	....	....	....	....	....
7	**Cherokee,** R. J. Marty, Sr.	215	....	5	....	....	....	....	2	218	91	4	....	12	30	40	15	97	82	9	2	35	230	....
	Big Cove ..... Swa 1	14	....	....	....	....	....	....	....	14	7	....	....	....	....	....	....	....	....	....	....	....	....	....
	Cherokee ..... Jac 2	201	....	5	....	....	....	....	2	204	84	4	....	12	30	40	15	97	82	9	2	35	230	....
8	Clyde: **Central,** J. O. Dowdle, Jr. .... Hay 4	338	2	8	....	....	....	2	2	344	135	4	31	30	53	18	102	203	95	11	3	62	214	....
9	**Crabtree,** Mrs. M. B. Lee	255	18	4	1	4	1	....	3	270	123	6	11	30	51	19	87	187	125	21	3	30	136	....
	Crabtree ..... Hay 5	80	8	4	....	....	....	....	1	91	32	1	5	10	12	10	34	66	35	8	1	17	30	....
	Davis Chapel ..... Hay 6	29	6	....	1	3	1	....	....	32	19	5	1	3	14	....	13	30	20	2	1	....	....	....
	Fincher's Chapel ..... Hay 11	82	4	....	....	....	....	....	2	84	39	....	5	10	20	....	20	50	40	6	1	13	106	....
	Mt. Zion ..... Hay 23	64	....	....	....	1	....	....	....	63	33	....	....	7	5	9	20	41	30	5	....	....	....	....
10	**Cullowhee,** James C. Gilland ..... Jac 3	239	12	22	8	17	15	1	4	244	380	1	45	22	60	25	75	182	116	4	2	62	100	1
11	**Elizabeth Chapel, Maple Grove,** H. D. Noblitt	305	7	....	1	....	....	1	3	309	140	8	31	24	88	40	116	268	99	22	7	48	561	....
	Elizabeth Chapel ..... Hay 9	196	7	....	1	....	....	1	3	200	86	8	17	14	62	28	71	175	62	17	4	25	386	....
	Maple Grove ..... Hay 21	109	....	....	....	....	....	....	....	109	54	....	14	10	26	12	45	93	37	5	3	23	175	....
12	**Faith-Francis Cove,** Joel W. King, Jr.	201	3	2	....	....	....	8	1	197	65	1	18	14	50	30	76	170	66	12	3	18	35	....
	Faith ..... Hay 10	126	3	1	....	....	....	1	....	129	35	1	12	7	24	16	38	85	26	4	1	....	....	....
	Francis Cove ..... Hay 15	75	....	1	....	....	....	7	1	68	30	....	6	7	26	14	38	85	40	8	2	18	35	....
13	**Fines Creek,** J. F. Broyles, Jr.	122	....	....	2	....	....	....	2	122	42	....	9	4	11	....	38	53	26	4	....	....	....	....
	Fines Creek ..... Hay 12	45	....	....	2	....	....	....	1	46	16	....	4	2	8	....	15	25	18	2	....	....	....	....
	Pine Grove ..... Hay 25	48	....	....	....	....	....	....	....	48	16	....	3	....	....	....	....	....	....	....	....	....	....	....
	Spring Creek ..... Mad 10	29	....	....	....	....	....	....	1	28	10	....	2	2	3	....	23	28	8	2	....	....	....	....
14	Franklin: **First,** Donald W. Haynes ... Mac 6	504	21	10	....	....	3	4	12	516	200	26	69	30	94	51	139	314	138	17	1	88	35	1

15 Franklin Circuit, Lee W. Dunlap		**422**	**1**	**5**	**1**	....	**3**	**1**	**5**	**420**	**164**	**2**	**14**	**28**	**48**	**40**	**146**	**262**	**153**	**24**	**2**	**43**	**459**	....
Bethel	Mac 2	122	1	1	1	....	....	....	3	122	55	2	11	9	13	14	54	90	45	9	....	15	60	....
Clark's Chapel	Mac 4	145	....	4	....	....	2	1	1	146	50	....	3	8	15	15	47	85	50	6	1	....	....	....
Iotla	Mac 10	38	....	....	....	....	....	....	....	37	14	....	....	3	5	1	10	19	13	2	....	....	....	....
Riverview	Mac 16	8	....	....	....	....	....	....	....	8	....	....	....	....	....	....	....	....	....	....	....	....	....	....
Snow Hill	Mac 19	109	....	....	....	....	1	....	1	107	45	....	....	8	15	10	35	68	45	7	1	28	399	....
16 Hayesville: **First,** John M. Burton	Cla 1	**236**	....	**6**	**1**	**2**	**3**	**3**	**2**	**233**	**75**	....	**18**	**16**	**53**	**14**	**34**	**117**	**75**	**2**	....	**42**	**367**	**1**
17 Hayesville Circuit, Carrol R. Lindsey		**248**	....	**5**	....	....	**1**	....	**2**	**250**	**100**	**1**	**4**	**25**	**35**	**23**	**95**	**178**	**70**	**17**	**6**	**37**	....	**1**
Hickory Stand	Cla 2	59	....	....	....	....	....	....	....	59	20	....	1	6	12	5	20	43	20	5	2	12	....	....
Oak Forest	Cla 6	100	....	4	....	....	....	....	1	103	55	1	2	13	11	10	45	79	30	7	3	25	....	1
Ogden	Cla 7	16	....	....	....	....	....	....	....	16	....	....	....	....	....	....	....	....	....	....	....	....	....	....
Sweetwater	Cla 8	73	....	1	....	....	1	....	1	72	25	....	1	6	12	8	30	56	20	5	1	....	....	....
18 Highlands, J. M. Aldridge, Jr.	Mac 9	**133**	**1**	**3**	**1**	**5**	....	....	**1**	**132**	**80**	**4**	**16**	**6**	**14**	**8**	**15**	**43**	**25**	**5**	**2**	**22**	**240**	....
19 Long's Chapel, C. Dwight Pyatt	Hay 18	**430**	**3**	**6**	**4**	**2**	**8**	**3**	**4**	**426**	**190**	**5**	**62**	**20**	**105**	**36**	**78**	**239**	**191**	**18**	**10**	**80**	**412**	**1**
20 Macon Circuit, Clifford W. Clubb		**389**	**11**	**2**	....	....	**1**	**2**	**4**	**395**	**186**	**11**	**7**	**50**	**55**	**53**	**160**	**318**	**186**	**3**	**5**	....	....	....
Asbury	Mac 1	147	2	....	....	....	....	....	2	147	51	2	....	12	23	17	39	91	51	1	1	....	....	....
Dryman's Chapel	Mac 5	45	1	....	....	....	....	1	....	45	28	1	1	8	9	12	30	59	28	....	2	....	....	....
Hickory Knoll	Mac 8	42	3	....	....	....	....	....	2	43	31	3	....	13	3	9	24	49	30	....	....	....	....	....
Mulberry	Mac 14	61	....	....	....	....	....	....	....	61	35	....	5	10	10	6	20	46	35	1	1	....	....	....
Union	Mac 20	94	5	2	....	....	1	1	....	99	41	5	1	7	10	9	47	73	42	1	1	....	....	....
21 Maggie Valley, George H. Winecoff		**289**	**6**	....	**2**	**9**	....	**2**	**5**	**281**	**74**	**7**	**10**	**9**	**14**	**12**	**23**	**58**	**31**	**7**	....	**28**	**1000**	....
Dellwood	Hay 7	117	3	....	....	9	....	2	2	107	32	4	5	6	7	1	15	29	18	5	....	14	475	....
Maggie	Hay 20	172	3	....	2	....	....	....	3	174	42	3	5	3	7	11	8	29	13	2	....	14	525	....
22 Morning Star, Joseph W. Lasley	Hay 22	**430**	**1**	....	....	**1**	**3**	**1**	**10**	**416**	**155**	**1**	**22**	**29**	**61**	**78**	**195**	**363**	**165**	**16**	**14**	**48**	**174**	....
23 Murphy: **First,** W. T. Hawkins	Che 3	**427**	**8**	**17**	**7**	**2**	**1**	**2**	**6**	**448**	**160**	**9**	**51**	**20**	**111**	**40**	**78**	**249**	**140**	**15**	**5**	**77**	**500**	**1**
24 Murphy Circuit, James R. Westmoreland		**445**	....	....	....	....	....	....	**6**	**439**	**224**	**1**	**2**	**48**	**112**	**71**	**197**	**428**	**236**	**30**	**5**	**9**	**58**	....
Belview	Che 2	76	....	....	....	....	....	....	1	75	35	....	1	7	12	3	50	72	50	....	....	9	58	....
Hampton Memorial	Che 4	27	....	....	....	....	....	....	2	25	12	....	1	4	7	4	6	21	15	2	....	....	....	....
Maggie's Chapel	Che 5	10	....	....	....	....	....	....	....	10	20	....	....	5	5	2	24	36	4	2	....	....	....	....
Martin's Creek	Che 6	33	....	....	....	....	....	....	1	32	12	....	....	4	12	5	15	36	20	4	2	....	....	....
Peachtree	Che 7	72	....	....	....	....	....	....	2	70	30	....	....	6	22	10	24	62	32	5	3	....	....	....
Ranger	Che 8	75	....	....	....	....	....	....	....	75	35	1	....	8	20	12	28	68	35	6	....	....	....	....
Reid's Chapel	Che 9	85	....	....	....	....	....	....	....	85	45	....	....	8	26	20	25	79	45	6	....	....	....	....
Tomotla	Che 10	67	....	....	....	....	....	....	....	67	35	....	....	6	8	15	25	54	35	5	....	....	....	....
25 Pigeon Valley, Burvin L. Baucom		**229**	**4**	**2**	....	....	**2**	**8**	**4**	**221**	**157**	**5**	**25**	**26**	**63**	**32**	**137**	**258**	**128**	**5**	**4**	**42**	**75**	....
Cruso	Hay 8	45	....	2	....	....	....	....	1	46	52	1	8	8	21	7	35	71	40	2	2	....	....	....
Long's	Hay 17	184	4	....	....	....	2	8	3	175	105	4	17	18	42	25	102	187	88	3	2	42	75	....
26 Plains, James L. McKinney		**392**	**15**	**1**	**2**	....	**7**	**1**	**5**	**397**	**181**	**11**	**51**	**20**	**88**	**43**	**169**	**320**	**168**	**19**	**9**	**65**	**132**	....
Louisa Chapel	Hay 19	122	5	....	1	....	2	....	1	125	46	4	3	8	23	21	44	96	58	6	4	15	60	....
Plains	Hay 29	270	10	1	1	....	5	1	4	272	135	7	48	12	65	22	125	224	110	13	5	50	72	....
27 Robbinsville, M. Loy Kennedy	Grm 1	**157**	....	**2**	....	....	**1**	....	....	**158**	**85**	**1**	**10**	**9**	**30**	**30**	**30**	**99**	**60**	**1**	**4**	**16**	**375**	....
28 Rockwood-Beaverdam, Ned B. Owens		**310**	**13**	**5**	**3**	**1**	**8**	**15**	**6**	**301**	**143**	**11**	**35**	**28**	**91**	**53**	**148**	**320**	**255**	**29**	**11**	**61**	**1156**	....
Beaverdam	Hay 1	140	8	1	....	....	2	10	4	133	68	7	5	12	43	17	70	142	130	13	5	34	995	....
Rockwood	Hay 27	170	5	4	3	1	6	5	2	168	75	4	30	16	48	36	78	178	125	16	6	27	161	....
29 Shady Grove, Dee B. Martin		**194**	**4**	**17**	....	**21**	**17**	....	**4**	**173**	....	**1**	**15**	**16**	**51**	**26**	**73**	**166**	**115**	**2**	....	**16**	**100**	....
Hemphill	Hay 16	17	....	....	....	....	17	....	....	....	....	....	....	....	....	....	....	....	....	....	....	....	....	....
Peachtree	Hay 24	35	4	....	....	....	....	....	2	37	....	1	9	5	22	10	33	70	55	....	....	....	....	....
Shady Grove	Hay 28	142	....	17	....	21	....	....	2	136	....	....	6	11	29	16	40	96	60	2	....	16	100	....

CHARGE, CHURCH AND PASTOR (List Number)	CHURCH MEMBERSHIP												CHURCH SCHOOL								W.S.C.S.		
	1 Total Members Reported at Close of Last Year	2 Received this Year on Confession of Faith or Restored	3 Received from Other United Methodist Churches	4 Received from Other Denominations	5 Removed by Charge Conference Action or Withdrawn	6 Removed by Transfer to Other United Methodist Churches	7 Removed by Transfer to Other Denominations	8 Removed by Death	9 Total Members at Close of This Year	10 Average Attendance at the Principal Weekly Worship Service(s)	11 Number of Persons Baptized This Year (all ages)	12 Preparatory Members Now on Roll (all baptized children under 16)	13 Number of Leaders	14 Children (birth through sixth grade) in All Classes and Groups	15 Youth	16 Adults	17 Total Church School Membership	18 Average Attendance	19 Number of Ongoing Classes and Groups for Learning	20 Number of Short-term Classes and Groups for Learning	21 Membership of Society (incl. Wesleyan Service Guild)	22 Amount Paid for Local Church and Community Work	23 United Methodist Men Group
30 Shooting Creek, J. Harry Hawk	265	....	2	....	2	....	....	6	259	100	1	17	14	30	25	88	157	75	10	20	11	10	1
Bethel ... Cla 10	47	....	....	....	....	....	....	....	47	....	....	....	....	....	....	....	....	....	....	....	....	....	....
Ledford's Chapel ... Cla 3	95	....	....	....	2	....	....	4	89	35	....	6	6	18	14	34	72	35	4	10	....	....	1
Marshall's Chapel ... Cla 4	44	....	2	....	....	....	....	....	46	16	....	2	4	2	2	21	29	15	3	3	....	....	....
Myers Chapel ... Cla 5	65	....	....	....	....	....	....	2	63	30	1	5	4	10	9	33	56	25	3	6	11	10	....
Tusquitte ... Cla 9	14	....	....	....	....	....	....	....	14	19	....	2	....	....	....	....	....	....	....	1	....	....	....
31 Sylva: **First**, Tom L. Cassady ... Jac 10	387	....	6	....	2	13	1	10	367	135	2	23	24	54	67	74	219	130	16	7	68	346	1
32 Sylva Circuit, Paul G. Kale	329	1	1	2	....	1	....	3	329	122	....	....	30	29	32	100	191	109	19	3	10	....	....
Love's Chapel ... Jac 6	147	....	....	2	....	....	....	2	147	65	....	....	16	12	21	62	111	58	9	1	10	....	....
Wesleyanna ... Jac 12	135	....	1	....	....	1	....	....	135	45	....	....	10	11	9	25	55	35	7	1	....	....	....
Wesley Chapel ... Jac 13	47	1	....	....	....	....	....	1	47	12	....	....	4	6	2	13	25	16	3	1	....	....	....
33 Waynesville: First, Robert J. Ralls ... Hay 14	919	11	25	2	....	27	7	9	914	302	12	119	57	163	99	281	600	693	50	5	190	680	....
34 Webster Circuit, Guy H. Godfrey	202	2	....	1	....	....	14	2	189	72	3	....	14	13	25	42	94	37	....	6	10	25	....
East La Porte ... Jac 5	36	1	....	1	....	....	6	....	32	25	2	....	4	3	10	12	29	12	....	....	....	....	....
John's Creek ... Jac 15	16	....	....	....	....	....	....	....	16	12	....	....	3	....	....	....	3	....	....	....	....	....	....
Speedwell ... Jac 9	105	....	....	....	....	....	4	1	100	35	....	....	5	10	10	15	40	15	....	6	....	....	....
Webster ... Jac 11	45	1	....	....	....	....	4	1	41	....	1	....	2	....	5	15	22	10	....	....	10	25	....
35 West Macon Circuit, W. T. Haselden	428	5	8	2	1	7	1	3	431	111	2	3	28	61	37	135	261	162	18	5	12	....	....
Gillespie's Chapel ... Mac 7	40	2	....	1	1	....	1	....	41	....	....	....	....	....	....	....	....	....	....	....	....	....	....
Louisa ... Mac 11	72	....	2	....	....	....	....	2	72	44	....	....	6	18	13	47	84	50	4	1	....	....	....
Maiden's Chapel ... Mac 12	64	2	1	1	....	2	....	1	65	21	2	....	4	10	....	10	24	16	3	1	....	....	....
Memorial ... Mac 13	190	....	1	....	....	5	....	....	186	46	....	3	9	20	16	43	88	56	7	2	12	....	....
Patton's ... Mac 15	62	1	4	....	....	....	....	....	67	....	....	....	9	13	8	35	65	40	4	1	....	....	....
36 Whittier Circuit, B. L. Lindsey	167	4	....	....	....	6	2	2	161	75	1	6	15	55	13	65	148	88	13	1	24	....	....
Olivet ... Jac 7	40	....	....	....	....	....	....	....	40	15	....	....	5	5	5	15	30	15	2	....	....	....	....
Shoal Creek ... Jac 8	5	....	....	....	....	....	....	....	5	....	....	....	....	....	....	....	....	....	....	....	....	....	....
Whittier ... Jac 14	122	4	....	....	....	6	2	2	116	60	1	6	10	50	8	50	118	73	11	1	24	....	....
Total	11832	202	192	53	70	168	95	158	11788	4590	176	890	811	2159	1267	3557	7794	4661	506	192	1599	10839	8
Total Last Year	11786	245	179	51	44	189	70	126	11832	4994	191	879	779	2093	1313	3573	7758	4465	515	177	1578	15600	6
Increase	46		13	2	26		25	32				11	32	66			36	196		15	21		2
Decrease		43				21			44	404	15				46	16			9			4761	

List Number	CHARGE, CHURCH AND PASTOR	PROPERTY AND OTHER ASSETS					LOCAL CHURCH EXPENDITURES						MINISTERIAL SUPPORT—LOCAL CHURCH					
		24 Value of Church, Land, Buildings and Equipment	25 Value of Church-owned Parsonages and Furniture	26 Value of Other Assets (cash, bonds, other property, etc.)	27 Unpaid Balance on Indebtedness on Items 24, 25, 26	28 Balance of Other Indebtedness (current expenses, etc.)	30 Principal and Interest on Indebtedness, Loans, Mortgages, etc.	31 Buildings and Improvements (not including funds borrowed)	32 Church School: Lesson Materials, Supplies, Administration, etc.	33 Other Current Expenses, etc.	34 W.S.C.S.	35 Miscellaneous Benevolences	36a Pastor's Salary—Amount Set	36b Pastor's Salary—Amount Paid	37a Associate(s) Salary—Amount Set	37b Associate(s) Salary—Amount Paid	37c Total Paid—36b + 37b	38a Travel Allowance Paid Pastor
1	**Andrews,** Harry R. Sellers, Jr. ..... Che 1	115000	30000	....	21300	....	7384	54	1065	4535	530	218	5900	5900	....	....	5900	1000
2	**Bethel,** Thomas W. Weeks	97500	31000	....	1800	2280	1310	765	854	2173	265	....	7000	7000	....	....	7000	....
	Bethel ..... Hay 2	67500	31000	....	1800	2000	1310	....	734	1602	126	....	6000	6000	....	....	6000	....
	Piney Grove ..... Hay 26	30000	....	....	....	280	....	765	120	571	139	....	1000	1000	....	....	1000	....
3	**Bryson City,** Joseph R. Morris	146500	29000	2500	27403	....	7148	178	1522	1979	223	....	6700	6700	....	....	6700	....
	Bryson City ..... Swa 2	146500	29000	2500	27403	....	7148	178	1522	1979	223	....	6700	6700	....	....	6700	....
	Maple Springs ..... Swa 3	....	....	....	....	....	....	....	....	....	....	....	....	....	....	....	....	....
4	Canton: **Central,** Ralph L. Reed ..... Hay 3	292500	41500	12507	....	....	....	11384	2074	16884	1583	654	8700	8700	....	....	8700	600
5	**First,** Tracy H. Stroater, Sr. ..... Hay 13	117500	26300	38612	....	....	....	1938	963	5099	861	....	6500	6500	....	....	6500	....
6	**Cashiers,** Rickey W. Mills	77300	32500	....	....	....	....	934	224	3269	....	60	6400	6400	....	....	6400	72
	Cashiers ..... Jac 1	75300	32500	....	....	....	....	934	224	3212	....	60	6400	6400	....	....	6400	....
	Lake Toxaway ..... Tra 3	2000	....	....	....	....	....	....	....	57	....	....	....	....	....	....	....	72
7	**Cherokee,** R. J. Marty, Sr.	147000	13500	....	866	....	1710	....	628	4008	214	95	2500	2500	....	....	2500	....
	Big Cove ..... Swa 1	19500	....	....	....	....	....	....	....	....	....	....	....	....	....	....	....	....
	Cherokee ..... Jac 2	127500	13500	....	866	....	1710	....	628	4008	214	95	2500	2500	....	....	2500	....
8	Clyde: **Central,** J. O. Dowdle, Jr. .... Hay 4	131000	24000	2100	8500	....	5367	773	676	5316	574	....	7350	7350	....	....	7350	....
9	**Crabtree,** Mrs. M. B. Lee	109000	20000	7630	....	....	....	....	392	1306	127	131	5238	5238	....	....	5238	....
	Crabtree ..... Hay 5	51000	5000	....	....	....	....	....	132	656	83	20	2095	2095	....	....	2095	....
	Davis Chapel ..... Hay 6	11000	5000	....	....	....	....	....	32	53	....	....	524	524	....	....	524	....
	Fincher's Chapel ..... Hay 11	36000	5000	500	....	....	....	....	203	498	44	100	1414	1414	....	....	1414	....
	Mt. Zion ..... Hay 23	11000	5000	7130	....	....	....	....	25	99	....	11	1205	1205	....	....	1205	....
10	**Cullowhee,** James C. Gilland ..... Jac 3	227000	32000	14670	20100	....	4511	1150	750	2500	400	....	7000	7000	....	....	7000	....
11	**Elizabeth Chapel, Maple Grove,** H. D. Noblitt	205000	30000	....	11488	....	3794	619	860	3557	379	25	6100	6100	....	....	6100	200
	Elizabeth Chapel ..... Hay 9	130000	15000	....	8229	....	1686	567	572	2025	154	25	3050	3050	....	....	3050	200
	Maple Grove ..... Hay 21	75000	15000	....	3259	....	2108	52	288	1532	225	....	3050	3050	....	....	3050	....
12	**Faith-Francis Cove,** Joel W. King, Jr.	76000	....	....	....	....	....	162	460	303	35	212	3600	3600	....	....	3600	....
	Faith ..... Hay 10	45000	....	....	....	....	....	102	390	....	....	212	1800	1800	....	....	1800	....
	Francis Cove ..... Hay 15	31000	....	....	....	....	....	60	70	303	35	....	1800	1800	....	....	1800	....
13	**Fines Creek,** J. F. Broyles, Jr.	57000	9000	....	....	....	....	....	86	401	....	....	1560	1560	....	....	1560	195
	Fines Creek ..... Hay 12	20000	3330	....	....	....	....	....	43	88	....	....	600	600	....	....	600	....
	Pine Grove ..... Hay 25	27000	2970	....	....	....	....	....	....	192	....	....	480	480	....	....	480	120
	Spring Creek ..... Mad 10	10000	2700	....	....	....	....	....	43	121	....	....	480	480	....	....	480	75
14	Franklin: **First,** Donald W. Haynes ... Mac 6	212000	29000	....	30000	....	18029	4925	1167	8349	1279	....	6750	6750	....	....	6750	1000

List Number	CHARGE, CHURCH AND PASTOR	PROPERTY AND OTHER ASSETS					LOCAL CHURCH EXPENDITURES						MINISTERIAL SUPPORT—LOCAL CHURCH					
		24 Value of Church, Land, Buildings and Equipment	25 Value of Church-owned Parsonages and Furniture	26 Value of Other Assets (cash, bonds, other property, etc.)	27 Unpaid Balance on Indebtedness on Items 24, 25, 26	28 Balance of Other Indebtedness (current expenses, etc.)	30 Principal and Interest on Indebtedness, Loans, Mortgages, etc.	31 Buildings and Improvements (not including funds borrowed)	32 Church School: Lesson Materials, Supplies, Administration, etc.	33 Other Current Expenses, etc.	34 W.S.C.S.	35 Miscellaneous Benevolences	36a Pastor's Salary—Amount Set	36b Pastor's Salary—Amount Paid	37a Associate(s) Salary—Amount Set	37b Associate(s) Salary—Amount Paid	37c Total Paid—36b + 37b	38a Travel Allowance Paid Pastor
15	**Franklin Circuit,** Lee W. Dunlap	184500	35000	....	....	....	....	11131	976	2928	459	225	6300	6300	....	....	6300	....
	Bethel Mac 2	40000	7500	....	....	....	....	2783	333	756	60	225	2155	2155	....	....	2155	....
	Clark's Chapel Mac 4	48000	7500	....	....	....	....	8023	215	800	....	....	1880	1880	....	....	1880	....
	Iotla Mac 10	35000	10000	....	....	....	....	....	42	238	....	....	850	850	....	....	850	....
	Riverview Mac 16	1500	....	....	....	....	....	....	....	....	....	....	....	....	....	....	....	....
	Snow Hill Mac 19	60000	10000	....	....	....	....	325	386	1134	399	....	1415	1415	....	....	1415	....
16	Hayesville: **First,** John M. Burton Cla 1	125000	18000	....	....	....	....	1252	363	1419	615	....	4600	4600	....	....	4600	600
17	**Hayesville Circuit,** Carrol R. Lindsey	95500	15000	....	....	....	2968	1125	860	1025	....	50	3500	3500	....	....	3500	....
	Hickory Stand Cla 2	8000	2250	....	....	....	....	25	75	100	....	....	525	525	....	....	525	....
	Oak Forest Cla 6	65000	7500	....	....	....	522	400	700	600	....	50	1750	1750	....	....	1750	....
	Ogden Cla 7	10000	3750	....	....	....	....	....	....	75	....	....	875	875	....	....	875	....
	Sweetwater Cla 8	12500	1500	....	....	....	2446	700	85	250	....	....	350	350	....	....	350	....
18	**Highlands,** J. M. Aldridge, Jr. Mac 9	105000	25000	....	....	....	....	1209	375	1753	186	....	6300	6300	....	....	6300	1000
19	**Long's Chapel,** C. Dwight Pyatt Hay 18	180000	18000	56737	....	....	....	3203	929	7132	1565	25	7500	7500	....	....	7500	....
20	**Macon Circuit,** Clifford W. Clubb	99600	14000	....	....	....	....	646	1045	1168	....	340	6000	6000	....	....	6000	....
	Asbury Mac 1	40000	2800	....	....	....	....	....	152	600	....	31	1770	1770	....	....	1770	....
	Dryman's Chapel Mac 5	12000	2800	....	....	....	....	200	130	200	....	14	690	690	....	....	690	....
	Hickory Knoll Mac 8	12600	2800	....	....	....	....	....	140	....	....	295	690	690	....	....	690	....
	Mulberry Mac 14	15000	2800	....	....	....	....	....	550	100	....	....	1080	1080	....	....	1080	....
	Union Mac 20	20000	2800	....	....	....	....	446	73	268	....	....	1770	1770	....	....	1770	....
21	**Maggie Valley,** George H. Winecoff	135000	52000	10000	18300	....	4124	50	428	1739	72	186	8195	8195	....	....	8195	....
	Dellwood Hay 7	50000	12000	....	5300	....	954	50	176	779	43	36	4000	4000	....	....	4000	....
	Maggie Hay 20	85000	40000	10000	13000	....	3170	....	252	960	29	150	4195	4195	....	....	4195	....
22	**Morning Star,** Joseph W. Lasley Hay 22	129650	21000	....	....	....	....	500	1040	4618	487	34	6000	6000	....	....	6000	1200
23	Murphy: **First,** W. T. Hawkins Che 3	325000	30000	....	35000	....	14694	3537	1726	7105	800	368	8000	8000	....	....	8000	....
24	**Murphy Circuit,** James R. Westmoreland	69000	15000	....	....	....	....	2935	463	1105	....	....	2800	2800	....	....	2800	1200
	Belview Che 2	8000	1875	....	....	....	....	1106	100	286	....	....	600	600	....	....	600	200
	Hampton Memorial Che 4	12000	1875	....	....	....	....	150	50	25	....	....	280	280	....	....	280	140
	Maggie's Chapel Che 5	7000	1875	....	....	....	....	....	....	45	....	....	150	150	....	....	150	50
	Martin's Creek Che 6	4000	1875	....	....	....	....	300	40	83	....	....	90	90	....	....	90	50
	Peachtree Che 7	13000	1875	....	....	....	....	740	80	93	....	....	370	370	....	....	370	200
	Ranger Che 8	6000	1875	....	....	....	....	....	....	200	....	....	480	480	....	....	480	200
	Reid's Chapel Che 9	6000	1875	....	....	....	....	....	60	200	....	....	350	350	....	....	350	160
	Tomotla Che 10	13000	1875	....	....	....	....	639	133	173	....	....	480	480	....	....	480	200

25 Pigeon Valley, Burvin L. Baucom	**100900**	**23000**	**8300**	**590**	....	....	**546**	**1204**	**1040**	**311**	**1238**	**5600**	**5600**	....	....	**5600**	....
Cruso ... Hay 8	50900	....	200	....	....	....	546	448	260	....	492	1120	1120	....	....	1120	....
Long's ... Hay 17	50000	23000	8100	590	....	....	....	756	780	311	746	4480	4480	....	....	4480	....
26 Plains, James L. McKinney	**145000**	**32000**	....	....	....	....	**754**	**929**	**4551**	**250**	**74**	**5550**	**5550**	....	....	**5550**	**1450**
Louisa Chapel ... Hay 19	45000	7000	....	....	....	....	535	205	1051	50	39	1300	1300	....	....	1300	....
Plains ... Hay 29	100000	25000	....	....	....	....	219	724	3500	200	35	4250	4250	....	....	4250	1450
27 Robbinsville, M. Loy Kennedy ... Grm 1	**50000**	**18000**	**10000**	....	....	....	**2770**	**300**	**200**	**250**	....	**5300**	**5300**	....	....	**5300**	**600**
28 Rockwood-Beaverdam, Ned B. Owens	**180000**	**19000**	**2945**	....	....	....	**5554**	**1178**	**3477**	**535**	**497**	**6500**	**6500**	....	....	**6500**	....
Beaverdam ... Hay 1	100000	....	1400	....	....	....	1765	569	1792	207	396	3250	3250	....	....	3250	....
Rockwood ... Hay 27	80000	19000	1545	....	....	....	3789	609	1685	328	101	3250	3250	....	....	3250	....
29 Shady Grove, Dee B. Martin	**99000**	**35000**	**11000**	....	....	....	**335**	**329**	**1671**	**160**	**973**	**5000**	**5000**	....	....	**5000**	....
Hemphill ... Hay 16	8000	....	....	....	....	....	....	....	....	....	....	....	....	....	....	....	....
Peachtree ... Hay 24	15000	....	....	....	....	....	20	129	521	....	943	922	922	....	....	922	....
Shady Grove ... Hay 28	76000	35000	11000	....	....	....	315	200	1150	160	30	4078	4078	....	....	4078	....
30 Shooting Creek, J. Harry Hawk	**63100**	**15000**	**1878**	....	....	....	**210**	**426**	**455**	**55**	**35**	**4575**	**4575**	....	....	**4575**	....
Bethel ... Cla 10	....	....	....	....	....	....	....	....	....	....	....	....	....	....	....	....	....
Ledford's Chapel ... Cla 3	15750	5400	1878	....	....	....	75	290	175	15	....	1632	1632	....	....	1632	....
Marshall's Chapel ... Cla 4	15750	3450	....	....	....	....	40	36	160	....	35	1101	1101	....	....	1101	....
Myers Chapel ... Cla 5	11600	5400	....	....	....	....	75	100	90	40	....	1632	1632	....	....	1632	....
Tusquitte ... Cla 9	20000	750	....	....	....	....	20	....	30	....	....	210	210	....	....	210	....
31 Sylva: **First,** Tom L. Cassady ... Jac 10	**130000**	**28000**	**50000**	....	**3000**	....	**1721**	**843**	**6392**	**1047**	**385**	**7200**	**7200**	....	....	**7200**	**800**
32 Sylva Circuit, Paul G. Kale	**130000**	**15000**	....	**13400**	....	**2126**	**249**	**428**	**1801**	....	**71**	**3110**	**3110**	....	....	**3110**	....
Love's Chapel ... Jac 6	65000	5000	....	10400	....	1620	249	158	1274	....	36	1555	1555	....	....	1555	....
Wesleyanna ... Jac 12	45000	5000	....	1500	....	253	....	235	420	....	10	995	995	....	....	995	....
Wesley Chapel ... Jac 13	20000	5000	....	1500	....	253	....	35	107	....	25	560	560	....	....	560	....
33 Waynesville: First, Robert J. Ralls ... Hay 14	**555000**	**58000**	**35000**	....	....	**5098**	**35808**	**7098**	**24159**	**1106**	**2053**	**8200**	**8200**	....	....	**8200**	**1000**
34 Webster Circuit, Guy H. Godfrey	**80000**	**26000**	....	....	....	....	....	**208**	**606**	**120**	....	**2600**	**2600**	....	....	**2600**	....
East La Porte ... Jac 5	15000	8000	....	....	....	....	....	50	115	....	....	649	649	....	....	649	....
John's Creek ... Jac 15	10000	....	....	....	....	....	....	....	....	....	....	100	100	....	....	100	....
Speedwell ... Jac 9	35000	8000	....	....	....	....	....	95	200	....	....	857	857	....	....	857	....
Webster ... Jac 11	20000	10000	....	....	....	....	....	63	291	120	....	994	994	....	....	994	....
35 West Macon Circuit, W. T. Haselden	**105000**	**16000**	**42947**	....	....	....	**321**	**664**	**1323**	**150**	**35**	**5151**	**5151**	....	....	**5151**	**710**
Gillespie's Chapel ... Mac 7	3000	3200	....	....	....	....	....	....	....	....	....	....	....	....	....	....	....
Louisa ... Mac 11	25000	3200	1650	....	....	....	31	118	218	....	....	460	460	....	....	460	240
Maiden's Chapel ... Mac 12	8000	3200	152	....	....	....	140	25	113	....	....	481	481	....	....	481	....
Memorial ... Mac 13	29000	3200	38000	....	....	....	50	420	616	150	....	2770	2770	....	....	2770	420
Patton's ... Mac 15	40000	3200	3145	....	....	....	100	101	376	....	35	1440	1440	....	....	1440	....
36 Whittier Circuit, B. L. Lindsey	**62500**	**14500**	....	**1399**	....	**1399**	**1409**	**781**	**1165**	**109**	**427**	**2450**	**2450**	....	....	**2450**	**405**
Olivet ... Jac 7	7500	3625	....	....	....	....	....	112	116	....	56	650	650	....	....	650	30
Shoal Creek ... Jac 8	....	....	....	....	....	....	....	....	....	....	....	....	....	....	....	....	....
Whittier ... Jac 14	55000	10875	....	1399	....	1399	1409	669	1049	109	371	1800	1800	....	....	1800	375
District Property		**36000**															
Total	**5161050**	**926300**	**306826**	**190146**	**5280**	**79662**	**98147**	**34314**	**136511**	**14747**	**8411**	**201729**	**201729**			**201729**	**12032**
Total Last Year	5008050	910200	230810	202144	6970	66454	81394	52695	108535	11654	3761	181101	181251			182451	12149
Increase	153000	16100	76016			13208	16753		27976	3093	4650	20628	20478			19278	
Decrease				11998	1690			18381									117

CHARGE, CHURCH AND PASTOR	List Number	MINISTERIAL SUP. — LOCAL CHURCH					MINISTERIAL SUPPORT—OTHER THAN LOCAL CHURCH								CONNECTIONAL FUND					BENEVOLENCES		
		38b Travel Allowance Paid Associate(s)	38c Travel Allowance—Total Paid	39a Utilities Paid—Pastor	39b Utilities Paid—Associate(s)	39c Utilities—Total Paid	40a District Superintendents' Fund—Apportioned	40b District Superintendents' Fund—Paid	41a Episcopal Fund—Apportioned	41b Episcopal Fund—Paid	42a Conference Claimants' Fund—Apportioned	42b Conference Claimants' Fund—Paid	43a Minimum Salary Fund—Apportioned	43b Minimum Salary Fund—Paid	45b General Administration Fund—Paid	46a Jurisdictional Area, Conference, District Administration—Apportioned	46b Jurisdictional Area, Conference, District Administration—Paid	47b Interdenominational Cooperation Fund—Paid	48b Temporary General Aid Fund—Paid	50a World Service and Conference Benevolences—Apportioned	50b World Service and Conference Benevolences—Accepted	50c World Service and Conference Benevolences—Paid
1 **Andrews,** Harry R. Sellers, Jr.	Che 1	....	1000	500	....	500	231	231	95	95	1321	1321	295	295	...	222	222	....	...	1482	1482	1482
2 **Bethel,** Thomas W. Weeks		....	....	....	....	....	186	168	69	69	961	961	215	215	...	210	....	....	...	1078	1078	412
Bethel	Hay 2	....	....	....	....	....	135	135	55	55	769	769	172	172	...	180	....	....	...	862	862	197
Piney Grove	Hay 26	....	....	....	....	....	33	33	14	14	192	192	43	43	...	30	....	....	...	216	216	215
3 **Bryson City,** Joseph R. Morris		....	....	....	....	....	180	180	74	74	1033	1033	231	231	...	195	....	....	...	1159	1159	868
Bryson City	Swa 2	....	....	....	....	....	180	180	74	74	1033	1033	231	231	...	195	....	....	...	1159	1159	868
Maple Springs	Swa 3	....	....	....	....	....	....	....	....	....	....	....	....	....	...	....	....	....	...	....	....	....
4 Canton: **Central,** Ralph L. Reed	Hay 3	....	600	....	....	....	788	788	326	326	4516	4516	1008	1010	...	279	279	....	...	5068	5068	5067
5 **First,** Tracy H. Streater, Sr.	Hay 13	....	....	500	....	500	264	264	109	109	1513	1513	338	338	...	210	210	....	...	1699	1699	1699
6 **Cashiers,** Rickey W. Mills		....	72	600	....	600	101	101	42	42	577	577	129	129	...	210	210	....	...	646	646	646
Cashiers	Jac 1	....	....	600	....	600	101	101	42	42	577	577	129	129	...	210	210	....	...	646	646	646
Lake Toxaway	Tra 3	....	72	....	....	....	....	....	....	....	....	....	....	....	...	....	....	....	...	....	....	....
7 **Cherokee,** R. J. Marty, Sr.		....	....	....	....	....	50	50	21	21	289	289	64	64	...	75	75	....	...	323	323	323
Big Cove	Swa 1	....	....	....	....	....	....	....	....	....	....	....	....	....	...	....	....	....	...	....	....	....
Cherokee	Jac 2	....	....	....	....	....	50	50	21	21	289	289	64	64	...	75	75	....	...	323	323	323
8 Clyde: **Central,** J. O. Dowdle, Jr.	Hay 4	....	....	....	....	....	277	277	114	114	1586	1586	355	355	...	221	221	....	...	1779	1779	1779
9 **Crabtree,** Mrs. M. B. Lee		....	....	....	....	....	130	128	54	54	745	741	167	165	...	157	157	25	...	835	835	840
Crabtree	Hay 5	....	....	....	....	....	52	52	22	22	298	298	67	65	...	63	63	10	...	334	334	334
Davis Chapel	Hay 6	....	....	....	....	....	13	13	5	5	75	74	17	16	...	16	16	5	...	83	83	84
Fincher's Chapel	Hay 11	....	....	....	....	....	35	34	15	15	201	199	45	45	...	42	42	....	...	226	226	226
Mt. Zion	Hay 23	....	....	....	....	....	30	29	12	12	171	170	38	39	...	36	36	10	...	192	192	196
10 **Cullowhee,** James C. Gilland	Jac 3	....	....	600	....	600	176	176	73	73	1009	1009	226	226	...	228	228	....	...	1132	1132	1132
11 **Elizabeth Chapel, Maple Grove,** H. D. Noblitt		....	200	....	....	....	164	164	67	67	937	937	209	209	...	189	189	25	...	1051	1051	1051
Elizabeth Chapel	Hay 9	....	200	....	....	....	107	107	44	44	609	609	136	136	...	94	94	15	...	683	683	683
Maple Grove	Hay 21	....	....	....	....	....	57	57	23	23	328	328	73	73	...	95	95	10	...	368	368	368
12 **Faith-Francis Cove,** Joel W. King, Jr.		....	....	....	....	....	96	96	40	40	553	553	124	124	...	108	108	....	...	620	620	620
Faith	Hay 10	....	....	....	....	....	48	48	20	20	277	277	62	62	...	54	54	....	...	310	310	310
Francis Cove	Hay 15	....	....	....	....	....	48	48	20	20	276	276	62	62	...	54	54	....	...	310	310	310
13 **Fines Creek,** J. F. Broyles, Jr.		....	195	....	....	....	46	46	19	19	264	264	59	59	...	52	52	....	...	296	296	296
Fines Creek	Hay 12	....	....	....	....	....	17	17	7	7	91	91	21	21	...	19	19	....	...	109	109	109
Pine Grove	Hay 25	....	120	....	....	....	15	15	6	6	94	94	20	20	...	17	17	....	...	98	98	98
Spring Creek	Mad 10	....	75	....	....	....	14	14	6	6	79	79	18	18	...	16	16	....	...	89	89	89
14 Franklin: **First,** Donald W. Haynes	Mac 6	....	1000	500	....	500	310	310	128	128	1778	1777	398	397	...	248	248	....	...	1996	1996	1995

15 Franklin Circuit, Lee W. Dunlap	....	....	**144**	....	**144**	**201**	**194**	**83**	**79**	**1153**	**1120**	**258**	**226**	...	**189**	**189**	....	...	**1293**	**1293**	**1378**
Bethel ... Mac 2	....	....	**48**	....	**48**	63	60	26	25	362	346	81	67	...	59	65	....	...	406	406	447
Clark's Chapel ... Mac 4	....	....	**48**	....	**48**	67	63	28	26	386	370	87	72	...	63	56	....	...	433	433	477
Iotla ... Mac 10	....	....	....	....	....	19	19	8	7	108	107	24	21	...	18	26	....	...	121	121	121
Riverview ... Mac 16	....	....	....	....	....	....	....	....	....	....	....	....	....	...	....	....	....	...	....	....	....
Snow Hill ... Mac 19	....	....	48	....	48	52	52	21	21	297	297	66	66	...	49	42	....	...	333	333	333
16 Hayesville: **First,** John M. Burton ... Cla 1	....	**600**	**600**	....	**600**	**197**	**197**	**81**	**81**	**1129**	**1129**	**252**	**252**	...	**174**	**174**	....	...	**1267**	**1267**	**1267**
17 Hayesville Circuit, Carrol R. Lindsey	....	....	....	....	....	**113**	**113**	**47**	**47**	**649**	**649**	**145**	**145**	...	**105**	**105**	....	...	**728**	**728**	**728**
Hickory Stand ... Cla 2	....	....	....	....	....	17	17	7	7	97	97	21	21	...	16	16	....	...	109	109	109
Oak Forest ... Cla 6	....	....	....	....	....	57	57	24	24	325	325	73	73	...	53	53	....	...	364	364	364
Ogden ... Cla 7	....	....	....	....	....	28	28	12	12	162	162	36	36	...	26	26	....	...	182	182	182
Sweetwater ... Cla 8	....	....	....	....	....	11	11	4	4	65	65	15	15	...	10	10	....	...	73	73	73
18 Highlands, J. M. Aldridge, Jr. ... Mac 9	....	**1000**	**700**	....	**700**	**101**	**101**	**42**	**42**	**577**	**577**	**129**	**129**	...	**240**	**240**	....	...	**646**	**646**	**646**
19 Long's Chapel, C. Dwight Pyatt ... Hay 16	....	....	**600**	....	**600**	**310**	**310**	**128**	**128**	**1778**	**1779**	**398**	**398**	...	**243**	**243**	....	...	**1996**	**1996**	**1994**
20 Macon Circuit, Clifford W. Clubb	....	....	....	....	....	**172**	**172**	**71**	**71**	**985**	**985**	**220**	**220**	...	**180**	**180**	....	...	**1106**	**1106**	**1106**
Asbury ... Mac 1	....	....	....	....	....	50	50	21	21	291	291	65	65	...	53	53	....	...	327	327	327
Dryman's Chapel ... Mac 5	....	....	....	....	....	20	20	8	8	113	113	25	25	...	21	21	....	...	127	127	127
Hickory Knoll ... Mac 8	....	....	....	....	....	20	20	8	8	113	113	25	25	...	21	21	....	...	127	127	127
Mulberry ... Mac 14	....	....	....	....	....	31	31	13	13	177	177	40	40	...	32	32	....	...	199	199	199
Union ... Mac 20	....	....	....	....	....	51	51	21	21	291	291	65	65	...	53	53	....	...	326	326	326
21 Maggie Valley, George H. Winecoff	....	....	**75**	....	**75**	**180**	**180**	**74**	**74**	**1033**	**1033**	**231**	**222**	...	**242**	**121**	....	...	**1159**	**1159**	**579**
Dellwood ... Hay 7	....	....	....	....	....	90	90	37	37	517	517	115	115	...	121	121	....	...	579	579	579
Maggie ... Hay 20	....	....	75	....	75	90	90	37	37	516	516	116	107	...	121	....	....	...	580	580	....
22 Morning Star, Joseph W. Lasley ... Hay 22	....	**1200**	....	....	....	**256**	**256**	**105**	**105**	**1465**	**1465**	**328**	**326**	...	**216**	**216**	....	...	**1645**	**1645**	**1645**
23 Murphy: **First,** W. T. Hawkins ... Che 3	....	....	....	....	....	**344**	**344**	**142**	**142**	**1970**	**1970**	**440**	**440**	...	**240**	....	....	...	**2210**	**2210**	**2210**
24 Murphy Circuit, James R. Westmoreland	....	**1200**	....	....	....	**147**	**147**	**61**	**61**	**841**	**841**	**188**	**188**	...	**120**	**120**	....	...	**942**	**942**	**942**
Belview ... Che 2	....	200	....	....	....	29	29	13	13	168	168	38	38	...	24	24	....	...	188	188	188
Hampton Memorial ... Che 4	....	140	....	....	....	14	14	5	5	79	79	18	18	...	10	10	....	....	89	89	89
Maggie's Chapel ... Che 5	....	50	....	....	....	7	7	3	3	38	38	9	9	...	6	6	....	...	43	43	43
Martin's Creek ... Che 6	....	50	....	....	....	6	6	2	2	34	34	7	7	...	5	5	....	...	38	38	38
Peachtree ... Che 7	....	200	....	....	....	21	21	9	9	127	127	28	28	...	20	20	....	...	141	141	141
Ranger ... Che 8	....	200	....	....	....	27	27	10	10	143	143	32	32	...	20	20	....	...	160	160	160
Reid's Chapel ... Che 9	....	160	....	....	....	16	16	8	8	110	110	25	25	...	15	15	....	...	123	123	123
Tomotla ... Che 10	....	200	....	....	....	27	27	11	11	142	142	31	31	...	20	20	....	...	160	160	160
25 Pigeon Valley, Burvin L. Baucom	....	....	....	....	....	**147**	**147**	**61**	**61**	**841**	**841**	**188**	**188**	...	**154**	**168**	....	...	**942**	**942**	**942**
Cruso ... Hay 8	....	....	....	....	....	30	30	12	12	168	168	38	38	...	34	34	....	...	188	188	188
Long's ... Hay 17	....	....	....	....	....	117	117	49	49	673	673	150	150	...	120	134	....	...	754	754	754
26 Plains, James L. McKinney	....	**1450**	....	....	....	**214**	**214**	**88**	**88**	**1225**	**1226**	**274**	**273**	...	**210**	**210**	....	...	**1375**	**1375**	**1374**
Louisa Chapel ... Hay 19	....	....	....	....	....	50	50	21	21	288	289	64	64	...	39	39	....	...	324	324	323
Plains ... Hay 29	....	1450	....	....	....	164	164	67	67	937	937	210	209	...	171	171	....	...	1051	1051	1051
27 Robbinsville, M. Loy Kennedy ... Grm 1	....	**600**	**400**	....	**400**	**168**	**168**	**69**	**69**	**961**	**961**	**215**	**215**	...	**195**	**195**	....	...	**1078**	**1078**	**1078**
28 Rockwood-Beaverdam, Ned B. Owens	....	....	....	....	....	**176**	**176**	**73**	**73**	**1009**	**1009**	**226**	**226**	...	**195**	**196**	....	...	**1132**	**1132**	**1132**
Beaverdam ... Hay 1	....	....	....	....	....	79	79	33	33	454	454	102	102	...	97	98	....	...	509	509	509
Rockwood ... Hay 27	....	....	....	....	....	97	97	40	40	555	555	124	124	...	98	98	....	...	623	623	623
29 Shady Grove, Dee B. Martin	....	....	....	....	....	101	101	**42**	**42**	**577**	**577**	**129**	**129**	...	**150**	**158**	....	...	**646**	**646**	**646**
Hemphill ... Hay 16	....	....	....	....	....	....	....	....	....	....	....	....	....	...	....	....	....	...	....	....	....
Peachtree ... Hay 24	....	....	....	....	....	19	19	8	8	106	106	24	24	...	28	36	....	...	119	119	119
Shady Grove ... Hay 28	....	....	....	....	....	82	82	34	34	471	471	105	105	...	122	122	....	...	527	527	527

WAYNESVILLE DISTRICT—Table 2-A (Continued)

CHARGE, CHURCH AND PASTOR	List Number	MINISTERIAL SUP. — LOCAL CHURCH					MINISTERIAL SUPPORT—OTHER THAN LOCAL CHURCH								CONNECTIONAL FUND					BENEVOLENCES		
		38b Travel Allowance Paid Associate(s)	38c Travel Allowance—Total Paid	39a Utilities Paid—Pastor	39b Utilities Paid—Associate(s)	39c Utilities—Total Paid	40a District Superintendents' Fund—Apportioned	40b District Superintendents' Fund—Paid	41a Episcopal Fund—Apportioned	41b Episcopal Fund—Paid	42a Conference Claimants' Fund—Apportioned	42b Conference Claimants' Fund—Paid	43a Minimum Salary Fund—Apportioned	43b Minimum Salary Fund—Paid	45b General Administration Fund—Paid	46a Jurisdictional Area, Conference, District Administration—Apportioned	46b Jurisdictional Area, Conference, District Administration—Paid	47b Interdenominational Cooperation Fund—Paid	48b Temporary General Aid Fund—Paid	50a World Service and Conference Benevolences—Apportioned	50b World Service and Conference Benevolences—Accepted	50c World Service and Conference Benevolences—Paid
30 Shooting Creek, J. Harry Hawk		....	....	....	....	....	117	117	48	48	673	673	150	150	...	137	....	....	...	755	755	755
Bethel	Cla 10	....	....	....	....	....	....	....	....	....	....	....	....	....	...	....	....	....	...	....	....	....
Ledford's Chapel	Cla 3	....	....	....	....	....	42	42	18	18	242	242	54	54	...	49	....	....	...	271	271	271
Marshall's Chapel	Cla 4	....	....	....	....	....	27	27	11	11	155	155	35	35	...	32	....	....	...	174	174	174
Myers Chapel	Cla 5	....	....	....	....	....	42	42	17	17	242	242	54	54	...	49	....	....	...	272	272	272
Tusquitte	Cla 9	....	....	....	....	....	6	6	2	2	34	34	7	7	...	7	....	....	...	38	38	38
31 Sylva: **First,** Tom L. Cassady	Jac 10	....	800	....	....	....	352	352	146	145	2018	2019	452	451	...	240	240	76	...	2264	2264	2265
32 Sylva Circuit, Paul G. Kale		....	....	....	....	....	117	117	48	48	673	673	150	150	...	108	....	....	...	755	755	755
Love's Chapel	Jac 6	....	....	....	....	....	59	59	24	24	337	337	75	75	...	54	....	....	...	378	378	378
Wesleyanna	Jac 12	....	....	....	....	....	37	37	16	16	215	215	48	48	...	35	....	....	...	241	241	241
Wesley Chapel	Jac 13	....	....	....	....	....	21	21	8	8	121	121	27	27	...	19	....	....	...	136	136	136
33 Waynesville: First, Robert J. Ralls	Hay 14	....	1000	800	....	800	788	788	326	326	4516	4516	1008	1008	...	300	300	....	...	5068	5068	5068
34 Webster Circuit, Guy H. Godfrey		....	....	86	....	86	80	80	33	33	456	456	102	102	...	78	78	....	...	513	513	513
East La Porte	Jac 5	....	....	16	....	16	24	24	10	10	137	137	30	30	...	24	24	....	...	155	155	155
John's Creek	Jac 15	....	....	....	....	....	....	....	....	....	....	....	....	....	...	....	....	....	...	....	....	....
Speedwell	Jac 9	....	....	36	....	36	28	28	11	11	160	160	36	36	...	27	27	....	...	179	179	199
Webster	Jac 11	....	....	34	....	34	28	28	12	12	159	159	36	36	...	27	27	....	...	179	179	179
35 West Macon Circuit, W. T. Haselden		....	710	....	....	....	180	180	74	74	1033	1033	231	231	...	180	....	....	...	1159	1159	1159
Gillespie's Chapel	Mac 7	....	....	....	....	....	....	....	....	....	....	....	....	....	...	....	....	....	...	....	....	....
Louisa	Mac 11	....	240	....	....	....	24	24	10	10	138	138	31	31	...	24	....	....	...	154	154	154
Maiden's Chapel	Mac 12	....	....	....	....	....	21	21	9	9	121	121	27	27	...	21	....	....	...	136	136	136
Memorial	Mac 13	....	470	....	....	....	99	99	40	40	564	564	126	126	...	98	....	....	...	633	633	633
Patton's	Mac 15	....	....	....	....	....	36	36	15	15	210	210	47	47	...	37	....	....	...	236	236	236
36 Whittier Circuit, B. L. Lindsey		....	405	162	....	162	96	96	40	40	553	553	124	124	...	85	85	....	...	620	620	620
Oliver	Jac 7	....	30	....	....	....	24	24	10	10	138	138	31	31	...	21	21	....	...	155	155	155
Shoal Creek	Jac 8	....	....	....	....	....	....	....	....	....	....	....	....	....	...	....	....	....	...	....	....	....
Whittier	Jac 14	....	375	162	....	162	72	72	30	30	415	415	93	93	...	64	64	....	...	465	465	465
Total			12032	6267		6267	7538	7529	3113	3108	43197	43162	9656	9612		6585	5417	126		48463	48463	47012
Total Last Year			12149	4655		4655	6786	6674	2850	2800	39581	39536	7613	7475		5866	5533	200		51389	51389	50443
Increase				1612		1612	752	855	263	308	3616	3626	2043	2137		719						
Decrease			117														116	74		2926	2926	3431

List Number	CHARGE, CHURCH AND PASTOR	BENEVOLENCES								OTHER CONFERENCE BENEVOLENCES									Grand Total Paid (lines 30-68)
		52 World Service Special Gifts	53 General Advance Specials	54 One Great Hour of Sharing	55 Fellowship of Suffering and Service	56 United Methodist Student Day	57 Youth Service Fund	58 Race Relations Sunday	59 Fund for Reconciliation	60 Christian Education Sunday	61 Higher Education	62 Conference Advance Specials	63 Hospitals and Golden Cross	64 Homes for Children, Youth and Aged	65 Commitment Day	66 Builders' Club	67 District Missions, $1.00 Per Member	68 All Other Benevolences	69
1	**Andrews,** Harry R. Sellers, Jr. ..... Che 1	....	100	....	....	9	50	12	....	19	1388	....	41	610	9	100	313	....	27483
2	**Bethel,** Thomas W. Weeks	....	....	5	....	2	....	....	....	5	386	....	11	168	2	20	....	33	14824
	Bethel ..... Hay 2	....	....	....	....	1	....	....	....	2	184	....	5	79	1	....	....	....	11372
	Piney Grove ..... Hay 26	....	....	5	....	1	....	....	....	3	202	....	6	89	1	20	....	33	3452
3	**Bryson City,** Joseph R. Morris	....	52	....	....	5	....	....	....	11	812	....	24	357	5	....	215	....	21617
	Bryson City ..... Swa 2	....	52	....	....	5	....	....	....	11	812	....	24	357	5	....	215	....	21617
	Maple Springs ..... Swa 3	....	....	....	....	....	....	....	....	....	....	....	....	....	....	....	....	....	....
4	Canton: **Central,** Ralph L. Reed ..... Hay 3	....	3300	100	....	30	100	20	350	64	4743	....	140	2084	32	315	887	135	66165
5	**First,** Tracy H. Streater, Sr. ..... Hay 13	151	225	....	41	10	100	....	69	21	1589	50	47	699	11	40	423	56	23526
6	**Cashiers,** Rickey W. Mills	....	139	....	18	4	....	....	87	8	605	45	18	266	4	75	106	33	14672
	Cashiers ..... Jac 1	....	139	....	18	4	....	....	87	8	605	45	18	266	4	75	106	33	14543
	Lake Toxaway ..... Tra 3	....	....	....	....	....	....	....	....	....	....	....	....	....	....	....	....	....	129
7	**Cherokee,** R. J. Marty, Sr.	....	22	31	16	2	....	....	20	4	303	....	9	133	2	10	201	....	10730
	Big Cove ..... Swa 1	....	....	....	....	....	....	....	....	....	....	....	....	....	....	....	....	....	....
	Cherokee ..... Jac 2	....	22	31	16	2	....	....	20	4	303	....	9	133	2	10	201	....	10730
8	Clyde: **Central,** J. O. Dowdle, Jr. .... Hay 4	877	191	25	25	11	....	....	....	22	1665	50	49	732	11	20	335	....	26401
9	**Crabtree,** Mrs. M. B. Lee	....	262	....	....	4	....	....	25	10	782	....	22	343	5	15	255	....	11027
	Crabtree ..... Hay 5	....	31	....	....	2	....	....	25	4	313	....	9	138	2	15	80	....	4449
	Davis Chapel ..... Hay 6	....	7	....	....	....	....	....	....	1	79	....	2	35	1	....	29	....	976
	Fincher's Chapel ..... Hay 11	....	206	....	....	1	....	....	....	3	210	....	6	92	1	....	82	....	3421
	Mt. Zion ..... Hay 23	....	18	....	....	1	....	....	....	2	180	....	5	78	1	....	64	....	2181
10	**Cullowhee,** James C. Gilland ..... Jac 3	....	280	25	20	7	50	30	83	14	1060	....	31	465	7	225	239	....	22291
11	**Elizabeth Chapel, Maple Grove,** H. D. Noblitt	....	170	20	....	6	....	13	98	13	984	25	29	433	7	45	305	....	20324
	Elizabeth Chapel ..... Hay 9	....	55	10	....	4	....	8	33	8	640	25	19	282	5	....	196	....	11252
	Maple Grove ..... Hay 21	....	115	10	....	2	....	5	65	5	344	....	10	151	2	45	109	....	9072
12	**Faith-Francis Cove,** Joel W. King, Jr.	....	37	....	....	4	....	....	225	8	579	....	17	255	4	10	201	....	7653
	Faith ..... Hay 10	....	....	....	....	2	....	....	200	4	289	....	8	128	2	....	126	....	4034
	Francis Cove ..... Hay 15	....	37	....	....	2	....	....	25	4	290	....	9	127	2	10	75	....	3619
13	**Fines Creek,** J. F. Broyles, Jr.	....	....	....	....	2	....	....	....	4	278	....	8	122	2	....	122	....	3516
	Fines Creek ..... Hay 12	....	....	....	....	1	....	....	....	2	103	....	3	45	1	....	45	....	1195
	Pine Grove ..... Hay 25	....	....	....	....	1	....	....	....	1	92	....	3	40	....	....	48	....	1227
	Spring Creek ..... Mad 10	....	....	....	....	....	....	....	....	1	83	....	2	37	1	....	29	....	1094
14	Franklin: **First,** Donald W. Haynes ... Mac 6	....	400	30	....	12	....	....	439	25	1867	....	55	821	13	105	504	....	51125

List Number	CHARGE, CHURCH AND PASTOR	BENEVOLENCES								OTHER CONFERENCE BENEVOLENCES									
		52 World Service Special Gifts	53 General Advance Specials	54 One Great Hour of Sharing	55 Fellowship of Suffering and Service	56 United Methodist Student Day	57 Youth Service Fund	58 Race Relations Sunday	59 Fund for Reconciliation	60 Christian Education Sunday	61 Higher Education	62 Conference Advance Specials	63 Hospitals and Golden Cross	64 Homes for Children, Youth and Aged	65 Commitment Day	66 Builders' Club	67 District Missions, $1.00 Per Member	68 All Other Benevolences	69 Grand Total Paid (lines 30-68)
15	**Franklin Circuit,** Lee W. Dunlap	....	100	5	5	9	....	....	....	15	1185	....	40	544	9	....	412	....	27673
	Bethel ... Mac 2	....	100	5	5	3	....	....	....	5	367	....	13	173	3	....	122	....	8166
	Clark's Chapel ... Mac 4	....	....	....	....	3	....	....	....	5	392	....	14	185	3	....	146	....	12778
	Iotla ... Mac 10	....	....	....	....	1	....	....	....	1	114	....	4	49	1	....	37	....	1638
	Riverview ... Mac 16	....	....	....	....	....	....	....	....	....	....	....	....	....	....	....	....	....	....
	Snow Hill ... Mac 19	....	....	....	....	2	....	....	....	4	312	....	9	137	2	....	107	....	5091
16	Hayesville: **First,** John M. Burton ... Cla 1	....	450	30	30	8	....	....	250	16	1186	150	35	521	8	70	236	....	15539
17	**Hayesville Circuit,** Carrol R. Lindsey	....	....	....	....	4	....	....	....	9	681	....	20	299	5	15	232	....	12580
	Hickory Stand ... Cla 2	....	....	....	....	1	....	....	....	2	102	....	3	45	1	....	59	....	1205
	Oak Forest ... Cla 6	....	....	....	....	1	....	....	....	4	340	....	10	150	2	15	100	....	5540
	Ogden ... Cla 7	....	....	....	....	1	....	....	....	2	171	....	5	75	1	....	....	....	1651
	Sweetwater ... Cla 8	....	....	....	....	1	....	....	....	1	68	....	2	29	1	....	73	....	4184
18	**Highlands,** J. M. Aldridge, Jr. ... Mac 9	....	228	28	188	4	....	32	369	8	605	50	18	266	4	55	133	....	15246
19	**Long's Chapel,** C. Dwight Pyatt ... Hay 18	....	4057	66	90	12	105	47	475	26	1867	28	54	820	12	225	430	....	34120
20	**Macon Circuit,** Clifford W. Clubb	....	136	....	....	7	....	....	....	14	1034	....	30	444	7	50	389	....	14044
	Asbury ... Mac 1	....	31	....	....	2	....	....	....	4	305	....	8	134	2	....	147	....	3993
	Dryman's Chapel ... Mac 5	....	25	....	....	1	....	....	....	2	119	....	4	52	1	....	45	....	1797
	Hickory Knoll ... Mac 8	....	5	....	....	1	....	....	....	1	119	....	5	42	1	....	42	....	1655
	Mulberry ... Mac 14	....	25	....	....	1	....	....	....	3	186	....	5	82	1	35	61	....	2621
	Union ... Mac 20	....	50	....	....	2	....	....	....	4	305	....	8	134	2	15	94	....	3978
21	**Maggie Valley,** George H. Winecoff	....	50	....	....	4	....	....	40	7	543	....	16	238	4	....	290	....	18270
	Dellwood ... Hay 7	....	50	....	....	4	....	....	....	7	543	....	16	238	4	....	117	....	8476
	Maggie ... Hay 20	....	....	....	....	....	....	....	40	....	....	....	....	....	....	....	173	....	9794
22	**Morning Star,** Joseph W. Lasley ... Hay 22	....	498	....	28	10	75	....	152	21	1539	....	45	676	10	65	430	....	21443
23	Murphy: **First,** W. T. Hawkins ... Che 3	....	245	....	75	13	100	....	15	28	2069	50	61	909	14	155	....	....	45070
24	**Murphy Circuit,** James R. Westmoreland	....	210	20	....	5	....	....	....	....	883	....	26	388	6	90	439	....	12869
	Belview ... Che 2	....	40	20	....	1	....	....	....	....	177	....	5	78	1	60	76	....	3210
	Hampton Memorial ... Che 4	....	20	....	....	1	....	....	....	....	83	....	3	37	....	....	21	....	1025
	Maggie's Chapel ... Che 5	....	8	....	....	....	....	....	....	....	40	....	1	17	1	....	10	....	428
	Martin's Creek ... Che 6	....	6	....	....	....	....	....	....	....	35	....	1	16	1	....	33	....	747
	Peachtree ... Che 7	....	43	....	....	....	....	....	....	....	133	....	4	58	1	....	72	....	2140
	Ranger ... Che 8	....	34	....	....	1	....	....	....	....	150	....	4	65	1	....	75	....	1602
	Reid's Chapel ... Che 9	....	25	....	....	1	....	....	....	....	115	....	4	51	....	....	85	....	1348
	Tomotla ... Che 10	....	34	....	....	1	....	....	....	....	150	....	4	66	1	30	67	....	2369

25 Pigeon Valley, Burvin L. Baucom	10	253	10	....	6	....	2	....	10	883	20	26	388	6	50	218	....	14168
Cruso ... Hay 8	10	53	10	....	1	....	2	....	....	177	....	5	78	1	15	43	....	3731
Long's ... Hay 17	....	200	....	....	5	....	....	....	10	706	20	21	310	5	35	175	....	10437
26 Plains, James L. McKinney	....	175	20	10	8	30	....	35	17	1287	10	38	565	9	....	392	....	19539
Louisa Chapel ... Hay 19	....	61	20	10	2	....	....	35	4	303	10	9	133	2	....	122	....	4677
Plains ... Hay 29	....	114	....	....	6	30	....	....	13	984	....	29	432	7	....	270	....	14862
27 Robbinsville, M. Loy Kennedy ... Grm 1	100	104	25	....	6	....	....	100	14	1009	....	30	443	7	40	157	....	14541
28 Rockwood-Beaverdam, Ned B. Owens	....	340	31	28	7	....	....	90	14	1060	....	31	465	7	155	310	73	23164
Beaverdam ... Hay 1	....	106	16	16	3	....	....	40	6	477	....	14	210	3	45	140	41	10371
Rockwood ... Hay 27	....	234	15	12	4	....	....	50	8	583	....	17	255	4	110	170	32	12793
29 Shady Grove, Dee B. Martin	....	30	....	3	1	....	....	....	8	605	....	18	266	4	....	194	....	11250
Hemphill ... Hay 16	....	....	....	....	....	....	....	....	....	....	....	....	....	....	....	....	....	....
Peachtree ... Hay 24	....	30	....	....	1	....	....	....	1	112	....	3	49	1	....	35	....	3079
Shady Grove ... Hay 28	....	....	....	3	....	....	....	....	7	493	....	15	217	3	....	159	....	8171
30 Shooting Creek, J. Harry Hawk	....	....	....	....	4	....	....	104	5	707	....	23	311	....	4	201	....	8858
Bethel ... Cla 10	....	....	....	....	....	....	....	....	....	....	....	....	....	....	....	....	....	....
Ledford's Chapel ... Cla 3	....	....	....	....	1	....	....	....	1	255	....	8	113	....	1	69	....	3262
Marshall's Chapel ... Cla 4	....	....	....	....	1	....	....	104	1	162	....	5	71	....	1	49	....	2168
Myers Chapel ... Cla 5	....	....	....	....	1	....	....	....	1	255	....	8	112	....	1	69	....	3011
Tusquitte ... Cla 9	....	....	....	....	1	....	....	....	2	35	....	2	15	....	1	14	....	417
31 Sylva: **First,** Tom L. Cassady ... Jac 10	....	475	....	....	13	....	....	....	29	2119	25	62	931	14	171	387	145	28307
32 Sylva Circuit, Paul G. Kale	....	3	....	....	1	3	....	10	10	706	....	21	311	5	10	329	....	10937
Love's Chapel ... Jac 6	....	....	....	....	....	2	....	....	5	353	....	10	155	2	10	147	....	6449
Wesleyanna ... Jac 12	....	....	....	....	1	....	....	....	3	226	....	7	100	2	....	135	....	2944
Wesley Chapel ... Jac 13	....	3	....	....	....	1	....	10	2	127	....	4	56	1	....	47	....	1544
33 **Waynesville: First,** Robert J. Ralls ... Hay 14	....	3875	106	80	30	....	....	3083	64	4742	500	140	2086	32	....	919	....	112985
34 Webster Circuit, Guy H. Godfrey	....	30	....	....	3	....	6	....	....	479	....	14	211	3	....	202	....	5830
East La Porte ... Jac 5	....	10	....	....	1	....	2	....	....	143	....	4	63	1	....	36	....	1470
John's Creek ... Jac 15	....	....	....	....	....	....	....	....	....	....	....	....	....	....	....	16	....	116
Speedwell ... Jac 9	....	10	....	....	1	....	2	....	....	168	....	5	74	1	....	105	....	1995
Webster ... Jac 11	....	10	....	....	1	....	2	....	....	168	....	5	74	1	....	45	....	2249
35 West Macon Circuit, W. T. Haselden	....	180	....	....	7	....	....	....	15	1085	8	32	477	7	90	316	72	13320
Gillespie's Chapel ... Mac 7	....	....	....	....	....	....	....	....	....	....	....	....	....	....	....	....	....	....
Louisa ... Mac 11	....	34	....	....	1	....	....	....	3	144	4	5	63	1	....	....	72	1751
Maiden's Chapel ... Mac 12	....	21	....	....	1	....	....	....	1	127	....	3	56	1	....	64	....	1347
Memorial ... Mac 13	....	61	....	....	4	....	....	....	8	593	4	17	261	4	40	190	....	7120
Patton's ... Mac 15	....	64	....	....	1	....	....	....	3	221	....	7	97	1	50	62	....	3102
36 Whittier Circuit; B. L. Lindsey	....	208	26	8	12	15	14	26	8	579	30	17	255	3	45	162	114	11347
Olivet ... Jac 7	....	12	7	8	....	....	3	....	2	145	....	4	64	....	....	40	....	1628
Shoal Creek ... Jac 8	....	....	....	....	....	....	....	....	....	....	....	....	....	....	....	....	....	....
Whittier ... Jac 14	....	196	19	....	12	15	11	26	6	434	30	13	191	3	45	122	114	9719
Total	1138	16825	603	665	282	628	176	6145	566	43894	1041	1298	19302	290	2270	10884	661	814454
Total Last Year	145	16990	361	570	293	965	32	8357	599	41295	1573	1515	19380	306	3060	10736	243	742829
Increase	993		242	95			144			2599						148	418	71625
Decrease	....	165			11	337		2212	33		532	217	78	16	790			

List Number	CHARGE, CHURCH AND PASTOR	CHURCH MEMBERSHIP												CHURCH SCHOOL								W.S.C.S.		
		1 Total Members Reported at Close of Last Year	2 Received this Year on Confession of Faith or Restored	3 Received from Other United Methodist Churches	4 Received from Other Denominations	5 Removed by Charge Conference Action or Withdrawn	6 Removed by Transfer to Other United Methodist Churches	7 Removed by Transfer to Other Denominations	8 Removed by Death	9 Total Members at Close of This Year	10 Average Attendance at the Principal Weekly Worship Service(s)	11 Number of Persons Baptized This Year (all ages)	12 Preparatory Members Now on Roll (all baptized children under 16)	13 Number of Leaders	14 Children (birth through sixth grade) in All Classes and Groups	15 Youth	16 Adults	17 Total Church School Membership	18 Average Attendance	19 Number of Ongoing Classes and Groups for Learning	20 Number of Short-term Classes and Groups for Learning	21 Membership of Society (incl. Wesleyan Service Guild)	22 Amount Paid for Local Church and Community Work	23 United Methodist Men Group
1	**Brookstown-Old Town,** E. E. Hiatt, Jr.	343	2	4	....	....	10	2	3	334	130	4	65	40	112	45	123	320	30	3	7	64	185	1
	Brookstown ... For 6	258	....	2	....	....	5	....	3	252	100	3	40	30	82	35	95	242	20	2	5	49	105	....
	Old Town ... For 57	85	2	2	....	....	5	2	....	82	30	1	25	10	30	10	28	78	10	1	2	15	80	1
2	**Clemmons,** Oren R. Edmonds ... For 13	215	2	9	2	....	5	1	....	222	170	....	47	28	103	63	109	303	152	21	7	43	192	....
3	**Concord-Sharon,** Richard B. Jarrett	399	4	5	2	....	2	2	1	405	180	....	30	47	77	38	134	296	169	24	2	60	700	....
	Concord ... For 14	153	3	5	....	....	1	2	....	158	60	....	10	14	23	16	44	97	65	10	1	18	200	....
	Sharon ... For 49	246	1	....	2	....	1	....	1	247	120	....	20	33	54	22	90	199	104	14	1	42	500	....
	Kernersville:																							
4	**Cherry Street-Pine Grove,** O. E. Merritt	297	15	8	1	....	4	3	6	308	165	15	17	23	50	37	102	212	155	....	....	68	300	2
	Cherry Street ... For 11	152	1	6	....	....	4	1	5	149	80	1	7	11	35	17	37	100	75	....	....	40	200	1
	Pine Grove ... For 44	145	14	2	1	....	....	2	1	159	85	14	10	12	15	20	65	112	80	....	....	28	100	1
5	**Kernersville-Advance,** Clifton Scott	89	3	....	....	....	1	....	....	91	48	6	40	7	40	14	36	97	55	5	....	31	151	1
	Advance ... Dav 25	31	3	....	....	....	1	....	....	33	25	....	15	4	15	4	11	34	25	2	....	16	25	1
	Kernersville ... For 63	58	....	....	....	....	....	....	....	58	23	6	25	3	25	10	25	63	30	3	....	15	126	....
6	**Main Street,** Donald Ellis ... For 28	503	6	37	7	1	15	6	3	528	223	9	78	45	115	49	133	342	150	23	10	102	998	1
7	**Lewisville,** Sam B. Moss	439	4	4	5	....	12	5	2	433	180	7	22	30	71	77	171	349	167	23	14	66	502	....
	Lewisville ... For 26	328	1	4	4	....	11	5	1	320	116	4	15	16	38	57	111	222	103	12	7	43	247	....
	Union ... For 54	111	3	....	1	....	1	....	1	113	64	3	7	14	33	20	60	127	64	11	7	23	255	....
8	**Pine Grove,** J. E. Cochran ... For 45	517	8	20	6	....	5	19	3	524	240	14	58	52	218	70	230	570	280	31	15	49	140	1
9	**Sedge Garden,** John J. Powell ... For 48	650	21	11	2	6	10	2	6	660	329	17	109	55	326	96	267	744	538	31	10	84	632	1
	Walkertown:																							
10	**Love's,** Courtney B. Ross ... For 27	688	14	1	1	....	6	6	8	684	182	5	51	23	124	85	217	449	256	9	16	88	321	1
11	**Morris Chapel,** James T. Ingram ... For 31	448	7	1	....	....	6	3	5	442	135	10	41	37	77	45	216	375	215	28	6	77	868	1
	Winston-Salem:																							
12	**Ardmore,** O. N. Hutchinson, Jr. ... For 3	1761	29	36	8	12	38	15	16	1753	450	34	....	204	470	235	620	1529	1012	54	21	254	376	1
13	**Burkhead,** Russell T. Montfort ... For 8	806	10	32	22	....	12	9	9	840	375	3	95	86	270	90	359	805	415	26	18	110	570	1
14	**Centenary,** Ernest A. Fitzgerald ... For 9	3249	45	87	25	20	58	19	37	3272	732	38	501	163	504	352	873	1892	714	59	34	780	1390	....
15	**Central Terrace,** Joel T. Key ... For 10	544	9	4	....	9	15	8	11	514	276	9	35	11	90	64	246	411	200	15	6	79	381	1
16	**Children's Home,** A. L. Chamblee, Jr. ... For 12	514	26	....	4	....	8	4	....	532	250	26	8	25	100	152	25	302	256	24	5	27	107	....
17	**Crews,** Homer A. Barker ... For 15	427	11	5	4	....	12	....	2	433	165	16	56	30	67	83	185	365	189	26	15	58	50	1
18	**Grace-Bethel,** Dallas M. Rush	315	12	9	4	16	11	1	3	309	181	11	20	36	66	59	105	266	172	27	11	74	1183	....
	Bethel ... For 4	219	12	7	4	....	2	....	3	237	129	11	8	27	47	48	88	210	136	16	10	40	1032	....
	Grace ... For 19	96	....	2	....	16	9	1	....	72	52	....	12	9	19	11	17	56	36	11	1	34	151	....

19	**Green Street,** Kenneth M. Johnson .. For 20	369	6	3	3	....	14	12	4	351	135	4	34	17	38	30	126	211	97	16	2	66	536	1
20	**Konnoak Hills,** Eugene A. Lamb ..... For 25	304	2	14	3	2	14	1	1	305	....	2	....	24	68	55	96	243	....	....	....	46	1030	1
21	**Maple Springs,** L. D. Wilkinson ..... For 29	736	18	27	6	....	8	3	1	775	365	9	138	67	194	98	252	611	427	26	13	126	1226	1
22	**Marvin,** J. T. Frazier, Jr. ..... For 30	353	1	....	....	1	3	5	5	340	105	3	24	20	45	21	114	200	109	9	5	80	4428	1
23	**Mount Carmel,** Donald W. Ashe .... For 33	336	45	5	2	8	2	4	4	370	150	4	25	30	85	40	160	315	150	30	5	40	400	1
24	**Mount Pleasant-Harmony Grove,** J. A. Law..	466	15	3	....	....	7	5	7	465	207	13	14	37	95	33	189	354	186	43	15	75	687	1
	Harmony Grove ..... For 22	107	2	2	....	....	6	4	2	99	45	....	....	10	18	8	50	86	46	6	5	16	91	....
	Mount Pleasant ..... For 36	359	13	1	....	....	1	1	5	366	162	13	14	27	77	25	139	268	140	37	10	59	596	1
25	**Mount Tabor,** John K. Miller ..... For 37	958	21	17	3	4	8	4	11	972	390	16	38	94	182	105	305	686	330	12	7	123	475	....
26	**New Hope,** Douglas R. Beard, Jr. .... For 38	482	11	17	7	....	4	13	3	497	190	6	74	48	235	96	179	558	288	27	15	70	376	....
27	**Oak Summit,** H. S. Carter ..... For 40	405	2	3	....	1	7	6	6	390	144	5	23	33	51	49	125	258	149	17	9	45	212	....
28	**Ogburn Memorial,** W. T. Forbis ..... For 41	334	....	....	....	18	3	....	4	309	134	4	17	30	62	27	173	292	121	2	3	72	241	....
29	**Pisgah-Hiatt Memorial,** J. K. Outlaw, Jr.	386	4	7	....	....	....	5	1	391	130	5	53	28	80	31	157	296	160	27	5	53	250	1
	Hiatt Memorial ..... For 23	90	....	....	....	....	....	2	....	88	40	....	20	8	29	6	56	99	35	7	....	15	50	....
	Pisgah ..... For 34	296	4	7	....	....	....	3	1	303	90	5	33	20	51	25	101	197	125	20	5	38	200	1
30	**St. Andrews-Walnut Cove,** L. M. Mayfield...	273	10	1	4	20	....	....	4	264	40	12	35	24	92	47	66	229	113	8	17	86	377	1
	St. Andrews ..... For 61	240	7	1	2	20	....	....	4	226	....	....	25	14	52	22	46	134	73	8	17	66	327	1
	Walnut Cove ..... Sto 17	33	3	....	2	....	....	....	....	38	40	12	10	10	40	25	20	95	40	....	....	20	50	....
31	**Saints Home,** W. R. Crawford ..... For 65	164	....	34	2	....	....	....	2	198	135	....	20	11	60	32	33	136	55	....	....	38	....	1
32	**Saint Paul,** J. W. Gwyn, Sr. ..... For 64	570	1	1	5	2	2	1	4	568	315	2	101	20	51	38	68	177	109	6	6	190	1632	1
33	**Trinity,** Dwight W. Mashburn ..... For 53	260	13	7	2	....	3	3	....	276	128	3	28	20	84	43	79	226	130	2	3	40	200	1
34	**Union Ridge,** A. R. Livengood ..... For 55	301	....	4	1	....	8	1	3	294	135	1	33	20	43	49	55	167	92	14	6	36	175	1
35	**Wesley Memorial-Hanes,** D. Leon Stubbs ...	545	5	17	2	....	14	6	5	544	249	8	115	83	146	63	181	473	288	33	10	85	919	1
	Hanes ..... For 21	148	1	....	....	....	3	2	1	143	58	2	20	10	26	10	44	90	56	10	2	18	84	....
	Wesley Memorial ..... For 56	397	4	17	2	....	11	4	4	401	191	6	95	73	120	53	137	383	232	23	8	67	835	1
	Total	19446	382	433	133	120	327	174	180	19593	7363	321	2045	1548	4491	2511	6509	15059	7929	701	318	3385	22210	26
	Total Last Year	19548	351	421	157	341	350	177	194	19446	7109	342	2449	1657	4438	2533	6731	15359	8977	1587	638	3278	21688	25
	Increase		31	12						147	254				53							107	522	1
	Decrease	102			24	221	23	3	14			21	404	109		22	222	300	1048	886	320			

	PROPERTY AND OTHER ASSETS					LOCAL CHURCH EXPENDITURES						MINISTERIAL SUPPORT—LOCAL CHURCH					
CHARGE, CHURCH AND PASTOR (List Number)	24 Value of Church, Land, Buildings and Equipment	25 Value of Church-owned Parsonages and Furniture	26 Value of Other Assets (cash, bonds, other property, etc.)	27 Unpaid Balance on Indebtedness on Items 24, 25, 26	28 Balance of Other Indebtedness (current expenses, etc.)	30 Principal and Interest on Indebtedness, Loans, Mortgages, etc.	31 Buildings and Improvements (not including funds borrowed)	32 Church School: Lesson Materials, Supplies, Administration, etc.	33 Other Current Expenses, etc.	34 W.S.C.S.	35 Miscellaneous Benevolences	36a Pastor's Salary—Amount Set	36b Pastor's Salary—Amount Paid	37a Associate(s) Salary—Amount Set	37b Associate(s) Salary—Amount Paid	37c Total Paid—36b + 37b	38a Travel Allowance Paid Pastor
1 **Brookstown-Old Town**, E. E. Hiatt, Jr.	124000	25000	16447	2454	....	1797	3557	1466	5083	418	873	6504	6504	....	....	6504	1000
Brookstown For 6	75000	25000	947	2454	....	1797	469	1092	4322	338	838	4300	4300	....	....	4300	500
Old Town For 57	49000	....	15500	....	....	....	3088	374	761	80	35	2204	2204	....	....	2204	500
2 **Clemmons**, Oren R. Edmonds For 13	66500	17000	1500	....	....	....	1724	2734	3392	....	....	7500	7500	....	....	7500	....
3 **Concord-Sharon**, Richard B. Jarrett	270000	19000	3265	137000	....	19761	39	1034	7751	460	241	7708	7708	....	....	7708	....
Concord For 14	36000	....	....	....	....	....	39	594	1867	100	216	2208	2208	....	....	2208	....
Sharon For 49	234000	19000	3265	137000	....	19761	....	440	5884	360	25	5500	5500	....	....	5500	....
Kernersville:																	
4 **Cherry Street-Pine Grove**, O. E. Merritt	140500	7500	....	8950	....	2800	648	925	2473	300	88	6600	6600	....	....	6600	....
Cherry Street For 11	87000	3750	....	8950	....	2800	....	475	2300	200	40	3300	3300	....	....	3300	....
Pine Grove For 44	53500	3750	....	....	....	....	648	450	173	100	48	3300	3300	....	....	3300	....
5 **Kernersville-Advance**, Clifton Scott	28000	....	106	....	250	....	....	102	793	97	....	1600	1600	....	....	1600	....
Advance Dav 25	15000	....	106	....	....	....	....	50	227	35	....	1000	1000	....	....	1000	....
Kernersville For 63	13000	....	....	....	250	....	....	52	566	62	....	600	600	....	....	600	....
6 **Main Street**, Donald Ellis For 28	425000	35000	....	79500	1600	14805	2570	1147	9626	444	1401	8500	8500	....	....	8500	....
7 **Lewisville**, Sam B. Moss	259000	30500	8270	....	....	....	1134	2289	8944	1066	443	8000	8000	....	....	8000	20
Lewisville For 26	225000	30500	....	....	....	....	1134	1754	5674	527	415	6100	6100	....	....	6100	20
Union For 54	34000	....	8270	....	....	....	....	535	3270	539	28	1900	1900	....	....	1900	....
8 **Pine Grove**, J. E. Cochran For 45	350000	14000	4700	53265	....	25242	1204	2031	10810	231	272	7844	7844	....	....	7844	....
9 **Sedge Garden**, John J. Powell For 48	460000	28000	25000	210468	....	24303	2718	3084	15095	575	550	8000	8000	....	....	8000	....
Walkertown:																	
10 **Love's**, Courtney B. Ross For 27	425000	28000	7000	....	....	....	24480	1887	15189	701	668	8200	8200	....	....	8200	1200
11 **Morris Chapel**, James T. Ingram For 31	222500	61833	20970	....	....	....	3436	1992	6286	845	317	7800	7800	....	....	7800	800
Winston-Salem:																	
12 **Ardmore**, O. N. Hutchinson, Jr. For 3	922900	58000	99927	136197	....	48617	873	6629	48256	1004	1650	10800	10800	13400	13400	24200	....
13 **Burkhead**, Russell T. Montfort For 8	440000	86000	11000	162021	....	29809	....	4909	21566	1543	685	10500	10500	7200	7200	17700	....
14 **Centenary**, Ernest A. Fitzgerald For 9	3926030	106000	131750	254884	10000	39910	13688	48563	124656	10624	22292	15000	15000	15600	15600	30600	900
15 **Central Terrace**, Joel T. Key For 10	410000	42500	2250	29227	....	13272	2956	1395	8934	1078	522	7400	7400	....	....	7400	300
16 **Children's Home**, A. L. Chamblee, Jr. For 12	424000	17000	....	....	....	....	....	2600	3373	398	223	7300	7838	....	....	7838	200
17 **Crews**, Homer A. Barker For 15	221000	23500	....	....	....	....	189	1795	7541	344	244	8000	8000	....	....	8000	....
18 **Grace-Bethel**, Dallas M. Rush	149000	18000	2000	6756	....	6432	325	960	8392	453	1075	5700	5700	....	....	5700	....
Bethel For 4	85000	....	2000	6756	....	5422	....	690	6403	319	1032	3000	3000	....	....	3000	....
Grace For 19	64000	18000	....	....	....	1010	325	270	1989	134	43	2700	2700	....	....	2700	....

19	**Green Street,** Kenneth M. Johnson .. For 20	285550	39000	2409	32247	....	6939	3079	616	8680	1642	....	8500	8500	....	....	8500	....
20	**Konnoak Hills,** Eugene A. Lamb ..... For 25	175000	30000	....	33435	....	7956	700	699	1295	213	353	6600	6600	....	....	6600	....
21	**Maple Springs,** L. D. Wilkinson ..... For 29	440000	40000	24000	35777	....	7594	11259	8633	19576	1255	1344	8900	8942	....	....	8942	250
22	**Marvin,** J. T. Frazier, Jr. ..... For 30	288000	34000	5600	49000	....	7629	3067	927	8024	590	199	7000	7000	....	....	7000	....
23	**Mount Carmel,** Donald W. Ashe .... For 33	125000	12000	....	....	....	....	1500	1400	5270	....	....	7500	7500	....	....	7500	....
24	**Mount Pleasant-Harmony Grove,** J. A. Law..	263000	28250	....	17897	....	1980	176	1526	5356	495	156	7200	7200	....	....	7200	....
	Harmony Grove ..... For 22	26000	....	....	....	....	....	....	370	1584	165	86	2000	2000	....	....	2000	....
	Mount Pleasant ..... For 36	237000	28250	....	17897	....	1980	176	1156	3772	331	70	5200	5200	....	....	5200	....
25	**Mount Tabor,** John K. Miller ..... For 37	583000	40000	5800	184000	....	33135	589	9715	22700	1221	1400	8383	8383	....	....	8383	1083
26	**New Hope,** Douglas R. Beard, Jr. .... Far 38	258500	33000	11197	9261	....	1679	567	1891	10027	601	1662	7150	7250	....	....	7250	....
27	**Oak Summit,** H. S. Carter ..... For 40	145000	25000	....	....	....	....	504	3643	3890	259	666	7600	7600	....	....	7600	....
28	**Ogburn Memorial,** W. T. Forbis ..... For 41	120000	15000	6500	....	....	....	1506	1208	7650	288	290	7000	7000	....	....	7000	....
29	**Pisgah-Hiatt Memorial,** J. K. Outlaw, Jr.	169900	27000	....	4203	1800	4019	729	792	5554	304	363	7500	7500	....	....	7500	....
	Hiatt Memorial ..... For 23	67500	....	....	4203	....	3197	450	147	2388	75	363	2000	2000	....	....	2000	....
	Pisgah ..... For 34	102400	27000	....	....	1800	822	279	645	3166	229	....	5500	5500	....	....	5500	....
30	**St. Andrews-Walnut Cove,** L. M. Mayfield...	210000	15000	15000	4050	....	1022	1847	775	4637	379	15	5720	5720	....	....	5720	880
	St. Andrews ..... For 61	150000	15000	10000	4050	....	1022	1447	675	4037	359	15	5000	5000	....	....	5000	520
	Walnut Cove ..... Sto 17	60000	....	5000	....	....	....	400	100	600	20	....	720	720	....	....	720	360
31	**Saints Home,** W. R. Crawford ..... For 65	100000	8000	....	3200	....	240	3570	550	300	38	....	5000	5000	....	....	5000	200
32	**Saint Paul,** J. W. Gwyn, Sr. ..... For 64	300000	60000	6000	48000	1000	7787	10000	1200	1000	1632	177	7200	7200	....	....	7200	600
33	**Trinity,** Dwight W. Mashburn ..... For 53	193000	27000	....	62455	....	6545	....	977	6504	145	113	7266	7266	....	....	7266	275
34	**Union Ridge,** A. R. Livengood ..... For 55	195000	12000	....	1000	....	900	565	974	6096	306	....	6600	6600	....	....	6600	....
35	**Wesley Memorial-Hanes,** D. Leon Stubbs ...	342000	55600	103000	1900	....	1916	123	1789	7165	687	196	8500	8500	....	....	8500	....
	Hanes ..... For 21	57000	20600	28000	....	....	....	123	314	1475	163	49	2390	2300	....	....	2300	....
	Wesley Memorial ..... For 56	285000	35000	75000	1900	....	1916	....	1475	5690	524	147	6200	6200	....	....	6200	....
	District Property		80000	100000	50000													
	Total	13456380	1197683	615691	1617147	14650	316089	99322	122857	431884	30637	38458	266575	267255	36200	36200	303455	7708
	Total Last Year	12683631	944000	630247	1697266	11607	326220	203836	118912	403405	28810	21420	251554	251835	32800	33083	284918	8325
	Increase	773749	253683			3043			3945	28479	1827	17038	15021	15420	3400	3117	18537	
	Decrease			14556	80119		10131	104514										617

List Number	CHARGE, CHURCH AND PASTOR	MINISTERIAL SUP. — LOCAL CHURCH					MINISTERIAL SUPPORT—OTHER THAN LOCAL CHURCH								CONNECTIONAL FUND					BENEVOLENCES		
		38b Travel Allowance Paid Associate(s)	38c Travel Allowance—Total Paid	39a Utilities Paid—Pastor	39b Utilities Paid—Associate(s)	39c Utilities—Total Paid	40a District Superintendents' Fund—Apportioned	40b District Superintendents' Fund—Paid	41a Episcopal Fund—Apportioned	41b Episcopal Fund—Paid	42a Conference Claimants' Fund—Apportioned	42b Conference Claimants' Fund—Paid	43a Minimum Salary Fund—Apportioned	43b Minimum Salary Fund—Paid	45b General Administration Fund—Paid	46a Jurisdictional Area, Conference, District Administration—Apportioned	46b Jurisdictional Area, Conference, District Administration—Paid	47b Interdenominational Cooperation Fund—Paid	48b Temporary General Aid Fund—Paid	50a World Service and Conference Benevolences—Apportioned	50b World Service and Conference Benevolences—Accepted	50c World Service and Conference Benevolences—Paid
1	**Brookstown-Old Town,** E. E. Hiatt, Jr.	....	1000	500	....	500	256	256	105	105	1465	1465	328	328	...	177	177	....	...	1645	1645	1645
	Brookstown For 6	....	500	500	....	500	218	218	90	90	1249	1249	279	279	...	151	151	....	...	1402	1402	1402
	Old Town For 57	....	500	....	....	....	38	38	15	15	216	216	49	49	...	26	26	....	...	243	243	243
2	**Clemmons,** Oren R. Edmonds For 13	....	....	....	....	....	138	138	57	57	793	793	177	177	...	106	106	....	...	889	889	889
3	**Concord-Sharon,** Richard B. Jarrett	....	....	....	....	....	218	218	90	90	1249	1249	279	250	...	222	69	....	...	1402	1402	436
	Concord For 14	....	....	....	....	....	68	68	34	34	390	390	87	87	...	69	69	....	...	436	436	436
	Sharon For 49	....	....	....	....	....	150	150	56	56	859	859	192	163	...	153	....	....	...	966	966	....
	Kernersville:																					
4	**Cherry Street-Pine Grove,** O. E. Merritt	....	....	....	....	....	210	210	86	86	1201	1201	269	269	...	222	222	....	...	1348	1348	1348
	Cherry Street For 11	....	....	....	....	....	105	105	43	43	601	601	134	134	...	112	112	....	...	674	674	674
	Pine Grove For 44	....	....	....	....	....	105	105	43	43	600	600	135	135	...	110	110	....	...	674	674	674
5	**Kernersville-Advance,** Clifton Scott	....	....	....	....	....	38	38	16	16	210	210	46	46	...	108	72	....	...	238	238	238
	Advance Dav 25	....	....	....	....	....	19	19	8	8	105	105	23	23	...	54	36	....	...	119	119	119
	Kernersville For 63	....	....	....	....	....	19	19	8	8	105	105	23	23	...	54	36	....	...	119	119	119
6	**Main Street,** Donald Ellis For 28	....	....	....	....	....	332	332	136	136	1899	1899	424	424	...	242	242	....	...	2127	2127	2127
7	**Lewisville,** Sam B. Moss	....	20	130	....	130	298	298	123	123	1706	1706	381	381	...	310	310	....	...	1912	1912	1912
	Lewisville For 26	....	20	130	....	130	224	224	92	92	1280	1280	286	286	...	233	233	....	...	1434	1434	1434
	Union For 54	....	....	....	....	....	74	74	31	31	426	426	95	95	...	77	77	....	...	478	478	478
8	**Pine Grove,** J. E. Cochran For 45	....	....	....	....	....	201	201	83	83	1153	1153	258	258	...	222	222	....	...	1293	1293	1293
9	**Sedge Garden,** John J. Powell For 48	....	....	....	....	....	374	374	153	153	2139	2139	478	478	...	399	399	....	...	2398	2398	2398
	Walkertown:																					
10	**Love's,** Courtney B. Ross For 27	....	1200	....	....	....	512	512	210	210	2932	2932	656	656	...	362	362	....	...	3289	3289	3289
11	**Morris Chapel,** James T. Ingram For 31	....	800	322	....	322	260	260	107	107	1489	1489	333	333	...	420	420	....	...	1672	1672	1712
	Winston-Salem:																					
12	**Ardmore,** O. N. Hutchinson, Jr. For 3	....	....	129	96	225	1075	1075	442	442	6169	6169	1376	1376	...	989	989	....	...	6918	6918	6918
13	**Burkhead,** Russell T. Montfort For 8	....	....	....	....	....	452	452	187	187	2594	2594	580	580	...	576	576	....	...	2911	2911	2911
14	**Centenary,** Ernest A. Fitzgerald For 9	1800	2700	1356	1500	2856	3767	3767	1552	1552	21573	21573	4824	4824	...	2713	2713	....	...	24200	24200	24200
15	**Central Terrace,** Joel T. Key For 10	....	300	300	....	300	352	352	145	145	2019	2019	451	451	...	302	302	....	...	2265	2265	2265
16	**Children's Home,** A. L. Chamblee, Jr. For 12	....	200	1500	....	1500	193	193	80	80	1105	1105	247	247	...	151	151	....	...	1239	1239	1239
17	**Crews,** Homer A. Barker For 15	....	....	....	....	....	302	302	125	125	1730	1730	387	387	...	310	310	....	...	1939	1939	1939
18	**Grace-Bethel,** Dallas M. Rush	....	....	....	....	....	160	122	66	50	913	697	204	156	...	201	126	....	...	1023	1023	781
	Bethel For 4	....	....	....	....	....	122	122	50	50	697	697	156	156	...	126	126	....	...	781	781	781
	Grace For 19	....	....	....	....	....	38	....	16	....	216	....	48	....	...	75	....	....	...	242	242	....

19	**Green Street,** Kenneth M. Johnson .. For 20	....	....	....	....	....	352	352	146	146	2019	2019	451	451	...	257	257	....	...	2264	2264	2264
20	**Konnoak Hills,** Eugene A. Lamb ..... For 25	....	....	....	....	....	201	201	83	83	1153	1153	258	258	...	151	151	....	...	1293	1293	1293
21	**Maple Springs,** L. D. Wilkinson ..... For 29	....	250	1200	....	1200	642	642	264	264	3675	3675	821	821	...	687	687	100	...	4124	4124	4124
22	**Marvin,** J. T. Frazier, Jr. ..... For 30	....	....	500	....	500	285	285	118	118	1633	1633	365	365	...	211	211	....	...	1833	1833	1381
23	**Mount Carmel,** Donald W. Ashe .... For 33	....	....	....	....	....	198	198	82	82	1136	1136	254	254	...	244	244	....	...	1275	1275	1275
24	**Mount Pleasant-Harmony Grove,** J. A. Law..	....	....	....	....	....	242	242	99	99	1388	1388	310	310	...	227	227	....	...	1559	1559	1559
	Harmony Grove ..... For 22	....	....	....	....	....	74	74	30	30	427	427	95	95	...	90	90	....	...	481	481	481
	Mount Pleasant ..... For 36	....	....	....	....	....	168	168	69	69	961	961	215	215	...	137	137	....	...	1078	1078	1078
25	**Mount Tabor,** John K. Miller ..... For 37	....	1083	....	....	....	574	574	237	237	3291	3291	736	736	...	407	407	....	...	3691	3691	3691
26	**New Hope,** Douglas R. Beard, Jr. .... Far 38	....	....	600	....	600	323	323	133	133	1850	1850	414	414	...	227	227	100	...	2075	2076	2076
27	**Oak Summit,** H. S. Carter ..... For 40	....	....	....	....	....	298	298	123	123	1706	1706	381	381	...	211	211	....	...	1912	1912	1041
28	**Ogburn Memorial,** W. T. Forbis ..... For 41	....	....	....	....	....	298	298	123	123	1706	1706	381	381	...	211	211	....	...	1912	1912	1455
29	**Pisgah-Hiatt Memorial,** J. K. Outlaw, Jr.	....	....	....	....	....	239	239	99	99	1370	1370	306	306	...	278	278	....	...	1537	1537	1373
	Hiatt Memorial ..... For 23	....	....	....	....	....	67	67	28	28	385	385	86	86	...	159	159	....	...	431	431	267
	Pisgah ..... For 34	....	....	....	....	....	172	172	71	71	985	985	220	220	...	119	119	....	...	1106	1106	1106
30	**St. Andrews-Walnut Cove,** L. M. Mayfield...	....	880	480	....	480	180	180	74	74	1033	1033	231	231	...	136	....	....	...	1160	1160	1160
	St. Andrews ..... For 61	....	520	480	....	480	151	151	62	62	865	865	193	193	...	106	....	....	...	970	970	970
	Walnut Cove ..... Sto 17	....	360	....	....	....	29	29	12	12	168	168	38	38	...	30	....	....	...	190	190	190
31	**Saints Home,** W. R. Crawford ..... For 65	....	200	600	....	600	113	113	47	47	649	649	145	145	...	91	....	....	...	728	728	728
32	**Saint Paul,** J. W. Gwyn, Sr. ..... For 64	....	600	750	....	750	306	306	127	127	1754	1754	392	392	...	227	227	....	...	1967	1967	1967
33	**Trinity,** Dwight W. Mashburn ..... For 53	....	275	....	....	....	197	197	81	81	1129	1129	252	252	...	244	244	....	...	1267	1267	139
34	**Union Ridge,** A. R. Livengood ..... For 55	....	....	....	....	....	252	252	104	104	1441	1441	322	322	...	177	177	....	...	1617	1617	783
35	**Wesley Memorial-Hanes,** D. Leon Stubbs ...	....	....	....	....	....	369	369	152	152	2114	2114	472	472	...	272	272	....	...	2373	2373	2373
	Hanes ..... For 21	....	....	....	....	....	113	113	47	47	649	649	144	144	...	84	84	....	...	728	728	728
	Wesley Memorial ..... For 56	....	....	....	....	....	256	256	105	105	1465	1465	328	328	...	188	188	....	...	1645	1645	1645
	Total	1800	9508	8367	1596	9963	14207	14169	5855	5839	81386	81170	18189	18112		12290	11799	200		91296	91296	86222
	Total Last Year	1575	9900	9357	79	9436	12866	12343	5412	5189	75026	75009	14432	13849		8699	8961	65		97414	97414	93473
	Increase	225			1517	527	1341	1826	443	650	6360	6161	3757	4263		3591	2838	135				
	Decrease		392	990																6118	6118	7251

List Number	CHARGE, CHURCH AND PASTOR	BENEVOLENCES								OTHER CONFERENCE BENEVOLENCES									
		52 World Service Special Gifts	53 General Advance Specials	54 One Great Hour of Sharing	55 Fellowship of Suffering and Service	56 United Methodist Student Day	57 Youth Service Fund	58 Race Relations Sunday	59 Fund for Reconciliation	60 Christian Education Sunday	61 Higher Education	62 Conference Advance Specials	63 Hospitals and Golden Cross	64 Homes for Children, Youth and Aged	65 Commitment Day	66 Builders' Club	67 District Missions, $1.00 Per Member	68 All Other Benevolences	69 Grand Total Paid (lines 30-68)
1	**Brookstown-Old Town,** E. E. Hiatt, Jr.	....	150	75	33	10	20	....	145	21	1539	....	45	676	10	160	343	....	28401
	Brookstown ... For 6	....	150	75	33	8	20	....	145	18	1312	....	39	576	9	135	258	....	20323
	Old Town ... For 57	....	....	....	....	2	....	....	....	3	227	....	6	100	1	25	85	....	8078
2	**Clemmons,** Oren R. Edmonds ... For 13	....	83	....	....	5	25	....	....	11	833	....	25	366	6	....	215	....	19079
3	**Concord-Sharon,** Richard B. Jarrett	....	152	....	30	3	....	....	143	6	405	100	12	179	5	185	153	....	40679
	Concord ... For 14	....	100	....	8	3	....	....	....	6	405	100	12	179	5	50	153	....	7129
	Sharon ... For 49	....	52	....	22	....	....	....	143	....	....	....	....	....	....	135	....	....	33550
	Kernersville:																		
4	**Cherry Street-Pine Grove,** O. E. Merritt	....	....	232	....	8	8	9	....	17	1261	....	37	554	9	115	297	....	19717
	Cherry Street ... For 11	....	....	97	....	4	....	9	....	9	631	....	18	277	4	20	152	....	12005
	Pine Grove ... For 44	....	....	135	....	4	8	....	....	8	630	....	19	277	5	95	145	....	7712
5	**Kernersville-Advance,** Clifton Scott	....	....	....	6	2	....	22	....	2	220	....	6	100	2	....	60	....	3632
	Advance ... Dav 25	....	....	....	6	1	....	12	....	1	110	....	3	50	1	....	30	....	1836
	Kernersville ... For 63	....	....	....	....	1	....	10	....	1	110	....	3	50	1	....	30	....	1796
6	**Main Street,** Donald Ellis ... For 28	....	80	....	....	14	13	43	....	27	1993	....	59	876	14	120	503	14	47409
7	**Lewisville,** Sam B. Moss	....	430	47	48	12	25	....	60	24	1792	....	53	787	12	364	439	....	30849
	Lewisville ... For 26	....	325	27	30	9	....	....	35	18	1344	....	36	592	9	269	328	....	22325
	Union ... For 54	....	105	20	18	3	25	....	25	6	448	....	17	195	3	95	111	....	8524
8	**Pine Grove,** J. E. Cochran ... For 45	....	780	30	68	8	20	15	151	16	1211	....	36	533	8	60	517	560	54857
9	**Sedge Garden,** John J. Powell ... For 48	....	2250	75	39	14	80	10	640	30	2245	....	66	987	16	185	650	203	67756
	Walkertown:																		
10	**Love's,** Courtney B. Ross ... For 27	....	309	100	30	19	60	35	35	42	3077	200	90	1352	21	175	686	347	66866
11	**Morris Chapel,** James T. Ingram ... For 31	....	889	59	60	10	38	15	80	21	1564	100	46	687	11	90	272	....	30061
	Winston-Salem:																		
12	**Ardmore,** O. N. Hutchinson, Jr. ... For 3	....	5400	124	116	41	....	....	....	84	6475	60	190	2860	44	695	1761	190	166463
13	**Burkhead,** Russell T. Montfort ... For 8	....	1372	....	....	17	....	....	....	37	2725	....	80	1198	19	210	804	....	89974
14	**Centenary,** Ernest A. Fitzgerald ... For 9	....	22542	....	500	144	600	....	5000	306	22656	....	667	9956	155	4045	3249	....	424338
15	**Central Terrace,** Joel T. Key ... For 10	....	....	....	40	13	....	....	56	29	2119	....	62	931	14	195	544	....	45694
16	**Children's Home,** A. L. Chamblee, Jr. For 12	....	50	82	83	7	20	....	10	16	1161	25	34	510	8	95	43	....	21291
17	**Crews,** Homer A. Barker ... For 15	800	156	25	25	12	....	....	20	25	1817	....	53	798	12	....	427	....	27056
18	**Grace-Bethel,** Dallas M. Rush	....	175	....	....	5	....	....	....	10	731	....	21	322	5	....	219	....	26757
	Bethel ... For 4	....	175	....	....	5	....	....	....	10	731	....	21	322	5	....	219	....	20286
	Grace ... For 19	....	....	....	....	....	....	....	....	....	....	....	....	....	....	....	....	....	6471

19	**Green Street,** Kenneth M. Johnson .. For 20	....	250	50	35	14	50	....	255	28	2120	50	62	930	14	270	369	175	39617
20	**Konnoak Hills,** Eugene A. Lamb ..... For 25	....	....	16	....	8	....	....	....	16	1211	....	36	533	8	130	304	....	23217
21	**Maple Springs,** L. D. Wilkinson ..... For 29	....	484	84	....	24	150	....	320	52	3861	....	113	1697	27	150	736	....	78064
22	**Marvin,** J. T. Frazier, Jr. ..... For 30	....	30	....	....	9	....	....	81	18	1293	....	39	569	10	220	....	....	34198
23	**Mount Carmel,** Donald W. Ashe .... For 33	....	....	....	....	8	....	....	....	16	1194	....	35	524	....	8	....	....	20644
24	**Mount Pleasant-Harmony Grove,** J. A. Law..	....	....	....	....	9	15	....	124	20	1459	....	44	640	10	75	107	....	23218
	Harmony Grove ..... For 22	....	....	....	....	3	....	....	....	6	450	....	14	197	3	15	107	....	6197
	Mount Pleasant ..... For 36	....	....	....	....	6	15	....	124	14	1009	....	30	443	7	60	....	....	17021
25	**Mount Tabor,** John K. Miller ..... For 37	....	200	....	....	22	....	90	370	47	3457	....	102	1519	24	345	958	....	94296
26	**New Hope,** Douglas R. Beard, Jr. .... Far 38	34	300	14	....	12	100	....	305	26	1943	....	57	853	13	40	482	....	33579
27	**Oak Summit,** H. S. Carter ..... For 40	....	116	....	34	5	....	2	193	12	974	....	27	427	6	120	....	....	22238
28	**Ogburn Memorial,** W. T. Forbis ..... For 41	....	146	....	....	9	....	....	....	18	1362	....	40	599	9	195	334	....	24828
29	**Pisgah-Hiatt Memorial,** J. K. Outlaw, Jr.	....	....	....	....	8	....	....	50	16	1285	....	36	564	9	45	....	107	25046
	Hiatt Memorial ..... For 23	....	....	....	....	1	....	....	....	2	251	....	6	110	2	....	....	....	9984
	Pisgah ..... For 34	....	....	....	....	7	....	....	50	14	1034	....	30	454	7	45	....	107	15062
30	**St. Andrews-Walnut Cove,** L. M. Mayfield...	....	....	....	....	7	....	....	200	14	1086	....	32	476	7	40	230	54	20579
	St. Andrews ..... For 61	....	....	....	....	6	....	....	200	12	909	....	27	399	6	40	230	54	17679
	Walnut Cove ..... Sto 17	....	....	....	....	1	....	....	....	2	177	....	5	77	1	....	....	....	2900
31	**Saints Home,** W. R. Crawford ..... For 65	....	....	....	....	4	....	....	....	9	681	....	20	319	5	....	160	179	13557
32	**Saint Paul,** J. W. Gwyn, Sr. ..... For 64	....	....	....	....	12	20	....	....	25	1842	....	54	809	12	....	....	607	38500
33	**Trinity,** Dwight W. Mashburn ..... For 53	....	....	....	1	2	....	....	....	3	131	4	5	59	2	....	100	143	24317
34	**Union Ridge,** A. R. Livengood ..... For 55	....	....	....	....	5	....	....	....	10	729	....	28	321	5	35	....	....	19653
35	**Wesley Memorial-Hanes,** D. Leon Stubbs ...	....	50	50	30	14	40	....	211	30	2220	....	66	975	15	200	396	....	30425
	Hanes ..... For 21	....	....	25	....	4	20	....	150	9	681	....	21	299	5	30	....	....	7433
	Wesley Memorial ..... For 56	....	50	25	30	10	20	....	61	21	1539	....	45	676	10	170	396	....	22992
	Total	834	36394	1063	1178	516	1284	241	8449	1084	80672	539	2378	35486	547	8567	15360	2579	1776855
	Total Last Year	975	36394	712	1205	531	1491		7432	1123	76518	1746	2806	35933	562	9569	22376	570	1816289
	Increase			351				241	1017		4154							2009	
	Decrease	141			27	15	207			39		1207	428	447	15	1002	7016		39434

List Number	CHARGE, CHURCH AND PASTOR	CHURCH MEMBERSHIP												CHURCH SCHOOL								W.S.C.S.		
		1 Total Members Reported at Close of Last Year	2 Received this Year on Confession of Faith or Restored	3 Received from Other United Methodist Churches	4 Received from Other Denominations	5 Removed by Charge Conference Action or Withdrawn	6 Removed by Transfer to Other United Methodist Churches	7 Removed by Transfer to Other Denominations	8 Removed by Death	9 Total Members at Close of This Year	10 Average Attendance at the Principal Weekly Worship Service(s)	11 Number of Persons Baptized This Year (all ages)	12 Preparatory Members Now on Roll (all baptized children under 16)	13 Number of Leaders	14 Children (birth through sixth grade) in All Classes and Groups	15 Youth	16 Adults	17 Total Church School Membership	18 Average Attendance	19 Number of Ongoing Classes and Groups for Learning	20 Number of Short-term Classes and Groups for Learning	21 Membership of Society (incl. Wesleyan Service Guild)	22 Amount Paid for Local Church and Community Work	23 United Methodist Men Group
1	**Dobson-Stony Knoll,** James R. Calloway	**235**	**2**	**2**	....	**27**	**2**	....	**2**	**208**	**120**	**2**	**22**	**33**	**46**	**85**	**95**	**259**	**185**	**23**	**9**	**55**	**1576**	**1**
	Beulah ... Sur 1	27	....	....	....	27	....	....	....	....	....	....	....	....	....	....	....	....	....	....	....	....	....	....
	Dobson ... Sur 5	138	....	2	....	....	2	....	2	136	60	....	18	25	32	70	50	177	125	15	6	45	1560	1
	Stony Knoll ... Su 28	70	2	....	....	....	....	....	....	72	60	2	4	8	14	15	45	82	60	8	3	10	16	....
2	**East Bend,** Willard Leslie Stevens	**456**	**8**	....	**1**	....	....	**1**	**5**	**459**	....	**9**	**19**	**44**	**111**	**56**	**232**	**443**	**303**	**8**	**6**	**43**	**915**	**2**
	Baltimore ... Yad 2	156	1	....	....	....	....	....	3	154	....	....	....	20	44	24	84	172	122	2	2	....	....	....
	East Bend ... Yad 5	139	6	....	....	....	....	....	....	145	....	7	8	10	32	14	78	134	85	3	2	23	511	1
	Stony Knoll ... Yad 13	114	....	....	1	....	....	1	2	112	....	2	11	9	30	10	54	103	71	3	2	20	404	1
	Union Hill ... Yad 20	47	1	....	....	....	....	....	....	48	....	....	....	5	5	8	16	34	25	....	....	....	....	....
3	Eden: **Draper, First,** J. S. Higgins ... Roc 7	**434**	**3**	....	....	**6**	**4**	**1**	**4**	**422**	**146**	**6**	....	**27**	**63**	**56**	**144**	**290**	**162**	**34**	**7**	**76**	**1152**	**1**
4	**Leaksville,** John R. Sills ... Roc 13	**676**	**7**	**16**	**3**	**2**	**5**	**2**	**9**	**684**	**192**	**11**	**123**	**34**	**134**	**54**	**256**	**478**	**496**	**24**	**7**	**124**	**583**	....
5	**Meadow View,** Lindsey Strader ... Roc 19	**163**	....	**2**	**1**	....	....	**5**	**1**	**160**	**75**	....	....	**15**	**27**	**17**	**50**	**109**	**65**	**11**	....	**12**	**30**	**1**
6	**St. John's-Chapel Hill,** W. L. Napper	**263**	**5**	....	....	....	....	....	**6**	**262**	**147**	**16**	**49**	**19**	**77**	**43**	**39**	**178**	**101**	**15**	**2**	**40**	**1728**	....
	Chapel Hill ... Roc 33	110	2	....	....	....	....	....	1	111	61	8	23	11	28	15	21	75	42	6	2	15	1168	1
	St. John's ... Roc 36	153	3	....	....	....	....	....	5	151	86	8	26	8	49	28	18	103	59	9	....	25	560	1
7	**Spray,** W. H. Pheagin, Jr. ... Roc 30	**372**	**17**	**5**	**4**	**5**	**6**	**4**	**7**	**376**	**174**	**9**	**33**	**27**	**46**	**49**	**142**	**264**	**128**	**18**	**5**	**64**	**513**	**1**
8	**Fairview,** Jimmie W. Holland	**280**	**4**	**5**	**2**	....	**5**	**1**	**2**	**283**	**187**	**2**	**10**	**27**	**78**	**48**	**119**	**272**	**168**	**34**	**4**	**25**	**275**	....
	Fairview ... Sur 7	158	....	3	1	....	2	1	....	159	97	....	9	12	51	29	64	156	91	11	1	14	150	....
	Pilot View ... Sur 18	43	....	....	....	....	3	....	....	40	24	....	1	5	10	1	18	34	16	12	1	....	....	....
	Shoals ... Sur 25	48	4	....	....	....	....	....	2	50	44	2	....	5	10	12	22	49	37	7	1	11	125	....
	Stanford ... Sur 27	31	....	2	1	....	....	....	....	34	22	....	....	5	7	6	15	33	24	4	1	....	....	....
9	**Flat Rock,** Okel E. Evans	**650**	**14**	**3**	....	**13**	....	**1**	**4**	**649**	**263**	**21**	**24**	**68**	**106**	**90**	**241**	**505**	**295**	**34**	**14**	**121**	**2068**	....
	Bethel ... Gui 3	212	3	....	....	9	....	1	1	204	105	5	4	24	37	29	92	182	102	10	3	42	215	....
	Flat Rock ... Gui 16	167	7	3	....	2	....	....	....	175	78	8	2	13	34	25	52	124	70	10	3	25	764	....
	Gideon Grove ... Roc 9	119	4	....	....	....	....	....	1	122	....	6	8	16	17	11	54	98	61	7	3	34	814	....
	Palestine ... Roc 26	152	....	....	....	2	....	....	2	148	80	2	10	15	18	25	43	101	62	7	5	20	275	....
10	**Forsyth-Stokes,** Wallace E. Ryals	**334**	**5**	....	....	....	....	**4**	**1**	**334**	**214**	**4**	**15**	**31**	**62**	**56**	**159**	**308**	**204**	**43**	**11**	**71**	**437**	**1**
	Antioch ... For 1	86	....	....	....	....	....	....	1	85	49	....	1	7	4	28	43	82	49	10	3	30	95	....
	Bethlehem ... For 5	86	3	....	....	....	....	4	....	85	55	3	....	9	20	12	43	84	55	12	3	19	75	....
	Forest Chapel ... Sto 7	82	....	....	....	....	....	....	....	82	40	1	1	5	13	6	33	57	40	8	3	....	....	....
	St. Mark ... For 51	80	2	....	....	....	....	....	....	82	70	....	13	10	25	10	40	85	60	13	2	22	267	1

11 Huntsville Circuit, Stanley B. James	**487**	**7**	....	....	**59**	....	**1**	**5**	**429**	**224**	**6**	**18**	**31**	**54**	**75**	**163**	**323**	**200**	**14**	**1**	**70**	**708**	**2**
Eden Roc 5	191	5	....	....	29	....	....	1	166	65	5	11	13	16	16	54	99	60	6	1	22	346	1
Mt. Tabor Roc 24	96	1	....	....	8	....	1	2	86	55	1	2	6	20	19	57	102	60	4	....	21	75	....
Mt. Zion Roc 25	200	1	....	....	22	....	....	2	177	104	....	5	12	18	40	52	122	80	4	....	27	287	1
12 King, Coy L. Brown, Jr.	**428**	**19**	**4**	**3**	....	**1**	**5**	**3**	**445**	**311**	**22**	**31**	**44**	**122**	**84**	**201**	**451**	**302**	**43**	**12**	**72**	**2705**	**1**
Antioch For 2	132	4	2	1	....	....	3	....	136	100	5	11	15	34	23	52	124	95	17	4	24	373	....
Bethel Sto 1	125	4	....	....	....	....	1	3	125	75	9	7	14	28	18	67	127	71	11	4	14	855	1
Trinity Sto 16	171	11	2	2	....	1	1	....	184	136	8	13	15	60	43	82	200	136	15	4	34	1477	....
13 Level Cross-New Hope, W. E. Harris, Jr.	**333**	**1**	**1**	....	**51**	**2**	....	....	**282**	**182**	....	**5**	**30**	**55**	**53**	**138**	**276**	**182**	**27**	**6**	**35**	**176**	**3**
Ararat Sur 3	30	....	....	....	....	....	....	....	30	12	....	....	4	5	....	8	17	12	2	1	3	15	1
Blackwater Sur 2	59	....	....	....	....	....	....	....	59	35	....	3	6	15	15	26	62	35	5	1	17	64	1
Level Cross Sur 12	88	1	1	....	....	1	....	....	89	50	....	2	7	14	14	47	82	50	9	3	....	....	....
New Hope Sur 16	48	....	....	....	....	....	....	....	48	45	....	....	7	7	12	33	59	45	4	1	5	38	1
Rockford Sur 22	52	....	....	....	51	1	....	....	....	....	....	....	....	....	....	....	....	....	....	....	....	....	....
Siloam Sur 26	56	....	....	....	....	....	....	....	56	40	....	....	6	14	12	24	56	40	7	2	10	59	....
14 Lowe's, George M. Carver Roc 14	**144**	**8**	**9**	**6**	....	**3**	**1**	**4**	**159**	**104**	**8**	**11**	**18**	**23**	**27**	**70**	**138**	**104**	**13**	**1**	**27**	**207**	**1**
15 Madison, George E. Smith Roc 15	**371**	**3**	**10**	**4**	....	**1**	....	**2**	**385**	**142**	**1**	**18**	**13**	**31**	**39**	**44**	**127**	**79**	**9**	**7**	**41**	**26**	**1**
16 Madison Circuit, P. G. Carter	**231**	**17**	....	....	**58**	....	....	**5**	**185**	**180**	**13**	**52**	**31**	**77**	**57**	**31**	**196**	**158**	**7**	**1**	**36**	**72**	....
Hayes Chapel Roc 41	33	2	....	....	....	....	....	....	35	40	5	....	4	5	8	10	27	18	....	....	....	....	....
Oak Grove Roc 35	38	13	....	....	....	....	....	1	50	65	....	6	6	8	11	9	34	30	2	....	12	....	....
St. Stephen's Roc 39	77	....	....	....	8	....	....	3	66	75	....	32	15	44	26	6	91	75	3	1	12	22	....
Withers Chapel Sto 18	83	2	....	....	50	....	....	1	34	....	8	14	6	20	12	6	44	35	2	....	12	50	....
17 Mayodan, William R. Ragsdale Roc 18	**233**	**1**	**1**	**2**	....	**2**	**2**	**2**	**231**	**98**	**2**	**28**	**21**	**52**	**19**	**70**	**162**	**83**	**12**	**7**	**30**	**94**	....
18 Mount Airy: **Central,** H. R. McSwain Sur 4	**825**	**2**	**13**	**4**	....	**17**	**5**	**6**	**816**	**389**	**7**	**102**	**62**	**213**	**143**	**337**	**755**	**405**	**26**	**9**	**214**	**1136**	**1**
19 Franklin Heights, J. Dwight Cartner Sur 9	**211**	**8**	**4**	**3**	....	**3**	**2**	**2**	**219**	**153**	**12**	**28**	**22**	**47**	**10**	**74**	**153**	**92**	**15**	**5**	**38**	**1087**	**1**
20 Rockford Street, Arthur B. Pearce	**251**	**2**	**1**	....	....	....	**1**	**4**	**249**	**105**	**7**	....	**19**	**23**	**21**	**72**	**135**	**89**	**13**	**5**	**55**	**1087**	**1**
Rockford Street Sur 23	181	2	1	....	....	....	1	3	180	70	2	....	13	17	12	55	97	85	11	5	45	1087	1
Zion Sur 31	70	....	....	....	....	....	....	1	69	35	5	....	6	6	9	17	38	4	2	....	10	....	....
21 Salem, L. P. Henderson	**243**	**4**	....	**1**	....	....	....	**1**	**247**	**115**	**5**	**13**	**19**	**70**	**35**	**97**	**221**	**103**	**29**	**11**	**51**	**370**	**1**
Imogene Sur 11	29	1	....	....	....	....	....	....	30	21	1	....	4	13	4	20	41	22	5	3	....	....	....
Salem Sur 24	214	3	....	1	....	....	....	1	217	94	4	13	15	57	31	77	180	81	24	8	51	370	1
22 Mount Airy Circuit, L. T. VonCannon	**206**	**12**	**2**	....	....	....	**3**	**2**	**215**	**143**	**13**	....	**18**	**32**	**56**	**80**	**186**	**102**	**1**	**2**	**44**	**398**	....
Epworth Car.-Va. 1	94	3	2	....	....	....	2	1	96	61	4	....	6	14	10	27	57	33	1	2	12	239	....
Hatcher's Chapel Pat-Va. 3	52	9	....	....	....	....	....	1	60	33	9	....	6	8	32	25	71	36	....	....	16	97	....
Mt. Hermon Sur 14	60	....	....	....	....	....	1	....	59	49	....	....	6	10	14	28	58	33	....	....	16	62	....
23 Mount Airy-Pilot Mountain, Luther H. Jones	**114**	**1**	....	....	**2**	....	....	**2**	**111**	**99**	**2**	**27**	**15**	**34**	**39**	**20**	**108**	**86**	**3**	**5**	**27**	**298**	**2**
Mt. Airy Sur 32	60	....	....	....	2	....	....	2	56	30	....	13	5	10	18	2	35	21	1	2	15	158	1
Pilot Mountain Sur 33	54	1	....	....	....	....	....	....	55	69	2	14	10	24	21	18	73	65	2	3	12	130	1
24 Mount Carmel, Wade R. Bustle Roc 22	**291**	**12**	....	**3**	**1**	....	**3**	**5**	**297**	**145**	**13**	**11**	**26**	**40**	**50**	**127**	**243**	**173**	**18**	**8**	**35**	**74**	....
25 Mount Herman, John R. Dawkins Roc 23	**209**	**2**	....	**6**	**5**	....	....	**2**	**210**	**165**	**1**	**25**	**23**	**59**	**45**	**97**	**224**	**181**	**15**	**5**	**1**	**221**	....
26 Mount Pleasant-Tabernacle, T. H. Wood	**302**	**2**	**1**	**3**	....	....	....	**3**	**305**	**145**	**1**	**7**	**25**	**77**	**47**	**117**	**266**	**157**	**47**	**64**	**40**	**134**	....
Mt. Pleasant For 35	218	2	1	3	....	....	....	3	221	110	....	6	18	60	20	93	191	93	40	60	25	90	....
Tabernacle For 52	84	....	....	....	....	....	....	....	84	35	1	1	7	17	27	24	75	64	7	4	15	44	....
27 Oak Grove-Greater Mount Airy Parish, R. Dale Hilton	**163**	**4**	**2**	....	**9**	....	**4**	**1**	**155**	**75**	**5**	**8**	**19**	**33**	**43**	**35**	**130**	**66**	**13**	**7**	**31**	**160**	....
Maple Grove Sur 13	43	....	....	....	5	....	2	....	36	25	....	1	6	13	30	18	67	29	6	3	10	8	....
Oak Grove Sur 17	120	4	2	....	4	....	2	1	119	50	5	7	13	20	13	17	63	37	7	4	21	152	....
28 Palmyra-Hickory Ridge, Max W. Dulin	**437**	**1**	**4**	**1**	**46**	**1**	**3**	**5**	**388**	**210**	**1**	**12**	**28**	**70**	**64**	**155**	**317**	**188**	**23**	**7**	**74**	**1010**	....
Danbury Sto 4	33	....	....	....	....	....	....	....	33	....	....	....	....	....	....	....	....	....	....	....	....	....	....
Davis Chapel Sto 5	20	....	....	....	....	....	....	1	19	10	....	....	2	3	5	5	15	....	2	....	11	....	....
Hickory Ridge For 24	196	1	....	1	46	1	2	2	147	90	1	6	11	29	19	77	136	78	11	5	42	975	....
Palmyra Sto 9	188	....	4	....	....	....	1	2	189	110	....	6	15	38	40	73	166	110	10	2	21	35	....

List Number	CHARGE, CHURCH AND PASTOR	CHURCH MEMBERSHIP												CHURCH SCHOOL								W.S.C.S.		
		1 Total Members Reported at Close of Last Year	2 Received this Year on Confession of Faith or Restored	3 Received from Other United Methodist Churches	4 Received from Other Denominations	5 Removed by Charge Conference Action or Withdrawn	6 Removed by Transfer to Other United Methodist Churches	7 Removed by Transfer to Other Denominations	8 Removed by Death	9 Total Members at Close of This Year	10 Average Attendance at the Principal Weekly Worship Service(s)	11 Number of Persons Baptized This Year (all ages)	12 Preparatory Members Now on Roll (all baptized children under 16)	13 Number of Leaders	14 Children (birth through sixth grade) in All Classes and Groups	15 Youth	16 Adults	17 Total Church School Membership	18 Average Attendance	19 Number of Ongoing Classes and Groups for Learning	20 Number of Short-term Classes and Groups for Learning	21 Membership of Society (incl. Wesleyan Service Guild)	22 Amount Paid for Local Church and Community Work	23 United Methodist Men Group
29	**Pelham-Hickory Grove,** Cameron Dodson	340	1	....	....	1	2	5	3	330	158	3	13	23	53	45	114	235	145	10	4	35	1030	....
	Hickory Grove ... Roc 11	197	....	....	....	1	1	2	2	191	88	2	9	11	30	28	76	145	80	4	2	15	774	....
	Pelham ... Cas 1	143	1	....	....	....	1	3	1	139	70	1	4	12	23	17	38	90	65	6	2	20	256	....
30	**Pilot Mountain-Whitaker's Chapel,** Aubert M. Smith	318	11	9	3	....	2	6	4	329	160	14	21	28	43	38	97	206	89	4	2	56	350	1
	Pilot Mountain ... Sur 19	244	4	8	2	....	2	4	4	248	100	5	18	18	29	20	44	111	44	3	2	45	55	1
	Whitaker's Chapel ... Sur 29	74	7	1	1	....	....	2	....	81	60	9	3	10	14	18	53	95	45	1	2	11	295	....
31	**Piney Grove** ... For 59	13	....	....	....	....	....	....	1	12	8	....	....	2	3	....	12	17	....	....	....	....	....	....
32	**Pinnacle,** James E. Smith	380	4	2	....	2	3	1	4	376	188	4	18	42	78	50	138	308	182	28	12	56	471	....
	Chestnut Grove ... Sto 3	75	3	....	....	....	....	1	1	76	51	3	....	10	17	15	35	77	50	7	3	16	63	....
	Mt. Zion ... Sto 8	182	....	....	....	2	2	....	1	177	78	1	4	19	26	20	48	113	74	11	5	17	83	....
	Pinnacle ... Sto 11	123	1	2	....	....	1	....	2	123	59	....	14	13	35	15	55	118	58	10	4	23	325	....
33	Peidsville: **First,** D. P. Smotherman ... Roc 8	368	10	7	1	1	2	5	....	378	190	9	57	27	86	57	130	300	161	25	8	72	502	1
34	**Main Street,** J. J. Hauser ... Roc 16	707	8	21	6	2	22	....	6	712	225	15	62	45	97	65	230	437	175	20	12	151	1359	1
35	**St. Paul-Wesley Chapel,** C. H. Marcellus	392	5	31	2	....	31	....	1	398	272	7	95	22	87	71	72	252	138	22	9	38	574	2
	St. Paul ... Roc 37	199	4	30	....	....	1	....	1	231	121	6	49	11	48	33	42	134	78	13	3	20	424	1
	Wentworth ... Roc 38	30	....	....	....	....	30	....	....	....	....	....	....	....	....	....	....	....	....	....	....	....	....	....
	Wesley Chapel ... Roc 40	163	1	1	2	....	....	....	....	167	151	1	46	11	39	38	30	118	60	9	6	18	150	1
36	**Woodmont,** Earl K. Gibson ... Roc 32	358	8	19	2	....	9	2	1	375	150	5	55	17	106	57	100	280	140	17	5	70	1161	1
37	**Reidsville Circuit,** Charles L. Adams	270	1	....	....	27	7	1	....	236	120	2	44	27	45	46	105	223	135	24	9	37	300	3
	Bethlehem ... Roc 2	123	....	....	....	7	....	....	....	116	57	1	18	15	19	17	63	114	60	9	3	13	50	1
	Salem ... Roc 29	88	....	....	....	8	6	....	....	74	43	....	20	7	16	19	32	74	50	9	3	18	125	1
	Wentworth ... Roc 31	59	1	....	....	12	1	1	....	46	20	1	6	5	10	10	10	35	25	6	3	6	125	1
38	**Ruffin,** Edgar F. Pepper, Jr. ... Roc 28	209	....	6	....	....	2	1	4	208	75	1	16	15	24	23	50	112	50	3	2	24	95	....
39	**Rural Hall-Germanton,** Walter O. Cooper	381	6	26	3	7	7	3	....	399	227	9	40	29	99	78	186	392	208	27	6	60	560	....
	Germanton ... Sto 19	71	....	....	....	6	....	....	....	65	50	....	15	9	37	19	40	105	49	9	2	....	....	....
	Oak Grove ... For 39	66	....	....	2	....	....	....	....	68	35	....	4	8	14	17	24	63	36	5	2	....	....	....
	Rural Hall ... For 47	244	6	26	1	1	7	3	....	266	142	9	21	12	48	42	122	224	123	13	2	60	560	....
40	**Rural Hall-Red Bank,** Buford C. Miller	57	....	....	....	....	....	....	1	56	74	8	38	14	41	23	57	135	112	....	1	12	....	....
	Red Bank ... For 60	11	....	....	....	....	....	....	1	10	8	....	....	3	7	3	9	22	....	....	....	....	....	....
	St. James ... For 62	46	....	....	....	....	....	....	....	46	66	8	38	11	34	70	48	113	112	....	1	12	....	....

41 Sandy Ridge, Cleat G. Owens	**369**	**6**	**2**	**1**	**1**	**1**	....	**2**	**374**	**255**	**6**	....	**42**	**82**	**94**	**140**	**358**	**267**	**27**	**6**	**37**	**932**	....
Delta ... Sto 6	166	2	....	....	1	....	....	2	165	115	2	....	10	33	30	87	160	125	10	2	25	145	....
Sandy Ridge ... Sto 12	115	....	....	....	....	....	....	....	115	75	....	....	20	21	32	23	96	70	8	1	12	789	....
Smith Chapel ... Sto 13	15	....	....	....	....	....	....	....	15	....	....	....	2	6	12	3	23	17	2	1	....	....	....
Snow Hill ... Sto 14	73	4	2	1	....	1	....	....	79	65	4	....	10	22	20	27	79	55	7	2	....	....	....
42 Shiloh-Olivet, Derry R. Barnhardt	**188**	**4**	**3**	**4**	....	....	**4**	**2**	**193**	**124**	**12**	**25**	**13**	**70**	**18**	**96**	**197**	**107**	**3**	**3**	**18**	**75**	....
Mt. Olivet ... For 42	104	1	2	....	....	....	4	1	102	62	4	14	6	36	12	54	108	55	2	1	18	75	....
Shiloh ... For 50	84	3	1	4	....	....	....	1	91	62	8	11	7	34	6	42	89	52	1	2	....	....	....
43 Smithtown, Frank A. Stith, III	**466**	**10**	**5**	**1**	....	**4**	**6**	**3**	**469**	**315**	**9**	**6**	**52**	**183**	**95**	**283**	**613**	**425**	**40**	**21**	**78**	**470**	**2**
Mt. Pleasant ... Yad 14	96	5	....	1	....	....	....	1	101	75	4	2	9	48	26	70	153	100	10	4	15	50	1
New Home ... Yad 15	148	4	....	....	....	2	2	1	147	90	4	....	13	50	36	73	172	115	10	7	19	100	....
Prospect ... Yad 16	152	1	5	....	....	2	3	1	152	90	1	4	17	52	22	82	173	120	13	8	32	140	1
Shady Grove ... Yad 17	70	....	....	....	....	....	1	....	69	60	....	....	13	33	11	58	115	90	7	2	12	180	....
44 Stokesburg-Pine Hall, Joe R. Hicks	**401**	**6**	**6**	**2**	**1**	....	....	**2**	**412**	**235**	**3**	**22**	**54**	**173**	**68**	**172**	**467**	**272**	**25**	**19**	**103**	**1626**	**1**
Bethesda ... Sto 2	90	2	....	1	....	....	....	1	92	75	2	8	9	24	15	75	123	82	8	2	14	300	....
Pine Hall ... Sto 10	88	....	2	....	....	....	....	....	90	35	....	3	20	65	8	22	115	70	6	7	23	364	....
Stokesburg ... Sto 15	223	4	4	1	1	....	....	1	230	125	1	11	25	84	45	75	229	120	11	10	66	962	1
45 Stokesdale-Mt. Carmel, C. E. Page	**536**	**7**	**1**	....	**40**	**3**	**4**	**7**	**490**	**275**	**10**	**28**	**26**	**71**	**55**	**115**	**267**	**150**	**27**	**13**	**47**	**99**	**1**
Eagle Falls ... Roc 4	38	....	....	....	....	3	....	1	34	25	3	3	....	....	....	....	....	....	....	....	....	....	....
Mt. Carmel ... For 32	92	....	....	....	40	....	1	....	51	25	....	....	6	15	8	25	54	30	5	2	7	5	....
Stokesdale ... Gul 56	406	7	1	....	....	....	3	6	405	225	7	25	20	56	47	90	213	120	22	11	40	94	1
46 Stoneville, Alberto Rodriguez	**423**	**8**	**4**	**2**	....	**4**	....	**1**	**432**	**245**	**14**	**36**	**32**	**93**	**53**	**171**	**349**	**228**	**25**	**14**	**83**	**875**	**1**
Centenary ... Roc 3	126	1	....	....	....	1	....	....	126	80	4	3	4	38	17	41	100	80	4	4	20	190	....
Hodgin Memorial ... Roc 12	156	....	3	....	....	2	....	1	156	60	1	1	9	17	18	65	109	58	11	5	30	25	....
Matthews Chapel ... Roc 17	79	6	1	2	....	1	....	....	87	65	8	17	12	26	10	38	86	60	6	3	24	500	1
Price ... Roc 27	62	1	....	....	....	....	....	....	63	40	1	15	7	12	8	27	54	30	4	2	9	160	....
47 Virginia Circuit, Richard H. Pfohl	**167**	**5**	....	....	....	....	**2**	**3**	**167**	**85**	**5**	**32**	**19**	**19**	**34**	**63**	**135**	**49**	**14**	**31**	**11**	**140**	....
Carter's Chapel ... Pat-Va. 1	52	....	....	....	....	....	....	....	52	30	....	20	7	7	14	22	50	30	9	1	6	80	....
Chestnut Grove ... Pat-Va. 2	51	....	....	....	....	....	1	2	48	25	....	....	3	2	2	21	28	6	2	2	4	40	....
Hunter's Chapel ... Pat.-Va. 4	64	5	....	....	....	....	1	1	67	30	5	12	9	10	18	20	57	13	3	28	1	20	....
48 West Forsyth, Harold T. Reeves	**332**	**7**	....	6	....	**1**	**2**	**3**	**339**	**106**	**11**	**23**	**38**	**63**	**30**	**116**	**247**	**142**	....	....	**45**	....	....
Doubs ... For 16	105	4	....	....	....	....	1	1	107	56	6	6	11	20	6	32	69	40	....	....	9	....	....
Elm Grove ... For 17	126	3	....	6	....	....	....	1	134	50	5	17	17	27	16	65	125	63	....	....	18	....	....
Pleasant Hill ... For 46	101	....	....	....	....	1	1	1	98	....	....	....	10	16	8	19	53	39	....	....	18	....	....
Total	**16017**	**278**	**227**	**80**	**366**	**152**	**91**	**143**	**15850**	**7990**	**346**	**1322**	**1356**	**3378**	**2461**	**5852**	**13047**	**8032**	**913**	**405**	**2585**	**29849**	**35**
Total Last Year	15788	387	154	112	206	181	100	179	16017	8187	367	1168	1380	3256	2883	5691	12710	7579	1116	861	2641	30306	37
Increase	229		73		160							154		122		161	337	453					
Decrease		109		32		29	9	36	167	197	21		24		422				203	456	56	457	2

	PROPERTY AND OTHER ASSETS					LOCAL CHURCH EXPENDITURES						MINISTERIAL SUPPORT—LOCAL CHURCH					
CHARGE, CHURCH AND PASTOR (List Number)	24 Value of Church, Land, Buildings and Equipment	25 Value of Church-owned Parsonages and Furniture	26 Value of Other Assets (cash, bonds, other property, etc.)	27 Unpaid Balance on Indebtedness on Items 24, 25, 26	28 Balance of Other Indebtedness (current expenses, etc.)	30 Principal and Interest on Indebtedness, Loans, Mortgages, etc.	31 Buildings and Improvements (not including funds borrowed)	32 Church School: Lesson Materials, Supplies, Administration, etc.	33 Other Current Expenses, etc.	34 W.S.C.S.	35 Miscellaneous Benevolences	36a Pastor's Salary—Amount Set	36b Pastor's Salary—Amount Paid	37a Associate(s) Salary—Amount Set	37b Associate(s) Salary—Amount Paid	37c Total Paid—36b + 37b	38a Travel Allowance Paid Pastor
1 **Dobson-Stony Knoll,** James R. Calloway	148000	12000	7780	13000	....	10355	832	1019	3177	254	397	6800	6800	....	....	6800	....
Beulah ... Sur 1	15000	....	....	....	....	....	....	....	....	....	....	....	....	....	....	....	....
Dobson ... Sur 5	98000	12000	....	13000	....	9905	600	858	2501	254	365	5300	5300	....	....	5300	....
Stony Knoll ... Su 28	35000	....	7780	....	....	450	232	161	676	....	32	1500	1500	....	....	1500	....
2 **East Bend,** Willard Leslie Stevens	213500	23000	7000	9700	....	4500	307	1506	2697	570	250	6500	6284	....	....	6284	....
Baltimore ... Yad 2	46000	7360	....	....	....	....	307	703	74	121	35	2080	1989	....	....	1989	....
East Bend ... Yad 5	135000	6785	....	7000	....	4500	....	352	1624	240	180	1917	1824	....	....	1824	....
Stony Knoll ... Yad 13	25000	6440	7000	2700	....	....	....	316	873	209	25	1820	1871	....	....	1871	....
Union Hill ... Yad 20	7500	2415	....	....	....	....	....	135	126	....	10	683	600	....	....	600	....
3 Eden: **Draper, First,** J. S. Higgins ... Roc 7	220000	45000	460	12695	....	6450	839	1267	4833	731	178	7500	7500	....	....	7500	....
4 **Leaksville,** John R. Sills ... Roc 13	601706	31000	2200	16951	....	16951	644	1720	18078	936	338	8700	8700	....	....	8700	1500
5 **Meadow View,** Lindsey Strader ... Roc 19	43500	16000	....	....	....	1930	1680	344	1285	40	117	1680	1680	....	....	1680	100
6 **St. John's-Chapel Hill,** W. L. Napper	115100	....	34900	....	24678	3960	3320	438	3694	342	293	4600	4600	....	....	4600	750
Chapel Hill ... Roc 33	6100	....	33450	....	....	....	....	97	854	92	127	1100	1100	....	....	1100	150
St. John's ... Roc 36	109000	....	1450	....	24678	3960	3320	341	2840	250	166	3500	3500	....	....	3500	600
7 **Spray,** W. H. Pheagin, Jr. ... Roc 30	450000	17000	2000	162576	....	22112	1585	579	4090	200	....	7200	7400	....	....	7400	....
8 **Fairview,** Jimmie W. Holland	75500	12400	....	....	....	....	452	3865	1186	134	353	3844	3844	....	....	3844	....
Fairview ... Sur 7	24000	3100	....	....	....	....	113	2788	612	75	189	1692	1692	....	....	1692	....
Pilot View ... Sur 18	17500	3100	....	....	....	....	113	401	200	....	....	800	800	....	....	800	....
Shoals ... Sur 25	18000	3100	....	....	....	....	113	396	225	59	164	852	852	....	....	852	....
Stanford ... Sur 27	16000	3100	....	....	....	....	113	280	149	....	....	500	500	....	....	500	....
9 **Flat Rock,** Okel E. Evans	220000	24000	4157	....	....	....	2529	1086	4157	371	513	6105	6105	....	....	6105	....
Bethel ... Gui 3	60000	6000	1747	....	....	....	1754	202	1048	91	98	1460	1460	....	....	1460	....
Flat Rock ... Gui 16	80000	6000	1100	....	....	....	246	350	989	117	....	1650	1650	....	....	1650	....
Gideon Grove ... Roc 9	50000	6000	655	....	....	....	529	210	1142	111	60	1400	1400	....	....	1400	....
Palestine ... Roc 26	30000	6000	655	....	....	....	....	324	978	52	355	1595	1595	....	....	1595	....
10 **Forsyth-Stokes,** Wallace E. Ryals	150100	15000	....	....	....	....	1062	984	2443	127	740	6400	6400	....	....	6400	....
Antioch ... For 1	45000	6000	....	....	....	....	100	222	383	30	171	1650	1650	....	....	1650	....
Bethlehem ... For 5	37800	6000	....	....	....	....	686	307	971	19	146	1600	1600	....	....	1600	....
Forest Chapel ... Sto 7	25300	1000	....	....	....	....	151	211	383	....	94	1500	1500	....	....	1500	....
St. Mark ... For 51	42000	2000	....	....	....	....	125	244	706	78	329	1650	1650	....	....	1650	....

11 Huntsville Circuit, Stanley B. James	**155000**	**8550**	**6738**	....	....	....	**2290**	**943**	**1657**	**328**	**254**	**5649**	**5649**	....	....	**5649**	....
Eden ... Roc 5	87000	4500	....	....	....	....	815	210	618	135	104	2118	2118	....	....	2118	....
Mt. Tabor ... Roc 24	18000	1300	5300	....	....	....	650	385	301	65	60	1412	1412	....	....	1412	....
Mt. Zion ... Roc 25	50000	2750	1438	....	....	....	825	348	738	128	90	2119	2119	....	....	2119	....
12 King, Coy L. Brown, Jr.	**235000**	**27000**	**18500**	**62000**	....	**8756**	**2163**	**2196**	**6702**	**683**	**362**	**8000**	**8000**	....	....	**8000**	....
Antioch ... For 2	170000	9000	2000	62000	....	8756	....	1040	2452	134	57	2333	2333	....	....	2333	....
Bethel ... Sto 1	35000	9000	1500	....	....	....	2163	268	2148	379	305	3334	3334	....	....	3334	....
Trinity ... Sto 16	50000	9000	15000	....	....	....	....	888	2102	170	....	2333	2333	....	....	2333	....
13 Level Cross-New Hope, W. E. Harris, Jr.	**75600**	**30080**	**1793**	**242**	....	**820**	**2064**	**1008**	**2292**	....	**54**	**4600**	**4600**	....	....	**4600**	....
Ararat ... Sur 3	20000	6105	....	....	....	....	100	69	216	....	5	330	330	....	....	330	....
Blackwater ... Sur 2	20600	....	....	....	....	....	142	197	501	....	9	680	680	....	....	680	....
Level Cross ... Sur 12	35000	6600	1793	....	....	540	465	303	538	....	15	1380	1380	....	....	1380	....
New Hope ... Sur 16	....	10395	....	....	....	....	113	191	323	....	11	880	880	....	....	880	....
Rockford ... Sur 22	8500	600	....	....	....	....	1082	....	....	....	....	....	....	....	....	....	....
Siloam ... Sur 26	65000	6380	....	242	....	280	162	248	714	....	14	1330	1330	....	....	1330	....
14 Lowe's, George M. Carver ... Roc 14	**80000**	**9000**	....	....	....	**499**	**491**	**2094**	**225**	....	....	**5700**	**5700**	....	....	**5700**	....
15 Madison, George E. Smith ... Roc 15	**145000**	**34000**	....	**3551**	....	**3900**	**800**	**793**	**3168**	**135**	....	**6000**	**6000**	....	....	**6000**	**1200**
16 Madison Circuit, P. G. Carter	**201000**	**12000**	....	**14578**	....	**2789**	**1037**	**346**	**1458**	....	**216**	**3643**	**3643**	....	....	**3643**	**332**
Hayes Chapel ... Roc 41	14000	....	....	....	....	....	587	33	240	....	29	666	666	....	....	666	100
Oak Grove ... Roc 35	62000	....	....	....	....	....	....	76	350	....	29	864	864	....	....	864	132
St. Stephen's ... Roc 39	100000	12000	....	14578	....	2789	250	152	633	....	129	1445	1445	....	....	1445	....
Withers Chapel ... Sto 18	25000	....	....	....	....	....	200	85	235	....	29	668	668	....	....	668	100
17 Mayodan, William R. Ragsdale ... Roc 18	**140000**	**19000**	**2500**	**7280**	....	**9500**	....	**1100**	**7530**	**419**	**200**	**6700**	**6700**	....	....	**6700**	....
18 Mount Airy: **Central,** H. R. McSwain .. Sur 4	**1200000**	**50000**	**47761**	**235000**	**10881**	**30757**	**5420**	**6417**	**21769**	**3105**	**1280**	**11500**	**11500**	....	....	**11500**	....
19 Franklin Heights, J. Dwight Cartner . Sur 9	**48000**	**21000**	**12173**	....	....	....	....	**706**	**2840**	**226**	....	**4800**	**4800**	....	....	**4800**	**1800**
20 Rockford Street, Arthur B. Pearce	**114500**	**15000**	**3340**	....	....	**700**	**180**	**600**	**450**	**298**	....	**6500**	**5980**	....	....	**5980**	....
Rockford Street ... Sur 23	100000	15000	....	....	....	700	180	475	350	272	....	5420	4900	....	....	4900	....
Zion ... Sur 31	14500	....	3340	....	....	....	....	125	100	26	....	1080	1080	....	....	1080	....
21 Salem, L. P. Henderson	**55168**	**16000**	**22359**	....	**769**	**1115**	**516**	**464**	**2265**	**206**	**29**	**6000**	**6000**	....	....	**6000**	....
Imogene ... Sur 11	6521	....	....	....	....	....	45	63	276	....	29	700	700	....	....	700	....
Salem ... Sur 24	48647	16000	22359	....	769	1115	471	401	1989	206	....	5300	5300	....	....	5300	....
22 Mount Airy Circuit, L. T. VonCannon	**72500**	....	....	....	....	....	**1987**	**396**	**1491**	**26**	**187**	**2400**	**2400**	....	....	**2400**	....
Epworth ... Car.-Va. 1	30000	....	....	....	....	....	509	138	604	10	68	1200	1200	....	....	1200	....
Hatcher's Chapel ... Pat-Va. 3	22500	....	....	....	....	....	1478	119	486	....	....	600	600	....	....	600	....
Mt. Hermon ... Sur 14	20000	....	....	....	....	....	....	139	401	16	119	600	600	....	....	600	....
23 Mount Airy-Pilot Mountain, Luther H. Jones ..	**60000**	....	**275**	....	....	**350**	**3500**	**255**	**1156**	**116**	....	**2000**	**2000**	....	....	**2000**	**324**
Mt. Airy ... Sur 32	20000	....	113	....	....	....	....	88	459	20	....	1000	1000	....	....	1000	200
Pilot Mountain ... Sur 33	40000	....	162	....	....	350	3500	167	697	96	....	1000	1000	....	....	1000	124
24 Mount Carmel, Wade R. Bustle ... Roc 22	**84000**	**17000**	**1000**	**2000**	....	....	**5516**	**550**	**3701**	**201**	**925**	**6650**	**6650**	....	....	**6650**	....
25 Mount Herman, John R. Dawkins .... Roc 23	**50200**	**19300**	**43071**	....	....	....	**308**	**430**	**772**	**72**	....	**4400**	**4400**	....	....	**4400**	....
26 Mount Pleasant-Tabernacle, T. H. Wood	**113000**	**24500**	**21000**	....	....	....	....	**549**	**3377**	**259**	**67**	**4700**	**4700**	....	....	**4700**	**800**
Mt. Pleasant ... For 35	68000	12000	21000	....	....	....	....	165	1815	179	32	3410	3410	....	....	3410	440
Tabernacle ... For 52	45000	17500	....	....	....	....	....	384	1562	80	35	1290	1290	....	....	1290	360
27 Oak Grove-Greater Mount Airy Parish, R. Dale Hilton	**112400**	**23000**	**2000**	**1973**	....	**877**	**210**	**520**	**2254**	**213**	**251**	**4040**	**4040**	....	....	**4040**	....
Maple Grove ... Sur 13	32400	....	....	....	....	269	....	130	670	9	34	800	800	....	....	800	....
Oak Grove ... Sur 17	80000	23000	2000	1973	....	608	210	390	1584	204	217	3240	3240	....	....	3240	....
28 Palmyra-Hickory Ridge, Max W. Dulin	**126000**	**10332**	**8200**	....	....	**3166**	**425**	**995**	**2622**	**297**	**47**	**7248**	**7248**	....	....	**7248**	....
Danbury ... Sto 4	....	....	....	....	....	....	....	....	....	....	....	....	....	....	....	....	....
Davis Chapel ... Sto 5	5100	4666	....	....	....	....	25	45	30	42	1	248	248	....	....	248	....
Hickory Ridge ... For 24	97000	1000	2200	....	....	3166	....	405	2110	198	23	3500	3500	....	....	3500	....
Palmyra ... Sto 9	23900	4666	6000	....	....	....	400	545	482	57	23	3500	3500	....	....	3500	....

List Number	CHARGE, CHURCH AND PASTOR	PROPERTY AND OTHER ASSETS					LOCAL CHURCH EXPENDITURES						MINISTERIAL SUPPORT—LOCAL CHURCH					
		24 Value of Church Land, Buildings and Equipment	25 Value of Church-owned Parsonages and Furniture	26 Value of Other Assets (cash, bonds, other property, etc.)	27 Unpaid Balance on Indebtedness on Items 24, 25, 26	28 Balance of Other Indebtedness (current expenses, etc.)	30 Principal and Interest on Indebtedness, Loans, Mortgages, etc.	31 Buildings and Improvements (not including funds borrowed)	32 Church School: Lesson Materials, Supplies, Administration, etc.	33 Other Current Expenses, etc.	34 W.S.C.S.	35 Miscellaneous Benevolences	36a Pastor's Salary—Amount Set	36b Pastor's Salary—Amount Paid	37a Associate(s) Salary—Amount Set	37b Associate(s) Salary—Amount Paid	37c Total Paid—36b + 37b	38a Travel Allowance Paid Pastor
29	**Pelham-Hickory Grove,** Cameron Dodson	132000	15000	1300	19606	....	6860	700	715	2171	570	170	6150	6150	....	....	6150	....
	Hickory Grove ..... Roc 11	82500	....	....	19606	....	6860	....	321	1268	122	85	3075	3075	....	....	3075	....
	Pelham ..... Cas 1	49500	15000	1300	....	....	....	700	394	903	448	85	3075	3075	....	....	3075	....
30	**Pilot Mountain-Whitaker's Chapel,** Aubert M. Smith	185500	30000	9697	....	....	....	2228	1110	8775	371	435	8000	8000	....	....	8000	1500
	Pilot Mountain ..... Sur 19	145000	30000	7000	....	....	....	2000	785	8111	250	126	6667	6667	....	....	6667	1250
	Whitaker's Chapel ..... Sur 29	40500	....	2697	....	....	....	228	325	664	121	309	1333	1333	....	....	1333	250
31	**Piney Grove** ..... For 59	2050	....	....	....	....	....	....	....	....	....	....	240	180	....	....	180	....
32	**Pinnacle,** James E. Smith	196000	15000	7100	17000	....	17180	1900	1853	6286	107	298	7002	7002	....	....	7002	....
	Chestnut Grove ..... Sto 3	26000	5000	3800	....	....	....	....	415	1318	24	85	1848	1848	....	....	1848	....
	Mt. Zion ..... Sto 8	58000	5000	1300	....	....	....	1900	725	2028	35	119	2520	2520	....	....	2520	....
	Pinnacle ..... Sto 11	112000	5000	2000	17000	....	17180	....	713	2940	48	94	2634	2634	....	....	2634	....
33	Reidsville: **First,** D. P. Smotherman ... Roc 8	195000	37000	....	9230	....	9092	2389	957	6629	200	434	7000	7000	....	....	7000	600
34	**Main Street,** J. J. Hauser ..... Roc 16	243500	15000	10000	38500	6500	13000	1855	1972	21791	2137	429	9600	9600	....	....	9600	....
35	**St. Paul-Wesley Chapel,** C. H. Marcellus	142750	20475	24000	11789	....	4240	27	635	5727	320	348	6050	6050	....	....	6050	750
	St. Paul ..... Roc 37	78750	20475	24000	11364	....	3495	....	425	3871	170	230	4750	4750	....	....	4750	450
	Wentworth ..... Roc 38	....	....	....	....	....	....	....	....	122	....	....	....	....	....	....	....	....
	Wesley Chapel ..... Roc 40	64000	....	....	425	....	745	27	210	1734	150	118	1300	1300	....	....	1300	300
36	**Woodmont,** Earl K. Gibson ..... Roc 32	239500	36000	....	112751	....	14102	331	2815	9341	526	455	7000	7000	....	....	7000	600
37	**Reidsville Circuit,** Charles L. Adams	129100	27701	....	....	....	5844	50	879	3837	104	167	6000	6000	....	....	6000	....
	Bethlehem ..... Roc 2	60000	12488	....	....	....	5844	50	396	1578	87	78	2700	2700	....	....	2700	....
	Salem ..... Roc 29	40000	9713	....	....	....	....	....	377	1522	17	60	2100	2100	....	....	2100	....
	Wentworth ..... Roc 31	29100	5500	....	....	....	....	....	106	737	....	29	1290	1200	....	....	1200	....
38	**Ruffin,** Edgar F. Pepper, Jr. ..... Roc 28	72000	19500	....	....	....	....	4088	405	....	42	100	6950	6950	....	....	6950	....
39	**Rural Hall-Germanton,** Walter O. Cooper	139000	35000	58869	12190	....	....	21452	1808	8178	810	395	7700	7700	1000	1145	8845	1100
	Germanton ..... Sto 19	30000	....	....	....	....	....	459	187	1000	....	10	1000	1000	....	....	1000	....
	Oak Grove ..... For 39	19000	....	391	....	....	....	91	417	776	....	10	900	900	....	....	900	100
	Rural Hall ..... For 47	90000	35000	58478	12190	....	....	20902	1204	6402	810	375	5800	5800	1000	1145	6945	1000
40	**Rural Hall-Red Bank,** Buford C. Miller	23000	....	....	....	....	....	190	400	1054	40	14	1440	1440	....	....	1440	60

Red Bank ..... For 60	4000	....	....	....	....	....	....	....	....	....	6	480	480	....	....	480	....
St. James ..... For 62	19000	....	....	....	....	....	190	400	1054	40	8	960	960	....	....	960	60
41 Sandy Ridge, Cleat G. Owens	**151000**	**30000**	....	....	....	....	**300**	**1338**	**1613**	**85**	**486**	**3900**	**3900**	....	....	**3900**	**500**
Delta ..... Sto 6	75000	15000	....	....	....	....	300	441	664	85	137	1950	1950	....	....	1950	250
Sandy Ridge ..... Sto 12	35000	7800	....	....	....	....	....	347	235	....	15	1014	1014	....	....	1014	130
Smith Chapel ..... Sto 13	1000	....	....	....	....	....	....	90	40	....	....	....	....	....	....	....	....
Snow Hill ..... Sto 14	40000	7200	....	....	....	....	....	460	674	....	334	936	936	....	....	936	120
42 Shiloh-Olivet, Derry R. Barnhardt	**45500**	**20000**	**4181**	**5721**	....	**900**	**5480**	**525**	**1497**	**185**	**38**	**3400**	**3400**	....	....	**3400**	....
Mt. Olivet ..... For 42	5500	20000	2262	5721	....	900	5200	325	797	90	15	1450	1450	....	....	1450	....
Shiloh ..... For 50	40000	....	1919	....	....	....	280	200	700	95	23	1950	1950	....	....	1950	....
43 Smithtown, Frank A. Stith, III	**182410**	**28000**	**7218**	**21752**	....	**2160**	**4602**	**1531**	**3564**	**425**	**112**	**6009**	**6009**	....	....	**6009**	**300**
Mt. Pleasant ..... Yad 14	20890	7000	5000	....	....	....	921	483	558	25	22	1202	1202	....	....	1202	60
New Home ..... Yad 15	49570	7000	....	....	....	....	2205	339	577	100	36	1923	1923	....	....	1923	96
Prospect ..... Yad 16	47000	7000	....	....	....	....	774	494	1875	300	37	1983	1983	....	....	1983	99
Shady Grove ..... Yad 17	65000	7000	2218	21752	....	2160	702	215	554	....	17	901	901	....	....	901	45
44 Stokesburg-Pine Hall, Joe R. Hicks	**168190**	**25000**	**48000**	....	....	....	**1646**	**1564**	**5093**	**733**	**188**	**9250**	**9250**	**300**	**300**	**9550**	....
Bethesda ..... Sto 2	3190	....	3000	....	....	....	....	350	600	300	46	2700	2700	300	300	3000	....
Pine Hall ..... Sto 10	20000	....	....	....	....	....	....	259	903	129	39	2100	2100	....	....	2100	....
Stokesburg ..... Sto 15	145000	25000	45000	....	....	....	1646	955	3590	304	103	4450	4450	....	....	4450	....
45 Stokesdale-Mt. Carmel, C. E. Page	**193000**	**14500**	**4500**	....	....	....	**2847**	**1457**	**6066**	**121**	**1752**	**8400**	**8400**	....	....	**8400**	....
Eagle Falls ..... Roc 4	10000	....	....	....	....	....	....	....	....	....	....	300	300	....	....	300	....
Mt. Carmel ..... For 32	27000	....	....	....	....	....	165	268	....	....	153	1050	1050	....	....	1050	....
Stokesdale ..... Gui 56	156000	14500	4500	....	....	....	2682	1189	6066	121	1599	7050	7050	....	....	7050	....
46 Stoneville, Alberto Rodriguez	**122000**	**34000**	**2700**	**10670**	....	**5855**	**2204**	**1146**	**3032**	**474**	**212**	**7440**	**7440**	....	....	**7440**	....
Centenary ..... Roc 3	7000	8000	....	520	....	1276	....	423	485	66	63	2120	2120	....	....	2120	....
Hodgin Memorial ..... Roc 12	75000	15000	....	....	....	1968	824	269	1507	336	94	3180	3180	....	....	3180	....
Matthews Chapel ..... Roc 17	30000	9000	2400	10150	....	2611	1380	358	791	45	38	1440	1440	....	....	1440	....
Price ..... Roc 27	10000	2000	300	....	....	....	....	96	249	27	17	700	700	....	....	700	....
47 Virginia Circuit, Richard H. Pfohl	**35500**	**15000**	....	....	....	....	**543**	**232**	**313**	....	....	**1735**	**1735**	....	....	**1735**	....
Carter's Chapel ..... Pat-Va. 1	10000	5000	....	....	....	....	....	75	150	....	....	630	630	....	....	630	....
Chestnut Grove ..... Pat-Va. 2	15000	5000	....	....	....	....	56	68	75	....	....	474	474	....	....	474	....
Hunter's Chapel ..... Pat.-Va. 4	10500	5000	....	....	....	....	487	89	88	....	....	631	631	....	....	631	....
48 West Forsyth, Harold T. Reeves	**219000**	**33000**	**350**	**11150**	....	**11470**	**3671**	**3433**	**1331**	**481**	....	**5000**	**5000**	....	....	**5000**	**1000**
Doubs ..... For 16	72000	11000	350	350	....	3670	1272	130	721	83	....	1666	1666	....	....	1666	334
Elm Grove ..... For 17	80000	11000	....	6000	....	6500	1199	2659	345	158	....	1667	1667	....	....	1667	333
Pleasant Hill ..... For 46	67000	11000	....	4800	....	1300	1200	644	265	240	....	1667	1667	....	....	1667	333
District Property		**44000**	**60000**														
Total	**8039714**	**1027338**	**487122**	**811905**	**45828**	**220190**	**96860**	**57965**	**207667**	**18020**	**13084**	**278125**	**277529**	**1300**	**1445**	**278974**	**13216**
Total Last Year	7836523	978868	294326	966355	1251	272019	123645	58482	190768	16512	11169	253174	252994	4300	4300	257294	11282
Increase	203191	48470	192796		44577				16899	1508	1915	24951	24535			21680	1934
Decrease				154450		51829	26785	517						3000	2855		

List Number	CHARGE, CHURCH AND PASTOR	MINISTERIAL SUP. — LOCAL CHURCH					MINISTERIAL SUPPORT—OTHER THAN LOCAL CHURCH								CONNECTIONAL FUND					BENEVOLENCES		
		Travel Allowance Paid Associate(s) 38b	Travel Allowance—Total Paid 38c	Utilities Paid—Pastor 39a	Utilities Paid—Associate(s) 39b	Utilities—Total Paid 39c	District Superintendents' Fund—Apportioned 40a	District Superintendents' Fund—Paid 40b	Episcopal Fund—Apportioned 41a	Episcopal Fund—Paid 41b	Conference Claimants' Fund—Apportioned 42a	Conference Claimants' Fund—Paid 42b	Minimum Salary Fund—Apportioned 43a	Minimum Salary Fund—Paid 43b	General Administration Fund—Paid 45b	Jurisdictional Area, Conference, District Administration—Apportioned 46a	Jurisdictional Area, Conference, District Administration—Paid 46b	Interdenominational Cooperation Fund—Paid 47b	Temporary General Aid Fund—Paid 48b	World Service and Conference Benevolences—Apportioned 50a	World Service and Conference Benevolences—Accepted 50b	World Service and Conference Benevolences—Paid 50c
1	**Dobson-Stony Knoll,** James R. Calloway	....	....	....	....	....	176	176	73	73	1009	1009	226	226	...	204	204	....	...	1132	1132	1132
	Beulah ... Sur 1	....	....	....	....	....	....	....	....	....	....	....	....	....	...	....	....	....	...	....	....	....
	Dobson ... Sur 5	....	....	....	....	....	134	134	55	55	766	766	172	172	...	154	154	....	...	859	859	859
	Stony Knoll ... Su 28	....	....	....	....	....	42	42	18	18	243	243	54	54	...	50	50	....	...	273	273	273
2	**East Bend,** Willard Leslie Stevens	....	....	....	....	....	214	214	88	88	1225	1225	274	274	...	195	195	....	...	1375	1375	1375
	Baltimore ... Yad 2	....	....	....	....	....	68	68	28	28	392	392	88	88	...	62	62	....	...	440	440	440
	East Bend ... Yad 5	....	....	....	....	....	64	64	26	26	361	361	80	80	...	58	58	....	...	406	406	406
	Stony Knoll ... Yad 18	....	....	....	....	....	60	60	25	25	343	343	77	77	...	55	55	....	...	385	385	385
	Union Hill ... Yad 20	....	....	....	....	....	22	22	9	9	129	129	29	29	...	20	20	....	...	144	144	144
3	Eden: **Draper, First,** J. S. Higgins ... Roc 7	....	....	....	....	....	306	306	126	126	1754	1754	392	392	...	225	225	....	...	1968	1968	1968
4	**Leaksville,** John R. Sills ... Roc 13	....	1500	....	....	....	554	554	228	228	3172	3172	710	710	...	306	306	....	...	3558	3558	3558
5	**Meadow View,** Lindsey Strader ... Roc 19	....	100	....	....	....	84	84	35	35	480	480	107	107	...	60	60	....	...	539	539	539
6	**St. John's-Chapel Hill,** W. L. Napper	....	750	1450	....	1450	151	151	62	62	865	865	193	193	...	150	150	....	...	970	970	970
	Chapel Hill ... Roc 33	....	150	550	....	550	46	46	19	19	264	264	59	59	...	42	42	....	...	297	297	297
	St. John's ... Roc 36	....	600	900	....	900	105	105	43	43	601	601	134	134	...	108	108	....	...	673	673	673
7	**Spray,** W. H. Pheagin, Jr. ... Roc 30	....	....	800	....	800	264	264	109	109	1513	1513	338	338	...	231	231	....	...	1699	1699	1699
8	**Fairview,** Jimmie W. Holland	....	....	....	....	....	122	122	50	50	696	696	156	156	...	115	....	....	...	781	781	780
	Fairview ... Sur 7	....	....	....	....	....	55	55	23	23	313	313	70	70	...	52	....	....	...	351	351	351
	Pilot View ... Sur 18	....	....	....	....	....	24	24	10	10	140	140	31	31	...	23	....	....	...	157	157	156
	Shoals ... Sur 25	....	....	....	....	....	24	24	10	10	139	139	31	31	...	23	....	....	...	156	156	156
	Stanford ... Sur 27	....	....	....	....	....	19	19	7	7	104	104	24	24	...	17	....	....	...	117	117	117
9	**Flat Rock,** Okel E. Evans	....	....	....	....	....	215	215	89	89	1229	1229	276	276	...	150	150	....	...	1379	1389	1379
	Bethel ... Gui 3	....	....	....	....	....	64	64	26	26	366	366	82	82	...	50	50	....	...	410	410	410
	Flat Rock ... Gui 16	....	....	....	....	....	56	56	23	23	316	316	71	71	...	36	36	....	...	354	354	354
	Gideon Grove ... Roc 9	....	....	....	....	....	50	50	21	21	285	285	64	64	...	30	30	....	...	320	320	320
	Palestine ... Roc 26	....	....	....	....	....	45	45	19	19	262	262	59	59	...	34	34	....	...	295	295	295
10	**Forsyth-Stokes,** Wallace E. Ryals	....	....	....	....	....	197	197	81	81	1129	1129	252	252	...	192	192	....	...	1267	1267	1267
	Antioch ... For 1	....	....	....	....	....	48	48	20	20	276	276	62	62	...	47	47	....	...	310	310	310
	Bethlehem ... For 5	....	....	....	....	....	56	56	23	23	319	319	71	71	...	54	54	....	...	358	358	358
	Forest Chapel ... Sto 7	....	....	....	....	....	38	38	16	16	220	220	49	49	...	38	38	....	...	247	247	247
	St. Mark ... For 51	....	....	....	....	....	55	55	22	22	314	314	70	70	...	53	53	....	...	352	352	352

11 **Huntsville Circuit,** Stanley B. James	....	....	....	....	....	176	176	73	73	1009	1009	226	226	...	170	....	....	...	1132	1132	1132
Eden Roc 5	....	....	....	....	....	66	66	27	27	379	379	84	84	...	64	....	....	...	425	425	425
Mt. Tabor Roc 24	....	....	....	....	....	44	44	18	18	252	252	57	57	...	42	....	....	...	283	283	283
Mt. Zion Roc 25	....	....	....	....	....	66	66	28	28	278	378	85	85	...	64	....	....	...	424	424	424
12 **King,** Coy L. Brown, Jr.	....	....	....	....	....	218	218	90	90	1249	1249	279	279	...	240	240	....	...	1402	1402	1402
Antioch For 2	....	....	....	....	....	72	72	30	30	417	417	93	93	...	80	80	....	...	468	468	468
Bethel Sto 1	....	....	....	....	....	73	73	30	30	416	416	93	93	...	80	80	....	...	467	467	467
Trinity Sto 16	....	....	....	....	....	73	73	30	30	416	416	93	93	...	80	80	....	...	467	467	467
13 **Level Cross-New Hope,** W. E. Harris, Jr.	....	....	600	....	600	164	164	67	67	937	937	209	209	...	156	156	....	...	1051	1051	1051
Ararat Sur 3	....	....	120	....	120	16	16	8	8	94	94	21	21	...	16	16	....	...	105	105	105
Blackwater Sur 2	....	....	120	....	120	28	28	11	11	159	159	36	36	...	27	27	....	...	179	179	179
Level Cross Sur 12	....	....	120	....	120	44	44	18	18	253	253	56	56	...	42	42	....	...	284	284	284
New Hope Sur 16	....	....	120	....	120	33	33	13	13	187	187	42	42	...	31	31	....	...	210	210	210
Rockford Sur 22	....	....	....	....	....	....	....	....	....	....	....	....	....	...	....	....	....	...	....	....	....
Siloam Sur 26	....	....	120	....	120	43	43	17	17	244	244	54	54	...	40	40	....	...	273	273	273
14 **Lowe's,** George M. Carver Roc 14	....	....	....	....	....	117	117	48	48	673	673	150	150	...	171	171	....	...	755	755	755
15 **Madison,** George E. Smith Roc 15	....	1200	1200	....	1200	285	285	118	118	1633	1633	365	365	...	252	252	....	...	1832	1832	1832
16 **Madison Circuit,** P. G. Carter	....	332	....	....	....	63	63	26	26	360	360	81	81	...	127	128	....	...	405	405	405
Hayes Chapel Roc 41	....	100	....	....	....	12	12	4	4	80	80	16	16	...	31	32	....	...	100	100	100
Oak Grove Roc 35	....	132	....	....	....	18	18	7	7	95	95	22	22	...	32	32	....	...	101	101	101
St. Stephen's Roc 39	....	....	....	....	....	20	20	9	9	100	100	24	24	...	32	32	....	...	104	104	104
Withers Chapel Sto 18	....	100	....	....	....	13	13	6	6	85	85	19	19	...	32	32	....	...	100	100	100
17 **Mayodan,** William R. Ragsdale Roc 18	....	....	....	....	....	189	189	78	78	1081	1081	242	242	...	201	201	....	...	1213	1213	1213
18 Mount Airy: **Central,** H. R. McSwain Sur 4	....	....	....	....	....	918	918	379	379	5261	5261	1176	1176	...	345	350	....	...	5904	5904	5904
19 **Franklin Heights,** J. Dwight Cartner Sur 9	....	1800	....	....	....	143	143	59	59	817	817	183	183	...	198	200	....	...	915	915	915
20 **Rockford Street,** Arthur B. Pearce	....	....	....	....	....	172	172	71	71	985	985	220	220	...	195	....	....	...	1106	1106	427
Rockford Street Sur 23	....	....	....	....	....	143	143	59	59	817	817	182	182	...	157	....	....	...	916	916	340
Zion Sur 31	....	....	....	....	....	29	29	12	12	168	168	38	38	...	38	....	....	...	190	190	87
21 **Salem,** L. P. Henderson	....	....	....	....	....	117	117	48	48	673	673	150	150	...	180	....	....	...	755	755	755
Imogene Sur 11	....	....	....	....	....	14	14	6	6	79	79	17	17	...	21	....	....	...	89	89	89
Salem Sur 24	....	....	....	....	....	103	103	42	42	594	594	133	133	...	159	....	....	...	666	666	666
22 **Mount Airy Circuit,** L. T. VonCannon	....	....	....	....	....	92	92	38	38	529	529	118	118	...	72	72	....	...	594	594	594
Epworth Car.-Va. 1	....	....	....	....	....	39	39	16	16	226	226	51	51	...	32	32	....	...	255	255	255
Hatcher's Chapel Pat-Va. 3	....	....	....	....	....	25	26	11	11	145	145	31	31	...	19	19	....	...	161	161	161
Mt. Hermon Sur 14	....	....	....	....	....	28	27	11	11	158	158	36	36	...	21	21	....	...	178	178	178
23 **Mount Airy-Pilot Mountain,** Luther H. Jones	....	324	....	....	....	84	84	35	35	480	480	107	107	...	66	66	....	...	539	539	539
Mt. Airy Sur 32	....	200	....	....	....	42	42	18	18	240	240	53	53	...	33	33	....	...	269	269	269
Pilot Mountain Sur 33	....	124	....	....	....	42	42	17	17	240	240	54	54	...	33	33	....	...	270	270	270
24 **Mount Carmel,** Wade R. Bustle Roc 22	....	....	....	....	....	201	201	83	83	1153	1153	258	258	...	199	199	....	...	1293	1293	1293
25 **Mount Herman,** John R. Dawkins Roc 23	....	....	....	....	....	92	92	38	38	529	529	118	118	...	132	....	....	...	594	594	594
26 **Mount Pleasant-Tabernacle,** T. H. Wood	....	800	....	....	....	168	168	69	69	961	961	215	215	...	165	165	13	...	1078	1078	1078
Mt. Pleasant For 35	....	440	....	....	....	122	122	50	50	692	692	155	155	...	120	120	13	...	782	782	782
Tabernacle For 52	....	360	....	....	....	46	46	19	19	269	269	60	60	...	45	45	....	...	296	296	296
27 **Oak Grove-Greater Mount Airy Parish,** R. Dale Hilton	....	....	200	....	200	92	92	38	38	529	529	118	118	...	127	127	....	...	594	594	594
Maple Grove Sur 13	....	....	....	....	....	21	21	9	9	119	119	27	27	...	29	29	....	...	134	134	134
Oak Grove Sur 17	....	....	200	....	200	71	71	29	29	410	410	91	91	...	98	98	....	...	460	460	460
28 **Palmyra-Hickory Ridge,** Max W. Dulin	....	....	....	....	....	210	217	86	89	1201	1245	269	278	...	310	320	....	...	1348	1348	1404
Danbury Sto 4	....	....	....	....	....	....	....	....	....	....	....	....	....	...	....	....	....	...	....	....	....
Davis Chapel Sto 5	....	....	....	....	....	....	7	....	3	....	43	....	8	...	....	10	....	...	....	....	56
Hickory Ridge For 24	....	....	....	....	....	105	105	43	43	601	601	134	135	...	155	155	....	...	674	674	674
Palmyra Sto 9	....	....	....	....	....	105	105	43	43	600	601	135	135	...	155	155	....	...	674	674	674

List Number	CHARGE, CHURCH AND PASTOR	MINISTERIAL SUP. — LOCAL CHURCH					MINISTERIAL SUPPORT—OTHER THAN LOCAL CHURCH								CONNECTIONAL FUND					BENEVOLENCES		
		Travel Allowance Paid Associate(s) 38b	Travel Allowance—Total Paid 38c	Utilities Paid—Pastor 39a	Utilities Paid—Associate(s) 39b	Utilities—Total Paid 39c	District Superintendents' Fund—Apportioned 40a	District Superintendents' Fund—Paid 40b	Episcopal Fund—Apportioned 41a	Episcopal Fund—Paid 41b	Conference Claimants' Fund—Apportioned 42a	Conference Claimants' Fund—Paid 42b	Minimum Salary Fund—Apportioned 43a	Minimum Salary Fund—Paid 43b	General Administration Fund—Paid 45b	Jurisdictional Area, Conference, District Administration—Apportioned 46a	Jurisdictional Area, Conference, District Administration—Paid 46b	Interdenominational Cooperation Fund—Paid 47b	Temporary General Aid Fund—Paid 48b	World Service and Conference Benevolences—Apportioned 50a	World Service and Conference Benevolences—Accepted 50b	World Service and Conference Benevolences—Paid 50c
29	**Pelham-Hickory Grove,** Cameron Dodson	....	....	....	....	....	201	201	83	85	1153	1153	258	258	...	184	184	....	...	1293	1293	1293
	Hickory Grove ..... Roc 11	....	....	....	....	....	101	101	41	42	577	577	129	129	...	92	92	....	...	646	646	646
	Pelham ..... Cas 1	....	....	....	....	....	100	100	42	43	576	576	129	129	...	92	92	....	...	647	647	647
30	**Pilot Mountain-Whitaker's Chapel,** Aubert M. Smith	....	1500	....	....	....	306	306	127	127	1754	1754	392	392	...	285	285	....	...	1967	1967	1967
	Pilot Mountain ..... Sur 19	....	1250	....	....	....	255	255	106	106	1462	1462	327	327	...	238	238	....	...	1638	1638	1638
	Whitaker's Chapel ..... Sur 29	....	250	....	....	....	51	51	21	21	292	292	65	65	...	47	47	....	...	329	329	329
31	**Piney Grove** ..... For 59	....	....	....	....	....	....	....	....	....	....	....	....	....	...	....	....	....	...	....	....	....
32	**Pinnacle,** James E. Smith	....	....	....	....	....	201	201	83	83	1153	1153	258	258	...	210	210	....	...	1293	1293	1293
	Chestnut Grove ..... Sto 3	....	....	....	....	....	56	56	23	23	323	323	72	72	...	59	59	....	...	363	363	363
	Mt. Zion ..... Sto 9	....	....	....	....	....	73	73	30	30	415	415	93	93	...	75	75	....	...	465	465	465
	Pinnacle ..... Sto 11	....	....	....	....	....	72	72	30	30	415	415	93	93	...	76	76	....	...	465	465	465
33	Reidsville: **First,** D. P. Smotherman ... Roc 8	....	600	600	....	600	256	256	105	105	1465	1465	328	328	...	246	246	....	...	1645	1645	1645
34	**Main Street,** J. J. Hauser ..... Roc 16	....	....	900	....	900	671	671	277	277	3844	3844	859	859	...	315	300	....	...	4311	4311	4311
35	**St. Paul-Wesley Chapel,** C. H. Marcellus	....	750	1700	....	1700	134	134	55	55	769	769	172	172	...	177	177	....	...	863	863	863
	St. Paul ..... Roc 37	....	450	800	....	800	83	83	34	34	476	476	106	106	...	110	110	....	...	536	536	536
	Wentworth ..... Roc 38	....	....	....	....	....	....	....	....	....	....	....	....	....	...	....	....	....	...	....	....	....
	Wesley Chapel ..... Roc 40	....	300	900	....	900	51	51	21	21	293	293	66	66	...	67	67	....	...	327	327	327
36	**Woodmont,** Earl K. Gibson ..... Roc 32	....	600	....	....	....	201	201	83	83	1153	1153	258	258	...	228	228	....	...	1293	1293	1293
37	**Reidsville Circuit,** Charles L. Adams	....	....	200	....	200	151	151	62	62	865	865	193	193	...	186	186	....	...	970	970	970
	Bethlehem ..... Roc 2	....	....	....	....	....	68	68	28	28	389	389	86	86	...	84	84	....	...	436	436	436
	Salem ..... Roc 29	....	....	200	....	200	53	53	22	22	303	303	68	68	...	65	65	....	...	340	340	340
	Wentworth ..... Roc 31	....	....	....	....	....	30	30	12	12	173	173	39	39	...	37	37	....	...	194	194	194
38	**Ruffin,** Edgar F. Pepper, Jr. ..... Roc 28	....	....	72	....	72	159	159	66	66	913	913	204	204	...	208	....	....	...	1023	1023	1023
39	**Rural Hall-Germanton,** Walter O. Cooper	....	1100	700	....	700	264	264	109	109	1513	1513	338	338	...	285	276	....	...	1699	1699	1699
	Germanton ..... Sto 19	....	....	....	....	....	33	33	14	14	189	189	42	42	...	30	30	....	...	211	211	211
	Oak Grove ..... For 39	....	100	....	....	....	22	22	9	9	127	127	29	29	...	30	21	....	...	144	144	144
	Rural Hall ..... For 47	....	1000	700	....	700	209	209	86	86	1197	1197	267	267	...	225	225	....	...	1344	1344	1344
40	**Rural Hall-Red Bank,** Buford C. Miller	....	60	....	....	....	38	38	16	16	216	216	48	48	...	45	45	....	...	242	242	242
	Red Bank ..... For 60	....	....	....	....	....	14	14	5	5	51	51	17	17	...	15	15	....	...	61	61	61
	St. James ..... For 62	....	60	....	....	....	24	24	11	11	165	165	31	31	...	30	30	....	...	181	181	181

41 Sandy Ridge, Cleat G. Owens	....	**500**	**12**	....	**12**	**138**	**138**	**57**	**57**	**793**	**793**	**177**	**177**	...	**132**	....	....	...	**889**	**889**	**889**
Delta ... Sto 6	....	250	....	....	....	69	69	28	28	397	397	89	89	...	66	....	....	...	444	444	444
Sandy Ridge ... Sto 12	....	130	....	....	....	36	36	15	15	206	206	46	46	...	34	....	....	...	231	231	231
Smith Chapel ... Sto 13	....	....	12	....	12	....	....	....	....	....	....	....	....	...	....	....	....	...	....	....	....
Snow Hill ... Sto 14	....	120	....	....	....	33	33	14	14	190	190	42	42	...	32	....	....	...	214	214	214
42 Shiloh-Olivet, Derry R. Barnhardt	....	....	....	....	....	**113**	**113**	**47**	**47**	**649**	**649**	**145**	**145**	...	**102**	**102**	....	...	**728**	**728**	**728**
Mt. Olivet ... For 42	....	....	....	....	....	45	45	19	19	260	260	58	58	...	41	41	....	...	291	291	291
Shiloh ... For 50	....	....	....	....	....	68	68	28	28	389	389	87	87	...	61	61	....	...	437	437	437
43 Smithtown, Frank A. Stith, III	....	**300**	**300**	....	**300**	**197**	**197**	**81**	**81**	**1129**	**1129**	**252**	**252**	...	**198**	**198**	....	...	**1267**	**1267**	**1267**
Mt. Pleasant ... Yad 14	....	60	60	....	60	39	39	16	16	226	226	50	50	...	39	39	....	...	253	253	253
New Home ... Yad 15	....	96	96	....	96	63	63	26	26	361	361	81	81	...	63	63	....	...	405	405	405
Prospect ... Yad 16	....	99	99	....	99	65	65	27	27	373	373	83	83	...	66	66	....	...	419	419	419
Shady Grove ... Yad 17	....	45	45	....	45	30	30	12	12	169	169	38	38	...	30	30	....	...	190	190	190
44 Stokesburg-Pine Hall, Joe R. Hicks	....	....	....	....	....	**247**	**247**	**102**	**102**	**1417**	**1417**	**317**	**317**	...	**286**	**286**	....	...	**1591**	**1591**	**1591**
Bethesda ... Sto 2	....	....	....	....	....	63	63	26	26	360	360	81	81	...	72	72	....	...	405	405	405
Pine Hall ... Sto 10	....	....	....	....	....	50	50	21	21	289	289	64	64	...	57	57	....	...	323	323	323
Stokesburg ... Sto 15	....	....	....	....	....	134	134	55	55	768	768	172	172	...	157	157	....	...	863	863	863
45 Stokesdale-Mt. Carmel, C. E. Page	....	....	....	....	....	**256**	**256**	**105**	**105**	**1465**	**1465**	**328**	**328**	...	**243**	**243**	....	...	**1645**	**1645**	**1645**
Eagle Falls ... Roc 4	....	....	....	....	....	....	....	....	....	....	....	....	....	....	....	....	....	....	....	....	....
Mt. Carmel ... For 32	....	....	....	....	....	18	18	7	7	103	103	23	23	...	31	31	....	...	115	115	115
Stokesdale ... Gui 56	....	....	....	....	....	238	238	98	98	1362	1362	305	305	...	212	212	....	...	1530	1530	1530
46 Stoneville, Alberto Rodriguez	....	....	....	....	....	**206**	**206**	**85**	**85**	**1177**	**1177**	**263**	**263**	...	**223**	**223**	....	...	**1321**	**1321**	**1321**
Centenary ... Roc 3	....	....	....	....	....	62	62	26	26	350	350	78	78	....	65	65	....	...	392	392	392
Hodgin Memorial ... Roc 12	....	....	....	....	....	93	93	36	36	530	530	118	118	...	98	98	....	...	593	593	593
Matthews Chapel ... Roc 17	....	....	....	....	....	35	35	16	16	203	203	46	46	...	40	40	....	...	230	230	230
Price ... Roc 27	....	....	....	....	....	16	16	7	7	94	94	21	21	...	20	20	....	...	106	106	106
47 Virginia Circuit, Richard H. Pfohl	....	....	**105**	....	**105**	**63**	**62**	**26**	**26**	**360**	**360**	**81**	**81**	...	**52**	....	....	...	**405**	**405**	**405**
Carter's Chapel ... Pat-Va. 1	....	....	35	....	35	23	23	10	10	132	132	30	30	...	19	....	....	...	148	148	148
Chestnut Grove ... Pat-Va. 2	....	....	35	....	35	17	17	7	7	96	98	21	22	...	14	....	....	...	108	108	110
Hunter's Chapel ... Pat.-Va. 4	....	....	35	....	35	23	22	9	9	132	130	30	29	...	19	....	....	...	149	149	147
48 West Forsyth, Harold T. Reeves	....	**1000**	**840**	....	**840**	**206**	**206**	**85**	**85**	**1177**	**1177**	**263**	**263**	...	**205**	**205**	....	...	**1321**	**1321**	**1321**
Doubs ... For 16	....	334	280	....	280	69	69	28	28	392	392	87	87	...	69	69	....	...	440	440	440
Elm Grove ... For 17	....	333	280	....	280	69	69	28	28	392	392	88	88	...	68	68	....	...	440	440	440
Pleasant Hill ... For 46	....	333	280	....	280	68	68	29	29	393	393	88	88	...	68	68	....	...	441	441	441
Total		**13216**	**9667**		**9679**	**9792**	**9798**	**4039**	**4044**	**56097**	**56141**	**12542**	**12551**		**8944**	**7754**	**13**		**62944**	**62944**	**62320**
Total Last Year	442	11724	8448		8448	8746	8704	3687	3658	51175	51173	9843	9762		8130	7928	35		66445	66445	65883
Increase		1492	1219		1231	1046	1094	352	386	4922	4968	2699	2789		814						
Decrease	441															174	22		3501	3501	3563

List Number	CHARGE, CHURCH AND PASTOR	BENEVOLENCES								OTHER CONFERENCE BENEVOLENCES									69
		52 World Service Special Gifts	53 General Advance Specials	54 One Great Hour of Sharing	55 Fellowship of Suffering and Service	56 United Methodist Student Day	57 Youth Service Fund	58 Race Relations Sunday	59 Fund for Reconciliation	60 Christian Education Sunday	61 Higher Education	62 Conference Advance Specials	63 Hospitals and Golden Cross	64 Homes for Children, Youth and Aged	65 Commitment Day	66 Builders' Club	67 District Missions, $1.00 Per Member	68 All Other Benevolences	Grand Total Paid (lines 30-68)
1	**Dobson-Stony Knoll,** James R. Calloway	....	52	....	19	7	48	30	10	14	1060	6	31	465	7	55	208	66	27732
	Beulah ... Sur 1	....	....	....	....	....	....	....	....	....	....	....	....	....	....	....	....	....	....
	Dobson ... Sur 5	....	40	....	19	5	48	28	....	11	805	....	24	354	5	55	138	66	23521
	Stony Knoll ... Su 28	....	12	....	....	2	....	2	10	3	255	6	7	111	2	....	70	....	4211
2	**East Bend,** Willard Leslie Stevens	....	523	30	20	8	75	....	....	17	1287	5	38	565	9	....	456	72	22590
	Baltimore ... Yad 2	....	158	18	10	3	20	....	....	5	412	....	12	181	3	....	146	30	5305
	East Bend ... Yad 5	....	131	....	5	2	50	....	....	5	380	5	11	167	3	....	135	....	10609
	Stony Knoll ... Yad 18	....	219	12	....	2	5	....	....	5	360	....	11	158	2	....	127	30	5170
	Union Hill ... Yad 20	....	15	....	5	1	....	....	....	2	135	....	4	59	1	....	48	12	1506
3	Eden: **Draper, First,** J. S. Higgins ... Roc 7	....	975	125	42	12	40	12	400	25	1842	100	54	809	12	140	434	....	31611
4	**Leaksville,** John R. Sills ... Roc 13	....	1937	71	36	22	150	....	1100	44	3330	....	98	1462	22	548	676	305	67196
5	**Meadow View,** Lindsey Strader ... Roc 19	....	48	....	16	3	....	....	43	7	505	....	15	222	3	....	163	....	9506
6	**St. John's-Chapel Hill,** W. L. Napper	....	54	16	22	9	20	22	160	22	909	....	27	399	....	52	260	....	23210
	Chapel Hill ... Roc 33	....	54	11	17	5	10	....	70	13	278	....	8	122	....	20	73	....	4378
	St. John's ... Roc 36	....	....	5	5	4	10	22	90	9	631	....	19	277	....	32	187	....	18832
7	**Spray,** W. H. Pheagin, Jr. ... Roc 30	....	....	....	....	10	....	....	27	21	1589	....	47	699	11	10	372	....	43706
8	**Fairview,** Jimmie W. Holland	82	75	....	....	5	50	....	....	9	731	....	23	323	4	....	280	....	13220
	Fairview ... Sur 7	82	....	....	....	2	50	....	....	5	329	....	10	145	2	....	158	....	7064
	Pilot View ... Sur 18	....	53	....	....	1	....	....	....	2	146	....	5	65	....	....	43	....	2190
	Shoals ... Sur 25	....	22	....	....	1	....	....	....	2	146	....	5	65	1	....	48	....	2459
	Stanford ... Sur 27	....	....	....	....	1	....	....	....	....	110	....	3	48	1	....	31	....	1507
9	**Flat Rock,** Okel E. Evans	....	200	....	....	8	15	....	99	17	1291	55	38	569	9	230	641	164	21435
	Bethel ... Gui 3	....	50	....	....	2	....	....	61	5	384	....	11	169	3	20	214	....	6570
	Flat Rock ... Gui 16	....	50	....	....	2	15	....	....	4	332	....	10	147	2	150	160	164	5244
	Gideon Grove ... Roc 9	....	50	....	....	2	....	....	27	4	299	55	9	132	2	30	118	....	4950
	Palestine ... Roc 26	....	50	....	....	2	....	....	11	4	276	....	8	121	2	30	149	....	4671
10	**Forsyth-Stokes,** Wallace E. Ryals	....	50	....	....	8	25	....	....	16	1186	25	35	521	8	20	334	....	17102
	Antioch ... For 1	....	25	....	....	2	25	....	....	4	290	....	9	128	2	....	86	....	3890
	Bethlehem ... For 5	....	....	....	....	2	....	....	....	5	335	....	10	147	2	20	86	....	5217
	Forest Chapel ... Sto 7	....	....	....	....	2	....	....	....	3	231	25	7	101	2	....	82	....	3400
	St. Mark ... For 51	....	25	....	....	2	....	....	....	4	330	....	9	145	2	....	80	....	4595

11 Huntsville Circuit, Stanley B. James	....	....	3	4	7	....	....	50	14	1060	....	30	465	7	....	287	200	15864
Eden Roc 5	....	....	....	3	2	....	....	....	5	398	....	11	174	3	....	191	....	5768
Mt. Tabor Roc 24	....	....	....	1	2	....	....	50	4	265	....	8	117	1	....	96	....	4071
Mt. Zion Roc 25	....	....	3	....	3	....	....	....	5	397	....	11	174	3	....	....	200	6025
12 King, Coy L. Brown, Jr.	103	300	....	60	8	60	....	713	18	1312	....	39	576	9	45	428	....	36011
Antioch For 2	....	100	....	20	3	25	....	220	6	437	....	13	192	3	15	132	....	17098
Bethel Sto 1	23	100	....	20	2	10	....	208	6	437	....	13	193	3	30	125	....	10926
Trinity Sto 16	80	100	....	20	3	25	....	285	6	438	....	13	191	3	....	171	....	7987
13 Level Cross-New Hope, W. E. Harris, Jr.	....	75	....	....	6	....	18	79	13	984	25	29	433	7	30	281	67	16069
Ararat Sur 3	....	15	....	....	1	....	....	32	1	98	5	3	43	1	....	30	8	1337
Blackwater Sur 2	....	15	....	....	1	....	....	....	2	167	5	5	74	1	....	59	10	2428
Level Cross Sur 12	....	15	....	....	2	....	....	21	4	266	5	8	117	2	15	88	19	4620
New Hope Sur 16	....	15	....	....	1	....	6	20	3	197	5	6	86	1	15	48	17	2574
Rockford Sur 22	....	....	....	....	....	....	....	....	....	....	....	....	....	....	....	....	....	1082
Siloam Sur 26	....	15	....	....	1	....	12	6	3	256	5	7	113	2	....	56	13	4028
14 Lowe's, George M. Carver Roc 14	....	85	....	....	4	10	....	....	10	706	....	21	311	5	35	144	....	12254
15 Madison, George E. Smith Roc 15	....	850	....	52	11	75	....	300	23	1716	200	51	754	12	455	371	411	26962
16 Madison Circuit, P. G. Carter	....	....	33	60	5	....	95	143	5	378	....	11	166	4	....	188	63	12035
Hayes Chapel Roc 41	....	....	10	18	1	....	11	71	1	87	....	2	34	1	....	36	18	2189
Oak Grove Roc 35	....	....	10	8	1	....	11	20	1	97	....	3	44	1	....	50	15	1987
St. Stephen's Roc 39	....	....	6	22	2	....	58	21	2	100	....	4	50	1	....	66	15	6034
Withers Chapel Sto 18	....	....	7	12	1	....	15	31	1	94	....	2	38	1	....	36	15	1825
17 Mayodan, William R. Ragsdale Roc 18	....	200	10	10	7	50	....	314	15	1135	120	33	499	8	145	233	....	31232
18 Mount Airy: **Central,** H. R. McSwain Sur 4	....	3545	200	163	35	75	....	100	74	5525	81	163	2428	37	675	820	....	108157
19 Franklin Heights, J. Dwight Cartner Sur 9	....	....	....	....	5	25	....	25	12	858	10	25	377	6	10	211	....	14253
20 Rockford Street, Arthur B. Pearce	....	....	....	....	3	....	....	37	5	400	....	10	174	3	....	....	....	10715
Rockford Street Sur 23	....	....	....	....	3	....	....	37	5	340	....	9	150	3	....	....	....	8965
Zion Sur 31	....	....	....	....	....	....	....	....	....	60	....	1	24	....	....	....	....	1750
21 Salem, L. P. Henderson	....	10	....	....	4	....	....	....	10	706	....	21	311	5	....	29	20	13454
Imogene Sur 11	....	....	....	....	....	....	....	....	1	84	....	2	37	1	....	29	20	1492
Salem Sur 24	....	10	....	....	4	....	....	....	9	622	....	19	274	4	....	....	....	11962
22 Mount Airy Circuit, L. T. VonCannon	....	61	....	....	4	....	....	....	7	555	....	16	243	4	....	206	....	9026
Epworth Car.-Va. 1	....	12	....	....	2	....	....	....	3	240	....	7	105	2	....	94	....	3613
Hatcher's Chapel Pat-Va. 3	....	42	....	....	1	....	....	....	2	149	....	4	64	1	....	52	....	3391
Mt. Hermon Sur 14	....	7	....	....	1	....	....	....	2	166	....	5	74	1	....	60	....	2022
23 Mount Airy-Pilot Mountain, Luther H. Jones	....	....	....	25	18	2	21	78	7	507	....	15	220	3	20	110	24	10062
Mt. Airy Sur 32	....	....	....	18	1	....	....	....	3	254	....	8	110	2	20	60	7	2905
Pilot Mountain Sur 33	....	....	....	7	17	2	21	78	4	253	....	7	110	1	....	50	17	7157
24 Mount Carmel, Wade R. Bustle Roc 22	....	382	73	43	8	43	30	159	16	1211	10	36	533	8	185	291	72	23830
25 Mount Herman, John R. Dawkins Roc 23	....	137	12	....	4	....	15	....	7	555	....	16	243	4	....	209	55	8610
26 Mount Pleasant-Tabernacle, T. H. Wood	....	75	....	....	6	....	5	....	14	1009	....	30	443	7	....	302	....	14312
Mt. Pleasant For 35	....	50	....	....	4	....	....	....	10	732	....	22	321	5	....	216	....	9335
Tabernacle For 52	....	25	....	....	2	....	5	....	4	277	....	8	122	2	....	86	....	4977
27 Oak Grove-Greater Mount Airy Parish, R. Dale Hilton	....	144	24	26	4	....	19	80	7	555	....	16	243	4	45	163	....	11393
Maple Grove Sur 13	....	11	....	6	1	....	8	....	2	125	....	4	55	1	....	37	....	2501
Oak Grove Sur 17	....	133	24	20	3	....	11	80	5	430	....	12	188	3	45	126	....	8892
28 Palmyra-Hickory Ridge, Max W. Dulin	....	5	13	....	8	....	....	....	18	1308	12	40	575	9	....	392	....	20733
Danbury Sto 4	....	....	....	....	....	....	....	....	....	....	....	....	....	....	....	....	....	....
Davis Chapel Sto 5	....	5	....	....	....	....	....	....	1	46	....	2	21	....	....	19	....	612
Hickory Ridge For 24	....	....	13	....	4	....	....	....	8	631	12	19	277	4	....	186	....	12269
Palmyra Sto 9	....	....	....	....	4	....	....	....	9	631	....	19	277	5	....	187	....	7852

List Number	CHARGE, CHURCH AND PASTOR	BENEVOLENCES								OTHER CONFERENCE BENEVOLENCES									
		52 World Service Special Gifts	53 General Advance Specials	54 One Great Hour of Sharing	55 Fellowship of Suffering and Service	56 United Methodist Student Day	57 Youth Service Fund	58 Race Relations Sunday	59 Fund for Reconciliation	60 Christian Education Sunday	61 Higher Education	62 Conference Advance Specials	63 Hospitals and Golden Cross	64 Homes for Children, Youth and Aged	65 Commitment Day	66 Builders' Club	67 District Missions, $1.00 Per Member	68 All Other Benevolences	69 Grand Total Paid (lines 30-68)
29	**Pelham-Hickory Grove,** Cameron Dodson	....	200	8	8	8	....	26	76	16	1211	20	36	1052	8	95	340	163	23777
	Hickory Grove ..... Roc 11	....	100	4	4	4	....	10	55	8	605	10	18	279	4	35	197	59	14710
	Pelham ..... Cas 1	....	100	4	4	4	....	16	21	8	606	10	18	773	4	60	143	104	9067
30	**Pilot Mountain-Whitaker's Chapel,** Aubert M. Smith	....	600	50	100	12	50	10	600	25	1842	....	54	809	12	318	318	....	32050
	Pilot Mountain ..... Sur 19	....	400	50	50	10	50	10	600	21	1535	....	45	675	10	318	265	....	27254
	Whitaker's Chapel ..... Sur 29	....	200	....	50	2	....	....	....	4	307	....	9	134	2	....	53	....	4796
31	**Piney Grove** ..... For 59	....	24	....	....	....	....	....	....	....	....	....	....	....	....	....	....	....	204
32	**Pinnacle,** James E. Smith	4	392	....	....	8	60	11	233	16	1211	....	36	533	8	40	380	23	40779
	Chestnut Grove ..... Sto 3	....	45	....	....	2	20	....	15	4	339	....	10	151	2	....	75	....	5249
	Mt. Zion ..... Sto 8	4	300	....	....	3	20	7	188	6	436	....	13	191	3	....	182	....	9831
	Pinnacle ..... Sto 11	....	47	....	....	3	20	4	30	6	436	....	13	191	3	40	123	23	25699
33	Reidsville: **First,** D. P. Smotherman ... Roc 8	....	550	25	25	10	60	....	118	21	1539	....	45	676	10	110	368	72	35775
34	**Main Street,** J. J. Hauser ..... Roc 16	....	337	....	17	26	25	....	50	51	4037	....	119	1774	27	575	707	....	69691
35	**St. Paul-Wesley Chapel,** C. H. Marcellus	....	45	19	....	5	....	38	205	11	808	....	24	354	5	10	392	....	23883
	St. Paul ..... Roc 37	....	20	....	....	3	....	20	105	7	500	....	15	220	4	10	229	....	16669
	Wentworth ..... Roc 38	....	....	....	....	....	....	....	....	....	....	....	....	....	....	....	....	....	122
	Wesley Chapel ..... Roc 40	....	25	19	....	2	....	18	100	4	308	....	9	134	1	....	163	....	7092
36	**Woodmont,** Earl K. Gibson ..... Roc 32	....	355	....	35	8	25	....	243	16	1211	....	36	583	8	495	358	....	41759
37	**Reidsville Circuit,** Charles L. Adams	75	153	....	....	6	50	....	....	12	909	3	27	399	3	105	270	....	21520
	Bethlehem ..... Roc 2	....	153	....	....	3	50	....	....	6	409	3	12	179	....	105	123	....	12867
	Salem ..... Roc 29	75	....	....	....	2	....	....	....	4	318	....	9	140	2	....	88	....	5765
	Wentworth ..... Roc 31	....	....	....	....	1	....	....	....	2	182	....	6	80	1	....	59	....	2888
38	**Ruffin,** Edgar F. Pepper, Jr. ..... Roc 28	....	59	....	....	6	....	....	....	13	959	....	28	422	7	....	200	....	15716
39	**Rural Hall-Germanton,** Walter O. Cooper	....	200	....	....	10	....	....	350	21	1589	100	47	699	11	250	381	....	51145
	Germanton ..... Sto 19	....	....	....	....	1	....	....	....	2	199	....	7	88	2	....	71	....	3545
	Oak Grove ..... For 39	....	....	....	....	1	....	....	....	2	135	....	4	58	1	....	66	....	2913
	Rural Hall ..... For 47	....	200	....	....	8	....	....	350	17	1255	100	36	553	8	250	244	....	44687
40	**Rural Hall-Red Bank,** Buford C. Miller	....	....	5	5	1	....	10	33	3	227	....	7	100	2	70	57	....	4323
	Red Bank ..... For 60	....	....	2	2	1	....	4	10	1	69	....	2	34	1	....	11	....	786
	St. James ..... For 62	....	....	3	3	....	....	6	23	2	158	....	5	66	1	70	46	....	3537

41 Sandy Ridge, Cleat G. Owens	....	....	....	**33**	**5**	....	....	**81**	**11**	**833**	....	**25**	**366**	**6**	....	....	**369**	**12017**
Delta ... Sto 6	....	....	....	**8**	3	....	....	....	5	416	....	13	183	3	....	....	185	5670
Sandy Ridge ... Sto 12	....	....	....	25	1	....	....	81	3	217	....	7	95	1	....	....	96	2801
Smith Chapel ... Sto 13	....	....	....	....	....	....	....	....	....	....	....	....	....	....	....	....	....	142
Snow Hill ... Sto 14	....	....	....	....	1	....	....	....	3	200	....	5	88	2	....	....	88	3404
42 Shiloh-Olivet, Derry R. Barnhardt	....	....	....	....	**4**	....	....	....	9	681	....	**20**	**299**	**5**	15	188	....	**15030**
Mt. Olivet ... For 42	....	....	....	....	2	....	....	....	4	272	....	8	120	2	15	101	....	10015
Shiloh ... For 50	....	....	....	....	2	....	....	....	5	409	....	12	179	3	....	87	....	5015
43 Smithtown, Frank A. Stith, III	....	**300**	**204**	....	**8**	....	....	**233**	**16**	**1186**	....	**35**	**515**	**8**	**120**	**466**	**61**	**25279**
Mt. Pleasant ... Yad 14	....	....	....	....	1	....	....	55	3	237	....	7	104	1	....	95	61	4518
New Home ... Yad 15	....	....	122	....	3	....	....	43	5	380	....	11	161	3	....	149	....	7248
Prospect ... Yad 16	....	300	51	....	3	....	....	110	6	391	....	12	172	3	120	152	....	8014
Shady Grove ... Yad 17	....	....	31	....	1	....	....	25	2	178	....	5	78	1	....	70	....	5499
44 Stokesburg-Pine Hall, Joe R. Hicks	**85**	**654**	**90**	**55**	**9**	**175**	**29**	**240**	**20**	**1489**	**106**	**44**	**654**	**10**	**305**	**401**	....	**27100**
Bethesda ... Sto 2	50	35	55	....	2	75	....	....	5	378	16	11	166	3	....	90	....	6189
Pine Hall ... Sto 10	5	47	5	5	2	....	15	75	4	303	....	9	133	2	45	88	....	4972
Stokesburg ... Sto 15	30	572	30	50	5	100	14	165	11	808	90	24	355	5	260	223	....	15939
45 Stokesdale-Mt. Carmel, C. E. Page	....	**60**	**20**	....	**9**	**170**	....	**592**	**21**	**1539**	**250**	**45**	**676**	**10**	**165**	**456**	**181**	**28879**
Eagle Falls ... Roc 4	....	....	....	....	....	....	....	....	....	....	....	....	....	....	....	....	....	300
Mt. Carmel ... For 32	....	....	....	....	....	....	....	....	1	108	....	3	48	1	15	50	181	2340
Stokesdale ... Gui 56	....	60	20	....	9	170	....	592	20	1431	250	42	628	9	150	406	....	26239
46 Stoneville, Alberto Rodriguez	....	**10**	....	....	**8**	....	....	**67**	**17**	**1236**	....	**36**	**543**	**8**	**10**	**423**	....	**25996**
Centenary ... Roc 3	....	....	....	....	2	....	....	17	5	370	....	12	165	2	....	126	....	6105
Hodgin Memorial ... Roc 12	....	10	....	....	2	....	....	50	8	555	....	15	243	2	10	156	....	10697
Matthews Chapel ... Roc 17	....	....	....	....	2	....	....	....	3	211	....	6	92	2	....	79	....	7628
Price ... Roc 27	....	....	....	....	2	....	....	....	1	100	....	3	43	2	....	62	....	1566
47 Virginia Circuit, Richard H. Pfohl	....	....	....	....	**2**	....	....	**165**	**5**	**379**	....	**11**	**165**	**3**	....	....	....	**4592**
Carter's Chapel ... Pat-Va. 1	....	....	....	....	1	....	....	80	2	139	....	4	60	1	....	....	....	1520
Chestnut Grove ... Pat-Va. 2	....	....	....	....	....	....	....	65	1	103	....	3	45	1	....	....	....	1180
Hunter's Chapel ... Pat.-Va. 4	....	....	....	....	1	....	....	20	2	137	....	4	60	1	....	....	....	1892
48 West Forsyth, Harold T. Reeves	**50**	**84**	....	....	**8**	....	....	**50**	**17**	**1236**	....	**36**	**543**	**8**	**55**	**332**	**147**	**33049**
Doubs ... For 16	....	25	....	....	3	....	....	....	6	412	....	12	181	3	20	113	41	10057
Elm Grove ... For 17	25	18	....	....	3	....	....	....	5	412	....	12	182	3	15	122	69	15092
Pleasant Hill ... For 46	25	41	....	....	2	....	....	50	6	412	....	12	180	2	20	97	37	7900
Total	**399**	**13806**	**1031**	**876**	**392**	**1378**	**391**	**7253**	**788**	**58332**	**1128**	**1719**	**26190**	**386**	**5438**	**14526**	**2535**	**1204844**
Total Last Year	194	12351	989	928	400	1704	135	10149	797	53922	920	1967	25117	606	5912	14264	1310	1228869
Increase	**205**	**1455**	**42**				256			4410	208		1087			262	1225	
Decrease				52	**8**	326		2896	9			248		220	474			24025

RECAPITULATION—Table 1-A

List Number	DISTRICT AND SUPERINTENDENT	CHURCH MEMBERSHIP												CHURCH SCHOOL								W.S.C.S.		
		1 Total Members Reported at Close of Last Year	2 Received this Year on Confession of Faith or Restored	3 Received from Other United Methodist Churches	4 Received from Other Denominations	5 Removed by Charge Conference Action or Withdrawn	6 Removed by Transfer to Other United Methodist Churches	7 Removed by Transfer to Other Denominations	8 Removed by Death	9 Total Members at Close of This Year	10 Average Attendance at the Principal Weekly Worship Service(s)	11 Number of Persons Baptized This Year (all ages)	12 Preparatory Members Now on Roll (all baptized children under 16)	13 Number of Leaders	14 Children (birth through sixth grade) in All Classes and Groups	15 Youth	16 Adults	17 Total Church School Membership	18 Average Attendance	19 Number of Ongoing Classes and Groups for Learning	20 Number of Short-term Classes and Groups for Learning	21 Membership of Society (incl. Wesleyan Service Guild)	22 Amount Paid for Local Church and Community Work	23 United Methodist Men Group
1	Albemarle—J. Elwood Carroll	15501	299	189	118	328	170	99	177	15333	6456	299	1314	1218	3000	2018	5907	12143	7449	828	414	2430	18570	17
2	Asheville—W. Harold Groce	19487	362	383	129	392	342	126	230	19271	7809	318	2212	1401	3837	2460	5517	13215	6834	912	404	3124	34335	39
3	Charlotte—Harlan L. Creech, Jr.	*35752	765	1277	471	314	1048	410	263	36230	13390	685	5517	2287	6238	4592	12357	27474	15026	1372	540	5032	34619	42
4	Gastonia—Charles D. White	23241	412	397	167	179	347	144	255	23292	9500	427	2546	1845	4236	2792	8228	17101	8990	1150	457	3753	26835	41
5	Greensboro—Julian A. Lindsey	24631	579	636	165	201	487	171	226	24926	10907	600	3583	1723	5487	3197	7914	18321	10111	1195	396	4126	40271	46
6	High Point—Edgar H. Nease, Jr.	21759	315	382	167	243	274	143	226	21737	9478	332	2151	1799	4057	2478	8585	16909	9779	1008	322	3810	32749	43
7	Marion—A. Glenn Lackey	16051	299	230	94	166	200	96	181	16031	6621	257	1500	1241	2915	1993	5470	11619	6587	859	352	2112	25174	25
8	North Wilkesboro—John R. Hamilton	11095	224	160	79	88	145	84	118	11123	5350	256	795	898	2041	1456	3694	8089	4867	557	237	1692	21183	18
9	Salisbury—Melton E. Harbin	20188	350	222	108	193	249	135	187	20164	8469	378	2675	1678	3992	2312	7027	15009	9966	1169	472	3430	36007	29
10	Statesville—Jerry D. Murray	25374	447	380	200	379	318	191	265	25248	11151	429	3159	1978	4785	3054	8905	18722	10718	1313	499	3922	31741	43
11	Thomasville—Charles G. Beaman	22330	379	257	138	141	201	134	208	22420	10370	370	2172	1869	4679	2990	9122	18660	11187	1095	387	3214	36300	45
12	Waynesville—C. Harley Dickson	11832	202	192	53	70	168	95	158	11788	4590	176	890	811	2159	1267	3557	7794	4661	506	192	1599	10839	8
13	Winston-Salem, Forsyth—James C. Peters	19446	382	433	133	120	327	174	180	19593	7363	321	2045	1548	4491	2511	6509	15059	7929	701	318	3385	22210	26
14	Winston-Salem, Northeast—John H. Carper	16017	278	227	80	366	152	91	143	15850	7990	346	1322	1356	3378	2461	5852	13047	8032	913	405	2585	29849	35
	Total	*282704	5293	5365	2162	3180	4428	2093	2817	283006	119444	5194	31881	21652	57295	35581	98644	213162	122136	13578	5395	44214	400682	457

*Zoar Church, from South Carolina Conference, added 132 members.

RECAPITULATION—Table 1-B

List Number	DISTRICT AND SUPERINTENDENT	PROPERTY AND OTHER ASSETS					LOCAL CHURCH EXPENDITURES						MINISTERIAL SUPPORT—LOCAL CHURCH					
		24 Value of Church, Land, Buildings and Equipment	25 Value of Church-owned Parsonages and Furniture	26 Value of Other Assets (cash, bonds, other property, etc.)	27 Unpaid Balance on Indebtedness on Items 24, 25, 26	28 Balance of Other Indebtedness (current expenses, etc.)	30 Principal and Interest on Indebtedness, Loans, Mortgages, etc.	31 Buildings and Improvements (not including funds borrowed)	32 Church School: Lesson Materials, Supplies, Administration, etc.	33 Other Current Expenses, etc.	34 W.S.C.S.	35 Miscellaneous Benevolences	36a Pastor's Salary—Amount Set	36b Pastor's Salary—Amount Paid	37a Associate(s) Salary—Amount Set	37b Associate(s) Salary—Amount Paid	37c Total Paid—36b + 37b	38a Travel Allowance Paid Pastor
1	Albemarle—J. Elwood Carroll	6856140	973615	386423	629965	6320	135379	197621	60110	204310	14628	14595	224856	223804	6000	6000	229804	25190
2	Asheville—W. Harold Groce	10460650	1300907	371011	769108	3157	223370	295398	68736	389590	28975	13341	313213	313213	11839	11839	325052	23827
3	Charlotte—Harlan L. Creech, Jr.	17679852	1829152	925644	2292509	10007	493106	300627	206885	847831	57376	35435	448137	445927	66800	66900	512827	21977
4	Gastonia—Charles D. White	13134470	1555350	861004	1280622	6750	226642	249472	106646	420077	22596	23196	387557	387415	13650	13650	401065	26443
5	Greensboro—Julian A. Lindsey	14945693	1431760	768300	2560886	1400	390227	237860	105737	609856	30956	29971	433809	334049	41603	41603	375652	18190
6	High Point—Edgar H. Nease, Jr.	14705967	1359731	1034007	1385120	2300	570396	531659	126873	480714	25612	33899	338571	334365	20965	20965	355330	15943
7	Marion—A. Glenn Lackey	7985028	1196731	346453	485376	2139	138820	112745	59048	225067	18409	17191	289738	289738	8600	9200	298938	13745
8	North Wilkesboro—John R. Hamilton	4837780	882652	141982	109820	1100	29268	76672	33612	122203	14017	13730	184015	183815			183815	3500
9	Salisbury—Melton E. Harbin	10209174	1392300	474094	842847	234	190476	156423	81415	352579	25610	21964	325275	325133	6600	6700	331833	9647
10	Statesville—Jerry D. Murray	12052474	1574906	985382	993417	175	290254	425596	126385	399910	28182	37656	395332	395432	8195	8195	403627	17575
11	Thomasville—Charles G. Beaman	10328566	1386200	696360	542183	4700	118613	336155	84115	319548	19910	28583	338244	338618	7800	7800	346418	15472
12	Waynesville—C. Harley Dickson	5161050	926300	306826	190146	5280	79662	98147	34314	136511	14747	8411	201729	201729			201729	12032
13	Winston-Salem, Forsyth—James C. Peters	13456380	1197683	615691	1617147	14650	316089	99322	122857	431884	30637	38458	266575	267255	36200	36200	303455	7708
14	Winston-Salem, Northeast—John H. Carper	8039714	1027338	487122	811905	45828	220190	96860	57965	207667	18020	13084	278125	277529	1300	1445	278974	13216
	Total	149852938	18034625	8400299	14511051	106040	3422492	3214557	1274698	5147747	349675	329514	4325176	4318022	229552	230497	4548519	224465

List Number	DISTRICT AND SUPERINTENDENT	MINISTERIAL SUP. — LOCAL CHURCH					MINISTERIAL SUPPORT—OTHER THAN LOCAL CHURCH								CONNECTIONAL FUND					BENEVOLENCES		
		38b Travel Allowance Paid Associate(s)	38c Travel Allowance—Total Paid	39a Utilities Paid—Pastor	39b Utilities Paid—Associate(s)	39c Utilities—Total Paid	40a District Superintendents' Fund—Apportioned	40b District Superintendents' Fund—Paid	41a Episcopal Fund—Apportioned	41b Episcopal Fund—Paid	42a Conference Claimants' Fund—Apportioned	42b Conference Claimants' Fund—Paid	43a Minimum Salary Fund—Apportioned	43b Minimum Salary Fund—Paid	45b General Administration Fund—Paid	46a Jurisdictional Area, Conference, District Administration—Apportioned	46b Jurisdictional Area, Conference, District Administration—Paid	47b Interdenominational Cooperation Fund—Paid	48b Temporary General Aid Fund—Paid	50a World Service and Conference Benevolences—Apportioned	50b World Service and Conference Benevolences—Accepted	50c World Service and Conference Benevolences—Paid
1	Albemarle—J. Elwood Carroll		25190	5040		5040	9138	9138	3768	3768	52332	52333	11700	11700		8551	7791			58721	57562	57500
2	Asheville—W. Harold Groce	506	24333	11029	1100	12129	13829	13829	5702	5702	79233	79233	17712	17712		11669	9897	125		88889	88729	83295
3	Charlotte—Harlan L. Creech, Jr.	4500	26447	11797	816	12613	23536	23535	9707	9708	134820	134825	30141	30141		11990	13686	385		151241	151241	148557
4	Gastonia—Charles D. White	5000	31443	16528	1140	17668	17417	17370	7181	7162	99740	99740	22304	22244		16537	14569	7		111907	111907	109313
5	Greensboro—Julian A. Lindsey	2400	20590	12279	84	12363	16720	16678	6895	6880	95778	95539	21413	21369	125	10006	9348	30	75	107223	107223	104651
6	High Point—Edgar H. Nease, Jr.	1250	17193	7226	500	7726	15346	15225	6327	6277	87897	87565	19653	19481		9958	9736	90		98616	98616	96232
7	Marion—A. Glenn Lackey		13745	6242		6242	10532	10538	4344	4349	60351	60370	13498	13501		8952	7991	190		67698	67698	67644
8	North Wilkesboro—John R. Hamilton		3500	2094		2094	6460	6460	2665	2665	36994	36994	8272	8272		7005	5874	60		41493	41493	41831
9	Salisbury—Melton E. Harbin	53	9700	4863		4863	13462	13462	5555	5555	77121	77121	17243	17243		10015	9057	617		86537	86537	86066
10	Statesville—Jerry D. Murray	2175	19750	13342	1200	14542	14944	14924	6162	6155	85597	85540	19135	19110	67	12018	10902	2141	24	96034	96034	95899
11	Thomasville—Charles G. Beaman		15472	8012		8012	12984	12907	5354	5354	74375	74345	16624	16624		9811	8926	144		83432	83432	82413
12	Waynesville—C. Harley Dickson		12032	6267		6267	7538	7529	3113	3108	43197	43162	9656	9612		6585	5417	126		48463	48463	47012
13	Winston-Salem, Forsyth—James C. Peters	1800	9508	8367	1596	9963	14207	14169	5855	5839	81386	81170	18189	18112		12290	11799	200		91296	91296	86222
14	Winston-Salem, Northeast—John H. Carper		13216	9679		9679	9792	9798	4039	4044	56097	56141	12542	12551		8944	7754	13		62944	62944	62320
	Total	17684	242149	122765	6436	129201	185905	185562	76667	76566	1064918	1064078	238082	237672	192	144331	132747	4128	99	1194494	1193175	1168955

RECAPITULATION — Table 2-B

List Number	DISTRICT AND SUPERINTENDENT	BENEVOLENCES								OTHER CONFERENCE BENEVOLENCES									
		52 World Service Special Gifts	53 General Advance Specials	54 One Great Hour of Sharing	55 Fellowship of Suffering and Service	56 United Methodist Student Day	57 Youth Service Fund	58 Race Relations Sunday	59 Fund for Reconciliation	60 Christian Education Sunday	61 Higher Education	62 Conference Advance Specials	63 Hospitals and Golden Cross	64 Homes for Children, Youth and Aged	65 Commitment Day	66 Builders' Club	67 District Missions, $1.00 Per Member	68 All Other Benevolences	69 Grand Total Paid (lines 30-68)
1	Albemarle—J. Elwood Carroll	789	10468	1391	810	349	1455	158	4921	730	50546	752	1625	23920	377	3331	13878	1021	1145428
2	Asheville—W. Harold Groce	529	25633	1862	1365	524	1161	517	5920	1112	82310	1496	2419	36163	556	6310	15205	4699	1778498
3	Charlotte—Harlan L. Creech, Jr.	893	54632	1601	1960	863	2057	500	11660	1879	138882	7162	4087	61030	943	12799	52471	5077	3212530
4	Gastonia—Charles D. White	547	17870	1985	2085	653	2078	296	7355	1388	102333	4911	3007	45082	711	10570	20967	4780	1995828
5	Greensboro—Julian A. Lindsey	916	27584	915	1460	633	1600	610	16102	1316	98154	33724	2870	43213	665	14869	22602	2077	2337217
6	High Point—Edgar H. Nease, Jr.	908	23944	1684	1814	572	997	470	3756	1216	90078	10969	2656	39572	611	6450	19320	3910	2592935
7	Marion—A. Glenn Lackey	694	18759	1027	1703	395	1241	219	8624	842	63376	955	1864	27997	430	6633	14536	2415	1206498
8	North Wilkesboro—John R. Hamilton	762	13705	340	265	244	692	375	3591	524	38708	725	1140	17006	259	4558	10298	3723	677982
9	Salisbury—Melton E. Harbin	1089	26543	1138	1395	508	837	296	5948	1086	80562	1238	2375	35465	546	6597	16754	4872	1571233
10	Statesville—Jerry D. Murray	2279	42214	1700	2357	582	1733	614	9477	1208	90396	2479	2693	39451	610	6717	22921	2016	2210111
11	Thomasville—Charles G. Beaman	15851	22791	2402	2555	547	1973	582	11879	1023	76907	1463	2312	33983	519	7548	17377	2360	1679611
12	Waynesville—C. Harley Dickson	1138	16825	603	665	282	628	176	6145	566	43894	1041	1298	19302	290	2270	10884	661	814454
13	Winston-Salem, Forsyth—James C. Peters	834	36394	1063	1178	516	1284	241	8449	1084	80672	539	2378	35486	547	8567	15360	2579	1776855
14	Winston-Salem, Northeast—John H. Carper	399	13806	1031	876	392	1378	391	7253	788	58332	1128	1719	26190	386	5438	14526	2535	1204844
	Total	27628	351168	18742	20488	7080	19114	5445	111080	14762	1095150	68582	32443	483860	7450	102657	267099	42725	24204024

SPECIAL TABLE NO. 1

SALARIES OF MEN IN SPECIAL APPOINTMENTS 1969-1970

Name	Salary	Travel	Housing	Other
Abernathy, David M.	$10,000	$1,500	$2,000	$
Adams, Nelson F.	7,800	1,600		
Addo, Peter E. A.	*			
Alvord, Alec	5,855			
Allen, H. G.	—			
Armstrong, Mack M.	9,600		1,560	180
Andrews, Joseph R.	16,146			
Babcock, Richard H.	**			
Baker, Walter S.	9,515		1,518	650
Benfield, William G.	6,000		1,200	
Blanton, William W.	8,000	1,000	1,800	
Brantley, William R.	11,000	1,800		
Brewer, Earl D. C.	15,000		1,375	
Brown, Rodney C.	12,900			
Brown, W. T.	5,210	205	1,000	
Bullard, John M.	14,100			
Burris, James A.	17,060			
Butler, William W.	10,300		2,400	
Camp, William Douglas	7,000		1,620	
Charlton, David W.	8,300	200		
Clay, Charles Wesley	4,587			
Clayton, R. L.	8,050	1,500		
Cooke, Jack	10,830	2,549	2,196	
Crow, Earl	10,800			
Davis, Robert A.	14,000			
Duckwall, Paul H.	8,500	1,000	1,500	
Duncan, Henry C.	18,490			575
Earnhardt, Daniel T.	5,850	300	1,800	400
Evans, Lewis H.	17,100		1,848	
Ferree, James W.	11,000	1,800	2,400	
Ferree, S. G.	11,250			
Fowler, James Wiley, Jr.	12,500		2,000	
Gibbs, Rollin P.	11,000	1,500		
Grant, Roy L.	7,000			
Hall, Elmer O.	**			
Hardin, E. Wannamaker	9,120		1,380	
Heckard, Floyd L.	19,128		2,064	
Head, Sidney G.	8,583	900	2,280	
Herbert, C. C., Jr.	12,500	2,000	3,990	
Hipps, R. Harold	11,800	3,100		
Hoffmann, T. S.	8,100			
Huffman, Norman A.	12,500	100		
Kale, W. Arthur	**			
Keever, Homer M.	—			
Kennedy, A. C., Jr.	11,000	1,800		
Lacy, Creighton	**			
Lawing, Luther H.	10,000			
Laye, L. Baine	8,400			
Lee, Thomas S., Jr.	7,500	1,000	1,500	
Locke, William R.	10,300			

Name	Salary	Travel	Housing	Other
Macon, Fred K.	5,167			
Madison, J. Clay	11,500	1,800	2,700	
Marbury, Herbert L.	9,000			
Martin, Robert V.	7,000			
Matthias, Paul W.	11,500			
Miles, Louis	8,800			
Miller, Ralph	10,116			
Moss, O. Ray	9,400			
Mullinix, G. Roland	8,200			
Myrick, Cecil K.	8,400		1,500	
Needham, Edwin G.	10,000			
Nesbitt, M. Wilson	**			
Oglesby, Glynn A.	11,000			
O'Hanlon, Mrs. Carol	6,100	700		
Pearce, A. J.	10,380		1,470	600
Peterson, H. H.	324			
Petree, Joe	6,496	827	6,875	
Pollock, Henry M.	12,180		1,890	
Ramsey, Vernon J.	13,680		140	
Ridenhour, Henry	—			
Rippey, Leo, Jr.	8,670		2,000	
Rose, Mark S., Jr.	5,440	300	1,800	1,175
Roth, Kenneth G.	6,000	900	900	900
Roy, C. Edward	10,100			
Russell, Bernard C.	10,600			
Sain, Daniel D.	13,600			
Schreyer, George M.	11,622			
Shelton, Wayne G.	11,707		1,890	780
Shepherd, Wayne Douglas	7,020			
Smith, Royce E.	10,151			
Smith, Reginald L., Jr.	8,200	300	1,800	
Smith, Wayne R.	7,344			
Stokes, J. Lem, II	26,000			
Streetman, Robert F.	9,405			
Swinson, J. L.	17,000			
Temple, Edward O., Jr.	**			
Turner, J. D.	4,800	1,798		
Tuttle, Lee F.	20,000			
Tyson, Charles E.	8,000	600	1,500	87
Weldon, Wilson O.	18,900			
Whicker, Grady H.	13,000			
Whitley, Sterling	20,000			
Williams, J. L.	7,500	800		
Witherspoon, Loy	12,700			
Wood, Hoyt	15,460	2,100	2,040	564
Woodward, Wayne W.	8,688			
Wortman, Manuel	5,400	300	1,800	700
Young, Claude, Jr.	11,000	1,800		
Young, Merle	—			
Young, R. L., Jr.	9,500			
Young, Robert T.	**			
Yount, Paul W., Jr.	12,459			

*Information not received by the Conference Secretary.
**Information withheld.
—No salary paid.

SPECIAL TABLE NO. 2

DISTRICT SUPERINTENDENTS' SUPPLEMENTS

District	Travel	Office	Other
Albemarle	$2,100	$ 900	$
Asheville	2,000	2,000	
Charlotte	2,400		
Gastonia	1,900		
Greensboro			800
High Point	1,800		900
Marion			
North Wilkesboro	2,000		
Salisbury	2,400	2,000	900
Statesville			
Thomasville			
Waynesville	1,996	2,336	
Winston-Salem/Forsyth	1,900	5,800	900
Winston-Salem/Northeast	2,427	3,799	814

Index

Addresses
  Associate Members 39
  Lay Members 47
  Lay Leaders
    Church 68
  Lay Pastors 40
  Lay Preachers (1970-71) 42
  Lay Preachers (1969-70) 44
  Probationers 38
  Traveling Preachers 27
Admitted as Probationary Members 96
Appeals, Committee on 12
Appointments 155
  Changes in 152, 185
  Special (See District Appointment Listings)
  Student (See District Appointment Listings)
Archives and History (Historical Society) 13, 122
  Report 305

Bar of Conference 89
Boundary Changes 144
Brotherhood 22, 103
  Report 206
Builders' Club Church Extension 19
Business of Conference 141

Character, Passage of 133
Christian Higher Education, Committee on 236
Christian Social Concerns, Board of 9, 107, 108, 122
  Report 244
Church Architecture, Committee on 133
  Report 335
Classes 145
Cole Foundation 106
  Report 242
College Coordinating Council 14, 115
  Address by Dr. Terry Sanford 117
  Report 342
Communion, Holy 136
Communications, Committee on 8, 126
  Report 319
Conference Sermon 137
Courtesies, Committee on 23

Daily Minutes, Committee on 23, 104, 110, 132
Daily Proceedings 89
Deaconesses
  Appointment of 125
  Report 341
Deacon's Orders
  Elected to 125
  Ordained 135
Death Benefit and Hospitalization Programs Study Committee 102
  Report 336
Deceased 89
Discontinued 148
Disability Leave 150
District Conference Records, Committee on 23
  Church Locations, Board of 23
  Ministry, District Committees on 24
  Statisticians, District 24
District Superintendents' Supplements (Special Table No. 2) 576
Duke Endowment 133
  Report 341

Ecumenical Affairs, Commission on 13, 133
  Report 334
Education, Board of 10, 106
  Report 223
Education, N. C. United Methodist Commission on Continuing 133
  Report 333
Elder's Orders
  Elected 148
  Ordained 136
  Certificate 140
Entertainment, Committee on 12, 125
  Report 317
Enlistment for Church Occupations, Commission on 7, 115
  Report 298
Episcopal Residence 127
Evangelism, Board of 10, 104, 135
  Report 210
Extremism, Committee on 133
Excused 89, 104, 112, 132

Foundation, Methodist 108
  Report 302
Full Connection
  Elected 104
  Received 104

Health and Welfare Ministries, Board of 11, 105
  Report 212
Historical Data 372
Historical Sketch 355
Honorary Members 27
Hospital Chaplain's Committee 13

Innovative Ministries 121
Institute for Homiletical Studies 14, 108
  Report 256
Investigation, Committee on 23
Journal, Committee on Publication of 12
Laity, Board of 20, 122
  Report 302
Lay Leaders
  Addresses, Church Lay Leaders 68
  Addresses District Lay Leaders 20
Lay Members 47
Lay Worker, Committee on 16, 103, 209
Located 149

Memoirs 377, 390
Memoirs, Committee on 23
Memorial Service 128, 374
Methodist Board of Publication 19
  Report 337
Methodist Foundation of WNCC, Inc. 108
Methodist Home, Board of Managers 18
Methodist Rural Fellowship 22
Minimum Salary, Commission on 8, 133
  Report 324
Ministry, Board of 11, 92, 110, 113, 151
  Report 195
Ministers' Wives' Fellowship 24
Minute Questions 141
Missions, Board of 11, 122
  Report 306
Missionaries 186
Moving Day 103, 135

Nominations
  Cabinet 103, 137
  Staff 7
North Carolina Council of Churches 19

Officers, Conference 6
Ordination Service 135

Pastoral Care and Counseling, Committee on 13, 122
  Report 304
Pastors' School, North Carolina 18, 122
  Report 353
Pensions, Board of 16, 111, 152
  Report 259
Pictures
  Bishop Hunt 2
  Full Connection 3
  Associate Members 4
  Probationary Members 5
Probationers 38
Program 86
Program Council 7, 90, 113
  Report 338
Publishing Interests, Committee on 12
  Report 321
Publishing House 113

Quadrennial Emphasis, Committee on 125

Resolutions
  Advance Fund for Moving 137
  Merger of Joyner Memorial and Morehead Churches 134
  Merger of Bethel and Mount Pisgah Churches 135
  Shoal Creek Church 134
  Statesville Building 110
  West Side Church 134
  Women's Delegates to General and Jurisdictional Conferences 133
Resolutions, Committee on 23, 137, 138
Retired 112
Roll Call 89, 104, 110, 132, 137
Rolls
  Alphabetical 27
  Brotherhood 206
  Chronological 356
  Deceased Members 397
  Ministers with Doctors Degrees 181
  Service, Record of 356
  Widows 396

Rules, Committee on 13, 89, 123
Rules, Standing 187

Sabbatical Leave 149
Salaries of Men in Special Appointments 574
Secretarial Staff 89
Sermon, Conference 137
Sermon, Ordination 135
Sessions of Conference 355
Statistical Staff 89
Statisticians' Report 134
  Condensed 400
Statistical Tables 402
Superannuate Endowment Fund 106
  Report 240
Supernumerary 149
Surrender of Ministerial Office 149

Telephone Numbers
  Ministers 155
  Ministers in Special Appointments 183
Television, Radio and Film Commission 9
  Report 322
Town and Country Ministries 8, 133
  Report 328
Transfers 149
Treasurers 25
Treasurer, Report of 113, 267
Trustees
  Brevard College 16
  Camp Tekoa 17
  Children's Home 17
  Cole Foundation 18
  Conference 17, 126
  Methodist Building 19, 103, 209
  Superannuate Endowment Fund 18
Trustees, Conference Report 126

Welcome 89
Withdrawal 149
Women's Society of Christian Service 16, 120
Report 299
World Service and Finance, Commission on 9, 113
  Report 293
Worship, Commission on 9, 125
  Report 318

JOURNAL OF
1971 SESSION

of

WESTERN NORTH CAROLINA CONFERENCE

of

THE UNITED METHODIST CHURCH

UNITED METHODIST CHURCH

Interpreter's House Lake Juna

GEORGE R. STUART AUDITORIUM

Lake Junaluska, North Carolina

JOURNAL

of the

1971 Session

of the

Western North Carolina

Annual Conference

of

The United Methodist Church

(Being also the 93rd year of the organization of the Blue Ridge-Atlantic Annual Conference of the Methodist Episcopal Church, the 81st year of the organization of the Western North Carolina Annual Conference of the Methodist Episcopal Church, South, the 143rd year of the organization of the North Carolina Annual Conference of the Methodist Protestant Church, the 111th year of the organization of the North Carolina Annual Conference of the Methodist Episcopal Church, the 6th year of the organization of the North Carolina-Virginia Annual Conference of the Central Jurisdiction, and the 4th session of the Western North Carolina Annual Conference of The United Methodist Church.)

Edited for the Conference by

W. T. Medlin, Jr.

2300 W. Friendly Avenue

Greensboro, N. C. 27403

GEORGE R. STUART AUDITORIUM

Lake Junaluska, North Carolina

June 9-13, 1971

Price $1.75; by mail $2.00

Bishop Earl G. Hunt, Jr., D.D., LL.D.
Charlotte, N. C.

RECEIVED INTO FULL CONNECTION

Front Row (left to right)—Dewey A. Bailey, David R. Dunlap, K. Wesley Judy, R. David Cox, Carl M. Worthy, Jr., Zeno C. Wright, Bobby Ray Beck, Don E. Conrad, Robert M. Harris, N. Fred Jordan; Jr. *Second Row, (left to right)*—T. A. Plyler, Jr., Frank Richards, Ellis Rouse, James Trollinger, Belvin J. Jessup, G. A. Carnwright, Edward D. Cantor, Jr., R. Norman Beck, Jr., Bruce G. Hobson, E. Lee Ellis. *Third Row, (left to right)*—Dallas M. Rush, James Westmoreland, Frank H. Thomas, Clifford A. Weller, Joseph C. Phillips, James M. Leatherwood, James Grant Allred, Jr., W. Kenneth Brown, James L. Powell, James H. Charlesworth.

RECEIVED AS PROBATIONARY MEMBERS

Front Row, (left to right)—Charles M. Turner, Jr., William C. Currie, Jos eph C. Seymour, Jr., Mike Jordan, Larry Clifton, C. Horger Knight, Clifford W. Clubb, Thomas E. Blanton, Jr.; *Second Row, (left to right)*—Lucy A. Austin, J. Treadway Brogdon, Jr., John L. Taylor, Jr., Scott Owen, Robert Greenawalt, Linda Carole Holder, David L. Steele; *Third Row, (le ft to right)*—John Wesley Lockman, James Joel Carter, Roland T. Barnhardt, Dennis Bryan Fox, Jr., A. B. Weaver, Wade H. Childers, Jr., Philip W. Williams, Ronald Jackson Mann.

Members absent at the time picture was made—A. David Argo, Richard Bernard Atkinson, Edward Jackson Best, Jr., Talmage Steven McLain, James Ernest Morgan, Thomas Edward Raper, Mrs. Martha Wray Monta gue Wilson.

RECEIVED AS ASSOCIATE MEMBERS

Front Row, (left to right)—Melvin Mock Beeker, Sr., Paul G. Carter, Guy Henry Godfrey, William Arthur Knight, Dockes Haywood Lutz, Herman Henry Mandel; *Back Row, (left to right)*—Hayward Lee Morrison, Lucy Strider Norton, Ardis Darrell Payne, Fred Coolidge Shoaf, Leonard Thomas VonCannon, Robert Gray Wolfe.

Lambuth Conn = Phone: 456-53
Lake Junaluska N.C.

I
Organization

EARL G. HUNT, JR., D.D., LL.D. ..... *Presiding Bishop*
Office: 310 Cole Building, 207 Hawthorne Lane, Charlotte, N. C. 28204
Residence: 3912 Beresford Road, Charlotte, N. C. 28211
Telephones: Office 372-2081 Residence 366-7328

W. T. MEDLIN, JR. ..... *Secretary*
2300 W. Friendly Ave., Greensboro, N. C. 27403

C. C. HERBERT, JR. ..... *Administrative Assistant to the Bishop*
310 Cole Building, 207 Hawthorne Lane, Charlotte, N. C. 28204

J. CLAY MADISON ..... *Director of the Program Council*
307 Cole Building, 207 Hawthorne Lane, Charlotte, N. C. 28204

J. R. FAGGART, R. P. GIBBS, WILLIAM T. MEDLIN III, ZANE G. NORTON, J. J. POWELL, A. E. ROBINSON, MRS. W. E. RUFTY, G. W. THOMPSON, W. R. THOMPSON ..... *Assistant Secretaries*

MRS. EVELYN S. BEATTY, MRS. BETTY K. SIMPSON, MRS. THELMA A. STAMEY ..... *Stenographers*

R. PASCHAL WAUGH ..... *Statistician*
Box 47, Kings Mountain, N. C. 28086

R. J. HAHN, *Associate;* T. DIXON ADAMS, J. C. GROSE, JR., R. REMUS BULLARD, JR., T. C. MCLEAN, W. RALPH JACKS, C. D. WHITE, JR.,

FRED D. RUSSELL ..... *Treasurer*
Box 1273, Charlotte, N. C. 28201

GEORGE C. SMITH, C.P.A. ..... *Auditor*
Box 1327, Salisbury, N. C. 28144

DISTRICT SUPERINTENDENTS

Albemarle (1): J. ELWOOD CARROLL ..... 276 N. 4th St., Albemarle, N. C. 28001
Asheville (2): W. HAROLD GROCE, ~~30 Elk Mountain Scenic Hyw., Asheville,~~ BX 126 Denton, N.C. Ph: 869-3502 N. C. 28804
Charlotte (3): CECIL L. HECKARD ..... 2318 Richardson Dr., Charlotte, N. C. 28211
Gastonia (4): CHARLES D. WHITE ..... 1540 Westbrook Circle, Gastonia, N. C. 28052
Greensboro (5): J. A. LINDSEY ..... 1130 Westridge Rd., Greensboro, N. C. 27410
High Point (6): J. G. HUGGIN ..... 1409 Lyndhurst Dr., High Point, N. C. 27260
Marion (7): W. D. CORRIHER ..... 102 W. Fort St., Box 820, Marion, N. C. 28752
North Wilkesboro (8): JOHN R. HAMILTON .... 101 Pilson St., North Wilkesboro, N. C. 28659
Salisbury (9): M. E. HARBIN ..... 1236 Maxwell St., Salisbury, N. C. 28144
Statesville (10): J. D. MURRAY ..... 319 Summit Ave., Statesville, N. C. 28677
Thomasville (11): G. W. RUDISILL ..... Box 126, Thomasville, N. C. 27360
Waynesville (12): R. G. TUTTLE ..... Box 426, Lake Junaluska, N. C. 28745
Winston-Salem/Forsyth (13):
J. C. PETERS ..... The Children's Home, Box 993, Winston-Salem, N. C. 27102
Winston-Salem/Northeast (14):
JOHN H. CARPER ..... Box 5147, Ardmore Station, Winston-Salem, N. C. 27103

II

Commissions, Boards, Committees and Treasurers

A. QUADRENNIAL

(*Numbers in parentheses following titles refer to paragraph numbers in 1968 *Discipline)*

1. THE PROGRAM COUNCIL (¶ 841)

Bishop Earl G. Hunt, Jr., Chairman ..... 310 Cole Bldg., 207 Hawthorne Lane Charlotte 28204
Robert M. Smith, Vice-Chairman ..... Box 792, Mount Airy 27030
A. Mitchell Faulkner, Secretary-Treasurer ..... Box 6094, Charlotte 28207

Executive Committee: Bishop Earl G. Hunt, Jr., Robert M. Smith, A. Mitchell Faulkner, E. H. Nease, Jr., J. Clay Madison, Harvey Smith, Herman Nicholson, E. M. Dudley, Mrs. W. Frank Redding, Jr., Robert T. Young.

Cabinet Representative: Julian A. Lindsey.

Staff Appointments

J. Clay Madison, Program Director ..... 307 Cole Bld., 207 Hawthorne Lane Charlotte 28204

Associate Program Directors

C. C. Herbert, Jr., Ministry .... 301 Cole Bldg., 207 Hawthorne Lane, Charlotte 28204
H. C. Young, Jr., Outreach and Service ..... Box 749, Statesville 28677
W. R. Brantley, Training ..... Box 749, Statesville 28677
A. C. Kennedy, Jr., Stewardship and Research ..... Box 749, Statesville 28677
James W. Ferree, Special Ministries ..... 307 Cole Bldg., 207 Hawthorne Lane Charlotte 28204

Coordinators

John Borchert, Communications ..... 305 Cole Bldg., 207 Hawthorne Lane Charlotte 28204
Louise Robinson, Children ..... Box 749, Statesville 28677
J. P. Heafner, Youth ..... Box 749, Statesville 28677
Paul H. Duckwall, Adults and Young Adults ..... Box 749, Statesville 28677

2. ENLISTMENT FOR CHURCH OCCUPATIONS (¶ 666)

A. J. Clemmer, Jr., Chairman ..... 2224 Amesbury Ave., Charlotte 28205
A. L. Maxwell, Jr., Vice-Chairman ..... 703 Overbrook Dr., High Point 27262
Susan Carmichael, Secretary ..... Pfeiffer College, Misenheimer 28019
A. G. Ford, Treasurer ..... 206 N. Fayetteville St., Asheboro 27203

Executive Committee: District Superintendent, George Rudisill, Coordinator Adult Ministry, P. H. Duckwall; Coordinator Youth Ministry, J. P. Heafner; Chairman of Board of the Ministry, R. T. Young; Chairman, Missionary Education, WSCS, Mrs. Paul Feezor; Representative from Health and Welfare, James W. Ferree; Representative from Missions, Gilbert Miller; Representative from the Laity, Dr. R. W. Hites; Representative from Evangelism, T. L. McDonald; Representative from Education, R. J. Crowder; Representative from Social Concerns, J. O. Dowdle; Deaconess, Mary Bethea, Gladys Campbell; Youth, Larry Staples; Representative of Campus Ministry, Cynthia Lewis, Bennett College.

District Directors: J. R. Faggart, Bryce Parker, Kenneth Johnson, W. H. Pheagin, Avery Ferguson, D. R. Beard, Ben T. Gantt, J. E. Hawkins, L. E. Barden, Marion M. Swann, John M. Rufty, Jr., Ned B. Owens, Paul Davenport, Harold T. Reeves.

3. METHODIST INFORMATION (¶ 1396)

Holt McPherson, Chairman ..... 1501 Davidson Rd., High Point 27260
John Paul Lucas, Vice-Chairman ..... 1822 Cassania Place, Charlotte 28201
John L. Borchert, Secretary ..... 310 Cole Bldg., 207 Hawthorne Lane, Charlotte 28204
Fred D. Russell, Treasurer ..... Box 1273, Charlotte 28201

Executive Committee: The above and Bishop Earl G. Hunt, Jr.

Representative from the Cabinet: James G. Huggin.

Clerical: Ernest Fitzgerald, James W. Fowler, Jr., C. L. Jenkins, James C. Stokes.

Lay: John L. Borchert, Wint Capel, Mrs. William P. Creighton, Kays Gary, Earle Gluck, William B. Hall, Jr., A. W. Harper, Ed Kemp, Harvey F. Laffoon, Calvin T. Leonard, John Paul Lucas, Bobbi Martin, Holt McPherson, Perry Morgan, William S. Reasonover, Fred D. Russell, Dix Sarsfield, Russell A. Strong, Charles B. Wade, Jr., Mrs. John Wright, Braxton Younts.

4. MINIMUM SALARY (¶ 924)

E. M. Dudley, Chairman ..... 211 Ridgecrest Dr., Lenoir 28645
Alvin Morrison, Vice-Chairman, Minimum Salary .... Rt. 4, Box 129, Statesville 28677
Harvey J. Smith, Vice-Chairman, Ministerial Support, 1211 Buckingham Rd., Greensboro 27408
Donald W. Haynes, Secretary ..... 3231 Blenheim Pl., Winston-Salem 27106
Fred D. Russell, Treasurer ..... Box 1273, Charlotte 28201

Executive Committee: Robert M. Smith, Sr., Johnnie J. Patterson, Robert M. Smith, Jr., Julian A. Lindsey, and the following ex officio members: J. Clay Madison, James Ferree, C. C. Herbert, Jr., A. C. Kennedy, Jr., H. Claude Young, Jr., M. Wilson Nesbitt.

Membership: Executive Committee, Laity—William R. Henderson, James S. Price, Jr., Clarence Winchester, Gordon L. Goodson, Robert M. Smith, Sr., Marcus Deal, E. M. Dudley, Charles J. Henderson, Mrs. W. Frank Redding.

Executive Committee, Missions: W. Jackson Huneycutt, Harvey J. Smith, Johnnie J. Patterson, W. E. Andrews, Bernard Fitzgerald, Cecil Hefner, Gilbert Miller, David Morehead.

Executive Committee, Town and Country: John M. Burton, Alvin Morrison, Robert M. Smith, Jr., Thomas McLean, Donald Haynes, D. Clyde Pfaff, Garland Stafford, Ben T. Steele.

Program Council: J. Clay Madison, James Ferree, C. C. Herbert, Jr., A. C. Kennedy, Jr., H. Claude Young, Jr.

District Superintendents: M. E. Harbin, Julian A. Lindsey.

Lay Leaders: James V. Roberson, Philip N. Sales.

5. COMMISSION ON TOWN AND COUNTRY MINISTRIES (¶ 1369.3)

John M. Burton, Chairman ..... Box 25, Hudson 28638
Alvin L. Morrison, Vice-Chairman ..... Route 4, Box 129, Statesville 28677
Robert M. Smith, Jr., Secretary ..... Box 716, Davidson 28036
Tom McLean, Treasurer ..... Route 4, Box 131, Mooresville 28115

Executive Committee: Don Haynes, Ben T. Steele, D. Clyde Pfaff, M. W. Nesbitt. From Board of Missions, Gilbert Miller, G. R. Stafford, H. R. McSwain.

Clerical: J. A. Petty, H. W. Brittain, R. M. Smith, Jr., C. N. Faulkner, B. T. Steele, H. S. Carter, R. W. Hurley, J. F. Herman, S. L. Martin, Tom McLean, Kenneth Crouse, John M. Burton, Wallace Ryals, Joe Smith, L. M. Mayfield.

Lay: R. L. Helms, Thomas Mallonee, W. R. McGinn, Ernest Jones, Yates Lee, Farley VonCannon, Watson Wilson, G. W. Edwards, Ralph Peeler, Lamar Murray, J. H. Surratt, Erwin Patton, Glenn Beasley, Clyde Pfaff, A. L. Morrison.

Ex Officio: The Bishop, the District Superintendents, Gilbert Miller (Missions), Mrs. W. Frank Redding, Jr. (WSCS), Donald W. Haynes (UMRF), W. R. Brantley (Educa-

tion), H. R. McSwain (Missions), M. Wilson Nesbitt, and the church and community workers, Mrs. Charles Gidney (WSCS).

Cabinet Representative: W. D. Corriher.

District Directors: C. W. Randolph, R. G. Wagoner, R. M. Smith, Jr., Ben T. Steele, C. W. Faulkner, Fred Hill, Mitchell Murrow, W. H. Brittain, B. W. Clinard, G. R. Stafford, John M. Burton, W. H. Dingus, Harry Sellars, Leon Stubbs, R. D. Hilton.

6. TRAFCO (¶ 843)

R. T. Houts, Jr., Chairman ..... 708 Pons St., Valdese 28690
W. E.. Fitzgerald, Vice-Chairman ..... 639 Green St., S.W., Winston-Salem 27101
G. E. Lyndon, Jr., Secretary ..... Box 95, Bessemer City 28016

Executive Committee: The above named officers.

Two Members-at-Large: C. J. Huneycutt, Robert L. Smith.

Cabinet Representative: J. R. Hamilton
Methodist Information: J. R. Borchert, Holt McPherson, Paul Lucas
From Education: R. L. Mullinix
From Missions: Russell Burson
From WSCS: Mrs. J. J. Patterson
From Social Concerns: E. F. Bradley
From Enlistment for Church Occupations: R. J. Crowder
From Evangelism: F. L. Andrews

Clerical: R. T. Houts, Jr., G. E. Lyndon, Jr., T. Paul Starnes, Jr., Charles E. Page.

Lay: Audio-Visual Librarian.

7. COMMISSION ON WORLD SERVICE AND FINANCE (¶ 898)

R. Powell Majors, Chairman ..... 2749 Picardy Pl., Charlotte 28209
C. H. Shannon, Vice-Chairman ..... 1200 South St., Gastonia 28053
E. Paul Hamilton, Secretary ..... 30 N. Union St., Concord 28025
Fred D. Russell, Treasurer ..... Box 1273, Charlotte 28201

Executive Committee: Consists of persons named above.

Cabinet Representative: C. L. Heckard.

Clerical: Robert Combs, Paul Hamilton, C. Harley Dickson, Charles Shannon, Harley Williams.

Lay: R. Powell Majors, John D. Earle, Charles Reynolds, Jerry R. Marion, Amos Harper, J. R. Huntley.

8. WORSHIP (¶ 1387.1)

H. Glen Lanier, Chairman ..... 215 Cowles St., Wilkesboro 28697
Paul D. Lowder, Vice-Chairman ..... 2614 Lafayette Ave., Greensboro 27408
Jack B. Yarbrough, Secretary-Treasurer ..... Box 121, Dobson 27017

Cabinet Representative: G. W. Rudisill.

Clerical: W. H. Faggart, W. L. Lanier, H. G. Lanier, Paul Lowder, J. L. McCleskey, J. B. Yarborough, J. E. Hawkins, W. R. Doser, William Bobbitt, Jr., J. R. Starling, M. L. Kennedy, Dwight Cartner, John Barnes, Howard L. Coleman, J. W. Gwyn.

Lay: Mary Patton Love, E. H. Easter, Raymond Brietz, Jr., William Jordan, Clyde Dietz, E. W. Hughes, Mrs. E. F. Gardner, Mrs. Lorene Honeycutt, Virginia Lowrance, J. E. Byerly, Mrs. E. S. Schoonover, Mrs. Guy McCann, Dan Andrews, Jr., Eston Ross.

9. CHRISTIAN SOCIAL CONCERNS (¶ 1004)

Orion N. Hutchinson, Jr., Chairman ..... 500 N. Broad St., Brevard 28712
Dr. R. M. Maybin, General Vice-Chairman ..... Lawndale 28090
Liston Sellers, Vice-Chairman, Human Relations and Economic Affairs ..... 377 Sharpe St., Mooresville 28115
Erman F. Bradley, Vice-Chairman, Alcohol Problems and General Welfare ..... Box 6094, Charlotte 28207
J. C. Gilland, Vice-Chairman, Peace and World Order ..... Box 1, Cullowhee 28723
Executive Committee:

Clerical: O. N. Hutchinson, Jr., Erman F. Bradley, Liston Sellers, Jr., James C. Gilland, Worth Sweet, Thomas R. Sigmon, Jerry D. Murray, Joseph B. Bethea, William R. Crawford, W. T. Brown.

Lay: Dr. R. M. Maybin, Mrs. Brunson Wallace, Mrs. Julian A. Lindsey, Miss Lynda Collins, Miss Zara Miller, Mrs. L. E. Barnhardt, James R. Graham, Mrs. C. C. Cranford, E. M. Dudley.

Ex-Officio Membership:

Representatives: Jerry D. Murray (Cabinet), Mrs. Julian A. Lindsey (WSCS), Miss Lynda Collins (UMYF), Steve Rogers (UMSM).

General Board Members: *Lay*—Mrs. L. E. Barnhardt, James R. Graham.

Clerical—Joseph B. Bethea.

Consultants (without vote): *Clerical*—C. Collins Kilbourne, Harry G. Long, Jr.

Lay—Mrs. Harvey Lee Setzer.

District Directors (those who are not elected Board members): Robert L. Carter, Jr., June P. Greene, Roy H. Lockridge, Jr., Sam B. Moss, George E. Thompson, James S. White, James B. Long, Jr., John Kale, M. M. Workman, Trevor C. Jones, Harold E. Wright, W. T. Hawkins, G. W. Bumgarner, J. L. Yarbrough.

Elected Membership

General Welfare Division:

Clerical: Erman F. Bradley, C. B. Barr, Jr., Donald F. George, W. Frank Heffner, Worth Sweet.

Lay: C. Wesley Bailey, E. M. Dudley, Mrs. Paul Feezor, Mrs. Myrna H. Hilton, W. A. Kirk, Joe M. McEachern, Mrs. S. Clay Ripple, Jr., William C. Stokes, Mrs. W. S. Thomas.

Human Relations Division:

Clerical: William R. Crawford, Jr., J. Oscar Dowdle, Mike R. Howard, Jesse L. Johnson, Jr., Fred K. Macon, Ed F. Pepper, Jr., Liston Sellers, Jr., James E. Smith, John P. Spillman, Jr., R. Gilmer Wagoner, Harold E. Wright, Douglas Gilbert.

Lay: Dr. E. L. Auman, W. F. Carlson, Mrs. C. C. Cranford, Marcus Deal, Mrs. Charles Gidney, Richard B. Johnston, Mrs. Carl H. King, Mrs. Garland Stafford.

World Peace Division:

Clerical: W. T. Brown, Robert P. Bunch, J. E. Cochran, Robert M. Hardee, James C. Gilland, Ron L. Hall, Dr. William R. Locke, John M. Rufty.

Lay: Charles L. Benedict, Mrs. William J. Clayton, Jack Cole, Mrs. Gordon L. Goodson, Miss Joan Goforth, Edgar Israel, W. H. McSwain, Mrs. Raymond Smith, Dr. C. T. Thomas, Dr. E. F. Patterson, Mrs. Brunson Wallace.

Others (not signed to a Division): *Clerical*—Orion N. Hutchinson, Jr. *Lay*—Dr. R. M. Maybin.

10. EDUCATION (¶ 1104)

R. Herman Nicholson, Chairman ..... 2810 Providence Rd., Charlotte 28211
Richard C. Erwin, Sr., Vice-Chairman, Suite 1223, Wachovia Bank Bldg., Winston-Salem 27102
Earle R. Haire, Secretary ..... Box 169, Statesville
Fred D. Russell, Treasurer ..... Box 1273, Charlotte 28201

Executive Committee: Elected officers and Committee Chairmen.

Conference Youth: Jimmy Crane, Lonnie Baker, Hildagene Reid.

Conference Young Adult Fellowship President: Jay Brandon, Rt. 8, Box 276-D, Salisbury 28144.

Director of Education: R. Delbert Byrum.

Director of Music: William Stephenson.

Representative from Methodist Campus Ministry: Thomas Edward Raper.

Representative from Cabinet: M. E. Harbin.

Clerical: C. L. Sides, R. H. Nicholson, R. J. Crowder, J. E. McCallum, Delbert Byrum, E. R. Haire, Fletcher Nelson, D. L. Parris, H. F. Duncan, Frank Jordan, Roland Mullinix, Milton Young, Julian Aldridge, Russell Montfort, H. Eugene Peacock, Floyd Berrier, P. L. Shore, Jr., Glenn Brooks, C. G. Beaman, Jr., Paul R. Berrier.

Lay: Mrs. Doris Cornelius, C. B. Hyatt, Jr., William Stephenson, Jr., Dr. I. H. Miller, Mrs. Henry Collins, M. H. Branson, Mrs. Nelson Parker, Mrs. John Sagar, J. A. Summers, Glenn Lawrence, Byron Wilkinson, Jr., C. B. Way, I. L. Porter, Jr., Richard C. Erwin, Sr., Miss Susan Carmichael.

11. EVANGELISM (¶ 1146)

A. M. Faulkner, Chairman ..... Box 6094, Charlotte 28207
E. H. Nease, Jr., Vice Chairman ..... Lake Junaluska 28745
Joseph B. Bethea, Secretary ..... 609 S. Ashe St., Greensboro 27406
James E. Rink, Treasurer ..... 223 Hillside St., Asheville 28801

Cabinet Representative: J. C. Peters.

District Secretaries of Evangelism: Albemarle, A. B. Weaver; Asheville, T. L. Hammill; Charlotte, W. B. A. Culp; Gastonia, Jack D. Harris; Grensboro, Herbert Penry; High Point, J. C. Daniels; Marion, H. L. Creech; North Wilkesboro, E. D. Lee; Salisbury, G. H. Allred; Statesville, L. C. Gibbs; Thomasville, D. A. Hamilton; Waynesville, R. B. Bullard; Winston-Salem/Forsyth, H. A. Barker; Winston-Salem/Northeast, D. W. Mashburn.

Representative from WSCS: Miss Fannie McCallum.
Youth from Conference UMFY: Roger Ball.

Clerical: F. F. Wooten, J. B. Thomas, J. E. Rink, W. O. Weldon, M. S. Rose, Jr., Joseph B. Bethea, James H. Coleman, Edward D. Lee, R. L. Oakley, F. L. Andrews, A. M. Faulkner, C. D. Pyatt, Harry Queen, Larry D. Wilkinson, W. Calvin Leonard.

Lay: H. K. Holder, Harold Bowling, Jr., John Blackwell, F. B. Houck, Merrill Davis, Wayne Shepherd, W. E. Prim, Lawrence Walker, Goodson Mull.

12. COMMITTEE ON RELIGION AND RACE

James E. McCallum, Chairman ..... 532 Winston St., Charlotte 28206
Mrs. Ray Simpson, Jr., Vice-Chairman ..... 1639 Eastwood Dr., Kannapolis 28081
Dr. John Couch, Secretary ..... 1011 Westmount Dr., Asheboro 27203

Cabinet Representative: M. E. Harbin.

Clerical: James Ferree, Larry Bumgarner, Joseph Bethea, Frank Stith, III, Harold Strader, J. T. Jones, A. G. Lackey, Ray Swink, Douglas Camp, George Slade, C. W. Bailey, J. J. Patterson, Glenn A. Brooks, Ralph Eanes, W. R. Crawford, Joel T. Key, Cecil Marcellus, John M. Burton, W. T. Brown, Liston Sellers, Jr., Harold Wright.

Lay: Mrs. Irene Cooper, L. H. Jones, Carl B. Hyatt, E. W. Cherry, P. A. Powell, James T. McKee, Woodrow Sugg, Mrs. Zoe Barbee, James Ferguson, Mrs. Alice McLéod, Mrs. M. B. Davis, Cecil Sweetson, Bobby G. Collins, John G. Barden, W. W. Hartsell, Mrs. Alvin L. Morrison, Dan Stallings, L. H. Capel, Archie Sink, Johnson Bradley, Mrs. Velma Friende, Mrs. Frank A. Smith, Mrs. Carl H. King.

13. ARCHIVES AND HISTORY (HISTORICAL SOCIETY) (¶ 1411)

Joseph W. Lasley, Chairman ..... 507 Dutch Cove Rd., Canton 28716
E. H. Lowman, Vice-Chairman ..... Rt. 5, Box 130-A, Statesville 28677
J. J. Powell, Secretary ..... Rt. 3, Kernersville 27284
(The Conference treasurer serves as our treasurer)
G. M. Bumgarner, Historian ..... 3819 Country Club Rd., Winston-Salem 27104
Homer Keever, Archivist ..... 140 Bost St., Statesville 28677

Cabinet Representative: J. E. Carroll.

Membership on the Commission includes the above, and the following:

Clerical: Jesse L. Johnson, E. H. Nease, Sr., R. Herman Nicholson, John A. Petty, James C. Stokes, G. R. Stafford, Larry E. Tise, Marshall McCallum, W. T. Medlin, Jr., Lee F. Tuttle, Charles D. White, M. S. Laughlin, James T. Ingram, A. M. Smith.

Lay: W. T. Gibbs, John C. Barden, Mrs. William Clayton, Mrs. W. Frank Redding, Mrs. J. Z. Watkins, Miss Julia Moore (Student Representative).

14. COMMISSION ON ECUMENICAL AFFAIRS

Chairman: Mrs. Leslie E. Barnhardt ..... 5830 Creola Rd., Charlotte 28211
Vice-Chairman: Kenneth M. Johnson ..... 1900 Emerywood Dr., Charlotte 28210
Vice-Chairman: McMurry S. Richey ..... Box 4673, Duke Station, Durham 27706
Secretary: Sydnor Thompson ..... Law Bldg., Room 1014, Charlotte 28202
Treasurer: John S. Jordan ..... 1303 Hawthorne Lane, Charlotte
Cabinet Representative: Charles D. White ..... 1540 Westbrook Circle, Gastonia 28052
District Representative: L. Donald Ellis ..... 244 S. Main St., Kernersville 27284

Member-at-Large: James A. Allen ..... 2141 Weyland Ave., Charlotte 28208
Staff Representative: James W. Ferree (Charlotte office)
(The above members constitute the Executive Committee).

Membership: *Clerical*— James A. Allen, Harland Creech III, Joe L. Ervin, James R. Faggart, W. T. Hawkins, James E. Hull, Bishop Earl G. Hunt, Jr., M. Preston Hughes, Jr., Kenneth M. Johnson, John S. Jordan, Robert W. Little, W. R. Locke, M. J. Parker, McMurry S. Richey, Lee F. Tuttle, Charles D. White.

Lay: Anne Austin, James B. Padgett, Mrs. Leslie E. Barnhardt, Walter Boone, Edwin L. Jones, Mrs. Kenneth Jones, Thomas S. Johnston, Edward McEntire, James McIlwain, Mrs. Jettie Morrison, Mrs. Ira C. Shelley, Ernest L. Stevens, Sydnor Thompson, Mrs. William M. Watkins, Lester Zerhoff.

District Chairmen: *Albemarle*—James P. Hornbuckle, Jr.
Asheville—J. M. G. Warner
Charlotte—James M. Armstrong, Jr.
Gastonia—Mrs. Ted R. Hosick
Greensboro—Avery E. Robinson
High Point—Gary H. Brown
Marion—Russell N. Burson, Jr.
North Wilkesboro—O. Dewey Smith
Salisbury—Mrs. T. Fred Henry
Statesville—Marion J. Parker
Thomasville—Frank H. Edwards
Waynesville—T. L. Cassady
Winston-Salem/Forsyth—L. Donald Ellis
Winston-Salem/Northeast—Alberto Rodriguez

15. BOARD OF HEALTH AND WELFARE MINISTRIES

George C. Starr, Chairman ..... Drawer 536, Dallas 28034
C. B. Culbreth, Vice-Chairman ..... Box 472, Ramseur 27316
Glenn R. McCulley, Secretary ..... Box 415, Cherryville 28021

Cabinet Representative: W. Harold Groce.

Executive Committee: George C. Starr, Jr., G. B. Culbreth, Glenn R. McCulley, D. A. Hamilton, W. Q. Grigg, W. Harold Groce, Jr., J. C. McKenzie, W. R. Edwards, Willard S. Farrow.

Staff appointments where applicable:

Membership: *Clerical*—George C. Starr, Jr., G. B. Culbreth, P. G. Deal III, E. K. Gibson, D. A. Hamilton, W. A. Jarrett, G. R. McCulley, D. B. Parker, R. J. Ralls, M. C. Reece, R. E. Sides, M. M. Workman.

Lay—Richard Bell, Mrs. L. W. Brown, B. H. Eidam, W. W. Hartsell, Dr. O R. Hodgin, J. C. McKenzie, Mrs. Joe Padgett, E. R. Penley, Mrs. John Potter, Dr. James E. Rhodes, Dr. Roy Smith, Stuart Peele, J. L. Thompson.

Ex Officio Members—P. Wesley Aitken, Willard S. Farrow, W. Q. Grigg, W. Harold Groce, Sidney A. Head, W. R. Edwards, Ted S. Hoffmann.

16. BOARD OF THE MINISTRY (¶ 665.4) (a)

Robert T. Young, Chairman ..... 105 Divinity, Duke Univ., Durham 27705
J. T. Jones, Vice-Chairman ..... 73 Taft Ave., Asheville 28803
Kenneth Horn, Secretary ..... 301 S. New Hope Rd., Gastonia 28052
Fred D. Russell, Treasurer ..... Box 1273, Charlotte 28201
N. C. Williams, Jr., Registrar ..... 123 N. Logan St., Marion 28752

Representative from Cabinet: J. E. Carroll.

L. L. VunCannon, J. T. Jones, John Christy, George Robinson, Sidney Head, N. C. Williams, Jr., Carlton Alspaugh, O. D. Smith, E. P. Crow, Don Bridger, Don Ellis, R. T. Young, R. W. Walters, Earl Black, K. A. Horn, Frank Edwards, Edward Heath, George Winecoff, Joe Morris, Avery T. Robinson, Joel Key, Gene Little, Charles Page, D. S. Harkness, C. Garland Young, Cecil Marcellus, Reginald Cooke, Ronald Overcash, John McWhorter, Clegg W. Avett, T. L. McDonald, Jr., W. K. McNeill, Bill A. Haire, L. H. Lawing, Jr., J. Horace Maness,

17. BOARD OF MISSIONS (¶ 1358)

*W. J. Huneycutt, President ..... Washington and Marion Sts., Shelby 28150
*Harvey J. Smith, Vice-President ..... 1211 Buckingham Rd., Greensboro 27408
*J. J. Patterson, Secretary ..... P. O. Box 2484, Hickory 28601
*Bernard Fitzgerald, Treasurer ..... Box 5261, High Point 27260
*H. Claude Young, J.., Ex Officio ..... Box 749, Statesville 28677

General Board: Mrs. Carl King, Mrs. Alvin Morrison, Douglas Tanner.

Members-at-Large: Horace R. McSwain, John J. Patterson, *Cecil Hefner, Connie Nance, Charles Ratliff, *David Morehead, P. Pearson, A. Glenn Lackey.

Clerical: Frank Phibbs, J. W. Braxton, Bernard Fitzgerald, D. B. Alderman, G. W. Bumgarner, W. J. Huneycutt, *W. E. Andrews, I. P. Rutledge, J. J. Hauser, *Gilbert Miller, Donald Haynes, John Miller, James Calloway.

Lay: Mrs. N. E. Lefco, Philip N. Sales, Horace Poley, Pat McSwain, Harvey J. Smith, Nelson Parker, Fred Hobson, Mrs. Ray Simpson, Jr., John McConnell, Dan Fitch, Jr., Dr. John R. Bender, Mrs. K. W. Jones, Klynt Ripple.

Youth: Marsha Scott, Doug Little, Rita Spragg (student).

District Superintendents: J. Elwood Carroll, W. Harold Groce, Cecil L. Heckard, Charles White, Julian A. Lindsey, James Huggin, Douglas Corriher, John Hamilton, M. E. Harbin, Jerry D. Murray, George W. Rudisill, Robert G. Tuttle, John H. Carper, James C. Peters.

District Missionary Secretaries (Chairmen): Marvin Boggs, Robert Boggan, John McWhorter, Garland Young, Brunson Wallace, Bernard Hurley, Frank Cook, R. W. Mills, W. O. Bigham, W. B. Bobbitt, Donald Funderburk, Philip Vaughn, Larry Wilkinson, Clyde Collins.

District Mission Society Presidents: Roy Cagle, James Steele, Albert Berrier, John McDaniels, Bill Thomas.

Ex Officio: Mitch Faulkner, *Mrs. W. F. Redding, Jr., William R. Henderson, John Burton, E. M. Dudley, Mrs. Paul Feezor, Wilson Nesbitt, A. C. Kenendy, Jr., O. Ray Moss, James McNeely, Douglas Gilbert, Cecil Myrick, John Christy, Robert Weant, Ralph H. Eanes, Jr., Mrs. Irene Cooper, Ken Roth, James Ferree, Earl R. Haire, Amos Taj, T. A. Summey, Roland Mullinix, Robert M. Smith, Sr., Joe Carpenter, K. O. Hobbs, Hugh Stevens, Clarence M. Winchester, Charles G. Beaman, Jr., James Price.

Cabinet Representative: J. H. Carper.
*Member of Executive Committee

18. COMMITTEE ON EXTREMISM

Harry Long, Chairman ..... 311 Third Ave., N.E., Hickory 28601
Mrs. Fletcher Nelson, Secretary ..... Box 1075, Morganton 28655

Mrs. Carl H. King, Mrs. Alvin L. Morrison, Mrs. Leslie E. Barnhardt, W. T. Brown, Harold Wright, Lawrence McCleskey, Liston Sellers, R. Herman Nicholson, James Summers, W. Arthur Kale, L. F. Mims, Mrs. Julian Lindsey, Gene Phillips, John Langford, Doug Mayes, James Ferree, John Borchert.

Cabinet Representative: Cecil L. Heckard.

19. COMMITTEE ON APPEALS

H. R. Jordan, Chairman ..... Box 218, Gastonia 28053
R. M. Cochran, Vice-Chairman ..... Kannapolis 28081
T. J. Howard, Secretary ..... Box 25, Yadkinville 27055

Representative from Cabinet: W. H. Groce.

Clerical: H. R. Jordan, T. J. Howard.

Reserve: C. C. Washam.

Lay: Ted Stough, R. M. Cochran, Guy Weaver.

Reserve: E. R. Penley.

20. CONFERENCE ENTERTAINMENT

James H. Coleman, Chairman ..... 300 N. Main Ave., Newton 28658
H. D. Garmon, Vice-Chairman ..... 6309 Market St., Hickory Grove, Charlotte 28212
J. Alton Fitzgerald, Secretary ..... 501 Hawthorne Lane, Charlotte 28204

Representative from Cabinet: Robert G. Tuttle.

Clerical: J. Alton Fitzgerald, James H. Coleman, H. D. Garmon, Wyatt P. Cole, W. T. Medlin, Jr., ex officio.

Lay: Herman Anderson, Dr. J. F. Hammett.

21. COMMITTEE ON PUBLICATION OF JOURNAL

Lyman D. Austin, Chairman ..... 732 E. Main St., Albemarle 28001
M. G. Perkins, Vice-Chairman ..... 5006 Grapevine Dr., Charlotte 28210
Harry A. Smith, Secretary ..... 217 Rankin St., Lenoir 28645

Representative from Cabinet: J. Elwood Carroll.

Clerical: Henry F. Flowers, Harry A. Smith, M. G. Perkins and W. T. Medlin, Jr.; Paschal Waugh, ex officio.

Lay: Lyman Austin, W. T. Robinson.

22. PUBLISHING INTERESTS

Henry A. Justice, Chairman ..... 4751 Amity Pl., Charlotte 28212
William H. Dyar, Vice-Chairman ..... Box 608, Winston-Salem 27102
Marshall McCallum, Secretary ..... 704 Buffalo St., Shelby 28150
Walter O. Cooper, Treasurer ..... Box 398, Rural Hall 27045

Executive Committee: The above named persons and H. H. Zeugner, Bishop Earl G. Hunt, Jr., John Borchert, Methodist Information; W. R. Brantley, Board of Education.

Representative from Cabinet: J. C. Peters.

Clerical: Henry Justice, W. H. Dyar, W. O. Cooper, Marshall McCallum.

Lay: H. H. Zeugner.

23. COMMITTEE ON RULES

Russell N. Burson, Chairman ..... Box 386, Spruce Pine 28777
W. R. Royster, Sr., Vice-Chairman ..... 2105 E. Florida St., Greensboro 27406
Frank Montgomery, Secretary ..... 320 Mocksville Ave., Salisbury 28144

Representative from Cabinet: C. D. White.

Clerical: R. N. Burson, Dwight Mullis, W. R. Royster, Sr., W. T. Medlin, ex officio,

Lay: Frank Montgomery, Arthur Utley.
R. P. Waugh, ex officio.

24. PASTORAL CARE AND COUNSELING

Cecil L. Heckard, Chairman ..... 2318 Richardson Dr., Charlotte 28211
Julian Lindsey, Vice-Chairman ..... 1130 Westridge Rd., Greensboro 27410
C. W. Bailey, Secretary ..... Wilkesboro 28697

Members: Ray Swink, Frank Stith III, Eugene Peacock, Douglas W. Gilbert, O. N. Hutchinson, Jr., Cecil Heckard, Robert G. Tuttle, Dr. W. J. Grant, Dr. J. F. McGimsey, Jr., Dr. Donald Williamson, Rodney C. Brown, J. D. Murray, S. A. Head, C. E. Strickland, C. W. Bailey, M. T. Lambeth (Health and Welfare Ministries), J. A. Lindsey (Cabinet).

25. COLLEGE COORDINATING COUNCIL

A. P. Harris, Chairman ..... 2735 Bucknell Ave., Charlotte 28207
Allen H. Sims, Vice-Chairman ..... Gastonia 28052
M. E. Harbin, Secretary ..... 1236 Maxwell St., Salisbury 28144
Clifford Perry, Treasurer ..... Hanes Knitting Corp., Winston-Salem 27192
J. W. Fowler, Jr., Executive Director ..... 207 Hawthorne Lane, Charlotte 28204

Membership: Wendell M. Patton, J. A. Lindsey, J. B. McLarty, P. L. Shore, Jr., Holt McPherson, J. C. Cowan, Jr., Wilson O. Weldon, Harry B. Finch, W. R. Brantley, James C. Stokes, Bishop Earl G. Hunt, Jr., R. H. Nicholson, Arthur Harris, Bland W. Worley, J. H. Oswalt, J. J. Early, David Mobberley, Robert A. Davis.

26. INSTITUTE FOR HOMILETICAL STUDIES

Board of Trustees

The Executive Committee

Bishop Earl G. Hunt, Jr., President, 310 Cole Bldg., 207 Hawthorne Lane, Charlotte N. C. 28204
Cecil L. Heckard, Executive Vice-President, 2318 Richardson Dr., Charlotte, N. C. 28211
C. C. Herbert, Jr., Executive Vice-President, 301 Cole Bldg., 207 Hawthorne Lane, Charlotte, N. C. 28204
George D. Finch, Administrative Vice-President and Treasurer, P. O. Box 1, Thomasville, N. C. 27360
Thor Hall, Consultant, Duke Divinity School, Durham, N. C. 27706
M. Wilson Nesbitt, Jr., Consultant, Box 4184, Duke Station, Durham, N. C. 27706
Ernest Fitzgerald, Vice-President, The Bishop's Reading Program, Box 608, Winston-Salem, N. C. 27102
A. Glenn Lackey, Vice-President, Clinics in Preaching
Robert M. Smith, Vice-President, Award Sermon Challenge, 410 S. Main St., Mount Airy, N. C. 27020
Wilson O. Weldon, President, Lectures on Preaching, 1908 Grand Ave., Nashville, Tenn. 37203
Glenn A. Brooks, Secretary, 809 Doak St., Thomasville, N. C. 27360
Jake F. Alexander, 8 Woodlawn Rd., Salisbury, N. C. 28144
Douglas R. Beard, 506 Oak View Rd., High Point, N. C. 27200
Orten A. Boren, 506 Country Club Dr., Greensboro, N. C. 27408
Robert P. Caldwell, Box 2208, Gastonia, N. C. 28052
John H. Christy, Jr., 67 Ormond Ave., Asheville, N. C. 28806
J. C. Cowan, Jr., Executive Offices, Burlington Industries, Inc., Greensboro, N. C. 27402
Dean Robert E. Cushman, Jr., Duke Divinity School, Durham, N. C. 27706
Stanford R. Brookshire, Huntington Park, Charlotte, N. C. 28205
Zell Ford, 317 Monticello St., Eden, N. C. 27288
Charles W. Gidney, Clyde, N. C. 28721
Leon Ivey, Southern Desk Company, Hickory, N. C. 28601
Richard B. Johnston, Box 189, North Wilkesboro, N. C. 28659
Frank Jordan, Box 337, Lake Junaluska, N. C. 28745
J. B. Jowers, 1805 Belcrest Dr., Greensboro, N. C. 27406
Julian A. Lindsey, 1130 Westridge Rd., Greensboro, N. C. 27410
W. Bryan Moore, Box 32, Wadesboro, N. C. 28170
Alvin Morrison, Rt. 4, Box 129, Statesville, N. C. 28677
Nelson Parker, 1 Fern Ave., Marion, N. C. 28752
Dwight L. Phillips, 308 W. Palmer St., Charlotte, .N C. 28208
Ralph Reavis, 853 Henkel Rd., Statesville, N. C. 28677
Klynt Ripple, 605 Crescent Dr., Lexington, N. C. 27292
Mrs. Norwood Robinson, 2740 Thornfield Rd., Winston-Salem, N. C. 27106
Carlyle Rutledge, Box 24, Kannapolis, N. C. 28081
Van Secrest, Memory Lane, Monroe, N. C. 28110
Liston Sellers, 824 Willow Place, High Point, N. C. 27260
Stacy F. Smith, 3 Dogwood Rd., Asheville, N. C. 28804
W. David Stedman, Stedman Mfg. Co., Asheboro, N. C. 27203
Mrs. Charles Wade, 756 Pine Valley Rd., Winston-Salem, N. C. 27100
Charles D. White, 1540 Westbrook Circle, Gastonia, N. C. 28052

Clinics in Preaching

A. Glenn Lackey, Chairman ..... Box 601, Lake Junaluska 28745
Douglas R. Beard, Jr. ..... 506 Oak View Rd., High Point 27260
John H. Christy, Jr. ..... 67 Ormond Ave., Asheville 28806
Cecil L. Heckard ..... 2318 Richardson Dr., Charlotte 28211
Bishop Earl G. Hunt, Jr. ..... 310 Cole Bldg., 207 Hawthorne Lane, Charlotte 28204
Leon Ivey ..... Southern Desk Co., Hickory 28601
Richard B. Johnston ..... Box 189, North Wilkesboro 28659
M. Wilson Nesbitt ..... Box 4814, Duke Station, Durham 27706
Ralph Reavis ..... 853 Henkel Rd., Statesville 28677

Award Sermon Challenge

J. C. Cowan, Jr. ..... Executive Offices, Burlington Industries, Inc., Greensboro 27402
Robert M. Smith, Chairman ..... 410 S. Main St., Mount Airy 27020
Zell Ford ..... 105 Monticello Dr., Eden 27025
Cecil L. Heckard ..... 2318 Richardson Dr., Charlotte 28211
Bishop Earl G. Hunt, Jr. ..... 310 Cole Bldg., 207 Hawthorne Lane, Charlotte 28204
Frank Jordan ..... Box 337, Lake Junaluska 28745
Julian A. Lindsey ..... 1130 Westridge Rd., Greensboro 27410
Nicholas Semaschko, Jr. ..... Box 374, Hendersonville 28739
Liston Sellers ..... 377 Sharpe St., Mooresville 28115

Bishop's Dialogue Sessions with Ministers

P. L. Shore, Jr., Chairman ..... Box 426, Thomasville 27360
Jake Alexander ..... 8 Woodlawn Rd., Salisbury 28144
Robert P. Caldwell ..... Box 2208, Gastonia 28052
Klynt Ripple ..... 605 Crescent Dr., Lexington 27292
Cecil L. Heckard ..... 2318 Richardson Dr., Charlotte 28211
Bishop Earl G. Hunt, Jr. ..... 310 Cole Bldg., 207 Hawthorne Lane, Charlotte 28204
J. B. Jowers ..... 1805 Belcrest Dr., Greensboro 27406
Alvin Morrison ..... Rt. 4, Box 129, Statesville 28677
Mrs. Norwood Robinson ..... 2740 Thornfield Rd., Winston-Salem 27106
W. David Stedman ..... Stedman Mfg. Co., Asheboro 27203
Mrs. Charles Wade ..... 756 Pine Valley Rd., Winston-Salem 27100

Lectures on Preaching

Wilson O. Weldon, Chairman ..... 1908 Grand Ave., Nashville, Tenn. 37212
Frank Jordan, Assistant Chairman ..... Box 337, Lake Junaluska 28745
Orton A. Boren ..... 506 Country Club Dr., Greensboro 27408
Robert E. Cushman ..... Duke Divinity School, Durham 27706
George D. Finch ..... P. O. Box 1, Thomasville 27360
Charles W. Gidney ..... Clyde 28721
Cecil L. Heckard ..... 2318 Richardson Dr., Charlotte 28211
C. C. Herbert, Jr. ..... 312 Cole Bldg., 207 Hawthorne Lane, Charlotte 28204
Bishop Earl G. Hunt, Jr. ..... 310 Cole Bldg., 207 Hawthorne Lane, Charlotte 28204
Nelson Parker ..... 1 Fern Ave., Marion 28752
Dwight Phillips ..... 308 Palmer St., Charlotte 28204
Charles White ..... 1540 Westbrook Circle, Gastonia 28052
Robert Young ..... 105 Divinity, Duke Univ., Durham 27705

Reading Program

Thor Hall, Chairman ..... Duke Divinity School, Durham 27706
Ralph Taylor, Vice-Chairman ..... Box 5333, High Point 27262
Glenn A. Brooks ..... 809 Doak St., Thomasville 27360
Cecil L. Heckard ..... 2318 Richardson Dr., Charlotte 28211
Bishop Earl G. Hunt, Jr. ..... 310 Cole Bldg., 207 Hawthorne Lane, Charlotte 28204
W. Bryan Moore ..... Box 32, Wadesboro 28170
Carlyle Rutledge ..... Box 24, Kannapolis 28081
Van Secrest ..... Memory Lane, Monroe 28110

Committee on Finance

Robert P. Caldwell, Chairman ..... Box 2208, Gastonia 28052
George D. Finch ..... P. O. Box 1, Thomasville 27360
Bishop Earl G. Hunt, Jr. ..... 310 Cole Bldg., 207 Hawthorne Lane, Charlotte 28204
Dwight L. Phillips ..... 309 W. Palmer St., Charlotte 28204
David Stedman ..... Stedman Mfg. Co., Asheboro 27203

Committee on Endowments

Frank Jordan, Chairman ..... Box 337, Lake Junaluska 28745
Orton A. Boren ..... 506 Country Club Dr., Greensboro 27408
Mrs. Norwood Robinson ..... 2740 Thornfield Rd., Winston-Salem 27106

Honorary Trustees

Frank Jordan, Executive Vice-President ..... Box 337, Lake Junaluska 28745
C. C. Herbert, Jr. ..... 312 Cole Bldg., 207 Hawthone Lane, Charlotte 28204

27. POLICY COMMITTEE OF METHODIST COUNSELING AND HOSPITAL MINISTRY OF CHARLOTTE DISTRICT

Cecil L. Heckard ..... Chairman
Bland Burkhardt ..... Secretary

Ex Officio: James Bellamy, Robert L. Carlson, W. E. Christopher, Jr., W. E. Derrick, Stuart Elliott, Willard S. Farrow, Ernest W. Franklin, Jr., H. D. Garmon, Bill Grigg, K. O. Hobbs, Robert N. Hughes, James McCallum, T. H. McMillan, James S. Price, John T. Roper, James M. Tart, Joe M. Van Hoy, C. G. Watkins, H. Claude Young, Jr., Sidney A. Head.

28. WOMEN'S SOCIETY OF CHRISTIAN SERVICE (¶ 1342)

OFFICERS

President

Mrs. W. Frank Redding, Jr. ..... Box 458, Asheboro 27203

Vice-President

Mrs. Ray Simpson, Jr. ..... 1639 Eastwood Dr., Kannapolis 28081

Secretary

Mary E. Bethea ..... Greensboro College, Greensboro 27402

Treasurer

Mrs. Thomas D. Harrell, Jr. ..... 415 Hudson St., Salisbury 28144

29. COMMITTEE ON THE LAY WORKER

Zeb E. Barnhardt, Chairman ..... P. O. Box 608, Winston-Salem 27102
Donald Ellis, Vice-Chairman ..... 304 S. Main St., Kernersville 28284
Marion Craig, Secretary ..... 302 W. Market St., Greensboro 27401

Members:

Clerical: A. J. Clemmer, Jr., Donald Ellis, George Starr, Jr., Claude Young, Jr., Harold Wright, J. D. Murray (Cabinet Representative).

Lay: Walter Ball, Zeb Barnhardt, Marion Craig, Richard Erwin, Sr., Willard Farrow, Pat McSwain, Reva McNabb, Clarence Winchester.

B. TERM ELECTION

1. Board of Pensions (¶ 1380)

Robin Hood, Chairman ..... P. O. Box 190, Marion 28752
H. P. Myers, Jr., Vice-Chairman ..... Box 576, Glen Alpine 28628
John R. Sills, Secretary ..... Box 663, Eden 27288
G. G. Adams, Jr., Assistant Secretary ..... Box 6094, Charlotte 28207
James R. Felts, Jr., Treasurer ..... 1500 N. C. National Bank Bldg., Charlotte 28202

Executive Committee: Officers and R. Kennedy Harris and Robert Groce.

Representative from Cabinet: Dr. James G. Huggin.

Joint Committee on Disability Representatives: G. G. Adams, Jr. and A. L. Maxwell, Jr.

Terms to Expire in 1972:

Clerical: A. J. Cox, E. A. Fitzgerald, H. P. Myers, Jr., Courtney B. Ross, John R. Sills, Joe M. Taylor, Jr.

Lay: Harvey Carpenter, L. D. Coltrane, Jr., J. R. Felts, Jr., Robin Hood, Hal W. Little.

Terms to Expire in 1976:

Clerical: G. G. Adams, Jr., Clyde L. Collins, John A. Lowder, A. L. Maxwell, Jr., James A. Northington, C. E. Strickland.

Lay: C. E. Dean, G. L. Goodson, Robert Groce, R. Kennedy Harris, Charles L. Hite, Kemper Kiger.

2. TRUSTEES OF CAMP TEKOA

Ex Officio: Herbert Hitch, W. R. Brantley, R. H. Nicholson, J. P. Heafner.

Terms to expire in 1970: Mrs. Franklin Brown, Marion Craig, W. B. A. Culp, Charles J. Henderson.

Terms to expire in 1971: W. Franklin Brown, Kelley R. Jones, Mrs. Charles W. Eskridge, Reginald J. Cooke.

Terms to expire in 1972: Mrs. Leslie E. Barnhardt, DeArmon Hunter, Thornton Hawkins, Charles Vaughn.

Terms to expire in 1973: Mrs. W. M. Alexander, Edwin C. Ford, Mrs. Gordon Goodson.

3. TRUSTEES OF THE CHILDREN'S HOME, INC.

Ralph M. Stockton, Chairman ..... Box 608, Winston-Salem 27102
J. C. Cowan, Jr., Vice-Chairman ..... 2011 Lafayette Ave., Greensboro 27408
H. D. Garmon, Secretary ..... 1201 Oakdale Rd., Charlotte 28214
W. R. Edwards, Superintendent and Treasurer ..... Box 993, Winston-Salem 27102

Terms to expire in 1971: R. T. Chatham, Richard C. Erwin, H. D. Garmon, G. L. Goodson, J. K. Hall, Clarence Stimpson, W. F. Womble.

Terms to expire in 1972: R. T. Amos, Jr., J. C. Cowan, Jr., J. A. Lindsey, J. D. Ross, Jr., Ralph Stockton, Ralph Stockton, Jr., Charles D. White.

4. CONFERENCE TRUSTEES

H. C. Wilkinson, Chairman ..... Box 4752, Duke Station, Durham 27706
R. T. Montfort, Vice-Chairman ..... 605 E. Boulevard, Charlotte 28203
George D. Finch, Secretary-Treasurer ..... Box 1, Thomasville 27360

Terms to expire in 1971: Richard C. Erwin, James B. McLarty, Russell T. Montfort, Wilson O. Weldon.

Terms to expire in 1972: Lawrence Blanton, Stuart W. Elliott, Robert L. Hines, H. C. Wilkinson.

5. TRUSTEES OF EUGENE M. COLE FOUNDATION

James R. Felts, Jr., Chairman ..... 1500 N.C.N.B. Bldg., Charlotte 28201
Mrs. Jean Cole Hatcher, Vice-Chairman ..... 321 Hempstead Pl., Charlotte
William H. Grigg, Secretary ..... 2230 Forest Dr., Charlotte

Term to expire in 1972: James R. Felts, Jr.
1973: William H. Grigg.
1974: Mrs. Jean Cole Hatcher.

6. TRUSTEES OF THE SUPERANNUATE ENDOWMENT FUND

Edwin L. Jones, Chairman ..... Box 966, Charlotte
Marshall I. Pickens, Vice-Chairman ..... Charlotte
Frank O. Sherrill, 2nd Vice-Chairman ..... Charlotte
W. R. Cuthbertson, Secretary-Treasurer ..... Box 1536, Charlotte

Terms to expire in 1971: G. W. Dowdy, W. Bryan Moore, F. O. Sherrill.

Terms to expire in 1972: J. C. Cowan, Jr., W. F. Womble, W. Reynolds Cuthbertson, Jr.

Terms to expire in 1973: W. R. Cuthbertson, Edwin L. Jones, Jr., Marshall I. Pickens.

Terms to expire in 1974: J. Carlton Fleming, Edwin L. Jones, George D. Finch.

7. BOARD OF MANAGERS OF THE METHODIST HOME

W. W. Hagood, Jr., President of the Board of Managers and the Corporation ..... Box 674, Charlotte
T. M. Little, First Vice-President ..... Wadesboro
Calder W. Womble, Second Vice-President ..... Winston-Salem
F. Thomas Miller, Jr., Third Vice-President ..... Charlotte
W. R. Cuthbertson, General Fund Treasurer ..... Box 1536, Charlotte
W. R. Cuthbertson, Jr., Assistant General Fund Treasurer ..... Charlotte
Willard S. Farrow, Administrator and Secretary ..... 3420 Shamrock Drive, Charlotte
W. Donald Penley, Assistant to the Administrator ..... 3700 Shamrock Dr., Charlotte

Terms to expire in 1971: G. Norman Bisanar, Embree H. Blackard, W. R. Cuthbertson, Mark B. Edwards, Stuart W. Elliott, G. Scott Francis, Joseph A. Johnson, Edwin L. Jones, J. Clay Madison, Dennis E. Myers, W. Paul Pike, Ralph M. Stockton, Jr., Thomas B. Stockton, William S. Stokes, E. B. Stone, Calder W. Womble.

Ex Officio: The Resident Bishop of the Charlotte Area, the District Superintendents, and Willard S. Farrow, Administrator of the Home.

Life Members of the Board of Managers: W. J. Edwards, B. S. Womble, J. R. Rankin, W. E. Jordan, R. E. Bucher, J. R. Harris, R. A. Mayer, Mrs. Ross Puette, Norman V. Stockton, S. T. Atkinson, Edwin Niven.

8. BOARD OF MANAGERS OF THE NORTH CAROLINA PASTORS' SCHOOL

Paul Carruth, Chairman ..... 803 Sycamore St., Rocky Mount 27801
Jerry Murray, Vice-Chairman ..... 319 Summit Ave., Statesville 28677
Herman Winberry, Secretary ..... Box 1135, Southern Pines 28387
Harley Williams, Treasurer ..... 302 W. Market St., Greensboro 27401
M. S. Richey, Director ..... Box 4673, Duke Station, Durham 27706

Members of the Executive Committee: The Officers and S. T. Gillespie, H. L. Watson, James W. Ferree, Robert Stamey.

Members—North Carolina Conference: Terms to expire in 1971—Herman Winberry, Wallace Kirby, Albert Fisher, LaFon C. Vereen. Terms to expire 1972: F. O. Fitzgerald, W. L. Watson, E. C. Shoaf. 1973: Amos H. Stone, James H. McCallum, Paul Carruth, C. P. Morris, W. J. Nease.

Members—Western North Carolina Conference: Term to expire 1971: Robert L. Carter, Jerry D. Murray, Robert Ralls, Robert Stamey.

Terms to expire 1972: H. C. Wilkinson, Glenn Brooks, H. Claude Young, J. W. Ferree.

Terms to expire 1973: Philip L. Shore, Jr., W. R. Brantley, Robert Young.

9. METHODIST BOARD OF PUBLICATION, INC.

C. P. Morris, President ..... P. O. Box 10552, Raleigh 27605
W. R. Henderson, Vice-President ..... 1813 N. Main St., High Point 27261
Christian White, Secretary ..... 113 Albright Ave., Graham 27253
J. C. Stokes, Editor and Manager ..... Box 508, Greensboro 27402

Executive Committee: C. P. Morris, L. W. Routh, James C. Stokes, W. R. Henderson, N. E. Edgerton.

Terms to expire in 1971: William R. Henderson, C. P. Morris.

Term to expire in 1972: W. O. Weldon.

Terms to expire in 1973: L. W. Routh, J. H. Coleman, J. W. Ferree, S. Herbert Hitch.

Representative from Cabinet: George W. Rudisill.

10. METHODIST BUILDERS' CLUB CHURCH EXTENSION COMMITTEE

W. J. Huneycutt, Chairman ..... Washington and Marion Sts., Shelby 28150
H. J. Smith, Vice-Chairman and Treasurer ... 1211 Buckingham Rd., Greensboro 27408
John J. Patterson, Secretary ..... 208 S. Center St., Hickory 28601

Terms to expire in 1973: Hugh Steven, W. E. Andrews.

Members-at-Large: Cecil Hefner, David Morehead, William E. Andrews. TRAFCO Representative: Russell Burson, Town and Country Representative: Gilbert Miller.

Representative from Cabinet: J. H. Carper.

11. NORTH CAROLINA COUNCIL OF CHURCHES

Terms to expire in 1972:

Clerical: J. S. Jordan, J. C. Madison, R. H. Stamey, Donald Ellis, A. W. Stowe, J. C. Stokes, M. S. Richey, James Hull, W. R. Locke, T. B. Stockton, J. L. McLeskey.

Lay: Mrs. L. E. Barnhardt, Mrs. Patricia Wiseman, Sydnor Thompson, Mrs. T. Fred Henry, Mrs. Kenneth Jones.

1973—H. M. Bullock, Mrs. J. W. Fowler, Jr., Wesley Bailey, Lee Phoenix, and Lloyd Hughes.

—Horace R. McSwain, Trevor Jones, Robert G. Tuttle, Harry A. Smith, and John W. Kale.

1974—M. T. Lambeth, Mrs. Ira C. Shelley, Mrs. W. F. Redding, Jr., Mrs. C. C. Herbert, Jr., Mrs. John Ramsey, Mrs. James E. Smith.

—R. Herman Nicholson, W. A. Kale, L. A. Scott, Eugene Black, Russell Burson, Jerry D. Murray, Robert Carter.

Cabinet Representative: J. A. Lindsey.

12. TRUSTEES OF THE METHODIST BUILDING

J. Ed Stowe, Chairman ..... 109 W. Third St., Gastonia 28052
J. G. Huggin, Vice-Chairman ..... 1409 Lyndhurst Dr., High Point 27260
A. D. Kornegay, Secretary-Treasurer ..... Box 911, Statesville 28677

Terms to expire 1972: A. D. Kornegay, G. L. Goodson.
Terms to expire 1973: J. G. Huggin, Julian A. Lindsey.
Terms to expire 1974: James E. Pugh, J. Ed Stowe.

C. ANNUAL ELECTION

1. BOARD OF LAITY (¶ 1247)

William R. Henderson, Conference Lay Leader ..... Box 191, High Point, N. C. 27261
Clarence M. Winchester, Associate Conf. Lay Leader for Stewardship and Finance ..... P. O. Box 20108, Greensboro 27402
James S. Price, Jr., Associate Conf. Lay Leader for Lay Life and Work ..... P. O. Box 9028, Charlotte 28205
G. L. Goodson, Secretary ..... Box 631, Lincolnton 28092
Robert M. Smith, Treasurer ..... Box 792, Mount Airy 27030
Charles Henderson, Director of Lay Speaking .... Law Bldg., Suite 400, Charlotte 28202
Cabinet Representative: Jerry D. Murray, 319 Summit Ave., Statesville 28677.

Executive Committee: William R. Henderson, Clarence M. Winchester, James S. Price, Jr., C. L. Goodson, Robert M. Smith, Marcus J. C. Deal, Mrs. W. Frank Redding, Jr., Phillip N. Sales.

DISTRICT LAY LEADERS

ALBEMARLE:
District Lay Leader: James V. Roberson ..... Lilesville 28091

ASHEVILLE:
District Lay Leader: Philip N. Sales ..... 80 School Rd., Asheville 28806

CHARLOTTE:
District Lay Leader: Dr. James S. Price, Jr. ..... 6615 Terry Lane, Charlotte 28212

GASTONIA:
District Lay Leader: Tom R. Jones ..... 105 Hillside Dr., Shelby 28150

GREENSBORO:
District Lay Leader: Harvey J. Smith ... 1211 Buckingham Rd., Greensboro 27408

HIGH POINT:
District Lay Leader: Stanley R. Baker ..... 1017 Montlieu Ave., High Point 27261

MARION:
District Lay Leader: Nelson Parker ..... 1 Fern Ave., Marion 28752

NORTH WILKESBORO:
District Lay Leader: Bobby G. Collins ..... Boonville 27011

SALISBURY:
District Lay Leader: Woodrow W. Hartsell ..... Box 152, Concord 28025

STATESVILLE:
District Lay Leader: Clyde R. Brawley ..... Mooresville 28115

THOMASVILLE:
District Lay Leader: Robert L. Johnson ..... Denton

WAYNESVILLE:
District Lay Leader: Walter Price ..... Lake Junaluska 28745

WINSTON SALEM, FORSYTH:

District Lay Leader: O. E. Dillon ..... Box 444, Kernersville

WINSTON-SALEM, NORTHEAST:

District Lay Leader: Carl Lauten ..... Dan Valley Rd., Marion 27025

2. WESTERN NORTH CAROLINA CONFERENCE BROTHERHOOD

H. G. Allen, President ..... 414 Summit Ave., Statesville 28677
John R. Sills, Vice-President ..... Box 663, Eden 27288
J. G. Wilkinson, Secretary-Treasurer ..... 408 Memphis St., Greensboro 27406
F. Donald Beaty, Asst. Secretary-Treasurer ..... 5005 Hilltop Rd., Greensboro 27407
W. Stanley Baker, Sr., Director, Laymen's Div., 1017 Montlieu Ave., High Point 27262

Executive Committee: H. G. Allen, G. G. Adams, Jr., D. R. Beard, E. H. Blackard, J. W. Braxton, W. S. Baker, Sr., C. C. Herbert, Jr., J. A. Lindsey, J. L. McCleskey, W. J. Miller, Jerry Murray, G. P. Robinson, J. R. Sills,, J. G. Wilkinson, G. M. Phelps, Sr.

3. UNITED METHODIST RURAL FELLOWSHIP

Donald W. Haynes, President ..... 3231 Blenheim Pl., Winston-Salem 27106
Marion M. Swann, Vice-President ..... Route 4, Lenoir 28615
Harry W. Sellers, Secretary-Treasurer ..... Box 174, Andrews 28091
C. Garland Young, Membership Secretary ..... Route 1, Vale 28168

Executive Committee: Hubert C. Clinard, R. P. Bunch, John Burton.

4. COMMITTEE ON INVESTIGATIONS (¶ 1740.1)

J. G. Huggin, Chairman ..... 1409 Lyndhurst Dr., High Point 27260
James W. Ferree, Vice-Chairman, 307 Cole Bldg., 207 Hawthorne Lane, Charlotte 28204
E. Paul Hamilton, Secretary ..... 30 N. Union St., Concord 28025

John J. Patterson, J. G. Huggin, E. Paul Hamilton, E. D. Page, James W. Ferree. James W. Ferree, Avery E. Robinson.

Reserves: Gilbert Miller, D. Leon Stubbs, L. M. Mayfield, M. S. Laughlin, R. J. Ralls.

5. COMMITTEE ON DAILY MINUTES

Cecil Marcellus, Chairman; R. P. Bunch, J. C. Stokes, Jr.

6. COMMITTEE ON DISTRICT CONFERENCE RECORDS

C. M. Boggs, Chairman; W. A. Jarrett, W. N. Blanton, D. L. Fisher, W. R. Doser, Kenneth McNeil.

7. COMMITTEE ON COURTESIES AND INTRODUCTIONS

Frank Jordan, Chairman; C. L. Heckard, J. J. Patterson, Howard Jordan, Dr. Ben Dawsey.

8. COMMITTEE ON MEMOIRS

Glenn A. Brooks, Marion Joe Parker, George W. Dalton, W. Ralph Jacks, John James Powell, Terry L. Hammill, Benny B. Bearden.

9. COMMITTEE ON RESOLUTIONS

R. Herman Nicholson, Chairman; J. W. Gwyn, Horace R. McSwain, Fred Jones, Jr., Philip Sales, Mrs. Alvin Morrison, Miss Bennie Burrell.

10. COMMITTEE ON PETITIONS TO GENERAL CONFERENCE

Bernard Fitzgerald, Chairman; A. G. Lackey, D. Edwin Bailey, James McCallum, Mrs. Carl H. King, Mrs. C. A. Walker.

11. DISTRICT BOARDS OF CHURCH LOCATION AND BUILDINGS

Albemarle: J. Elwood Carroll, Ernest U. Stephens, James R. Faggart, Jacob B. Golden, Jesse Almond, Tom M. Little.

Asheville: W. Harold Groce, James E. Rink, T. J. Howard, George Needham, E. R. Penley, Carl Hyatt, Jr., Roy H. Cagle.

Charlotte: Cecil L. Heckard, H. D. Garmon, G. G. Adams, Jr., N. L. Oliver, C. M. Flournoy, Edwin L. Jones, Jr., K. O. Hobbs.

Gastonia: Charles D. White, R. P. Waugh, J. S. Higgins, C. Garland Young, Clyde Stutts, Joe Ross, Roy L. Barnes.

Greensboro: Julian A. Lindsey, W. E. Andrews, Ray Hahn, Joseph Bethea, Max Hovis, Harvey Smith, William Glover.

High Point: J. G. Huggins, Kenneth R. Moore, Billy V. Hunter, E. E. Hiatt, Jr., Graham Morgan, Dale Montgomery, Leonard Richardson.

Marion: W. Douglas Corriher, Morris Byers, Collins Benfield, J. O. Prichard, R. Jack Morris, C. K. Avery, Arnold Carpenter.

North Wilkesboro: John R. Hamilton, Edward D. Lee, James L. McKinney, W. Ralph Surratt, Frank H. Crow, Fred C. Hobson, Edward McEntire.

Salisbury: Melton E. Harbin, W. W. Hartsell, Quillman Wood, Roger Hinson, Harold E. Wright, Paul Barrier, W. A. Jarrett.

Statesville: Jerry D. Murray, Clark W. Benson, Roy E. Bell, Everett H. Lowman, Paul Oakley, Cecil Sides, Mack Drum.

Thomasville: George W. Rudisill, D. Austin Hamilton, O. L. Hancock, Jr., H. R. Hendrix, Jr., George D. Finch, N. Val Johnson, R. P. Bunch.

Waynesville: Robert G. Tuttle, Jr., C. Dwight Pyatt, Tracy Streater, Robin W. Hurley, Erwin Patton, David Saterfield, Dewey Noland.

Winston-Salem/Forsyth: James C. Peters, Larry Wilkinson, L. M. Mayfield, E. A. Fitzgerald, O. E. Dillon, J. D. Ashley, Will Parry.

Winston-Salem/Northeast: John H. Carper, Aubert M. Smith, Charles E. Page, Joe J. Houser, Jerry Wagoner, Oscar Merritt, P. G. Wall, Jr.

12. DISTRICT COMMITTEE ON THE MINISTRY

Albemarle: J. Elwood Carroll, H. R. McSwain, J. Hurley Thomas, III, William H. Faggart, J. C. Swain, J. Horace Maness.

Asheville: W. Harold Groce, James T. Jones, J. M. G. Warner, Bill A. Haire, George Robinson, John H. Christy, Jr.

Charlotte: Cecil L. Heckard, Gene H. Little, Sidney A. Head, Belvin Jessup, Henry Justice, J. Oscar Dowdle, John Jordan.

Gastonia: Charles D. White, K. A. Horn, W. Kirk McNeill, T. A. Powell, A. G. Perkins, Glenn R. McCulley.

Greensboro: Julian A. Lindsey, J. C. Stokes, Jr., Robert Stamey, Paul Lowder, Avery Robinson, Dan Stowe.

High Point: J. G. Huggins, Earl Black, Earl P. Crow, Jr., Don G. Bridger, L. L. Vun-Cannon, Calvin Leonard.

Marion: W. Douglas Corriher, Clegg Avett, Reginald Cooke, Harlan L. Creech, Jr., Roland Mullinix, Carson Williams.

North Wilkesboro: John R. Hamilton, Walter Lee Lanier, Edward D. Lee, O. Dewey Smith, Worth A. Sweet, Milford V. Thumm.

Salisbury: Melton E. Harbin, Edwin Bailey, E. Paul Hamilton, Harold E. Wright, Larry G. Bumgarner, Ed Heath.

Statesville: Jerry D. Murray, Liston Sellers, Jr., Thad L. McDonald, Carlton G. Alspaugh, Billy Joe Parker, Donald F. George.

Thomasville: George W. Rudisill, Frank H. Edwards, C. Harley Dickson, D. K. Funderburk, R. P. Bunch, C. Milton Young.

Waynesville: Robert G. Tuttle, Jr., George H. Winecoff, Joseph R. Morris, Ned B. Owens, W. Thornton Hawkins, Joseph W. Lasley.

Winston-Salem/Forsyth: James C. Peters, Joel Key, Don Ellis, W. R. Crawford, Don Haynes, John Lowder.

Winston-Salem/Northeast: John H. Carper, Aubert M. Smith, Charles E. Page, Cecil H. Marcellus, Jr., Parks DeArmond Hunter, Jr., Frank Heffner.

13. DISTRICT STATISTICIANS FOR 1971-72

Albemarle: William H. Faggart
Asheville: Kelly C. Brendle
Charlotte: George E. Auman
Gastonia: T. Dixon Adams
Greensboro: Ray Hahn
High Point: Grady R. Barringer
Marion: Frank Cook
North Wilkesboro: James L. McKinney
Salisbury: W. A. Jarrett
Statesville: Olin B. Isenhour
Thomasville: Albert W. Wellons
Waynesville: Joseph R. Morris
Winston-Salem/Forsyth: A. L. Chamblee
Winston-Salem/Northeast: Walter O. Cooper

14. MINISTERS' WIVES' FELLOWSHIP

President: Mrs. Julian A. Lindsey ..... 1130 Westridge Rd., Greensboro 27410
Vice-President: Mrs. James C. Peters ..... Box 993, Winston-Salem 27102
Recording Secretary: Mrs. John H. Christy ..... 34 Sheppard Dr., Asheville 28806
Corresponding Secretary: Mrs. Earl K. Gibson, 3007 Northampton Dr,. Greensboro 27410
Treasurer: Mrs. Ronald Koonts ..... 227 N. Main St., Stanley 28164
Historian: Mrs. J. C. Grose, Jr. ..... 227 N. Main St., Stanley 28164

15. COMMITTEE ON HOSPITAL INSURANCE

C. Harley Dickson, Gilreath Adams, D. Edwin Bailey, John McWhorter, John Burton, James Huntley, Robert Price, Bruce Griset, C. E. Dean.

(Lay and Clerical Tellers nominated by the Cabinet; arranged in "A" and "B" Teams by the Conference Secretary).

CLERICAL TELLERS—"A" TEAM

Chief: Robert W. Combs; *Assistant Chief:* Robert L. Carter, Jr.

Regular: C. Marvin Boggs, J. Hurley Thomas, III, George E. Thompson, W. C. Clark, W. B. Milner, Eugene C. Johnston, Robert L. Carter, Jr., Robert H. McDowell, Louis H. Murray, Joe Ervin, Boyd Stokes, T. A. Powell, Roy G. Steed, Jr., Floyd Berrier, Jerome Huneycutt, Joe C. Daniels, Douglas Beard, Trevor C. Jones, Aaron Moss, John Davis, Russell Burson, Edward D. Lee, William D. Clodfelter, Derrell L. Parris, Lawrence McCleskey, Howard Allred, William O. Bigham, Robert W. Combs, Don F. George, Worth Sweet, O. L. Hancock, Jr., June P. Greene, Tom Cassady, J. C. Gilland, Donald Ellis, Charles E. Page, Robert E. Lair, Jr., R. Dale Hilton.

Reserve: J. G. Allred, Jr., T. A. Hammill, Don C. Davis, M. G. Perkins, James J. Boles, Don Fisher, Doug Camp, Earl Gibson, Billy Wayne Stamey, Clay Morgan, Tom Houts, Jr., James L. McKinney, M. V. Thumm, J. Paul Heafner, C. B. Barr, Jr., C. G. Alspaugh, Don E. Conrad, Robert J. Ralls, Richard B. Jarrett, Oren Edmonds, James E. Smith, George E. Smith, D. P. Smotherman.

CLERICAL TELLERS—"B" TEAM

Regular: Giles O. Bowman, Sr., W. R. Doser, N. H. Pusey, J. Hold Madison, Harlan L. Creech, III, Franklin Grice, David L. Baxter, C. M. Worthy, Jr., John A. Petty, Miles McLean, Herbert Penry, Ronald Overcash, Henry Justice, Ervin H. Hauser, Leroy A. Scott, Boyce Huffstetler, R. J. Cooke, C. W. Bailey, O. Dewey Smith, Harold Wright, Lawrence E. Barden, Luther McPherson, Carroll R. Lindsey, F. Doyle Freeman, C. Milton Young, William H. Dingus, Glenn Brooks, Tracy Streater, W. T. Hawkins, Loy Kennedy, Dallas Rush, J. A. Law, Paul Davenport, Coy L. Brown, Jr., R. Dale Hilton, Cecil Marcellus, Jr., Charles L. Adams.

Reserve: R. Harold Strader, T. A. Plyler, Jr., Gilmer Wagoner, E. R. Freeman, John Ferree, H. C. Clinard, T. Dale Holcombe, Wayne Billings, Joe McMurry, Dayle G. Groh, Paul A. Bruton, Frank Cook, Clegg Avett, Frank Herman, Larry G. Bumgarner, G. Lee Pollock, John Oakley, Joe E. Luther, Jr., Melvin D. McIntosh, Reginald Smith, Jr., John M. Burton, Douglas Butler, Arthur Livengood, F. W. Dowd Bangle.

LAY TELLERS—"A" TEAM

Chief: Jake Alexander; *Assistant Chief:* Sam Foushee, Jr.

Regular: David Grigg, Johnnie Hill, Scott Huneycutt, Nelson Shepherd, Walter Glance, Mrs. Alice Miles, Ken Kille, Jack Grey, Mrs. Roy Brown, Mrs. Carl Ivester, Robert Hudgins, Homer Sink, Jesse Coltrane, Sam Foushee, Jr., Kenneth Ingram, A. R. Russell,

Johnny McGee, Everett Carnes, Mrs. Connie Williams, R. M. Brame, Jr., G. W. Edwards, Dr. James Rhodes, Jake Alexander, George Daniels, Jr., Mrs. Tom Lee, Jr., Leonard Sullivan, Earl S. Byers, David Smith, Clifton C. Leonard, Hugh Massie, Mrs. Lee Browning, Erwin Patton, Mrs. Lucille Douthit, Mrs. Avahelene Jones, Joe C. Totherow, Max Webb, Weldon Price.

Reserve: Mrs. James V. Roberson, Mrs. W. B. Henderson, Mrs. Clyde Paxton, Raymond B. Bell, James Ballard, W. H. Grigg, Dr. James Purcell, Alberta Sherrill, W. S. Ward, A. B. Moore, Philip Pearce, Harold Spainhour, L. N. Gill, James A. Harbison, J. L. Haynes, Edd Roe, Guy Cline, Harper VanHoy, Verdell Michaux, Kenneth Drum, Fletcher Dunbar, Sr., Mrs. Carter Camp, Eugene Perryman, Paul Prudhame, Horace Warner, Clifton H. Matthews.

LAY TELLERS—"B" TEAM

Regular: Mrs. Carolyn Carter, Wade H. McSwain, Mrs. Erita Nesby, J. A. Williams, Robert Free, William Buchanan, Sydnor Thompson, Miss Evelyn Nixon, Don Geymont, Mrs. Mary Gleaves, R. C. Canipe, Fred Amos, Rigdon Scruggs, Fred Jones, Jr., T. H. Bundy, Leo Payne, Clayton Harris, John D. Greene, W. E. Arrowood, Clarence Douglas, Clifford Morrison, Baxter Shelton, W. J. Clayton, Q. H. Wood, Alvin L. Morrison, Sylvester Coulter, Harold Beaver, John H. Lomax, Jr., W. Alton Teague, Don Nichols, L. V. Howard, Jr., C. A. Coram, Jr., Irving Foster, Ray Thomas, Wayne J. Jones, Jack Greenwood, James L. Thompson, Sr.

Reserve: Lamar Eddins, Taron Jones, Vann Smith, James F. Johnson, Newton Smith, Harold H. Bothwell, Mrs. Arnold Black, J. L. Patterson, W. H. Purgason, Philip Pearce, Emory Miller, James McClure, Harold Lefevers, Wayne Ferguson, F. M. Page, P. J. Turner, Miss Sue Williams, Allan Godwin, J. C. Andrews, Mrs. Merle Davis, Arthur Seigle, Fred Campbell, William Snyder, Ezra Gough, J. W. Holder, Ralph Smitherman.

DELEGATES TO GENERAL AND JURISDICTIONAL CONFERENCES

General Conference

Clerical: James C. Peters, Jerry D. Murray, Charles D. White, Wilson O. Weldon, Ralph H. Nicholson, Julian A. Lindsey, Hugh C. Young, Julius C. Madison, Philip L. Shore, Jr., Joseph B. Bethea, Cecil L. Heckard, Robert T. Young.

Lay: Mrs. Mary E. (Carl H.) King, Mrs. Lurleen (Leslie E.) Barnhardt, William R. Henderson, Mrs. Viola (W. F., Jr.) Redding, Wesley Bailey, Carl B. Hyatt, R. Powell Majors, Isaac H. Miller, E. M. Dudley, Robin P. Hood, Mrs. Mary (Alvin) Morrison, Edwin C. Ford.

Jurisdictional Conference

(In addition to the above)

Clerical: Robert G. Tuttle, Ernest A. Fitzgerald, Melton E. Harbin, Edgar H. Nease, Jr., Harley M. Williams, John H. Christy, Thomas A. Langford, Clarence H. Dickson, Charles E. Shannon, Orion N. Hutchinson, Jr., Arthur M. Faulkner, James W. Ferree, William T. Medlin, Jr., Charles G. Beaman, Jr., Walter D. Corriher.

Lay: Robert M. Smith, Clarence M. Winchester, Richard C. Erwin, Philip N. Sales, James S. Price, Harvey J. Smith, Charles W. Phillips, Sr., Hugh Massie, James A. Summers, O. E. Dillon, George D. Finch, Woodrow W. Hartsell, Robert L. Baker, Robert L. Parrish, Archie Sink.

Reserves to Jurisdictional Conference

Clerical: Harold E. Peacock, James E. McCallum, Harold E. Wright, John H. Carper, James C. Stokes, Russell T. Montfort.

Lay: Mrs. Joetta (Paul) Feezor, Gordon L. Goodson, Sydnor Thompson, Bobby G. Collins, Miss Sallie Pruett, Mrs. Doris (Charles) Gidney, Joe C. Totherow, James V. Roberson, Mrs. Dorothy (Kenneth) Jones, Norwood Robinson.

TREASURERS TO WHOM FUNDS SHOULD BE FORWARDED

Single Figure Apportionment	World Service Conference Claimants' Fund District Superintendents' Fund Episcopal Fund Methodist Home Minimum Salary Fund College Fund Commitment Day Methodist Student Day Children's Home Church School Day Golden Cross Funds	All of these funds are included in the Single Figure Apportionment and should be remitted to: Mr. F. D. Russell, Conference Treasurer, P. O. Box 1273, Charlotte, N. C. 28201
World Communion One Great Hour of Sharing Television Ministry	Remit these funds to R. S. Brawner, Treasurer 1200 Davis St., Evanston, Ill. 60201	
World Mission Specials	Remit to Mr. Ashton A. Almand, 475 Riverside Drive, New York, N. Y. 10027	
National Mission Specials	Remit to Mr. Stephen F. Brimigion, 475 Riverside Drive, New York, N. Y. 10027	
M.C.O.R.	Remit to Mr. Gerhard Hennes, 475 Riverside Drive, New York, N. Y. 10027	
Youth Service Fund	Remit to Mrs. J. E. Yountz, P. O. Box 749, Statesville, N. C. 28677	
Home for the Aged (Special Gifts)	Remit to Mr. W. R. Cuthbertson, P. O. Box 1536, Charlotte. N. C. 28201	

DISTRICT PARSONAGE AND EXPENSE FUNDS

Albemarle District	Remit to Mr. Thomas A. Wall, Jr., Box 47, Albemarle, N. C. 28001
Asheville District	Remit to Mr. Donald R. Lineberger, Box 2450, Asheville, N. C. 28802
Charlotte District	Remit to Mr. Dan H. Wolfe, Jr., P. O. Box 4267, Charlotte, N. C. 28204
Gastonia District	Remit to Mr. George Jenkins, Box 38, Gastonia, N. C. 28052
Greensboro District	Remit to Mr. R. Kennedy Harris, P. O. Box 1447, Greensboro, N. C. 27402
High Point District	Remit to Mr. J. D. Ross, Jr., P. O. Box 700, Asheboro, N. C. 27203
Marion District	Remit to Mr. H. T. Conley, Hankins Rd., Marion, N. C. 28752
N. Wilkesboro District	Remit to Mr. Frank H. Crow, Box 367, North Wilkesboro, N. C. 28659
Salisbury District	Remit to Mr. James A. Summers, P. O. Box 1353, Salisbury, N. C. 28144
Statesville District	Remit to Mr. A. L. Pendleton, Box 468, Statesville, N. C. 28677
Thomasville District	Remit to Mr. V. Gilbert Snyder, 1103 Huntsford Terrace, Thomasville, N. C. 27360

Waynesville District	Remit to Mrs. Mark Galloway, RFD 3, Waynesville, N. C. 28786
Winston-Salem, Forsyth District	Remit to Mr. B. F. Cagle, Box 993, Winston-Salem, N. C. 27102
Winston-Salem, Northeast District	Remit to Mr. O. L. Kiger, Box 8, Rural Hall, N. C. 27045

DISTRICT MISSION FUNDS

Albemarle District	Remit to Mr. Jack Hilton, P. O. Box 707, Monroe, N. C. 28110
Asheville District	Remit to Mr. Gudger Cabe, RFD 4, Box 26, Candler, N. C. 28715
Charlotte District	Remit to Mrs. John F. Ramsey, 7104 Marley Circle, Charlotte, N. C. 28214
Gastonia District	Remit to Mr. G. N. Henson, Jr., Citizens National Bank, Gastonia, N. C. 28052
Greensboro District	Remit to Mr. Hal C. Fields, 207 E. Hendrix St., Greensboro, N. C. 27401
High Point District	
High Point Area	Remit to Mr. Roscoe Sowers, 603 Woodrow Ave., High Point, N. C. 27262
Randolph County	Remit to Mr. E. C. Routh, Box 57, Franklinville, N. C. 27248
Marion District	Remit to Mr. Robin Hood, Box 190, Marion, N. C. 28752
N. Wilkesboro District	Remit to Mr. Frank H. Crow, Box 367, North Wilkesboro, N. C. 28659
Salisbury District	Remit to Mr. Reid G. Leonard, 517 Confederate Ave., Salisbury, N. C. 28144
Statesville District	Remit to Mr. Ted Stough, 343 Dunavant Dr., Statesville, N. C. 28677
Thomasville District	
Davidson County	Remit to Mr. Charles F. Lambeth, Box 656, Thomasville, N. C. 27360
Davie County	Remit to Mr. John N. McDaniel, Box 443, Mocksville, N. C. 27028
Waynesville District	Remit to Mr. David Satterfield, Haywood S & L Assoc., Waynesville, N. C. 28786
Winston-Salem/Forsyth District	Remit to Mr. B. F. Cagle, Box 993, Winston-Salem, N. C. 27102
Winston-Salem/Northeast District	Remit to Mr. O. L. Kiger, Box 8, Rural Hall, N. C. 27045
Surry County	Remit to Mr. N. C. Hatcher, 211 Church St., Mt. Airy, N. C. 27030

III

Alphabetical Listings

1. ALPHA-CHRONOLOGICAL ROLL 1971-1972

All addresses are in North Carolina unless otherwise stated.
The number in parenthesis following the name is the District Number: (1) Albemarle, (2) Asheville, (3) Charlotte, (4) Gastonia, (5) Greensboro, (6) High Point, (7) Marion, (8) North Wilkesboro, (9), Salisbury, (10) Statesville, (11) Thomasville, (12), Waynesville, (13) Winston-Salem/Forsyth, (14) Winston-Salem/Northeast.
*The asterisk marks the names of those who did not register for the 1971 session.
‡Denotes Member of Another Conference. xDeceased since Conference

NOTE: The abbreviations used in this table follow: FC, Full Connection or Full Membership; R, Retired; E, Effective; OT, On Trial; XY, Transferred from one of the groups of united Methodism to another prior union; T, Transfer; RA, Readmission; S. Sabbatical; SY, Supernumerary; ST, Student without Pastoral Appointment; DL, Disability Leave. The abbreviations of Conference names are: NCMP, North Carolina Methodist Protestant; NC, North Carolina; WNC, Western North Carolina; BRA, Blue Ridge-Atlantic; and abbreviations for other names indicate same for the Conference. *Indicates members of the former Methodist Protestant Church, which had no Deacon's Orders. †Was received from a denomination which had no order of Deacon.
*Years Effective Service Completed does not necessarily mean all were in WNC Conference.

HONORARY MEMBERS

Garber, Bishop Paul N., 1 Rue de Colombier, Geneva Switzerland
Goodson, Bishop W. Kenneth, 1801 Sixth Avenue, North, Birmingham, Ala. 35203
Hardin, Bishop Paul, 1420 Lady Street, Columbia, S. C. 29201
Harmon, Bishop Nolan B., 998 Springdale Road, N.E., Atlanta, Ga. 30306
Harrell, Bishop Costen J., 1787 Vickers Circle, Decatur, Ga. 30030

1. Traveling Preachers

Note: Conference and General Boards of Pensions are studying Service Records of individual ministers as requested. Corrected records will be printed in the 1972 Journal.

FULL NAME	ADDRESS	Appointment	Pres. Relation	FIRST ADMITTED Conference	FIRST ADMITTED Year	FIRST ADMITTED How	Full Connection	Ordained Deacon	Ordained Elder	How and When Admitted into this Conference	Year No Pension Credit	Year Retired	Years Full-Time Supply	Years Effective Service Completed
*Abernathy, David Myles (7)		Sabbatical	S	WNC	1960	OT	1963	1960	1963	OT-1963				11
Adams, C. L. (14) Box 497, Mayodan 27027		Mayodan	E	WNC	1968	OT	1970	1968	1970	OT-1968				4
Adams, L. C. (5), Iowa Methodist Hosp., 1200 Pleasant St., Des Moines, Iowa 50308		Chaplain	E	WNC	1966	OT	1969	1966	1969	OT-1969				5
Adams, Jr., Gilreath Gilderoy (3), 1501 Queens Rd., Charlotte 28207		Myers Park Assoc.	E	WNC	1947	OT	1949	1947	1949	OT-1947			1	24
Adams, Nelson Falls (2) Brevard College, Brevard 28712		Professor	E	WNC	1954	OT	1956	1956	1959	OT-1954				16¾
Adams, Thornton Dixon (4), Rt. 3, Box 320, Shelby 28150		Sharon-Boiling Springs	E	WNC	1954	OT	1956	1954	1956	OT-1954				16¾
Akers, Lewis Robeson, Jr. (3), 2121 Belvedere Ave., Charlotte 28205		Kilgo	E	WNC	1932	OT	1934	1934	1936	OT-1932				38½
Alderman, Durwood Belmont (14), 601 Parkway Blvd., Reidsville 27320		First	E	WNC	1948	OT	1950	1950	1951	OT-1948				22¾
Aldridge, Jr., Julian McClees (12), Box 848, Highlands 28741		Highlands	E	NC	1962	OT	1967	1962	1967	T-1968				9
Allen, Houston Grayor (10), 414 Summit Avenue, Statesville 28677		Retired	R	WNC	1916	OT	1918	1918	1920	OT-1916	9	1958		41½
Allen, James Albert (3), 2141 Weyland Avenue, Charlotte 28208		Purcell	E	WNC	1945	OT	1948	1948	1951	OT-1945				25¾
*Allison, Carl Reginald (9), Rt. 3, Box 257, Concord 28025		Retired	R	WNC	1910	OT	1912	1912	1915	OT-1910	17¾	1949	2	38¾
Allred, Garland Howard (9) ,119 Cedar St., N.W., Concord 28025		Epworth	E	WNC	1950	OT	1952	1951	1952	OT-1950			2	20¾
Allred, James Grant (1), Route 5, Box 343, Monroe 28110		Prospect	E	WNC	1963	OT	1965	1964	1956	OT-1963			20½	8
Allred, James Grant, Jr. (1). Box 47, Stanfeld 28163		Stanfield	E	WNC	1968	OT	1971	1968	1971	OT-1968				3
Alspaugh, Jr., Carlton Gaither (10), 126 W. Ashe Ave., Lenoir 28645		First	E	WNC	1951	OT	1953	1951	1953	OT-1951			2	19¾
Alvord, Alexander Mapes (13). Box 8293 Causeway, Salisbury, Rhodesia, Africa		Missionary	E	Cal.Nev.	1958	OT	1960	1958	1960	'T-1956				13
Amick, Alvin Gray (9), Box 993, Children' Home, Winston-Salem 27102		Staff	S	WNC	1953	OT	1955	1953	1959	OT-1953				17¾

Anderson, William Charles (11), Route 2, Box 14, Advance 27006	Advance-Mocks	E	WNC	1951	OT	1953	1953	1955	OT-1951				19¾
Andrews, Fletcher Lanier (7), 1206 Salem Rd., Morganton 28655	Salem	E	N.Ga.	1951	OT	1953	1952	1953	T-1959				19¾
Andrews, Joseph Russell (4), Staff Chaplain, Mil. Dist. of Washington, Washington, D. C. 20315	Army Chaplain	E	Va.	1941	OT	1948	1943	1944	T-1965				30
Andrews, William Ed (5), 3611 Liberty Road, Greensboro, N. C. 27406	Moriah	E	WNC	1940	OT	1942	1942	1944	OT-1940				30¾
Argo, William David (9), 1309 N. Main St., Kannapolis 28081	Kannapolis, North	E	WNC	1957	OT	1959	‡	1957	OT-1957				14
Armstrong, Jr., James McCoy (3), 6330 Owenby Ct., Charlotte 28211	St. Stephens	E	WNC	1954	OT	1956	1954	1956	OT-1954				16¾
Armstrong, Mack Monroe (4), Rt. 5, Box 177D, Lincolnton 28092	Lincoln Circuit	E	WNC	1956	OT	1960	1958	1960	OT-1956				14¾
*Ashe, Donald Winberry (13), 113 Fennimore Street, Winston-Salem 27103	Supernumary	Sy.	WNC	1959	OT	1962	1960	1962	OT-1959				12
Auman, George Elton (3), 318 Glenhaven Drv., Charlotte 28214	Homestead	E	WNC	1954	OT	1959	1956	1959	OT-1954				16¾
Auman, John Clyde (13), 2032 Elizabeth Avenue, Winston-Salem 27103	Retired	R	NCMP	1919	OT	1921	*	1921	OT-1919	7	1960		40½
Austin, Harold Covington (3), 2019 Shamrock Dr., Charlotte 28205	St. Luke	E	WNC	1949	OT	1951	1949	1951	OT-1949				21¾
Avett, Clegg Wallace (7), Box 127, Rutherford College 28671	Rutherford College-Abernethy Memorial	E	WNC	1938	OT	1940	1940	1942	OT-1938				32¾
*Babcock, Richard Harold (4), 49 Prospect St., Madison, N. J. 07940	Dean of Students Drew Univ.	E	Ccl.	1953	OT	1959	1957	1959	T-1964				18
Bailey, Charles Williams (8), Gen. Del., Wilkesboro 28697	Saint Home-Phila.	E	NCV	1946	OT	1953	1946	1953	M-1968				24¾
Bailey, Daniel Edwin (9),1717 Colony Rd., Salisbury 28144	First	E	WNC	1950	OT	1952	1952	1953	OT-1950			1½	20¾
Bailey, Dewey Addison (14), 718 S. Franklin Rd., Mt. Airy 27030	Franklin Heights	E	WNC	1969	OT	1971	1969	1971	OT-1969				2
*Baker, Jr., Walter Stanley (6), 181 First Transportation BN, APO New York, N. Y. 09166	Army Chaplain	E	WNC	1958	OT	1961	1958	1961	OT-1958				13
*Ballard, Emory Lester (5), 1808 Friendly Road, Greensboro 27403	Retired	R	MDMP	1918	OT	1919	*	1919	T-1924	9	1958		40¼
Ballard, Ralph Harold (8), Rt. 3, Box 94-A, Yadkinville 27055	Center	E	WNC	1966	OT	1968	1963	1968	OT-1968				5
Bangle, Floyd Wilson Dowd (13), Rt. 4, Box 69, Winston-Salem 27107	Mount Carmel	E	WNC	1939	OT	1941	1941	1943	OT-1939				31¾
Barber, Frederick Ray (3), 925 E. 36th St., Charlotte 28205	Spencer Memorial	E	WNC	1933	OT	1936	1936	1938	OT-1933				37½
*xBarber, James Marshall (4), Rt. 5, Morganton 28655	Retired	R	WNC	1918	OT	1920	1919	1923	OT-1918	10¾	1956	6	37¾
Barden, Lawrence Edgerton (9), 713 Mable Ave., Kannapolis 28081	Jackson Park	E	WNC	1953	OT	1955	1954	1956	OT-1953				17¾
Barker, Homer Allen (13) 4150 Reidsville Rd., Winston-Salem 27101	Crews	E	WNC	1957	OT	1961	1957	1961	OT-1957				14
‡Barker, Paul (12), Box 325, Lake Junaluska 28745	Retired & Crabtree												
Barnes, John Hyce (10), 612 S. Race St., Statesville 28677	Race Street	E	WNC	1954	OT	1956	1954	1956	OT-1954				16¾
Barnett, Lee Paige (13), Gen. Del., Palm Harbor, Fla. 33563	Retired	R	WNC	1931	OT	1933	1933	1936	OT-1931	1	1966		35½
Barr, Jr., Carl Benjamin (10), 111 W. 13th St., Newton 28658	Abernethy Memorial	E	WNC	1953	OT	1955	1955	1958	OT-1953				17¾
Barringer, Grady Ross (6), 2037 Wesley Drv., High Point 27260	Calvary	E	WNC	1953	OT	1955	1954	1955	OT-1953				17¾
Bass, Billy Edward (10), 825 Wesley Dr., Statesville 28677	Wesley Memorial	E	WNC	1956	OT	1963	1959	1963	OT-1956			1	14¾
Baucom, Burvin Lee (14), Rt. 1, Box 91, Reidsville 27320	Lowe's	E	WNC	1968	OT	1970	1966	1970	OT-1969				6
Baxter, David Livingstone (3), Rt. 1, Box 270, Stanley 28164	Hill's Chapel	E	WNC	1962	OT	1965	1962	1965	OT-1962				9
*Beadle, Winans Fletcher (2), 2048 Crabapple Dr., Shreveport, La. 71108	Retired	DL	LA	1933	OT	1937	1937	1940	T-1937		1970		36½
Beaman, Jr., Charles Grey (10), 311 3rd Ave., N.E., Hickory 28601	First	E	WNC	1943	OT	1945	1943	1945	OT-1943			½	28¼
Beard, Jr., Douglas Roach (6), 506 Oakview Rd., High Point 27260	Oakview	E	WNC	1956	OT	1961	1956	1961	OT-1956				14¾
Bearden, Dennie Benjamin (11), 448 Salisbury St., Mocksville 27028	Davie	E	WNC	1966	OT	1968	1963	1968	OT-1968				5
Beaty, Fred Donald (5), 5005 Hilltop Rd., Greensboro 27407	Hickory Grove-Sedgefield Lakes	E	WNC	1955	OT	1959	1955	1959	OT-1955				15¾
Beck, Bobby Ray (6), 1602 Eastchester Dr., High Point 27260	Northwood-St. Timothy	E	WNC	1969	OT	1971	1966	1971	OT-1969				2
Beck, Herman Calvin (4), 519 S. Madison, Lincolnton 28092	Rhyne Heights	E	WNC	1954	OT	1956	1956	1958	OT-1954				16¾
Beck, Jr., Roy Norman (9), Rt. 8, Box 303, Salisbury 28144	Mt. Tabor	E	WNC	1969	OT	1971	1967	1971	OT-1969				2
Bell, Roy Edison (10), N. Academy St., Mooresville 28115	Central	E	WNC	1943	OT	1945	1944	1945	OT-1943				27¾
Bellamy, James Stanley (3), 4012 Central Ave., Charlotte 28205	Memorial	E	WNC	1955	OT	1957	1957	1958	OT-1955				15¾
Benfield, Collins Menzie (7), Rt. 5, Box 800, Morganton 28655	Oak Hill	E	WNC	1960	OT	1963	1956	1963	OT-1960				11
Benfeld, William Grady (1), 916 W Davis St., Fayette, Mo. 65248	Instructor	E	WNC	1960	OT	1963	1960	1963	OT-1960				11
Benfield, William Howard (10), Old Mocksville Rd., Statesville 28677	Retired	R	WNC	1931	OT	1933	1933	1936	OT-1931		1969		37¾
Bennett, Luther Alcorn (5), Greensboro College, Greensboro 27402	Librarian	E	N.Miss.	1937	OT	1939	1939	1941	T-1957				33¾
Benson, Clark William (10), Box 412, Granite Falls 28630	Granite Falls-Rhodiss	E	WNC	1943	OT	1945	1944	1945	OT-1943			¼	27¾

FULL NAME ADDRESS	Appointment	Pres. Relation	FIRST ADMITTED Conference	Year	How	Full Connection	Ordained Deacon	Ordained Elder	How and When Admitted into this Conference	Year No Pension Credit	Year Retired	Years Full-Time Supply	Years Effective Service Completed
Berrier, Floyd Lee (3), 6708 Manderley Dr., Charlotte 28214	St. James	E	WNC	1966	OT	1968	1966	1968	OT-1968				5
Berrier, Paul Raymond (9), Box 338, Kannapolis 28081	Trinity	E	WNC	1956	OT	1959	1956	1959	OT-1956				14¾
Bethea, Joseph Benjamin (5), 1200 Julian St., Greensboro 27406	St. Matthews	E	NCV	1953	OT	1955	1954	1956	M-1968				19
Biggers, Sherill Bost (3), 125 Oakland St., Mount Holly 28120	First	E	WNC	1940	OT	1942	1942	1943	OT-1940				30¾
Biggerstaff, William Gettys (4), Rt. 1, Box 13-A, Casar 28020	Clover Hll-Oak Gr.	E	WNC	1967	OT	1969	1967	1969	OT-1969			¾	4
Bigham, William Ormond (9), 1100 West C St., Kannapolis 28081	Kannapolis: Memorial	E	WNC	1954	OT	1956	1954	1956	OT-1954				16¾
Billings, James Wayne (5), Rt. 12, Box 696, Greensboro 27406	Rehobeth	E	WNC	1963	OT	1966	1964	1966	OT-1963				8
Bingham, Ptylla Ethan (4), Rt. 2, Box 119, Lawndale 28090	Retired	R	NCMP	1925	OT	1930	*	1930	RA-1946		1969		35¾
Black, Jr., Earl Clifford (6), Box 4096, Archdale Br., High Point 27263	Archdale	E	WNC	1954	OT	1956	1955	1957	OT-1954			¾	16¾
Black, Eugene (5), 221 Durham St., Greensboro 27401	New Goshen	E	NCV	1943	OT	1945	1945	1947	M-1968				28
Blackard, Embree Hoss (2), 274 Lakeshore Dr., Asheville 28804	Retired	R	NY East	1923	OT	1925	1921	1925	T-1936		1967		44¼
Blackwelder, Horace Lee (10) Rt. 1, Box 111, Salisbury 28144	Retired	E	WNC	1948	OT	1950	1950	1952	OT-1948		1971		22¾
*Blanchard, Ralph William (6), 5138 Oak Island Rd., Orlando, Fla 32809	Retired	R	N.Ind.	1929	OT	1932	1930	1932	T-1942	7	1960		31¼
Blanton, Jr., William Neal (10), 935 12th St., N.E., Hickory 28601	Highland	E	WNC	1952	OT	1954	1952	1954	OT-1952				18¾
Blanton, William Webster (10) Rt. 1, Box 1, Union Grove 28689	Union Grove and N. Iredell Coop. Min.	E	WNC	1947	OT	1950	1947	1952	OT-1947				23¾
Bobbitt, Jr., William Brown (10), Box 555, Maiden 28650	First	E	WNC	1950	OT	1952	1951	1952	OT-1950			3	20¾
Boggan, Jr., Robert Edmond (2), 48 Oakley Rd., Asheville 28803	Oakley	E	WNC	1962	OT	1966	1963	1966	OT-1962				9
Boggs, Charles Marvin (1), 516 N. Fifth St., Albemarle 28001	First Street	E	WNC	1943	OT	1945	1944	1945	OT-1943				27¾
Boles, Johnny James (5), 2416 Lee's Chapel Rd., Greensboro 27405	Lee's Chapel	E	WNC	1965	OT	1969	1965	1969	OT-1969				6
Bolick, Horace Edward (4), Rutherford College 28671	Disability Leave	DL	WNC	1934	OT	1936	1935	1938	OT-1934				36½
Bottoms, Floyd Grayson (7), Box 187, Caroleen 28019	Caroleen: First-Avondale	E	WNC	1953	OT	1955	1955	1957	OT-1953				17¾
Bowman, Giles Oren (5), 1304 Cliffwood Drive, Greensboro 27406	Calvary	E	WNC	1956	OT	1960	1957	1960	OT-1956				14¾
*Bowman, James Ray (7), 610 Ridgecrest Drive, Marion 28752	Disability Leave	DL	BRA	1932	OT	1937	1935	1937	OT-1932	8	1959		26¾
Bradley, Erman Franklin (3), Box 6094, Charlotte 28207	Asso. Myers Park	E	WNC	1955	OT	1960	1957	1960	OT-1955				15¾
Bradley, Paul Meredith (5), 302 W. Market St., Greensboro 27401	Associate, West Market St.	E	ALA W.FLA	1966	OT	1969	1966	1969	OT-1969				5
Brandon, Joseph Max (7), Rt. 3, Box 650, Morganton 28655	Retired	R	WNC	1927	OT	1929	1929	1931	OT-1927	7	1960	3	32½
Brantley, William Rannel (5), Box 749, Statesville 28677	Assistant Conf. Program Director	E	Mem.	1941	OT	1944	1943	1944	T-1956				30
‡Branton, T. Ray (13), Box 608, Winston-Salem 27102	Centenary: Min. of Mus.												
*Brawley, Samuel Jason (8), Rt. ,2 Yadkinville 27055	Retired	R	BRA	1930	OT	1932	1932	1936	OT-1930	21¾	1945		15
Braxton, Jabus Walter (13), Box 57, Walkertown 27051	Morris Chapel	E	NCMP	1925	OT	1929	*	1929	OT-1925				45½
Brendall, Joseph Henry (12), 50-B First Street, Franklin 28734	Retired	R	WNC	1924	OT	1926	1926	1928	OT-1924	3	1964		39¾
Brendle, Iverson McCoy (4), Rt. 6, Shelby 28150	Sulphur Springs	E	WNC	1956	OT	1958	1947	1949	OT-1956			24	14¾
Brendle, Kelly Clarence (2), Box 282, Skyland 28776	Skyland	E	WNC	1953	OT	1955	1953	1955	OT-1953				17¾
Brewer, Earl David Clarence (1), 991 Liawen Ct., N. E., Atlanta, Ga. 30329	Professor	E	WNC	1938	OT	1940	1940	1942	T-1951				32¾
Bridger, Donald Gene (6), Box 391, Jamestown 27282	Jamestown	E	WNC	1954	OT	1958	1956	1958	OT-1954			2	16¾
Brittain, Harold Wendell (8), Box 321, West Jefferson 28694	West Jefferson	E	WNC	1961	OT	1963	1961	1963	OT-1961				10
Brooks, Glenn Albert (11), 809 Doak St., Thomasville 27360	Central	E	NCV	1945	OT	1947	1945	1947	M-1968				31
Brown, Cansau Delane (13), 1208 Cloister Dr., Winston-Salem 27107	Retired	R	BRA	1924	OT	1933	1933	1936	XY-1931	3	1964	¾	39½

Brown, Jr., Coy Lee (14), Box 523, King 27021	King	E	VA	1956	OT	1966	1963	1965	[illegible]	5	1962	2	39½
Brown, Gary Holmes (6), 1208 Montlieu Ave., High Point 27262	Montlieu Ave.	E	WNC	1959	OT	1961	1959	1961	OT-1959				12
Brown, Hubert Alvin (9), Box 237, Mount Pleasant 28124	Mount Pleasant	E	WNC	1967	OT	1969	1962	1964	OT-1969				4
*Brown, Oscar Lester (3), 1416 Cyrus Dr., Charlotte 28205	Retired	R	WNC	1924	OT	1926	1926	1928	OT-1924	5	1962		37¾
Brown, Rodney Cain (13), Rm. 110, Reynolds Bldg., Winston-Salem 27102	Pastoral Counselor	E	WNC	1960	OT	1962	1962	1963	T-1967				11
Brown, William Kenneth (6), Candler School of Theol., Atlanta, Ga. 30322	Student	E	WNC	1969	OT	1971	1969	1971	OT-1969				2
Brown, W. T. (6), 2218 Briarlea Rd., Greensboro 27405	Dir. Wesley Foundation, A&T Univ.	E	Del.	1943	OT	1944	1943	1944	M-1968				28
Bruce, Charles Ervin (10), Box 717, Troutman 28166	First	E	WNC	1955	OT	1960	1958	1960	OT-1955				15¾
Bruton, Arthur Baxter (3), 1216 Kirt Court, Charlotte 28213	Retired	R	WNC	1931	OT	1933	1933	1935	OT-1931		1969		37¾
Bruton, Paul Alexander (6), Box 187, Liberty 27298	First	E	WNC	1950	OT	1952	1952	1954	OT-1950			3	20¾
*Bullard, John Moore (3), Wofford College, Spartanburg, S.C. 29301	Prof.	E	WNC	1955	OT	1963	1955	1963	OT-1955				15¾
Bullard Jr., Ramus Bennett (12), 900 Oakdale Rd., Waynesville 28786	Faith-Francis Cove	E	SGa	1960	OT	1962	1960	1962	T-1963				11
Bumgarner, George William (13), 3819 Country Club Rd., W.-Sal. 27104	Trinity	E	WNC	1939	OT	1941	1941	1943	OT-1939				31¾
Bumgarner, Larry Gwynn (9), Rt. 5, Box 74, Salisbury 28144	Park Avenue	E	WNC	1959	OT	1963	1960	1963	OT-1959			1	12
Bunch, Robert Parham (11), 5 Pine Street, Thomasville 27360	First	E	WNC	1951	OT	1953	1953	1954	OT-1951				19¾
Burgin, William Grady (6), 515 Florham Drive, High Point 27260	Rankin Mem.	E	WNC	1943	OT	1946	1946	1947	OT-1943			2	29¾
*Burris, James Alton (2), Box 656, Mountain Home, Tenn. 37684	V.A. Chaplain	E	SW-MO	1936	OT	1938	1938	1940	T-1949				34¾
Burson, Jr., Russell Nettles (7), Box 386, Spruce Pine 28777	Spruce Pine	E	ALA	1953	OT	1955	1954	1955	T-1955				18
Burton, John Matthew (10), Box 25, Hudson 28638	Hudson	E	WNC	1955	OT	1959	1957	1959	OT-1955				15¾
Bush, Newell Campbell (4), 805 Katherine Ave., Kings Mountain 28086	Kings Mtn.: Grace	E	WNC	1952	OT	1954	1954	1956	OT-1952				18¾
Bustle, Wade Robert (4), 1003 Buffalo St., Shelby 28150	Hoyle Memorial	E	WNC	1940	OT	1942	1942	1944	OT-1940			1	30¾
Butler, Douglas Howard (13), Rt. 2, Box 236, Pfafftown 27040	Brookstown-Old Town	E	WNC	1964	OT	1966	1964	1966	OT-1964				7
Butler, William Warren (3), Box 971, Columbia Col., Columbia, S.C. 29203	Prof.	E	WNC	1955	OT	1958	1956	1958	OT-1955				15¾
Byers, Morris Jennings (7), Box 295, Cliffside 28024	Cliffside-Chase	E	WNC	1955	OT	1960	1957	1960	OT-1955			½	15¾
Bynum, Charles G. (14), 2546 Rosemary Drive., Winston-Salem 27105	Retired	R							M-1968				39
Byrum, Roy Delbert (6), Box 5261, High Point 27262	Wesley Mem.: Associate	E	WNC	1943	OT	1945	1944	1945	OT-1943				27¾
Cagle, John Frank (6), 236 Mill Ave., High Point 27260	High Point: Highland	E	WNC	1940	OT	1942	1942	1943	OT-1940				30¾
Calloway, James Roy (11), 803 Unity St., Thomasville 27360	Thomasville: Unity	E	WNC	1960	OT	1963	1960	1963	OT-1960				11
Camp, W. D. (5), 306 East Lake Dr., Greensboro 27401	Wesley Foundation	E	WNC	1968	OT	1970	1968	1970	OT-1968				4
Cantor, Edward Davis, Jr. (4), Rt. 1, Box 182, Cherryville 28021	Bethlehem-Bess Chapel	E	WNC	1969	OT	1971	1955	1958	OT-1969				2
Carnwright, George Arthur (7), Rt. 3, Box 317-A, Forest City 28043	Tanner's Grove-Kistler's Chapel	E	WNC	1969	OT	1971	1965	1971	OT-1969				2
Carper, John Howard (14), Box 5197, Ardmore Sta., Win.-Sal. 27103	District Superintendent	E	WNC	1931	OT	1933	1933	1935	OT-1931		½		39½
Carroll, James Elwood (1), 276 N. Fourth St., Albemarle 28001	District Superintendent	E	NCMP	1925	OT	1929		1929	OT-1925				45½
Carroll, Jr., Jackson Walker (5), Candler School of Theology, Atlanta, Ga. 30322	Emory University Prof.	E	SC	1954	OT	1956	1955	1956	T-1963				16¾
*Carter, Henry Samuel (13), 732 Oak Summit Rd., Winston-Salem 27105	Oak Summit	E	WNC	1958	OT	1962	1959	1962	OT-1958				13
Carter, James Edwin (2), Box 518, Rt. 3, Candler 28715	Montmorenci	E	NC	1943	OT	1945	1943	1945	T-1949				27½
Carter, Jr., Robert Lee (3), 737 Woodlawn Rd., Charlotte 28209	Grace	E	W.VA.	1960	OT	1963	1961	1963	T-1963				11
Carver, George Maurice (14), 518 Rockford St., Mount Airy 27030	Rockford Street-Zion	E	WNC	1941	OT	1943	1943	1945	OT-1941				29¾
Cassady, Tommie Lee (12), Box 296, Sylva 28779	First	E	WNC	1961	OT	1965	1959	1965	OT-1961				10
Cassell, Paul McRay (9), 220 Suburban Ave., N.E. Concord 28025	Ann Street	E	WNC	1949	OT	1951	1951	1953	OT-1949				21¾
Caudill, Clarence Jack (10), Rt. 2, Box 38, Conover 28613	Fairgrove	E	WNC	1952	OT	1954	1953	1955	OT-1952				18¾
Cecil, John Harley (11), 602 18th St., Butner 27509	Chaplain	E	WNC	1955	OT	1958	1955	1958	OT-1955				15¾
Chamblee, Jr., Arthur Lee (13), Children's Home, Box 993, Winston-Salem 27102	Wins.-Sal. Child.'s Home	E	WNC	1951	OT	1953	1953	1955	OT-1951			1½	19¾
*Chappell, Clovis G. (3), Waverly, Tenn. 37185	Retired	R	Cen.Tex.	1908	OT	1910	1910	1912	T-1945	11¾	1949		41
Charlesworth, James Hamilton (3), Box 4735 Duke St., Durham 27706	Assoc. Prof.	E	WNC	1963	OT	1971	1963	1971	OT-1963				8
Charlton, Jr., David Wayland (10), 529 W. Valley Dr., Bristol Va. 24201	Chaplain	E	WNC	1950	OT	1952	1950	1952	OT-1950				20¾
Christy, Jr., John Holmes (2), 34 Sheppard Dr., Asheville 28806	Abernethy	E	WNC	1952	OT	1954	1953	1954	OT-1952				18¾
Church, John Robert (13), 1849 Ardmore Rd., Winston-Salem 27107	Retired	R	WNC	1922	OT	1924	1924	1926	OT-1922	5	1962	2	39¾
Clanton, Jr., Robert Alpheus (4), Rt. 4, Box 487, Lincolnton 28092	Laboratory-Landers	E	WNC	1963	OT	1966	1963	1966	OT-1963				8

FULL NAME	ADDRESS	Appointment	Pres. Relation	FIRST ADMITTED Conference	FIRST ADMITTED Year	FIRST ADMITTED How	Full Connection	Ordained Deacon	Ordained Elder	How and When Admitted into this Conference	Year No Pension Credit	Year Retired	Years Full-Time Supply	Years Effective Service Completed
*Clark, Kenneth Willis (3),	Box 4684, Duke Sta., Durham 27706	Retired	E	WNC	1943	FC	1943	‡	1926	FC-1943		1970		26¾
*Clark, R. A. (5),	Cand. Schl. of Theol., Emory Univ., Atlanta, Ga. 30322	Student	E	WNC	1962	OT	1970	1962	1970	OT-1962				4
Clark, William Charles (2),	Box 54, Weaverville 28787	Retired and Marshall	E	WNC	1959	OT	1961	1956	1958	OT-1959				12
Clark, Willard Claude (2),	Rt. 2, Acton Woods Rd., Candler 28715	Acton	R	NCMP	1935	OT	1936	*	1936	RA-1963	4	1963		3
Clay, Charles Wesley (10),	3621 Kingston Rd., Winston-Salem 27106	Retired	E	WNC	1932	OT	1934	1934	1937	OT-1932		1971		38½
Clay, George Willis (9),	Box 174, China Grove 28023	Retired	R	WNC	1917	OT	1920	1920	1922	OT-1917	11¾	1955		37¾
*Clayton, Jr., Robert Lawrence (13),	529 Jersey Ave., Winston-Sal. 27101	Probation Officer	E	LA	1958	OT	1960	1959	1960	T-1961				13
Clemmer, Andrew James (5),	2224 Amesbury Ave., Charlotte 28205	Disability Leave	DL	WNC	1939	OT	1941	1941	1943	OT-1939			¼	31¾
*Clemmer, George Blaine (13),	1025 Deepwood St., Winston-Salem 27104	Retired	R	WNC	1923	OT	1925	1925	1927	OT-1923	9	1958		34¾
Clinard, B. W. (9),	Rt. 1, Box 333, Midland 28107	Midland	E	WNC	1967	OT	1969	1967	1969	OT-1969				4
Clinard, Hubert Conrad (4),	Box 187, Polkville 28136	Polkville-Rehobeth	E	WNC	1955	OT	1961	1958	1961	OT-1955				15¾
Clinard, Robert Miller (10),	Box 1323, Statesville 28677	Chapel Hill-Christ	E	WNC	1959	OT	1963	1963	1965	OT-1959			1	12
Clodfelter, J. P. (6),	1608 Chatham St., High Point 27260	College Village	E	WNC	1967	OT	1970	1967	1970	OT-1967				6
Clodfelter, W. D. (8),	Box 1145, North Wilkesboro 28659	First Associate	E	WNC	1967	OT	1970	1967	1970	OT-1967				4
Cochran, James Edgar (13),	Rt. 2, Jonestown Rd., Wins.-Sal. 27103	Pine Grove	E	WNC	1945	OT	1947	1946	1947	OT-1945			1	26¾
Cockman, W. C. (9),	Rt. 1, Box 68-A, Sherrills Ford 28673	Disability	DL	WNC	1961	OT	1964	1958	1964	OT-1961			5	10
Cody, Ray Spencer (8),	Box 376, Sparta 28675	Sparta	E	N.NY	1938	OT	1940	1938	1940	T-1952				33
Cole, J. W. (10),	Rt. 1, Box 50-A, Granite Falls 28630	Grace Chapel-Ebenezer	E	WNC	1963	OT	1965	1960	1962	OT-1963			2	8
Cole, William H. (3),	501 N. Tryon St., Charlotte 28202	First, Min. of Edu.	E	N.GA	1953	OT	1955	1953	1955	T-1968				18
Cole, Wyatt Pressley (4),	520 N. York St., Gastonia 28052	Epworth-Kelly's Chap.	E	NEV	1948	OT	1951	1948	1951	M-1969				21
Coleman, Howard Luther (7),	Box 923, Morganton 28655	Morganton First Assoc.	E	WNC	1955	OT	1959	1955	1959	OT-1959				15¾
Coleman, James Howell (10),	300 N. Main Ave., Newton 28658	First	E	WNC	1949	OT	1951	1950	1951	OT-1949				21¾
Collins, Clyde Louis (14),	753 Morgan Rd., Eden 27288	Spray	E	WNC	1944	OT	1947	1947	1948	OT-1944			1½	28¼
*Combs, John Walter (4),	103 Lawing St. Lincolnton 28092	Retired	R	WNC	1915	OT	1918	1915	1920	OT-1915	14¾	1952	3	37
Combs, R. W. (9),	106 W. Church St., China Grove 28023	First	E	WNC	1963	OT	1965	1963	1965	OT-1963				8
Conrad, Don Edwin (11),	Rt. 6, Box 172, Lexington 27292	Bethany-Macedonia	E	WNC	1969	OT	1971		1971	OT-1969				2
*Cook, Earl Albert (9),	810 Carolyn St., Kannapolis 28081	Retired	R	NCMP	1928	OT	1933	*	1933	OT-1928	5	1966		33½
Cook, E S, Jr. (12),	Box 248, Robbinsville 28771	Robbinsville	E	WNC	1964	OT	1967	1966	1968	OT-1964				7
Cook, Francis Beaury (7),	502 N. Main St., Rutherfordton 28139	First	E	WNC	1949	OT	1951	1949	1951	OT-1949				21¾
Cook, Jr., Reese Edward (11),	Rt. 5, Lexington 27292	Tyro	E	WNC	1965	OT	1968	1965	1968	OT-1968				6
Cooke, Jack Homer (4),	Carolina Freight Carriers, Cherryville 28021	Industrial Chaplain	E	WNC	1943	OT	1945	1944	1945	OT-1943			1	28¾
Cooke, Reginald James (7),	P. O. Box 241, Spindale 28160	Spindale	E	WNC	1955	OT	1958	1955	1958	OT-1955				15¾
Cooper, Walter Orville (14),	Box 398, Rural Hall 27045	Kingswood-Germanton	E	WNC	1955	OT	1957	1955	1957	OT-1955				15¾
Corriher, Walter Douglas (7),	102 W. Fort St., Box 820, Marion 28752	District Superintendent	E	WNC	1941	OT	1943	1943	1945	OT-1941				29¾
Cowart, David Morrill (5),	Box 636, Gibsonville 27249	Gibsonville	E	WNC	1953	OT	1955	1953	1955	OT-1953				17¾
Cox, Abram Jones (9),	210 Wiley Ave., Salisbury 28144	Disability Leave	DL	WNC	1937	OT	1939	1939	1941	OT-1937				33¾
Cox, Roy David (2),	Church St. at 6th Ave., Hendersonville 28739	Hendersonville 1st Assoc.	E	WNC	1968	OT	1971	1968	1971	OT-1968				3
Crawford, McRae (10),	1274 21st St., N.E., Hickory 28601	Retired	R	WNC	1934	OT	1936	1936	1938	OT-1934	1	1966		31½
Crawford, William Richard (13),	1701 Shadymount Ave., Wins.-Sal. 27105	Saints Home	E	NCV	1943	OT	1946	1945	1946	M-1968				24
Crawley, James Woodrow (10),	Rt. 6, Box 335, Lenoir 28645	Littlejohn-Gameswell	E	NESO	1942	OT	1947	1942	1942	T-1942				29
Crawley, Robert Pinkney (8),	2135-A North Bridge St., Elkin 28621	Mountain Pk.-Grassy Crk.	E	WNC	1949	OT	[illegible]	[illegible]	[illegible]	[illegible]				[illegible]

	Mountain Pk.-Grassy Crk.	E	WNC	1949	OT	1951	1950	1951	OT-1944				29
Creech, Jr., Harlan Longstreet (7), Box 923, Morganton 28655	First	E	WNC	1935	OT	1937	1937	1939	OT-1935				35½
Creech, III, Harlan Longstreet (3), 4305 Monroe Rd., Charlotte 28205	St. John's	E	WNC	1954	OT	1961	1955	1961	OT-1954				16¾
Crouse, Kenneth Dewey (11), Box 126, Denton 27239	Central	E	WNC	1944	OT	1946	1945	1945	OT-1944			¼	26¼
Crow, Jr., Earl Pickett (6), High Point College, High Point 27262	Professor	E	WNC	1955	OT	1960	1955	1960	OT-1955				15¾
Crowder, Richard Joseph (6), 512 N. Main St., High Point 27260	First	E	WNC	1953	OT	1955	1953	1955	OT-1953				17¾
Crowder, Vestal Palmer (7), Rt. 2, Box 47, Nebo 28761	Retired	R	WNC	1933	OT	1935	1935	1937	OT-1933	3	1964		30½
Crowell, William Levy (6), 1626 W. Lexington Ave., High Point 27260	Spring Hill	E	WNC	1964	OT	1969	1967	1969	OT-1969				7
Crummett, William Camby (6), Rt. 1, Box 137, High Point 27260	Bunker Hill, Sandy Ridge	E	WNC	1949	OT	1952	1951	1953	OT-1949				21¾
Culbreth, George Bernice (6), Box 472, Ramseur 27316	Ramseur: Jordan Memo.	E	WNC	1943	OT	1945	1944	1945	OT-1943			¼	27¼
Culp, William B. A. (3), 1201 Oakdale Rd., Charlotte 28214	Pleasant Grove	E	WNC	1942	OT	1944	1943	1944	OT-1942				28¼
Dalton, George Willie (8), Rt. 1, Box 150, Lewisville 27023	Sabatical	S	WNC	1945	OT	1947	1946	1947	OT-1945				25¾
Daniels, Joseph Charles (6), 114 Frances Dr., Asheboro 27203	Calvary: Asheboro	E	WNC	1961	OT	1963	1961	1963	OT-1961				10
Davenport, John Paul (13), 2030 Academy St., S.W. Winston-Salem 27103	Ardmore: Associate	E	WNC	1963	OT	1965	1963	1965	OT-1963				8
Davis, B. F. (4), Piedmont Clinic, Lawndale 28090	Counselor	E	WNC	1967	OT	1970	1967	1970	OT-1967				4
Davis, Donald Clayton (2), 214 Whiston Ave., Swannanoa 28778	Swannanoa-Tabernacle	E	WNC	1958	OT	1961	1958	1961	OT-1958				13
Davis, D. D. (11), 304 Sweetbriar Dr., Lexington 27292	Wesley Hgts.-St. Timothy	E	WNC	1967	OT	1970	1967	1970	OT-1967				4
*Davis, Edwin Vance (12), Box 307, Quakertown, N. J. 08868	Supernumerary	SY	WNC	1962	OT	1965	1962	1965	OT-1962				9
Davis, Flake Revere (1), Rt. 2, Rockingham 28379	Retired	R	NC	1932	OT	1934	1933	1936	T-1947		1970		37½
Davis, Joe Bill (9), Box 327 Granite Quarry 28072	Shiloh: Granite Quar.	E	WNC	1962	OT	1964	1962	1964	OT-1962			3¾	9
Davis, Joe Cliff (10), 80 W. 8th St., N.W., Hickory 28601	Hickory: Lethel	E	WNC	1963	OT	1965	1963	1965	OT-1963				8
Davis, Jr., John Earl (4), 120 Park St., Belmont 28012	Park Street	E	WNC	1961	OT	1964	1961	1964	OT-1961				10
Davis, Robert Aldine (2), Brevard College, Brevard 28712	President	E	Va.	1952	OT	1964	1952	1954	T-1969				19
*Deal III, Pinckney Gustave (3), 4030-L Providence Rd. Charlotte 28211	Program Coordinator, Randolph Clinic	E	WNC	1961	OT	1964	1962	1964	OT-1961				10
Dennis, Bobby Joe (9), 515 W. Ridge Ave., Landis 28088	Landis	E	WNC	1955	OT	1959	1957	1959	OT-1955				15¾
*Dennis, Carl William (1), P. O. Box 1082 Crescent Sta., Myrtle Beach, S. C. 28582	Retired	R	WNC	1942	OT	1944	1942	1944	OT-1942		1969	2	33
Dennis, Daniel Harrison (10), Rt. 6, Box 7, Statesville 28677	Retired	R	BRA	1923	OT	1927	1927	1929	OT-1923	11¾	1955	4	32
Dennis, Paul Martin (11), 600 Lexington Ave., Thomasville 27360	West End	E	WNC	1948	FC	1948	‡	1948	FC-1948				22¾
‡Dennis, Wm. Edwin, Rt. 1, Box 110-A, Fort Mill, S. C. 29715	Zoar												
*Depp, Walter Mark (13), 1056 Peace Haven Rd., Winston-Salem 27104	Retired	R	Balto.	1918	OT	1920	1916	1918	T-1945	6	1961		43¼
Dickson, Clarence Harley (11) Box 307, Lexington 27292	First	E	WNC	1951	OT	1953	1952	1953	OT-1951				19¾
Dingus, William Henry (11), Box 157, Cooleemee 27014	Cooleemee	E	WNC	1962	OT	1965	1962	1965	OT-1962				9
Ditchfield, L. F. (2), Rt. 3, Box 203-A, Weaverville 28787	Salem-Clark's Chapel	E	WNC	1968	OT	1970	1965	1970	OT-1968				7
Dodson, Cameron Morrison (14), Box 82, Pelham 27311	Pelham-Hickory Grove	E	WNC	1961	OT	1964	1956	1958	OT-1961			5½	10
Doser, William Richard (1), 504 Engleside St., Monroe 28110	Memo.-Sutton Park	E	WNC	1956	OT	1962	1956	1962	OT-1956				14¾
Dowdle, Jr., Joseph Oscar (3), 1815 Progress Lane, Charlotte 28215	Central	E	N.Miss.	1958	OT	1961	1959	1961	T-1961				13
*Dryman, Fred Osgood (3), 3420 Shamrock Dr., Charlotte 28215	Retired	R	WNC	1918	OT	1921	1921	1923	OT-1918	19¾	1947	3	29
Duckwall, Paul Hambleton (10), Box 749, Statesville 28677	Coordinator, Adult Min.	E	WNC	1943	OT	1945	1944	1945	OT-1943				27¾
*Dula, John Quilla (10), Box 117, Catawba 28609	Retired	R	Nev.	1936	OT	1938	1938	1940	M-1968		1967		31
Dulin, Grady Nicholson (3), Box 758, Cornelius 28031	Retired	R	WNC	1927	OT	1929	1929	1931	OT-1927		1969	½	43
Dulin, Max Wade (14), Rt. 7, Box 430-B, Reidsville 27320	Mount Carmel	E	NC	1957	OT	1962	1960	1962	T-1968			1¾	15¾
*Duncan, Henry Clark (3), 12 Porter Rd., U.S. Nav. Acad., Anp., Md. 21402	Chaplain	E	WNC	1947	OT	1949	1947	1949	OT-1947				23¾
Duncan, Herman Franklin (12), Box 194, Lake Junaluska 28745	Retired-Dean of Chap.	R	WNC	1925	OT	1927	1927	1929	OT-1925		1970	½	44¾
*Duncan, Jesse Rush (6), 826 Circle Drive, High Point 27262	Retired	R	WNC	1933	OT	1935	1929	1937	OT-1933	3	1964	¼	30½
Duncan, Jr., Thomas Jefferson (6), 512 N. Main St. High Point 27260	High Pt.: First Asso.	E	WNC	1965	OT	1968	1965	1968	OT-1968				6
Dunlap, David Ray (7), 415 Ledbetter Rd., Spindale 28160	Wells Spring-Brooks Chapel-Mundy's Chapel	E	WNC	1969	OT	1971	1969	1971	OT-1969				2
Dyar, William Heller (13), Box 608, Winston-Salem 27102	Centenary Associate	E	WNC	1959	FC	1959	‡	1959	FC-1959				12
Eanes, Jr., Ralph Hill (12), Box 367, Cherokee 28719	Cherokee	E	WNC	1962	OT	1965	1962	1965	OT-1962				9
Early, Jack Jones (1), 1120 Conn. Ave., Washington, D. C. 20036	Ex. Dir. for Ed. Affairs, American Bankers Assn.	E	Ky	1952	OT-1954		1954	1956	T-1969				19

FULL NAME	ADDRESS	Appointment	Pres. Relation	FIRST ADMITTED Conference	Year	How	Full Connection	Ordained Deacon	Ordained Elder	How and When Admitted into this Conference	Year No Pension Credit	Year Retired	Years Full-Time Supply	Years Effective Service Completed
Early, Robert Elmo (2), Rt. 1, Box 112, Horse Shoe 28742		Mills River	E	WNC	1943	FC	1943	‡	1932	FC-1943				27¾
Earnhardt, Daniel Thomas (3), Box 423, Greenville 27834		Wesley Foundation	E	NC	1963	OT	1965	1963	1965	T-1966				8
Easter, Oscar Lee (1), 202 Palmer St., Albemarle 28001		Main Street	E	NCMP	1934		1938	*	1938	OT-1934				36½
Edmonds, Oren Rex (13), Box 347, Clemmons 27012		Clemmons	E	WNC	1965	OT	1968	1965	1968	OT-1968				6
Edwards, Frank Hugh (11), 104 Fair Grove Rd., Thomasville 27360		Fair Grove	E	WNC	1948	OT	1950	1949	1950	OT-1948				22¾
Edwards, John Frank (9), Rt. 1, Mount Ulla 28125		Centenary	E	WNC	1960	OT	1964	1962	1964	OT-1960			¼	11
Edwards, Moir Williamson (8), Boonville 27011		Retired	R	WNC	1931	OT	1933	1933	1935	OT-1931		1969		37½
*Ehlhardt, George Brinkman (5), Univ. of Dubuque, Dubuque, Ia. 52001		Professor	E	WNC	1943	OT	1945	1944	1945	OT-1943				27¾
Eller, Kenneth Robert (2), Rt. 1, Box 108, Candler 28715		Piney Mountain-Davis Chap.-Pisgah	E	WNC	1966	OT	1968	1966	1968	OT-1968				5
*Ellerbe, Michael Crawford (10), 642 Holland Dr., Statesville 28677		Retired	R	NC	1923	OT	1925	1925	1927	T-1943	2	1965		41½
Ellington, Jr., Budd (2), Rt. 4, Box 142, Candler 28715		Snow Hill	E	WNC	1960	OT	1963	1961	1963	OT-1960			1	11
Ellis, Edgar Lee (9), Rt. 3, Box 407, Salisbury 28144		Rock Grove	E	WNC	1969	OT	1971	1967	1971	OT-1969				2
Ellis, Lloyd Donald (13), 304 S. Main St., Kernersville 27284		Main St.	E	WNC	1958	OT	1960	1958	1960	OT-1958				13
Ellison, William Byrd (3), 601 E. Blvd., Charlotte 28203		Dilworth Associate	E	WNC	1964	OT	1968	1964	1968	OT-1968				7
‡Ervin, G. Clifton (3), 1243 Rosada Drive, Charlotte 28213		Epworth Lane												
Ervin, Joe Lane (4), 2320 E. Main St., Lincolton 28092		Boger City	E	WNC	1950	OT	1952	1952	1954	OT-1950			2	20¾
Ervin, McKinley Gladstone (10), 517 Carolina Ave., N. Statesville 28677		Retired, Broad St. Asso.	R	WNC	1917	OT	1919	1919	1921	OT-1917	6	1961		43½
Eubanks, Roy Lamar (5), Box 595, Brown Summit 27214		Haw River Circuit	E	WNC	1956	OT	1960	1956	1960	OT-1956				14¾
Evans, Jr., Lewis Henry (7), 483 C.S.G. CMR No. 1, Box 66 A.P.O. San Francisco 96326		Air Force Chaplain	E	WNC	1953	OT	1955	1953	1955	OT-1953				17¾
*Evans, Okel Elwood (14), Box 116, Stokesdale 27357		Flat Rock	E	WNC	1950	OT	1952	1952	1954	OT-1950				20¾
Faggart, James Richard (1), Box 51, Waxhaw 28173		Waxhaw	E	WNC	1959	OT	1964	1959	1964	OT-1959				12
*Faggart, William Harold (1), Pfeiffer College, Misenheimer 28109		Chaplain	E	WNC	1961	OT	1963	1961	1963	OT-1961				10
Faulkner, Arthur Michael (3), Box 6094, Charlotte 28207		Myers Park	E	WNC	1941	OT	1943	1943	1943	OT-1941				29¾
Faulkner, Clyde Wheeler (5), Rt. 1, Liberty 27298		Mt. Pleasant Circuit	E	WNC	1948	OT	1950	1950	1952	OT-1948				22¾
*Faulkner, Jr., Clyde Wheeler (12, 5382 Leatherstocking Lane, Stone Mountain, Ga. 30083		Professor	E	WNC	1959	OT	1964	1959	1964	OT-1959				12
Ferguson, Avery Arthur (5), Rt. 2, Box 256, Greensboro 27405		Gethsemane	E	WNC	1952	OT	1954	1954	1958	OT-1952			2	18¾
Ferree, James Walter (5), 307 Cole Bldg., 207 Hawthorne Lane, Charlotte 28204		Asst. Pro. Coun. Director	E	NC.Va.	1948	OT	1952	1948	1948	M-1968				22
Ferree, Sulon Gurney (13), 3008 Hobbs Rd., Nashville, Tenn. 27215		Editorial Associate	E	NCMP	1935	OT	1939	*	1939	T-1940			1½	34
*Few, Eugene Cannon (5), 1101 N. Elm St., The Towers, Apt. 604, Greensboro 27401		Retired	R	NC	1917	OT	1919	1919	1921	T-1947	1	1966		48½
Fisher, Donald Lagary (4), Box 548, Lawndale 28090		Lawndale-Double Shoals	E	WNC	1955	OT	1959	1957	1959	OT-1955				15¾
Fitzgerald, Bernard Ray (6), 1225 Chestnut Dr., Bx. 5261, High Pt. 27260		Wesley Memorial	E	WNC	1950	OT	1952	1952	1954	OT-1950			2	20¾
Fitzgerald, Ernest Abner (13), Box 608, Winston-Salem 27102		Centenary	E	WNC	1946	OT	1949	1949	1950	OT-1946				24¾
Fitzgerald, James Alton (3), 501 Hawthorne Lane, Charlotte 28204		Hawthorne Lane	E	WNC	1950	OT	1952	1952	1954	OT-1950				20¾
Fitzgerald, James Boyd (11), Mocksville 27028		Retired	R	WNC	1917	OT	1919	1917	1921	OT-1917	8	1959		41½

Fitzgerald, William Edward (13), 639 Green St., S.W., Wins.-Sal. 27101	Green St.	E	WNC	1950	OT	1932	1952	1954	OT-1950			4	20¾
Flowers, Henry Franklin (2), Oxford Orphanage, Oxford 27565	Chaplain	E	N.Ala.	1956	OT	1961	1958	1961	T-1959				14¾
Forbis, William Tyndale (4), Rt. 1, Box 29, Lawndale 28090	Palm Tree	E	WNC	1952	OT	1955	1955	1958	OT-1952				18¾
Ford, Arnold Gayle (6), 206 N. Fayetteville St., Asheboro 27203	First Associate	E	WNC	1958	OT	1962	1958	1962	OT-1958				13
*Foster, Robert Allen (10), Mental Health Center, Lenoir 28645	Pastoral Consultant	E	WNC	1951	OT	1953	1952	1953	OT-1951			½	19¾
Fowler, Jr., James Wiley (12), 209 Tranquil Ave., Charlotte 28209	Executive Director, College Coordinating Coun.	E	WNC	1938	OT	1940	1940	1942	OT-1938				32¾
*Fowler, J. W. III (12), 38 Cleveland St., Arlington, Mass. 02174	Dir. of Continuing Educ., Harvard University	E	Newark	1964	OT	1970	1964	1970	T-1964				4
*Francisco, Ross (14), 1417 Henri St., Mount Airy 27030	Disability Leave	DL	Holston	1942	OT	1945	1943	1945	T-1948	5			23¾
Frazier, Jr., John Thurman (9), 419 Kerr St., N.W., Concord 28025	Kerr St.	E	WNC	1948	OT	1950	1948	1950	OT-1948				22¾
Freeman, Everett Reckard (5), 1307 Clermont St., Greensboro 27407	St. John's	E	WNC	1952	OT	1954	1954	1956	OT-1952				18¾
Freeman, Floyd Doyle (10), 1411 7th Ave., S.W., Hickory 28601	Westview	E	WNC	1951	OT	1954	1952	1954	OT-1951				19¾
*Freeman, Harley Clinton (3), 3420 Shamrock Dr., Charlotte 28215	Retired	R	WNC	1922	OT	1924	1924	1926	OT-1922	9	1958		35¼
Fulk, Sr., Joseph Marion (9), Rt. 1, Box 273-B, Kannapolis 28081	Mt. Mitchell	E	WNC	1962	OT	1964	1962	1964	OT-1962			1	9
Funderburk, Donald Killian (11), Box 156, Welcome 27374	Welcome: Center	E	WNC	1951	OT	1953	1953	1954	OT-1951				19¾
Garmon, Herbert Durant (3), 6309 Market St., Hickory Gr., Charlotte 28212	Hickory Grove	E	NCMP	1938	OT	1940	1940	1942	OT-1938			1	32½
*Gentry, Joe Cephas (13), West End Blvd., Winston-Salem 27104	Retired	R	WNC	1919	OT	1921	1921	1923	OT-1919	16¾	1950		31
George, Donald Franklin (10), Box 235, Conover 28613	First	E	Va.	1960	OT	1962	1960	1962	T-1962				11
George, Leroy Brunson (12), Box 485, Lake Junaluska 28745	Retired	R	USC	1932	OT	1934	1934	1936	T-1950	3	1964		31½
*Gibbs, A. C (10), Wesley Nurs. Cent., 3700 Shamrock Dr., Charlotte 28215	Retired	RW	NC	1911	OT	1913	1913	1915	OT-1911	7	1960		48½
*Gibbs, James Samuel (3), 3420 Shamrock Dr., Charlotte 28215	Retired	R	WNC	1919	OT	1921	1921	1923	OT-1919	7	1960	1	40¾
Gibbs, Jr., James Samuel (5), 1205 Fleming Rd., Greensboro 27410	Guilford Col.	E	WNC	1951	OT	1953	1952	1953	OT-1951				19¾
Gibbs, Lewis Clinton (10), Rt. 2, Box 327, Hickory 28601	St. John's	E	WNC	1968	OT	1970	1964	1970	OT-1968				6
Gibbs, Phillip Hamilton (3), Box 125, Cornelius 28031	Mt. Zion	E	WNC	1952	OT	1954	1954	1955	OT-1952				18¾
Gibbs, Rollin Parker (10), 505 Carrol St., Statesville 28677	Retired	R	WNC	1934	OT	1936	1936	1938	OT-1934		1971		36½
Gibson, Earl Kay (5), 302 W. Market St., Greensboro 27401	W. Market St. Assoc.	E	WNC	1952	OT	1954	1954	1955	OT-1952				18¾
Gilbert, Douglas Wayne (13), 265 Crepe Myrtle Ct., Wins.-Salem 27106	Dir., Dtwn. Church Cent.	E	EWC	1960	OT	1967	1960	1967	T-1965				11
Gilland, Jimmy Conrad (12), Box 1, Cullowhee 28723	Cullowhee	E	WNC	1955	OT	1959	1957	1959	OT-1955				15¾
Goforth, Robey Clemons (10), 612 9th St., N.W., Hickory 28601	Retired	R	WNC	1918	OT	1920	1917	1917	OT-1918	4	1963		44½
Golden, Jacob Bowles (1), 801 S. Hayne St., Monroe 28110	Central	E	WNC	1949	OT	1954	1951	1954	OT-1949				21¾
*Goldston, Robert John (9), Box 3079, E. Side Sta., Tuscaloosa, Ala. 35401	Retired	R	WNC	1954	OT	1956	1956	1957	OT-1954	2	1968		14¾
Graham, Grover Cleveland (7), 1020 Greenwood Rd., Spruce Pine 28777	Retired & Spru. Pine Assoc.	R	WNC	1926	OT	1929	1928	1930	OT-1926	9	1958		31½
Grant, Charlie Lee (6), Rt. 7, Box 183, Asheboro 27203	Retired	R	NCMP	1927	OT	1932	*	1932	OT-1927	4	1963		35½
Grant, Dorian Phillip (9), Rt. 7, Box 606, Salisbury 28144	Retired	R	WNC	1920	OT	1924	1924	1953	RA-1946	1	1966	4	28¾
*Grant, Roy Lee (13), Sibley Mem. Hosp., Washington, D. C. 20016	Chaplain	E	WNC	1953	OT	1954	†	1956	OT-1953				17¾
Green, Joseph Edward (4), Box 443, Crouse 28033	Crouse	E	WNC	1952	OT	1954	1954	1956	OT-1952			3	18¾
Green, John Henry (2), Rt. 3, Box 928, Asheville 28806	Retired	R	WNC	1914	OT	1916	1916	1918	OT-1914	11¾	1956	1½	40¾
Green, June Page (11), Rt. 9, Winston-Salem 27107	Oak Forest	E	WNC	1956	OT	1959	1958	1960	OT-1956				14¾
Grice, Franklin Wilson (3), Box 27, Mt. Mourne 28123	Fair View	E	WNC	1967	OT	1969	1967	1969	OT-1967				4
Grigg, Womble Quay (3), 2226 Hassell Pl., Charlotte 28209	Retired, Dir. Golden Cross	R	WNC	1928	OT	1930	1930	1932	OT-1928	2	1965		36½
Groce, William Harold (2), 26 Elk Mtn., Scenic Hwy., Asheville 28804	Dist. Supt.	E	WNC	1931	OT	1933	1933	1935	OT-1931				39½
Groh, Dayle Gregory (3), 128 S. Cromer St., Charlotte 28208	Chadwick	E	WNC	1959	OT	1962	1959	1962	OT-1959				12
*Grose, James Chalmus (3), Rt. 2, Huntersville 28078	Retired	R	WNC	1927	OT	1929	1929	1931	OT-1927	3	1964		36½
Grose, Jr., James Chalmus (4), 227 N. Main St., Stanley 28164	Stanley	E	WNC	1953	OT	1956	1955	1956	OT-1953			¾	17¾
Gwyn, Sr., James Wesley (13), 2400 Dellabrook Rd. Wins.-Salem 27105	St. Paul	E	NCV	1938	OT	1940	1938	1940	M-1968				20
Hahn, Raymond Jennings (5), Box 345, Oak Ridge 27310	Oak Ridge-Morehead	E	Ky	1950	OT	1952	1952	1953	T-1952				20¾
Haire, Billie Allen (2), 70 Fairway Dr., Asheville 28805	Groce	E	WNC	1953	OT	1955	1953	1955	OT-1953				17¾
Haire, Earle Ross (10), 265 Mulberry St., Box 169, Statesville 28677	Broad Street	E	WNC	1953	OT	1955	1953	1955	OT-1953				17¾
Hall, Charles Vernon (2), Rt. 1, Leicester 28748	Retired	R	WNC	1961	OT	1963	1932	1947	OT-1961		1968	9¾	10
*Hall, Elmer Odell (5), Box 4752, Duke Sta., Durham 27706	Asst. Chaplain	E	WNC	1964	OT	1966	1964	1966	OT-1964				7

FULL NAME ADDRESS	Appointment	Pres. Relation	FIRST ADMITTED Conference	FIRST ADMITTED Year	FIRST ADMITTED How	Full Connection	Ordained Deacon	Ordained Elder	How and When Admitted into this Conference	Year No Pension Credit	Year Retired	Years Full-Time Supply	Years Effective Service Completed
Hall, Ronnie Lee (5), 202 Beverly Pl., Greensboro 27403	West Market St. Assoc.	E	WNC	1957	OT	1961	1957	1961	OT-1957				14
*Hall, Thor (1), Duke Divinity School, Durham 27706	Professor	E	Norway	1950	OT	1952	1952	1954	T-1963				20½
Hamilton, David Austin (11), 332 W. Church St., Mocksville 27028	First	E	WNC	1947	OT	1949	1949	1951	OT-1947				23¾
Hamilton, Emsley Paul (9), N. Union St., Concord, N. C. 28025	Central	E	NCMP	1935	OT	1938	*	1938	OT-1935				35½
Hamilton, John Reynolds (8), 101 Pilson St., North Wilkesboro 28659	Dist. Supt.	E	WNC	1939	OT	1941	1941	1943	OT-1939				31¾
Hammill, Terry Lingle (2), Route 4, Box 341, Candler 28715	Francis Asbury	E	WNC	1958	OT	1962	1958	1962	OT-1958				13
Hancock, Jr., Oros Lee (11), Route 10, Box 456, Lexington 27292	Midway	E	WNC	1956	OT	1960	1957	1960	OT-1956				14¾
Hansell, Earl Miles (7), Box 149, Old Fort 28762	Old Fort	E	WNC	1963	OT	1965	1953	1955	OT-1963			14¾	8
Harbin, Melton Edward (9), 1236 Maxwell St., Salisbury 28144	District Supt.	E	WNC	1945	OT	1947	1947	1948	OT-1945			2	26¾
Harbison, Ernest Jones (9), Route 3, Box 66A, Concord 28025	Retired and Cent. Assoc.	R	WNC	1913	OT	1916	1916	1918	OT-1913	12¾	1954		40¾
Hardee, Robert Marion (5), Box 48, Climax 27233	Bethlehem	E	WNC	1933	OT	1936	1934	1938	OT-1933				37½
Hardin, Jr., Elliott Wannamaker (2), Brevard College, Brevard 28712	Professor	E	SC	1965	OT	1969	1965	1969	OT-1969				6
Harkey, William Luther (4), Route 3, Box 420, Lincolnton 28092	Retired	R	BRA	1930	OT	1932	1923	1936	XY-1934	4	1963		32¾
Harkness, David Simon (5), Box 582, Eden 27288	Mt. Tabor-Celia Phelps	E	Cen.Ala.	1938	OT	1940	1938	1940	M-1968				30
Harris, Jack D. (4), 120 Belmont Rd., Belmont 28012	Belmont: Ebenezer	E	Va.	1950	FC	1950	†	1948	T-1951				20¾
Harris, Robert Montgomery (2), Rt. 6, Box 641, Asheville 28803	Fairview-Sharon-Nesbitt	E	WNC	1969	OT	1971	1966	1971	OT-1969				2
*Harris, Jr., William Bradley, (12), 500 Elmwood Ave., Columbia, S.C. 20204	Exec. Dir., Beth. Cent.	E	WNC	1965	OT	1967	1965	1967	OT-1965				6
*Hart, Paul Marshall (11), Route 1, Advance 27006	Bethlehem	E	WNC	1962	OT	1964	1962	1964	OT-1962				9
Hartsell, Claude Jacob (3), Box 3, Pineville 28134	Pineville	E	WNC	1959	OT	1961	1959	1961	OT-1959				12
*Haselden, William Tupper (12), Route 1, Box 164, Franklin 28734	West Macon Circuit	E	S.Ga.	1967	OT	1969	1964	1969	OT-1968			6½	6
Hauser, Joseph J. (14), 306 S. Main St., Box 338, Reidsville 27320	Main Street	E	WNC	1952	OT	1954	1954	1955	OT-1952				18¾
Hauss, Rufus Melvin (4), Box 2, Shelby 28150	Retired	R	WNC	1922	OT	1925	1925	1927	OT-1922	3	1964		41½
Hawkins, Johnnie Everett (8), 305 W. Main St., Jonesville 28642	Jonesville	E	WNC	1955	OT	1958	1955	1958	OT-1955				15¾
Hawkins, William Thornton (12), 143 Academy St., Canton 28716	Central	E	WNC	1952	OT	1954	1953	1954	OT-1952				18¾
Hawks, Warren G. Harding (14), Route 1, Box 381, Madison 27025	Mount Herman-Bethesda	E	WNC	1959	OT	1963	1961	1963	OT-1959			1	12
Haynes, Donald Williams (13), 3231 Blenheim Pl., Winston-Salem 27106	Burkhead	E	WNC	1955	OT	1958	1956	1958	OT-1955				15¾
Head, Sidney Alexander (3), 420 Doctors Bldg., 1012 Kings Dr., Charlotte 28207	Director	R	Miss.	1955	OT	1959	1955	1959	T-1964				16
Heafner, James Patrick (10), Box 749, Statesville 28677	Co-ord., Conf. Prog. Coun.	E	WNC	1962	OT	1965	1962	1965	OT-1962				9
Heath, Edward Madison (9), Box 203, Spencer 28159	Spencer: Central	E	WNC	1954	OT	1956	1955	1956	OT-1954				16¾
Heckard, Cecil Linwood (3), 2318 Richardson Dr., Charlotte 28211	Dist. Supt.	E	WNC	1939	OT	1941	1941	1942	OT-1939				31¾
Heckard, Floyd Lee (8), Office of Chaplain, Walter Reed Army Medical Center, Washington, D. C. 20012	Army Chaplain	E	N.Ga.	1949	OT	1951	1949	1951	T-1950				21¾
Heckard, Jr., Martin William (10), Rt. 1, Box 195, Newton 28658	Plateau-Wesley Chapel	E	WNC	1957	OT	1961	1959	1961	OT-1957				14
Heffner, William Franklin (14), Route 1, Box 301, Walnut Cove 27052	Palmyra-Hickory Ridge	E	WNC	1941	OT	1943	1943	1945	OT-1941				29¾
Hefner, Cecil Gaston (4), 700 S. Main St., Belmont 28012	First	E	WNC	1934	OT	1936	1936	1938	OT-1934				36½
Henderson, Lawson Pinkney (14), Route 4, Box 293, Mount Airy 27030	Salem-Eugene	E	WNC	1963	OT	1965	1955	1958	OT-1963			4¾	8
Herbert, Jr., Chesley Carlisle (3), 310 Cole Bldg., 207 Hawthorne Lane, Charlotte 28204	Adm. Asst.to the Bishop	E	NC	1926	OT	1930	1930	1932	T-1929				44½
Herman, James Franklin (8), Rt. 4, Box 405, North Wilkesboro 28659	Arbor Grove-Union	E	WNC	1964	OT	1967	1964	1967	OT-1964				7

*Herron, Charles L. (3), 1206 Carey Court, Charlotte 28210	Area Training Officer, Planned Parenthood-World Population	E	Fla.	1953	OT	1953	1954	1956	T-1968			18
*Hewett, James Allen (6), Box 3011, 48th TAC FTR WG, APO N.Y. 09179	Professor, Univ. of Manchester, Manchester, Eng.	E	WNC	1965	OT	1967	1965	1967	OT-1965			6
Hiatt, Jr., Emmett Ernest (6), Box 263, Jamestown 27282	Oakdale-Vickrey	E	WNC	1953	OT	1955	1953	1955	OT-1953		¾	17¾
Higgins, James Silvester (4), 1205 Bessemer Rd., Gastonia 28052	Myrtle	E	WNC	1934	OT	1936	1935	1938	OT-1934			36½
Highfill, Thomas Guthrie (4), P.O. Box 671, Lincolnton 28092	Retired	R	WNC	1930	OT	1933	1933	1935	OT-1930	1970		39½
Hill, Fred Adam (7), Rt. 2, Box 330, Ellenboro 28040	Oak Grove-Salem	E	WNC	1953	OT	1955	1953	1955	OT-1953			17¾
Hilliard, Raymus Franklin (7), Box 1, Forest City 28043	Pleasant Grove	E	WNC	1949	OT	1953	1952	1954	OT-1949			21¾
Hilton, Richard Dale (14), Rt. 2, Box 246, Mount Airy 27030	Oak Grove-Greater Mt. Airy Parish	E	WNC	1967	OT	1970	1967	1970	OT-1967			6
Himes, Raymond Leroy (6), 1913 Boulevard St., Greensboro 27407	Student	E	Ohio	1958	OT	1961	1958	1961	T-1960			13
Hipps, Merrimon Teague (7), Box 109, Pineola 28662	Retired	R	WNC	1927	OT	1929	1929	1931	OT-1927	1967		39½
Hipps, Robert Haroldean (5), Box 871, Nashville, Tenn. 37202	General Bd. of Ed.	E	WNC	1948	OT	1950	1948	1950	OT-1948			22¾
Hobson, Bruce Grayson (4), 1617 Madison St., Gastonia 28052	Trinity	E	WNC	1969	OT	1971	1966	1971	OT-1969			2
Hoffmann, Theodore Schott (3), 3420 Shamrock Dr., Charlotte 28215	Methodist Home Chap.	E	W. Va.	1954	OT	1956	1954	1957	T-1961			16¾
*Hofler, Henry Durward (2), 2217 N. Maple St., Apt. J-3, Evanston, Ill. 60201	Student	ST	R.R.	1961	OT	1964	1961	1964	T-1961			10
Holcombe, Theron Dale (4), Huntersville 28078	Asbury	E	WNC	1959	OT	1961	1956	1959	OT-1959		¼	12
Horn, Kenneth Arthur (4), 301 S. New Hope Rd., Gastonia 28052	St. John's	E	WNC	1952	OT	1954	1952	1954	OT-1952			18¾
Hornbuckle, Jr., James P. (1), Box 274, Norwood 28128	Norwood	E	WNC	1941	OT	1943	1943	1943	OT-1941		3	32¾
Houck, George Fielder (13), 893 Madison Ave., Winston-Salem 27103	Retired	R	WNC	1928	OT	1930	1930	1932	OT-1928	1969	1	41¾
Houk, J. Edward (10), 217 W. Wilson Ave., Mooresville 28115	Broad St.-Jones Memo.	E	WNC	1954	OT	1956	1954	1956	OT-1954			16¾
Houser, Ervin Hillard (6), Box 56, Cedar Falls 27230	Cedar Falls	E	WNC	1958	OT	1970	1968	1970	OT-1968			4
Houser, J. E. B. (2), Stockton Rd., Weaverville 28787	Retired	R	WNC	1916	OT	1919	1914	1920	OT-1916	12¾ 1954		37½
Houts, Roy Thomas (2), 891 Haywood Rd., Asheville 28806	Retired	R	W.Tex.	1918	OT	1920	1920	1922	T-1930	10 1959		38¾
Houts, Jr., Roy Thomas (7), Box 637, Valdese 28690	Valdese	E	WNC	1944	OT	1947	1947	1950	OT-1944		2	27¾
*Hovis, Guy Arthur (13), 1230 W. 4th St., Winston-Salem 27101	Retired	R	WNC	1939	OT	1941	1928	1943	RA-1948	3 1968	5	28¾
Howard, Michael Ross (10), Rt. 8, Box 458, Statesville 28677	Monticello-Midway	E	WNC	1954	OT	1956	1954	1956	OT-1954			16¾
Howard, Thomas Jolly (2), 297 Haywood St., Asheville 28801	Haywood St.	E	WNC	1962	OT	1964	1962	1964	OT-1962		1	9
Howell, George Keith (8), Rt. 1, Box 131-B, Boone 28607	Student	E	WNC	1964	OT	1967	1964	1967	OT-1964			7
Howle, Richard Arden (3), 6500 Hidden Forest Dr., Charlotte 28213	Hidden Valley	E	WNC	1958	OT	1961	1958	1961	OT-1958			13
Hoyle, Jr., Enoch Marvin (2), Box 82, Weaverville 28787	Disability Leave	DL	WNC	1936	OT	1938	1938	1940	OT-1936	4 1963		26½
Hoyle, Jr., John William (4), 420 Evergreen St., Gastonia 28052	Retired	R	NC	1916	OT	1920	1920	1922	T-1922	6 1961		44½
Hoyle, Wayne Everett (7), Route 2, Box 83, Bostic 28018	Sunshine	E	WNC	1967	OT	1969	1963	1969	OT-1969			4
Hubbard, David Edgar (1), Box 176, Peachland 28133	Peachland	E	WNC	1957	OT	1961	1959	1961	OT-1957			14
*Hudgins, Walter Edward (6), Greensboro College, Greensboro 27410	Professor	E	WNC	1953	OT	1955	1953	1955	OT-1953			17¾
*Huffman, Norman Ara (1), Williamette Univ., Salem, Oregon 97301	Professor	E	WNC	1931	OT	1938	1938	1941	OT-1931			39½
Huffstetler, Boyce (5), Rt. 4, Box 321, Greensboro 27406	Tabernacle	E	WNC	1953	OT	1955	1955	1958	OT-1953		¾	17¾
Huggin, James George (6), 1409 Lyndhurst Dr., High Point 27260	District Supt.	E	WNC	1928	OT	1930	1930	1932	T-1945			41½
*Hughes, Miles Preston, Jr. (3), 410 Mammoth Oaks Rd., Charlotte 28211	Disability	DL	N.Ala.	1945	OT	1947	1946	1947	T-1955			25¾
Hull, James E. (5), Greensboro College, Greensboro 27410	Professor	E	Ala.-W.Fla.	1950	OT	1953	1952	1953	T-1967			20¾
Huneycutt, Charles Jerome (5), 212 E. Newlyn St., Greensboro 27408	Newlyn St.	E	NC	1943	OT	1947	1944	1944	T-1953			27¼
Huneycutt, Wiley Jackson (4), Washington and Marion Sts. Shelby 28150	Central	E	WNC	1933	OT	1935	1935	1937	OT-1933			37½
Hunsucker, Lloyd George (5), 305 N. Ridgeway Dr., Greensboro 27403	College Place	E	WNC	1958	OT	1962	1959	1962	OT-1959			12
Hunter, Billy Van (6), Route 7, Box 168, Asheboro 27203	West Bend	E	WNC	1956	OT	1959	1958	1960	OT-1956			14¾
Hunter, Jr., Parks DeArmon (14), 2002 Glenn Dr., Reidsville 27320	Woodmont	E	WNC	1960	OT	1962	1961	1962	OT-1960			11
Hurley, John Bernard (12), Box 838, Waynesville 28786	First	E	WNC	1945	OT	1947	1947	1948	OT-1945			25¾
Hurley, Robin Wade (12), Box 502, Franklin 28734	First	E	WNC	1960	OT	1963	1960	1963	OT-1960		2½	11
x*Huss, Daniel Thurman (10), Rt. 5, Statesville 28677	Retired	R	NCMP	1933	OT	1933	*	1933	OT-1933	6 1961		27½
*Huss, Hoskie Otho (4), Rt. 3, Box 432B, Lincolnton 28092	Retired	R	WNC	1934	OT	1936	1936	1938	OT-1934	2 1968		33¾

FULL NAME ADDRESS	Appointment	Pres. Relation	FIRST ADMITTED Conference	Year	How	Full Connection	Ordained Deacon	Ordained Elder	How and When Admitted into this Conference	Year No Pension Credit	Year Retired	Years Full-Time Supply	Years Effective Service Completed
Hutchinson, Jr., Orion Neely (2), 500 N. Broad St., Brevard 28712	First	E	WNC	1949	OT	1951	1951	1952	OT-1949				21¾
Hyatt, Haywood Braswell (14), Rt. 1, Box 507, Pfafftown 27040	West Forsyth	E	WNC	1962	OT	1969	1965	1969	OT-1969				9
Ingram, James Theron (7), 120 First St., Marion 28752	E. Marion-W. Marion	E	WNC	1950	OT	1952	1950	1952	OT-1950			2	20¾
Isenhour, Olin Bernis (10), Rt. 3, Box 104B, Statesville 28677	Bethlehem-Bethel	E	WNC	1959	OT	1962	1960	1962	OT-1959				12
Jacks, William Ralph (2), Box 85, Burnsville 28714	Burnsville	E	WNC	1945	OT	1948	1948	1949	OT-1945			3	25¾
*James, Jr., Ralph Emerson (2), N.C. Wes. Col., Rocky Mount 27801	Professor	E	WNC	1961	OT	1963	1961	1963	OT-1961				10
Jamieson, Herbert Morehouse (6), Box 32, Coleridge 27234	Coleridge	E	NC	1949	OT	1953	1953	1956	T-1960				21¾
Jarrett, Richard Bailey (13), Rt 1, Lewsville 27023	Concord-Sharon	E	W.Va.	1956	OT	1958	1957	1958	T-1961				14¾
Jarrett, Wilbur Arthur (9), 250 Roberta Rd., Concord 28025	Westford	E	WNC	1958	OT	1961	1958	1961	OT-1958				13
*Jeffers, Frank Arthur (14), Rt. 3, Box 199, Madison 27025	Huntsville Circuit	E	WNC	1959	OT	1966	1959	1966	OT-1959				12
*Jenkins, Calvin B. (7), Columbia (SC), Public Schools	Instructor	E	NCV	1958	OT	1962	1960	1963	M-1968				10
*Jenkins, Walter Reese (3), 5600 Randolph Rd., Charlotte 28211	Retired	R	WNC	1918	OT	1920	1919	1922	OT-1918	7	1960		41½
Jessup, Belvin J. (3), 1208 Clanton Rd., Charlotte 28210	St. Mark's	E	WNC	1969	OT	1971	1962	1971	OT-1969				2
Jessup, Hugh Dean (7), Rt. 2, Box 142, Old Fort 28762	Retired	R	WNC	1933	OT	1936	1936	1938	OT-1933	1½	1965		32
Johnson, Jr., Jesse Louis (9), 154 N. Spring, N.W., Concord 28025	Forest Hill	E	WNC	1945	OT	1947	1946	1947	OT-1945				25¾
Johnson, Joseph Stephens (11), 281 Winston Rd., Lexington 27292	Christ Chapel-Ebenezer	E	WNC	1945	OT	1947	1947	1948	OT-1945			2	26¾
Johnson, Kenneth Marshall (3), 1900 Emerywood Dr., Charlotte 28210	St. Andrew's	E	WNC	1952	OT	1954	1953	1955	OT-1952				18¾
Johnston, Jr., Eugene Clark (2), 219 Fairground Ave., Hendersonville 28739	East Flat Rock	E	Va.	1957	OT	1961	1959	1962	T-1965				14
Jones, Ezra Maurice (11), 24 Forest Drive, Thomasville 27360	Retired	R	WNC	1923	OT	1925	1925	1927	OT-1923	9	1960	2¼	36¾
*Jones, Hurlan Eure (6), Box 764, Liberty 27298	Retired	R	WNC	1936	OT				RA-1969		1969		12
Jones, James Turner (2), 73 Taft Ave., Asheville 28803	Berry Tem.-Wilson's Chap.	E	NCV			1950	1944	1944	M-1968				20
Jones, John Wesley (6), 1114 Benbow Rd., Greensboro 27406	Saint Mary	E	NCV	1943	OT	1945	1942	1947	M-1968				28
*Jones, Kelley Ray (3), 6824 Tuckaseegee Rd., Charlotte 28214	Covenant	E	WNC	1961	OT	1963	1961	1963	OT-1961				10
Jones, Trevor C. (6), 1101 Cedrow St., High Point 27260	Brooks Mem.	E	U.Miss.	1943	OT	1945	1943	1947	T-1970				1
Jones, Wayne Marshall (6), 3444 W. Congress Pkwy., Chicago, Ill. 60624	Staff, Ecumenical Inst.	E	WNC	1963	OT	1967	1963	1967	OT-1963				8
Jordan, Frank Booe (10), Box 337, Lake Junaluska 28745	Retired	R	WNC	1931	OT	1933	1933	1936	OT-1931		1971		39½
Jordan, Howard Roy (4), 535 Rosemary Lane, Gastonia 28052	First Associate	E	USC	1935	OT	1937	1937	1939	T-1947				35½
Jordan, John Sharpe (3), 6121 Verndale Rd., Charlotte 28212	Belmont Park	E	WNC	1943	OT	1945	1944	1947	OT-1943				27¾
Jordan, Nerius Fred, Jr. (9), Rt. 1, Box 317, Concord 28025	Roberta	E	WNC	1969	OT	1971	1969	1971	OT-1969				2
Jowers, Joseph Bebee (5), 1805 Belcrest Dr., Greensboro 27406	Warren St.-Mt. Carmel	E	NCV			1963		1963	M-1968				8
Judy, Carl Wesley (3), 420 E. 15th St., Charlotte 28206	Duncan Memorial	E	WNC	1943	OT	1945	1944	1945	OT-1943				27¾
Judy, Karl Wesley (4), Box 38, McAdenville 28101	Lowell-McAdenville	E	WNC	1968	OT	1971	1968	1971	OT-1968				3
Justice, Henry Adolphus (3), 4751 Amity Pl., Charlotte 28212	Cokesbury	E	WNC	1959	OT	1961	1959	1961	OT-1959				12
Kale, John Wesley (10), Box 5575, Whitnel Branch, Lenoir 28645	Whitnel-Maria Chapel	E	WNC	1966	OT	1968	1965	1968	OT-1968				5
Kale, William Arthur (5), Box 4353, Duke Sta., Durham 27706	Professor	E	NC	1926	OT	1929	1926	1931	T-1928				44½
Kayler, Ralph Earl (9), 108 Fellowship Ave., Rt. 5, Kannapolis 28081	Bethpage	E	WNC	1952	OT	1954	1953	1955	OT-1952			½	18¾
Keeler, Waldo Forrest (2), 12 Edgewood Rd., Beverly Hills, Asheville 28805	Retired	R	NC	1936	OT	1938	1938	1940	OT-1946	1	1966		29½
Keever, Homer Maxwell (10), 140 Bost St., Statesville 28677	Ret. and Dir. of Archives	E	WNC	1924	OT	1926	1925	1932	RA-1963		1970		11

Kelly, Walter Richard (3), 2016 Hassell Pl., Charlotte 28209	Retired	R	WNC	1925	OT	1927	1927	1929	OT-1925		1967			41¾
Kennedy, Jr., Arthur Cicero (10), Box 749, Statesville 28677	Asso. Dir. Conf. Pro. Cl.	E	WNC	1942	OT	1944	1943	1944	T-1950			2		30¾
Kennedy, Milford Loy (12), Rt. 5, Waynesville 28786	Maggie Valley-Dellwood	E	WNC	1962	OT	1966	1964	1966	OT-1962			1		9
Kennerly, Charles Odell (5), Neely Rd., Pleasant Garden 27313	Retired	R	WNC	1917	OT	1919	1918	1921	OT-1917	6	1961			43½
Kerr, Jr., William Adams (8), Rt. 2, West Jefferson 28694	Retired	R	WNC	1926	OT	1928	1928	1931	RA-1949		1968	2		34¾
Key, Joel Thomas (13), 3 E. Devonshire, Winston-Salem 27107	Central Terrace	E	WNC	1956	OT	1961	1956	1961	OT-1956					14¾
Kiker, Frank Wade (10), Rt. 2, Harmony 28634	Retired and Elmwood	R	WNC	1927	OT	1929	1929	1931	OT-1927		1969			41¾
King, Jr., Henry Mitchell (2), Box 487, Rosman 28772	Rosman	E	WNC	1968	OT	1970	1966	1970	OT-1968					7
Kitley, Ralph Marsden (1), Box 67, Mineral Springs 28108	Mineral Springs	E	WNC	1965	OT	1967	1965	1967	OT-1965					6
Koestline, Karl Henry (5), 2152 Burnice Dr., Glen Ellen Estate, Clearwater, Fla. 33516	Retired	R	Fla.	1919	OT	1921	1921	1923	T-1943	9	1958			38½
Koonts, Ronald Alva (2), 22 Pruett St., Asheville 28806	Central Asso.-Frch. Brd.	E	WNC	1962	OT	1966	1962	1966	OT-1962					9
*Kuehn, Herbert Frederick (4), Wes. Ret. Home, Georgetown, Tex. 78626	Retired	R	Malaya	1931	OT	1932	1931	1932	T-1949	7	1960	6		38½
Kyles, Alpheus Alexander (3), 1201 Norland Rd., Charlotte 28205	Retired	R	WNC	1929	OT	1931	1931	1933	OT-1929	2	1965			35¾
Lackey, Alton Glenn (2), Box 601, Lake Junaluska 28745	Retired	R	WNC	1931	OT	1933	1932	1935	OT-1931		1971	6		39½
*Lacy, Creighton Boutelle (5), Box 5373, Duke Station, Durham 27706	Professor	E	NYEast	1944	OT	1946	1944	1948	T-1955					27
Lair, Robert E., Jr. (14), Route 1, Box 90A, East Bend 27108	Smithtown	E	WNC	1967	OT	1969	1967	1969	OT-1969					4
Lane, J. C. (11), Route 4, Box 101, Mocksville 27028	Liberty-Concord	E	WNC	1959	OT	1966	1964	1966	OT-1959			1		12
Langford, Thomas Anderson (3), Box 4735, Duke Station, Durham 27706	Duke Divinity School	E	WNC	1951	OT	1954	1953	1954	OT-1951					19¾
Lanier, E. Randall (2)	No Appointment	E	WNC	1971	T				T-1971					
Lanier, Hoyle Glenn (8), 215 Cowles Street, Wilkesboro 28697	Wilkesboro	E	WNC	1947	OT	1949	1947	1949	OT-1947					23¾
Lanier, Walter Lee (8), Box 1145, North Wilkesboro 28659	First	E	WNC	1932	OT	1934	1934	1936	OT-1932					38½
Lasley, Joseph Williams (12), 507 North Dutch Cove Rd., Canton 28716	Morning Star	E	WNC	1949	OT	1951	1949	1951	OT-1949					21¾
Laughlin, Marcus Samuel (11), 3792 Barkwood Dr., Wins.-Salem 27105	Lexington: Parish	E	NCV	1933	OT	1935	1933	1935	M-1968					38
*Laughlin, Robert Mangum (5), Route 6, Box 76, Greensboro 27405	Disability	DL	WNC	1933	OT	1935	1935	1937	OT-1933	17¾	1949			16
Law, Joe Alvis (13), 4737 Mount Pleasant Drive, Winston-Salem 27105	Mt. Pleas.-Har. Grove	E	WNC	1961	OT	1963	1961	1963	OT-1961					10
Lawing, Jr., Luther Harold (2), Brevard College, Brevard 28712	Dean, Student Affairs	E	WNC	1957	OT	1961	1957	1961	OT-1957					14
Laye, Letchford Bain (2), WNC Sanatorium, Black Mountain 28711	Chaplain	E	WNC	1951	OT	1953	1953	1955	OT-1951					19¾
Leatherwood, James Michael (5), 2310 Cherokee Dr., Greensboro 27408	Grace, Associate	E	WNC	1968	OT	1971	1968	1971	OT-1968					3
Lee, Edward Daves (8), Box 35, Taylorsville 28681	Taylorsville	E	WNC	1964	OT	1966	1964	1966	OT-1964			2		7
Lee, Jr., Thomas Smith (13), Box 5, Lewisville 27023	Lewisville	E	N.Ala.	1954	OT	1957	1956	1957	T-1960					16¾
Lefler, Bayne Wesley (9), Route 4, (Hwy. 601S), Concord 28025	Retired	R	WNC	1931	OT	1933	1933	1936	OT-1931	7	1960			28½
Leonard, Warren Calvin (6), 300 S. Main Street, Asheboro 27203	Central	E	WNC	1949	FC	1951	†	1945	FC-1949					21¾
Lindsey, Carroll Reeves (10), Box 26, Harmony 28634	Harmony and Asst. Dir. N. Iredell Coop Min.	E	WNC	1968	OT	1970	1968	1970	OT-1968					4
Lindsey, Julian Astor (5), 1130 Westridge Rd., Greensboro 27410	District Superintendent	E	WNC	1939	OT	1941	1941	1942	OT-1939					31¾
Little, Gene Houston ~~(3), 3116 Wickersham Place, Charlotte 28211~~	Mouzon	E	WNC	1954	OT	1956	1954	1956	OT-1954					16¾
*Little, John Richard (1), Ansonville 28007	Retired	R	WNC	1951	OT	1953	1952	1954	OT-1951			4		19¾
Little, Robert Wayne (4), Route 4 (Southwood) Gastonia 28052	Bethesda-Smyre	E	WNC	1961	OT	1964	1961	1964	OT-1961					10
Livengood, Arthur Rufus (13), 4320 Rosemont Ave., Winston-Salem 27101	Union Ridge	E	WNC	1964	OT	1966	1962	1966	OT-1964			1		7
*Locke, William Rowell (6), 1409 Wendover Dr., High Point 27262	Professor	E	N.H.	1929	OT	1933	1930	1933	T-1950					41¼
Lockridge, Jr., Roy Hunter (7), Route 9, Box 113, Morganton 28655	Bethel	E	WNC	1962	OT	1964	1958	1961	OT-1962			6½		9
Long, Jr., Harry Glenn (10), First Methodist Church, Hickory 28601	First Associate	E	WNC	1957	OT	1960	1957	1960	OT-1961					14
Long, Jr., James Baxter (2), Box 427, Mars Hill 28754	Mars Hill	E	WNC	1964	OT	1967	1964	1967	OT-1964					7
*Love, Fred Rufus (9), Route 2, Box 583A, Concord 28625	Retired	R	NCMP	1925	OT	1930	*	1930	OT-1925	2	1965	1		39½
*Love, James Lloyd (9), 220 Union St., North, Concord 28625	Retired	R	NCMP	1927	OT	1932	*	1932	OT-1927	2	1965			37½
Lowder, John Albert (13), Box 8, Walkertown 27051	Walkertown: Love's	E	WNC	1943	OT	1945	1944	1945	OT-1943					27¾
Lowder, Paul Daniel (5), 2614 Lafayette Ave., Greensboro 27408	West Irving Park	E	WNC	1953	OT	1955	1953	1955	OT-1953					17¾
Lowman, Everett Herman (10), Route 5, Statesville 28677	Friendship and Dir. N. Iredell Coop. Min.	E	WNC	1938	OT	1940	1940	1942	OT-1938					32¾
Loy, Ovada Columbus (11), Route 2, Box 363A, Thomasville 27360	Retired and Cid	R	NCMP	1924	OT	1928	*	1928	OT-1924	2	1965			40½
Luther, J. E., Jr. (11), Route 3, Box 655, Thomasville 27360	Prospect-Pleasant Hill	E	WNC	1967	OT	1970	1967	1970	OT-1967					4

FULL NAME ADDRESS	Appointment	Pres. Relation	FIRST ADMITTED Conference	Year	How	Full Connection	Ordained Deacon	Ordained Elder	How and When Admitted into this Conference	Year No Pension Credit	Year Retired	Years Full-Time Supply	Years Effective Service Completed
Lynch, Aaron Watson (12), 308 Richland Street, Waynesville 28786	Retired	R	WNC	1923	OT	1925	1925	1927	OT-1923	9	1958		34¾
Lyndon, Jr., George Earl (13), 133 Methodist Dr., Winston-Salem 27105	Marvin	E	WNC	1955	OT	1957	1956	1957	T-1960				15¾
Lynn, Edmund Ray (9), Rt. 1, Box 216-A, China Grove 28023	Oak Grove-Unity	E	WNC	1968	OT	1970	1960	1962	OT-1970				15
Mabry, Lewis Edward (5), Rt. 12, Box 360, Greensboro 27406	Retired	R	NCMP	1930	OT	1934	*	1934	OT-1930		1969		38¾
Macon, Fred Keith (3), Box 6094, Charlotte 28207	Min. of Ed. Myers Pk.	E	WNC	1959	OT	1964	1959	1964	OT-1959				12
Madison, Julius Clay (3), 307 Cole Bldg., 207 Hawthorne Lane, Charlotte 28204	Dir., Conf Prog Coun.	E	NCMP	1930	OT	1934	*	1934	OT-1930				40½
Madison, James Holt (2), 512 N. Louisiana Ave., Asheville 28806	Emma-Green Memorial	E	WNC	1961	OT	1963	1961	1963	OT-1961			¼	10
*Madison, Tyre Glenn (6), Mendenhall Road, Jamestown 27282	Retired	R	NCMP	1925	OT	1930	*	1930	OT-1925	2	1965	1	39½
Maness, Jr., Charles McKinley (1), Ch (LTC) US Forces Support Activity—DAR MS TADT, APO N.Y. 09175	Chaplain	E	WNC	1950	OT	1952	1952	1953	OT-1950				20¾
Maness, J. Horace (1), Pfeiffer College, Misenheimer, N. C. 28109	Professor	E	N.Ga.						T-1970				1
Manning, Calvin Clay (6), Box 52, Trinity 27370	Trinity Memorial	E	WNC	1967	OT	1969	1965	1969	OT-1969				4
Marbury, Herbert L. (4), 181 Peyton Pl., S.W., Atlanta, Ga. 30311	Chap., Ga. Dept. of Cor.	E	E.Tenn.	1964	OT	1966	1964	1966	T-1968				7
Marcellus, Jr., Cecil Harvey (4), 206 Williams St., Reidsville 27320	St. Paul-Wesley Chapel	E	NCV	1962	OT	1962	1956	1962	M-1968				15
Martin, Robert Vance (13), 630 Hawthorne Dr., S.W., Wins.-Sal. 27103	Ardmore, Min. of Adm.	E	WNC	1939	OT	1943	1941	1943	RA-1969				13
Martin, Sammie Lester (2), Rt. 2, Box 508, Candler 28715	Laurel Hill-Brown's View	E	WNC	1964	OT	1968	1964	1968	OT-1968				7
Mashburn, Dwight Winfred (14), Rt. 1, Box 91, Walkertown 27051	Shiloh-Olivet	E	WNC	1952	OT	1954	1952	1954	OT-1952				18¾
Masters, Vero R. (2), Box 535, Weaverville 28787	Retired	R	WNC	1927	OT	1931	1931	1933	OT-1927	4	1963	1	35½
*Matthias, Paul Wilson (12), 1626 Wendel Dr., Columbia, S. C. 29210	Executiv Co-Director	E	Balt.	1963	OT	1965	1963	1965	T-1964				8
Maxwell, Jr., Asmond Leonard (6), 703 Overbrook Dr., High Point 27262	Main Street	E	NH	1943	OT	1945	1943	1945	T-1948				28
Mayfield, Le Mon (13), 1035 25th St., N.W., Winston-Salem 27104	St. Andrews-Walnut Cove	E	NCV	1936	OT	1938	1934	1936	M-1968				35
Medlin, Jr., William Tracy (5), 2300 W. Friendly Ave., Greensboro 27403	Centenary	E	NC	1942	OT	1944	1943	1944	T-1944			2	28¾
Melton, Joe Thurman (9), 915 S. Church St., Salisbury 28144	Coburn Memorial	E	WNC	1942	OT	1944	1944	1945	OT-1942				28
*Miles, William Lewis (2), Brevard College, Brevard 28712	Professor	E	W.Va.	1955	OT	1959	1955	1959	T-1962				15¾
Miller, Gilbert Earl Shelley (4), 1120 Westbrook Circle, Gastonia 28052	Bradley Memorial	E	WNC	1941	OT	1943	1943	1945	OT-1941				29¾
Miller, John James (3), 501 N. Tryon St., Charlotte 28202	First Associate	E	La	1951	FC	1951	†	1949	T-1951				20
Miller, John Kermit (13), 3544 Robin Hood Rd., Winston-Salem 27106	Mt. Tabor	E	WNC	1953	OT	1955	1953	1955	OT-1953				17¾
Miller, Ralph (7), 102 Laurel Hills Dr., Morganton 28655	Chaplain	E	WNC	1950	OT	1952	1950	1952	OT-1950				20¾
xMiller, Walter James (12), Box 296, Lake Junaluska 28745	Retired	R	WNC	1921	OT	1924	1924	1926	OT-1921	1	1966		44¾
Mills, Enoch Webster (1), Rt. 7, Box 323, Monroe 28110	Retired	R	BRA	1933	OT	1935	1932	1935	OT-1933	5	1962	7½	28¾
Mills, Ricky Wayne (8), Box 25, Yadkinville 27055	Yadkinville	E	WNC	1966	OT	1969	1966	1969	OT-1969				5
Milner, Warner Blackwell (2), 169 Old Haw Creek Rd., Asheville 28806	Bethesda	E	SC	1954	OT	1970	1967	1970	OT-1967				4
Montfort, Pussell Thompson (3), 605 East Blvd., Dilworth, Charlotte 28203	Dilworth	E	WNC	1952	OT	1954	1952	1954	OT-1952				18¾
Moore, Edward Lee (4), Route 3, Box 3A, Reidsville 27320	Reidsville Circuit	E	WNC	1962	OT	1964	1962	1964	OT-1962				9
Moore, Kenneth Robbins (6), 931 Croyden St., High Point 27260	Ward Street	E	WNC	1950	OT	1952	1950	1952	OT-1950				20¾
Moore, Robert Lee (3), 5600 The Plaza, Charlotte 28205	Plaza	E	WNC	1958	OT	1961	1958	1961	OT-1958				13
Morgan, Clay Johnson (7), 41 Ridge Rd., Marion 28752	Clinchfield-Nebo	E	NC	1965	OT	1967	1965	1967	T-1967				6
Morris, Joseph Russell (12), Box 817, Bryson City 28713	Bryson City	E	WNC	1956	OT	1960	1958	1960	OT-1956				14¾
Morton, Vernon Adam (3), Box 378, Huntersville 28078	Retired and Huntersville	E	BRA	1929	OT	1931	1931	1933	OT-1929		1971		41½

Moss, Aaron Ward (7), Box 266, Drexel 28619
Moss, Oscar Ray (5), 419 Crestland Ave., Greensboro 27401
Moss, Samuel Burns (8), Box 136, Stony Point 28678

Mullinix, George Roland (7), Box 391, Banner Elk 28604
Mullis, Dwight Bruton (6), 512 Cliff Rd., Ashbeoro 27203
Murray, Charles Curtis (4), 1921 Kingston Dr., Gastonia 28052
Murray, Clyde Ernest (12), 45 Hayes Circle, Franklin 28734
Murray, Jerry Dwight (10), 319 Summit Ave., Statesville 28677
Murray, Louis Herman (3), P. O. Box 98, Denver 28037
Murrow, Mitchell Craig (6), Route 1, Box 365, Franklinville 27248
Myers, Benny Thomas (9), Route 4, Box 76, Salisbury 28144
Myers, Jr, Horwood Prettyman (7), Box 576, Glen Alpine 28628
*Myrick, Cecil Kenneth (3), 501 N. Tryon St., Charlotte 28202

*McCallum, Felton Ferdinand (5), 517 Jamestown Rd., Greensboro 27409
McCallum, James Enoch (3), 532 Winston St., Charlotte 28206
*McCallum, Marshall (4), 911 Frederick St., Shelby 28150
*McClamrock, Ralph Gray (11), Box 145, Faith 28041
McCleskey, James Lawrence (9), Box 276, Midland 28107
*McCracken, Burhl Frank (11), Route 8, Box 364-A, Lexington 27292
McCrary, Maloie Bogle Lee (12), Route 1, Box 10E, Waynesville 28786
McCulley, Glenn Reeves (4), Box 415, Cherryville 28021
McCulley, Robert William (8), Route 1, Blowing Rock 28605
McDonald, Jr., Thaddeus L. (10, 273 25th Ave., N.W., Hickory 28601
*McFarland, Francis Smithwick (14), 232 Greenville Blvd., Tipton Annex, Greenville 27834
McIntosh, Melvin Dwight (11), Box 426 Thomasville 27360
McKinney, Brown Thompson (11), Route 3, Box 83, Lexington 27292
McKinney, Charles Ruben (10), Route 2, Box 306, Claremont 28610
McKinney, James Lee (8), Route 1, Box 329, Miller's Creek 28651
McLarty, James Brown (2), 114 Connally St., Asheville 23711
McLean, Miles Augustus (4), Route 3, Box 23, Lincolnton 28092
McLean, Thomas Colon (10), Route 4, Box 131, Mooresville 28115
McMurry, J. C. (10), 1103 Bculevard, Statesville 28677
McNeely, Jr., James Edgar (7), 302 Holly Place, Morganton 28655
McNeill, William Kirk (4), Box 218, Gastonia 28053
McPherson, Luther Bunnyan (10), Box 356, Terrell 28682
McSwain, Horace Robert (17), Box 241, Wadesboro 28170
McWhorter, John Lloyd (3), 3727 Severn Ave., Charlotte 28210
Nease, Edgar Harrison (3), 2608 Portland Ave., Charlotte 28207
Nease, Jr., Edgar Harrison (12), Lake Junaluska 28745

Needham, Edwin Garber (13), Route 1, Box 500A, Pfafftown 27040
Needham, Eugene Warren (13), Pfafftown 27040
Needham, George Harlan (2), 4 Buena Vista Rd., Asheville 28803

Nelson, Fletcher (7), Box 1075, Morganton 82655
Nesbitt, Jr,. Marion Wlson (8), Box 8816, Forest Hills St., Durham 27707
Newell, Clyde Owen (3), 1135 Harrington Ave., Charlotte 28205
*Newton, Coy Bascomb (5), 5024 High Point Rd., Greensboro 27407
Nicholson, Ralph Herman (3), 2810 Providence Rd., Charlotte 28211
*Nifong, Dwight Moody (11), Rt. 9, Winston-Salem 27107

Drexel: Bethlehem	E	WNC	1962	OT	1964	1962	1964	OT-1962				9
Inner City Ministry	E	WNC	1960	OT	1963	1960	1963	OT-1960			2½	11
Stony Point-Marvin	E	WNC	1941	OT	1943	1943	1945	OT-1941				29¾
Banner Elk and Resort Area Ministry	E	WNC	1961	OT	1964	1961	1964	OT-1961				10
First	E	WNC	1937	OT	1939	1939	1941	OT-1937				33¾
Covenant	E	WNC	1946	OT	1948	1948	1950	OT-1946			2½	27¼
Retired	R	WNC	1929	OT	1931	1931	1933	OT-1929		1967		37½
District Supt.	E	WNC	1948	OT	1950	1948	1950	OT-1948				22¾
Rock Springs	E	WNC	1966	OT	1969	1966	1969	OT-1966				5
Bethany-Gray's Chapel	E	WNC	1963	OT	1965	1963	1965	OT-1963				8
Main St.-Long St.	E	WNC	1953	OT	1955	1953	1955	OT-1953				17¾
Glen Alpine	E	Va.	1937	OT	1939	1939	1941	T-1942				33¾
Methodist Cooperative Urban Ministry	E	WNC	1954	OT	1956	1954	1957	OT-1954				16¾
Retired	R	NCV			1929	1926	1929	M-1968			1963	27
Simpson-Gillespie	E	NCV	1947	OT	1950	1947	1950	M	1968		21	23
Retired	R	NCV	1922	OT	1925	1923	1925	M-1968		1971		45
Retired	R	WNC	1928	OT	1930	1929	1932	OT-1928	5	1962	3	33½
Bethel	E	Fla.	1963	OT	1966	1963	1966	T-1963				8
Disability Leave	DL	HOL	1955	OT	1965	1958	1965	T-1965				15¾
Retired	R	WNC	1957	OT	1959	1948	1953	OT-1957		1971		14
First	E	WNC	1951	OT	1953	1951	1953	OT-1951				19¾
Disability Leave	DL	WNC	1939	OT	1941	1941	1943	OT-1939	2			31¾
St. Luke's	E	WNC	1943	OT	1945	1944	1945	T-1945				27¾
Area Director, Vocational Rehab. Center	E	WNC	1955	OT	1957	1955	1957	OT-1955	6			9¾
Memo. Min. of Edu.	E	WNC	1957	OT	1961	1957	1961	OT-1957				14
Reeds	E	WNC	1960	OT	1965	1961	1965	OT-1960				11
Shiloh (Catawba County)	E	WNC	1956	OT	1958	1954	1956	OT-1956			6	14¾
Miller's Creek	E	WNC	1963	OT	1967	1965	1967	OT-1963			1	8
Retired	R	WNC	1930	OT	1932	1932	1934	OT-1930		1971		40½
Asbury	E	WNC	1941	FC	1941	†	1936	FC-1941				29¾
Triplett	E	WNC	1958	OT	1962	1960	1962	OT-1958				13
Boulevard	E	WNC	1967	OT	1970	1967	1970	OT-1967				8
North	E	WNC	1959	OT	1963	1961	1963	OT-1959			1	12
First, Min. of Edu.	E	NC	1965	OT	1967	1965	1967	T-1967				7
Terrell	E	WNC	1962	OT	1965	1962	1965	OT-1962			2	9
First	E	NE-Ohio	1941	OT	1944	1941	1944	T-1946				30
Sharon	E	WNC	1954	OT	1956	1955	1956	OT-1954				16¾
Retired	R	WNC	1924	OT	1926	1926	1929	OT-1924		1969	½	43¾
Exec. Dir.	E	WNC	1947	OT	1949	1947	1949	OT-1947				23¾
Chaplain, Goodwill Rehab. Center, Inc.	E	WNC	1954	OT	1956	1956	1957	OT-1954				16¾
Retired	R	WNC	1925	OT	1927	1927	1931	OT-1925	3	1964		38¾
Biltmore	E	WNC	1942	OT	1944	1943	1944	OT-1942			¼	28¾
Retired & Assistant to Dean Duke Div. School	E	WNC	1930	OT	1932	1930	1934	OT-1930		1969		39¾
Professor	E	WNC	1941	OT	1943	1941	1943	OT-1941		3		29¾
Retired	R	Holston	1919	OT	1925	1925	1925	T-1930	15¾	1951		32
Retired	R	WNC	1924	OT	1926	1924	1926	OT-1924	6	1961	1	36¾
Providence	E	WNC	1941	OT	1946	1943	1943	OT-1941				29¾
Retired	R	WNC	1933	OT	1935	1936	1938	OT-1933	3	1964	2	30½

FULL NAME ADDRESS	Appointment	Pres. Relation	FIRST ADMITTED Conference	Year	How	Full Connection	Ordained Deacon	Ordained Elder	How and When Admitted into this Conference	Year No Pension Credit	Year Retired	Years Full-Time Supply	Years Effective Service Completed
*Nifong, Simeon Byron (11), Rt. 9, Winston-Salem 27107	Retired	R	WNC	1940	OT	1942	1942	1944	OT-1940		1968	1¾	27¾
Nordstrom, Phillip Elsworth (2), Rt. 2, Burnsville 28714	Newdale	DL	WNC	1962	OT	1964	1959	1961	OT-1962			1	9
Norris, John Massion (13), 112-C Westgate Cr., Winston-Salem 27106	Retired	E	Sw-Mo	1925	OT	1930	1930	1942	T-1969		1971		43
Northington, James Allen (11), Rt. 4, Box 65, Lexington 27292	Shiloh	E	WNC	1956	OT	1960	1958	1960	OT-1956				14¾
Norton, Zane Grey (4), Rt. 2, Box 1, Gastonia 28052		E	WNC	1952	OT	1954	1952	1954	OT-1952			¾	18¾
Norwood, Bruce Allen (11), Rt. 1, Box 725, Lexington 27292	Bethesda	E	WNC	1968	OT	1970	1959	1961					14
Oakley, John Slas (10),Rt. 1, Box 197, Catawba 28606	Concord-Hopewell	E	WNC	1949	OT	1941	1941	1953	OT-1949				21¾
Oakley, Robert Lee (11), 801 Mitchell Ave., Lexngton 27292	Trnity	E	WNC	1953	OT	1955	1955	1958	OT-1953				17¾
*Ogburn, Nicholas Snethen (3), 3420 Shamrock Dr., Charlotte 28215	Retired	R	WNC	1907	OT	1914	1911	1914	OT-1907	76¾	1950		43
*Oglesby, Glynn Aubrey (12), Univ. Hospital of Jacksonville, Box 2751, West Bay Annex, Jecksonville, Fla. 32203	Chaplain	E	NE.Ohio	1945	OT	1949	1945	1945	T-1956				26
O'Hanlon, Carol Ann Miller (2), 408 Main St., Farmingdale, N.Y. 11735	Minister of Education	E	WNC	1960	OT	1965	1961	1965	OT-1960				11
Oliver, Nathaniel Lindsey (3), 5300 Old Dowd Rd., Charlotte 28214	Big Spring	E	WNC	1946	OT	1948	1948	1950	OT-1946				24¾
Ormond, William Robert (1), Rt. 1, Indian Trail 28079	Retired	E	WNC	1965	OT	1967	1957	1959	OT-1965		1971	6	6
Osborne, Jr., William Homer (3), Rt. 1, Box 474, Pineville 28134	Harrison-Marvin	E	WNC	1965	OT	1967	1965	1967	OT-1965				6
Outlaw, Jr., Jackson Kent (14), 1426 E. Carolina Ave., Eden 27288	Eden: Draper, First	E	E.Tenn.	1959	OT	1962	1960	1969	T-1960				12
Overcash, Ronald Alexander (5), 2967 Isaacs Pl., Greensboro 27408	Mt. Pisgah		E	WNC	1959	OT	1962	1959	OT-1959				
Owens, Ned Bunyan (12), Rt. 1, Box 620, Canton 28716	Rockwood-Beaver Dam	E	WNC	1967	OT	1969	1967	1969	OT-1969				4
Page, Charles Elbert (14), Box 38, Stokesdale 27357	Stokesdale-Mt. Carmel	E	WNC	1953	OT	1955	1953	1955	OT-1953				17¾
Page, Ernest Dillard (4), 1207 W. Dixon Blvd., Shelby 28150	Aldersgate	E	WNC	1949	OT	1951	1950	1951	OT-1949				21¾
Parker, Billy Joe (10), Rt. 4, Box 324, Mooresville 28115	McKendree-Rcoky Mt.	E	WNC	1966	OT	1969	1966	1969	OT-1969				5
Parker, David Bryce (2), Box 37, Weaverville 28787	Weaverville	E	WNC	1955	OT	1958	1955	1958	OT-1955				15¾
Parker, Marion Joe (10), Rt. 4, Box 210, Mooresville 28115	Vanderburg	E	WNC	1965	OT	1968	1965	1968	OT-1968				6
Parris, Derrell Lloyd (8), Box 406, Boonville 27011	Boonville-Mitchel Chapel	E	WNC	1964	OT	1966	1964	1966	OT-1964			2	7
Paschall, Fred William (2), 3088 Magnolia Dr., Grimesdale, Hendersonville 28739	Retired	R	NCMP	1923	OT	1924	*	1924	T-1950	4	1963		39½
*Patterson, George Washington (10), Rt. 1, Mooresville 28115	Retired	R	NCV	1925	OT	1927	1923	1929	M-1968		1961		36
Patterson, Johnnie Jethro (10), P.O. Box 2484, Hickory 28601 (also St. Paul-Mt. Beulah-Providence)	Hartsell Mem.- McQueen's Chapel	E	NCV	1940	OT	1940	1935	1937	M-1968				31
Payne, Don Aubrey (7), E. Main at Elizabeth Ave., Forest City 28043	First	E	WNC	1945	OT	1949	1949	1951	OT-1945				25¾
Peacock, Harold Eugene (3), 501 N. Tryon St., Charlotte 28202	First	E	Va.	1944	OT	1946	1944	1946	T-1965				26½
Pearce, Arthur Bascom (5), 639 Margaret Dr., Statesville 28677	Retired	E	Cen.NY	1929	OT	1932	1932	1934	T-1948		1970		40¾
Pearce, Arthur James (12), 1416 Flora Terrace, Silver Springs, Md. 20910	Army Chap.	E	WNC	1953	OT	1956	1956	1957	OT-1953				17¾
Peeler, Edgar Owen (2), 60 Crestmont Ave., Asheville 28806	Retired and Barnardsville	R	NCMP	1926	OT	1932	*	1932	OT-1926	2	1965		38½
Pennigar, Charles Franklin (10), Rt. 2, Box 184, Newton 28658	Balls Creek	E	WNC	1951	OT	1954	1953	1954	OT-1951				19¾
Penry, Jr., Herbert Talmadge (5), Rt. 6, Box 469C, Greensboro 27405	Mt. Pleasant	E	WNC	1958	OT	1960	1958	1960	OT-1958				13
Pepper, Jr., Edgar Fletcher (14), Box 66, Ruffin 27326	Ruffin	E	WNC	1953	OT	1955	1954	1955	OT-1953				17¾
Perkins, Alton Gilford (4), Box 746, Cramerton 28032	Cramer Mem.	E	WNC	1957	FC	1917	†	1945	FC-1951			1	19¾
Perkins, Merrill Gilford (3), 5006 Grapevine Dr., Charlotte 28210	Aldersgate	E	WNC	1957	OT	1960	1957	1960	OT-1957				14

Peters, James Calvin (13), The Children's Home, Winston-Salem 27102	Dist. Supt.	E	Up.Miss.	1949	OT	1953	1954	1956	T-1968			22
*Peterson, Herbert H. (6), 1604 W. Lexington Ave., High Point 27260	Retired	E	Malaya	1938	OT	1940	1939	1940	T-1957		1971	33½
Petree, Joseph Ray (4), 2505 Camden Rd., Greensboro 27403	Conf. Evangelist	E	WNC	1949	OT	1951	1949	1951	OT-1949			21¾
Petty, John Albert (7), Drawer 881, Gilkey 28141	Gilkey	E	WNC	1957	OT	1964	1957	1964	OT-1957			14
Pharr, Phillip Allen (10), Tenn. Wesleyan Coll., Athens, Tenn. 37303	Professor	E	WNC	1962	OT	1966	1962	1966	OT-1962			9
Pheagin, Jr., William Homer (4), Box 95, Bessemer City 28016	First-Puett	E	WNC	1957	OT	1960	1959	1961	OT-1957			14
Phelps, Sr., Grandison Madison (5), 537 E. Bragg St., Greensboro 27406	Retired	R	NCV	1918	OT	1920	1918	1920	M-1968		1963	44
Phibbs, Andrew Frank (10), Box 233, Claremont 28610	Claremont-Bethlehem	E	WNC	1935	OT	1937	1938	1940	OT-1935			35½
Phillips, Joseph Clinton (9), Rt. 5, Box 594, Salisbury 28144	Liberty	E	WNC	1969	OT	1971	1966	1971	OT-1969			2
*Phillips, James Henry (3), Box 4735, Duke Station, Durham 27706	Professor	E	Balt.	1942	FC	1943	†	1939	T-1947			29
Pittard, Jesse Leo (3), 909 Hillside Ave., Charlotte 28209	Calvary	E	NCMP	1934	OT	1939	*	1939	OT-1934			36½
Pless, William Henry (2), 25 Herron Ave., W. Asheville 28806	Retired	R	BRA	1910	OT	1914	1910	1917	OT-1910	21¼	1947	35
Plyler, Thomas Atchinson, Jr. (1), Box 125, Lilesville	Lilesville	E	WNC	1969	OT	1971	1968	1971	OT-1969			2
Pollock, George Lee (9), 759 Cold Springs Rd., Concord 28025	Center	E	WNC	1964	OT	1968	1964	1968	OT-1968			7
Pollock, Henry Morrison (14), Hq. 8th U.S. Army, Office of the Chaplain, APO San Francisco, Calif 96301	Army Chap.	E	WNC	1951	OT	1954	1956		OT-1951			19¾
Pope, Jr., Cletes Alfred (4), Rt. 3, Lawndale 28090	Belwood	E	WNC	1963	OT	1969	1965	1969	OT-1969			8
Powell, James Lee (13), Rt. 1, Box 203-B, Wilson 27893	Student	E	WNC	1968	OT	1971	1968	1971	OT-1968			3
Powell, John James (13), Rt. 3, Sedge Garden Rd., Kernersville 27284	Sedge Garden	E	WNC	1942	OT	1944	1942	1944	OT-1962		3	31¾
Powell, Theodore Allen (4), P.O. Box 1715, Shelby 28150	Kings Mtn.: Galilee-St Paul	E	NCV	1957	OT	1959	1957	1959	M-1968			11
Price, Edgar Conrad (12), Rt. 1, Hayesville 28904	Retired	E	WNC	1936	OT	1938	1938	1940	OT-1936		1970	6½ 33¾
Prichard, James Oakley (7), 203 Shady Rest Rd., Morganton 28655	St. Matthews	E	WNC	1962	OT	1964	1955	1959	OT-1962			3 9
Prichard, Thomas Foy (8), Rt. 2, Box 168-A, Hiddenite 28636	Rocky Springs	E	WNC	1962	OT	1964	1962	1964	OT-1962			10½ 9
Pusey, Norman Hill (2), 170 Beaverdam Rd., Asheville 28804	Asbury Mem.	E	WNC	1956	FC	1956	1946	1947	FC-1956			14¾
Putnam, Roy Clayton (5), 2227 Pinecroft Rd., Greensboro 27407	Trinity	E	WNC	1949	OT	1951	1950	1952	OT-1949			21¾
Pyatt, Clyde Dwight (12), Box 458, Lake Junaluska 28745		E	WNC	1950	OT	1953	1951	1953	OT-1950			20¾
Ragsdale, William Robbins (14), The Ecumenical Institute, Chicago 60607	Staff	E	WNC	1965	OT	1969	1965	1969	OT-1969			6
Ralls, Robert Johnson (14), 215 Robin Rd., Box 1206, Mt. Airy 27030	Central	E	WNC	1954	OT	1959	1954	1959	OT-1954			16¾
*Ramsey, Vernon Jerome (12), Office of Battalion Chaplain, HB, 2nd Marine Division, FMF, Camp Lejeune 28542	Navy Chaplain	E	WNC	1951	OT	1953	1951	1953	OT-1951			19¾
Randolph, Charles Wesley (1), Box 746, Badin 28009	Badin	E	WNC	1950	OT	1952	1952	1955	OT-1950			20¾
Ratchford, William Thomas (13), Box 608, Winston-Salem 27102	Centenary Associate	E	WNC	1950	OT	1952	1950	1952	OT-1950		2	20¾
Ratledge, Arthur Pinckney (11), 110 Kathland Ave., Thomasville 27360	Retired	R	WNC	1909	OT	1912	1912	1914	OT-1909	15¾	1951	41¾
*Reagan, Jr., Ernest McDowell (5), CHC, USN, Office of The Chaplain, USS Providence (CLG6), FPO San Francisco 96601	Chaplain	E	WNC	1953	OT	1955	1955	1955	OT-1953			17¾
Reed, Ralph Lee (2), 587 Haywood Rd., Asheville 28806	Trinity	E	WNC	1943	OT	1945	1944	1945	OT-1943			27¾
Reese, Malcolm Cephas (5), 1106 Meadow St., Greensboro 27405	Carraway Memorial	E	WNC	1937	OT	1939	1939	1941	OT-1937		¼	33¾
Reeves, Harold Thomas (14), Box 275, Walnut Cove 27052	Stokesburg-Pine Hall	E	WNC	1962	OT	1965	1956	1958	OT-1962		1	9
Reeves, Joseph McDonald (3), 121 Oakridge Dr., Charlotte 28214	Christ	E	WNC	1961	OT	1964	1961	1964	OT-1961			10
Reichard, James Charles (9), 108 Bethpage Rd., Kannapolis 28081	Midway	E	WNC	1932	OT	1934	1934	1936	OT-1932			38½
Rhinehart, Charles Adams (2), Box 897, Tyron 28782	Tryon-Columbus	E	WNC	1954	OT	1956	1956	1958	OT-1954			16¾
Richards, Frank Garfield, III (10), Route 2, Box 420, Mooresville 28115	Williamson's Chapel	E	WNC	1969	OT	1971	1969	1971	OT-1969			2
Richey, McMurry Smith (2), Box 4673 Duke Station, Durham 27706	Professor	E	WNC	1939	OT	1941	1941	1943	T-1954			31¾
*Ridenhour, Henry Isley (14), Box 248, Pilot Mountain 27041	Counsellor of Admissions	E	WNC	1943	OT	1947	1944	1944	OT-1943		½	27¾
Ridenhour, P. V. (9), 1017 Dakota St., Kannapolis 28081	Royal-Oaks-Mt. Carmel	E	WNC	1968	OT	1970	1960	1962	OT-1968			16
Ridge, Charles Edmund (11), Route 4, Box 74, Lexington 27492	Retired	R	NCMP	1924	OT	1927	*	1927	OT-1924	11¾	1955	31
Rink, James Edward (2), 223 Hillside St., Asheville 28801	Saint Paul's	E	WNC	1938	OT	1940	1940	1942	OT-1938			32¾
*Rippy, Jr., Leo (4), 2104 20th Ave., S., Nashville, Tenn. 37212	Coordinator of Training, Unit. Meth. Vol. Serv.	E	Tenn.	1944	OT	1946	1945	1946	T-1954			26¾
Ritchie, Baxter Maurice (9), 908 N. Buchanan Blvd., Durham 27701	Student	E	WNC	1962	OT	1964	1962	1964	OT-1962			9
Robinson, Avery Edward (5), 1012 E. Lee St., Greensboro 27406	Union Memorial	E	NCV	1956	OT	1958	1957	1958	M-1968			15

FULL NAME ADDRESS	Appointment	Pres. Relation	FIRST ADMITTED Conference	Year	How	Full Connection	Ordained Deacon	Ordained Elder	How and When Admitted into this Conference	Year No Pension Credit	Year Retired	Years Full-Time Supply	Years Effective Service Completed
Robinson, George Parks (2), Church St. at 6th Ave., Hendersonville 28739	First	E	WNC	1956	OT	1960	1956	1960	OT-1956				14¾
Robinson, Othor Lowe (2), Box 176, Saluda 28773	Retired	R	WNC	1926	OT	1928	1928	1930	OT-1926	6	1962		35¾
Rock, Jr., William Alfred (13), 4693 Andrews Dr., Winston-Salem 27106	New Hope	E	WNC	1943	OT	1946	1944	1944	OT-1943				27¾
Rodriquez, Carlos Alberto (14), Box 55, Stoneville 27048	Stoneville	E	WNC	1968	OT	1970	1970	1970	OT-1968				9
Rollins, Donald Edward (10), Route 1, Box 427, Newton 28658	May's Cahepl-St. Paul	E	WNC	1953	OT	1955	1955	1956	OT-1953				17¾
Rollins, William Arthur (4), The Methodist Home, Shamrock Dr., Charlotte 28215	Retired	R	WNC	1920	OT	1922	1922	1924	OT-1920	10	1957		36¾
Rose, Jr., Mark Spurgeon (13), Box 7433, Reynolda Sta., Wins.-Sal. 27109	Dir., Wesley Foundation	E	WNC	1961	OT	1963	1961	1963	OT-1961				10
Ross, Courtney Beamon (4), 303 E. Congress St., Lincolnton 28092	First	E	WNC	1939	OT	1941	1941	1943	OT-1939				31¾
Roth, Kenneth G. (9), Route 3, Box 469, Salisbury 28144	Director, District Special Ministries	E	N.Ill.	1967	OT	1970	1967	1970	T-1969				2
Rouse, Ellis Leroy, Jr. (9), 226 Stonewall Rd., Salisbury 28144	First Assistant	E	WNC	1969	OT	1971	1969	1971	OT-1969				2
Roy, Charles Edward (2), Brevard College, Brevard 28712	Professor	E	WNC	1944	OT	1947	1944	1947	OT-1944				26¾
Royster, William Roosevelt (5), 2105 E. Florida, Greensboro 27401	Bass Chapel-Ral. Crosrds.	E	NCV	1934	OT	1942	1938	1942	M-1968				24
Rozzelle, Clarence Excelle (13), 1018 S. Hawthorne Rd., Wins.-Sal. 27103	Retired	R	WNC	1913	OT	1920	1920	1922	T-1931	12¾	1956	1	40¾
Rudisill, George Wesley (11), 11 Mock St., Box 126, Thomasville 27360	Dsitrict Superintendent	E	WNC	1950	OT	1952	1950	1952	OT-1950				20¾
Rufty, John Mathias (11), 703 Hardeman St., Thomasville 27360	Thomasville: Bethel	E	WNC	1958	OT	1961	1958	1961	OT-1958				13
Rufty, William Ernest (9), 141 Cedar Dr., N.W., Concord 28025	Retired	R	WNC	1924	OT	1926	1925	1928	OT-1924	3	1964		39¾
Rush, Dallas Miller (13), 1938 Butler St., Winston-Salem 27107	Grace: Bethel	E	WNC	1967	OT	1971	1967	1971	OT-1967				4
Russell, Bernard C. (1), Box 36, New London 28127	Director of Library	E	Fla.	1939	OT	1941	1940	1941	T-1955				32
Russell, Clarence Watson (6), 2111 E. Green Dr., High Point 27260	Retired	R	WNC	1930	OT	1932	1932	1936	OT-1930	3	1963		32½
Russell, Jr., Robert Glenn (6), Route 4, Box 293, High Point 27263	Fairfield-Rand. Hills	E	WNC	1956	OT	1959	1956	1959	OT-1956				14¾
Rutledge, Irvine Pressley (9), 301 Mount Olivet Rd., Concord 28025	Mt. Olivet	E	WNC	1952	OT	1954	1954	1956	OT-1952			2	18¾
*Rutledge, Jr., Thomas Edgar (8), Route 8, Box 346, Boonville 27011	Disability Leave	DL	NW Tex.	1947	OT	1949	1947	1948	T-1962		1968		22
Ryals, Wallace Earl (13), Route 3, Box 181, Kernersville 27284	Pisgah-Hiatt	E	WNC	1965	OT	1967	1963	1967	OT-1965			5	6
*Sain, Daniel Dennis (4), 1929 Margina Ave., Daytona Beach, Fla. 32019	Professor	E	WNC	1951	OT	1953	1951	1953	OT-1951				19¾
Sartin, Charles William (9), 640 Old Charlotte Road, Concord 28025	Rocky Ridye	E	WNC	1956	OT	1958	1956	1958	OT-1956				14¾
Schreyer, George Maurice (2), Pfeiffer College, Misenheimer 28109	Professor	E	WNC	1939	OT	1941	1941	1942	OT-1939			¼	31¾
Scott, LeRoy Alexander (6), 108 Shaw St., Box 35, Randleman 27317	First	E	WNC	1942	OT	1944	1943	1944	OT-1942			½	28¾
‡Seegars, James (10), First United Methodist Church, Lenoir 28645	First Associate												
Sellers, Jr., Harry Russell (12), Box 174, Andrews 28901	Andrews	E	WNC	1961	OT	1963	1961	1963	OT-1961				10
Sellers, Jr., Liston (10), 377 Sharpe St., Mooresville 28115	Port City	E	NCV	1955	OT	1959	1955	1960	M-1968				15
Setzer, Fred Lee (7), Box 276, Connelly Springs 28612	Retired	R	WNC	1922	OT	1924	1924	1926	OT-1922	5	1962		39¾
Shankle, Byron (12), 143 South Lakeshore Dr., Waynesville 28786	Retired	R	WNC	1931	OT	1935	1934	1936	OT-1931		1969	1	37¾
Shannon, Charles Eugene (4), 1200 South St., Gastonia 28053	First	E	WNC	1942	OT	1944	1943	1944	OT-1942				28¾
Sharpe, Ivey Lawrence (1), Misenheimer 28109	Retired	R	WNC	1928	OT	1930	1930	1932	OT-1928	2	1965		36½
*Shaver, Isaac Leroy (9), P.O. Box 265, New London 28127	Retired	R	WNC	1922	OT	1924	1919	1922	OT-1922	7	1960		37¾
*Shelton, Wayne Gowan (8), Hq. USAG-4, US Forces (Korea) A.P.O. 96301	Army Chaplain	E	WNC	1953	OT	1955	1953	1955	OT-1953				17¾
*Shepherd, Wayne Douglas (2), Broughton Hospital, Morganton 28655	Counseling Minister	E	WNC	1966	OT	1969	1966	1969	OT-1969			1½	5

Sherrill, Charles George (2), 15 Elk Mt. Rd., Asheville 28804	Elkwood	E	WNC	1967	OT	1969	1967	1969	OT-1969			4
*Shinn, Fred Harris (1), Box 896, Albemarle 28001	Retired	R	WNC	1931	OT	1933	1933	1935	OT-1931		1967	35½
*Shore, Phillip Linus (5), 3420 Shamrock Dr., Box 37, Charlotte 28205	Retired	R	WNC	1910	OT	1912	1912	1914	OT-1910	13¾	1954	2	42¾
Shore, Jr., Phillip Linus (11), 216 W. Colonial Dr., Box 426, Thomasville 27360	Memorial	E	WNC	1936	OT	1938	1938	1940	OT-1936			34¾
Sides, Curtis Levi (11), Rt. 8, Box 221, Lexington 27292	Davidson	E	WNC	1961	OT	1964	1961	1964	OT-1961			10
Sides, Malcolm Donald (11), 109 Hiatt Rd., Thomasville 27360	Johnstown	E	WNC	1967	OT	1969	1967	1969	OT-1969			4
Sides, Robert Edward (9), Rt. 2, Box 464A, Concord 28025	Shiloh: Bethany	E	WNC	1958	OT	1962	1960	1962	OT-1958			13
Sides, Jr., William Cecil (3), Box 26066, Charlotte 28213	Cole Memorial	E	WNC	1938	OT	1940	1940	1942	OT-1938			32¾
Sigmon, Thomas Ralph (7), Box 445, Newland 28657	Newland-Elk Park	E	WNC	1962	OT	1964	1962	1964	OT-1962			9
Sills, John Robinson (14), 511 Patrick St., Eden 27288 (Box 663)	Eden: Leaksville	E	WNC	1953	OT	1955	1954	1955	OT-1953			17¾
Simpson, Harold Ross (4), 1104 S. Lafayette St., Shelby 28150	Lafayette Street	E	NC	1939	OT	1941	1941	1943	T-1943			31½
Singleton, James Cooper (11), Route 6, Winston-Salem 27107	Shady Grove	E	WNC	1955	OT	1960	1958	1960	OT-1955			15¾
Sisk, Charles Wesley (11), Route 5, Box 35, Winston-Salem 27107	New Mt. Vernon	E	WNC	1959	OT	1965	1962	1965	OT-1959			12
Smathers, Frank Carl (12), Route 2, Waynesville 28786	Retired	R	Holston	1927	OT	1931	1930	1933	XY-1931		1967	39¾
*Smith, Aubert Marlyn (14), Box 696, Pilot Mountain 27041	Pilot Mountain: Whitaker's Chapel	E	NCMP	1934	OT	1938	*	1938	T-1941			36½
*Smith, Charles Alfred (12), Box 187, Murphy 28906	Disability Leave	DL	WNC	1948	OT	1953	1948	1960	OT-1948	5¾		3½	17
Smith, Clarence Bryce (9), 118 Old Charlotte Rd., Concord 28025	Harmony	E	WNC	1966	OT	1969	1966	1969	OT-1969			5
Smith, Charles Moody (10), Box 38-A, Fuquay-Varina 27526	Retired	E	WNC	1932	OT	1934	1934	1936	OT-1932		1971	38½
Smith, George Edwin (14), 1044 Cahill St., Madison 27025	Madison	E	WNC	1952	OT	1954	1954	1956	OT-1952			18¾
Smith, Harry Alexander (10), 217 Rankin St., Lenoir 28645	Smith Memo.-Harp. Chap.	E	NCV	1957	OT	1959	1957	1959	M-1968			17
Smith, Jack Courtney (12), Box 85, Hayesville 28904	Clay County Parish	E	WNC	1955	OT	1957	1955	1957	OT-1955			16
Smith, James Edward (14), Box 427, Marshville 28103	Marshville	E	NC	1962	OT	1964	1962	1964	T-1967			3	9
Smith, Joe Carlton (13), 441 Weisner St., Winston-Salem 27107	Konnoak Hills	E	WNC	1952	OT	1954	1953	1959	OT-1952			18¾
Smith, Neil Edward (3), Box 205, Paw Creek 28103	Thrift	E	WNC	1954	OT	1956	1954	1956	OT-1954			16¾
Smith Otis Dewey (8), 206 Hawthorne Rd., Box 69, Elkin 28621	First	E	WNC	1943	OT	1945	1945	1947	OT-1943			1¼	27¾
*Smith, Preston Long (10), 262 S Academy St, Mooresville 28115	Retired	R	WNC	1932	OT	1934	1934	1936	OT-1932	3	1964	3	31½
*Smith, Raymond Alexander (5), 1201 Hobbs Rd., Greensboro 27410	Retired	R	WNC	1922	OT	1937	1930	1938	RA-1935	1	1966		35¾
*Smith, Reginald Lowell, Jr. (12), Rt. 1, Box 202, Canton 28716	Plains	E	WNC	1967	OT	1969		1969	OT-1969				4
Smith, Jr., Robert Moir (3), Box 716, Davidson 28036	Davidson	E	WNC	1960	OT	1963	1961	1963	OT-1960				11
Smith, Royce Eugene (2), 1751 Neal Drive, Wooster, Ohio 44691	Chaplain	E	WNC	1959	OT	1963	1960	1963	OT-1959				12
*Smith, Wayne Reece (4), 6603 Camrose Dr., Charlotte 28215	Student	E	WNC	1962	OT	1965	1962	1965	T-1968				9
*Smith, William Simpson (12), 1506 E. Nebraska Ave., New Port Richey, Fla. 3352	Retired	R	WNC	1928	OT	1930	1929	1932	OT-1928	2	1965	¼	36½
Smotherman, Jr., Dorris Payne (5), 312 N. Muir's Chapel Road, Greensboro 27410	Muir's Chapel	E	Tenn	1955	OT	1957	1955	1957	T-1957				15¾
Snider, Pearlie Franklin (7), Rt. 1, Box 284, Marion 28752	Pleas. Hill-Concord, Asso.	R	WNC	1938	OT	1940	1940	1944	OT-1938		1969	2	32¾
*Snow, Jasper Newton (2), 429 Birchwood Circle, Mesquite, Texas 75149	Retired	R	N.D.	1927	OT	1929	1929	1932	XY-1930	23¾	1943		16
*Spencer, Enoch Hardy (10), Route 2, Newton 28658	Retired	R	BRA	1920	OT	1923	1923	1925	OT-1920	20¾	1946		26
Spillman Jr., John Perry (10), Route 4, Box 408, Statesville 28677	Rose Chapel Providence	E	WNC	1955	OT	1958	1956	1958	OT-1955				15¾
Sprinkle, Jr Henry Call (11), 419 Salisbury St., Mocksville 27028	Retired	R	NC	1924	OT	1930	1930	1932	T-1927	1	1966		41½
Stafford, Garland Reid (10), Route 1, Box 67, Statesville 28677	New Salem-Cool Springs	E	WNC	1927	OT	1929	1929	1934	OT-1927				43½
*Stamey, Ben Franklin (13), 826 Brent St., Winston-Salem 27103	Supernumerary	SY	WNC	1953	OT	1955	1953	1955	OT-1953	4			13¾
Stamey, Billy Wayne (3), Route 1, Stanley 28164	Lake Norman	E	WNC	1963	OT	1966	1963	1966	T-1967				8
Stamey, Robert Henry (5), 1905 Madison Ave., Greensboro 27403	Grace	E	WNC	1941	OT	1943	1943	1945	OT-1941				29¾
Starling, Richard James (10), Box 186, Catawba 28609	Catawba	E	WNC	1936	OT	1938	1938	1940	OT-1936			1	34¾
Starnes, Frank Siler (9), Route 2, Box 69, Stanfield 28163	Center Grove-Friendship	E	WNC	1963	OT	1965	1957	1959	OT-1963				8
Starnes, Jr., Theron Paul (3), Route 5, Box 1041, Charlotte 28208	Moore's Chap.-Steeleberry	E	WNC	1959	OT	1962	1959	1962	OT-1959				12
Starr, Jr., George Cleveland (4), Box 536, Dallas 28034	Dallas: First	E	Va	1949	OT	1951	1951	1953	T-1952			4	21¾
Steed, Jr., Roy Glenn (5), 1208 W. Vandalia Rd., Greensboro 27406	Groomtown-St. Andrews	E	WNC	1962	OT	1966	1963	1966	OT-1962			1	9
Steele, Benjamin Taylor (4), Route 1, Casar 28020	Casar	E	WNC	1955	OT	1959	1955	1959	OT-1955				15¾
Stephens, Ernest Ulin (1), Route 2, Matthews 28105	Weddington	E	WNC	1955	OT	1957	1954	1957	OT-1955			19	15¾

Robt. M. Smith – Mt Airy N.C. 28[illegible] Home 704-[illegible] Office

FULL NAME	ADDRESS	Appointment	Pres. Relation	FIRST ADMITTED Conference	Year	How	Full Connection	Ordained Deacon	Ordained Elder	How and When Admitted into this Conference	Year No Pension Credit	Year Retired	Years Full-Time Supply	Years Effective Service Completed
Stephens, Ivan Akers (3),	2830 Dorchester Place, Charlotte 28209	St. Paul's	E	WNC	1947	OT	1949	1947	1949	OT-1947				23¾
Stephens, Ray Columbus (11),	Box 1049, Thomasville 30360	Pleasant Grove	E	WNC	1955	OT	1959	1957	1959	OT-1955			1	15¾
*Stevens, Lowell Clarence (2),	46 West St., Asheville 28801	Retired	R	BRA	1927	OT	1938	1937	1939	RA-1936	12¾	1954	2	20
Stevens, Willard Leslie (11),	Route 2, Advance 27706	Elbaton	E.	Mo.E.						T-1970				1
Stith III, Frank Albert (5),	410 N. Holden Rd., Greensboro 27403	Christ Associate	E	WNC	1964	OT	1968	1964	1968	OT-1968				7
Stockton, Thomas Barber (2),	27 Church St., Asheville 28801	Central	E	WNC	1953	OT	1956	1953	1956	OT-1953				17¾
Stokes, Charles Davis (5),	United Methodist Mission, Box 16, Taejon, Korea 500	Missionary to Korea	E	WNC	1937	OT	1941	1940	1940	OT-1937				33¾
Stokes, Edward Boyd (4),	716 S. Main St., Belmont 28012	St. Mark's	E	WNC	1965	OT	1969	1965	1969	OT-1969				6
Stokes, James Carlisle (5),	Box 508, Greensboro 27402	Editor	E	WNC	1931	OT	1937	1937	1939	OT-1931				39½
Stokes, James Carlisle, Jr (5),	1729 E. Cone Blvd., Greensboro 27405	St. Paul	E	WNC	1966	OT	1969	1966	1969	OT-1966				5
Stokes II, John Lemacks (1),	P. O. Box 10887, Raleigh 27605	Asso. Dir., Higher Ed.	E	WNC	1931	OT	1937	1937	1939	T-1953				39½
*Stough, Frank Jackson (9),	Route 4, Box 180B, Greensboro 27406	Retired	R	WNC	1922	OT	1924	1923	1926	OT-1922	10	1957		34¼
Stowe, Alonzo Arthur Will (4),	704 Buffalo St., Shelby 28150	Durham-Philadelphia	E	NCV	1942	OT	1946	1944	1946	M-1968				19
Stowe, Dan Pressley (5),	Route 1, Summerfield 27358	Summerfield	E	WNC	1953	OT	1955	1953	1957	T-1953				17¾
Strader, Lindsay Fred (14),	253 E. Aiken Rd., Eden 27288	Ret. and Meadowview	R	WNC	1932	OT	1934	1934	1936	OT-1932		1967		34½
Strader, Russell Harold (1),	Route 10, Box 641, Monroe 28110	Bethlehem	E	WNC	1953	OT	1955	1954	1955	OT-1953				17¾
Streater, Tracy Howard (12),	31 Newfound St., Canton 28716	First	E	WNC	1956	OT	1960	1958	1960	OT-1956			1	14¾
*Streetman, Robert Francis (5),	198 King's Rd., Madison, N. J. 07940	Prof., Montclair St. Col.	E	N.Miss.	1956	OT	1964	1957	1964	T-1959				14¾
Strickland, C. E. (6),	845 Willow Place, High Point 27260	Saint Marie	E	NCV	1943	OT	1945	1942	1947	M-1968				29
Strong, Wesley Roland (3),	605 East Boulevard, Charlotte 28203	Dilworth Associate	E	N.W.Ind.	1955	OT	1963	1956	1963	T-1969				16
Stubbs, Jr., David Leon (13)	1210 Bolton St.,, S.W. Wins.-Salem 27103	Wesley Memo.-Hanes	E	WNC	1943	OT	1945	1944	1945	OT-1943				27¾
Summey, Raymond Clifton (4),	511 Dumas St., Lynchburg 24502	Asst. Chaplain	E	WNC	1956	OT	1960	1958	1960	OT-1956				14¾
Summey, Jr., Thomas Alston (7),	101 E. Woodbridge Dr., Morganton 28655	Minister to the Deaf	E	WNC	1943	OT	1946	1943	1944	OT-1943			¼	27¾
Surratt, William Ralph (8),	Rt. 1, Box 215, Rhonda 28670	Elkin Circuit	E	WNC	1965	OT	1968	1962	1964	OT-1968				6
Swaim, John Curtis (1),	Rt. 5, Box 195, Albemarle 28001	Bethany	E	WNC	1933	OT	1935	1935	1938	OT-1933				37½
*Swain, David Lowry (2),	116-6 Aoyama, Minami Cho, Minatoko, Japan	Missionary	E	WNC	1951	OT	1959	1951	1959	OT-1951				19¾
Swann, Marion Milton (10),	113 Clark's Chapel Road, Lenoir 28645	Collier's-Baton	E	WNC	1962	OT	1965	1962	1965	OT-1962				9
Sweet, Worth Alfred (8),	Box 263, Jefferson 28640	Jefferson	E	WNC	1946	OT	1949	1949	1950	OT-1946			4	24¾
Swink, Ray Franklin (3),	2434 Commonwealth, Charlotte 28205	Commonwealth	E	WNC	1946	OT	1948	1946	1948	OT-1946				24¾
*Swinson, Jesse Lee (3),	603 Longview Ct., Vienna, Va. 22180	Navy Chaplain	E	N.Y.East	1943	OT	1947	1943	1943	T-1943				28
Swofford, Thomas Hoyle (7),	Box 669, Forest City 28043	Retired	DL	WNC	1927	OT	1929	1929	1931	OT-1927		1967		39½
Swofford, Jr., Thomas Hoyle (3),	Lakenheath Ln., Bx. 518, Matthews 28105	Matthews	E	WNC	1952	OT	1954	1953	1954	T-1958				18¾
Tabor, Jr., John Bascom (5),	1704 Whitely Pl., Greensboro 27406	Retired	R	WNC	1926	OT	1928	1928	1930	OT -1926	4	1963		36½
*Tate, Carl Lee Fred (7),	Rt. 2, Ellenboro 28040	Retired	R	WNC	1921	OT	1924	1922	1926	OT-1921	14	1958		31½
Taylor Jr., Joseph Marion (3),	Rt. 9, Box 291-G, Charlotte 28208	Trinity	E	WNC	1945	OT	1949	1949	1951	OT-1945			2	25¾
Taylor, Ralph Henderson (6),	Box 5333, High Point 27262	Retired	E	WNC	1933	OT	1935	1935	1937	OT-1933		1971		37½
Temple, Jr., Edward Oscar (13),	Lynchburg, General-Marshall Lodge Hospitals, Inc., Tate Sp. Rd., Lynchburg, Va. 24504	Chaplain	E	WNC	1958	OT	1961	1958	1961	OT-1958				13

Thomas, Jr., James Benjamin (2), Leicester 28748	Grace-Dix Creek	E	N.Ala.	1958	OT	1960	1960	1961	T-1959				12¾
Thomas, Frank Hughes, 102 Fairlane Dr., Lenoir 28645	South Lenoir-Mt. Olivet	E	South Baptist Church 1954	1971		T-1971			T-1971				
Thomas, John Hurley III (1), Rt. 2, Bx. 257, Valley Dr., Albemarle 28001	Stony Hill-Randall	E	WNC	1967	OT	1970	1967	1970	OT-1967				4
Thompson, George Edward (1), Box 396, Wingate 28174	Wingate	E	WNC	1967	OT	1969	1967	1969	OT-1969				4
Thompson, George William (13), 630 Hawthorne Rd., S.W., W.-Salem 27103	Ardmore	E	WNC	1951	OT	1953	1953	1955	OT-1951				19¾
Thompson, Henry Churchill (11), 1107 Blair St., Thomasville 27360	Thomasville-Trinity	E	WNC	1966	OT	1969	1966	1964	OT-1969				5
*Thompson, Walter Blaine (11), 3420 Shamrock Dr., Charlotte 28105	Retired	R	WNC	1918	OT	1920	1917	1920	OT-1918	12¾	1954	5	35¾
Thompson, Walter Rowe (5), 1417 Glenwood Ave., Greensboro 27403	Glenwood	E	WNC	1941	OT	1943	1943	1945	OT-1941				29¾
Thumm, Milford Vernon (8), 339 E. King St., Boone 28607	Boone	E	WNC	1943	OT	1943	1944	1945	OT-1943			¾	27¾
Thurman, James Marion (12), 3653 Zuni, Glendale, Arizona 85301	A. F. Chaplain	E	N.Ala.	1956	OT	1960	1957	1960	T-1958				14¾
*Todd, Jr., John Parks (3), 4800 Cinderella Rd., Charlotte 28213	Public Affairs Producer, WTVI	E	WNC	1961	OT	1964	1961	1964	OT-1961				10
Townsend, Paul Watson (1), 606 Yadkin St., Albemarle 28001	Retired	R	WNC	1927	OT	1929	1929	1934	OT-1927	1	1966		38½
Trollinger, James Thomas (11) Box 307, Lexington 27292	First Assoc.	E	WNC	1968	OT	1971	1968	1971	OT-1968				3
Tucker, Roger Wilkins (1), Drawer 428, Albemarle 28001	Central	E	WNC	1944	OT	1946	1945	1946	OT-1944			¼	26¾
*Turman, Donald Wayne (2), Katak Pos No. 43, Palembang Indonesia	Bd. of Missions	E	WNC	1964	OT	1966	1964	1966	OT-1964				7
Turner, Frank Blair (12), Box 86, Murphy 28906	Murphy	E	WNC	1963	OT	1966	1965	1966	OT-1963				8
*Turner, James Dixon (5), 24 Namly Pl., Singapore 10, Rep. of Singapore	Dir., Child Evangelism	E	WNC	1949	OT	1951	1949	1951	OT-1949				21¾
Tutterow, Richard Keith ( )		E	WNC	1962	OT	1965	1962	1965	OT-1962				9
Tuttle Lee Foy (12), Box 518, Lake Junaluska 28745	Exec. Sec., World Meth. Council	E	WNC	1929	OT	1931	1931	1936	OT-1929				40½
Tuttle, Mark Quarles (2), Crockett St., Asheville 28805	Retired	R	WNC	1923	OT	1925	1925	1927	OT-1923		1967		43¾
Tuttle, Robert Gregory (12), Box 426, Lake Junaluska 28745	Dis. Supt.	E	WNC	1933	OT	1936	1936	1938	OT-1933				37½
*Tuttle, Jr., Robert Gregory (1)		ST	WNC	1965	OT	1967	1965	1967	OT-1965				6
Tyson, Charles Edward (6), Fed. Corr. Inst., Texarkana, Tex. 75501	Chaplain	E	NCV	1961	OT	1963	1959	1963	M-1968				12
*Tyson, Joseph Blake (7), Southern Meth. Un., Dallas, Tex. 75222	Professor	E	WNC	1952	OT	1956	1953	1956	OT-1952				18¾
Upton, Goldie Adam (7), Rt. 9, Box 409, Morganton 28655	Zion-Zion Memorial	E	WNC	1952	OT	1954	1954	1956	OT-1952			2	18¾
Vernon, John Calvin (5), Rt. 12, Box 860, Greensboro 27406	Retired	R	NE SO	1931	OT	1933	1930	1952	T-1947		1966		35¼
*Vestal, Joseph Wesley (11), 12 Vance Circle, Lexington 27292	Retired	R	WNC	1914	OT	1916	1916	1918	OT-1914	10	1957	2	42¾
Vuncannon, Lonnie Lewis (6), 516 Birchwood Dr., High Point 27262	Lebanon	E	WNC	1958	OT	1962	1959	1962	OT-1958				13
Waggoner, Albert Crews (3), Box 208, Harrisburg 28075	Retired & Harrisburg	R	WNC	1929	OT	1931	1931	1933	OT-1929		1969		39¾
Wagoner, Rupert Gilmer (2), 115 Starnes Cove Rd., Asheville 28806	Oak Hill	E	WNC	1943	OT	1949	1949	1950	OT-1943				25¾
Waldrep, Andrew Jackson (2), Rt. 1, Box 139, Horse Shoe 28742	Fannings Chapel and Direc., Lord's Acre	E	N.Ga.	1940	OT	1942	1941	1942	T-1961				30¾
Wallace, Brunson C. (5), 410 N. Holden Rd., Greensboro 27410	Christ	E	Col.	1938	OT	1940	1940	1941	T-1953				33
Walters, Robert Wilson (2), Box 205, Fletcher 28732	Fletcher	E	Tenn.	1950	OT	1952	1950	1952	T-1951				20¾
Ware, Robert Dwight (2), 44 School Rd., Asheville 28806	Retired	R	WNC	1927	OT	1929	1929	1931	T-1939	8¾	1958	½	31
Warner, Joseph Meek Goode (2), 101 Church St., Black Mountain 28711	Black Mtn.	E	WNC	1951	OT	1953	1951	1953	OT-1951				19¾
Washam, Conrad Cline (5), 3013 E. Bessemer Ave., Greensboro 27405	Bessemer	E	WNC	1931	OT	1933	1933	1935	OT-1931				39½
Waugh, Ray Paschal (4), Box 47, Kings Mountain 28086	Central	E	WNC	1943	OT	1945	1944	1945	OT-1943				27¾
Weekley, George Clyde (12), Box 73, Cullowhee 28723	Campus Minister	E	Ala. W.Fla.	1953	OT	1961	1954	1961	T-1966				18
Weekley, James Frederick (11), Rt. 2, Mocksville 27025	Oak Grove	E	W.Va.	1962	OT	1964	1962	1964	T-1965				9
Weeks, Thomas Wallace (12), Rt. 3, Box 304, Waynesville 28786	Bethel	E	WNC	1959	OT	1961	1959	1961	OT-1959			1	12
Weldon, Wilson Osborne (5), 1908 Grand Ave., Nashville, Tenn 37203	Editor	E	USC	1933	OT	1935	1935	1937	T-1936				37½
Weller, Clifford Alfred (14), Box 155, Pinnacle 27043	Pinnacle	E	WNC	1969	OT	1971	1968	1971	OT-1969				2
Wellons, Albert W. (11), Rt. 4, Box 371, Lexington 27292	Good Hope-Arcadia	E	BRA	1937	OT	1939	1939	1942	OT-1937				33½

FULL NAME	ADDRESS	Appointment	Pres. Relation	FIRST ADMITTED Conference	FIRST ADMITTED Year	FIRST ADMITTED How	Full Connection	Ordained Deacon	Ordained Elder	How and When Admitted into this Conference	Year No Pension Credit	Year Retired	Years Full-Time Supply	Years Effective Service Completed
Westmoreland, James Ross (11),	Box 426, Thomasville 27360	Memorial Minister of Youth	E	WNC	1969	OT	1971	1969	1971	OT-1969				2
*Whicker, Grady H. (2),	Oxford Orphanage, Oxford, N. C. 27565	Dean of Campus	E	NC	1948	OT	1950	1950	1951	T-1968				23
White, Charles Denny (4),	1540 Westbrook Cir., Gastonia 28052	District Supt.	E	WNC	1940	OT	1942	1942	1944	T-1947			1	30¾
White, Ganes Ervin (8),	683 N. Bost St., Statesville 28677	Retired	R	WNC	1928	OT	1930	1930	1932	OT-1928		1969	¼	40¾
White, James Samuel (4),	428 McNeil St., Gastonia 28052	Faith	E	WNC	1958	OT	1960	1960	1961	OT-1958				13
White, William Rayvon (4),	Box 228, Fallston 28042	Fallston: Friendship	E	WNC	1963	OT	1965	1960	1962	OT-1963			6	8
*Whiteside, Billy Mac (12),	Hq. U.S. Army Security Agency, Field Station, Asmara, APO New York 09843	Army Chaplain	E	WNC	1956	OT	1959	1956	1959	OT-1956				14¾
*Whitley, Sterling Dean (1),	American Univ., Washington, D. C. 20016 Mail: 12637 St. James Rd., Potomac, Md. 20850	Professor	E	Tenn.	1951	OT	1953	1952	1953	T-1964				20
Whitlock, Jr., Dwight Edward (2),	Rt. 3, Box 341, Candler 28715	Pleasant Hill	E	WNC	1960	OT	1964	1960	1964	OT-1960				11
Widenhouse, Ernest Cornelius (5),	1203 Sunset Dr., Greensboro 27408	Retired	R	Holston	1917	OT	1921	1921	1923	T-1927	9	1958		40¾
Widenhouse, Milton Gordon (5),	3910 Gilmer Dr., Greensboro 27407	Hinshaw Memo.	E	WNC	1950	OT	1953	1951	1953	OT-1950				20¾
Wilkinson, Howard Charles (4),	Box 4752, Duke Station, Durham 27706	Chaplain	E	WNC	1942	OT	1944	1942	1944	OT-1942				28¾
Wilkinson, Howard Ray (6),	3423 Kivett Dr., High Point 27260	Mitchell's Grove	E	WNC	1956	OT	1960	1957	1960	OT-1956				14¾
Wilkinson, Jesse Giles (5),	408 Memphis St., Greensboro 27406	Retired	R	WNC	1930	OT	1932	1932	1934	OT-1930		1967		36½
Wilkinson, Larry Dale (13),	2569 Reynolda Rd., Winston-Salem 27106	Maple Springs	E	WNC	1959	OT	1961	1959	1961	OT-1959				12
Wilkinson, Raymond Lee (5),	1305 Summit Ave., Greensboro 27405	Proximity	E	NC	1951	OT	1953	1953	1954	T-1954				19½
*Williams, Jr., Edwin Winston	(13, 104 Kay St., Carrboro 27510	Student	ST	N.Miss.	1960	OT	1963	1960	1963	T-1962				11
Williams, Harley Morrison (5),	302 W. Market, Greensboro 27401	W. Market Street	E	WNC	1944	OT	1946	1945	1946	OT-1944				26¾
Williams, Joseph Lewis (12),	615 Trollinger St., Burlington 27215	Executive Director, The New Directions	E	WNC	1967	OT	1969	1967	1969	OT-1969				4
Williams, Neil Carson (7),	Box 1129, Marion 28752	First	E	WNC	1944	OT	1946	1946	1948	OT-1944				26¾
Wilson, Alvin Austin (7),	Rt. 2, Box 270, Forest City 28043	Mount Hebron	E	WNC	1949	OT	1951	1950	1952	OT-1949				21¾
Wimmer, Mark Flunory (1),	Box 128, Indian Trail 28079	Indian Trail-Stallings	E	N.Ark.	1956	OT	1960	1956	1960	T-1960				15
Winecoff, George Hoyle (12),	Box 8, Clyde 28721	Clyde	E	WNC	1952	OT	1954	1954	1955	OT-1952				18¾
Winkler, Joseph Garland (2),	501 Pennell St, Lenoir 28645	Retired	E	WNC	1930	OT	1932	1932	1934	OT-1930		1971		40½
*Witherspoon, Loy Hahn (3),	9206 Sandburg Ave., Charlotte 28213	Professor	E	WNC	1954	OT	1956	1955	1956	OT-1954				16¾
Witty, Jr., Robert Lee (11),	Rt. 2, Box 374, Trinity 27370	Hopewell	E	WNC	1964	OT	1966	1966	1968	OT-1964			1	7
Womble, Cornelius Fletcher (10),	1928 E Broad St., Statesville 28677	Retired	R	WNC	1930	OT	1932	1930	1934	OT-1930		1969	¾	39½
*Wood, Hoyt Hampton (9),	(Col.) (Ret.), 6975 14th Ave. N., St. Petersburg, Fla. 33710	Chaplain	E	WNC	1939	OT	1941	1941	1943	OT-1939			1	31¾
Wood, Tabor Hales (14),	Box 27, Tobaccoville 27050	Mt. Pleasant-Tabernacle	E	WNC	1958	OT	1961	†	1961	OT-1958			6	13
Woodard, Louis Herman (10),	Rt. 1, Troutman 28166	Shiloh-Wesley Chapel	E	WNC	1963	OT	1967	1963	1967	OT-1963				8
*Woodward, Wayne William (8),	112 E. College St., Wilmore, Ky. 40390	Librarian	E	WNC	1955	OT	1958	1957	1959	OT-1955				15¾
Wooten, Frank F. (3),	Rt. 11, Box 321, Charlotte 28213	Oak Grove	E	WNC	1963	OT	1965	1963	1965	OT-1963				8
Workman, Miles Marion (5),	Box 188, Pleasant Garden 27313	Pleasant Garden	E	WNC	1951	OT	1953	1951	1953	OT-1951				19¾
Worthy, Carl McGhee, Jr. (3),	2810 Providence Rd., Charlotte 28211	Providence Assistant	E	WNC	1968	OT	1971	1968	1971	OT-1968				3
Workman, Manuel David (8),	339-A E. King St., Boone (ASU) 28608	Wesley Foundation	E	WNC	1964	OT	1969	1964	1969	OT-1969				7
Wright, Furman Alexander (4),	Rt. 2, Box 139, Vale 28168	Northbrook	E	WNC	1941	OT	1943	1943	1945	OT-1941				29¾

Wright, Harold Edward (9), 1630 Statesville Rd., Salisbury 28144	Milford Hills	E	WNC	1961	OT	1964	1961	1964	OT-1961				10
Wright, Zeno Cletus (7), Rt. 2, Box 490, Connelly Springs 28612	Friendship-Shady Grove	E	WNC	1969	OT	1971	1966	1971	OT-1969				2
Yarbrough, Jack Brown (14), Box 497, Dobson 27017	Dobson-Stoney Knoll	E	WNC	1958	OT	1963	1958	1963	OT-1958				13
Yokeley, William Herman (6), 149 West River Dr., Randleman 27317	Old Union-Mt. Lebanon	E	NCMP	1935	OT	1938	*	1938	OT-1935				35½
Young, Charles Garland (4), Rt. 1, Box 256, Vale 28168	Messiah	E	WNC	1958	OT	1961	1958	1960	OT-1958				13
Young, Charles Milton (11), Rt. 5, Winston-Salem 27107	Caanan	E	WNC	1955	OT	1959	1955	1959	OT-1955				15¾
Young, Jr., Hugh Claude (13), Box 749, Statesville 28677	Associate Director, Conference Pro. Council	E	WNC	1951	OT	1953	1953	1954	OT-1951				19¾
*Young, Merle N. (2), Box 429, Brevard 28712	St. Timothy	E	Nebr.	1933	OT	1935	1934	1935	T-1967				37
*Young, Russell Lowell (2), Blue Ridge Ave., Asheville 28806	Retired	R	WNC	1927	OT	1930	1930	1932	OT-1927	6	1961		34½
Young, Jr., Russell Lowell (10), Box 567, Lake Junaluska 28745	Adm., Sec., American Sec.; World Meth. Coun.	E	WNC	1951	OT	1953	1953	1954	OT-1951				19¾
Young, Robert Terry (5), 105 Duke Divinity School, Durham 27706	Assistant Dean for Adms. & Student Affairs	E	WNC	1959	OT	1962	1959	1962	OT-1959				12
*Yount, Jr., Paul Wesley (3), Missionary Orientation Center, Crickettown Rd., Stony Point, N. Y. 10980	Director	E	WNC	1948	OT	1952	1948	1948	OT-1948				21¾
Ziglar, Benjamin Holder (10), 339 Fieldstone Circle, Statesville 28677	Retired	R	WNC	1955	OT	1957	1957	1959	OT-1955		1969	11½	15¾

2 PROBATIONERS

Anderson, Sherman Michael (2) 587 Haywood Road, Asheville 28806 ..... Trinity Associate
Andrews, John Fletcher (10) Candler School of Theology, Atlanta 30322 ..... Student
Argo, A. David (9) 4 Lewis Street, Maynard, Mass. 01754 ..... Student
Austin, Lucy A. (5) 3600 Tremont Drive, Apt. 10-D, Durham 27705 ..... Assistant to Chaplain
Barnhardt, Roland T. (13) Box 4530, Duke Station, Durham 27706 ..... Student
Beatty, Wayne Arthur (13) 3541 Robin Hood Road, Winston-Salem 27106 ..... Mt. Tabor Associate
Best, E. J., Jr. (5) Spec. Troops Group, U. S. Army, Europe, and 7th Army
Heidelburg, Germany ..... Chaplain
Blanton, T. E., Jr. (7) Garrett Theological Seminary, Evanston, Ill. 60204 ..... Student
Brogdon, J. T., Jr. (3) 1201 Oakdale Road, Charlotte 28214 ..... Pleasant Grove Associate
Burrell, Ray G., Jr. (13) Box 146, New London 28127 ..... New London-Bethesda
Carter, J. J. (2) 91 Tarheel Trailer Court, Chapel Hill 27514 ..... Student
Childers, W. H., Jr. (12) 301-B McPheeters Drive, Wilmore, Ky. 40390 ..... Student
Clark, Robert A. (3) Union Theological Seminary, New York 10027 ..... Student
Clifton, L. B. (3) Box 1017, Duke Station, Durham 27706 ..... Student
Clubb, Clifford W. (12) Rt. 3, Box 349, Canton 28716 ..... Pigeon Valley
Craddock, T. B. (11) 2830 Dorchester Place, Charlotte 28209 ..... Minister of Education, St. Paul's
Creech, David C. (10) Rt. 1, Box 98-B, Old Peachtree Road, Norcross, Ga. 30071 ..... Student
Cox, A. J., III (8) 339 E. King Street, Boone 28607 ..... Boone Associate
Currie, W. C. (9) Box 323, Rockwell 28138 ..... Rockwell
Deyton, John Herbert (7) Box 120, Icard 28666 ..... Mount Harmony
Dodd, Robert Vass (12) Box 195, Cashiers 28717 ..... Cashiers
Fox, D. B., Jr. (1) Box 338, Kannapolis 28081 ..... Trinity Associate
Gamble, Herbert M., Jr. (2) Garrett Theological Seminary, Evanston, Ill. 60201 ..... Student
Gerhardt, W. F. (1) Drawer HH, Misenheimer 28109 ..... Wesley Chapel
Greenawalt, R. L. (11), The International House, Duke University, Durham 27706 ..... Student
Hadley, R. B., Jr. (1) Box 17, Mansfield, Ga. 30255 ..... Student
Hawk, Joseph H. (12) Rt. 3, Box 42, Hayesville 28904 ..... Clay County Parish Associate
Heafner, L. Paul (2) Box 217, Hot Springs 28743 ..... Hot Springs
Herin, Thomas James (4) 600 W. 122nd St., #625 New York, N. Y. 10027 ..... Student
Holder, Linda Carole (3) 301 Swift Avenue, Apt. 6, Durham 27705 ..... Student
Jarvis, Frank Melvin (6) 42 Liberty Corner Road, Martinsville, N. J. 08836 ..... Student
Jordan, D. M. (10) 2219 Lafayette Street, Durham 27707 ..... Student
Kimel, Larry L. (14) Box 117, East Bend 27018 ..... East Bend
Knight, C. H. (12) Rt. 2, Murphy 28906 ..... Murphy Circuit
*Lee, Stephen F. (4) Perkins School of Theology, Dallas, Texas 75222 ..... Student
Lockman, J. W. (1) Duke Divinity School, Duke Station, Durham 27706 ..... Student
Mann, R. J. (6) Box 154, Liberty 27298 ..... Liberty Circuit
Medlin, W. T., III (5) 309 S. Tate St., Apt. 3, Greensboro 27403 ..... Student
Morgan, J. E. (5) Candler School of Theology, Atlanta 3032 ..... Student
McDowell, Robert H. (3) 501 Mitchell Street, Kings Mountain 28086 ..... Lowesville Circuit
McLain, T. S. (8) Route 2, Lansing 28643 ..... Helton
Nelson, John Mack (2) ..... Supernumerary
Noblitt, H. D. (12) 104 Keller Heights, Waynesville 28786 ..... Elizabeth Chapel-Maple Grove
Osborne, Barry Phillip (6) Box 5261, High Point 27260 ..... Wesley Memorial Associate
Owen, P. S., Jr. (6) Box 1132, Graduate Center, Duke University, Durham 27706 ..... Student
Plowman, Edwin Lee (13) Boston University School of Theology,
745 Commonwealth Avenue, Boston, Mass. 02215 ..... Student
Raper, T. E. (13) Boston University School of Theology,
745 Commonwealth Avenue, Boston, Mass. 02215 ..... Student
Reeves, J. R. (12) General Board of Missions, 475 Riverside Drive,
New York, N. Y. 10027 ..... Missionary
Routh, Donald Wayne (10) Route 1, Box 466-A, Lenoir 28645 ..... Harper's-Cedar Valley
†Sapp, James Stephen (2) 4460 Duke Station, Durham 27706 ..... Student
Seymour, J. C., Jr. (9) 1615 Sedgefield Court, Apt. 9, Durham 27706 ..... Student
Sherrill, H. Mc. (9) Box M, Route 1, Cleveland 27013 ..... West Rowan
Sills, Mark R. (5) 8700 Hartford Road, Baltimore, Md. 21234 ..... Student
†Spencer, Robert A. (7) Boston School of Theology, 745 Commonwealth Ave.,
Boston, Mass. 02215 ..... Student
Steele, D. L. (13) Box 121, Efland 27243 ..... Student
Stevens, Charles B., III (1) Route 1, Villa Rica, Ga. 30180 ..... Student
Strickland, Elton Leon (7) Box 160, Route 1, Green Mountain 28740 ..... Mitchell-Yancey Parish
Taj, Amos (5) 1404 N. Elam Street, Greensboro 27403 ..... Inner-City Ministry
Tanner, William Douglas, Jr. (7) 316 Morreene Road, Durham 27705 ..... Student
Taylor, John L., Jr. (14) Box 60, Wesley Theological Seminary,
4400 Massachusetts Ave., N.W., Washington, D. C. 20016 ..... Student
Teague, Charles P. (2) Route 1, Box 76, Arden 28704 ..... Avery's Creek
Tise, Larry E. (13) 102-C Bernard Street, Chapel Hill 27514 ..... Student
Turner, C. M., Jr. (14) 15-C Duke Manor, 311 S. LaSalle Street, Durham 27705 ..... Student
VanTassel, Linda Vera (13) 2806 Erwin Road, Durham 27705 ..... Student
Varner, James Hal (11) Box 82, Linwood 27299 ..... Linwood-Cotton Grove
Vaughn, Philip Ray (6) Route 3, Box 382, Randleman 27317 ..... New Salem-Worthville
Waugh, R. P. (1) 801 S. Hayne Street, Monroe 28110 ..... Central Associate
Weaver, A. B. (1) Route 3, Box 618, Albemarle 28001 ..... Salem
White, C. Denny, Jr. (6) Box 4108, Duke Station, Durham 27706 ..... Student
Williams, P. W. (10) Box 11, Oakwood, Georgia 30566 ..... Student
Wilson, Benjamin Franklin (8) Route 5, Box 484, Hickory 28601 ..... Mount Bethel
Wilson, John Christian (13) Box 4884, Duke Station, Durham 27706 ..... Student
Wilson, Martha M. (Mrs. B. F.) (13) Box 4884, Duke Station, 27706 ..... Student
Wombough, William Brian (4) Wesley Theological Seminary,
4400 Massachusetts Avenue, N.W., Washington, D. C. 20016 ..... Student

3. ASSOCIATE MEMBERS

Allen, V. N. (4) Route 1, Box 213, Lawndale 28090 ..... Retired
Baker, Fred Lee (4) Route 2, Box 313, Vale 28168 ..... West Lincoln
Beeker, M. M., Sr. (6) 2003 Gold Hill Road, Asheboro 27203 ..... Giles-Charlotte-Mt. Shepherd
Belcher, William C. (11) Route 1, Trinity 27370 ..... Tabernacle
Benson, Wade W. (9) Route 10, Box 597, Salisbury 28144 ..... Providence-Bethel
Billings, James H. (13) 641 Akron Drive, Winston-Salem 27105 ..... Ogburn Memorial
*Blalock, Frank E. (8) Box 22, Hamptonville 27020 ..... West Yadkin
Carter, Paul G. (14) 714 S. Elm Street, High Point 27260 ..... Madison Circuit
Cartner, J. Dwight (6) 2401 Bellemeade Street, High Point 27263 ..... Welch Memorial
Clayton, H. G. (5) Route 2, Box 131, Reidsville 27320 ..... Midway Circuit
Cook, Earl Albert, Jr. (9) Route 1, Box 467, Salisbury 28144 ..... Gay's Chapel
Dawkins, John R. (14) 211 Oak View Road, High Point 27261 ..... Retired
Dunlap, Lee W. (10) Route 3, Box 72, Vale 28168 ..... Ebenezer
Elder, William P. (2) Box 60, Etowah 28729 ..... Etowah-Cummings Memorial
Essary, Rufus J. (7) Route 4, Box 662, Marion 28752 ..... St. Mark's-Cross Mill
Freshour, Arelin R. (7) Box 8, Mill Spring 28756 ..... Mill Spring
Gantt, John T. (1) Route 3, Box 524, Albemarle 28001 ..... Friendship
Godfrey, Guy H. (12) Box 34, Webster 28788 ..... Webster Circuit
Goode, Elmer H. (12) Route 3, Box 6B, Sylva 28779 ..... Sylva Circuit
Gregory, Gary G. (4) Route 4, Box 210, Lincolnton 28092 ..... Pisgah
Haire, Carl A. (11) Route 1, Box 708, Thomasville 27369 ..... Pine Woods-Fairview
Harris, Luther C. (1) Route 4, Box 44, Albemarle 28001 ..... Parkway-Pine Grove
Jones, Shirley Thomas (8) Star Route, Sparta 28675 ..... Alleghany-Grayson
Kale, Edgar F. (1) Box 36, Polkton 28135 ..... Polkton
Kesler, Aultman L .(1) Route 7, Box 660, Monroe 28110 ..... Unionville
Key, William H. (2) Box 9526, Oteen 28805 ..... Oteen-Azalea
Knight, W. A. (12) Route 6, Box 1111, Franklin 28734 ..... Franklin Circuit
Lain, Carl A. (6) Route 1, Box 174, Climax 27233 ..... Julian
Lee, William F. (9) Route 1, Box 166-A, Cleveland 27013 ..... Woodleaf-South River
Loflin, Foster R. (1) Route 5, Box 448, Albemarle 28001 ..... Bethel-Palestine
Lutz, Dockes H. (8) Route 1, Box 290, Villas 28692 ..... Watauga
Mandel, H. H. (8) Route 3, Box 188, Wilkesboro 28697 ..... Moravian Falls
Mason, Thomas M. (2) Route 2, Box 572, Asheville 28805 ..... Bethel
Merritt, Oscar E. (13) Box 821, Kernersville 27284 ..... Cherry Street-Pine Grove
Moody, Bobby W. (9) Box 76, Gold Hill 28071 ..... Gold Hill-Bethlehem
Morrison, H. L. (1) Route 1, Waxhaw 28173 ..... Camp Ground
Murphy, Ebby L. (4) Route 2, Box 518, Kings Mountain 28086 ..... El Bethel-Hoey Memorial
Napper, Willie L. (14) Box 526, Eden 27288 ..... St. John-Chapel Hill
Norton, Lucy S. (Mrs. C. G.) (2) Route 2, Box 259, Hendersonville 28739 ..... Edneyville
Owens, Cleat G. (14) Route 1, Sandy Ridge 27046 ..... Sandy Ridge
Payne, Ardis D. (11) 802 N. Main Street, Mocksville 27028 ..... Mocksville Circuit
Phillips, Robert L. (11) Route 3, Denton 27239 ..... South Davidson
Poindexter, Robert L., Jr. (10) Route 1, Box 54-A, Catawba 28609 ..... Center-Pisgah
Poole, Bill E. (4) Route 1, Iron Station 28080 ..... High Shoals-Iron Station
Pryor, Woodrow W. (9) Route 4, Box 124-A, Concord 28025 ..... Cold Springs
Queen, Harry (3) Route 1, Box 106, Mount Holly 28120 ..... Riverbend-Snow Hill
Reynolds, James Colon (11) Box 425, Denton 27239 ..... Denton Circuit
Rogers, Furman J. (2) Box 5, Bald Creek 28714 ..... Bald Creek
Seehorn, Maynard E. (4) Route 2, Box 145, Lincolnton 28092 ..... Crowell Memorial-Palm Tree
Shoaf, F. C. (11) Route 2, Box 247, Mocksville 27028 ..... Farmington
Stroupe, William Clifton (4) Route 2, Box 592, Bessemer City 28016 ..... Concord-Mary's Grove
Tomlinson, Gerald B. (7) Route 5, Box 340, Morganton 28655 ..... Table Rock
VonCannon, L. T. (11) Farmer Rural Station, Asheboro 27203 ..... Farmer
VonCannon, W. H. (4) Route 1, Box 242, Belmont 28012 ..... South Point
Walker, William E. (10) Route 2, Box 148, Hiddenite 28636 ..... Pisgah-Trinity
Walters, Bennie (2) Box 36, Lancaster 28748 ..... Leicester-Bell
White, Summie E. (7) Route 2, Box 283, Marion 28752 ..... Marion Circuit
Wolfe, R. G. (7) Box 357, Henrietta 28076 ..... Henrietta-Providence
Wright, Everette B. (6) Box 2, Seagrove 27341 ..... Seagrove
Wright, Wade Edward (8) Box 146, Hiddenite 28636 ..... Hiddenite

4. LAY PASTORS

Adams, Mrs. Gertrude F. (3) 3420 Shamrock Drive, Charlotte 28215 ..... Retired
Barnhardt, D. R. (14) Route 2, Box 267, Walnut Cove 27052 ..... Forsyth-Stokes
Biggers, Edward L. (1) Box 236, Richfield 28137 ..... Richfield-New Mt. Tabor
Billings, R. L. (13) 4334 Oldtown Drive, Winston-Salem 27108 ..... Retired
Black, Eddie Lee (9) 129 Briarcliff Drive, Kannapolis 28081 ..... Boger's Chapel
Bowen, J. E. (1) Box 188, Ansonville 28001 ..... Ansonville
Boyd, Jasper (9) Rowan Mill R. Station, Salisbury 28144 ..... Rowan
Boyd, J. G., Jr. (8) Box 344, Elkin 28621 ..... Elkin-Jonesville
Brooks, Foy L. (1) Box 31, Morven 28119 ..... Morven
Brown, Andrew W., Jr. (6) 167 Burns Street, Asheboro 27203 ..... Saint Luke
Brown, F. E. (9) 1806 West C Street, Kannapolis 28081 ..... China Grove: South
Broyles, J. F., Jr. (12) 205 Newfound Street, Canton 28716 ..... Fines Creek
Carper, John H., Jr. (6) 1521 Plantation Circle, Asheboro 27203 ..... Brower
*Church, F. E. (1) Box 82, Oakboro 28129 ..... Norwood-Oakboro
Crook, Robert L. (9) Route 1, Box 131-A, Mocksville 27028 ..... Sheffield
Danley, Jackie Dean (14) 228 Hylton Street, Mount Airy 27030 ..... Mount Airy Circuit
Deal, Gary M. (9) Box 589, Misenheimer 28109 ..... Matton's Grove-Zion
Ditchfield, Mrs. Elizabeth L. (2) Route 8, Box 1092, Asheville 28806 ..... Riverview

Doub, Belmont Grady (14) c/o Matthews Chapel Ch., Rt. 3, Stoneville 27408 . . . Rockingham Circuit
Draper, James E. (8) Route 4, Box 99-A, Boone 28607 . . . Deerfield
Duke, C. S., Jr. (1) Route 6, Box 209, Monroe 28110 . . . Hebron
East, Mrs. Sophia (8) Box 386, Pilot Mountain 27041
*Endicott, Raymond O. (14) Box 663, Eden 27288 . . . Leaksville Associate
*Farmer, William B. (1) 118 Church Street, Albemarle 28001 . . . Tabernacle
Freshour, Donald R. (7) Route 2, Box 754, Spruce Pine 28777 . . . Avery
Furr, J. C. (1) Route 3, Box 80, Wadesboro 28170 . . . New Hope-Bethel
Gantt, Ben T. (7) Box 617, Hildebran 28637 . . . Hildebran
*Gardner, Jesse S. (14) Route 5, Mount Airy 27030 . . . Retired
Gibson, S. C. (6) Christian Homes, Inc., High Point 27260 . . . Executive Director
*Gover, E. C. (2) 910 Kingdom Way Street, Avon Park, Fla. 33825 . . . Retired
*Greene, G. C. (7) 610 Shady Lane, Marion 28752 . . . Retired
*Hall, L. W. (7) Route 1, Newland 28657 . . . Retired
Harris, W. E. (14) Rt. 2, Box 270, Ararat Rd., Dobson 27017 . . . Level Cross-New Hope
Hayes, O. T. (8) Box 25, Dobson 27017 . . . Retired and Thurmond
Hendrix, T. E. (11) Route 5, Box 25-X, Mocksville 27028 . . . Union Chapel
Herold, John W. (7)
Hicks, Steven Lynn (5) 2015-B Maywood Street, Greensboro 27403 . . . Inner-City Ministry
Hillard, Benny R. (9) Route 1, Box 50, Salisbury 28144 . . . Yadkin
Holland, Cornelius (6) 3411 Jonah Terrace, Greensboro 27406 . . . Randleman-St. Peters
Holland, J. W. (14) Route 2, Box 45, Pinnacle 27043 . . . Fairview
Hudspeth, H. W. (14) 3053 Luther St., Winston-Salem 27107
Retired and Kingswood-Germanton Associate
Hunt, Lee Roy (6) 1817 Woodcrest Drive, Asheboro 27203 . . . Grace-New Union
James, S. B. (1) Route 8, Box 293, Monroe 28110 . . . Rolling Hills-Grace-Bethel
*Johnson, Jesse Ray (2) Box 536, Saluda 28773
Johnson, W. N. (5) 1000 Julian Street, Greensboro 27406
Retired and Laughlin Memorial-Summerfield
Jones, A. G. (8) Route 2, Hamptonville 27020 . . . St. Paul's
Jones, J. E. (2) Box 74, Balfour 28706 . . . Balfour-Moore's Grove
Jones, Luther H. (14) 1724 Grant Avenue, Winston-Salem 27105 . . . Mt. Airy-Pilot Mountain
Kale, P. G. (8) Box 78, Warrensville 28693 . . . Warrensville
Killian, Benjamin D., Jr. (6) Route 1, Box 107, Trinity 27370 . . . Mt. Vernon
Kiser, Howard Marshall (4)
Lindsey, Billy L. (12) Route 1, Box 242-B, Whittier 28789 . . . Whittier Circuit
*Lingo, Monroe O. (14) Route 3, Box 2, Stevens Motor Court, Walnut Cove 27052
Palmyra-Hickory Ridge Associate
*Lovett, G. L. (10) Route 1, Box 480, Lenoir 28645 . . . Retired
Ludwig, Dwight (4) Route 1, Casar 28020 . . . Cleveland Circuit
Luther, Jack D. (11) Route 1, Box 108, Troy 27371 . . . Eldorado
Martin, D. B. M. (12) Route 2, Waynesville 28786 . . . Shady Grove Circuit
Metcalf, B. H. (8) 3 Top Road, Creston 28615 . . . Creston-Green Valley
Miller, B. C. (14) Box 131, Rural Hall 27045 . . . Rural Hall-Red Bank
Mitchem, Dickie (4) Box 274, Cramerton 28032 . . . West Cramerton
Morton, Charles E. (5) 505 Westchester Drive, Greensboro 27408 . . . Level Cross-Ebenezer
Morton, L. C., Sr. (1) 11 Church Street, Wadesboro 28170 . . . Wade
MacDow, G. W. (8) Box 22, Todd 28684 . . . Todd
McLean, J. M. (3) Route 1, Box 230, Stanley 28164 . . . Burge Memorial-Hunter's Chapel-St. Paul
*Newell, Mrs. Mamie R. (3) 1135 Tarrington Avenue, Charlotte 28215 . . . Retired
Orr, F. M. (2) Hot Springs 28743 . . . Retired
Pendleton, Keys S. (4) Route 2, Shelby 28150 . . . Pine Grove
Poole, Forrest Clark (4) Route 1, Box 81, Hurdle Mills 27541 . . . Student
Pope, Alvin B. (11) Box 428, Welcome 27374 . . . Mt. Pleasant
Proffitt, B. W. (8) Route 2, Crumpler 28617 . . . Nathan's Creek
Queen, E. O. (2) Route 1, Box 300, Fletcher 28732 . . . Bethany-Tweeds
Raines, J. A. (5) 3104 Northampton Drive, Greensboro 27408
Robbins, F. A. (11) Route 3, Mocksville 27028 . . . Dulins-Smith Grove
Scales, James W. (14) 702 Wright St., Reidsville 27320
Scott, Clifton (13) Box 57, Advance 27006 . . . Kernersville-Advance
†Setzer, R. A. (10) Route 6, Box 490, Lenoir 28645 . . . Retired
Shives, Harold D. (6) Box 4272, Archdale Br., High Point 27263 . . . Burnett's Chapel
Sims, H. D. (1) Route 5, Box 660-A, Monroe 28110 . . . New Hope-Trinity
Slade, G. W. (7) Box 1032, Marion 28752 . . . Marion: Addie's Chapel
Snider, Mrs. P. F. (7) Route 1, Box 284, Marion 28752 . . . Pleasant Hill-Concord
Spinks, I. C. (6) 2111 McConnell Road, Greensboro 27401 . . . Mt. Zion-Zion Hill
†Strader, S. G. (14) 404 E. Stadium Drive, Eden 27288 . . . Retired
Swisher, Lowell H. (11) Route 5, Lexington 27292 . . . Mt. Carmel-Greer's Chapel
†Templeton, L. W. (10) Route 2, Mooresville 28115 . . . Disability Leave
Thompson, Ronald L. (6) Box 37, Mebane 27302
Thompson, W. F. (6) Route 1, Trinity 27370 . . . Fairview
Walker, C. B. (6) Route 1, Trinity 27370 . . . Mt. Gilead-Mt. Pleasant
Walton, M. W. (4) Box 44, Mooresboro 28114 . . . Hinton's Chapel-Mt. Pleasant
Ward, J. Alexander (13) 304 S. Main Street, Kernersville 27284 . . . Main Street Associate
Watson, Thomas K. (6) Youth Unlimited, High Point 28260 . . . Director
Weant, R. D. (6) 506 Ashe Street, High Point 27260 . . . Director, Urban Ministries
White, Clyde L. (8) Route 1, Box 195-A, Boone 28606 . . . Boone Circuit
Withers, Otto Abraham (6) Box 23, Pine Hall 27042 . . . Bethel-Liberty Grove
Wood, F. J. (7) Route 2, Box 392, Morganton 28655 . . . Burke-McDowell

5. SUPPLY PASTORS

(Licensed Lay Preachers in Pastoral Appointments)

*Licensed prior to May 1, 1968.

*Ball, Enoch Garfield, Jr. (2) Route 8, Box 1092, Asheville 28806 ..... Sardis-Reeves Chapel
*Blackman, Herbert Edmond (3) Route 1, Box 494-L, Charlotte 28212 ..... Blair Road
*Byrd,, Charles W. (6) Route 5, Box 412, Asheboro 27203 ..... South Randolph
*Chapman, J. E. (12) Box 152, Hayesville 28904 ..... Clay County Parish Associate
Clark, Phillip D. (1) Box 394, Locust 28097 ..... Monroe: Benton Heights-Midway
*Gray, John A. (5) Route 2, Box 165, Trinity 27370 ..... Collins Grove-Holmes Grove
*Greene, Paul Wesley (2) 1734 Elkwood Avenue, Asheville 28804 ..... Sandy
†*Haskell, Howard (4) 833 W. Marion Street, Shelby 28150 ..... Saint Paul
†*Hayes, James Hinton (2) Box 427, Mars Hill ..... Mars Hill Associate
†*Hoover, Jack T. (4) Route 1, Box 253, Mount Holly 28120 ..... Bethea
*Johnson, Lawrence E. (5) Route 1, Box 522, Brown Summit 27214 ..... Brown Summit
Johnson, Robert W. (5) 704 Broad Avenue, Greensboro 27406 ..... Sedalia
†*Palmer, Theodore Jack (12) Route 1, Box 110, Marble 28905 ..... Murphy Circuit Associate
†Stuart, Howard E. (1) Route 1, Box 238, Albemarle 28001 ..... Albemarle Circuit
*Thompson, Lawrence A. (6) 824 Reid Street, Greensboro 27406 ..... Ramseur Circuit
†*Warren, Garland Lash (6) 322 Nelson Street, Kernersville ..... Empire Circuit

6. LICENSED LAY PREACHERS 1971-72

ALBEMARLE DISTRICT

*Charles Graham Mitchum, Box 356, Monroe 28110 ..... Peachland
*Orben Nordstrom, Route 6, Monroe 28110 ..... Bethlehem

ASHEVILLE DISTRICT

*Miss Olive Dunn (E) (R), 29 Spears Avenue, Asheville 28801 ..... Biltmore
*Samuel Colmus Garner, Box 504, East Flat Rock 28726 ..... East Flat Rock
*Mrs. Roy T. Houts (R), Haywood Road, Asheville 28806 ..... Riverview
*Orba Lee Smith (D), 15 Winnfred Street, Asheville 28806 ..... Trinity
*Albert S. St. Clair, 15 Cross Place, Asheville 28801 ..... Berry Temple
*Miss Carolyn Teague (R), 29 Spears Avenue, Asheville 28801 ..... Biltmore

CHARLOTTE DISTRICT

*Leon Newell Atkinson, 2021 Belvedere Avenue, Charlotte 28205 ..... Central
*George (NMN) Brain, Jr., 4427 University Drive, Charlotte 28209 ..... Central
*Howard Glaswell Dover, 5228 Adams Drive, Charlotte 28205 ..... Duncan Memorial
*Felix Ewing Head (E) (R), 727 Bascom Street, Charlotte 28205 ..... Sharon
*Thomas Hartwell Howard, 5206 Wales Street, Charlotte 28213 ..... Kilgo
*Fred Otto Lau, 2004 Thomas Avenue, Charlotte 28205 ..... St. Luke
William J. McClellan, 724 Charles Avenue, Charlotte 28205 ..... Spencer Memorial
*Donald Isaiah Newman, 2201 Shamrock Drive, Charlotte 28205 ..... St. Luke
*William Bruce Robertson, 2214 Chatham Avenue, Charlotte 28205 ..... Kilgo

GASTONIA DISTRICT

*Kelly Dixon, 209 Sims Street, Kings Mountain 28086 ..... Central
*Hoover, Jack Thomas, Route 1, Mount Holly 28120 ..... Bethea
*Oscar Patterson, III, 811 W. Sumpter Street, Shelby 28150 ..... Pine Grove

GREENSBORO DISTRICT

*John Bryan Hunsinger, Sr., 1108 Pamlico Drive, Greensboro 27406 ..... Pisgah
Peter Eric Adotey Addo (E), Bennett College, Greensboro 27401 ..... St. Matthews
Lane Christman Hurley, Box 8687, Reynolda Station,
Winston-Salem 27102 ..... College Place
Robert Lowell Kerr, Route 3, Mebane 27302 ..... Mount Pleasant
*Charles Black Marshburn, 2000 Roseland Street, Greensboro 27408 ..... Newlyn Street
*George Stuart Maxwell, Route 1, Brown Summit 27214 ..... Brown Summit
Paul Lindsay Sikes, II, 2502 Wineyard, Durham 27707 ..... Christ
*Mrs. Minnie Jacobs Stough, Route 4, Box 259, Greensboro 27406 ..... Tabernacle
Philip Eldridge Williams, 2100 House Street, Carsteel Apts. No. 3,
Durham 27706 ..... St. John

HIGH POINT DISTRICT

Edward Meyerhoffer, 525 Nathan Hunt Drive, High Point 27260 ..... Saint Timothy

MARION DISTRICT

Joe Arthur McCombs, Route 3, Box 287, Morganton 28655 ..... St. Matthews

NORTH WILKESBORO DISTRICT

*John Glenn Barden (D), 416 Howard Street, Boone 28607 ..... Boone
*Millard F. Bumgarner, Boxwood Lane, Miller's Creek 28651 ..... Miller's Creek
Mrs. Alvin G. Jones, Box 22, Todd 28684 ..... Todd
*Eugene Field Moose, Route 2, Box 50, Stony Point 28678 ..... Stony Point
*Leonard Ernest Moretz, Route 2, Boone 28607 ..... Boone Circuit
Barry L. Rogers, Appalachian State University, Boone 28607 ..... Boone
*Monte Sharpe, Route 2, Hiddenite 28636 ..... Hiddenite
*Edward William Taylor, Route 3, Box 469, Waynesville 28786 ..... Boone
*R. Green Weaver (E), Elkton, Maryland 21921 ..... Helton
*Leroy Wood (E), Route 1, Blowing Rock 28605 ..... Deerfield

SALISBURY DISTRICT

William Dennis Billups, Lake Concord Road, Concord 28025 ..... Forest Hill
*Dr. Zylpha Hurlbut, Hotel Concord, Concord ..... Central

STATESVILLE DISTRICT

Jimmy Gordon Childers, Candler School of Theology, Atlanta 30322 ..... Race Street
Michael David Childers, 109 S. Toria Drive, Statesville 28677 ..... Christ
*Mack D. Drum, 702 "C" Street, Newton 28658 ..... Center-Pisgah
*George Elwood Fort, Route 5, Box 679-C, Lenoir 28645 ..... First
*Palmer G. Greenhill, 341 W. Wilson Avenue, Mooresville 28115 ..... Broad Street
Lawrence Edward Johnson ..... Newton: St. Paul, Beulah, Providence
*Graves Newland Pilkenton, 112 Company Street, Lenoir 28645 ..... South Lenoir
*Mrs. Beatrice H. Templeton, Route 4, Mooresville 28115 ..... Rocky Mount

THOMASVILLE DISTRICT

Mrs. Dwight L. Fouts, Route 2, Box 447-A, Lexington 27292 ..... First
Thurmond Edward Helms, Box 62, Selma, Va. 24474 ..... Oak Forest
Mrs. Evelyn Fields Snyder, 1103 Huntsford Ter., Thomasville 27360 ..... Memorial

WAYNESVILLE DISTRICT

(All listed in other categories requiring license)

WINSTON-SALEM/FORSYTH DISTRICT

Richard Allen Barker, 4150 Reidsville Road, Winston-Salem 27101 ..... Crews
*Francis Charles Church, 3575 Milhaven Road, Winston-Salem 27106 ..... Mt. Tabor
Charles Andrew Cranford, 721 Cranford Street, Winston-Salem 27107 .... Union Ridge
Mike Flynn, 304 Grover Street, Winston-Salem 27101 ..... Crews
Frank Oscar Henson, Jr., 2214 Buena Vista Road, Winston-Salem 27104 ..... Ardmore
Harry Wilson Hill, Sr., Route 5, Kernersville 27284 ..... Sedge Garden
Edward Ritter, Box 608, Winston-Salem 27102 ..... Centenary
*Dewey L. Yarbrough, 1405 Brookstown Avenue, Winston-Salem ..... Centenary

WINSTON-SALEM/NORTHEAST DISTRICT

George Allen Burton, Greensboro College, Greensboro 27420 .... Reidsville: Woodmont
*Jesse Max Gardner, Route 5, Mt. Airy 27030 ..... Oak Grove-Maple Grove
*Benjamin Paul Rakestraw, Route 1, Box 91, Reidsville 27320 ..... Lowe's

7. COURSE OF STUDY PASTORS

Full Time Lay Pastor; PL—Part-Time Lay Pastor; A—Associate; P—Probationer; Int—Introductory Studies; I - II - III - IV—Year in Course of Study; G—Graduate of Four-Year Course of Study; Adv.—Advanced Studies; S—Supply.

NAME	Disciplinary Status	In Conference Course of Study	Year Licensed to Preach	Year Ordained Deacon	Year Ordained Elder	Year Retired Previously Approved	Service Years	Annuity Claim for 1970-1971	Total Service Years
Allen, Vance Newlan	A (R)	G	1942	1955	1958	1971	32.50	1.00	33.50
Baker, Fred Lee	A	G	1965	1968			5.00	1.00	6.00
Barnhardt, Derry Ray	FL	I	1968					50.	.50
Beeker, Melvin Mock	A	G	1965	1969			1.00	1.00	2.00
Belcher, William Carey	A	G	1962	1966			5.00	1.00	6.00
Benson, Wade Wilhelm	A	G	1959	1962	1964		10.00	1.00	11.00
Billings, James Herman	A	G	1949	1954	1956		18.75	1.00	19.75
Blalock, Frank Edward	A	G	1946	1952	1954		23.75	1.00	24.75
**Boyd, Johnnie G., Jr.	FL	I	1962	1969			1.00		1.00
Brooks, Foy Lee	FL	IV	1962	1969			3.00	1.00	4.00
Brown, Franklin Elliott	FL	G	1932	1962	1964			1.00	1.00
Brown, Jesse Raiford	FL	I							
Broyles, John Finley, Jr.	PL	I	1968	1971					
Carper, John H., Jr.	FL	I	1970						
Carter, Paul G.	A	G	1943	1946	1950		8.25	1.00	9.25
Cartner, James Dwight	A	G	1955	1964			12.00	1.00	13.00
Church, Forrest Edward	FL	G	1941	1945	1949		8.00	1.00	9.00
Clayton, Howard Gwyn	A	G	1935	1968			5.00	1.00	6.00
Clubb, Clifford Wright	P	II	1947	1971			1.00	1.00	2.00
Cook, Earl Albert, Jr.	A	G	1964	1967			7.00	1.00	8.00
Crook, Robert Lamar	FL	IV	1960	1969				1.00	1.00
Danley, Jackie Dean	PL	I	1968						
Dawkins, John Raymond	A (R)	G	1945	1953	1955	1971	8.00	1.00	9.00
Deyton, John Herbert, Jr.	P	IV	1965	1968			5.00	1.00	6.00
Ditchfield, Elisabeth L.	FL	Int.	1969					1.00	1.00
Dunlap, Lee Wilson	A	G	1966	1967			5.00	1.00	6.00
East, Mrs. Sophia J.	PL	G	1957	1960	1964				
Elder, William Pleas	A	G	1958	1962	1964		10.50	1.00	11.50
Endicott, Raymond O.	PL	G							
Essary, Rufus John	A	G	1961	1948	1964		9.00	1.00	10.00
Freshour, Arelin Ray	A	G	1943	1965			7.00	1.00	8.00
Freshour, Donald Ray	FL	I	1970					1.00	1.00
Furr, Jimmie Caldwell	FL	III	1967				2.00	1.00	3.00
Gantt, Ben T., Jr.	FL	I	1970	1971					
Gantt, John Tyra	A	G	1952	1966			6.00	1.00	7.00
Gibson, Stanley Clarence	PL	G	1960	1964			8.00		
Goode, Elmer Homer	A	G	1960	1964			9.00	1.00	10.00
Godfrey, Guy Henry	A	G	1963	1969			4.00	1.00	5.00
Gray, John A.	S	III	1960					1.00	1.00
Gregory, Gary Guy	A	G	1955	1958	1960		13.75	1.00	14.75
Haire, Carl Allison	A	G	1956	1960	1962		12.00	1.00	13.00
Harris, Luther Collins	A	G	1961	1964			12.00	1.00	13.00
Harris, William Edward	FL	IV	1967				2.00	1.00	3.00
Haskell, Howard Walter	S	I	1960					1.00	1.00
Hayes, Otis Theodore	PL (R)	II	1965			1971		1.00	1.00
Heafner, Luther Paul	P	G	1948	1952	1954		19.50	1.00	20.50
Hendrix, Theodore Eugene	FL	G	1964	1967			4.00	1.00	5.00
Hicks, Steven Lynn	FL	I	1966						
Hilliard, Benny R.	PL	III	1968	1970				1.00	1.00
Holland, Cornelius	PL	Int.							
Holland, Jimmie Wiles	FL	II	1967	1970			2.00	1.00	3.00
Hunt, Lee Roy	PL	G	1958	1962	1964		2.00		2.00
James, Stanley Bartoe	FL	G	1965	1968			4.00	1.00	5.00
Johnson, Jesse Ray	PL	III	1961	1970					

NAME	Disciplinary Status	In Conference Course of Study	Year Licensed to Preach	Year Ordained Deacon	Year Ordained Elder	Year Retired Previously Approved	Service Years	Annuity Claim for 1970-1971	Total Service Years
Johnson, Walter Norman	FL (R)	I	1949	1954		1971	2.00	1.00	3.00
Jones, Alvin Garnett	FL	G	1963	1967			5.00	1.00	6.00
Jones, John Emory	FL	G	1965	1969			2.00	1.00	3.00
Jones, Luther Harding	PL	G							
Jones, Shirley Thomas	A	G	1965	1968			5.00	1.00	6.00
Kale, Edgar Franklin	A	G	1954	1956		1959	15.75	1.00	16.75
Kale, Paul Glenn	FL	IV	1954	1967			5.00	1.00	6.00
Kesler, Aultman Luther	A	G	1964	1967			5.00	1.00	6.00
Key, William Howard	A (R)	G	1936	1962		1964	10.00	1.00	11.00
Kiser, Howard Marshall	PL	III	1965	1971					
Knight, William Arthur	A	G	1942	1969			2.00	1.00	3.00
Lain, Carl Anderson	A	G	1954	1960		1962	13.50	1.00	14.50
Lee, William Franklin	A	G	1962	1966			6.00	1.00	7.00
Lingo, Monroe Olin	PL	G							
Loftin, Foster Ree	A	G	1945	1954	1956		24.75	1.00	25.75
Ludwig, Dwight	FL	IV	1964	1969			4.00	1.00	5.00
Lutz, Dockes Haywood	A	G	1961	1968			2.75	1.00	3.75
MacDow, George W.	FL	III	1968				2.00	1.00	3.00
*Martin, Dee Bee Moore	FL	IV	1943	1970			3.00	1.00	4.00
Mason, Thomas McBee	A	G	1953	1955	1958		17.00	1.00	18.00
McDowell, Robert Howard	P	Adv.	1968				1.00	1.00	2.00
McLean, James Monroe	FL	G	1950	1961	1963		9.00	1.00	10.00
Mandel, Herman Henry	A	G	1968	1969			2.00	1.00	3.00
Merritt, Oscar Eugene	A	G	1946	1958	1960		15.75	1.00	16.75
Metcalf, Byrd Harrison	FL	G	1961	1968			8.00	1.00	9.00
Miller, Buford Curbin	PL	G		1958			7.25	1.00	8.25
Moody, Bobby Wayne	A	G	1956	1963			9.00	1.00	10.00
Morrison, Hayward Lee	A	G	1967	1969			2.00	1.00	3.00
Morton, Charles Edward	FL	I	1969	1971				1.00	1.00
Morton, Lawrence Chapman, Sr.	FL	G	1965	1969			5.00	1.00	6.00
Murphy, Ebby Lee	A	G	1958	1963			8.00	1.00	9.00
Napper, Willie Lorenzo	A	G	1951	1953	1956		14.00	1.00	15.00
Nelson, John Mack	P	Adv.	1960	1966			7.00	1.00	8.00
**Noblitt, Hubert Donald	P	Inc.	1960	1966			5.00	1.00	6.00
Norton, Mrs. Lucy Strider	A	G	1966	1969			3.00	1.00	4.00
Orr, Finley Matney	FL (R)	G	1960	1967		1970	7.00		7.00
Owens, Cleat George	A	G	1953	1966			7.00	1.00	8.00
Palmer, Theodore Jack	S	I		1967					
Payne, Ardis Darrell	A	G	1967	1969			12.00	1.00	13.00
Pendleton, Keys Summie	PL	III	1965	1970					
Phillips, Robert Lee	A	G	1930	1937	1940		15.00	1.00	16.00
Poole, Bill Edward	A	G	1964	1968	1934		4.00	1.00	5.00
Poindexter, Robert Lee, Jr.	A	G	1959	1962	1964		10.00	1.00	11.00
Pope, Alvin Beall	PL	G	1964	1968			4.00		
Proffitt, Baxter William	FL	G	1964	1968			4.00	1.00	5.00
Pryor, Woodrow Wilson	A	G	1959	1962	1964		9.00	1.00	10.00
Queen, Ellard Odell	FL	G	1958	1962	1964		11.00	1.00	12.00
Queen, Harry	A	G	1957	1961	1963		11.00	1.00	12.00
Raines, James A.	PL	G							
Reynolds, James Colon	A	G	1930	1968	1934		4.00	1.00	5.00
Rogers, Furman Jerry	A	G	1956	1965			11.00	1.00	12.00
Scales, James Willie	PL	I							
Seehorn, Maynard Elmer	A	G	1960	1963			9.00	1.00	10.00
Scott, Clifton G.	PL	G							
Sherrill, Harry McClure	P	III	1966	1970			3.00	1.00	4.00
Shoaf, Fred Coolidge	A	G	1966	1969			3.00	1.00	4.00
Sims, Hugh Dalton	PL	G	1950	1964			6.00		6.00
Slade, George Wilmer	FL	G	1961	1970			1.00	1.00	2.00
Snider, Mrs. Mabel Jenkins	FL	G	1951	1957	1959		1.00	1.00	2.00
Spinks, Isaac Cloyce	PL	G	1953	1955	1959		8.00		8.00
Strickland, Elton Leon	P	Adv.	1962	1966			6.00	1.00	7.00
Stroupe, William Clifton	A	G	1965	1968			4.00	1.00	5.00
Swisher, Lowell Harper	FL	III	1962	1970				1.00	1.00
Thompson, Lawrence Arthur	S	Int.	1955	1970				1.00	1.00
Thompson, William Franklin	FL	I	1969					1.00	1.00
Tomlinson, Gerald Boyd	A	G	1932	1962	1964		19.00	1.00	20.00

NAME	Disciplinary Status	In Conference Course of Study	Year Licensed to Preach	Year Ordained Deacon	Year Ordained Elder	Year Retired Previously Approved	Service Years	Annuity Claim for 1970-1971	Total Service Years
Varner, James Hal	P	Adv.	1964	1969			5.00	1.00	6.00
Vaughn, Philip Ray	P	Adv.	1962	1967			8.00	1.00	9.00
VonCannon, Leonard Thomas	A	G	1967	1969			4.00	1.00	5.00
VonCannon, William Howard	A	G	1951	1959	1963		11.00	1.00	12.00
Walker, Charles Branson	PL	G	1958	1963					
Walker, William Edward	A	G	1958	1960	1962		11.00		12.00
Walters, Bennie	A	G	1957	1961	1963		11.00	1.00	12.00
Walton, Marion William	FL	G	1957	1969			8.00	1.00	9.00
Warren, Garland Lash	S	I	1959						
Watson, Thomas Kilby	FL	I							
Weant, Robert David	FL	IV	1966	1969			1.00	1.00	2.00
Weaver, Allen Baker	P	II	1963	1971					
***White, Clyde Lenoir	FL	Int.							
White, Summie Edward	A	G	1952	1958	1960		13.75	1.00	14.75
Withers, Otto Abraham	PL	G							
Wood, Floyd Juddy	FL	IV	1967	1969			2.00	1.00	3.00
Wolfe, Robert Gray	A	G	1967	1970			2.00	1.00	3.00
Wright, Everette Burton	A	G	1954	1959	1963		12.00	1.00	13.00
Wright, Wade Edward	A	G	1965	1968			1.00	1.00	2.00

*—Enrolled in Third Year
**—Completed II, III Previously
***—I, II Years Previously Completed

8. DEACONESSES—WESTERN NORTH CAROLINA CONFERENCE 1971-1972

Bethea, Mary E., Greensboro College, Greensboro, N. C. 27402
Burgess, Beatrice R., Brevard College, Brevard, N. C. 28712
Campbell, Gladys, Hinton Rural Life Center, Hayesville, N. C. 28904
Carmichael, Susan, Pfeiffer College, Misenheimer, N. C. 28109
Clipper, Flora, Bethlehem Center, 2705 Biltmore Ave., Charlotte, N. C. 28203
Crater, Sandra, Allen High School, Asheville, N. C. 28801
Doyle, Judith Ann, Brooks-Howell Home, Asheville, N. C. 28801
Falls, Vera, Upper Cleveland Group Ministry, Lawndale, N. C. 28090
Field, Margaret M., Brooks-Howell Home, Asheville, N. C. 28801
Floyd, Mary F., Pfeiffer College, Misenheimer, N. C. 28109
Frost, Linda, Allen High School, Asheville, N. C. 28801
Gist, Lucy, Bethlehem Center, 2705 Biltmore Ave., Charlotte, N. C. 28203
Horne, Martha E., Brooks-Howell Home, Asheville, N. C. 28801
McNabb, Reva, Director, Brooks-Howell Home
Miller Virginia, Caldwell County Parish, Hudson, N. C. 28638
Robinson, F. Louise, Children's Ministries, Statesville, N. C. 28677
Thorne, Carolyn M., Leave of Absence, High Shoals, N. C. 28077
Walther, Ruth M., Allen High School, Asheville, N. C. 28801
Waybright, Carolyn, Leave of Absence, Cherokee, N. C. 28719
Wooten, Marian B., Bethlehem Community Center, Winston-Salem, N. C. 27101

9. CONSECRATED LAY WORKERS

Directors of Christian Education:
Dorothy Jean Bowman
Marion Frazier Craig
Mrs. Virginia Smith Crowell
Elizabeth Ellen Foglesong
Mrs. Metaleen Cline Morgan
Doris Lou Willis

Church Business Administrators:
Zeb Elonzo Barnhardt
Roy Marvin Cochran

Directors of Music Ministry:
Walter Howard Coble
William Henry Jordan

10. LAY MEMBERS AND RESERVES TO ANNUAL CONFERENCE 1971

ALBEMARLE DISTRICT

Albemarle: Central	*David L. Grigg, 516 McGill Dr., Albemarle 28001
	W. T. Huckabee, Jr., P. O. Box 609, Albemarle 28001
First Street	*R. L. Kiser, P. O. Box 836, Albemarle 28001
Main Street	*Wade H. McSwain, 531 E. Main St., Albemarle 28001
	Mrs. D. J. Hatley, 217 Church St., Albemarle 28001
Parkway-Pine Grove	*Frank Hartsell, Rt. 4, Albemarle 28001
	C. E. Thompson, Rt. 4, Albemarle 28001
Tabernacle	Mrs. Wesley B. Henderson, 127 Arey Ave., Albemarle 2800-
	Billy J. Hahn, 603 Yadkin St., Albemarle 28001
Albemarle Circuit	*Mrs. P. L. Thompson, Sr., Rt. 2, Norwood 28128
	David Mabry, Rt. 2, Norwood 28128
Ansonville	Mrs. Kathleen Estridge, Box 306, Ansonville 28007
	Mrs. Ruth Estridge, Box 327, Ansonville 28007
Badin	J. C. Blair, Jr., Badin 28009
	*Jim McLain, Badin 28009
Bethany	*Gene McCants, Rt. 1, New London 28127
	Claude Albee, Rt. 1, New London 28127
Bethel-Palestine	*Buford Maness, Rt. 2, New London 28127
	John Chandler, Rt 5, Albemarle 28001
Bethlehem	W S. Starnes, Rt 5, Monroe 28110
	Mrs Lee Starnes, Rt. 5, Monroe 28110
	*Mrs. Dwight Starnes, Rt. 2, Waxhaw 28173
Camp Ground	T. R. McManus, RFD 3, Waxhaw 28173
	*Douglas Byrum, RFD 1, Waxhaw 28173
	Joe Paul Price, RFD 1, Waxhaw 28173
	A. B. Moore, RFD 2, Matthews 28105
Friendship	*C. L. Eury, Rt. 1, Mt. Pleasant 28124
	Otis Hicks, Box 534, Locust 28097
Hebron: (Mt. Carmel)	*Wade Broome, Rt. 6, Monroe 28110
(Hebron)	Grady Price, Rt. 6, Monroe 28110
Indian Trail-Stallings	Mrs. Clyde Paxton, Stallings Rd., Matthews 28105
	*Mrs. Leath Stinson, Matthews 28105
	Mrs. Cleta Williamson, Matthews 28105
	Mrs. Peggy Surratt, Matthews 28105
Lilesville	*Mrs. James V. Robinson, Lilesville 28091
	Mrs. O. S. Anderson, Morven Rd., Wadesboro 28170
Marshville	*Mrs. A. L. Marsh, P. O. Box 33, Marshville 28103
Mineral Springs	*Harold Carter, Mineral Springs 28108
	Mrs. R. M. Kitley, Box 67, Mineral Springs 28108
Monroe: Benton Heights-Midway	*Tom Winchester, 1103 W. Franklin St., Monroe 28110
	L. J. Byrd, 507 Foch St., Monroe 28110
Central	*J. R. Huntley, Lakewood Dr., Monroe 28110
	V. V. Secrest, Sr., Memory Lane, Monroe 28110
Memorial-Suton Park	*Johnnie Hill, P. O. Box 187, Monroe 28110
	Tom Winchester, 2016 Walkup Ave., Monroe 28110
Morven	*Rowe Henry, Box 214, Morven
	Mrs. Ingram Moore, P. O. Box, McFarlan 28102
New Hope-Bethel	*Lamar Eddins, Rt. 1, Chesterfield, S. C. 29709
	Mrs. John Lowery, Rt. 2, Peachland 28133
New Hope-Trinity	*Roger Morris, Rt. 5, Monroe 28110
	Larry Schlappich, Buck Hill Rd., Monroe 28110
New London-Bethesda	*Reade Pickler, c/o Pickler Arms, New London 28127
	Van Frye, Rt. 1, Albemarle 28001
Norwood: First	Mrs. Watt Ivey, Box 486, Norwood 28128
	*James Baldwin, Box 142, Norwood 28128
	Mrs. Annie Hornbuckle, Box 274, Norwood 28128
Norwood-Oakboro	*Dan Simpson, Rt. 1, Norwood 28128
	Clyde Mabry, Rt. 2, Norwood 28128
Peachland	Joe F. Thomas, Rt. 1, Peachland 28133
	*R. P. Mitchum, Rt. 1, Peachland 28133
Polkton	*Taron Jones, Rt. 2, Polkton 28135
	Alton High, Rt. 1, Wadesboro 28170
Prospect	*Carl S. Richardson, Rt. 4, Monroe 28110
	Howard Lathan, Rt. 5, Monroe 28110
Richfield-New Mt. Tabor	*Tony Goodman, Rt. 1, Richfield 28137
	Clyde (Bud) Goodman, Rt. 1, Box 326, Richfield 28137
Rolling Hills-Grace-Bethel	*Mrs. D. C. Baker, Rt. 8, Monroe 28110
	Mrs. Aleene Hay, R.t 2, Monroe 28110
Salem	*Gurley Furr, Rt. 3, Albemarle 28001
	Larry Blankenship, Rt. 1, Mt. Pleasant 28124
Stanfield	*H. D. Effird, Stanfield 28163
	Mrs. Roy L. Furr, P. O. Box , Stanfield 28163
	Mrs. Zeb Little, Rt. 2, Stanfield 28163
Stony Hill-Randall	*Van Smith, Rt. 2, Albemarle 28001
	T. S. Stokes, R.t 2, Albemarle 28001
Unionville	R. A. Kindley, Rt. 7, Monroe 28110
	Fred Ross, Rt. 1, Box 290, Indian Trail 28079
Wade	*Mrs. Carolyn Carter, 77 Dogwood St., Wadesboro 28170

*Registered for 1971 Session

	Mrs. Irene Moore, 330 Park Rd., Wadesboro 28170
Wadesboro: First	•John R. Potter, Jr., Box 268, Wadesboro 28170
	Bennett Gordon, 207 S. Green St., Wadesboro 28170
Waxhaw	•Millard F. Sloan, Box 117, Waxhaw 28173
	F. C. Ezzelle, III, Waxhaw 28173
Weddington	•A. J. Cleveland, Jr., Rt. 2, Matthews 28105
	Roland Phifer, Rt. 2, Matthews 28105
Wesley Chapel	Harold Stephenson, Box 590, Misenheimer 28109
	•Miss Georgia Hasell, Box 584, Misenheimer 28109
Wingate	Keith Davis, Rt. 1, Monroe 28110
	Russell Courtney, Rt. 1, Monroe 28110

ASHEVILLE DISTRICT

Acton	•Claude C. Marr, Sand Hill School Rd., Asheville
Abernethy	•Ralph Dean, P. O. Box 271, Candler 28715
	Harry Sellers, 51 Rash Rd., Asheville 28806
Asbury Memorial	•Luther Oates, 111 Spooks Branch Rd., Asheville 28804
	Mrs. Luther Oates, 111 Spooks Branch Rd., Asheville 28804
Berry Temple-Wilson	•Mrs. Elrita Nesby, 8 Sylvan Ave., Asheville 28801
	Miss Julia Titus, 186 S. Delano Rd., Asheville 28805
Bethesda	•Nelson B. Shepherd, 26 Plateau Rd., Asheville 28805
	Mrs. Fred Reagan, 520 New Haw Creek Rd., Asheville 28805
Biltmore	J. A. Williams, Rt. 3, Box 952, Asheville
	•W. A. Bostic, Jr., 1 Woodley Ave., Asheville 28804
Central	W. T. Jobe, Jr., 28 Edgemont Rd., Asheville 28801
	•B. B. Lewis, 354 Kimberly Ave., Asheville 28804
	Fred Ayers, 34 Waverly Ct., Asheville 28805
	Dr. Robey Wilson, 8 Busbee Rd., Asheville 28803
Central-French Broad	•Richard L. Mayes, 97 Virginia Ave., Asheville 28806
	Mrs. George Parker, 310 Hi Alta Ave., Asheville 28806
Elkwood	•Walter Glance, 66 Henrietta St., Asheville 28805
	Charles Sevier, Rt. 1, Weaverville 28787
	Linda Orr, 6 Deerview Dr., Asheville 28804
	W. O. Plemmons, 17 Cedarcliff Rd., Asheville 28803
Emma-Green Memorial	•Peggy Loyd, Old Country Home Rd., Asheville
	Thelma Porter, Rt. 4, Panorama Dr., Asheville
Groce	•Robert Free, 20 Gladstone Rd., Asheville 28805
	A. H. Watson, 19 Sleepy Hollow Rd., Asheville 28805
Haywood Street	Luther B. Anderson, 30 Adams Hill Rd., Asheville 28806
	•Charles H. Brackett, Jr., 13 Canterbury Rd., Asheville
	Mrs. E. H. Foster
Oakley	•Mrs. Alice Miles, 58 Oakley Rd., Asheville 28803
	Mrs. Mary Jo Burnette, Rt. 7, Box 48, Asheville 28803
Riverview	•M. Clyde Boggs, 557 N. Louisiana Ave., Asheville 28804
	Mrs. Dorothy Wilson, Rt. 1, Box 366, Asheville 28804
St. Paul's	•Melvin Collier, 57 Ambler Rd., Asheville 28805
	J. D. Hoffler, 576 Merrimon Ave., Asheville 28804
Trinity	•Raymon B. Bell, 64 Mitchell Ave., Asheville 28806
	•Phillip N. Sales, 69 School Rd., Asheville 28806
Avery's Creek	•Mrs. J. L. Jones, Rt. 1, Avery's Creek Rd., Arden 28704
	Mrs. J. E. Roberts, Rt. 1, Ledbetter Rd., Arden 28704
Bald Creek	Charlie Wilson, Rt. 6, Burnsville 28714
	Junior Robertson, Pensacola 28714
Balfour-Moore's Grove	•James F. Johnson, 211 Thompson St., Hendersonville 28739
Barnardsville Circuit	•Bynum Carson, Rt. 1, Barnardsville 28709
	J. B. Edwards, Box 4, Barnardsville 28709
Bethany-Tweeds	Mrs. Eva Dotson, Rt. 1, Fletcher 28732
Bethel	•James Ballard, Mann Road-Haw Creek, Asheville 28805
	Mrs. Ella Colquitt, Rt. 2, Asheville 28805
Black Mountain	•W. B. Pollard, Jr., 107 First St., Black Mountain
	J. Richard Hudson, 106 Pleasant Dr., Black Mountain 28711
Brevard: First	•Ben F. Maree, 7 Far Hills Terrace, Brevard 28712
	Edward B. Hina, 113 Overlook Dr., Brevard 28712
St. Timothy	•James McCormick, East French Broad Ave., Brevard 28712
	Larry Sherrill, 133 Hawthorne Dr., Brevard 28712
	Mack B. Ray, Burnsville 28714
Burnsville	•Mrs. Z. B. Byrd, Burnsville 28714
	Mrs. Jim Anglin, Burnsville 28714
East Flat Rock	John Case, Rt. 1, Flat Rock 28731
	O. L. Norman, Box 477, East Flat Rock 28726
	Tom Mason, 512 Pace St., Hendersonville 28739
	Hicks Hill, 1205 Old Spartanburg Rd., Hendersonville 28739
Edneyville	Wade Pattillo, Rt. 1, Hendersonville 28739
	•Mrs. Edna Justus
Etowah-Cummings Memorial	•Mrs. Helen Brannon, Rt. 2, Horse Shoe 28742
	Mrs. W. R. Robertson, Rt. 2, Horse Shoe 28742
Fairview	•Ronald Flynn, Fairview 28730
Fanning's Chapel	•Mrs. Sara Ducker, Rt. 2, Fletcher 28732
	Roy Wiser, Rt. 1, Arden 28704
Fletcher	•Mrs. Idalee Lance, Royal Pines, Arden 28704
	Mrs. J. N. Youngblood, 22 Oakwild Dr., Asheville 28800

Francis Asbury .....*Mrs. Wade Thompson, Rt. 4, Box 379, Candler
Robert Glover, Rt. 4, Box 364, Candler
Grace-Dix Creek .....Ray Kennerly, Rt. 5, Asheville 28806
*Harry Morgan, Rt. 1, Leicester 28748
Hendersonville: First .....*Chan Harbour, Rt. 4, Box 368, Hendersonville 28739
Lester H. Means, Rt. 3, Laurel Park Hwy., Hendersonville 28739
Hot Springs .....*Miss Margaret Reeves, Hot Springs 28743
Clarence Lawson, Rt. 2, Hot Springs 28743
Laurel Hill-Brown .....Porter Allen, Rt. 1, Candler 28715
*Mrs. Adalee Levi, Rt. 1, Candler 28705
Leicester-Bell .....*Mrs. Mayme McIntire, Rt. 1, Leicester 28748
Mrs. Gay Kennerly, Rt. 2, Leicester 28748
Marshall .....*Mrs. O. A. Gregory, P. O. Box 158, Marshall 28753
Mrs. Gilbert Stackhouse, Rt. 4, Marshall 28753
Mars Hill .....*Gersheon Howell, Rt. 3, Mars Hill 28754
Raleigh English, Rt. 2, Mars Hill 28754
Mills River .....*Mrs. Floyd Osborne, Rt. 2, Fletcher 28732
Mrs. Sue Osborne, Rt. 2, Fletcher 28732
Montmorenci .....*Trop Hipps, Rt. 2, Box 353-A, Candler 28715
Harry Trull, Rt. 4, Box 18, Candler 28715
Newdale .....Cread Wilson, Rt. 2, Burnsville 28714
Ray Bodford, Rt. 2, Burnsville 28714
Oak Hill .....*Robert W. Taylor, Rt. 1, Box 55, Horse Shoe 28742
Jack Davis, Rt. 2, Holbrook Rd., Candler 28715
Oteen-Azalea .....Mrs. Betty Gash, Rt. 1, Swannanoa 28778
*Bill Allen, 37 Pleasant Ridge, Oteen 28805
Piney Mountain-Pisgah-Davis .....*J. L. McConnell, Rt. 3, Box 55, Candler 28715
Mrs. Jeannette Swann, Rt. 1, Candler 28715
Pleasant Hill .....*Carter Russell, Rt. 3, Big Cove Rd., Candler 28715
John A. Taylor, Rt. ,3 Big Cove Rd., Candler 28715
Rosman .....*T. H. Houck, Rt. 2, Brevard 28712
Salem-Clark's Chapel ....*Mrs. Verona Britain, 205 Main St., Weaverville 28787
Mrs. John White, Rt. 2, Weaverville 28787
Saluda .....Mrs. Homer Taylor, Saluda 28773
Mrs. Joseph A. Brown, Box 153, Saluda 28773
Sandy .....Arnold Brown, Rt. 2, Leicester 28748
Ervin Revis, Rt. 3, Leicester 28748
Sardis-Reeves .....Mrs. J. C. Nave, Rt. 3, Box 998-B, Asheville 28806
Mrs. Percy Stubbs, Rt. 3, Box 1078, Asheville 28806
Skyland .....Harold H. Zeunger, Box 462, Skyland 28766
Arthur Edgar, 26 Stancliff Dr., Asheville 28803
Snow Hill .....*Blondell Ellington, Rt. 4, Box 142, Candler 28715
Rubena Rhodarmer, Rt. 4, Box 9, Candler 28715
Swannanoa-Tabernacle ....*Herb Coman, Swannanoa 28778
Robert Goodson, Black Mountain 28711
Tryon-Columbus .....*Miss Dorothy Wright, P. O. Box 1424, Tryon 28782
Mrs. Ruby Livingston, Rt. 1, Columbus 28722
Mrs. Gertrude Ford, P. O. Box 1101, Tryon 28782
Weaverville .....*Mrs. Denver Redmond, P. O. Box 365, Weaverville 28787
W. C. Reeves, P. O. Box 274, Weaverville 28787

CHARLOTTE DISTRICT

Asbury-Huntersville .....*Mrs. A. C. Barbee, Rt. 2, Box 276, Huntersville 28078
A. C. Barbee, Rt. 2, Box 276, Huntersville 28078
Blair Road .....*Mrs. Johnnie Hannon, 9805 Hannon Dr., Charlotte 28212
Charlotte: Aldersgate ....*Roy Nelson, Rt. 2, Box 901-A, Charlotte
C. M. Blankenship, 4944 Currituck Dr., Charlotte 28210
Belmont Park .....*Dan Broach, 2226 Shamrock Dr., Charlotte 28205
Carroll O. York, 6541 Pencade Lane, Charlotte 28212
Big Spring .....*W. W. Faulkner, 1321 Holmes Dr., Charlotte 28209
W. S. Crutchfield, 6531 Virginia Circle, Charlotte 28214
Calvary .....*F. Conrad Furr, 2111 Sharon Ave., Charlotte 28211
Richard K. Jarrell, 536-B Wakefield Dr., Charlotte 28209
Central .....*Jason Therrell, 3814 Sharon Amity Rd., Charlotte 28205
Olin Love, 5207 Carriage Dr., Charlotte 28205
Chadwick .....Lee Lineberger, 1900 Weststone, Charlotte 28208
*Miss Beulah Smith, 105 S. Cromer St., Charlotte 28208
Christ .....Billy F. Aycock, 208 Birchwood Dr., Charlotte 28214
Tom Chapman, 6617 Highbrook Dr., Charlotte 28212
Cokesbury .....*Clay England, 160 Woodlyn Dr., Charlotte 28214
Kemp Causey, 6317 Springfield Dr., Charlotte 28212
Cole Memorial .....*Paul T. Sime, 1019 Eldorado Ave., Charlotte 28213
Joe F. Fincher, P. O. Box 26024, Charlotte 28213
Commonwealth .....*G. L. Franklin, 2516 Shenandoah Ave., Charlotte 28205
R. M. Reid, 2505 McClintock Rd., Charlotte 28205
Dilworth .....*Don Sanders, 6156 St. John's Lane, Charlotte 28210
*Dick Thompson, 3828 Moultrie St., Charlotte 28209
*T. H. Watson, 919 Ideal Way, Charlotte 28203
Duncan Memorial .....*Jim Kiker, 6233 Bridgeport Rd., Charlotte 28215
*Howard Dover, 5228 Adams Dr., Charlotte
Roy Reavis, 921 Spruce St., Charlotte 28203

Epworth Lane	*A. W. Lowery, 2912 N. Tryon St., Charlotte
	John Littlejohn, 232 Featherstone Dr., Charlotte 28213
First	*Charles Eskridge, 2054 Hastings Dr., Charlotte 28207
	Mrs. Carl King, 2701 Selwyn Ave., Apt. 2, Charlotte 28209
	*Jack Gray, 4110 Melchor Ave., Charlotte 28211
	*Charles Henderson, 1533 Queens Rd., West, Charlotte 28207
	Buddy Brietz, 1649 Sterling Dr., Charlotte 28211
	Sam Springs, Jr., 2420 Westfield Rd., Charlotte 28207
Grace	*Herbert Mathews, 600 Sandrodge Rd., Charlotte 28210
	Riley Kelly, 3820 Haven Dr., Charlotte 28209
Hawthorne Lane	*N. M. Black, 2100 Crescent Ave., Charlotte 28207
	Mrs. Carl Worthy, 6716 Ronda Ave., Charlotte
	*James C. Evans, 601 Robmont Rd., Charlotte 28211
	T. R. Lawing, 3701 Providence Rd., Charlotte 28211
Hickory Grove	William Benson, 1243 Robinhood Circle, Charlotte 28212
	Sam Freeman, 6201 Deliah Lane, Charlotte 28212
	James Potter, 8324 Wilson Woods Dr., Charlotte 28212
	Mrs. James R. Aiken, 5807 Ruth Dr., Charlotte 28215
Hidden Valley	*Jerry T. Edwards, 909 Echo Glen Rd., Charlotte 28213
	*Laryr Hunt, 926 Squirrel Hill Rd., Charlotte 28213
Homestead	*Mrs. George E. Auman, 318 Glenhaven Dr., Charlotte 28214
	T. L. Handsel, Box 157, Paw Creek 28130
Kilgo	*Cecil H. Lackey, 1509 Ivey Dri., Charlotte 28205
	LaVerne Phelps, 2400 Belvedere Ave., Charlotte 28205
Memorial	*W. E. McGee, 421 Owen Blvd., Charlotte 28213
Moore's Chapel-	Floyd G. Little, 1718 Medford Dr., Charlotte 28205
Steeleberry	Grady Johnston, Rt. 5, Box 1029-A, Charlotte 28208
	*Curtis Cathey, Rt. 5, Box 1031, Charlotte 28208
Mouzon	*Eric Jonas, 3615 Henshaw Rd,. Charlotte 28209
	Murlon Lusk, 4130 Crossgate Rd., Charlotte 28211
Myers Park	*Stuart Elliott, 165 Cherokee Rd., Charlotte 28207
	*James H. Womack, 2143 Ferncliff Rd., Charlotte 28211
	*Sydnor Thompson, 1622 Brandon Rd., Charlotte 28207
	*C. W. Walker, 1047 Ardsley Rd., Charlotte 28207
	Earl S. Mulwee, 1612 Biltmore Dr., Charlotte 28207
Oak Grove	*James Rogers, 5309 Beatties Ford Rd., Charlotte 28216
	Mrs. John Asbury, 3617 Tuckaseegee Rd., Charlotte 28208
Plaza	*Harold T. Walker, 1821 Shannonhouse Dr., Charlotte 28215
Pleasant Grove	*W. C. Godley, 2122 Oakdale Rd., Charlotte 28216
	Howard Therrell, 301 Radio Rd., Charlotte 28216
Providence	*H. Berryman Jones, 3816 Foxcroft Rd., Charlotte
	*Edwin L. Jones, Sr., 3601 Sharon Rd., Charlotte 28211
	D. H. Wolfe, Jr., 2610 Providence Rd., Charlotte 28211
	J. R. Felts, Jr., 1534 Andover Rd., Charlotte 28211
Purcell	*Fred Bowles, 2125 Weyland Ave., Charlotte 28208
	Benjamin M. Durham, Sr., 2546 Lumina Ave., Charlotte 28208
St. Andrew's	*J. K. Kille, 2059 Archdale Dr., Charlotte 28210
	Thomas R. Topping, 2226 Rocky Knoll Dr., Charlotte 28210
St. James	*Dwight McCall, 4330 Freedom Dr., Charlotte 28208
	Mrs. Charles Horne, 1241 Cheshire Ave., Charlotte 28208
St. John's	*H. H. Bothwell, 3520 Craig Ave., Charlotte 28211
	Louis Otterbourg, 2321 Eaton Rd., Charlotte 28205
St. Luke	*Ken Kivett, 3425 Country Club Dr., Charlotte 28205
	Ed Pittman, 3138 Endicott Court, Charlotte 28205
	Mrs. C. C .Phillips, 5400 Cinderella Dr., Charlotte 28213
St. Mark's	*Mrs. Annie Lee Little, 3408 Sargeant Dr., Charlotte 28210
	Mrs. Idell Pettway, 4001 Crestridge Dr., Charlotte 28210
St. Paul	*Carl S. Hedberg, 2830 Sunset Dr., Charlotte 28209
	*Robert H. Neill, Sr., 5521 Londonderry Rd., Charlotte 28210
	Conrad N. Carter, Sr., 5336 Furman Place, Charlotte 28210
St. Stephen	John Williams, 6913 Thermal Rd., Charlotte 28211
	*Neal Moran, 1335 Charter Place, Charlotte 28211
Sharon	*Will S. Buchanan, 3100 Eastburn Rd., Charlotte 28210
	David Erwin, 6547 Tall Oaks Trail, Charlotte 28210
Simpson-Gillespie	*Mrs. Roy Brown, 2105 St. Mark St., Charlotte 28208
	King Daugherty, 2739 Grimes St., Charlotte 28206
Spencer Memorial	*O. G. Nelson, 1127 E. 36th St., Charlotte 28205
	E. N. Hudson, 814 E. 36th St., Charlotte 28205
Thrift	*Mrs. H. C. Davis, Jr., 7047 Lakeland Dr., Charlotte 28214
Tuckaseegee Road	*William Elmore, 2330 Laurelwood Circle, Charlotte 28214
	Don Holt, 1723 Browns Avenue, Charlotte 28208
Wesley Heights	Paul C. Bowers, 421 Heathcliff St., Charlotte 28208
	E. M. Ammons, 1518 Duckworth St., Charlotte 28208
Davidson	*Dr. James Purcell, Box 606, Davidson 28036
	Mrs. James Fortner, Box 112, Davidson 28036
Fair View	*Mrs. Moore Caldwell, Rt. 1, Mooresville 28115
Harrison-Marvin	R. L. McGinn, Rt. 1, Pineville 28134
	C. W. Vaughn, Rt. 3, Waxhaw 28173
Hill's Chapel	*Miss Evelyn Nixon, Rt. 1, Stanley 28164
	Mrs. Marie Hager, Rt. 1, Stanley 28164
Lake Norman	*Glenn Sigmon
Lowesville Circuit	*James Burton, Rt. 1, Box 175, Denver 28037
	Miss Betty Burton, Rt. 1, Box 275, Iron Station 28080

Matthews .....*H. A. Kirkpatrick, Box 206, Matthews 28105
Henry Helms, Box 554, Matthews
Mount Holly: Aldersgate ..*William Loftin, 309 1st St., Mt. Holly 28120
Burge Memorial-Hunter's Chapel-St. Paul's .....Mrs. Louise Pryor, Rt. 1, Box 496, Davidson 28036
*Mrs. Bleaker McCorkle, 112 E. Nims Ave., Mt. Holly 28120
First .....*Bobby John Rhyne, Rt. 1, Box 550E1, Mt. Holly 28120
J. P. Smith, 140 W. Glendale Ave., Mt. Holly 28120
Mount Zion .....Wlibur Sherrill, Rt. 2, Huntersville 28078
*Buford Readling, Rt. 1, Davidson 28036
Pineville .....Mrs. Claude J. Hartsell, Box 3, Pineville 28134
Riverbend-Snow Hill .....*Ralph Everhart, Rt. 1, Stanley 28164
Lloyd Black, Rt. 1, Mt. Holly 28120
Rock Springs .....*Newton Smith, Box 254, Davidson 28036
Mrs. Gabriel Sigmon, Rt. 1, Denver 28037
Trinity .....*Olin McClure, Rt. 9, Box 271, Charlotte 28208
F. T. Carland, Rt. 9, Box 256, Charlotte 28208
Zoar .....*John R. Setzer, Sr., Rt. 1, Box 110, Pineville 28134
Wade G. Lawrence, Rt. 1, Box 437, Fort Mill, S. C. 29715

GASTONIA DISTRICT

Asbury .....*Steve Lemond, 113 Charlotte Rd., Lincolnton 28092
J. Fred Shuford, Rt. 3, Lincolnton 28092
Belmont: Ebenezer .....*John M. Rayfield, 119 Oak Trail, Belmont 28012
Charles E. Davis, 112 Oak Trail, Belmont 28012
First .....*Raymond Garrison, 12 Circle Dr., Belmont 28012
Mrs. Ben M. Stowe, Mox 165, Belmont 28012
Park Street .....*Mrs. Marcus Abernathy, 108 Glenwood, Belmont 28012
J. W. Hansil, 101 Wallace Ave., Belmont 28012
St. Mark's .....*Mrs. Bertha Laney, 813 Mark St., Belmont 28012
South Point .....*Charles R. Harmon, Box 209, South Point Rd., Belmont 28012
Miss Betty Ellington, Box 193, South Point Rd., Belmont 28012
Belwood .....*Ben Privette, Rt. 3, Lawndale 28090
Charles Lutz, Rt. 3, Lawndale 28090
Bessemer City: Bethea ...*Mrs. A. L. Lutz, 304 S. 12th, Bessemer City
First .....*Leon Matthews, 203 N. 14th, Bessemer City 28016
R. B. Lackey, Sr., 213 W. Ohio, Bessemer City 28016
Bethesda .....*Lewis Brooks, 903 Union Terrace, Gastonia 28052
Mrs. Jim Forbes, Rt. 4, New Hope Rd., Gastonia 28211
Bethlehem-Bess Chapel ...*Alton Carpenter, Rt. 1. Cherryville 28021
Reid Parker, Rt. 1, Cherryville 28021
Boger City .....*Joe Ross, Box 35, Lincolnton 28092
Herman Howard, Rt. 5, Lincolnton 28092
Casar .....*Mrs. Carl Ivester, Box 201, Lawndale 28090
Andrew Pruett, Casar 28020
Cherryville: First .....*Gilmer Harris, 311 S. Mulberry St., Cherryville 28021
Mac Brawley, 1114 Sunset Rd., Cherryville 28021
Cleveland Circuit .....*Johnnie Richards, Rt. 1, Ellenboro 28040
Jerry Ledbetter, Rt. 1, Casar 28020
Clover Hill-Oak Grove ...*Ernie Larsen, Rt. 1, Lawndale 28090
Reed Wilson, Rt. 3, Lawndale 28090
Concord-Mary's Grove ....*Mrs. Thurman Smith, Rt. 1, Box 683, Lincolnton 28092
Cramerton: Cramer Memorial .....*William Guy, Jr., Rt. 3, Lowell-Bethseda Rd., Cramerton 28032
Reid Howe, 1603 Laurel Lane, Gastonia 28052
West Cramerton .....*Alene Ashe, Highland Ave., Cramerton 28032
Ruby Kelly, Box 1064, Cramerton 28032
Crouse .....*Mrs. Pansy Avery, Rt. 1, Crouse 28033
Mrs. Bill Nolen, Rt. 1, Crouse 28033
Crowell Memorial-Palm Tree .....R. C. Canipe, Rt. 3, Box 358-D, Newton 28658
Mrs. Lois Shuford, Rt. 3, Box 216, Vale 28168
Dallas: First .....*C. Fred Stowe, Jr., Rt. 2, Dallas 28034
C. L. Jenkins, Jr., 308 W. Main, Dallas 28034
El Bethel-Hoey Memorial .*Jack Anthony, Rt. 3, Kings Mountain 28086
Fallston: Friendship .....*Stough Willis, Fallston 28042
Lester Dixon, Rt. 7, Shelby 28150
Gastonia: Bradley Memorial*Wilson L. Bradley, Jr., 2110 Easy Ave., Gastonia 28052
Donald F. Johnson, 1909 Kingston Dr., Gastonia 28052
Covenant .....*Leonard Egnor, 1000 E. Sixth, Gastonia 28052
Fred Taylor, 1036 Nottingham Dr., Gastonia 28052
Epworth-Kelly's Chapel *Mrs. J. L. McKee, Rt. 2, Bessemer City
Mrs. Gladys Costner, 515 Hardy St., Gastonia 28052
R. P. Caldwell, Box 1106, Gastonia 28052
Faith .....*Mrs. Hannah White, 428 McNeil St., Gastonia 28052
First .....R. V. McPail, 218 W. 19th Ave., Gastonia 28052
B. W. Dawsey, 1913 Armstrong Park Rd., Gastonia 28052
*Pat McSwain, 304 W. 11th Ave., Gastonia 28052
R. L. Allen, 3159 Whitson Rd., Gastonia 28052
Harold Sumner, 532 New Hope Rd., Gastonia 28052
Maylo .....W. G. Craig, Southwood Dr., Gastonia 28052

	*Wilson Perkins, Rt. 3, Curtis LeMay Rd., Gastonia 28052
Myrtle	*J. D. Holland, Rt. 1, Gastonia 28052
	David Alm, 719 Crestwood Ave., Gastonia 28052
Smyre-Puett	Lester Whitener, 2319 Lowell Rd., Gastonia 28052
	David Wyont, Mt. Olive Church Rd., Gastonia 28052
St. John's	John McRee, 629 Armstrong Park Rd., Gastonia 28052
	*Max Erwin, 3025 Imperial Dr., Gastonia 28052
Trinity	*Miss Bonnie Burrell, 305 W. Dixon, Gastonia 28052
	*Mrs. Pearl Myers, 93 Gilmer Ave., Gastonia 28052
High Shoals-Iron Station	*L. J. Hovis, Rt. 3, Lincolnton 28092
Hinton's Chapel-Mt. Pleasant	*Richard Goodson, Rt. 1, Iron Station 28080
	*Mrs. Faye Luckey, Rt. 1, Box 11-A, Stanley 28164
	Mildred Richardson, Rt. 1, Cherryville 28021
King's Mountain: Central	*B. S. Peeler, Jr,. 313 E. King St., Kings Mountain 28086
	Jay Patterson, 207 S. Parker St., Kings Mountain 28026
Galilee-St. Paul's	*Taft Clark, 502 N. Watterson, Kings Mountain 28086
	Paul Perkins, Box 419, Kings Mountain 28086
Grace	*Luther Bennett, 801 Linwood Dr., Kings Mountain 28086
	Frank Hinson, 903 Woodside Dr., Kings Mountain 28086
Laboratory-Landers	*Ted Rudisill, Rt. 1, Bessemer City 28016
	Mrs. Howard Kiser, Rt. 4, Lincolnton 28092
Lawndale-Double Shoals	*Shirley Bowen, Rt. 5, Shelby 28150
	Mrs. Bill Watt s, Rt. ,2 Lincolnton 28092
Lincoln Circuit	*T. L. Wright, Rt. 5, Lincolnton 28092
Lincolnton: First	*E. C. Land, Jr., Rt. 5, Lincolnton 28092
	J. Harlan Heafner, 433 N. Cedar, Lincolnton 28092
Rhyne Heights	*Hubert Gilbert, Box 2484, Lincolnton 28092
	Lee Rhodes, 300 Linwood Dr., Lincolnton 28092
Lowell-McAdenville	*Mrs. Margaret Bynum
	F. Ray Lowder, 2202 Pamela Dr., Gastonia 28052
Messiah	*J. B. Houser, Rt. 2, Vale 28168
	E. C. Rhyne, Rt. 1, Vale 28168
Northbrook	*W. L. Huss, Rt. 3, Vale 28168
	Harold Dean Brackett, Rt. 2, Vale 28168
Palm Tree	Sam Jones, Rt. 1, Lawndale 28090
	*Otis Peeler, Rt. 1, Lawndale 28090
Pine Grove	Mrs. Jo Randall, Rt. 2, Shelby 28150
	Mrs. Jackie Greene, Rt. 2, Shelby 28150
Pisgah	*Cletus Huss, Rt. 2, Box 442, Lincolnton 28092
	Marvin Whiteside, Rt. 5, Box 502, Lincolnton 28092
Polkville-Rehobeth	*T. Frank Jenkins, Rt. 1, Shelby 28150
	Tom Palmer, Polkville 28136
Saint Paul	*Truman Smith, Rt. 1, Shelby 28150
	Mrs. Ralph Harrelson, Rt. 1, Cherryville 28021
Sharon-Boiling Springs	*John Rogers, Rt. 4, Shelby 28150
	Mrs. Douglas Hardin, Box 134, Boiling Springs
Shelby: Aldersgate	*Harold Watson, 505 Leander St., Shelby 28150
	Don Geymont, 506 W. Graham ,Shelby 28150
Central	*Robert Morgan, 901 Montrose Circle, Shelby 28150
	Clyde Stutts, 804 Hawthorne Rd., Shelby 28150
Durham Chapel-Philadelphia	*Herbert Gidney, Sr., Rt. 2, Box 411, Shelby 28150
	Miss Betty Mauney, Rt. 9, Box 223, Shelby 28150
Hoyle Memorial	*J. C. Strickland, 1009 Toms St., Shelby 28150
	Raymond Monroe, 210 Martin St., Shelby 28150
Lafayette Street	*J. L. Farris, 118 Morton St., Shelby 28150
	Marvin Blanton, Jr., 803 Morton St., Shelby 28150
Stanley	*Stanley Koehler, Box 691, Stanley 28164
	Neal Watts, Box 48, Stanley 28164
Sulphur Springs	*James L. Patterson, Rt. 6, Shelby 28150
	Mrs. Ruth Mauney, Rt. 6, Shelby 28150
West Lincoln	*Mrs. A. C. Lail, Rt. 3, Lawndale 28090
	Mrs. M. S. Boyles, Rt. 2, Cale 28168

GREENSBORO DISTRICT

Bass Chapel-Raleigh Crossroads	*E. M. Gilreath, P. O. Box 11221, Greensboro 27409
	Miss DeLoris Pleasant, 2009 Ashley Dr., Greensboro 27405
Bethlehem	*Bill Hockett, Rt. 1, Pleasant Garden 27313
	Vestal Humble, Rt. 1, Pleasant Garden 27313
Brown Summit Circuit	Mrs. Lena Evans, Rt. 6, Reidsville
	Rev. R. A. Revels, Rt. 1, Brown Summit
Collins Grove-Holmes Grove	*Joseph Raleigh, Rt. 3, Greensboro 27410
	Mrs. Nannie M. Dick, 2225 E. Lee St., Greensboro 27401
Friendship	W. B. Siler, Rt. 11, Box 749, Greensboro 27410
	Mrs. S. L. Rupperd, Rt. 9, Box 480-A, Grensboro 27409
Gethsemane	*A. B. Moore, Rt. 2 ,Greensboro 27405
Gibsonville	*Roger Duggins, Rt. 7, Box 101-D, Burlington 27215
	Mrs. C. A. Wharton, P. O. Box, Gibsonville 27429

Bessemer	*Arthur Harrison, Jr., 2405-B Vanstory St., Greensboro 27405
	C. W. Bailey, Jr., 3612 Delancy St., Greensboro 27405
Browning Chapel	*David Foy, 915 Circle Dr., Greensboro 27405
Calvary	*Jack Gourley, 3205 Morley Rd., Greensboro 27405
	Charles Routh, 3221 S. Elm St., Greensboro 27406
Carraway Memorial	*Fred Amos, 1529 Rankin Rd., Greensboro 27405
	Robert G. Winslow, 3409 Fern Pl., Greensboro 27408
Centenary	*William H. Purgason, 1401 Latham Rd., Greensboro 27408
	Karl L. Ponzer, Jr., 1104 Briarcliff Rd., Greensboro 27408
Christ	Mrs. B. I. Hoffner, 106 Leonard Dr., Greensboro 27410
	*Mrs. John Allgood, 105 Knollwood Dr., Greensboro 27403
	B. I. Hoffner, 106 Leonard Dr., Greensboro 27410
	Lee W. Kinard, 1705 Milan Rd., Greensboro 27410
College Place	*Sam B. Foushee, Jr., 3907 Walker Ave., Greensboro 27410
	J. Galloway Peterson, 930 Lexington Ave., Greensboro 27403
Glenwood	*W. S. Ward, 1216 Westridge Rd., Greensboro 27410
	Paul J. Henkel, 604 Kirkman St., Greensboro 27406
Grace	*Homer Sink, 5009 Manning Dr., Greensboro 27410
	*Bob McConnell, 2600 Dulaire Rd., Greensboro 27407
	Harven Jenkinson, 401 Kemp Rd., Greensboro 27410
Groometown-St. Andrews	*R J. Belk, 2712 Pinecroft Rd., Greensboro 27407
	Mrs. Margie Groome, Rt. 7, Greensboro 27407
Hinshaw Memorial	*John Suits, 4025 Live Oak Dr., Greensboro 27407
	Robert Frazier, 4508 Somerset Dr., Greensboro 27407
Mount Pisgah	*Fred T. Jones, Jr., 2520 Netherwood Dr., Greensboro 27408
	Robert M. Jessup, 1804 Westridge Rd., Greensboro 27410
Muirs Chapel	*H. C. Cody, 3240 Princeton Ave., Greensboro 27407
Newlyn Street	*Thelton Templeton, 310 Melbourne Rd., Greensboro 27405
	Cecil Smith, Church Street Ext., Rt. 2, Greensboro 27405
Proximity	*Rigdon Scruggs, 103 Kirk Rd., Greensboro 2708
	Gerald Smith, 1317 Surry Dr., Greensboro 27408
Saint John's	Dwight E. Harding, 2515-D Patriot Way, Greensboro 27408
	Herbert E. Woodward, 3009 Masonic Dr., Greensboro 27403
Saint Matthews	*C. M. Winchester, 1506 S. Benbow Rd., Greensboro 27406
	Dewey Lomax, 1507 E. Bragg St., Greensboro 27406
Saint Paul	*Robert D. Harris, 1529 Rock Spring St., Greensboro 27405
	Harry Dayvault, 3002 Orange St., Greensboro 27405
Trinity	*James Bailey, 3002-A Overton Dr., Greensboro 27408
	James Shelton, 2616 Deer Ply., Greensboro 27407
Union Memorial	*Mrs. Clarice Robinson, 707 Law St., Greensboro 27402
	Mrs. Julia Whitted, 1400 Willow Rd., Greensboro 27405
Warren Street-Mt. Carmel	*W. F. Carlson, Jr., 1718 Pichard St., Greensboro 27406
	Mrs. Ava Vanstory, 1901 Albany St., Greensboro 27401
West Irving Park	*Ken Lewis, 610 Elmwood Dr., Greensboro 27408
	Tim Wade
	Bill Snyder, 712 Dover Rd., Greensboro 27408
West Market Street	*Jim Melvin, 108 Northampton Dr,. Greensboro 27408
	*William Caffrey, 2902 Round Hill Rd., Greensboro
	*Ben Craven, Jr., 2806 Watauga Dr., Greensboro 27408
	*J. C. Cowan, 2011 Lafayette Ave., Greensboro 27403
	Burt Eldridge, 1812 Madison Ave., Greensboro 27403
	Mrs. Norman Cooper, 623 Woodland Dr., Greensboro 27408
	Mrs. Earl Bolick, 4101 Redwine D.r, Greensboro 27410
Guilford College	*James M. Tew, Rt. 3, Box 16, Greensboro 27410
Haw River Cricuit	*Mrs. R. O. Jones, Jr., Rt. 6, Reidsville
	Robert C. Jones, 1604 Efland Dr., Greensboro 27408
Hickory Grove- Sedgefield Lakes	*Marshall W. Jones, Rt. 2, Box 68, Jamestown 27282
	Mrs. Dana Jones, Rt. 2, Box 68, Jamestown 27282
Laughlin Memorial-Summerfield	*Mrs. Zoe Barbee, Rt. 6, Box 527-A, Greensboro 27405
	Herman Ogburn, Rt. 2, Summerfield
Lee's Chapel	W. G. Chappell, Rt. 2, Brown Summit
	*Leo J. Swink, Rt. 5, Greensboro 27405
Midway Circuit	*Jerry Collins, Rt. 1, Summerfield W
	Woodrow Collins, Rt. 1, Summerfield
Moriah	*George Collier, Sr., P. O. Box 20813, Greensboro 27420
	Mrs. H. L. Holton, 1024 Lewis Rd., Greensboro 27406
Mt. Pleasant	*Hugh Sockwell, Rt. 1, McLeansville
	T. G. Kivett, Rt. 2, McLeansville
Mt. Pleasant Circuia	*Mrs. Marie Frank, Rt. 3, Liberty
	Mrs. John Tate, Rt. 1, Liberty
Mount Tabor-Celia Phelps	*Arthur Crump, 3217 Freeman Mill Rd., Greensboro 27406
	Craig Pankey, 3021 Freeman Mill Rd., Greensboro 27406
New Goshen	*Rev. Houston Herbin, 3800 Herbin St., Greensboro 27407
	Mrs. Cora Davis, 3203 Randleman Rd., Greensboro 27406
Oak Ridge-Morehead	*Clarence Browning, Oak Ridge 27310
	R. N. Linville, Oak Ridge 27310
Pleasant Garden	*Phillip Pearce, Pleasant Garden 27313
Rehobeth	C. W. Lewis, Sr., 521 Vandalia Rd., Greensboro 27406
	*J. L. Coltrane, 2120 Rocky Knoll Ad., Greensboro 27406
Sedalia	*Mrs. Nancy Cheek, 1912 Artmore Dr., Greensboro 27401
	Mrs. Thomasean Martin, At. 2, Box 214, Gibsonville 27249

Summerfield ..... •Edward Boswell, 222-D Oakhill Dr., Greensboro 27408
Mrs. Edward Boswell, 222-D Oakhill Dr., Greensboro 27408
Tabernacle ..... •Cecil M. Fields, Rt. 1, Box 138, Pleasant Gorden 27406
H. L. Clapp, Rt. 4, Greensboro 27406

HIGH POINT DISTRICT

Archdale ..... •Larry Sechrest, Rt. 4, Box 51-A, High Point 27263
Lewis A. Stroud, 5003 Macon Dr., High Point 27263

Asheboro:
Brower-West Chapel ... •Emory Miller, Rt. 2, Asheboro 27203
Wilbur Kearns, East Salisbury, Asheboro 27203
Calvary ..... •Mrs. Lucy Sanders, 2228 Liberty Rd., Asheboro 27203
Mrs. Gerry Payne, 554 Holly St., Asheboro 27203
Central ..... •Mrs. Thomas Davis, 873 Greystone Rd., Asheboro 27203
James I. Chrismon, 329 Bossong Dr., Asheboro 27203
First ..... •Ed Gavin, 1115 Neely Dr., Asheboro 27203
•D. W. Holt, 710 W. Kivett St., Asheboro 27203
Mrs. A. L. Norman, 802 Oakmont Dr., Asheboro 27203
E. F. Sharp, 1204 Pepperidge Rd., Asheboro 27203

Giles-Charlotte
Mt. Shepherd ..... •Mrs. Melvin Beeker
Grace-New Union ..... •James Morris, Rt. 2, Asheboro 27203
Lewis Moffitt, Rt. 3, Asheboro 27203
St. Luke ....Leo Payne, 542 Grensboro St., Asheboro 27203
•J. N. Gill, 1013 E. Salisbury Rd., Asheboro 27203
West Bend ..... •Mrs. Duke Robbins, Rt. 4, Asheboro 27203
Clarence Davis, 914 Worth Street Ext., Asheboro 27203
Lewis Holt, 826 Uwharrie St., Asheboro 27203
Bethany-Gray's Chapel ... •Gene Shives, Rt. 1, Climax 27233
Sylvan Routh, Rt. 1, Franklinville 27248
Bunker Hill-Sandy Ridge . •G. A. Griffith, 4011 N. Main St., High Point 27260
David Baker, Rt. 4, Krenersville 27284
Burnet's Chapel ..... •Mrs. Macy Locklear, Rt. 8, Box 750, Grensboro 27406
Cedar Falls ..... .Mrs. Carrie Sewell, Woodcrest Rd., Asheboro 27203
•Mrs. Margaret Anderson, Rt. 3, Randleman 27317
Coleridge ..... •James M. Green, Rt. 1, Ramseur 27316
Mrs. Herbert Jamieson, Sr., Box 32, Coleridge 27234
Empire Circuit .....
•Carlee Staley, Rt. 1, Seagrove 27341
Mrs. Beatrice Spinks, Rt. 1, Ramseur 27316
Fairfield-Randolph
Hills ..... •Robert Upchurch, 320 Gregg St., High Point 27263
Roy Allen, Old Archdale Rd., High Point 27263
Fairview ..... •Johnny McGee, Rt. 2, Trinity 27370
Dennis Brown, Rt. 1, Trinity 27370
Franklinville ..... •Ernest Routh, Box 57, Franklinville 27248
L. T. Cox, Box 73, Franklinville 27248

High Point:
Brooks Memorial ..... .Mrs. Alice McLeod, 811 Richardson St., High Point 27260
Mrs. Emma Portee, 613 Radford St., High Point 27260
Mrs. Addie Tyson, 817 Hilltop St., High Point 27260
•Mrs. Iola Moffitt, 207 Woodbury St., High Point 27260
Calvary ..... •Harold Spainhour, 1506 Worth, High Point 27260
J. T. McGee, 3100 N. Centennial St,. High Point 27260
College Village ..... •Robert Elliott, 1019 Bridges St., High Point 27262
Jesse Lowe, 1104 Forrest Ave., High Point 27262
First ..... .Ben G. Hill, 511 Florham, High Point 27260
•Lee W. Sherrill, 702 Westwood, High Point 27262
Highland ..... •Rex Hargrove, 317 Walker Pl., High Point 27260
Lebanon ..... •Robert D. Gordon, 112 East Peachtree Dr.(, High Point 27262
W. D. Cornelison, 4110 N. Main St,. High Point 27260
Main Street ..... •C. Kenneth Ingram, 707 Rockspring Rd., High Point 27262
E. A. Davis, 519 E. Dayton Ave., High Point 27262
W. R. Pitts, 221 Pine Ridge Dr., High Point 27260
Mitchell's Grove ..... •O. R. Robbins, Bales Chapel Rd., High Point
Montlieu Avenue ..... •Clarence Clapp, 3108 Triangle Lake Rd., High Point 27260
W. B. Delk, 1409 Coventry Rd., High Point 27260
Northwood ..... •Marvin Farmer, 110 Jacklyn Dr., High Point 27260
Mrs. L. H. Bottoms, P. O. Box 5092, High Point 27262
Oak View ..... •Charles Ruth, 1605 Larkin St., High Point 27260
Don Horne, 121 Buena Vista, High Point 27260
Rankin Memorial ..... •H. K. Farlow, 700 Carr St., High Point 27260
Dexter Long, 1204 Montlieu Ave., High Point 27260
St. Mark ..... •Mrs. Helen Henderson, 411 Cedar St., High Point 27260
Miss Edmonius Torrence, 303 4th St., High Point 27260
St. Timothy ..... .John Atkins, 419 Nathan Hunt Dr., High Point 27260
Ward Street ..... •George Atkinson, 1317 Kentucky, High Point 27260
Welch Memorial ..... •Tom Finch, 901 Arch St., High Point 27260
Arnold Wood, Carolina Ave., High Point 27260
Wesley Memorial ..... •Joe A. Johnson, 507 Colonial Dr., High Point 27262
•Dr. Kenneth B. Geddie, 1121 N. Rotary Dr., High Point 27262

	Jack Campbell, 1505 Cherokee Dr., High Point 27260
	R. T. Amos, Jr., 424 Edgedale Dr., High Point 27262
Jamestown	*T. H. Bundy, Rt. 2, Jamestown 272282
	George V. Johnson, 1008 Greensboro Rd., High Point 27260
Julian	*Raymond Allen, Rt. 1, Climax 27233
	Mrs. Raymond Allen, Rt. 1, Climax 27233
Liberty: First	*W. B. Stamey, Liberty 27298
Liberty Circuit	*Bobby Deaton
Mt. Gilead-Mt. Pleasant	Lewis Wall, Rt. 2, Trinity 27370
	*Mrs. Charles Walker, Rt. 1, Trinity 27370
Mt. Vernon	*Blanche Kennedy, R.t 2, Trinity 27370
	Helen Richardson, Rt. 1, Randleman 27317
Mt. Zion-Zion Hill	*Miss Elsie Boyd, Rt. 9, Box 340-A, Greensboro 27409
Oakdale-Vickrey	J. C. Duncan, Rt. 7, Greensboro 27407
	George Osborne, Rt. 7, Greensboro 27407
Old Union-Mt. Lebanon	*Fred Johnson, Rt. 1, Randleman 27317
	W. F. Wright, Rt. 1, Randleman 27317
	Ralph Trogdon, 147 W. River Dr., Randleman 27317
Ramseur: Jordan Memorial	*Mrs. Madge C. Kivett, Box 248, Ramseur 27316
	Alton W. Craven, Box 187, Ramseur 27316
Ramseur Circuit	*Mrs. Jeanette Cheek, Ramseur 27316
	Mrs. Clarice Spinks, Rt. 4, Siler City
Randleman: First	*A. R. Russell, Jr., 525 High Point St., Randleman 27317
	Pat H. Martin, 122 Shaw St., Randleman 27317
Randleman Circuit	*Mrs. C. O. Boyd, 104 Forrest Dr., Randleman 27317
	J. E. Groce, Rt. 2, Randleman 27317
Randleman-St. Peters	*Janet Nobles, Rt. 1, Box 87, Randleman 27317
	Mrs. Nancy Cheek, 1012 Ardmore Dr., Greensboro 27401
Seagrove	*Linnie Brower, Rt. 1, Seagrove 27341
	William Craven, Rt. 2, Seagrove 27341
South Randolph	*Kenneth Hall, Rt. 4, Asheboro 27203
	Leonard Richardson, Rt. ,4 Asheboro 27203
Spring Hill	*George W. Hanes, Rt. 6, Winston-Salem 27102
Trinity Memorial	*Mrs. Edward Croker, Rt. 1, Box 68, Trinity 27370
Trinity Circuit	*Mrs. Mae Keaton, Rt. 1, Trinity 27370
	Miss Fay Brannon, Rt. 2, Box 132, Trinity 27370
	Mrs. Gladys Laughlin, Rt. 2, Box 344, Trinity 27370
	*Viola Belo, Rt. 3, High Point 27263

MARION DISTRICT

Altamount-Linville Falls	*Gurney Franklin, Linville Falls
	Garvel English, Linville Falls
Avery	*E. R. Davenport, Rt. 3, Newland 28657
Bakersville	*Fred G. Brummitt, Bakersville 28705
	Lee Gouge, Bakersville 28705
Banner Elk	*Mrs. James Senter, Banner Elk 28604
	Mrs. Perry Jackson, Banner Elk 28604
Burke-McDowell	*Mrs. Jim Patton, Rt. 1, Nebo 28761
Caroleen: First-Avondale	*J. P. Newton, Rt. 1, Forest City 28043
Cliffside-Chase Wesley	*Clayton Harris, Arlington Apts., Forest City 28043
	Paul McKinney, Cliffside 28024
Drexel: Bethlehem	*Mrs. Bonnie Rudisill, Box 145, Drexel 28619
	C. A. Teague, Box 55, Drexel 28619
Forest City: First	*Hoyle Blanton, P. O. Box 335, Forest City 28043
	E. L. Walker, P. O. Box 26, Forest City 28043
Pleasant Grove-Alexander	*Sammy L. Lawing, 205 Owens Dr., Forest City 28043
	N. A. Slate, Hardin Rd., Forest City 28043
Wells Spring-Brooks Chapel	*Mrs. Marian Randall, Hopewell Rd., Ellenboro 28040
Friendship-Shady Grove	*John Hudson, Rt. 7, Hickory 28601
	Loyd Childers, Rt. 2, Connelly Springs 28612
Gilkey	*Mrs. Gladys Groves, Rt. 2, Union Mills 28167
Glen Alpine	Russ Gaylord, c/o Glen Alpine Methodist Church, Glen Alpine 28628
	*Robert T. Pilh, Box 305, Glen Alpine 28628
Henrietta-Providence	*Vernon Wall, Henrietta 28076
	Mrs. Rose Smith, Rt .1, Forest City 28637
Hildebran	*Harold Perry, Box 161, Hildebran 28637
	Charles Cook, Box 586, Hildebran 28637
Marion: Addie's Chapel	*Mrs. Della Watson, P. O. Box 306, Marion 28752
	Mrs. Brenda Jackson, P. O. Box 595, Marion 28752
Clinchfield-Nebo	*Johnny Freshour, East Court St., Marion 28752
	James Arrowood, 66 School St., Marion 28752
East Marion-West Marion	*Theodore Brooks, 321 S. Garden St., Marion 28752
First	*Judge Everette C. Carnes, Box 67, Marion 28752
	Nelson Parker, One Fern Ave., Marion 28752
St. Mark's-Cross Mills	*Roy Young, Rt. 4, Marion 28752
	Acie Caraway, Pinnacle St., Marion 28752
Marion Circuit	*Bill Sprinkle, Rt. 1, Box 75, Marion 28752
	Mrs. Allie Revis, Rt. 2, Marion 28752
Mill Spring	*Mrs. James Egerton, Mill Spring 28756

	Charles Brown, 115 Smith Grove Rd., Spindale 28160
Morganton: Bethel	•Brasco N. Mull, Rt. 4, Box 35, Morganton 28655
	Joel D. Whittaker, Rt. 4, Box 35, Morganton 28655
First	•Robert S. Erwin, Jr., Rt. 2, Box 783-Q, Morganton 28655
	•John D. Greene, 238 W. Park Dr., Morganton 28655
	C. B. Reinhardt, 106 Rowe St., Morganton 28655
	Frank C. Patton, Jr., 507 Riverside Dr., Morganton 28655
North	•Gordon Newton, 106 Wilson St., Morganton 28655
	Miss Rata Throneburg, Rt. 7, Morganton 28655
Morganton: Salem	Everett Avery, Rt. 1, Box 67-D, Morganton 28655
	Mrs. Charlie Crawley, Rt. 6, Box 49, Morganton 28655
St. Matthews	•Conley Brendle
	Jack Russ, 117 Hilltop St., Morganton 28655
Zion-Zion Memorial	Mrs. Pearl Propst, Drexel 28619
	Mrs. Vernon Craig, Rt. 2, Box 163-A, Valdese 28690
Mount Harmony- Burke Chapel	•Miss Grace Paige, 801 Faet St., Valdese 28690
	Bob Townsend, Rt. 4, Hickory 28601
Mount Hebron	Mrs. Nell Smith, Gilkey 28141
	•Ernest Ross, Rt. 2, Rutherfordton 28139
Newland-Elk Park	•Miss Florence Hampton, Newland 28657
	Mrs. Celeste Brinkley, Elk Park 28622
Oak Grove-Salem	•Mrs. Herman Biggerstaff, Rt. 2, Ellenboro 28040
	Mrs. Floreine Andrews, Bostic 28018
Oak Hill	•Robert Rhodes, 209 Bristol St., Morganton 28655
	Mrs. D. Z. Newton, Rt. 5, Box 246, Morganton 28655
Old Fort-Ebenezer	Mrs. D. E. Lonon, Rt. 1, Old Fort 28762
	Mrs. Gladys Kanipe, Rt. 1, Old Fort 28762
Pleasant Hill-Bethel	Tommy Lytle, Rt. 2, Box 226, Old Fort 28762
	Herbert Jenkins, Rt. 1, Box 87, Old Fort 28762
Red Hill-Tipton Hill	•Claude Hughes, Rt. 1, Green Mountain 28740
	Holden Edwards, R.t 1, Relief 28769
Rutherford College	•Miss Dorothy Williams, Rutherford College 28671
	Preston Cannon, Rutherford College 28671
Rutherfordton: First	•James McClure, Rt. 4, Box 243, Rutherfordton 28043
	I. C. Ricker, 225 Crestview, Rutherfordton 28043
Spindale	•James A. Harbison, Jr., 315 Pleasant St., Spindale 28160
	W. E. Barnes, 402 Huntley St., Spindale 28160
Spruce Pine	•W. E. Arrowood, Rt. 2, Box 400, Spruce Pine 28777
	Delmar Goins, Box 387, Spruce Pine 28777
Sunshine	•Mrs. Russell Calahan, Rt. 1, Ellenboro 28040
	R. E. McFarland, Rt. 1, Ellenboro 28040
Table Rock	•Milton Viggers, 108 Stacy St., Morganton 28655
Tanner's Grove-Kistler's Chapel	•Howard Daniel, Rt. 3, Forest City 28043
	Mrs. T. E. Bennett, Rt. 1, Rutherfordton 28043
Valdese	•Harold Lefevers, 408 Bellview, Valdese 28690
	Everette Berry, 805 Skie Circle, Valdese 28690

NORTH WILKESBORO DISTRICT

Alleghany-Grayson	•Munsey Cox, Mouth of Wilson, Va. 24363
	Mrs. Ralph Craven, Sparta 28675
	R. L. Nichols, Sparta 28675
Arbor Grove-Union	Miss Judy Warren, Rt. 1, Purlear 28665
	Mrs. Hazel Doss, Rt. 1, Miller's Creek 28651
	Mrs. Ruth Warren, Rt. 4, North Wilkesboro 28659
Bethany	•G. Win Edwards, West Jefferson 28694
	Charles Edwards, West Jefferson 28694
Boone	•H. Grady Farthing, Box 497, Wlkesboro Rd., Boone 28607
	•Max Dixon, Deerfield Rd., Boone 28607
Deerfield	•Elmer Wood, Rt. 1, Blowing Rock 28605
	Lewis Henson, Rt. 4, Boone 28607
Boone Circuit	•Mrs. Coleen Bush, Bx 294, North Wilkesboro 28659
	Miss Edna Hampton, Rt. 4, Boone 28607
Boonville-Mitchell's Chapel	•Roy Casstevens, Rt. 1, Yadkinville 27055
Center	•Isaac Hoots, Rt. 1, Yadkinville 27055
	Ernest Long, Box 231, Yadkinville 27055
Creston-Green Valley	•J. C. Little, Sr., Warrensville 28693
	John Knox, Creston 28615
Elkin: First	•Calvin C. Wright, 104 Westwood Lane, Elkin 28621
	Carl Culbreth, 269 Ivy Circle, Elkin 28621
Elkin Circuit	John Roberts, Rt. 1, Ronda 28670
	•Charlie Tharpe, Ronda 28670
Elkin-Jonesville	Clifford Morrison, Box 535, Elkin 28621
	Walter Moore, Rt. 1, Box 13, Jonesville 28642
Helton	•Edd Roe, Lansing 28643
	Mrs. Cleve Pierce, Grassy Creek 28631
	Miss Brenda Weaver, Warrensville 28693
Hiddenite	•Mrs. Robert Crawley, Box 146, Hiddenite
Jefferson	•Wayne Ferguson, Jefferson 28640
	Guy Spencer, Jefferson 28640
Jonesville	•J. L. Haynes, 112 Williams St., Jonesville 28642
	L. S. Long, Rt. 1, Jonesville 28642

Miller's Creek .....*J. Van Caudill, Rt. 4, North Wilkesboro 28659
Mrs. Lonnie Johnston, Rt. 1, Miller's Creek 28651
Moravian Falls .....Miss Breta Poe Scroggs, P. O. Box 27, Moravian Falls 28654
Mrs. Laura Howell, Box 5, Moravian Falls 28654
Mount Bethel .....J. S. Crouch, Rt. 5, Hickory 28601
George Hall, Rt. 1, Taylorsville 28681
Mountain Park-Grassy Creek .....*Willard Swift, Rt. 1, State Road 28676
Miss Walsie Callaway, Rt. 1, State Road 28676
Nathan's Creek .....Hubert Royal, Laurel Springs 28644
Mrs. W. D. Bare, Crumpler 28617
North Wilkesboro: First ..*R. M. Brame, Jr., Box 279, North Wilkesboro 28659
William H. Gabriel, Box 1228, North Wilkesboro 28659
Mrs. A. B. Johnson, Box 1131, North Wilkesboro 28659
Mrs. Rhea Gardner, 510 Finley Ave., North Wilkesboro 28659
Rocky Springs .....Norris Keever, Rt. 1, Hiddenite 28636
*Mrs. Thomas F. Prichard, Rt. 2, Hiddenite 28636
Saint Home-Philadelphia ..*Clarence Douglas, 1607 W. Front St., Statesville 28677
Mrs. Elemae Whittington, Wilkesboro 28697
Saint Paul's .....Worth Stokes, Rt. 1, Cycle 27015
Mrs. Jack Allred, Rt. 2, Hamptonville 27020
Frankie Joyner, Rt. 2, Ronda 28670
*Thomas Trivette, Rt. 1, Hamptonville 27020
Sparta .....*R. L. Pugh, Laurel Springs 28644
Marvie Shelor, Sparta 28675
Julian Reeves, Sparta 28675
Stony Point .....*E. Bain Dagenhart, Rt. 1, Stony Point 28678
J. C. Lackey, Stony Point 28678
Taylorsville .....*Harold Rufty, Box 785, Taylorsville 28681
W. P. Ingram, Box 171, Taylorsville 28681
Thurmond .....Odell Andrews, Rt. 1, Box 75, Spatra 28675
Paul Swisher, Roaring Gap 28668
Todd .....*James Houck, Rt. 1, Todd 28684
Howard Norris, Rt. 1, Todd 28684
Warrensville .....Mrs. Dale Shepherd, West Jefferson 28694
Mrs. Gordon Whitener, Warrensville 28693
Watauga .....*John W. Henson, Rt. 1, Zionville 28698
Russell Henson, Rt. 1, Vilas 28692
West Jefferson .....*Dr. James Rhodes, West Jefferson 28694
Ted Roland, West Jefferson 28694
West Yadkin .....James Shore, Rt. 2, Boonville 27011
C. W. Stokes, Rt. 2, Hamptonville 27020
Wilkesboro .....*H. D. Caudill, Jr., 603 Winston St., Wilkesboro 28697
Mrs. W. S. Thomas, Jr., 605 Winston St., Wilkesboro 28697
J. C. Hubbard, Sr., 115 E. Main St., Wilkesboro 28697
Yadkinville .....*Richard Howell, Yadkinville 27055
Mrs. Fred C. Hobson, Yadkinville 27055

SALISBURY DISTRICT

Bethel .....*P. J. Turner, 4937 York Rd., Charlotte 28210
Mrs. P. J. Turner, 4937 York Rd., Charlotte 28210
Boger's Chapel .....Mary Harris, Rt. 4, Concord 28025
Mrs. Lucille Swink, Rt. 4, Box 229-B, Concord 28025
Centenary .....*Mrs. John Edwards, Mt. Ulla 28125
Center Grove .....Joe Parker, Rt. 4, Concord 28025
Friendship .....*Ralph Furr, Mt. Pleasant 28124
China Grove: First .....*George Sides, Rt. 11, Box 465, Salisbury 28144
South .....Arnold D. Shinn, Rt. 7, Box 791, Salisbury 28144
Shirley Shinn, Rt. 7, Box 791, Salisbury 28144
Cold Springs .....*O. A. Swaringen, 65 Corban St., S.W., Concord 28025
Bill Joyner, Rt. 5, Box 351, Concord 28025
Concord: Ann Street .....*Carl Moose, 137 Edgewood Ave., N.W., Concord 28025
Charles Stimson, 671 Burrage Rd., Concord 28025
Center .....*Jack Ruckart, Rt. 4, Concord 28025
Central .....*Fred J. Allen, 46 Eastcliff Ave., S.E., Concord 28025
John Boger, Jr., 101 Louise Dr., S.E., Concord 28025
L. C. Harmon, 31 Georgia St., N.W., Concord 28025
Epworth .....M. G. White, 232 Franklin Ave., S.W., Concord 28025
D. E. Sowers, 177 Hillside Ave,. S.E., Concord 28025
Forest Hill .....*Claud Whitley, 216 Beverly Dr., N.E., Concord 28025
Joe McEachern, 192 Virginia St., S.E. Concord 28025
Mrs. Lawrence Suther, 179 Senic Dr., N.E., Concord 28025
Harmony .....*Bob Thompson, 49 Sumner Ave., Concord 28025
James Dorton, 122 S. Swink St., Concord 28025
Kerr Street .....*Guy Cline, 175 Cannon Ave., N.W., Concord 28025
C. A. Sides, 22 Eastcliff Dr., S.E,. Concord 28025
Westford .....*Melvin Yates, 24 Main St., Franklin Mill, Concord 28025
Benton Staton, 608 Sedgefield Dr., S.W., Concord 28025
Gay's Chapel .....*Lawrence Safley, Rt. 1 ,Box 474, Salisbury 28144
Melvin Livengood, Rt. 9, Box 458, Salisbury 28144
Gold Hill-Bethlehem .....*Mrs. Leo Shaver, Rt. 2, Gold Hill 28071
Ralph Peeler, Rockwell 28138

Harrisburg .....*Ralph Moody, School Rd., Harrisburg 28075
Kannapolis: Bethpage ....*Leroy Wilcox, Rt. 3, Box 254, Kannapolis 28081
Mrs. Murrell Biggerstaff, 2401 W. "C" St., Kannapolis 28081
Jackson Park .....*W. J. Clayton, 1307 Lane St., Kannapolis 28081
Elgin Cline, 1407 Debbie, Kannapolis 28081
Memorial .....*B. L. Starnes, 106 Fellowship, Kannapolis 28081
George Daniels, Jr., 1009 Elm St., Kannapolis 28081
W. A. Jackson, 405 Triece St., Kannapolis 28081
Midway .....*W. C. Starnes, 2401 S. Main St., Kannapolis 28081
Mt. Mitchell .....Conley Graham, 1807 Central, Kannapolis 28081
North .....David Argo
Royal Oaks .....Joe Bettis, Rt. 1, Box 29, China Grove 28023
Mt. Carmel .....Hayden Joyner, Rt. 3, Sapp Rd., Concord 28025
Buren Shinn, Rt. 3, Concord 28025
Trinity .....Baxter Shelton, 1216 Wood Acres Circle, Kannapolis 28081
*Lacy Maulden, Box 862, Kannapolis 28081
Landis: First .....*Mrs. Fritz Dial, Mt. Moriah Rd., Landis 28088
Arch Nesbitt, 413 Beaver St., Landis 28088
Liberty .....Samuel Lowman, Rt. 5, Stokesferry Rd., Salisbury 28144
Matton's Grove .....Charles Barnes, Rt. 1, Richfield
Carl Sells, Rt. 1, Richfield
Zion .....Charles Barnes, Rt. 1, Richfield
Carl Sells, At. 1, Richfield
Midland .....Everette Herrin, Rt. 2, Stanfield 28163
*Harold Hartsell, Rt. 4, Concord 28025
Mt. Olivet .....*C. W. Murph, 310 Winecoff School Rd., Concord 28025
J. M. Robinson, 371 Hatley Circle N.E., Concord 28025
E. R. Lackey, 504 Winecoff School Rd., Concord 28025
Mt. Pleasant .....*Johnny Drye, Rt. 1, Box 31, Mt. Pleasant 28124
Homer Faggart, Box 129, Mt. Pleasant 28124
Landon Harwood, Box 673, Mt. Pleasant 28124
Mt. Tabor .....Taft McCoy, Rt. 8, Salisbury 28144
*John Pendleton, Rt. 1, Salisburq 28144
Oak Grove-Unity .....*Harry Edwards, Rt. 3, Kannapolis 28081
Clyde Freeze, Rt. 3, Chine Grove 28023
Providence-Bethel .....Miss Bessie Peeler, 401 Heilig Ave., Salisbury 28144
Mrs. Wade W. Benson, Rt. 10, Box 597, Salisbury 28144
Roberta .....*G. E. Verble, Rt. 1, Concord 28025
Mrs. G. E. Verble, Rt. 1, Concord 28025
Rock Grove .....*Mrs. Banks Josey, Rt. 3, Box 757, Salisbury 28144
Mrs. Carrie Eller, Rt. 7, Box 536, Salisbury 28144
Rockwell .....*W. G. Jonas, Rockwell 28138
Mrs. Carl Arnold, Rockwell 28138
Rocky Ridge .....*J. Frank Scott, 494 Todd Ave., Concord 28025
Curtis Yarbarough, Zion Church Rd., Concord 28025
Rowan .....
Salisbury:
Coburn Memorial .....*J. H. Dickson, 114 Wiley Ave., Salisbury 28144
Eubert H. Graham, Sr., 1 Shives St., Salisbury 28144
First .....*Jake Alexander, 8 Woodland Rd., Salisbury 28144
*James A. Summers, 2020 Robin Rd., Salisbury 28144
Robert Milton, 329 Club Dr., Salisbury 28144
J. E .Craig, 1620 Statesville Blvd., Salisbury 28144
Main Street-Long Street ..Viola Goodman, 1118 Fries, Salisbury 28144
Jim Biven, East Spencer 28159
Milford Hills .....*Q. H. Wood, 130 Forestdale, Salisbury 28144
L. D. Terry, 1922 Rosemont, Salisbury 28144
Park Avenue .....*F. M. Page, Rt. 5, Box 56, Salisbury 28144
Shiloh (Granite Quarry) ...*Miss Mary Melton, Box 183, Granite Quarry 28072
Wally Gaither, Box 338, Granite Quarry 28072
Shiloh-Bethany .....*W. B. Marlow, 370 Poplar Tent Rd., Concord 280225
Spencer: Central .....*George Sanders, 314 Newton St., Spencer 28159
Milton Pridgen, 307 S. Rowan Ave., Spencer 28159
West Rowan .....*F. C. Weast, Rt. 1, Mt. Ulla 28125
N. M. Benfield
Woodleaf-South River ....*Mrs. Kenneth Chaffin, Rt. 1, Cleveland 27013
Yadkin .....*Clyde E. Young, Rt. 8, Salisbury 28144

STATESVILLE DISTRICT

Ball Creek
Friendship .....*Mrs. W. W. Frazier, Rt. 2, Claremont 28610
Bethlehem-Bethel
Bethel .....*Mrs. John S. Gantt, Rt. 6, Statesville 28677
Mrs. Olin B. Isenhour, Rt. 3, Box 104-B, Statesville 28677
Bethlehem .....Mrs. J. S. Gantt, Rt. 6, Statesville 28677
Mrs. Olin B. Isenhour, Rt. 3, Box 104-B, Statesville 28677
Balls Creek
Mountain View .....Mrs. Hubert Frye, Rt. 2, Claremont 28610
Mrs. W. W. Frazier. R t. 2, Claremont 28610
Catawba .....*William Robinson, Rt. 2, Claremont
Mrs. Kenneth Gantt, Catawba
Center-Pisgah .....*Willie Cresimore, Rt. 2, Box 243, Catawba

Chapel Hill-Christ
Chapel Hill .....*Burt Boan, 242 Lindsey St., Statesville 28677
Donald McGimsey, 2109 E. Broad St., Statesville 28677
Christ .....Burt Boan, 242 Lindsey St., Statesville 28677
Donald McGimsey, 2109 E. Broad St., Statesville 28677

Claremont: Bethlehem
Bethlehem .....*Rupert Edwards
Randolph Cloninger

Collier-Baton
Collier .....*Robey Prestwood, 275 Pleasant Hill Rd., Lenoir 28645
Baton .....Mrs. Inez Pitts, Rt. 2, Granite Falls 28630
Concord-Hopewell
Concord .....Miss Kathy Cresimore, Rt. 2, Catawba
Mrs. Harvey Setzer, Rt. 2, Catawba

Hopewell .....Mrs. Harvey Setzer, Rt. 2, Catawba
*Jimmie Saunders, Catawba
Conover: First .....*Blair Jones, 135 4th Ave. N.E., Conover 28613
John Matheson, 409 2nd Ave. N.W., Conover 28613
Ebenezer .....*M. M. Huss, Rt. 3, Vale
P. E. Hull, Rt. 3, Vale
Elmwood .....*Mrs. C. A. Thompson, Rt. 1, Statesville
Fairgrove .....*Mrs. Lois Bollinger, Rt. 2, Box 49, Conover 28613
Roy Punch, Rt. 2, Conover 28613

Grace Chapel-Ebenezer
Ebenezer .....Hugh Williams, Rt. 1, Granite Falls
Bedford Teague, Rt. 1, Granite Falls

Granite Falls-Rhodiss
Granite Falls .....Gene Johnson, 100 N. Main St., Granite Falls 28630
Rhodhiss .....Mrs. Precious Whisnant, Rt. 3, Granite Falls 28630
Harmony .....*Ernest Heath, Rt. ,2 Harmony 28634
Harpers-Cedar Valley
Cedar Valley .....*Mrs. R. H. Raby, Rt. 7, Box 192, Morganton
Harpers .....
Hickory: Bethel .....*Jack Harbinson, 975 23rd Ave., N.E., Hickory 28601
Ralph Bolick, 188 23rd St., N.W., Hickory 28601
First .....A. M. West, 351 Second St., N.E., Hickory 28601
Robert E. Bush, 525 First St., N.W., Hickory 28601
*W. S. Barkley, 204 Third Ave., N.E., Hickory 28601
Stuart Steele, Rt. 3, Box 299, Hickory 28601
Hartzell .....*Mrs. Marie M. Fuller, Hickory 28601
Mrs. Drucella Sudderth, 119 4th Ave., S.W., Hickory 28601
McQueen .....Mrs. Kathryn Rankin
Highland .....*Grover Setzer, 1493 19th St., N.E., Hickory 28601
Edward Jacumin, Rt. 2, Hidden Valley, Hickory 28601
St. John's .....*Stephen Harrison, Box 1851, Hickory 28601
G. I. Pearce, 419 7th St., N.E., Hickory 28601
St. Luke's .....*Mrs. Earle Townsend, 135 16th Ave., N.W., Hickory 28601
Miss Edna Harren, 135 16th Ave., N.W., Hickory 28601
Westview .....*Charlie Gentry, Jr., 1723 10th St. Pl., N.W., Hickory 28601
Jerald Wilson, 525 30th St., S.W., Hickory 28601
Mount Hermon .....*Lenard Sullivan, Rt. 1, Hudson 28638
Hudson .....Mrs. Dale Hodge, Box 341, Hudson 28638
Lenoir: First .....*E. M. Dudley, 211 Ridgecrest Dr., Lenoir 28645
Paul Oakley, 303 Woodsway Lane, Lenoir 28645

Burge's Chapel .....
Greenhill-Beaver Creek
Green Hill .....
Mrs. Toy Bowers, Rt. 10, Box 780, Lenoir 28645
Harper's Chapel .....*Verdell Michaux, 116 Arlington Circle, Lenoir 28645
Lawrence Banner, 348 N. Fairview Dr., Lenoir 28645
Smith Memorial .....Lawrence Banner, 348 N. Fairview Dr., Lenoir 28645
Mt. Olivet .....
S. Lenoir .....*Mrs. Ethel C. Triplett, 116 Westbrook, Lenoir 28645
Whitnel .....*T. L. Sullivan, Jr., 1062 Hubriten Lane, Lenoir 28645
Maria Chapel .....
Littlejohn-Gamewell ...*M. R. Corpening, Rt. 6, Lenoir 28645
Maiden: First .....*Will Caldwell, 307 Carolina Ave., Maiden 28650
May's Chapel .....*Troy Poovey, 103 N. Eighth Ave., Maiden 28650
St. Paul .....Mrs. Alonzo Burke, Rt. 2, Newton 28658
Rocky Mount .....*Mrs. Ann T. Parker, Rt. 4, Mooresville 28115
McKendree .....Flake Turbyfill, Rt. 2, Mooresville 28115
Mooresville:
Broad Street .....*John Bert
Jones Memorial .....*Mrs. C. E. Pope, 609 Spruce St., Mooresville 28115
Central .....*Joe Thompson, 146 Cedar St., Mooresville 28115
Robert Craig, 751 Pinewood Circle, Mooresville 28115
Gay Stewart
Port City: Motts Grove ...*Charlie Houston, 719 W. Bank St., Salisbury
New Salem-Cool Springs ..*Jason V. Ellis, Rt. 1, Statesville 8677
R. R. Ferguson, Rt. 4, Statesville 28677

Newton:
Abernethy Memorial ...*Carl Dwiggins, Box 299, Conover
Sam McGlamery, 407 N. Caldwell Ave., Newton

First ..... *R. E. Gabriel, Box 726, Newton
Ralph J. Jones, 515 W. 6th St., Newton
Providence, Mt. Beulah *Sylvester Coulter
St. Paul .....
North Iredell-Friendship ..*W. R. King, Rt. 2, Box 357, Statesville 28677
R. Floyd M. McLelland, Rt. 2, Box 285, Statesville 28677
Pisgah-Trinity .....*Mrs. Aileen Clanton, Rt. 2, Stony Point
K. C. Sharpe, Statesville 28677
Plateau-Wesley's Chapel ..*Mrs. Loiselle S. Hedgepath, Rt. 7, Hickory 28601
Mrs. Evelyn Craig, Rt. 1, Newton
Rose Chapel-Providence ..*Miss Mae Stevenson, c/o Davis Hospital, 709 W. End Ave., Statesville
W. J. Reeves, Rt. 4, Statesville 28677
Shiloh (Catawba) .....Paul Campbell, Jr., Rt. 2, Clameront
*Mrs. Willie Setzer, Rt. 2, Claremont
Shiloh-Wesley Chapel ....*Thomas Edison, Rt. 7, Statesville 28677
Statesville: Boulevard .....*Mis Lena Murdock, 1427 Boulevard, Statesville 28677
Broad Street .....*Joe Sherrill, 325 Oakwood Dr., Statesville 28677
*Lawrence Walker, 129 Vine St., Statesville 28677
John Bruce, 326 Magnolia Ave., Statesville 28677
Monticello-Midway .....Mrs. Joe Horne, Rt. 8, Statesville 28677
Robert Bunch, Jr., Rt. 8, Sttaesvlile 28677
Race Street .....*Earl S. Byers, 450 Summit Ave., Statesville 28677
J. Taft Whitey, E. Broad St., Statesville 2867
Scotts Chapel .....*Mrs. Alvin Morrison, Rt. 4, Box 129, Statesville 28677
Wesley Memorial .....*Mrs. Frank Barrier, 711 Oakwood Dr., Statesville 28677
Terrell
Mt. Pleasant .....*Mrs. Richard Howard, Rt. 1, Denver
Richard Howard, R.t 1, Denver
Rehobeth .....Lucy Belle Wilkinson, Rt. 1, Sherrill's Ford
Harold Gabriel, Terrell
Triplett .....Olin Edwards
*Clyde Brawley, Rt. 1, Mt. Ulla 28125
Charlie Edwards, Rt. 1, Mt. Ulla 28125
Troutman: First
St. John's .....*Thomas Ervin, Bax 351, Troutman 28166
Daniel Boone, Box 333, Troutman 28166
Vanderburg .....*Harold Beaver, Rt. 1, Troutman 28166
John K. Freeze, Rt. 5, Box 512, Mooresville
Williamson Chapel .....*Mrs. Rena Williams, Rt. 2, Mooresville 28115
Mrs. Charles Ballard, Box 532, Davidson 28036
Union Grove-Olin
Fairmount .....*Mrs. W. T. Tatum, Rt. 1, Olin

THOMASVILLE DISTRICT

Advance-Mocks .....*O. B. Jones, Rt. 2, Advance 27006
Emma Myers, Rt. 2, Advance 27006
Bethany-Macedonia .....*Miss Brenda Vickers, Rt. 6, Lexington 27292
Bethesda .....Raymond Wagner, Rt. 1, Lexington 27292
Stokes Craver, Rt. 10, Lexington 27292
Bethlehem .....*David Smith, Rt. 1, Advance 27006
Albert Howard, 685 Gwynn St., Mocksville 27028
Canaan .....Mrs. Clyde Motsinger, Rt. 5, Winston-Salem 27102
*Frank Hines, Rt. 5, Winston-Salem 27102
Cid .....*L. W. Lambeth, Rt. 2, Lexington 27292
Oscar Bailey, Jr., Rt. 2, Lexington 27292
Cooleemee .....*W. A. Kirk, Cooleemee 27014
Davidson .....*Hubert Hegem, Rt. 10, Lexington 27292
Pat Craver, Rt. 8, Lexington 27292
Davie .....*Duke Tutterow, Rt. 1, Mocksville 27028
William M. Seaford, Rt. 1, Mocksville 27028
Denton: Central .....*John H. Lomax, Jr., Box 161, Denton 27239
Marshall Floyd, Rt. 1, Denton 27239
Denton Circuit .....*Mrs. Donald Fine
Mrs. R. B. Yokley, Rt. 1, Denton 27239
Dulin-Smith Grove .....*Elmer Hendrix, Rt. 1, Advance 27006
Edward Mottinger, Rt. 2, Mocksville 27028
Elbaton .....Ronnie Glass
Eldorado .....*Fred Morris, Rt. 1, Troy 27371
Herbert Hardister, Rt. 2, Troy 27371
Farmer .....*Raymond Sink, Rt. 3, Denton, 27239
Clark Thornburg, Rt. 3, Asheboro 27203
Farmington .....*Mrs. O. R. Allen, Rt. 2, Mocksville 27028
Mrs. J. H. Montgomery, Rt. 2, Mocksville 27028
Good Hope-Arcadia .....*Kenneth Drum, Rt. 2, Clemmons 27012
Garland Koontz, P. O. Box 71, Lexington 27292
Hopewell .....*Raymond Hutchins, Rt. 1, Trniity 27370
Kermit Robbins, Rt. 2, Trinity 27370
Lexington:
Christ Chapel-Ebenezer *Miss Olivia Raper, Box 145, Welcome 27374
Mrs. Jack Kirk, Rt. 10, Welcome 27374
First .....*Archie Sink, Box 339, Lexington 27292
*Klynt Ripple, 605 Crescent Dr., Lexington 27292
Dr. D. C. McWhorter, 15 Oak Ave., Lexington 2729 2

Parish ..... *Clifton C. Leonard, Rt 9., Box 510, Winston-Salem 27107
Clora Smitherman, 109 Lincoln Ave., Lexington 27292
Trinity ..... *Ernest Hamilton, 101 Western Blvd., Lexington 27292
Ronda Robbins, 957 S. Salisbury St., Lexington 27292
Wesley Heights-St. Timothy ..... *Dr. B. E. Snider, Country Club Dr., Lexington 27292
Mrs. B. E. Snider, Country Club Dr., Lexington 27292
Liberty-Concord ..... *James Boger, Box 104, Mocksvlile 27028
Boone C. Foster, Rt. 4, Mocksville 27028
Linwood-Cotton Grove ... *D. Clarence Sink, Rt. 7, Lexington 27292
Thomas Trantham, Rt. 7, Lexingotn 27292
Midway ..... *Bill Murphy, Rt. 4, Thomasville 27360
C. A. Wilson, Jr., Rt. 10, Lexington 27292
Mocksville: First ..... *Garland Still, 809 Lakewood Dr., Mocksville 27028
James E. Kelly, Jr., Wandering Lane, Mocksville 27028
Mocksville Circuit ..... *Alvin Whitaker, Rt. 3, Mocksville 27028
Timothy Allen, Rt. 3, Mocksville 27028
Mt. Carmel-Greer's Chapel *Larry Swicegood, Rt. 3, Lexington 27292
Clayton Swicegood, Rt. 5, Box 165, Lexington 27292
Mt. Pleasant ..... *Roy Hilton, Rt. 4, Thomasville 27360
Dewey Cranford, 206 Unity St., Thomasville 27360
New Mt. Vernon ..... *William Craven, Rt. 2, High Point 27260
Carol Craven, Rt. 2, High Point 27260
Oak Forest ..... *J. C. Andrews, Rt. 9, Winston-Salem 27102
H. Paul Berrier, Rt. 9, Winston-Salem 27102
Oak Grove ..... *Alton Teague, Rt. 2, Mocksville 27028
Doyle Donahue, 709 Avon St., Mocksville 27028
Pinewoods-Fairview ..... *Robert Gray, Salem St., Thomasville 27360
Jerry Stone, Rt. 4, Thomasville 27360
Pleasant Grove ..... *E. H. Newsom, Rt. 6, Thomasville 27360
Clemmie Higgins, Rt. 6, Thomasville 27360
Prospect-Pleasant Hill .... *Clayton Hepler, Rt. 2, Thomasville 27360
Reeds ..... *T. S. Payne, Rt. 3, Lexington 27292
Shady Grove ..... *Joe Jilcott, Rt. 6, Winston-Salem 27107
Frank Craven, Rt. 6, Winston-Salem 27107
Sheffield ..... *Mrs. Alice Richardson, Rt. 2, Mocksville 27028
Mrs. Mabel Chaffin, Rt. 1, Mocksville 27028
Shiloh ..... *Walter Wilson, 104 Country Club Dr., Lexington 27292
Jakup Koontz, Rt. 9, Box 315-B, Lexington 27292
South Davidson ..... *Fred Cook, Rt. 1, Denton 27239
Eavens Loflin, Denton 27239
Tabernacle ..... *Robert Greene, Rt. 1, Trinity 27370
Thomasville: Bethel ..... *J. C. Hill, 603 Fairway Ave., Thomasville 27360
Mrs. Richard Hall, 729 W. Holly Hill Rd., Thomasville 27360
Fairgrove ..... *William Bowser, 132 Maplewood Ave., Thomasville 27360
Kirk Rich, 149 Melody Lane, Thomasville 27360
First ..... *J. Knox Teague, Rt. 6, Albertson Rd., Thomasville 27360
Charles Stallings, 112 June St., Thomasville 27360
Johnsontown ..... *Howard Green, General Delivery, Thomasville 27360
Colon Starrett, 937 Ferndale Dr., Thomasville 27360
Memorial ..... *George D. Finch, P. O. Box 1, Thomasville 27360
Carson Cox, Jr., 16 E. Colonial Dr., Thomasville 27360
*Earl Cannon, 612 Unity St., Thomasville 27360
Mrs. J. Glenn Pennington, Box 457, Thomasville 27360
St. John-Hoover's Chapel ..... Mrs. Elmo Jackson, 201 Tremont St., Thomasville 27360
*Mrs. Charlotte Lee, 823 Bowerwood Dr., Thomasville 27360
Trinity ..... *Orden Clemmons, 4 Conrad St., Thomasville 27360
Unity ..... *Mrs. E. F. Mendenhall, Rt. 3, Thomasville 27360
Mrs. John T. Hughes, Kennedy Rd., Thomasville 27360
West End ..... S. C. Clinard, 109 Miller St., Thomasville 27360
*Lester Bean, 211 Moore St., Thomasville 27360
Tyro ..... Mrs. Mildred Michael, Rt. 1, Linwood 27299
*Mrs. Glenda Hartley, Rt. 1, Linwood 27299
Union Chapel ..... *Ray G. Boger, Rt. 5, Mocksville 27028
Welcome: Center ..... Howard Craver, Rt. 10, Box 146, Lexington 27292
Paul Koontz, Box 143, Welcome 27374

WAYNESVILLE DISTRICT

Andrews ..... John Christy, Box 474, Andrews 28901
Mrs. Charles Jones, Andrews 28901
Mrs. Earl Johnston, Andrews 28901
Robert West, Marble 28905
Bethel ..... *Mrs. O. G. Hensen, Rt. 2, Clyde 28721
Hugh K. Terrell, Sr., Rt. 3, Canton 28716
Bryson City ..... *T. A. Brawley, Box 535, Cherokee 28719
Mrs. Ray Newman, Box 307, Bryson City 28713
Canton: Central ..... *F. I. Newman, Box 1072, Canotn 28716
First ..... *Don Nichols, 11 Buena Vista Dr., Canotn 28716
C. E. Mainous, Rt. 3, Canton 28716
Cashiers ..... Fletcher Dunbar, Sr., Cashiers 28717
*Mrs. Elda Coward, Norton Rd., Cashiers 8717

Cherokee	Jerry Wolfe, Cherokee 28719
	Mrs. Jessie Fuller, Cherokee 28719
Clyde: Central	*Mrs. B. B. Lattimer, Jr., Rt. 4, Waynesville 28786
	J. C. Haynes, Box 485, Clyde 28721
Crabtree	*Mrs. Hugh Noland, Rt. 1, Clyde 28721
	Mrs. Joe Smart, Rt. 3, Clyde 28721
Cullowhee	*Dr. Clifford Lovin, Box 1992, Cullowhee 28723
	W. E. Bird, Box 123, Cullowhee 28723
Elizabeth Chapel-Maple Grove	*Mrs. Carter Camp, 120 Maple St., Waynesville 28786
	Charles Haynes, Rtfl 2, Waynesville 28786
Faith-Francis Cove	*Mrs. Leo Browning, 105 N. Lane St., Waynesville 28786
	Wiley Franklin, Rt. 3, Waynesville 28786
Fines Creek	*Charles Duckett, Rt. 1, Clyde 28721
	Mrs. Steve Verastko, 102 Sims Circle, Waynesville 28786
Franklin: First	*Bob Sloan, 47 First St., Franklin 28734
	Henry Christy, Box 483, Franklin 28734
Franklin Circuit	*Mrs. Marion Deal, Rt. 7, Franklin 28734
	Mrs. Myrtle Keener, Rt. 5, Franklon 28734
Hayesville Parish	*Arthur Seigle, Rt. 1, Hayesville 28904
	*Mrs. Edgar C. Price, Rt. 1, Hayesville 28904
	Mrs. Mabel Weaver, Hayesville 28904
	Miss Mary Jarrett, Rt. 1, Hayesville 28904
Highlands	*Ralph Bolick, Flat Mountain Estates, Highland 28741
	Mrs. Ralph Bolick, Flat Mountain Estates, Highlands 28741
Long's Chapel	*S. E. Connatser, Rt. 4, Box 309, Waynesville 28786
	R. H. Terrell, Rt. 1, Clyde 28721
Macon Circuit	*L. C. Howard, Jr., Box 14, Franklin 28734
	Miss Veva G. Howard, Box 192, Otto 28736
Maggie Valley	*Mrs. Grace Woody, Box 13, Maggie 28751
	Mrs. Jack Moody, Rt. 5, Waynesville 28786
Morning Star	*Eldon Burnette, 300 Dutch Cove Rd., Canton 28716
	John Rhodarmer, 4 Rhoda St., Canton 28716
Murphy: First	*Mrs. W. M. Davis, Box 400, Murphy 28906
	Mrs. C. L. Alverson, Box 581, Murphy 28906
Murphy Circuit	*Mrs. Thomas King, Hill St., Murphy 28906
Pigeon Valley	*J. R. Queen, Rt. 2, Canotn 28716
	George Stamey, Rt. 4, Canton 28716
Plains	*Charles Mann, Rt. 1, Canton 28716
	Kyle Lindsey, Clyde 28721
	Ralph Stiles, 2 Stiles Rd., Canton 28716
Robbinsville	Edwin Crawford, Robbinsville 28771
	Roger Hyatt, Robbinsville 28771
Rockwood-Beaverdam	*R. Bennett Hipps, Rt. 1, Canton 28716
	Harold Moffitt, Rt. 1, Canton 28716
Shady Grove	*Mrs. Frances Martin, Rt. 2, Waynesville 28786
	Frank Mehaffey, Rt. 5, Waynesville 28786
Shooting Creek	Mrs. Wade Crawford, Rt. 1, Hayesville 28904
	M. P. Prickett, Rt. 1, Hayesville 28904
Sylva: First	*C. Jackson Beck, 26 Ridgeway St., Sylva 28779
	B. B. Nicholson, Rt. 3, Box 130-A, Sylva 28779
Sylva Circuit	Hershel Cabe, 324 E. Main St., Slyva 28779
	Mrs. Hershel Cabe, 324 E. Main St., Sylva 28779
Waynesville: First	*W. H. Massie, 148 Main St., Waynesville 28786
	H. M. Dulin, Box 773, Waynesville 28786
Webster Circuit	*Mrs. Kate Rhinehart, Webster 28788
	Mrs. Doug Davis, Webster 28788
West Macon Circuit	Fred Slagle, Rt. 1, Franklin 28734
	*Erwin Patton, Bax 438, Franklin 28734
	Mrs. Joe Setser, Rt. 1, Franklin 28734
Whittier	Emerson Cathey, Rt. 1, Whittier 28789
	Ward Lyons, Rt. 2, Whittier 28789

WINSTON-SALEM/FORSYTH DISTRICT

Brookstown-Old Town	*Mildred H. Parrish, Rt. 2, Pfafftown 27040
	Elmer Doub, Rt. 2, Pfafftown 27040
Clemmons	Pauline Prudhome, P. O. Box 446, Clemmons 27012
	*Kenneth Watson, Rt. 2, Middlebrook Dr., Clemmons 27012
Concord-Sharon	*Ezra Gough, Rt. 1, Clemmons 27102
	Mrs. Francis Gough, Rt. 1, Clemmons 27012
Kernersville: Cherry Street-Pine Grove	*Lowrey Barrow, Rt. 2, Kernersville 27284
St. Paul-Advance	*Mrs. Katherine Jones
Main Street	*M. B. Simpson, 61 Salisbury St., Kernersville 27284
	Louie D. Cooke, Sr., 506 Salisbury St., Kernersville 27284
Lewisville	Phillip H. Ball, Rt. 1, Lewisville 27023
	D. Clyde Pfaff, 1119 Peace Haven Rd., Winston-Salem 7104
	Burton Stewart, Rt. 1, Lewisville 27023
Pine Grove	*William Snyder, Rt. 1, McGregor Rd., Winston-Salem 27103
	Corbett Greenwood, Rt. 2, McGregor Rd., Winston-Salem 27103
Walkertown-Love's	*Miss Lillie Young, Rt. 1, Box 490, Walkertown 27051
	Horace Warner, P. O. Box 474, Walkertown 27051

Morris Chapel	*O. E. Dillon, Box 444, Kernersville 27284
Sedge Garden	*Mrs. Martha M. Powell, Rt. 3, Kernersville 27284
Ardmore	*C. A. Coram, Jr., 2731 Cherokee Lane, Winston-Salem 27103
	*Ben C. Wilson, 1220 Forsyth Ct., Winston-Salem 27104
	Allie Hutchinson, 404 Burkewood Dr., Winston-Salem 27104
	*Rudolph Rogers, 1212 Miller St, Winston-Salem 27103
Burkhead	*Joe C. Totherow, 3248 Shannon Dr., Winston-Salem 27104
	Fred W. Bumer, Jr., 397 Plymouth Ave., Winston-Salem 27104
	*W. C. Edwards, Jr., 430 Sherwood Forest Rd., Winston-Salem 27104
	Robert K. Eldredge, 4870 Winchelsea Rd., Winston-Salem 27104
Centenary	*Jerry Marion, 223 Reynolds Dr., Winston-Salem 27104
	*Wayne Carpening, 2396 Warwick Rd., Winston-Salem 27104
	*Norwood Robinson, 2740 Thornfield Rd., Winston-Saliem 27104
	James Norman, 600 N. Stratford Rd., Winston-Salem
	Dr. Elizabeth Welch, 2902 St. Marks Dr., Winston-Salem
	Clifton E. Pleasants, 366 Arbor Rd., Winston-Salem 27104
Central Terrace	B. O. Copple, Jr. Ocala Dr., Winston-Salem
	Foil Craver, 2009 Sussex Lane, Winston-Salem
Children's Home	*William H. Edwards, Box 993, The Children's Home, Winston-Salem
	Eugene Shaver, Box 993, The Children's Home, Winston-Salem
Crews	*H. L. Lewallen, R.t 3, Parrish Dr., Winston-Salem 27105
	Charles Mecum, 111 Angel Dr., Winston-Salem
Grace-Bethel	Bobby Southern, 1429 Butler St., Winston-Salem
	Mrs. Bobby Southern, 1429 Butler St., Winston-Salem
Green Street	*George F. Phillips, 3100 Briarcliffe Rd., Winston-Salem
	Richard S. Johnston, Jr., 1420 Kenwood St., Winston-Salem
Konnoak Hills	*Al Lyon, Rt. 10, Winston-Salem
	James Ringley, 4842 Candlelight Dr., Winston-Salem 27107
Maple Springs	*Lloyd Ginns, Helsebeck Rd., King 27021
	W. B. Duncan, 450 Sherwood Forest Rd., Winston-Salem 27104
Marvin	Glenn Vernon, 5301 Sunrise Terrace, Winston-Salem
	H. H. Garner, 6021 Club Knoll Rd., Winston-Salem
Mr. Carmel	*Raymond Hill, 1600 Paragon Dr., Winston-Salem 27107
Mt. Pleasant-Harmony Grove	*Richard Harper, Rt. 1, Clemmons 27012
	Paul Walker, 2600 Waughtown St., Winston-Salem
Mt. Tabor	*Manly Conrad, 5025 Mountain View Rd., Winston-Salem
	Miss Avahelene Jones, 3809 Robin Hood Rd., Winston-Salem
New Hope	*Forrest Galyean
	Billy Edwards, Rt. 1, Pfafftown 27040
Oak Summit	*Jim Thompson, Rt. 7, Novack St., Winston-Salem 27105
Ogburn Memorial	*Harry L. Watson, Rt. 1, Vickie Dr., Winston-Salem
	A. Oneal Holder, Rt. 1, Bright Leaf Rd., Pfafftown 27040
Pisgah-Hiatt	*M. F. Motsinger, Rt. 3, Kernersville 27284
	Howard Robertson, Rt. 3, Winston-Salem 27284
St. Andrews-Walnut Cove	*Amos Harper, 2007 K Court, Winston-Salem 27105
	Mrs. Louise King, 1415 Bailey St., Winston-Salem
Saints Home	*Thelma Barnett, 1436 N. Cherry St., Winston-Salem
St. Paul	*Richard Erwin, 628 W. 24½ St., Winston-Salem
	Robert Harrison, 3405 New Walkertown Rd., Winston-Salem
Trinity	Raymond Davis, 311 Burkewood Dr., Winston-Salem 27104
	*K. C. Yates, 640 Lynnhaven St., Winston-Salem
Union Ridge	*C. A. Cranford, 721 Cranford St., Winston-Salem
Wesley Memorial-Hanes	*Irving Foster, 527 Old Rural Hall Rd., Wisnton-Salem
	*O. L. Maines, 313 Harvey St., Winston-Salem

WINSTON-SALEM/NORTHEAST DISTRICT

Bethesda	Miss Pearl Johnson, Madison 27024
	Miss Jeanette Cassidy, Rt. 3, Walnut Cove 27052
Dobson-Stony Knoll	*Judge Frank Freeman, Dobson 27017
	Miss Marthalene Davis, Rockford 27044
East Bend	*Bernard Matthews, Box 297, East Bend 27018
Eden: Draper: First	*Greer Hoover, 112 Main St., Eden 27288
	Mrs. Dan Aquires, 1416 E. Fieldcrest Rd., Eden 27288
	Clarence Law. 1437 Maryland Ave., Eden 27288
Leaksville	*Wayne J. Jones, 308 Wilson St., Eden 27288
	T. P. Shinn, Box 3085, Riedsville 27320
Meadow View	*Mrs. L. F. Strader, 253 E. Aiken Rd., Eden 27288
St. John's-Chapel Hill	*Mrs. O. R. Simpson, Rt. 1, Box 205, Eden 27288
	Mrs. Anna D. Foye, 916 Burton St., Eden 27288
Spray	*Willie M. Boyte, 715 Shedd St., Sden 27288
	Herman Wilson, 850 Morgan Rd., Eden 27288
Fairview	*Allen Lane, Rt. 2, Pinnacle 27043
	Howard Harrison, Rt. 2, Pinnacle 27043
Flat Rock	*H. L. Johnson, Rt. 2, Stokesdale 27357
	Pink Dwiggins, Star Route, Kernersville 27284
Forsyth-Stokes	*Byron Shelton, Rt. 1, Pine Hall 27042
	Elmer Mustin, Rt. 1, Belews Creek 27009
Huntsville Circuit	Grady Shelton, Rt. 3, Madison 27025
	*Fay Webster, Rt. 3, Madison 27025
King	*John Baker, Rt. 2, King 27021
	Roe Westmoreland, Rt. 1, Rierson Rd., Tobaccoville 27050

Kingswood-Germanton	*Jack Booze, King 27021
	Dewey Harris, Rural Hall 27045
Level Cross	*Wilson, Shinault, Rt. 2, Dobson 27017
	Herman Willard, Rt. 1, Pinnacle 27043
Lowe's	*John H. Combs, Walnue Ext., Reidsville 27320
	Gaylord Chilton, Rt. 1, Reidsville 27320
Madison	*Max Webb, Rt. 3, Madison 27025
Madison Circuit	*Mrs. Marie Scales, Madison 27025
	Mrs. Ruth Wiley, Madison 27025
Mayodan	Weldon Throckmorton, Roach St., Mayodan 27027
	*Eldon Purgason, N. 1st Ave., Mayodan 27027
Mount Airy: Central	*Jack Greenwood, 112 Jackson Rd., Mount Airy 27030
	Jake N. Shepherd, 651 Knollwood Dr., Mount Airy 27020
Franklin Heights	Mrs. Allene T. Moore, Box 725, Mount Airy 27030
	*Rex O'Neal, 1334 Gwynwood Dr., Mount Airy 27030
Rockford Street-Zion	*Mrs. George Carver, 518 Rockford St., Mount Airy 27030
	Bill Barker, 308 Church St., Mount Airy 27030
Salem-Imogene	Fred Allred, Rt. 1, Mount Airy 27030
	*Twin Massey, Box 341, Mount Airy 27030
Mount Airy Circuit	*Mrs. Nellie White, Ararat, Ca. 24053
	Mrs. Lucille Baker, 404 Broad St., Mount Airy 27030
Mount Airy-Pilot Mountain	Mrs. Genevia Gee, Rt. 4, Box 439, Mount Airy 27030
	Mrs. Iona Alston, 403 Virginia St., Mount Airy 27030
Mount Carmel	*Forrest Carroll, Rt. 7, Box 113-A, Reidsville 27320
	Melvin Walker, 1111 Wentworth St., Reidsville 27320
Mount Herman	Mrs. Louis Joyce, Box 308, Modison 27025
Mount Pleasant-Tabernacle	*I. B. Hauser, 1035 VanHoy St., Winston-Salem 27104
	Mrs. Bernice Hauser, Rt. 1, Tobaccoville 27050
Oak Grove-Greater Mt. Airy Parish	Bill Hull, 1122 Bluemont Rd., Mount Airy 27030
	*James Smith, Rt. 2, Mount Airy 27030
Palmyra-Hickory Ridge	*Mrs. O. L. Thomason, Rt. 7, Winston-Salem 27105
	Mrs. Eva Tutle, Rt. 1, Walnut Cove 27052
Pelham-Hickory Grove	*Fred Cox, Rt. 1, Pelham 27311
Pilot Mountain-Whitaker's Chapel	*Mrs. Ray H. Fentress, Box 54, Pilot Mountain 27041
Pinnacle	*J. W. Holder, Rt. 1, Pinnacle 27043
	Clifton Barber, King 27021
Reidsville: First	Charles J. Roberts, Sr., 2744 S. Scales St., Reidsville 27320
	Thomas Moore, 131 Pinedale Dr., Reidsville 27320
Main Street	*J. W. Harbison, 1109 Courtland, Reidsville 27320
	Miss Sue White, 1004 S. Main St., Reidsville 27320
St. Paul-Wesley Chapel	*Miss Katherine Perry, 302 Vance St., Reidsville 27320
	Miss Linda Bell, Rt. 6, Box 514, Reidsville 27320
Woodmont	*James L. Thompson, Sr., 850 Penrose Dr., Reidsville 27320
	M. L. Wagoner, Jr., 723 Russell Ave., Reidsville 27320
Reidsville Circuit	Hurley W. Quackenbush, Rt. 8, Reidsville 27320
	Mrs. Hurley Quackenbush, Rt. 8, Reidsville 27320
Ruffin	Mrs. Eugene Gibbs, Rt. 4, Reidsville
Rural Hall-Red Bank	*Zelner Miller, Box 337, Rural Hall 27045
	Mrs. Bessie Conrad, Box 454, Rural Hall 27045
Sandy Ridge	*Mrs. Cyril Davis, Lawsonville 27022
	Cyril Davis, Lawsonville 27022
Shiloh-Olivet	*Jack Dillon, Rt. 1, Walkertown 27051
	Gray Peale, Rt. 1, Walkertown 27051
Smithtown	Ralph Smitherman, Rt. 2, East Bend 27018
	*Patty Davis, Rt. 1, East Bend 27018
Stokesburg-Pine Hall	*Mrs. Margaret Reeves
	H. R. McPherson, Walnut Cove 27052
Stokesdale-Mount Carmel	Bill E. Marshall, Rt. 2, Box 142, Stokesdale 27357
	*Clifton H. Matthews, Box 246, Stokesdale 27357
Stoneville	*Mrs. Agnes Purdy, Rt. 1, Stoneville 27048
	Fred Davis, Box 36
Virginia Circuit	Miss Bernice Hiatt, Ararat, Va. 24053
	*Miss Doris Elaine Clement, Ararat, Va. 24053
West Forsyth	*Mrs. Edgar Waller, Rt. 1, Pfafftown 28040
	Miss Lena Hunter, Rt. 1, Pfafftown 27040

11. CHURCH LAY LEADERS—1971-72

ALBEMARLE DISTRICT

Albemarle: Central—David L. Grigg	516 McGill Dr., Albemarle 28001
First Street—Robert E. Swanner	523 Avondale Ave., Albemarle 28001
Main Street—S. A. Boaz, Jr.	416 Montgomery Ave., Albemarle 28001
Parkway-Pine Grove:	
Parkway—D. M. Parker	130 Leonard Ave., Albemarle 28001
Pine Grove—James Howell	Rt. 4, Albemarle 28001
Tabernacle—Thomas A. Still	1466 White Oak Ave., Albemarle 28001
Albemarle Circuit:	
Porter—Carl Walls	Rt. 5, Albemarle 28001
Union Chapel—Cyril McLendon, Jr.	Rt. 5, Albemarle 28001

Ansonville:
Ansonville—Cary Sullivan ..... Box 336, Ansonville 28007
Cedar Hill—John Mack ..... Rt. 2, Wadesboro 28170
Concord—M. C. Howell, Jr. ..... Rt. 2, Wadesboro 28170
Salem—Jesse Burr ..... Wadesboro 28170
Badin—Robert Hardister ..... Box 605, Badin 28009
Bethany—Horace Elzey ..... P. O. Box 422, Albemarle 28001
Bethel-Palestine:
Bethel—Ernest Poplin ..... Rt. 2, New London 28127
Palestine—Carl Talbert ..... Rt. 5, Albemarle 28001
Bethlehem—W. S. Starnes ..... Rt. 2, Monroe 28110
Camp Ground:
Bonds Grove—Herman Therrell ..... RFD 3, Waxhaw 28173
Pleasant Grove—Ellie Frances Baker ..... RFD 1, Waxhaw 28173
Union—Carolyn Clark ..... 119 N. Laurel Ave., Charlotte
Wesley Chapel—Galand Moore ..... Roosevelt Blvd.
Friendship:
Friendship—M. L. Smotherly ..... 310 Coble Ave., Albemarle 28001
Locust—Otis Hicks ..... Locust 28097
Oak Grove—Roger Harwood ..... Rt. 1, Mt. Pleasant 28124
Hebron:
Hebron—Robert Griffin ..... Rt. 6, Monroe 28110
Mt. Carmel—Wade Broome ..... Rt. 10, Monroe 28110
Indian Trail-Stallings:
Indian Trail—Howard Moore ..... Rt. 2, Matthews 28105
Stallings—Phillip Drye ..... Rt. 3, Matthews 28105
Lilesville:
Forestville—Mrs. Lee Tucker ..... Rt. 1, Wadesboro 28170
Lilesville—James V. Roberson ..... Lilesville 28091
Olivet—H. A. Dennis ..... Rt. 2, Wadesboro 28170
Savannah—Zeb Pate ..... 110 Breslin, Wadesboro 28170
Marshville:
Gilboa—Joe Mills ..... Rt. 1, Marshville 28103
Marshville—William H. Walters ..... Rt. 2, Marshville 28103
Mineral Springs—George M. Rape ..... Box 55, Mineral Springs 28108
Monroe-Benton Heights-Midway:
Benton Heights—Mrs. Carl Medlin ..... 1503 Westwood Ave., Monroe 28110
Midway—Patricia Helms ..... Rt. 4, Monroe 28110
Monroe: Memorial-Sutton Park
Memorial—Johnnie Hill ..... P. O. Box 187, Monroe 28110
Sutton Park—Bill Taylor ..... Rt. 3, Box 182, Monroe 28110
Morven:
Morven—Preston Short ..... P. O. Box 263, Morven 28119
Pleasant Hill—Ingram Moore ..... P. O. Box, McFarlan 28102
Sandy Plains—J. B. Vaughn ..... Rt. 1, Chesterfield, S. C. 29709
Shiloh—Raymond Diggs ..... Rt. 1, Box 166, Morven 28119
New Hope-Bethel:
Bethel—Cameron Flake ..... Rt. 3, Wadesboro 28170
Hanna—Earl Edwards ..... Camden Road
Long Pine—Clinton Edwards ..... Rt. 2, Peachland 28133
New Hope—Billy Rayfield ..... Rt .3, Wadesboro 28170
New Hope-Trinity:
New Hope—Ed Shew ..... Rt. 5, Monroe 28110
Trinity—Mrs. B. Ward Laney ..... Rt. 4, Monroe 28110
New London-Bethesda:
Bethesda—Frank Mabry ..... Rt. 5, Albemarle 28001
New London—J. F. Turner ..... New London 28127
Norwood: First—James C. Talbert ..... Box 152, Norwood 28128
Norwood-Oakboro:
Cedar Grove—Lewis E. Ross ..... Rt. 2, Norwood 28128
Green Memorial—Clay T. Carpenter ..... Norwood 28128
Mt. Zion——Eddie Hathcock ..... Acorn Acres, Norwood 28128
Oakboro—Earl Hinson ..... P. O. Box, Oakboro 28129
Peachland:
Fountain Hill—Max Mitchum ..... Rt. 3, Marshville 28103
Hopewell—Boyce Johnson ..... Rt. 1, Peachland 28133
Mt. Moriah—Damon R. Brewer ..... Rt. 2, Marshville 28103
Peachland—Dan Hedgepeth ..... Rt. 1, Polkton 28135
Polkton:
Mt. Vernon—Jim Ramsey
Polkton—Ed Tucker ..... Rt. 1, Polkton 28135
Poplar Hill—Jap Martin ..... Rt. 1, Peachland 28133
Wightman—Tyron Jones ..... Rt. 2, Polkton 28135
Prospect—Wayne Melton ..... Rt. 10, Monroe 28110
Richfield-New Mt. Tabor:
New Mt. Tabor—J. W. Rogers ..... Rt. 1, Richfield 28137
Richfield—Guy Hammill ..... Richfield 28137
Rolling Hills-Grace-Bethel:
Bethel—Grayson Hayes ..... Rt. 8, Monroe 28110
Grace—William Hawfield ..... Rt. 2, Monroe 28110
Rolling Hills—Boyd E. Mills ..... Rt. 8, Monroe 28110
Salem—Gurley Furr ..... Rt. 3, Albemarle 28001
Stanfield:
Love's Chapel—Joe E. Jenkins ..... P. O. Box, Stanfield 28163

Love's Grove—Homer Little ..... Rt. 2, Stanfield 28163
Stony Hill-Randall:
Randall-Needham Snuggs ..... Rt. 2, Norwood 28128
Stony Hill—Walt Smith ..... Rt. 2, Albemarle 28001
Unionville:
Mill Grove—Joe Locklear ..... Rt. 3, Matthews 28105
Union Grove—J. T. Nance ..... Rt. 1, Indian Trail 28079
Unionville—Donald Price ..... Rt. 3, Monroe 28110
Zion—R. A. Kindley ..... Rt. 7, Monroe 28110
Wade:
Grace—Mike Brower ..... Rt. 4, Box 43, Wadesvoro 28170
Wade—Kenneth Lee ..... Rt. 4, Wadesboro 28170
Wadesboro: First—John R. Potter ..... Box 268, Wadesboro 28170
Waxhaw—Frank Rogers ..... Rt. 3, Waxhaw 28173
Weddington:
Antioch—James Broome ..... 225 W. John St., Matthews 28105
Weddington—R. L. Helms ..... Rt. 2, Matthews 28105
Wesley Chapel—Bill Briggs ..... Drawer E, Misenheimer 28109
Wingate:
Center—Craven Whitley ..... Rt. 1, Monroe 28110
Smyrna—Vance Greene ..... Dogwood Acres, Monroe 28110
Wingate—Olin Little ..... Stewart St., Wingate 28174

ASHEVILLE DISTRICT

Acton—William R. Ariedge ..... Rt. 2, Monte Vista Rd., Candler 28715
Abernethy—Porter Harris ..... 11 Druid Dr., Asheville 28803
Asbury Memorial—Wade Glenn ..... 64 Gibson Rd., Asheville 28804
Berry Temple—Booker T. Sherrill ..... 1 Dalton St., Asheville 28803
Bethesda—James R. Cooper ..... 89 Dillingham Rd., Asheville 28805
Wilson's Chapel—Clyde Miller ..... 89 Bryant St., W. Asheville 28806
Biltmore—W. A. Bostic, Jr. ..... 1 Woodley Ave., Asheville 28804
Central—Carl B. Hyatt, Jr. ..... 9 Woodcrest Rd., Asheville 28804
French Broad—Richard L. Mayes ..... 97 Virginia Ave., Asheville 28806
Elkwood—James DeWese ..... Sunset Dr., Asheville 28803
Alexander's Chapel—Charles Sevcir ..... Rt. 1, Weaverville 28787
Emma—Derek Ledford ..... Rt. 5, Edgewood Rd., Asheville 28805
Green—Kermit Penley ..... Rt. 4, Lee's Creek Rd., Asheville
Groce—Guy Queen ..... 89 Haw Creek Circle, Asheville 28804
Haywood Street—Luther B. Anderson ..... 30 Adams Hill Rd., Asheville 28806
Oakley—James Griffin ..... 100 Winston Ave., Asheville 28803
Riverview—C. Everette Pike ..... Rt. 8, Box 1160, Asheville 28806
St. Paul's—Robert Christy ..... 47 Sleepy Hollow Dr., Asheville 28805
Trinity—James F. Hutchinson ..... 116 Longview Rd., Asheville 28806
Avery's Creek—C. P. Ledbetter ..... Rt. 1, Arden 28704
Bald Creek—J. Yates Bailey ..... Bald Creek 28714
Ronnie Proffitt ..... Rt. 3, Burnsville 28714
Balfour—Malcolm Phelps ..... 3226 Debbie Dr., Hendersonville 28739
Moore's Grove—William S. Prim ..... Rt. 7, Box 286, Hendersonville 28739
Barnardsville—J. B. Edwards ..... Box 4, Barnardsville 28709
Mountain Valley—John Hall ..... Rt. 1, Barnardsville 28709
Pleasant Gap—Carl Bailey ..... Rt. 2, Weaverville 28787
Bethany—Joe Dotson ..... Rt. 1, Fletcher 28732
Tweeds—David Reed ..... Rt. 1, Arden 28704
Bethel—Ray Penley ..... Rt. 2, Asheville 28805
Black Mountain—W. B. Pollard ..... 107 First St., Black Mountain 28711
Brevard: First—Ben F. Maree ..... 7 Far Hills Terrace, Brevard 28712
St. Timothy—Hale Siniard, Jr. ..... Rt. 1, Penrose 28766
Burnsville—Charles Gillespie ..... Burnsville 28714
East Flat Rock—Hubert Duncan, Jr. ..... Mountain Home 28758
Dana—Blanche Bishop ..... Rt. 3, Box 194, Hendersonville 28739
Upward—William Pace ..... Rt. 1, Flat Rock 28731
Edneyville—William Dalton ..... Rt. 2, Hendersonville 28739
Fruitland—Albert Prestwood ..... Rt. 7, Hendersonville 28739
Etowah—Claude Laughter ..... Rt. 2, Horse Shoe 28742
Cummings Memorial—Melvin Allison ..... Etowah 28729
Fairview-Sharon—Wayne Whitaker ..... Fairview 28730
Nesbitt's Chapel—A. V. Marlowe ..... Rt. 6, Asheville 28803
Fannings Chapel—Roy Wsier ..... Rt. 1, Arden 28704
Fletcher—George H. Jarvis ..... Fletcher 28732
Francis Asbury—Leslie Sharpe ..... Rt. 4, Box 338-A, Candler 28715
Grace—C. D. Brookshire ..... Rt. 1, Leicester 28748
Dix Creek—S. O. Wilde ..... Rt. 4, Asheville
Hendersonville: First—Dr. Alex H. Veazey ..... 1228 Canteloupe Dr., Hendersonville 28739
Hot Springs—D. G. Church ..... Hot Springs 28743
Antioch—Neal Barnett ..... Rt. 3, Hot Springs 28743
Fairview—Eugene Good ..... Hot Springs 28743
Laurel Hill—Ernest Allen ..... Rt 2, Candler 28715
Brown's View—Dale Penland ..... Rt. 2, Candler 28715
Leicester—Mitchell Stevens ..... Rt. 3, Leicester 28748
Bell—Robert Cole ..... Rt. 1, Leicester 28748
Marshall—Mrs. O. A. Gregory ..... P. O. Box 158, Marshall 28753
Walnut—Mrs. Gilbert Stackhouse ..... Rt. 4, Marshall 28753
Mars Hill—Raleigh English ..... P. O. Box, Mars Hill 28754

Bright Hope—Porter Wallin ..... Rt.3, Mars Hill 28754
Laurel—Oliver Hall ..... Rt. 3, Mars Hill 28754
Mills River—Col. Frank DeK. Huyler, Jr. ..... Rt. 7, Box 205, S. Rugby Rd., Hendersonville 28739
Montmorenci—Tom L. Mallonee ..... P. O. Box 147, Candler 28715
Newdale: Celo—Mrs. Charles Wesson ..... Rt. 5, Burnsville 28714
Martin's Chapel—Bradley Wilson ..... Box 231, Spruce Pine 28777
Windom—Wade Styles ..... Rt. 2, Burnsville 28714
Oak Hill—William R. Pettit ..... 6 Hickory Terrace, Asheville 28806
Oteen—W. S. Allen ..... 37 Pleasant Ridge Rd., Oteen 28805
Azalea—Jack Searcy ..... Box 108, Rt. 7, Asheville 28803
Piney Mountain—J. L. McConnell ..... Rt. 3, Candler 28715
Davis Chapel—Neil Davis ..... Rt. 1, Candler 28715
Pisgah—Mrs. Elanore Norris ..... Rt. 1, Candler 28715
Pleasant Hill—Bruce Taylor ..... Rt. 3, Candler 28715
Rosman—B. E. Keisler ..... Rosman 28772
English Chapel—Harrison Queen ..... Brevard 28712
Selica—Reeves Rogers ..... 204 Main St., Weaverville 28787
Salem—Verona Brittain ..... 204 Main St., Weaverville 28787
Clark's Chapel—Conley Hyer ..... Lakeshore Dr., Weaverville 28787
Saluda—M. C. Staton ..... Box 56, Saluda 28773
Big Sandy—Charlie Wells ..... Rt. 2, Leicester 28748
Little Sandy—Wade Reeves ..... Rt. 2, Leicester 28748
Teagues Chapel—James Gillespie ..... Box 43, Leicester 28748
Western Chapel—James Reed ..... Rt. 2, Leicester 27848
Sardis—John Kury ..... Rt. 3, Asheville 28806
Reeves—Mrs. Julius Stubbs ..... 39 Fencliff Dr., Asheville 28805
Skyland—Bobby Smith ..... 289 Foxcroft Dr., Asheville 28806
Snow Hill—Harrell Hoglen ..... Box 126, Rt. 4, Candler 28715
Swannanoa—Ernest Holbert ..... Swannanoa 28778
Tabernacle—Robert Leonard, Sr. ..... Black Mountain 28711
Tryon—James Rutledge (1973) ..... 900 Doubleday Rd., Tryon 28782
Columbus—John Smith (1972) ..... Rt. 1, Box 389, Columbus 28722
Weaverville—Marvin W. Burley ..... Rt. 1, Asheville 28804
Pleasant Grove—James Parker ..... Rt. 1, Weaverville 28787

CHARLOTTE DISTRICT

Asbury—Lloyd Fite ..... Rt. 9, Box 411, Charlotte
Blair Road—Edd Henderson ..... 3325 Joseph Dr., Matthews 28105
Charlotte: Aldersgate—Hayes Bishop ..... Rt. 2, Silverleaf Rd., Charlotte 28210
Belmont Park—John L. Irby ..... 3014 Simpson Dr., Charlotte 28205
Big Spring—W. W. Faulkner ..... 1321 Holmes Dr., Charlotte
Calvary—Richard K. Jarrell ..... 536-B Wakefield Dr., Charlotte 28209
Central—James M. Postell ..... 4536 Dawnwood Dr., Charlotte 28212
Christ—Wallace L. Ammons ..... 151 LaPorte Dr., Charlotte 28216
Cokesbury—Harley Sikes ..... 4744 Holbrook Dr., Charlotte
Cole Memorial—Paul Sims ..... 1019 Eldorado Ave., Charlotte 28213
Commonwealth—John Ray ..... 222 Hunter Lane, Charlotte 28211
Covenant—William H. Elmore ..... 2330 Laurelwood Circle, Charlotte 28214
Dilworth—R. Powell Majors ..... 2749 Picardy Pl., Charlotte
Duncan Memorial—J. D. Jones ..... 1945 Thurmond Pl., Charlotte 28205
Epworth Lane—Earl F. Biles ..... 3314 Maywood Dr., Charlotte
First—Webb Bost ..... 4600 Randolph Rd., Charlotte 28211
Grace—Dan McIntyre ..... 6612 Lancer Dr., Charlotte 28211
Hawthorne Lane—W. W. Bailey ..... 200 Providence Rd., Charlotte 28211
Hickory Grove—W. L. Mellichamp ..... 5849 Albemarle Rd., Charlotte
Hidden Valley—Merry T. Edwards ..... 909 Echo Glen Rd., Charlotte
Homestead—Corbett Holt ..... 324 West Ave., Charlotte 28208
Kilgo—Lyle Beman ..... 1723 Shoreham Dr., Charlotte 28211
Memorial—S. V. Mauldwin ..... 2500 Arnold Dr., Charlotte
Moore's Chapel-Steelberry:
Moore's Chapel—Blair Drum ..... Rt. 6, Box 713-E, Charlotte 28214
Steeleberry—Brice Wilson ..... Rt. 4, Box 494-A, Charlotte 28208
Mouzon—W. Raymond Tobias ..... 2248 Colony Rd., Charlotte 28209
Myers Park—James H. Womack ..... 2143 Fernclift Rd., Charlotte 28211
Oak Grove—Clyde Benfield, Jr. ..... 2809 Dalecrest, Charlotte 28213
Plaza—G. Clark Michael ..... 5023 Grafton Dr., Charlotte 28215
Pleasant Grove—Howard Therrell ..... 201 Radio Rd., Charlotte 28216
Providence—Edwin L. Jones ..... P. O. Box 17764, Charlotte
Providence—Edwin L. Jones, Sr. ..... P. O. Box 17764, Charlotte
St. Andrew's—William Disher ..... 326 Landsdowne Rd., Charlotte 28211
St. James—E. A. Bingham, Jr. ..... 1538 Browns Ave., Charlotte 28208
St. John's—Louis Otterbourg ..... 2821 Eaton Rd., Charlotte 28205
St. Luke—Ed Pittman ..... 3138 Endicott Ct., Charlotte 28205
St. Mark—Raymond Wooley ..... 4400 Rosethorn Pl., Apt. 9, Charlotte 28210
St. Paul—Conrad N. Carter ..... 5336 Furman Pl., Charlotte 28210
St. Stephen—Dr. William C. Bean ..... 7520 Valleybrook Rd., Charlotte 28211
Sharon—Will E. Buchanan ..... 3100 Eastburn Rd., Charlotte 28210
Simpson-Gillespie—M. O. Amos ..... 2517 Tanglebrook Lane, Charlotte
Spencer Memorial—Joe A. Brown, Jr. ..... 1035 Bannister Pl., Charlotte 28213
Thrift—Raymond Cope ..... 3730 Devonwook Lane, Charlotte 28208
Davidson—James B. Alexander, Sr. ..... Box 103, Davidson
Fair View—Otho H. Davis ..... P. O. Box 182, Mt. Mourne 28123

Harrison-Marvin—J. Donn Kerr ..... Rt. 3, Waxhaw
Clegg Vaughn ..... Rt. 3, Waxhaw
Hill's Chapel—Guy McIntosh ..... Rt. 1, Stanley
Huntersville—A. C. Barbee ..... Rt. 2, Box 276, Huntersville
Lake Norman-Fairfield-New Hope-Salem:
Beverly Dellinger ..... Rt. 2, Denver
James Rudisill ..... Rt. 1, Iron Station
Bobby Nixon ..... Rt. 1, Stanley
Brevard's Chapel—B. C. Caldwell ..... Rt. 1, Box 38, Denver
Lowesville Charge:
Ebenezer—Erskine Nixon ..... Rt. 1, Box 332, Stanley 28164
Tucker's Grove—Haywood Covington ..... Rt. 1, Box 163, Denver
St. James—M. J. Curry ..... Rt. 1, Box 172, Denver
Rock Hill—Albert Sanders ..... Rt. 1, Box 225, Stanley
Matthews—Bill Manson ..... Rt. 2, Matthews 28105
Mount Holly:
Aldersgate—Ralph Parrish ..... 214 Rose St., Mount Holly
Burge Memorial—Bobby Jo McCorkle ..... P. O. Box, Stanley 28164
Hunter's Chapel—Roy Alexander ..... Rt. 1, Huntersville 28032
St. Paul—Johnny Miller ..... 653 Turner St., Mooresville 28115
First—A. Wells McConnell ..... Rt. 1, Box 526-AA, Mount Holly 28120
Mount Zion—Wilbur Sherrill ..... Rt. 2, Huntersville 28078
Pineville—Ralph Rea ..... Rt. 1, Matthews 28105
Riverbend-Snow Hill:
Riverbend—James Loftin ..... 115 Woodhaven Dr., Mount Holly 28120
Snow Hill—Archie Alwran ..... Box 2, Mount Holly 28120
Rock Springs:
Bethel—Mrs. Gabriel Sigmon ..... Rt. 1, Denver
Denver—B. K. Howard ..... Rt. 1, Denver
Lebanon—Ernest Huss ..... Rt. 3, Lincolnton
Webb's Chapel—Herman Bolt ..... Rt. 1, Denver
Trinity—Robert F. Blythe ..... Rt. 9, Box 411-B, Charlotte 28208
Zoar—O. L. Krimminger ..... Rt. 1, Pineville 28134

GASTONIA DISTRICT

Asbury—J. Fred Shuford ..... Rt. 3, Lincolnton 28092
Belmont: Ebenezer—D. S. Cauble ..... Box 274, Belmont 28012
First—John K. Neely ..... Box 708, Belmont 28012
Park Street—Rupert Ballard ..... 105 Fite Rd., Belmont 28012
St. Mark's—George Painter ..... 107 Hugh St., Belmont 28012
South Point—W. A. Neagle ..... Rt. 1, Box 230, Belmont 28012
Belwood: Kadesh—Tony Gilbert ..... Rt. 2, Vale 28168
Knob Creek—George Willis ..... Rt. 3, Lawndale 28090
St. Peter's—Lee Wlls ..... Rt. 3, Lawndale 28090
Bessemer City: Bethea—John Morgan ..... 723 N. 12th St., Bessemer City 28016
First—James Washam ..... 401 W. Virginia Ave., Bessemer City 28016
Bethesda—Robert Elmore ..... Rt. 4, New Hope Rd., Gastonia 28052
Bethlehem-Bess Chapel:
Bethlehem—Alton Carpenter ..... Rt. 1, Cherryville 28021
Bess Chapel—Johnny Wright ..... Rt. 1, Lincolnton 28092
Boger City—Asbury Howard ..... Box 613, Lincolnton 28092
Casar: Casar—Paul White ..... Casar 28020
Kistler's—Jack Elmore ..... Rt. 3, Lawndale 28090
Pleasant Hill—Edward White ..... Casar 28020
Cherryville: First—Keith Griggs ..... Box 311, Cherryville 28021
Cleveland Circuit:
Lee's Chapel—J. D. Carpenter ..... Rt. 1, Casar 28020
Mt. Harmony—Floyd Hastings ..... Polkville 28090
Mt. Moriah—Maynard Carpenter ..... Rt. 1, Casar 28020
Mt. Pleasant—Hana Smith ..... Casar 28020
New Home—Roy Ledford ..... Rt. 1, Casar 28200
Clover Hill-Oak Grove:
Clover Hill—James Turner ..... Rt. 2, Lawndale 28090
Oak Grove—Ernest Larsen ..... Rt. 2, Lawndale 28090
Concord-Mary's Grove:
Beulah—Joe Goforth ..... 216 Country Club Rd., Shelby 28150
Concord—Lawrence Hovis ..... Rt. 2, Bessemer City 28016
Mary's Grove—Thurman Smith ..... Rt. 1, Box 683, Lincolnton 28092
Cramerton:
Cramer Memorial—Claude Lowe ..... Lakewood Rd., Cramerton 28032
West Cramerton—William Rhinehart ..... Highland Ave., Cramerton 28032
Crouse: Crouse—David Rutledge ..... Crouse 28033
Pleasant Grove—Winslow Brown ..... Rt. 1, Lincolnton 28092
Crowell Memorial-Palm Tree:
Crowell Memorial—R. C. Canipe ..... Rt. 3, Newton 28658
Palm Tree—Otho Johnson ..... Rt. 3, Vale 28168
Dallas: First—Jay Rhyne ..... 501 N. Oakland, Dallas 28034
El Bethel-Hoey Memorial:
El Bethel—Eddie Herndon ..... Rt. 3, Kings Mountain 28086
Hoey Memorial—D. C. Gordon ..... Rt. 9, Shelby 28150
Fallston: Friendship—Bob Michael ..... Fallston 28042
Gastonia:
Bradley Memorial—Eddie Maxwell ..... 833 Springdale Lane, Gastonia 28052
Covenant—Hugh McDaniel ..... 211 N. Myrtle School Rd., Gastonia

Epworth—Isaac Simpson ..... 720 20th St., Gastonia 28052
Kelly's Chapel—J. T. McKee ..... Rt. 2, Box 527, Bessemer City 28016
Faith—Byron Hartsell ..... 835 Hillcrest Ave., Gastonia 28052
First—Richard V. McPhail ..... 218 W. 10th Ave., Gastonia 28052
Maylo—H. D. Whitener ..... 39 Rex Ave., Gastonia 28052 (Ranlo)
Myrtle—Donald H. Jenkins ..... Rt. 1, Gastonia 28052
Smyre-Puett: Smyre—Donald Leonhardt ..... 1919 Willymax Ave., Gastonia
Puett—David Wyont ..... Rt. 1, Gastonia 28052
Saint John's—L. C. Lathan ..... 419 Jenny St., Gastonia 28052
Trinity—Bartley Robbins ..... 1813 Echo Lane, Gastonia 28052
High Shoals-Iron Station:
High Shoals—David Frye ..... High Shoals 28077
Iron Station—David Ballard ..... Rt. 1, Iron Station 28080
Hintons' Chapel—Luther Friday ..... 805 McBee St.
Mount Pleasant—Miles Luckey ..... Rt. 1, Box 11-A, Stanley 28664
Kings Mountain: Central—Don Parker ..... 300 Henry St., Kings Mountain 28086
Grace—Frank Ballard ..... 708 Linwood Dr., Kings Mountain 28086 (2)
Galilee-St. Paul's:
Galilee—Raymond Brown ..... Compact School Rd., Box 178, Kings Mountain
St. Paul's—Taft Clark ..... 502 Watterson St., Kings Mountain 28086
Laboratory-Landers:
Laboratory—Carl Freeman ..... Rt. 4, Lincolnton 28092
Landers Chapel—Ted Rudisill ..... Rt. 1, Bessemer City 28016
Lawndale-Double Shoals:
Lawndale—Harold Benfield ..... Box 354, Lawndale 28090
Double Shoals—Dwight Lankford ..... Rt. 5, Shelby 28150
Lincoln Circuit:
Ivey—Archie Barkley ..... Rt. 2, Maiden 28650
Marvin—Ronnie Brooks ..... Rt. 2, Lincolnton 28092
McKendree—T. L. Wright ..... Rt. 5, Lincolnton 28092
Lincolnton: First—Shottle Huss ..... 100 Linwood Dr., Lincolnton 28092 (2)
Rhyne Heights—Billy Eury ..... Rt. 1, Lincolnton 28092 (2)
Lowell-McAdenville:
Lowell-Melvin Taylor ..... 417 Church St., Lowell 28098
McAdenville—Louis Gordon ..... Lowell 28098
Messiah—Bill Spencer ..... Rt. 2, Vale 28168
Reeps Grove—Ezra Hartman ..... Rt. 2, Vale 28168
Palm Tree—Kenneth Costner ..... Rt. 1, Lawndale 28090
Pine Grove—Jimmy Sansing ..... Rt. 8, Shelby 28150
Pisgah—W. D. Brown ..... Rt. 4, Box 161, Lincolnton 28092
Polkville-Rehobeth:
Polkville—Gene Crowder ..... Rt. 5, Shelby 28150
Rehobeth—D. P. Grigg ..... Rt. 3, Shelby 28150
Sharon-Boiling Springs:
Sharon—Howard Blanton ..... Rt. 3, Shelby 28150
Boiling Springs—Henry Dillingham ..... Rt. 2, Box 298-A, Mooresboro 28114
Shelby: Aldersgate—E. P. Riviere ..... 514 Country Club Circle, Shelby 28150
Central—Clyde Stutts ..... 304 Hawthorne Rd., Shelby 28150
Durham Chapel—T. M. Pass ..... 300 Wilson St., Shelby 28150
Philadelphia—Everett Elmore ..... Rt. 2, Lawndale 28090
Hoyle Memorial—Eugene Early ..... Box 1264, Shelby 28150
Martin Street—Heamon Carpenter ..... 307 S. Thompson St., Shelby 28150
Lafayette Street—Marvin Blanton, Jr. ..... Box 1618, Shelby 28150
Stanley—Robert Cloninger ..... 204 Gen. J. E. Johnson St., Stanley 28164
St. Paul—Charles Bingham ..... Rt. 1, Shelby 28150
Sulphur Springs—John W. Bowen ..... Rt. 6, Shelby 28150
West Lincoln:
David's Chapel—Daniel Swink ..... Rt. 3, Belwood 28090
Hebron—Luther Houser ..... Rt. 2, Vale 28168
Laurel Hill—Stowe Wright ..... Rt. 2, Vale 28168

GREENSBORO DISTRICT

Bass Chapel—Willie Mitchell ..... Rt. 2, Greensboro
Raleigh Crossroads—Alfred Gilreath ..... P. O. Box 11281, Greensboro
Bethlehem—Mrs. Elizabeth Waugh ..... Rt. 1, Climax 27233
Brown Summit Circuit:
Camp Spring—Harvey Bolden ..... Rt. 5, Reidsville
Jackson—Elizah Russell ..... Rt. 1, Brown Summit
Garret's Grove—Raymond Revels ..... Rt. 1, Brown Summit
Holmes Grove—James McIver ..... 1036 Alamance Rd,. Greensboro
Collins Grove—William Crutchfield ..... P. O. Box 472, Oak Ridge
Gethsemane—Ed Bowman ..... Rt. 2, Brown Summit
Gibsonville—Jack Randolph ..... Box 61, Gibsonville 27249
Bessemer—Claude W. Bailey, Jr. ..... 3612 Delancy St., Greensboro 27405
Browning Chapel—Clyde Wallace ..... 1113 Duke St., Greensboro
Calvary—Jim Andrews ..... 3205 Pinedale Rd., Greensboro 27408
Conway Memorial—Fred Amos ..... 1529 Rankin Rd., Greensboro 27405
Centenary—William M. Mingee ..... 902 Honeysuckle Dr., Greensboro 27408
Christ—J. Elwood Mitchell, Jr. ..... 107 Kemp Rd., E., Greensboro 27410
College Place—Vernon Lockridge ..... 801 S. Lindell Rd., Greensboro 27403
Elmwood—J. L. Roberson ..... 2203 Kersey St,. Greensboro 27406
Emory Methodist Girls ..... 5009 Manning Dr., Greensboro 27410

Groometown—Eugene Nicholson ..... 4111 Groometown Rd., Greensboro 27407
St. Andrews—J. W. Thacker ..... 1002 W. Vandalia Rd., Greensboro 27406
Hinshaw Memorial—N. K. Shaw ..... 3207 Groometown Rd., Greensboro 27407
Mt. Pisgah—Doyle McKinney ..... 1702 Westridge Rd., Greensboro 27410
Muir's Chapel—Arnold Hinshaw, Sr. ..... 5010 Shady Lane Rd., Greensboro 27410
Newlyn Street—Thelton Templeton ..... 310 Melbourne Rd., Greensboro 27408
Proximity—Rigdon Scruggs ..... 103 Kirk Rd., Greensboro 27408
St. John's—Joseph D. Tew ..... 4019 Sedgewood Lane, Greensboro 27407
St. Matthews——E. E. Smith ..... 1403 Ellis St., Greensboro 27406
St. Paul—L. E. Parr ..... 408 Pine St., Greensboro 27401
Trinity—Armand F. Bodie ..... 4008 Donegal Dr., Greensboro 27408
Union Memorial—Jerry Martin ..... 2606 Lakeland Rd., Greensboro 27406
Warren Street-Mt. Carmel—C. C. Miller ..... 919 Border Terrace, Greensboro
West Irving Park—Dr. Marion Bertling ..... 212 Princess Ann, Greensboro 27408
West Market Street—Luther Medlin ..... P. O. Box 487, Jamestown
Guilford College—Austin Elliott, Jr. ..... 7100 W. Friendly Ave., Greensboro 27410
Hickory Grove—P. Gary Lackey ..... Rt. 11, Box 371, Greensboro 27410
Sedgefield Lakes—Dan M. Strickland ..... 5017 Hilltop Rd., Greensboro 27407
Laughlin Memorial—Earl Steward ..... 1503 Julian St., Greensboro 27406
Summerfield—Herman Ogburn ..... Rt. 2, Box 442, Brown Summit
Haw River Circuit:
Brown Summit—Grady Bishop ..... Brown Summit 27214
Fairgrove—Robert G. Richardson ..... Rt. 1, Brown Summit 27214
Friendship—Dwight M. Chrismon ..... Rt. 1, Brown Summit 27214
Mizpah—James Murray ..... Rt. 6, Reidsville 27320
Lees Chapel—Charles McDonald ..... 1406 Rankin Rd., Greensboro 27405
Moriah—Coleman Underwood ..... 1216 Ruayne Rd., Greensboro
Midway Circuit:
Bethany—J. D. Baynes ..... Rt. 4, Reidsville
Glencoe—J. W. Williams ..... 3015 Sourwood Rd., Greensboro
Midway—E. P. Carter ..... 2201 Woodland Dr., Reidsville
Mt. Pleasant—Porter Lowdermilk ..... Rt. 1, McLeansville 27301
Mt. Pleasant Circuit:
Mt. Pleasant—Paul Phillips ..... Rt. 1, Liberty 27298
Pleasant Union—Dwight Bowman ..... Rt. 1, Julian 27283
Mt. Tabor—Arthur Crump ..... 3217 Freeman Mill Rd., Greensboro 27406
Celia Phelps—Kenneth Free ..... 6306 Sannung Circle, Greensboro
New Goshen—Harry Alston ..... 3508 Lamb Rd., Greensboro
Oak Ridge—Clarence Browning ..... Oak Ridge 27310
Morehead—Dan Jessup ..... Rt. 3, Greensboro 27410
Pleasant Garden—Charles Starr Layton ..... Rt. 12, Box 317, Greensboro 27406
Rehobeth—Ernest Wright ..... 3913 St. Patrick Dr., Greensboro 27406
St. James, Sedalia—James W. Maynard, Sr. ..... Sedalia 27342
Summerfield—Vance Pegram ..... Rt. 2, Summerfield
Tabernacle—Ronald Horney ..... Rt. 2, Box 198, Summerfield
Center—H. P. Winchester ..... Rt. 2, Summerfield

HIGH POINT DISTRICT

Archdale—Don Miller ..... Box 4012, High Point 27263
Associate: Larry M. Sechrest ..... Box 4097, High Point 27263
Asheboro:
Brower's Chapel—Ken Vernon ..... Henley Dr., Asheboro 27203
Calvary—Wm. Fogleman ..... 1309 Keystone Rd., Asheboro 27203
Central—A. J. Woody ..... 346 Clearview Dr., Asheboro 27203
First . W. E. Gavin ..... 1115 Neely Dr., Asheboro 27203
Giles-Charlotte-Mt. Shepherd:
Giles—S. E. Trogdon, Sr. ..... 355 Worth St., Asheboro 27203
Charlotte—Winfred Bruton ..... 1122 Chapelgate Lane, Asheboro 27203
Mt. Shepherd—Howard Luther ..... Rt. 2, Asheboro 27203
Grace-New Union:
Grace—W. R. Cox ..... 200 Hawthorne Dr., Asheboro 27203
New Union—H. L. Jenkins ..... Rt. 3, Asheboro 27203
St. Luke—Leo Payne ..... 542 Greensboro St., Asheboro 27203
West Bend—D. L. Hill ..... 919 Albemarle Rd., Asheboro 27203
West Chapel—Jack Hinshaw ..... Dixon Ave., Asheboro 27203
Bethany-Gray's Chapel:
Bethany—Wm. T. Boyd ..... 603 Allred, Asheboro 27203
Gray's Chapel—Eugene Shives ..... Rt. 1, Climax
Bethel—Edward Belo ..... Rt. 3, Box 272, High Point 27263
Bethel-Liberty Grove:
Liberty Grove—Cicero Laughlin ..... Rt. 2, Box 175, Trinity
Bunker Hill-Sandy Ridge:
Bunker Hill—Garry Snow ..... Rt. 4, Kernersville 27284
Sandy Ridge—Rudolph Duncan ..... Rt. 1, High Point 27260
Burnett's Chapel—John Honeycutt ..... Rt. 5, Greensboro 27406
Cedar Falls:
Cedar Falls—Ralph Duggins ..... Rt. 6, Asheboro 27203
Central Falls—James Durham ..... 503 Celeste Lane, Asheboro 27203
Legend Park—Buddy Spencer ..... 1822 McDermott St., Asheboro 27203
Coleridge:
Concord—Jim Green ..... Rt. 1, Ramseur 27316
Maple Springs—Edward Cheek ..... 417 Ridgecrest, Asheboro 27203

Mt. Olivet—Wayne Sugg ..... Rt. 1, Seagrove
Rehobeth—Alton Allen ..... Rt. 1, Staley
Empire Circuit:
Pleasant Hill—Highie Spinks ..... Rt. 1, Seagrove
Stout Chapel—J. E. Wadwell ..... Rt. 1, Ramseur
Piney Ridge—Carlee Staley ..... Rt. 1, Box 266, Seagrove 27341
Fairfield-Randolph Hills:
Fairfield—David Draughn ..... Rt. 4, High Point 27263
Randolph Hills—Robert Upchurch ..... 320 Gregg St., High Point 27263
Fairview—G. W. Deaton ..... 3407 Rocklane, High Point 27263
Franklinville—Philip Jones ..... Inwood Rd., Asheboro 27203
Associate—C. L. Williams ..... P. O. Box 73, Franklinville
High Point:
Brooks Memorial—Louis B. Haizlip ..... 212 Vail St., High Point 27260
Calvary—Jody McGhee ..... 3100 N. Centennial St., High Point 27260
College Village—Eddie Dyer ..... 1011 E. Kearns St., High Point 27260
First—Harold Craven ..... 1118 Kensington Dr., High Point 27260
Highland: Rusell L. Wright ..... 2912 Central Ave., High Point 27260
Lebanon: John W. Rierson ..... 1504 W. Lexington, High Point 27260
Main Street—Ken Campbell ..... 1403 W. Lexington, High Point 27260
Mitchell's Grove—Thurman Moore ..... 1225 Carolina Ave., High Point 27260
Montlieu Avenue—L. C. Williams ..... 609 Dogwood Circle, High Point 27260
Northwood-St. Timothy:
Northwood—Richard Medlin ..... 415 Welch Dr., High Point 27260
St. Timothy—Wiley Morris ..... 423 Player Dr., High Point 27260
Oak View—Donald Horne ..... 121 Buena Vista, High Point 27260
Assocoate—Ray Willard ..... Rt. 1, High Point 27260
Rankin Memorial—Van McSwain ..... 1216 Kimery St., High Point 27260
St. Mark—John W. Carter ..... 529 Radford St., High Point 27260
Associate—Benny Mock ..... 1521 Sherrod St., High Point 27260
Ward Street—Ansel C. Beck ..... 517 Gatewood, High Point 27260
Welch Memorial—Earl C. Shoaf ..... 312 Eden Terrace, High Point 27263
Wesley Memorial—Arthur M. Utley, Jr. ..... 701 W. Ray St., High Point 27262
Jamestown—C. A. Cobb ..... 207 Greenway, Jamestown 27282
Julian:
Bethel—Raymond Allen ..... Rt. 1, Climax 27233
Julian—R. D. Bowman ..... Rt. 1, Julian 27283
Shiloh—W. D. Smith ..... Rt. 1, Julian 27283
Level Cross-Ebenezer:
Level Cross—Hershel Farlow ..... Rt. 1, Randleman 27317
Ebenezer—Boyd Coltrane ..... Rt. 4, High Point 27263
Liberty: First—Kenneth Auman ..... Liberty 27298
Associate—Kenneth Fogleman ..... Liberty 27298
Liberty Circuit:
Bethany—J. C. Stevenson ..... Rt. 2, Box 66, Liberty 27298
Randolph—Leo Kirkman ..... Rt. 1, Climax 27233
Staley—Ray Thompson ..... Rt. 1, Box 7, Staley 27355
White's Chapel—V. C. Bowman ..... Rt. 1, Liberty 27298
Mt. Gilead-Mt. Pleasant:
Mt. Gilead—Wendell Thomas ..... Rt. 2, Trinity 27370
Mt. Pleasant—Tracy Staley ..... Rt. 1, Sophia 27350
Mt. Vernon—J. Frank Goforth ..... Rt. 2, Trinity
Mt. Zion-Zion Hill:
Mt. Zion—Jesse Avant ..... 3416 Lambe Rd., Greensboro
Zion Hill—Mrs. Mozelle Boyd ..... Rt. 9, Box 340-A, Greensboro
New Salem-Worthville:
Worthville—J. E. Groce ..... Rt. 3, Randleman 27317
New Salem—John Wood ..... Rt. 3, Randleman 27317
Oakdale-Vickrey:
Oakdale—H. P. Coleman ..... Rt. 1, Jamestown 27282
Vickrey—Paul Armfield ..... Rt. 7, Greensboro 27407
Jerry Haney ..... 3204 Central Blvd., High Point
Earl Morgan ..... 4301 Hilltop Rd., Greensboro
Old Union-Mt. Lebanon:
Mt. Lebanon—Kenneth Daniels ..... Rt. 1, Randleman 27317
Old Union—Everett Caughron ..... Rt. 1, Randleman 27317
Ramseur Circuit:
Cox's Chapel—Arlen Cheek and Walter Cheek ..... Rt. 4, Siler City
McCrary Chapel—Bennie Glover ..... Rt. 2, Ramseur
Shady Grove—John Moffitt ..... Rt. 1, Box 55, Franklinville
Michell Chapel—Mrs. Dora Foust ..... Rt. 4, Asheboro
Ramseur: Jordan Memorial—Alton W. Craven, Jr. ..... Ramseur 27316
Randleman: First—R. H. Vuncannon ..... Rt. 2, Randleman
Randleman-St. Peters:
Ferree's Chapel—Clyde Curry ..... 1905 Drexel Ave., Greensboro
St. Peters—L. D. Lewis ..... 1919 Drexel Ave., Greensboro
St. Mary's—None
Seagrove:
Seagrove—James Emory ..... Asheboro 27203
P. Hill—Linnie Brower ..... Seagrove 27341
Mt. Zion—John Simmons ..... Bennett 27208
South Randolph:
Flag Springs—Doug Mann ..... Rt. 4, Asheboro 27203

New Hope—Farley Voncannon ..... 1247 Sunset, Asheboro 27203
Pisgah—Eli Callicutt ..... Rt. 5, Asheboro 27203
Spring Hill—Ray Cecil ..... 317 Phillips Ave., High Point 27260
Trinity Memorial—John Skeen ..... Rt. 5, Box 127, High Point 27263

MARION DISTRICT

Altamont:
Altamont—Jack Wiseman ..... Rt. 2, Newland 28657
Jonas Ridge—Manley Barrier ..... Rt. 2, Newland 28657
Linville Falls—Gurney Franklin ..... Linville Falls 28647
Avery Circuit:
Minneapolis—John W. Callahan ..... Minneapolis 28652
Mt. Zion—Glenn Baird ..... Rt. 2, Spruce Pine 28777
Pine Grove—E. R. Davenport ..... Rt. 3, Newland 28657
Pisgah—C. W. Calloway ..... Rt. 3, Newland 28657
Vance Memorial—David Charles Vance ..... Plumtree 28664
Banner Elk—Dr. Phillip Perdue ..... Banner Elk 28604
Burke-McDowell:
Bethel—Bob Courtney ..... Rt. 1, Box 124, Morganton 28655
Pinnacle—Donna Stevens ..... Rt. 1, Nebo 28761
Snow Hill—Johnny Branch ..... Rt. 10, Box 506-C, Morganton 28655
Trinity—Mary Etta WeHunt ..... Rt. 1, Box 379, Morganton 28655
Caroleen: First-Avondale:
Aovndale—J. C. Ayers ..... Rt. 1, Forest City 28043
Caroleen: First—Frank H. West ..... Box 158, Caroleen 28019
Cliffside-Chase:
Chase—Clayton Harris ..... Arlington Apts., Forest City 28043
Cliffside—B. B. Goode ..... Cliffside 28024
Drexel: Bethlehem—Fred Browning ..... P. O. Box 503, Drexel 28619
Forest City: First—Harold Stallcup ..... P. O. Box 233, Forest City 28043
Pleasant Grove:
Alexander—John Hollifield ..... 1 Rollins St., Forest City 28043
Pleasant Grove—Albert Blanton ..... 111 Sunnyside Ave., Forest City 28043
Wells Spring:
Brooks Chapel—Andy Wells ..... Rt. 1, Ellenboro 28040
Wells Spring—Fermon Carpenter ..... Rt. 2, Box 345, Forest City 28043
Mundy's Chapel—Moses Johnson ..... Mooresboro 28114
Friendship-Shady Grove:
Friendship—John Hudson ..... Rt. 7, Hickory 28601
Shady Grove—Garland Seagle ..... Rt. 2, Connelly Springs 28612
Gilkey:
Gilkey—Carvous Parton ..... Gilkey 28141
Gilboa—Charles Yelton ..... Flynn Rd., Rutherfordton 28139
Thermal City—John E. Flack, Jr. ..... Rt. 2, Union Mills 28167
Glen Alpine:
Glen Alpine—Russell Gaylord ..... Glen Alpine 28628
St. Luke's—George Allen ..... 111 Normandy Dr., Morganton 28655
Henrietta-Providence:
Henrietta—Eugene C. Hicks ..... Henrietta 28076
Providence—Paul Hamrick ..... Rt. 1, Forest City 28043
Hildebran:
Hlidebran—Fuller Hubbard ..... Box 437, Hildebran 28637
Warlick's Chapel—Billy Huffman ..... Rt. 1, Connelly Springs 28612
Marion:
Addie's Chapel—Cecil Swepson ..... P. O. Box 26, Marion 28752
Clinchfield-Nebo:
Clinchfield—James Arrowood ..... 66 School St., Marion 28652
Nebo—James Condrey ..... Rt. 2, Nebo 28761
East Marion-West Marion:
East Marion—G. L. Jackson ..... Rt. 1, Marion 28753
West Marion—R. V. Norton, Jr. ..... Rt. 2, Box 446, Marion 28752
First—Everett C. Carnes ..... P. O. Box 67, Marion 28752
St. Marks-Cross Mill:
St. Mark's—G. P. Poteat ..... Peachtree St., Marion 28752
Cross Mill—William Early ..... 403 Tate St., Marion 28752
Marion Circuit:
Glenwood—Wayne McCall ..... Rt. 1, Marion 28752
Pleasant Grove—Horace Reel ..... Rt. 2, Marion 28752
Providence—Ted Bright ..... Rt. 5, Marion 28752
Mill Spring—Clifton McMurray ..... 408 Wisconsin St., Spindale 28160
Bethlehem—Mrs. James Egerton ..... Mill Spring 28756
Gray's Chapel—Eugene Kanipe ..... Rt. 1, Mill Spring 28756
Lebanon—Walter Elliott ..... R.t 1, Mill Spring 28756
New Hope—Talmadge Moffitt ..... Rt. 1, Chesnee, S. C. 29323
Mitchell-Yancey Parish:
Bakersville—Ben Robinson ..... Bakersville 28705
Bethlehem—Fletcher Garland ..... Bakersville 28705
Red Hill—Laura Yelton ..... Rt. 1, Green Mountain 28740
Tipton Hill—Willard Whitson ..... Relief 28769
Deyton Bend—Arthur Whitson ..... Rt. 1, Green Mountain 28740
Morganton:
Bethel:

Bethel—Joe Draper Whitaker ..... Rt. 9, Box 35, Morganton 28655
Oak Forest—Walter Hennessee ..... 200 Asheville St., Morganton 28655
First—R. M. Lineberger ..... Box 36, Morganton 28655
North:
North Morganton—D. J. Panarese ..... 208 Jefferson St., Morganton 28655
Mt. Pleasant—Dr. G. F. Reeves ..... 613 Alexander Ave., Morganton 28655
Salem:
Salem—Jimmy Causby ..... 207 Henredon Rd., Morganton 28655
Denton's Chapel—Eric McCurry ..... Rt. 8, Box 486, Morganton 28655
St. Matthews—Clyde Tallent ..... 107 Woodward Ave., Morganton 28655
Zion-Zion Memorial
Zion—Edwin Smith ..... Rt. 9, Box 370, Morganton 28655
Zion Memorial—Craig Grigg ..... Rt. 3, Box 508, Morganton 28655
Mount Harmony:
Mount Harmony—Walker Causby ..... Rutherford College 28671
Burke Chapel—Robert L. Abernethy ..... Rt. 4, Box 301, Hickory 28601
Mount Hebron:
Centennial—Kermit Ammons ..... Rt. 2, Union Mills 28167
Mt. Hebron—Ernest Ross ..... Rt. 2, Rutherfordton 28139
Pisgah—Dennis Hutchins ..... P. O. Box 721, Forest City 28043
Newland-Elk Park:
Elk Park—Fred Hughes ..... Elk Park 28622
Forest Home—Joe Daniels ..... Newland 28657
Linville—David Hughes ..... Linville 28646
Newland—R. C. Wyatt ..... Newland 28657
Oak Grove-Salem
Oak Grove—C. A. Kennedy ..... Box 145, Ellenboro 28040
Salem—Edward Washburn ..... Rt. 2, Bostic 28018
Oak Hill—Charles Henson ..... Rt. 5, Box 294, Morganton 28655
Old Fort-Ebenezer:
Ebenezer—Paul Allison, Jr. ..... P. O. Box 534, Old Fort 28762
Old Fort—Jim Suttles ..... Old Fort 28762
Pleasant Hill-Concord:
Pleasant Hill—Luther Cardin ..... Rt. 1, Marion 28752
Carson Chapel—F. H. Hughes ..... Box 722, Marion 28752
Bethel—Glenn Bradley ..... Box 423, Old Fort 28762
Concord—John English ..... Rt. 3, Marion 28752
Rutherford College:
Abernethy Memorial—Marvin Lowder, Jr. ..... Rutherford College 28671
Connelly Springs—James Stallings ..... Rt. 2, Box 132, Connelly Springs 28612
Rutherfordton: First—Norman Guthrie ..... Rt. 4, Rutherfordton 28139
Spindale—W. E. Beaver ..... 612 Nebraska St., Spindale 28160
Spruce Pine:
Spruce Pine—Douglas Phillips ..... Spruce Pine 28777
Penland—Douglas Phillips ..... Spruce Pine 28777
Sunshine:
Cedar Grove—Robert Holofield ..... Rt. 2, Bostic 28018
Golden Valley—Tom Melton ..... Rt. 2, Bostic 28018
Hopewell—Robert Earl Greene ..... Rt. 1, Ellenboro 28040
Sunshine—Roscoe Melton ..... Rt. 2, Ellenboro 28040
Table Rock:
Arney's Chapel—T. N. Clontz, Sr. ..... Rt. 7, Box 596, Morganton 28655
Linville—Boger McGimsey ..... 301 Tate St., Morganton 28655
Mountain Grove—Ross Hutchins ..... Rt. 7, Box 464, Morganton 28655
Tanner's Grove-Kistler's Chapel:
Kistler's Chapel—Emmitt Davis, Jr. ..... Rt. 4, Rutherfordton 28139
Tanner's Grove—Worth Lewis ..... Harris 28074
Valdese:
First—Sam Wilkinson ..... Box 503, Valdese 28690
Bollinger's Chapel—E. E. Jacumin ..... Rt. 1, Box 102, Valdese 28690

NORTH WILKESBORO DISTRICT

Alleghany-Grayson:
Cox Chapel—Munsy Cox ..... Mouth of Wilson, Va. 24363
Piney Creek—Mrs. Sam Halsey ..... Piney Creek 28633
Potato Creek—Mrs. Virgil Cox ..... Mouth of Wilson, Va. 24363
Shiloh—R. L. Nichols ..... Sparta 28675
Arbor Grove-Union:
Arbor Grove—Dennis Lovette ..... Rt. 1, Miller's Creek 28651
Union—Ken Crysel ..... Rt. 1, Wilkesboro 28697
Bethany—C. W. Edwards ..... West Jefferson 28694
Boone—Lee Reynolds ..... 113 Woodland Dr., Boone 28607
Deerfield—Lewis Henson ..... Rt. 4, Boone 28607
Boone Circuit:
Bethelview—Robert Larimore ..... P. O. Box 20, Boone 28607
Friendship—James C. Lyons ..... Rt. 4, Boone 28607
Hopewell—Waldo Tugman ..... Rt. 2, Boone 28607
Pleasant Valley—Gerald Winebarger ..... Rt. 2, Boone 28607
Boonville-Mitchell's Chapel:
Boonville—Bobby Collins ..... Boonville 27011
Mitchell's Chapel—Delbert Caudle ..... Rt. 1, Yadkinville 27055
Center—Ernest Long ..... Box 231, Yadkinville 27055

Creston-Green Valley—Meredith Knight ..... Trade, Tenn. 37691
Elkin: First—Tom Gwyn ..... 515 W. Main St., Elkin 28621
Elkin Circuit:
Charity—Herman Gentry ..... Rt. 2, Elkin 28621
Maple Springs—Albert Howell ..... 253 Surry Ave., Elkin 28621
Roaring River—G. C. Porter ..... Box 38, Roaring River 28669
Elkin-Jonesville:
Anna Jarvis—Brady Hinson ..... Rt. 1, Box 6, Jonesville 28642
Piney Grove—Samuel Martin ..... Rt. 1, Box 177-B, Ronda 28670
Saint Home—Pope Gilreath ..... Wilkesboro 28697
Wesley Chapel—Braddock Walker ..... Wesley Dr., Elkin 28697
Helton:
Ashley Chapel—Martin Ashley ..... Warrensville 28693
Grassy Creek—Bradley Sturgill ..... Grassy Creek 28631
Greenwood—Mrs. William Plummer ..... Grassy Creek 28631
Helton—Edd Roe ..... Lansing 28643
Lansing—Burgwin Carter ..... Lansing 28643
Hiddenite:
Hiddenite—Atwell Bunton ..... Rt. 1, Hiddenite 28636
Liberty—Henry Shook ..... Rt. 2, Hiddenite 28636
Jefferson:
Jefferson—Guy Spencer ..... Jefferson 28640
Orion—Fred Colvard ..... Jefferson 28640
Jonesville—Ott Boles, Jr. ..... 253 W. Main St., Jonesville 28642
Miller's Creek:
Charity—G. C. McGlamery ..... Rt. 1, Miller's Creek 28651
Miller's Creek—J. Van Caudill ..... Rt. 2, North Wilkesboro 28659
Moravian Falls:
Dunkirk—Truman Marley ..... Rt. 2, Ferguson 28624
Eschol—Herman Elmore ..... Rt. 2, Wilkesboro 28697
Moravian Falls—Jay Church ..... P. O. Box 38, Moravian Falls 28654
Mount Bethel—M. J. Benfield ..... Rt. 5, Hickory 28601
Mountain Park-Grassy Creek:
Ebenezer—Joe Jackson ..... Rt 1, State Road 28676
Grassy Creek—Vernon Ball ..... Rt. 1, State Road 28676
Mountain Park—Paul Harris ..... Rt. 1, State Road 28676
Nathan's Creek:
Chestnut Hill—Jerry Gambill ..... Crumpler 28617
Mt. Zion—E. K. Templeton ..... Piney Creek 28633
Nathan's Creek—David Phipps ..... Crumpler 28617
Transou—Fred Rose ..... Laurel Springs 28644
North Wilkesboro: First—William H. Gabriel ..... P. O. Box 1228, North Wilkesboro 28659
Rocky Springs:
Carson's Chapel—Hansford Marshall ..... Box 327, Taylorsville 28683
Center—William Jackson Smith ..... Rt. 2, Hiddenite 28636
Rocky Springs—Solon Mitchell ..... Rt. 1, Hiddenite 28636
South River—Billy Meadows ..... Rt. 1, Hiddenite 28636
Philadelphia-Beaver Creek-Boone Chapel:
Beaver Creek—Jones Horton ..... Rt. 1, Box 18, Ferguson 28624
Boone Chapel—Winston Greer ..... 101 North St., Boone 28607
Philadelphia—Clarence Douglas ..... 1607 W. Front St., Statesville 28677
Saint Paul's:
Mountain Grove—George Swaim ..... Rt. 1, Cycle 27015
Saint Paul's—Fred Walker ..... Rt. 2, Hamptonville 27020
Temple Hill—Frankie Joyner ..... Rt. 2, Ronda 28670
Wesley Chapel—H. G. Nickolson ..... Rt. 2, Hamptonville 27020
Sparta—John Woodruff ..... Sparta 28675
Stony Point-Marvin:
Marvin—E. Bain Dagenhart ..... Rt. 1, Stony Point 28678
Stony Point—Eugene Moose ..... Rt. 2, Stony Point 28678
Taylorsville—W. P. Ingram ..... Box 171, Taylorsville 28681
Thurmond:
Antioch—Odell Andrews ..... Rt. 1, Box 75, Sparta 28675
White Rock—Ray Norman ..... Thurmond 28683
Todd:
Blackburn's Chapel: W. R. Graham ..... Todd 28684
Calvary—Joe Owens ..... Rt. 1, Todd 28684
Stephen's Memorial—Donnie J. Parsons ..... Rt. 2, West Jefferson 28694
Zion—James Houck ..... Rt. 1, Todd 28684
Warrensville:
Clifton—John Eastridge ..... Rt. 1, Warrensville 28693
Mill Creek—Wayne Hartsong ..... Rt. 1, Warrensville 28693
Rich Hill—Charles Arnold ..... Creston 28615
Smethport—John D. Weaver ..... West Jefferson 28694
Warrensville—Ralph Little ..... West Jefferson 28694
Watauga:
Henson's Chapel—Russell Henson ..... Rt. 1, Vilas 28692
Liberty—M. H. Campbell ..... Rt. 2, Banner Elk 28604
Mabel—James Fox ..... Zionville 28698
Valle Crucis—H. W. Mast, Jr. ..... Valle Crucis 28691
West Jefferson—Tom Trivette ..... West Jefferson 28694

West Yadkin:
Asbury—Miles Johnson ..... Rt. 2, Hamptonville 27020
Hanes Grove—Arthur L. Livengood ..... Rt. 1, Hamptonville 27020
Longtown—Marvin Cheek ..... Rt. 2, Hamptonville 27020
Wilkesboro—H. D. Caudill, Jr. ..... 603 Winston St., Wilkesboro 28697
Yadkinville—Roy Mason ..... Box 338, Yadkinville 27055

SALISBURY DISTRICT

Bethel—S. R. McEachern ..... Rt. 2, Box 356, Midland 28107
Boger's Chapel—J. D. Callaway ..... Katherine Circle, Concord
Centenary—Kenneth Overcash ..... Rt. 3, Mooresville 28115
Center Grove—Ralph Shinn ..... Rt. 4, Concord
Friendship—Alvin Hill ..... 43 Pounds Ave., Concord
China Grove: Frist—J. E. Dowless ..... 502 S. Main St., China Grove
South China Grove—Roger Withers ..... 607 S. Bostian, China Grove
Cold Springs—Willis Campbell ..... 66 Ingleside Dr., China Grove
Concord:
Ann Street—Clyde Waddell ..... 36 Brookwood Ave., Concord
Center—H. J. Simonis ..... Rt. 4, Concord 28025
Central—J. Paul Francis ..... 138 Louise Dr., S.E., Concord
Epworth—John A. Hammett ..... 560 Wilhelm Pl., N.E., Concord
Forest Hill—Harold Falls ..... 251 Beverly Dr., N.E., Concord
Harmony—Gilmer Martin ..... 63 Old Charlotte Rd., Concord
Kerr Street—Guy Cline ..... 175 Cannon Ave., N.W., Concord
Westford—Irwin Christenbury ..... Rt. 5, Concord 28025
Gay's Chapel—James Safley ..... Rt. 1, Salisbury
Gold Hill-Bethlehem:
Bethlehem—Terry Morrell ..... Rt. 2, Gold Hill 28071
Gold Hill—Thomas Small ..... Depot St., New London 28127
Harrisburg—M. L. Jernigan ..... 38 Autumn Lane, Harrisburg
Kannapolis:
Bethpage—R. E. McLain ..... Rt. 3, Box 292, Mooresville
Jackson Park—Earl Sloan ..... 1107 E. 11th St., Kannapolis
Memorial—Douglas Johnson ..... Rt. 3, Box 168, China Grove
Midway—Victor H. Yandle ..... 1212 Oaksood Ave., Kannapolis 28081
Mt. Mitchell—John Christy ..... Rt. 1, Box 174, Kannapolis
North Kannapolis—Ralph Brigman ..... 109 N. East St., Kannapolis
Mt. Carmel—A. W. Carnes ..... 54 Douglas Ave., N.W., Concord
Royal Oaks—Paul Griffith ..... 2301 Florida Ave., Kannapolis
Trinity—W. W. Bonds ..... 1106 Central Ave., Kannapolis
First: Landis—Graham Smith ..... 804 S. Main St., Landis
Liberty—Delmer Goodman ..... Rt. 1, Gold Hill
Zion—Walter Jones ..... R.t 1, Richfield 28137
Midland:
Matton's Grove—Don Williams ..... Rt. 1, Richfield 28137
Mill Grove—Homer Hartsell ..... Rt. 1, Midland
Pine Bluff—J. Doice Barbee ..... Rt. 2, Stanfield
Saint Paul's—John S. Hartsell ..... Rt. 4, Concord
Mt. Oilvet—W. R. Rodgers ..... Rt. 4, Box 608, Kannapolis
Mt. Pleasant—Eugene Hough ..... Box 35, Mt. Pleasant 28124
Mt. Tabor—Glenn S. Suggs ..... Rt. 1, Salisbury
Oak Grove—Bill Rary ..... Rt. 1, China Grove
Unity—Frank Atwell ..... Rt. 3, China Grove
Bethel—Odell Hoffner ..... Rt. 4, Box *33, Salisbury
Providence—Lawrence Eller ..... Rt. 4, Box 633, Salisbury
Roberta—Riley Honeycutt ..... Rt. 1, Concord 28025
Rock Grove—George Kirkman ..... Beaver St., Landis
Rockwell—Bill Jones ..... Rockwell
Rocky Ridge—Ralph Verble ..... 520 Old Charlotte Rd., Concord
Rowan—Buddy Shinn
Salisbury:
Coburn Memorial—Don Haire ..... 1959 Sherwood St., Salisbury
First—J. A. Summers ..... 2020 Robin Rd., Salisbury
Long Street—Curtis Morgan ..... Rt. 5, Box 65, Salisbury
Main Street—J. L. Brandon ..... Rt. 8, Box 810, Salisbury
Milford Hills—Phillip Livingston ..... 702 Pinehurst St., Salisbury
Shiloh (Granite Quarry)—Oscar Shoemaker ..... Box 366, Granite Quarry
Bethany—W. B. Marlow ..... 370 Poplar Tent Rd., Concord
Shiloh—Linn Brown ..... Rt. 2, Concord
Central: Spencer—Milton Pridgen ..... 307 S. Rowan Ave., Spencer
West Rowan:
Cleveland—P. H. Satterwhite ..... Rt. 2, Box 411-A, Salisbury
Ebenezer—Mrs. L. G. Klutz ..... Rt. 1, Mount Ulla
Knox Chapel—Grier Johnston ..... 1052 Davis St., Mooresville
Woodleag—O. M. Click ..... Woodleaf
South River—Fela Murph ..... Rt. 1, Woodleaf
Yadkin—Clyde E. Young ..... Rt. 8, Salisbury

STATESVILLE DISTRICT

Balls Creek:
Friendship—S. D. Sherrill, Jr. ..... Rt. 2, Newton 28658
Mountain View—Fred Arndt ..... Rt. 1, Catawba 28609
Bethlehem-Bethel:
Bethel—Charles Dagenhart ..... Rt. 6, Statesville 28677
Bethlehem—Harold Wooten ..... Buffalo Shoals Rd., Statesville 28677
Catawba—W. M. Musgrove ..... Catawba 28609
Center-Pisgah:
Center—Joe Ray Shook ..... 1319 Main St., Newton 28658
Pisgah—Everette Campbell ..... Rt. 1, Catawba 28609
Chapel Hill-Christ:
Chapel Hill—Charles Kelly ..... Rt. 7, Statesville 28677
Christ—J. P. Rumple ..... Rt. 1, Statesville 28677
Claremont—Rupert Edwards ..... Box 405, Newton 28658
Collier's-Baton:
Baton—Max Reynolds ..... Rt. 3, Box 280, Lenoir 28645
Collier's—Frank Simmons ..... 519 Connelly Springs Rd., Lenoir 28645
Concord-Hopewell:
Concord—Seth R. White ..... Catawba 28609
Hopewell—Owens Martin ..... Rt. 2, Box 146, Catawba 28609
Conover: First—Melvin Little ..... Box 17, Conover 28613
Ebenezer—Gerald Frye ..... Rt. 1, Granite Falls 28630
Elmwood—C. R. Brady ..... Rt. 1, Box 262, Statesville 28677
Fairgrove—No lay leader listed.
Grace Chapel-Ebenezer:
Ebenezer—Gerald Frye ..... Rt. 1, Granite Falls 28630
Grace Chapel—Hugh Williams ..... Rt. 1, Granite Falls 28630
Granite Falls-Rhodhiss:
Rhodhiss—Jack Edwards ..... Box 73, Rhodhiss 28667
Granite Falls—Floyd Wilson ..... Box 447, Granite Falls 28630
Harper's-Cedar Valley:
Mount Zion—R. H. Raby ..... Box 192, Rt. 7, Morganton 28655
Harper's—Hall Hagaman ..... 176 Wildwood Rd., Lenoir 28645
Cedar Valley—Dan Byrd ..... Rt. 2, Lenoir 28645
Shiloh—Edward Austin ..... 518 N. Main St. ,Lenoir 28645
Hiskory.: Bethel—Ralph Bolick ..... 188 23rd St., N.W., Hickory 28601
First—David Flowers ..... 245 5th Ave., N.E., Hickory 28601
Hartzell-McQueen:
Hartzell—D. E. Forney ..... 208 S. Center St., Hickory 28601
McQueen—Paul Massey ..... 415 E. D. St., Newton 28650
Highland—Hugh Lee Cook ..... 1441 19th Ave., N.E., Hickory 28601
St. John's—Dallas Harper ..... Rt. 3, Box 709, Hickory 28601
St. Luke's—Bert Donnelly ..... 326 12th Ave., N.W., Hickory 28601
Westview—J. C. Noggle ..... Lakeview Park, Hickory 28601
Hudson: Hudson—James Steele ..... Rt. 1, Box 709, Hudson 28638
Mount Hermon—P. C. Kenner ..... 130 Wildwood Rd., Leonir-28645
Lenoir: First—Floyd Blackwell, Jr. ..... 108 Poplar St., Lenoir 28645
Harper's Chapel—Lawrence Banner ..... 348 N. Fairview Dr., Granite Falls 28630
Smith Memorial—Jahaeziel Jolley ..... 546½ Oak St., Lenoir 28645
Burge's Chapel—Lathan Murphy ..... 24 Highland Ave., Granite Falls 28630
Greenhill—Mrs. Toy Bowers ..... Rt. 10, Box 780, Lenoir 28604
South Lenoir—Mount Olivet:
Mount Olivet—Walter Johnson ..... Rt. 10, Box 212, Lenoir 28645
South Lenoir—John Crisp ..... 107 Brookdale, Lenoir 28645
Whitnel-Maria Chapel:
Whitnel—Thomas Sullivan ..... 1062 Hibriten Lane, Lenoir 28645
Associate—J. E. Eller ..... 1506 Norwood St., Lenoir 28645
Maria Chapel—Hill Carter ..... Ferguson 28624
Littlejohn-Gamewell:
Gamewell—Davis Tuttle ..... Rt. 11, Lenoir 28645
Littlejohn—W. L. Mikeal ..... Rt. 6, Lenoir 28645
Maiden: First—J. D. McCaslin ..... At. 2, Maiden 28650
May's Chapel-St. Paul:
May's Chapel—James D. Lutz ..... Rt. 1, Maiden 28650
St. Paul—James Helms ..... Rt. 1, Maiden 28650
McKendree-Rocky Mount:
McKendree—Joe Turbyfill ..... 610 Oak St., Mooresville 28115
Rocky Mount—Arnold Edwards ..... Barium Springs 28010
Mooresville:
Broad Street-Jones Memorial
Broad Street—Charles Brannon ..... 285 Heritage, Mooresville 28115
Jones Memorial—Willis Shumaker ..... 563 Dixie, Mooresville 28115
Center—George McElveen ..... 415 Glenwood Dr., Mooresville 28115
New Salem-Cool Springs:
Cool Springs—W. C. Robertson ..... Rt. 2, Cleveland 27013
New Salem—Jason V. Ellis ..... Rt. 1, Statesville 28677
Newton: Abernethy Memorial—Claude Punch ..... 1327 N. Main Ave., Newton 28658
First—Edward Gomedela ..... 1424 Brentwood Dr., Newton 28658

Providence—Mt. Beulah-St. Paul
Mt. Beulah—John R. Lineberger ..... Rt. 1, Box 111, Sherrill's Ford 28675
Providence—Mrs. Alberta Shuford ..... Catawba 28609
St. Paul—Phairlever Pearson ..... 1013 S. Caldwell Ave., Newton 28658
North Iredell Cooperative Ministry
Friendship: Friendship—Floyd McLelland ..... Rt. 2, Statesville 28677
Mountain View—W. V. McLelland ..... Rt. 8, Statesville 28677
Sandy Ridge—R. D. Templeton ..... Rt. 5, Box 81-A, Statesville 28677
HARMONY:
Clarksbury—Otis Snow ..... Rt. 1, Mocksville 27028
Harmony—C. E. Heath ..... Rt. 1, Harmony 28634
Mt. Bethel—Flake Conner ..... Statesville 28677
Union Grove-Olin
Fairmont—Ray L. Lentz ..... Rt. 5, Statesville 28677
Olin—None
Union Grove—William Wells ..... R. 1, Olin 28660
Moss Chapel—Gales Walker ..... Rt. 1, Olin 28660
Pisgah-Trinity
Pisgah—Charlie Martin ..... Stony Point 28678
Trinity—Lewis Williams ..... Wilkesboro Rd., Statesville 28677
Plateau-Wesley's Chapel:
Plateau—Bob Buff ..... Rt. 1, Vale 28168
Wesley's Chapel—Roy Hilton ..... Rt. 1, Hickory 28601
Rose Chapel-Providence
Providence—Charles Fox ..... Rt. 4, Box 121, Statesville 26877
Rose Chapel—Clarence Edison ..... Rt. 4, Box 419, Statesville 28677
Shiloh (Catawba)—Billy H. Travis ..... Rt. 2, Newton 28658
Shiloh-Wesley Chapel
Shiloh—Thomas Edison ..... Rt. 7, Statesville 28677
Wesley—Frank Englebert ..... Rt. 1, Troutman 28166
Statesville: Boulevard—Ralph Grose ..... 1320 Caldwell St., Statesville 28677
Broad Street—Joe H. Sherrill ..... 1320 Oakwood Dr., Statesville 28677
Monticello-Midway:
Monticello—Don Ziglar ..... Rt. 8, Statesville 28677
Midway—Russell Douglas ..... Rt. 8, Box 316, Statesville 28677
Race Street—Earl Byers ..... 450 Summit Ave., Statesville 28677
Associate—Cecil Sides ..... 630 Carolina Ave., N., Statesville 28677
Scott's Chapel—Alvin L. Morrison ..... Rt. 4, Box 129, Statesville 28677
Wesley Memorial—Charles Matthews ..... Rt. 2, Statesville 28677
Terrell
Rehobeth—T. M. Lutz ..... Terrell 28682
Mount Pleasant—Ralph Drum ..... Rt. 1, Sherrill's Ford 28673
Triplett—Charlie Edwards ..... Rt. 5, Box 318, Mooresville 28115
Troutman
First—R. J. Wilson, Jr. ..... Box 504, Troutman 28166
St. John's—Leon Troutman, Jr. ..... Rt. 1, Troutman 28166
Vanderburg—Charles E. Brawley ..... Rt. 4, Box 615, Mooresville 28115
Associate—Harold Beaver ..... Rt. 1, Troutman 28166
Williamson's Chapel—Rufus Isenhour ..... Rt. 2, Mooresville 28115

THOMASVILLE DISTRICT

Advance-Mocks:
Advance—Taylor Howard ..... Rt. 2, Advance 27006
Mocks—Arville Stanley ..... Rt. 2, Advance 27706
Bethany-Macedonia:
Bethany—Bryce Floyd ..... Rt. 6, Lexington 27292
Macedonia—Allen Godwin ..... Southmont 27351
Bethesda—Rueben Essick ..... Box 122, Welcome 27374
Bethlehem—David Smith ..... Rt. 1, Advance 27006
Canaan—J. Clifton Berrier ..... 321 Merrell Dr., Winston-Salem 27107
Cid:
Cid—Oscar Parrish ..... 112-A Arthur Dr., Thomasville 27360
Clarksbury—Odell Lambeth ..... Rt. 2, Lexington 27292
Fairview—Luther Owens ..... Box 61, Denton 27239
Cooleemee—Bob Hoyle ..... Box 68, Cooleemee 27014
Davie:
Center—James Jones ..... Rt. 1, Mocksville 27028
Hardison—Clyde Lakey ..... Rt. 5, Mocksville 27028
Salem—Sam Daywalt ..... Rt. 1, Mocksville 28028
Davidson:
Centenary—Ray Snyder ..... Rt. 3, Clemons 27012
Mount Oliver—Wade Zimmerman ..... Rt. 8, Lexington 27292
Denton: Central—Max W. Hill ..... Box 115, Denton 27239
Denton Circuit:
Canaan—O. R. Caudle ..... Denton 27239
Clear Springs—Paul Dunn ..... Denton 27239
First—Forrest Haltom ..... Denotn 27239
Siloam—Clarence Loflin ..... Denton 27239
Dulin-Smith Grove:
Smith Grove—Edward C. Mottinger ..... Rt. 2, Mocksville 27028
Dulin—Allen Blakely ..... Rt. 2, Mocksville 27028

Elbaton:
Bailey's Chapel—Elgin Williams ..... Rt. 2, Advance 27006
Elbaville—Kenneth R. Blakley ..... 2629 Old Salisbury Rd., Winston-Salem 27107
Fulton—Tom Stewart ..... Rt. 3, Mocksville 28028
Eldorado:
Center—Howard Russell ..... Rt. 3, Denton 27239
Eleazer—Claude Morris ..... Rt. 3, Asheboro 27203
Liberty—Elmer Hopkins ..... Rt. 3, Denton 28239
Macedonia—P. P. Futrell ..... Denton 27239
Farmer:
Farmer—R. C. Adams ..... Farmer Station, Asheboro 27203
New Hope—Elsie Hardister ..... Rt. 3, Denton 27239
Oak Grove—Joe E. Luther ..... Rt. 3, Asheboro 27203
Salem—Dwight Nance ..... Rt. 3, Asheboro 27203
Farmington:
Farmington—W.W. Spillman ..... Rt. 2, Mocksville 27028
Huntsville—None
Mt. Olive—Harmon Willard ..... Rt. 5, Mocksville 27028
Wesley Chapel—Robert Dill ..... Rt. 2, Mocksville 27028
Good Hope-Arcadia:
Arcadia—Lee Disher ..... Rt. 8, Box 270, Lexington 27292
Good Hope—Ralph Perryman ..... Rt. 8, Box 341, Lexington 27292
Hopewell—J. B. Kennedy ..... Rt. 2, Trinity 27370
Lexington:
First—Archie Sink ..... Box 339, Lexington 27292
Christ Chapel-Ebenezer
Christ Chapel—Dewey Hilton ..... 125 Hamil St., Lexington 27292
Ebenezer—Robert Thomason ..... 1927 Winston Rd., Lexington 27292
Parish:
Chestnut Grove—Deloss Lopp ..... 705 Smith Ave., Lexington 27292
Brooks Temple—Marvin Leonard ..... Rt. 9, Box 308, Winston-Salem 27107
St. Stephens—John Cobb ..... 230 Federal St., Lexington 27292
Trinity—Bill Athay ..... 301 Sweetbriar Dr., Lexington 27292
Wesley Heights-St. Timothy:
St. Timothy—Dr. B. E. Snider ..... Country Club Dr., Lexington 27292
Wesley Heights—John Bulluck ..... 1504 Wildlife Circle, Lexington 27292
Liberty-Concord:
Concord—James Garwood ..... Rt. 7, Mocksville 27028
Liberty—J. Foy Cope ..... Rt. 4, Mocksville 27028
Linwood-Cotton Grove:
Cotton Grove—Marvin Hedrick ..... Rt. 7, Lexington 27292
Linwood—Melvin Fitzgerald ..... Rt. 1, Linwood 27299
Midway—C. L. Fishel ..... Rt. 10, Lexington 27292
Mocksville: First—John A. Greglielmi ..... 712 Park Ave., Mocksville 27028
Mocksville Circuit:
Bethel—Sidney Garner ..... Rt. 3, Mocksville 27028
Cornatzer—Kermit Shoaf ..... Rt. 3, Mocksville 27028
Mt. Carmel-Greer's Chapel:
Greer's Chapel—James Johnson ..... Rt. 8, Box 3-B, Lexington 27292
Mt. Carmel—Larry Swicegood ..... Rt. 5, Box 436-A, Lexington 27292
Mt. Pleasant—Dewey Cranford ..... 206 Unity St., Thomasville 27360
New Mt. Vernon—David Kinnaman ..... Rt. 10, Winston-Salem 26107
Oak Forest—H. Paul Berrier ..... Rt. 9, Winston-Salem 27107
Oak Grove—James Summers ..... Rt. 2, Mocksville 27028
Pinewoods-Fairview:
Fairview—Hollis Motsinger ..... Rt. 1, Thomasville 27360
Pinewoods—James Jones ..... Rt. 1, Thomasville 27360
Pleasant Grove—Noah Cecil ..... Rt. 6, Thomasville 27360
Prospect-Pleasant Hill:
Pleasant Hill—Harold Brower ..... Rt. 1, Trinity 27370
Prospect—Paul Beck ..... Rt. 1, Trinity 27370
Reeds:
Friendship—Jim Bryant ..... Rt. 4, Lexington 27292
Reeds—John Rodden ..... Rt. 9, Lexington 27292
Yadkin College—Clyde Stutts ..... Welcome 27374
Shady Grove—R. H. Murphy, Jr. ..... Rt. 2, High Point 27260
Sheffield:
Chestnut Grove—W. B. Sharpe ..... Rt. 2, Mocksville 27228
New Union—Jay Lee Keller ..... Rt. 1, Harmony 28634
Zion Chapel—Ray Cleary ..... Rt .1, Mocksville 27028
Shiloh—Grady Leonard ..... Rt. 3, Box 34, Lexington 27292
South Davidson:
Alleghany—Theo Cook ..... Rt. 1, Denton 27239
Chapel Hill—Virdon Waisner ..... Rt. 1, Denton 27239
Lineberry—Richard Smith, ... Rt. 1, Denton 27239
Pine Hall—Earl Jarrell ..... Denton 27239
Pleasant Grove—Wayne Miller ..... Rt. 1, Denton 27239
Tabernacle:
Mt. Zion—Eugene Black ..... Rt. 1, Trinity 27370
Piney Grove—Wan Hunt ..... Rt. 2, Denton 27239
Pleasant Grove—Robert Green ..... Rt. 1, Trinity 27370
Tabernacle—Johnny Hoover ..... Holly Grove Rd., Thomasville 27360
Thomasville:
Bethel—Bob Johnson ..... Rt. 5, Box 381, Thomasville 27360

Central—Lester May ..... 124 Church St., Thomasville 27360
Fairgrove—William Bowser ..... 132 Maplewood Ave., Thomasville 27360
First—L. Roy Hughes ..... 3 Chestnut St., Thomasville 27360
Jamestown—Nolan Smith ..... Rt. 5, Box 523, Thomasville 27360
Memorial—James Badgett ..... 116 Kathland Ave., Thomasville 27360
Trinity—Wesley Wood ..... 212 Unity St., Thomasville 27360
Unity—Jerry Jasperse ..... 11 Carmalt St., Thomasville 27360
West End—S. C. Clinard ..... 109 Miller St., Thomasville 27360
Tyro—Briggs Leonard ..... Rt. 5, Lexington 27292
Welcome: Center—J. W. Leonard ..... Rt. 10, Box 745, Lexington 27292
Union Chapel—J. C. Howell ..... Rt. 5, Mocksville 27028

WAYNESVILLE DISTRICT

Andrews—Capt. Frank Swan ..... Andrews 28901
Bethel—Robert J. Nanney ..... Rt. 3, Waynesville 28786
Piney Grove—Martin M. Rogers ..... Rt. 3, Waynesville 28786
Canton: Central—Dan Tate ..... Box 469, Canton 28716
First—John Boone ..... Rt. 4, Canton 28716
Cashiers—Mrs. Edna Coward ..... Cashiers 28717
Lake Toxaway—Mrs. Nellie Owens ..... Lake Toxaway 28747
Cherokee—Jerry Wolfe ..... Cherokee 28719
Clay County Parish:
Hayesville: First—Eugene Waldroup ..... Rt. 2, Hayesville 28094
Hickory Stand—Miss Gladys Campbell ..... Hayesville 28904
Ledfords—M. P. Prickett ..... Rt. 1, Hayesville 28904
Marshall's—Neal Rogers ..... Rt. 3, Hayesville 28904
Myers—Cline McClure ..... Rt. 2, Hayesville 28904
Oak Forest—Lee Penland ..... Rt. 1, Hayesville 28904
Sweetwater—Mrs. Dewey Dickerson ..... Rt. 4, Hayesville 28904
Tusquittee—Frank Moore, Sr. ..... Rt. 2, Hayesville 28904
Clyde Charge:
Clyde Central—A. R. Leatherwood ..... Box 496, Clyde 28721
Louisa—Lloyd Justice ..... Rt. 2, Clyde 28721
Crabtree—Fred Safford ..... Rt. 3, Clyde 28721
Davis—Roy Medford ..... Rt. 4, Waynesville 28786
Finchers—W. J. McCrary ..... Rt. 1, Clyde 28721
Zion—C. M. Rogers ..... Rt. 1, Clyde 28721
Cullowhee—Charles Stewart ..... Tuckaseegee 28783
Faith—Leo Browning ..... 105 N. Lane St., Waynesville 28786
Francis Cove—Pink Francis ..... 100 Hillside Terrace, Waynesville 28786
Fines Creek—Freddie Rathbone ..... 902 Chestnut Park Dr., Waynesville 28786
Pine Gorve—Charles Duckett ..... Rt. 1, Clyde 28721
Spring Creek—Glen Davis ..... Rt. 1, Hot Springs 28743
Franklin Circuit:
Bethel—Wiley Clark ..... Rt. 5, Franklin 28734
Clark's Chapel—George Ray ..... Rt. 6, Franklin 28734
Hickory Knoll—Vernon Cunningham ..... Rt. 6 ,Box 496, Franklin 28734
Snow Hill—B. J. Corbin ..... Rt. 4, Franklin 28734
Franklin: First—W. Russell Cabe ..... 16 Georgia Rd., Franklin 28734
Iotla—W. H. Ramsey ..... Rt. 2, Franklin 28734
Long's Chapel—Lewis Herron ..... Box 111, Lake Junaluska 28745
Highlands—Clifton Wilson ..... Box 2, Highlands 28741
Macon Circuit:
Asbury—Bill Bradley ..... Otto 28763
Dryman's—James Buckanan ..... Rt. 6, Franklin 28734
Mulberry—L. C. Howard, Jr. ..... Box 14, Franklin 28734
Union—Carey Cabe ..... Rt. 2, Franklin 28734
Maggie-Dellwood:
Dellwood—R. C. Sheffield ..... Rt. 5, Waynesville 28786
Maggie—Fred J. Henry ..... Rt 5, Waynesville 28786
Morning Star—Carroll Pless ..... Box 372, Canton 28716
Murphy Circuit:
Bellview—Clyde McNabb ..... Rt. 2, Murphy 28906
Maggie's Chapel—Clayton Mason ..... Brasstown 28902
Martin's Creek—Frank Stalcup ..... Rt. 2, Murphy 28906
Peachtree—Milt English ..... Rt. 1, Murphy 28906
Ranger—Ralph Wilcox ..... Rt. 2, Murphy 28906
Reid's Chapel—Willard Morrow ..... Unaka 28908
Tomotha—Pinkney Wells ..... Rt. 1, Murphy 28906
Murphy—Edwin H. Manchester ..... Rt. 1, Marble 28905
Plains—Wilson Trantham ..... Rt. 1, Canton 28716
Robbinsville—R. L. Crisp ..... Rt. 2, Robbinsville 28771
Rockwood-Beaverdam:
Beaverdam—Ed Bell ..... Rt. 1, Canton 28716
Rockwood—Paul H. Allen ..... Box 407, Canton 28716
Shady Grove Circuit:
Peachtree—Willie Mehaffey ..... Rt. 5, Waynesville 28786
Shady Grove—Wilbur Owen ..... Rt. 2, Waynesville 28786
Sylva Circuit:
Love's Chapel—Jerry Evans ..... Rt. 3, Box 301, Sylva 28779
Wesleyanna—Paul Buchanan ..... Rt, 2, Sylva 28779
Wesley Chapel—Mrs. Snow Baron ..... 10-A, W. Main, Sylva 28779

Sylva First—Dr. R. David Daniel ..... Eastgate, Sylva 28779
Waynesville First—Robert Massie ..... 114 Timbergrove, Waynesville 28786
Webster:
East La Porte—Homer Wike ..... Rt. 67, Cullowhee 28723
John's Creek—Hayes Coggins ..... Rt. 67, Cullowhee 28723
Speedwell—Eugene Bryson ..... Rt. 66, Cullowhee 28723
Webster—Tommy Nicholson ..... Webster 28788
West Macon Circuit:
Gillespie—Calvin Jacobs ..... Rt. 1, Franklin 28734
Louisa—George Reece ..... Rt. 2, Franklin 28734
Maiden—George Stanley ..... Rt. 1, Franklin 28734
Memorial—Gilmer Setser ..... Rt. 1, Franklin 28734
Patton—Erwin Patton ..... Box 438, Franklin 28734
Whittier Circuit:
Olivet—Howard Reagan ..... Rt. 1, Whittier 28789
Whittier—Emerson Cathey ..... Rt. 1, Whittier 28789

WINSTON-SALEM/FORSYTH DISTRICT

Brookstown—Robert Stover ..... Rt. 2, Pfafftown
Oldtown—Swain Cook ..... 4415 Shattalon Dr., Winston-Salem
Clemmons—Paul Prudhomme ..... P. O. Box 466, Clemmons
Concord—Jimmy Doub
Sharon—Ezra Conrad ..... 5010 Whitewood Lane, Winston-Salem
Cherry Street—William P. Ballard ..... 227 Clinton St., Kernersville
Pine Grove—Phillip Berrier ..... 133 Oakland St., Kernersville
Kernersville—Mrs. Marline Taylor ..... Belews Creek Rd., Kernersville
Advance—Harvey Hampton ..... 1111 Manley St., Winston-Salem
Main Street—Vann Johnson ..... P. O. Box 181, Kernersville
Lewisville—Phillip R. Ball ..... Rt. 1, Lewisville
Union—D. Clyde Pfaff ..... 1119 Peace Haven Rd., Winston-Salem
Pine Grove—Dr. J. E. Minick ..... 2724 Robin Hood Rd., Winston-Salem
Sedge Garden—Thomas Holland ..... Rt. 6, Kernersville
Love's—Oran Sawyer ..... Rt. 1, Box 346, Walkertown 27051
Morris Chapel—O. E. Dillon ..... Box 444, Kernersville 27284
Ardmore—C. W. Temples ..... 1311 Drumcliff Rd., Winston-Salem 27103
Burkhead—W. C. Edwards, Jr. ..... 430 Sherwood Forest Rd., Winston-Salem 27104
Centenary—Jerry R. Marion ..... 2523 Reynolds Dr., Winston-Salem
Central Terrace—H. Foil Craven
Children's Home—E. T. Gibson ..... Box 993, The Children's Home, Winston-Salem
Crews—Charles Mecum ..... 111 Angel Dr., Winston-Salem
Grace—Billy Brown ..... 1319 Calvert St., Winston-Salem
Bethel—Theodore Todd ..... 4331 Vest Mill Rd., Winston-Salem
Green Street—Richard S. Johnson, Jr. ..... 1420 Kenwood St., Winston-Salem 27103
Konnoak Hills—James E. Burgess ..... 3112 Konnoak Dr., Winston-Salem
Maple Springs—Wesley Bailey ..... 707 Ransom Rd., Winston-Salem
Marvin—Charles Logan ..... 4916 Tiffany St., Winston-Salem
Mt. Carmel—John Fender ..... 4776 Ebert St., Winston-Salem 27107
Mt. Pleasant—W. W. Phillips ..... 5126 Davis Rd., Winston-Salem
Harmony Grove—John Craft ..... RFD 1, Lewisville
Mt. Tabor—C. William Bigelow, Sr. ..... 810 Shoreland Dr., Winston-Salem
New Hope—Calvin Plummer ..... Ziglar Rd., Rt. 7, Winston-Salem 27105
Oak Summit—Jimmy Thompson ..... Rt. 7, Novack St., Winston-Salem 27105
Ogburn Memorial—Jack B. Johnson ..... Rt. 7, Winston-Salem
Pisgah—Togo Idol ..... Rt. 3, Winston-Salem 27105
Hiatt—Ray Mickey ..... Rt. 3, Winston-Salem 27105
St. Andrew's—A. W. Harper ..... 2007 K Court, Winston-Salem
Walnut Cove—John Anthony ..... P. O. Box 102, Walnut Cove
Saints Home—Oscar Blackburn ..... 1350 Thurmond St., Winston-Salem
St. Paul—George Allen ..... 1104 Rich Ave., Winston-Salem
Union Ridge—Ray Gentry ..... 2842 Stockton St., Winston-Salem
Wesley Memorial—Owen J. Schumacher ..... 1416 Hannaford Rd., Winston-Salem
Hanes—Irving Foster ..... 5725 Old Rural Hall Rd., Winston-Salem 27105

WINSTON-SALEM/NORTHEAST DISTRICT

Dobson—Otis Carter ..... Dobson 27017
Stony Knoll—Roy Lee Martin ..... Rt. 2, Dobson 27017
East Bend:
Baltimore—Troy Nance ..... Rt. 2, East Bend 27018
East Bend—Kenneth Matthews ..... East Bend 27018
Stony Knoll—Henry Cornelius ..... Rt. 2, East Bend 27018
Union Hill—Lester Long ..... 110 Jay Cricle, Jonesville 28642
Eden: First—Greer Hoover ..... 308 Winston St., Eden 27288
Leaksville—Wayne J. Jones ..... 308 Wilson St., Eden 27288
Meadow View—Joe Barham ..... 702 Summit Rd., Eden 27288
St. John's—George B. Johnson ..... 1001 Galloway St., Eden 27288
Chapel Hill—Harry Whitsett ..... 408 Marshall St., Greensboro
Spray—Dr. J. A. O'Leary ..... Box 3235, Spray Station, Eden 27288
Fairview: Fairview—C. B. Marion ..... Rt. 2, Pinnacle 27043
Pilot View—Curtis Creed ..... Rt. 1, Pilot Mountain 27041
Shoals—O. W. Hauser ..... Rt. 2, Pinnacle 27043
Stanford—Earl Tucker ..... Rt. 1, Ararat 27007

Flat Rock:
Bethel—Hugh Beeson ..... Rt. 2, Kernersville 27284
Flat Rock—Paul Murphy ..... Summerfield 27358
Raleigh Ellison ..... Rt. 1, Summerfield 27358
Gideon Grove—Roger Wilson ..... Rt. 1, Stokesdale 27357
Palestine—Harvey Landreth ..... Rt. 2, Stokesdale 27357
Forsyth-Stokes:
Antioch—James Neal ..... ARt. 1, Belews Creek 27009
Bethlehem—James Oakley ..... Rt. 2, Walnut Cove 27052
Forest Chapel—Byron Shelton ..... Rt. 1, Pine Hall 27042
St. Mark—Jerry Fulp ..... Rt. 2, Germanton 27019
Huntsville Circuit:
Eden—Jack Webster ..... Rt. 2, Stokesdale 27357
Mt. Tabor—Harvey Wilson ..... Rt. 2, Madison 27025
Mt. Zion—Everette Shumake ..... Rt. 1, Stokesdale 27357
King: Antioch—Charles D. Hooker ..... Tobaccoville 27050
Bethel—Paul Hepler ..... North St., Rural Hall 27045
Trinity—Robert Rierson ..... Box 344, King 27021
Kingswood—S. A. Winslow ..... Rt. 1, Rural Hall 27045
Jack Booze ..... Rt. 1, King 27021
Germanton—William Davis ..... Germanton 27019
Oak Grove—James Longworth ..... Rt. 2, Box 717, Rural Hall 27045
Level Cross-New Hope:
Ararat—E. H. Bryant ..... Ararat 27007
Blackwater—Oliver Key, Jr. ..... Rt. 1, Ararat 27007
Level Cross—Mrs. Mary Ellen Graham ..... Rt. 2, Dobson 27017
New Hope—Mrs. Mary Ann Johnson ..... Rt. 1, Pilot Mountain 27041
Siloam—George Snow ..... Siloam 27047
Lowe's—Miles Stadler ..... Rt. 1, Reidsville 27320
Madison—Max Webb ..... Rt. 3, Madison 27025
Madison Circuit:
Hayes Chapel—Lawrence Joyner ..... Rt. 4, Box 217, Reidsville 27320
Oak Grove—John H. Smith ..... Rt. 2, Box 442, Stoneville 27048
St. Stephens—Dewey Ziglar ..... Box 201, Madison 27025
Withers Chapel—C. R. Goolsby ..... Rt. 1, Box 1-AA, Pine Hall 27042
Mayodan—Herman Sechrist ..... 611 W. Jackson St., Mayodan 27027
Mt. Airy: Central—Ben K. Graves ..... 309 Fairview St., Mt. Airy 27030
Franklin Heights—Rex O'Neal ..... 1334 Gwynwood St., Mt. Airy 27030
Rockford Street—Hurley Moore ..... 402 Culbert St., Mt. Airy 27030
Zion—J. J. Miller ..... Rt. 5, Mt. Airy 27030
Salem—Frank Shackleford ..... Rt. 4, Mt. Airy 27030
Imogene—D. C. Carson ..... Rt. 5, Mt. Airy 27030
Mt. Airy Circuit:
Epworth—Ed Allred ..... 548 Allred Mill Rd., Mt. Airy 27030
Hatcher's Chapel—Herbert White ..... Rt. 1, Claudville, Va. 24076
Mt. Herman—Otis Deatherage ..... Rt. 3, Mt. Airy 27030
Mt. Airy-Pilot Mountain:
Lovell's Chapel—John Lovell ..... Box 695, Pilot Mountain 27041
Mallalieu-Jones—Mrs. Genevia M. Gee ..... Rt. 4, Box 439, Mt. Airy 27030
Mt. Carmel—Radford Powell ..... Rt. 7, Box 121, Reidsville 27320
Mt. Herman—Lloyd Rhodes ..... Rt. 1, Madison 27025
Bethesda—Johnny Vogt ..... Rt. 1, Madison 27025
Mt. Pleasant—Edwin Hauser ..... Rt. 1, Pfafftown 27040
Tabernacle—E. G. Long ..... Rt. 1, Tobaccoville 27050
Oak Grove—Calvin Hull ..... 822 S. Franklin St., Mt. Airy 27030
Maple Grove—J. S. Gardner ..... Rt. 5, Mt. Airy 27030
Palmyra—Bobby Young ..... Rt. 3, Germanton 27019
Hickory Ridge—Earl Daniel ..... Rt. 3, Winston-Salem 27105
Davis Chapel—Mrs. Paul Sykes ..... Walnut Cove 27042
Pelham—Archie Boyd ..... Rt. 1, Pelham 27311
Hickory Grove—Fred Cox ..... Rt. 1, Pelham 27311
Pilot Mountain—Philip H. Pell ..... Pilot Mountain 27041
Whitakers Chapel—Mrs. Carroll Perkins ..... Rt. 1, Pilot Mountain 27041
Pinnacle:
Chestnut Grove—Ollie Ray Smith ..... Rt. 2, King 27021
Pinnacle—J. Ellis Coon ..... Pinnacle 27043
Mt. Zion—Marvin Starbuck ..... Rt. 2, Pinnacle 27043
Reidsville: First—Joe Gregory ..... 1308 Hawthorne Ave., Reidsville 27320
Main Street—J. Tom Williams ..... 1708 Scales St., Reidsville 27320
St. Paul—E. L. Price ..... 1005 Lyle St., Reidsville 27320
Wesley Chapel—Samuel H. Moore ..... Rt. 6, Box 206, Reidsville 27320
Woodmont—James L. Thompson, Sr. ..... 1850 Pennrose Dr., Reidsville 27320
Reidsville Circuit:
Bethlehem—Ronnie Hundley ..... Rt. 6, Reidsville 27320
Salem—Odell Smith ..... 408 Fernwood Ave., Reidsville 27320
Wentworth—Hurley W. Quackenbush ..... Rt. 2, Reidsville 27320
Rockingham Circuit:
Eagle Falls—C. H. Wray ..... Rt. 2, Madison 27025
Mathews Chapel—Marvin Gray ..... Rt. 2, Stoneville 27048
Price—Charlie Sharp ..... Rt. 2, Box 96, Stoneville 27048
Ruffin—T. Watson Rakestraw ..... Ruffin 27326
Rural Hall-Red Bank:
Red Bank—
St. James—Mrs. Geneva Holleman ..... Box 132, Rural Hall 27045

andy Ridge:
Delta—John Nelson ..... Rt. 1, Madison 27025
Sandy Ridge—James Mays ..... Sandy Ridge 27046
Snow Hill—Willis Overby ..... Rt. 7, Winston-Salem 27105
hiloh—Randall Winebarger ..... Rt. 7, Winston-Salem 27105
Mt. Olivet—Lindsey Harrison ..... Rt. 1, Walkertown 27051
mithtown:
Mt. Pleasant—Brodie Money ..... Rt. 1, Yadkinville 27055
New Home—Dwight Smitherman ..... Rt. 1, East Bend 27018
Prospect—Bobby N. Matthews ..... Rt. 1, East Bend 27018
Shady Grove—Foy Ring ..... Rt. 1, East Bend 27018
tokesburg—Clavis O. Shelton ..... Walnut Cove 27052
Pine Hall—George Lester ..... Pine Hall 27042
tokesdale—Powell M. Shelton, Sr. ..... Rt. 2, Box 54, Stokesdale 27357
Mt. Carmel—W. B. Fulp ..... Rt. 1, Stokesdale 27357
toneville:
Centenary—R. E. Roberts, Jr. ..... Rt. 1, Stoneville 27048
Hodgin Memorial—Kenneth O'Bryan ..... Box 77, Stoneville 27048
irginia Circuit:
Carter's Chapel—John David Clark ..... Stuart, Va. 24171
Hunter's Chapel—Theodore Guynn ..... Ararat, Va. 24053
West Forsyth:
Doubs—Robert Doub ..... Rt. 1, Pfafftown 27040
Elm Grove—Wayne Dewar ..... Rt. 2, Pfafftown 27040
Pleasant Hill—Marvin Boles ..... Rt. 1, Pfafftown 27040

12. NON-METHODIST SPECIAL APPIONTMENTS

(1) ALBEMARLE DISTRICT

ack J. Early, Executive Director of Educational Affairs, American Bankers Association, Wesley Chapel CC
N. A. Huffman, Professor, Williamette University, Waxhaw CC
C. M. Maness, Jr., Chaplain, U. S. Army, Bethany CC
. Lem Stokes, II, Associate Director of Higher Education of North Carolina, Wesley Chapel CC

(2) ASHEVILLE DISTRICT

L. B. Laye, Chaplain, Western North Carolina Sanatorium, Black Mountain CC
W. Douglas Shepherd, Chaplain, Broughton Hospital, Morganton, Hendersonville CC
Royce E. Smith, Coordinator of the Department of Pastoral Services of the Community Health and Retardation Board, Wayne and Holmes Counties, St. Timothy CC
A. Jack Waldrep, Director of Lords' Acre Plan, Fannings Chapel CC

(3) CHARLOTTE DISTRICT

Charles L. Herron, Area Training Officer, Planned Parenthood-World Population, St. Andrew's CC
Wayne Marshall Jones, Staff of Ecumenical Institute, Chicago, Providence CC
J. L. Swinson, Chaplain, U. S. Navy, Charlotte, First CC
J. Parks Todd, Jr., Public Affairs Producer, WTVI, Public Television, Trinity CC
L. H. Witherspoon, Associate Professor of Philosophy and Religion, UNC-C, Myers Park CC

(4) GASTONIA DISTRICT

Joseph Russell Andrews, Chaplain, U. S. Army, Rhyne Heights CC
Jack H. Cooke, Chaplain, Carolina Freight Carriers, Cherryville, First CC
Ben F. Davis, Counselor, Piedmont Clinic, Lawndale CC
H. L. Marbury, Chaplain, Georgia Department of Correction, Epworth CC
Daniel D. Sain, Professor, Embry-Riddle Aeronautical Institute, Belwood CC
R. C. Summey, Assistant Chaplain, Department of Pastoral Care, Lynchburg General Hospital, Stanley CC

(5) GREENSBORO DISTRICT

Edward J. Best, Jr., Chaplain, U. S. Army, St. Matthews CC
G. B. Ehlhardt, Professor, University of Dubuque, West Market Stree CC
E. M. Reagan, Jr., Chaplain, U. S. Navy, Lee's Chapel CC
Robert F. Streetman, Assistant Professor o fReligion, Montclair State College, College Place CC
J. D. Turner, Director of Child Evangelism Fellowship of South Pacific Islands, Rehobeth CC

(6) HIGH POINT DISTRICT

W. Stanley Baker, Jr., Chaplain, U. S. Army, High Point, First CC
Stanley C. Gibson, Executive Director, Christian Homes, Inc., College Village CC
Thomas Kilby Watson, Director of Youth Unlimited, Wesley Memorial CC

(7) MARION DISTRICT

L. H. Evans, Jr., Chaplain, U. S. Air Force, Forest City, First CC
C. B. Jenkins, Instructor Columbia (S. C.) Public Schools, Brooks Chapel CC
Ralph Miller, Chaplain, Western North Carolina Center, Morganton, First CC
T. A. Summey, Jr., Minister to the Deaf, Zion-Zion Memorial CC

(8) NORTH WILKESBORO DISTRICT

F. L. Heckard, Chaplain, U. S. Army, Taylorsville CC
Wayne G. Shelton, Chaplain, U. S. Army, Elkin Circuit CC

Wayne W. Woodard, Administrative Assistant to Librarian, Asbury Theological Seminary, Elkin Circuit CC

(9) SALISBURY DISTRICT

H. H. Wood, Chaplain, U. S. Air Force, Concord, Ann Street CC

(10) STATESVILLE DISTRICT

David W. Charlton, Jr., Chaplain, Bristol Mental Health Center, Conover, First CC
Robert A. Foster, Pastoral Consultant, Mental Health Center, Lenoir, First CC

(11) THOMASVILLE DISTRICT

J. Harley Cecil, Senior Chaplain, Murdock Center, Butner, Pleasant Grove CC

(12) WAYNESVILLE DISTRICT

Clyde W. Faulkner, Jr., Professor, Georgia State University, Hayesville CC
J. W. Fowler, III, Department of Church, Harvard Divinity School, Waynesville, First CC
Paul W. Matthias, Executive Director, S. C. Council on Human Relations, Cashiers CC
G. A. Oglesby, Chaplain, University Hospital of Jacksonville, Florida, Long's Chapel CC
Arthur Pearce, Chaplain, U. S. Army, Andrews CC
V. J. Ramsey, Chaplain, U. S. Navy, Webster CC
James M. Thurman, Chaplain, U. S. Air Force, Highlands CC
B. M. Whiteside, Chaplain, Chaplain, U. S. Army, Crabtree C
J. L. Williams, Executive Director, The New Directions, Burlington, Canton, Central CC

(13) WINSTON-SALEM/FORSYTH DISTRICT

Alvin G. Amick, Acting Director, The Newgate Foundation, Inc., Winston-Salem Children's Home CC
Rodney C. Brown, Chaplain Counselor, R. J. Reynolds Co., Centenary CC
R. L. Clayton, N. C. Department of Probation, Ardmore CC
Roy L. Grant, Chaplain, High Point Memorial Hospital, Pine Grove CC
F. S. McFarland, Area Director, Vocatoinal Rehabilitation Center; Kernersville, Main Street CC
Edwin G. Needham, Chaplain, Goodwill Rehabilitation Center, Centenary CC
E. O. Temple, Jr., Lynchburg General-Marshall Lodge Hospital, Inc.; West Forsyth CC

(14) WINSTON-SALEM/NORTHEAST DISTRICT

H. M. Pollock, Chaplain, U. S. Army, Reidsville, Woodmont CC
William R. Ragsdale, The Ecumenical Institute, Chicago; Mayodan CC

Program

WESTERN NORTH CAROLINA CONFERENCE
JUNE 9-13, 1971

WEDNESDAY, JUNE 9

Morning

10:00 A.M.—Registration opens—George R. Stuart Auditorium

Afternoon

1:30 P.M.—Opening of Conference
Devotions: Dr. Robert A. Davis, President, Brevard College

2:00 P.M.—Organization of Conference

2:30 P.M.—Report of Committee on Rules: Russell Burson, Chairman

2:45 P.M.—Section on the Ministry (Including: Board of the Ministry; Pastoral Care and Counseling; Minimum Salary Commission; Institute of Homiletical Studies; Board of Pensions; Pastors' School; Committee on Continuing Education)

3:45 P.M.—Election and Reception of Class into Full Connection
Announcement of Transfers
Passage of Characters

4:00 P.M.—First Ballot for General and Jurisdictional Conference delegates
(After the report of the first ballot, subsequent ballots will be taken as soon as possible following each report of tellers until the roster of delegates has been completed.)

4:30 P.M.—Cabinet Nominations

4:45 P.M.—Section on the Ministry (to complete report)

5:30 P.M.—Adjournment

Evening

7:30 P.M.—Conference Business

8:00 P.M.—Address: "The State of the Church:" Bishop Earl G. Hunt, Jr.

THURSDAY, JUNE 10

Morning

9:00 A.M.—Devotions: Dr. D. D. Holt, Interim President, Pfeiffer College

9:30 A.M.—Conference Business

9:45 A.M.—Report of Special Committee on Conference Format

10:05 A.M.—Report of Special Committee on Personnel and District Boundaries

10:25 A.M.—Report of Special Committee on Blue Cross-Blue Shield Hospitalization Plan

10:45 A.M.—Recess

11:00 A.M.—Report of Special Committee on Conference Headquarters

11:30 A.M.—Conference Business

12:00 Noon—Report of Conference Program Council

12:30 P.M.—Lunch

Afternoon

2:00 P.M.—Conference Business

2:15 P.M.—Section on Nurture (Including: "Message on Higher Education" — Dr. David G. Mobberley, President, Greensboro College; Board of Education; Committee on Higher Education; Regional Commission on Higher Education and Campus Ministry; College Coordinating Council; Worship)

3:45 P.M.—Conference Business

Report of Methodist Building Trustees

4:00 P.M.—Section on Communications (Including: Methodist Information; Methodist Publishing Interests; Television, Radio and Film Commission; Committee on Interpretation; Board of Publication)

5:00 P.M.—Adjournment

Evening

7:30 P.M.—Conference Business

7:45 P.M.—Report of Committee on Lay Worker

8:00 P.M.—Address: Dr. Dorothy L. Brown, Nashville, Tennessee

FRIDAY, JUNE 11

Morning

9:00 A.M.—Devotions: Dr. Wendell M. Patton, Jr., President, High Point College

9:30 A.M.—Conference Business

9:45 A.M.—Section on Stewardship and Research (Including: Board of the Laity; Enlistment for Church Occupations; Methodist Foundation; Field Service and Finance; Blue Ridge Service Program)

10:35 A.M.—Methodist Publishing House

10:45 A.M.—Recess

11:00 A.M.—Report of Conference Treasurer

Report of Commission on World Service and Finance

11:30 A.M.—Women's Society of Christian Service

11:45 A.M.—Report of Association of Deaconesses and Home Missionaries

12:00 Noon—Conference Trustees

Report of Superannuate Endowment Fund

Report of Eugene M. Cole Foundation

12:15 P.M.—Conference Business

12:30 P.M.—Lunch

Afternoon

2:00 P.M.—Conference Business

2:30 P.M.—Report of Committee on General Conference Petitions

3:00 P.M.—Section on Special Ministries (Including: Inner-City Work; Reconciliation Ministries [Quadrennial Emphasis]; Commission on Religion and Race; Commission on Ecumenical Affairs; North Carolina Council of Churches; Commission on Archives and History; Task Force on Extremism; Task Force on Rural Economic Development)

4:15 P.M.—Conference Brotherhood

4:35 P.M.—Committee on Publication of the Conference Journal

5:00 P.M.—Adjournment

Evening

7:30 P.M.—Conference Business

7:45 P.M.—Section on Outreach and Service (Including: Board of Christian Social Concerns; Board of Evangelism; Board of Health and Welfare Ministries; Board of Missions; Commission on Town and Country Ministries)

SATURDAY, JUNE 12

Morning

9:00 A.M.—Devotions: Dr. Isaac R. Miller, President, Bennett College

9:30 A.M.—Consecration of Lay Workers

9:45 A.M.—Conference Business

10:45 A.M.—Recess

11:00 A.M.—Memorial Service: Dr. H. Eugene Peacock, Preacher

12:00 Noon—Conference Business
Report of Conference Entertainment Committee
Resolutions
Statistician's Report
Summary of Conference Business

12:30 P.M.—Reading of Special Appointments

12:45 P.M.—Lunch

Afternoon

2:00 P.M.—Conference Business (if necessary)

Evening

7:00 P.M.—Service of Ordination
Ordination Sermon: Bishop Paul Galloway, Little Rock, Arkansas

SUNDAY, JUNE 13

Morning

9:00 A.M.—Holy Communion, Memorial Chapel

10:30 A.M.—Morning Worship
Conference Sermon: Bishop Paul Galloway
Reading of Appointments for 1971-1972
Adjournment at will

Section IV

DAILY PROCEEDINGS

Western North Carolina Annual Conference
The United Methodist Church

FIRST DAY — WEDNESDAY, JUNE 9, 1971

Afternoon Session

Call to Order: Bishop Hunt called the fourth session of the Western North Carolina Annual Conference of The United Methodist Church to order at 1:30 p.m.

Convening of Conference: With Bishop Earl G. Hunt, Jr., resident bishop of the Charlotte Area of The United Methodist Church presiding, the Western North Carolina Conference opened with Hymn No. 336, "And Are We Yet Alive."

Devotions: J. Dwight Cartner led the Conference in the devotions, which concluded with the singing of Hymn No. 1 ,"O For A Thousand Tongues to Sing." Dr. Robert A. Davis, President of Brevard College, delivered a devotional message based on Ephesians 5:14. The devotional period closed with the singing of Hymn 297, "The Church's One Foundation," and the benediction by Mr. Cartner.

Conference Organization: Bishop Hunt reminded us of the rules governing the election of a conference secretary and statistician for the new quadrennium.

Robert H. Stamey nominated W. T. Medlin, Jr. for Secretary. John H. Christy, Jr. nominated Kenneth Horn. Wyatt P. Cole made a motion to close the nominations, and this was done. The vote was in favor of W. T. Medlin, Jr. The secretary then nominated members of the secretarial staff and they were elected:

Assistant Secretaries: J. R. Faggart, R. P. Gibbs, William T. Medlin, III, Zane G. Norton, J. J. Powell, James Lee Powell, A. E. Robinson, Mrs. W. E. Rufty, G. W. Thompson, W. R. Thompson.

Stenographers: Mrs. Evelyn S. Beatty, Mrs. Betty K. Simpson, Mrs. Thelma H. Stamey.

Cabinet Nominations: J. Elwood Carroll, Cabinet Secretary, presented Cabinet nominations:

Committee on Resolutions: R. Herman Nicholson, Chairman; J W. Gwyn, Horace R. McSwain, Fred Jones, Jr., Philip Sales, Mrs. Alvin Morrison, Miss Bennie Burrell.

Committee on Courtesies and Introductions: Frank Jordan, Chairman; Cecil L. Heckard, John J. Patterson, Howard Jordan, Dr. Ben Dawsey.

Committee on Daily Minutes: Cecil Marcellus, Chairman; Robert P. Bunch, J. C. Stokes, Jr.

Petitions to General Conference: Bernard Fitzgerald, Chairman; A. G. Lackey, D. Edwin Bailey, James McCallum, Mrs. Carl H. King, Mrs. C. A. Walker.

Committee on Memoirs: Glenn A. Brooks, Marion Joe Parker, George W. Dalton, W. Ralph Jacks, John James Powell, Terry L. Hammill, Benny B. Bearden.

Committee on Investigations: (Appointed by the Bishop, ¶ 1740.1).

Principal: John J. Patterson, J. G. Huggin, E. Paul Hamilton, Ernest D. Page, James W. Ferree.

Reserves: Gilbert Miller, D. Leon Stubbs, L. M. Mayfield, M. S. Laughlin, Robert J. Ralls.

Tellers: Nominated by the Cabinet; arranged into "A" and "B" Teams by the Conference Secretary.

CLERICAL TELLERS — A TEAM

Chief: ROBERT W. COMBS *Assistant Chief:* ROBERT L. CARTER, JR.

REGULAR

C. Marvin Boggs, J. Hurley Thomas, III, George E. Thompson, W. C. Clark, W. B. Milner, Eugene C. Johnston, Robert L. Carter, Jr., Robert H. McDowell, Louis H. Murray, Joe Ervin, Boyd Stokes, T. A. Powell, Roy G. Steed, Jr., Floyd Berrier, Jerome Huneycutt, Joe C. Daniels, Douglas Beard, Trevor C. Jones, Aaron Moss, John Davis, Russell Burson, Edward D. Lee, William D. Clodfelter, Derrell L. Parris, Lawrence McCleskey, Howard Allred, William O. Bigham, Robert W. Combs, Don F. George, Worth Sweet, O. L. Hancock, Jr., June P. Greene, Tom Cassady, J. C. Gilland, Donald Ellis, Charles E. Page, Robert E. Lair, Jr., R. Dale Hilton.

RESERVE

J. G. Allred, Jr., T. A. Hammill, Don C. Davis, M. G. Perkins, James J. Boles, Don Fisher, Doug Camp, Earl Gibson, Billy Wayne Stamey, Clay Morgan, Tom Houts, Jr., James L. McKinney, M. V. Thumm, J. Paul Heafner, C. B. Barr, Jr., C. G. Alspaugh, Don E. Conrad, Robert J. Ralls, Richard B. Jarrett, Oren Edmonds, James E. Smith, George E. Smith, D. P. Smotherman.

CLERICAL TELLERS — B TEAM

REGULAR

Giles O. Bowman, Sr., W. R. Doser, N. H. Pusey, J. Holt Madison, Harlan L. Creech, III, Franklin Grice, David L. Baxter, C. M. Worthy, Jr., John A. Petty, Miles McLean, Herbert Penry, Ronald Overcash, Henry Justice, Ervin H. Hauser, Leroy A. Scott, Boyce Huffstetler, R. J. Cooke, C. W. Bailey, O. Dewey Smith, Harold Wright, Lawrence E. Barden, Luther McPherson, Carroll R. Lindsey, F. Doyle Freeman, C. Milton Young, William H. Dingus, Glenn Brooks, Tracy Streater, W. T. Hawkins, Loy Kennedy, Dallas Rush, J. A. Law, Paul Davenport, Coy L. Brown, Jr., R. Dale Hilton, Cecil Marcellus, Jr., Charles L. Adams.

RESERVE

R. Harold Strader, T. A. Plyler, Jr., Gilmer Wagoner, E. R. Freeman, John Ferree, H. C. Clinard, T. Dale Holcombe, Wayne Billings, Joe McMurry, Dayle G. Groh, Paul A. Bruton, Frank Cook, Clegg Avett, Frank Herman, Larry G. Bumgarner, G. Lee Pollock, John Oakley, Joe E. Luther, Jr., Melvin D. McIntosh, Reginald Smith, Jr., John M. Burton, Douglas Butler, Arthur Livengood, F. W. Dowd Bangle.

LAY TELLERS — A TEAM

REGULAR

Chief: JAKE ALEXANDER *Assistant Chief:* SAM FOUSHEE, JR.

David Grigg, Johnnie Hill, Scott Huneycutt, Nelson Shepherd, Walter Glance, Mrs. Alice Miles, Ken Kille, Jack Grey, Mrs. Roy Brown, Mrs. Carl Ivester, Robert Hudgins, Homer Sink, Jesse Coltrane, Sam Foushee, Jr., Kenneth Ingram, A. R. Russell, Johnny McGee, Everett Carnes, Mrs. Connie Williams, R. M. Brame, Jr., G. W. Edwards, Dr. James Rhodes, Jake Alexander, George Daniels, Jr., Mrs. Tom Lee, Jr., Leonard Sullivan, Earl S. Byers, David Smith, Clifton C. Leonard, Hugh Massie, Mrs. Lee Browning, Irwin Patton, Mrs. Lucile Douthit, Mrs. Avahelene Jones, Joe C. Totherow, Max Webb, Weldon Price.

RESERVE

Mrs. James V. Roberson, Mrs. W. B. Henderson, Mrs. Clyde Paxton, Raymon B. Bell, James Ballard, W. H. Grigg, Dr. James Purcell, Alberta Sherrill, W. S. Ward, A. B. Moore, Philip Pearce, Harold Spainhour, L. N. Gill, James A. Harbison, J. L. Haynes, Edd Roe, Guy Cline,, Harper Van Hoy, Verdell Michaux, Kenneth Drum, Fletcher Dunbar, Sr., Mrs. Carter Camp, Eugene Perryman, Paul Prudhome, Horace Warner, Clifton H. Matthews.

LAY TELLERS — B TEAM

REGULAR

Mrs. Carolyn Carter, Wade H. McSwain, Mrs. Erita Nesby, J. A. Williams, Robert Free, William E. Buchanan, Sydnor Thompson, Miss Evelyn Nixon, Don Geymont, Mrs. Mary Gleaves, R. C. Canipe, Fred Amos, Rigdon Scruggs, Fred Jones, Jr., T. H. Bundy, Leo Payne, Clayton Harris, John D. Greene, W. E. Arrowood, Clarence Douglas, Clifford Morrison, Baxter Shelton, W. J. Clayton, Q. H. Wood, Alvin L. Morrison, Sylvester Coulter, Harold Beaver, John H. Lomax, Jr., W. Alton Teague, Don Nichols, L. V. Howard, Jr., C. A. Coram, Jr., Irving Foster, Ray Thomas, Wayne J. Jones, Jack Greenwood, James L. Thompson, Sr.

RESERVE

Lamar Eddins, Taron Jones, Vann Smith, James F. Johnson, Newton Smith, Harold H. Bothwell, Mrs. Arnold Black, J. L. Patterson, W. H. Purgason, Philip Pearce, Emory Miller, James McClure, Harold Lefevers, Wayne Ferguson, F. M. Page, P. J. Turner, Miss Sue Williams, Allan Godwin, J. C. Andrews, Mrs. Merle Davis, Arthur Seigle, Fred Campbell, William Snyder, Ezra Gough, J. W. Holder, Ralph Smitherman.

J. Elwood Carroll nominated R. Paschal Waugh as statistician and he was elected. The statistician then nominated the statistical staff and they were elected.

Associate Statistician: Raymond J. Hahn.

Assistant Statisticians: T. Dixon Adams, R. Bennett Bullard, Jr., J. C. Grose, Jr., W. Ralph Jacks, Ronald A. Koonts, Thomas C. McLean, C. D. White, Jr., Randolph P. Waugh.

Roll Call: The Secretary made a motion that the signed registration cards constitute the roll call. This was done.

Roll Call of Deceased Members: The Secretary called the roll of decesed ministers: Oscar Wilkins Burwick, Bert J. Dula II, Roy Pressley Jones, Eugene Andrew Lamb, David Horace Rhinehart, Alfred Wade Thompson, Powell Lahmon Wilkins, Jr., Richard Haas Pfohl.

Welcome: Words of welcome were extended by Frank B. Jordan of Broad Street United Methodist Church, Statesville.

Bar Set: On motion by Charles D. White, the bar of the Conference was set to include the front section of the auditorium to the middle aisle along with the two center sections of the back aisle, and that the statistical office and press room be included in the bar for voting purposes.

Moving Day: On nomination by J. Elwood Carroll, the Conference set Wednesday, June 23, 1971, as moving day.

Standing Rules: Russell Burson presented the report of the Standing Rules Committee as printed in the booklet, pages 123ff. He offered the following amendments:

EDITORIAL CHANGES TO REPORT OF CONFERENCE COMMITTEE ON STANDING RULES (p. 123, 1970 *Journal*), Report Booklet, p. 125

II. C. 2 (b): Add, "With the exception of the Commission on Religion and Race for the remainder of the 1968-72 quadrennium . . ." so that it shall then read:

"With the exception of the Commission on Religion and Race for the remainder of the 1968-72 quadrennium no person shall serve on more than one board, commission or committee listed below, paragraphs 3-4, of the Conference excepting in those cases where an individual shall be a member of a board, commission or committee ex officio."

(P. 190, 1970 *Journal*—Report Booklet, p. 125)

II. C 3 (a) 5. After ". . . the Conference Board of Education" add the following:

"If not otherwise a member, the Chairman of the Conference Committee on Continuing Education shall be an ex officio member of this Board," so that it shall then read: "Board of the Ministry: The Board of the Ministry shall be composed of a maximum of 35 ministerial members in full connection one of whom shall be a representative from the

Conference Board of Education. If not otherwise a member, the Chairman of the Conference Committee on Continuing Education shall be an ex officio member of this Board."

(P. 102, 1969 *Journal*), p. 130, Report Booklet

VI. G. After ". . . following the General Conference, add:

"Any vacancy occurring in the person or persons above mentioned, to-wit: district treasurer, district trustees and necessary district committees shall be filled by nomination of the district superintendent and approved at a called District Meeting," so that it shall then read:

"Except where a district conference is held during the first year of a quadrennium, at which a district treasurer, district trustees and necessary committees, nominated by the district superintendent, shall be elected to serve a term of four years, the district lay leaders, at the beginning of the quadrennium, shall appoint, upon nomination of the district superintendent, a district treasurer, district trustees and necessary committees subject to the approval of the first District Conference following the General Conference. Any vacancy occurring in the person or persons above mentioned, to-wit: district treasurer, district trustees and necessary district committees shall be filled by nomination of the district superintendent and approved at a called District Conference.

Orion N. Hutchinson, Jr. then offered the following amendment to lie on the table until 1972 Annual Conference, and this was done:

Whereas, the Board of Christian Social Concerns of the Western North Carolina Annual Conference is organized in accord with the present rules of the Conference and consists of two ministers, one layman and one laywoman from each district, and additional ex officio members as named in Paragraph 1004 of the *Discipline;* and

Whereas, this results in the Board having an elected membership of 56 and a present ex officio membership of 19, creating a total membership of 75; and

Whereas, the practice of appointing ministers as district directors, who are the largest group of ex officio members, has caused the Board membership to become unevenly divided in membership between ministers and laymen (41 ministers, 34 lay), and

Whereas, the *Discipline,* in Paragraph 1004, provides that the Board shall have not "more than 60 members with an approximately equal number of ministers and laymen," and that the membership "shall consist of an approximately equal number of men and women;" and

Whereas, the Board, as now constituted, may not be in accordance with the disciplinary provisions and by virtue of size itself handicapped by large expenses for board meetings while desiring to include all Board members in vital activities and decision-making;

Therefore, Be It Resolved, that the Western North Carolina Annual Conference, at the request of its Board of Christian Social Concerns, does instruct the Conference Committee on Rules to bring to the 1972 session of the Conference a proposed change in Rule of Order C-3 (a)-(1) to reduce the membership of the Board for the next quadrennium from two ministers from every district to one minister from every district with the lay and ex officio members to remain the same.

He then presented a second resolution, which also is to lie on the table until 1972 Annual Conference, and this was done.

Whereas, Rule C-2 (d) of our Conference Rules states that "Quadrennial Boards shall be convened for organization . . . during the Annual Conference at which they are elected and shall assume their functions upon the adjournment of the Annual Conference at which they are elected;" and

Whereas, many of those elected to such Boards, especially the lay members, have not at that time known of their election and were not informed of and invited to the organizational meetings of the Conference session and thus were denied their right to participate in the important responsibility of choosing leadership for the quadrennium; and

Whereas, the Boards have thus often been organized hastily under this rule by a minority of their membership with little opportunity for advance thought; and

Whereas, at the 1972 Annual Conference most Boards and Commissions will be nominated and elected for the ensuing quadrennium;

Therefore, Be It Resolved, that the procedure required under Rule C-2-(d) be improved by amending Section C-1 by adding after the sentence ending "elected by the Conference" the following:

> Quadrennial nominations shall be in the hands of the Conference Secretary at least 30 days prior to the convening of the Conference at which they are to be presented and shall be included in the Booklet of Reports along with the time and place of the convening of said Boards, Commissions, and Committees for organization. Laymen and laywomen to be nominated who are not Conference delegates shall be notified in advance of their proposed nomination, the additional nominations to the same group, and the time and place of the organizational meeting of the group to which they are to be nominated.

Excused: J. L. Burris, Royce E. Smith, Cecil Myrick, Kelly Jones, Dwight B. Mullis, Dan Earnhardt, Fred Barber, O. E. Evans, Paul Hart, Frank Blalock, Wilson Nesbitt, J. W. Fowler, III.

Superannuate Endowment Fund: Edwin L. Jones, Sr. presented the report of the Superannuate Endowment Fund (Report A). He presented a check for $41,392.96 to Bishop Hunt to the Conference.

Program Adoption: J. D. Murray moved that the printed program be the agenda for the Conference with lunch being changed to 12:45. A motion was made by W. T. Medlin, Jr. to set the Board of Pensions report for 2:00 p.m. on Thursday. Both motions were carried. The program as a whole was then adopted.

Section on Ministry: The Board of the Ministry members were called to the platform. Under the direction of R. T. Young, reports were presented by John H. Christy, Jr., Lay Pastors: (Report B).

22. *Who are eligible to be appointed as:*

a) *Full-time lay pastors?* (¶ 348.1) *and what progress has each made in the course of study?* (1970-71 Conference year):

Completed Introductory Studies: Mrs. Elisabeth L. Ditchfield (2), Jesse Raiford Brown (6), Donald Ray Freshour (7), Clyde Lenoir White (8), (first and second year previously completed).

Completed First Year: Derry Ray Barnhardt (14), Johnnie G. Boyd, Jr. (8), (second and third year previously completed), John H. Carper (6) (1969), Ben Tyra Gantt, Jr. (7), Steven Lynn Hicks (5), Charles Edward Morton (5), William Franklin Thompson (14), Thomas Kilby Watson (6).

Completed Second Year: Jimmie Wiles Holland (14).

Completed Third Year: Jimmie Caldwell Furr (1), George MacDow (8), Lowell Harper Swisher (11).

Completed Fourth Year: Foy Lee Brooks (1), Robert Lemar Crook (9), William Edward Harris, Jr. (14), Paul Glenn Kale (8), Dwight Ludwig (4) Dee Bee Moore Martin (12) (enrolled in third year), Robert David Weant (6), Floyd Juddy Wood (7).

Graduates: F. E. Brown (9), Forrest Edward Church (1), Theodore Eugene Hendrix (9), Stanley Bartoe James (14), Alvin Garnett Jones (8), John Emory Jones (2), Byrd Harrison Metcalf (8)), James Monroe McLean (3), Lawrence Chapman Morton, Sr. (1), Baxter W. Proffitt (8), Ellard Odell Queen (2), George Wilmer Slade (7), Mable Jenkins Snider (7), Marion William Walton (4).

b) *Part-time Lay Pastors?* (¶ 348.2) *and what progress has each made in the course of study?* (1970-71 Conference year):

Completed Introductory Studies: Cornelius Holland (6).

Completed First Year: John Finley Broyles, Jr. (12), Jackie Dean Danley (14), James Willie Scales (14).

Enrolled in Third Year: Benny Ray Hillard (9), Howard Marshall Kiser (4),

Completed Third Year: Jessie Ray Johnson (2).

Graduates: Sophie Joyce East (14), Raymond Oscar Endicott (14), Stanley Clarence Gibson (6), Lee Roy Hunt (6), Luther Harding Jones (14), Monroe Olin Lingo (14), Buford Corbin Miller (14), Alvin Beal Pope (11), James A. Raines (5), Clifton G. Scott (13), Hugh Dalton Sims (1), Isaac Cloyce Spinks (6), Charles Branson Walker (6), Otto Abraham Withers (6).

c) *Student Lay Pastors?* (¶ 348.3) *and in what schools are they enrolled?* (1970-71 Conference year):

In Pastoral Appointments:

Edward Lee Biggers (1), Senior, Pfeiffer
Eddie Lee Black (9), Junior, Pfeiffer
James Ellis Bowen (1), Freshman, Wingate
Jasper Boyd (11) Junior, Pfeiffer
Andrew Waymond Brown, Jr. (6), Junior, A & T University
Gary Michael Deal (9), Junior, Pfeiffer
Belmont Grady Doub (14), Freshman, Rockingham Community College
James Eugene Draper (7), Sophomore, Western Piedmont
Cleveland Strange Duke, Jr. (1), Pfeiffer
William Benjamin Farmer (1), Pfeiffer
Benjamin Dale Killian, Jr. (6) Senior, High Point
Billy Lucius Lindsey (12), Senior, WNC University
Jack Delon Luther (11), Sophomore, High Point College
Dickie Mitchem (4), First Year, Pfeiffer
Charles Edward Morton (5), Guilford
Keys Summie Pendleton (4), Junior, Gardner-Webb
Forest Clark Poole (4), Senior, Pfeiffer
Frederick Anthony Robbins (11) Sophomore, Pfeiffer
Harold Dean Shives (6), Junior, Guilford
Ronald L. Thompson (6), Box 37, Mebane 27302
James Alexander Ward, Jr. (13), Freshman, High Point College

Licensed and Approved (not in pastoral appointments):

Harry Franklin Andrews (10), Senior, Lenoir Rhyne
Michael Bruce Brown (6), Senior, High Point
Fred Raymond Butner (13), Sophomore, Duke
Benjamin Carl Clodfelter (11), First Year, Duke Divinity School
Phillip Brady Cole (6), Pfeiffer College
Arnold Douglas Corriher (7), First Year, Duke Divinity School
Kenneth Allen Crysel (8) Pfeiffer
Lee Stoll Dukes (3), First Year, Garrett
Wiley Hard Garrett, Jr. (1), Junior, High Point
John Welborn Herrold (7), Senior, Gardner-Webb College
Harrison Lee Hinson (11), First Year, United Theological Seminary, Dayton, Ohio
Patrick McCain Hughey (8), Second Year, Boston School of Theology
Gary Lee Hunt (6), First Year, Candler School of Theology
Frank Harris Ison (3) Edinburgh
Robert Lowell Kerr (5), Third Year, Duke Divinity School
Rodney W. MacDow (8), Boston University School of Theology
Randall Blake Michael (11), UNC-Chapel Hill
James Alan Moore (8), Candler School of Theology
Kenneth Robbins Moore, Jr. (6), Sophomore, Pfeiffer
Barry Lee Raker (13), Senior, Pfeiffer
Mary Elizabeth Raper (2), First Year, Perkins
Milton Hammer Redding (6), Junior, ORU, Tulsa, Oklahoma
Calvin W. Sharpe (5), Second Year, Chicago Theological Seminary
Roy Wayne Sides (3), Central Piedmont

David Steele (3), Duke University
Nathlee Curtis Strickland, Jr. (9), First Year, Candler School of Theology
Daniel David Swink (4), Junior, Lenoir Rhyne
Louis Siebert Wofford (1) Senior, Pfeiffer

RECOGNITION OF MINISTERIAL STUDENTS

(Not Licensed):

Archie Eugene Barringer (9), Sophomore Pfeiffer
Samuel W. Brooks (1), Senior, UNC-Chapel Hill
George Allen Burton (14), Freshman, Greensboro
Charles Thomas Davis (3), Graduate, UNC-Chapel Hill
Eugene Everett Dean, Jr. (5), Freshman, Greensboro
Phillip DeBerry, Jr. (3), Senior, UNC-Charlotte
Lane Christman Hurley (12), First Year, Duke Divinity School
Carl Scott Johnson (4), Senior, UNC-Chapel Hill
William Albert Parker, III (4), First Year, Candler School of Theology
Clyde Kenneth Penry (5), Freshman, Brevard
Harry Vernon Quiett (2), Senior, Mars Hill
Thomas Lenson Rogers (3), Senior, Western Carolina University
Kathryn Elizabeth Stevens (6), Senior, High Point
Steve Bruce Tower (4) Sophomore, Gardner-Webb

5. Supply Pastors

(*Licensed Lay Preachers in pastoral appointments*)

*Licensed prior to May 1, 1968.
*Enoch Garfield Ball, Jr. (D) (2), Rt. 8, Box 1092, Asheville 28806—Sardis, Reeves Chapel
*Herbert Edmond Blackman (3), Rt. 1, Box 494-L, Charlotte 28212—Blair Road
Charles W. Byrd (6), Rt. 5, Box 412, Asheboro 27203—South Randolph
Jerry E. Chapman (12), Box 85, Hayesville 28904—Clay County Parish Associate
*Phillip D. Clark (1), Box 394, Locust 28097—Monroe: Benton Heights-Midway
*John Arthur Gray (5), Rt. 2, Box 165, Trinity 27370—Collins Grove-Holmes Grove
*Paul Wesley Greene (2), 1734 Elkwood Ave., Asheville 28804—Sandy
*James Hinton Hayes (2), Box 427, Mars Hill 28754—Mars Hill Associate
*Lawrence Edward Johnson (5), Rt. 1, Box 522, Brown Summit 27214—Sedalia
*Robert W. Johnson (5), 704 Broad Ave., Greensboro 27406—Brown Summit
Theodore Jack Palmer (12), Rt. 1, Box 110, Marble 28905—Murphy Circuit Associate
Howard E. Stuart (1), Rt. 1, Box 238, Albemarle 28001—Albemarle Circuit
*Lawrence A. Thompson (6), 824 Reid St., Greensboro 27406—Ramseur Circuit
*Garland Lash Warren (6), 322 Nelson St., Kernersville 27284—Empire Circuit

Associate Members:
Avery Robinson, Jr.

26. *Who have been admitted as Associate Members?* (¶ 323).

a) *Having served four years as full-time lay pastors, completed the license, introductory and four-year studies in addition to at least 60 hours of college credit toward the Bachelor of Arts or equivalent degree?* (2).

Guy Henry Godfrey—Waynesville District. Born February 16, 1937, McDowell County, N. C.; graduate Pleasant Gardens High School, Rt. 4, Marion, N. C., 1955; licensed March 16, 1963, Marion District; 22.5 hours credit, UNC-Chapel Hill; 49.5 hours credit, Brevard College; 6.0 hours credit, Wilkes Community College; 29.0 hours credit, Western Carolina University, where presently enrolled, working on A.B. degree; completed Course of Study July 31, 1970 (Introductory through Fourth Year Studies, Duke CSS). Ordained Deacon June ,7 1969. Married Carol L. Stockton January 28, 1967. No children.

Lucy Strider Norton—Asheville District. Born December 13, 1920, Asheville, N. C.; graduate Hendersonville High School, 1938; 64 hours credit, Sue Bennett College; attended Scarritt College for one quarter, 1943; completed Course of Study in 1970 (Emory CSS); licensed in 1966, Asheville District; ordained Dea-

con in June, 1969; married Cleatus George Norton in September, 1946. Children: Patricia Norton Argo, November 11, 1947; Shirley Norton Sutton, July 14, 1949; William Cleveland Norton, December 13, 1952.

b) *Having served four years as full-time lay pastors, completed the license, introductory and four-year studies in addition to having had the requirements of 60 hours toward the Bachelor of Arts or equivalent degree waived as provided until July 1, 1971, and having been approved by a three-fourths vote of the Annual Conference upon recommendation of the Board of the Ministry?*

Educational Qualifications

xLess than high school
xxSome high school
xxxGraduate of high school or equivalent
†Some college credits
‡Some college credits or graduates from non-accredited schools or colleges

xxx*Melvin Mock Beeker, Sr.*—High Point District. Born June 7, 1920, Welcome, Davidson County, N. C.; graduate Linwood High School, Linwood, N. C., 1937; licensed January 3, 1965, Thomasville District; completed Course of Study in 1970 (one year correspondence ,three years Duke CSS); ordained Deacon June 7, 1969. Married Frances Elizabeth Goss February 7, 1943. Children: Mrs. Phyllis B. Leonard, June 24, 1945; Melvin Mock, Jr., January 28, 1947; Nancy Carolyn, June 7, 1952.

xxx*Paul G. Carter*—Winston-Salem/Northeast District. Born October 1, 1910, Washington, Ga.; graduate Elberton High School, Elberton, Ga., 1926; licensed July 1, 1943, Winston District; completed Course of Study in July, 1952 (three years at Bennett College, one year Morristown College CSS); ordained Deacon November 3, 1946; ordained Elder November 5, 1950. Married Lessie M. Carter June 8, 1941. Children: Thomas, November 30, 1937.

xxx*William Arthur Knight*—Greensboro District. Born August 18, 1918, Pageland, S. C.; graduate Flat Creek (rural) High School, 1936; licensed Southern Baptist Church, 1942, United Methodist Church, 1967, Greensboro District; Southwestern Seminary, Fort Worth, Texas, two years; completed Course of Study in 1970 (three years at Duke CSS) two years by correspondence); ordained Deacon 1969. Married Ester Baker in 1939. Children: Brenda Louise (Litaker), born 1944.

xxx*Dockes Haywood Lutz*—North Wilkesboro District. Born August 12, 1930, Gaston County, N. C.; graduate Bessemer City High School, 1950; licensed September 9, 1961, Gastonia District; completion of Course of Study School in 1970 (Course of Study Schools and Correspondence); ordained Deacon June 8, 1968. Married Lavina Ann H. Lutz September 18, 1949. Children: Randy Eugene, January 12, 1951; Cheryl Lee, October 23, 1955.

xxx*Herman Henry Mandel*—North Wilkesboro District. Born September 30, 1915, Norfolk, Va.; graduate Union High School, Monroe, N. C., 1935; attended John Wesley College, Greensboro, and God's Bible College, Cincinnati, Ohio (not accredited); licensed January 28, 1968, Burlington District (N. C. Conference); completion Course of Study July 31, 1970 (Duke CSS); ordained Deacon June 7, 1969. Married Laura Lorena Mandel November 13, 1947. No children.

‡*Hayward Lee Morrison*—Albemarle District. Born May 20, 1938, Wadesboro, N. C.; graduate Wadesboro High School, 1957; 34 hours credit, Wingate College; completed Course of Study in July, 1970 (Course of Study Schools and Correspondence); licensed November 26, 1967, Charlotte District; ordained Deacon June 7, 1969. Married Martha Ellen Melvin January 10, 1959. Children: Sally Ann, August 25, 1959; Brenda Leigh, January 12, 1961; Susan Ellen, September 18, 1969.

Ardis Darrell Payne—Thomasville District. Born September 14, 1927, Davidson County, N. C.; graduate Hasty High School, 1944; completed Course of Study July 31, 1970 (Duke CSS); licensed December 3, 1967, Thomasville District;

ordained Deacon June 7, 1969. Married Alline Everhart October 12, 1950. Children: Jane Payne Mendenhall, December 9, 1951; Susan Carol Payne, April 27, 1955.

†*Fred Collidge Shoaf*—Thomasville District. Born August 12, 1925, Davidson County, N. C.; graduate Midway High School, Davidson County, .N C., 1942; 43 hours credit, Ashmore Business College (Junior Accountant degree); completed Course of Study July 31, 1970 (Duke CSS); licensed December 11, 1966, Thomasville District; ordained Deacon June 7, 1969. Married Helen Motsinger August 2, 1947. Children: Richard Layne, August 26, 1952; Timothy Fred, November 28, 1957; Myrtle Angela, September 15, 1959.

†*Leonard Thomas VonCannon*—Winston-Salem/Northeast District. Born March 20, 1922, Randolph County, N. C.; graduate Seagrove High School, Seagrove, N. C., 1942; 38 hours credit, Guilford College; 5 hours credit, Surry Community College; completed Course of Study in 1970 (Duke CSS and by correspondence); licensed January 8, 1967, Winston-Salem District; ordained Deacon on June 7, 1969. Married Lamar Staley March 16, 1946: Children: Phyllis Lynn, February 5, 1956.

xxx*Robert Gray Wolfe*—Marion District. Born July 22, 1936, Surry County, N. C.; graduate Mountain Park High School, 1954; completed Course of Study July 31, 1970 (Duke CSS and by correspondence); licensed May 15, 1967, North Wilkesboro District; ordained Deacon June 13, 1970. Married Fern Marie Hayes August 31, 1955. Children: Jeffrey Gray, May 10, 1957; Robert Dale, April 21, 1960; Angela Fern, May 27, 1968.

The Associate Members were then welcomed personally by Bishop Hunt.

Roland Mullinix presented the report on Probationers.

27. *Who have been admitted as Probationary Members?*

a) *With degrees from accepted or approved colleges and credits from accredited or approved schools of theology?* (¶ 327.1-327.2).

A. David Argo—Salisbury District. Born July 29, 1947, Jersey City, N. J. A.B., Pfeiffer College, 1969; two years at Boston University School of Theology; licensed June, 1970, Charlotte District. Married Patricia Norton December 29, 1968.

Lucy Ann Austin—Greensboro District. Born October 23, 1943, Houston, Texas; A.B., Southern Methodist University, 1966; B.D., Yale Divinity School, 1969; licensed June 1971, Greensboro District. Not married.

Roland Taylor Barnhardt—Winston-Salem/Forsyth District. Born April 25, 1947, Winston-Salem, N. C.; A.B., Duke University; two years Duke Divinity School; licensed December, 1965, Winston-Salem/Forsyth District. Not married.

Edward Jackson Best, Jr.—(Lt. U. S. Army), Greensboro District. Born October 30, 1943, Whiteville, N. C.; B.S., Barber-Scotia College, 1969; two years at Gammon Theological Seminary; licensed May 1960, Greensboro District (North Carolina-Virginia Conference). Married Kay Frances June 9, 1967. Children: Frances Kay, June 12, 1962; a son, born March 6, 1971.

Thomas Edmund Blanton, Jr.—Marion Dsitrict. Born December 8, 1946, Rutherfordton, N. C.; A.B. University of North Carolina, 1968; three years at Garrett Theological Seminary; licensed November, 1968, Marion District. Married Mary Anne April 26, 1969.

John Treadway Brogdon, Jr.—Winston-Salem/Forsyth District. Born October October 23, 1946, Houston, Texas; A.B. University of Houston, 1968; Duke Divinity School, M. Div., June 1, 1971; licensed October 14, 1970, Winston-Salem/Forsyth District. Not married.

James Joel Carter—Asheville District. Born October 11, 1947, Asheville, N. C.; B.S. University of North Carolina, 1969; two years Duke Divinity School; licensed July 13, 1970, Asheville District. Married Patricia R. Carter August 23, 1969.

Wade Hampton Childers, Jr.—Waynesville District. Born October 19, 1946, Franklin, N. C.; A.B. Methodist College, Fayetteville, N. C., 1969; two years at

Asbury Theological Seminary; licensed February 28, 1971, Waynesville District. Married Ruth Charlotte.

Larry Bruce Clifton—Charlotte District. Born August 29, 1938, Charlotte, N. C.; A.B., University of North Carolina, Charlotte, 1969; two years at Duke Divinity School; licensed November 26, 1967, Charlotte District. Not married.

William Curtis Currie—Salisbury District. Born January 28, 1943, Bladen County, N. C.; A.B,. Pfeiffer College, 1970; one year at Duke Divinity School, serving Rockwell Charge, Salisbury District. Licensed in 1961, Fayetteville District, N. C. Conference. Married Carol July 16, 1961. Children: Curtis, born August 5, 1963; Carolene, born April 1, 1969.

Dennis Bryan Fox, Jr.—Albemarle District. Born August 31, 1943, Nashville, Tenn. A.B. Pfeiffer College, 1966; Lutheran Theological Seminary, Columbia, S. C., M. Div. in June, 1971. Licensed in 1970, Albemarle District. Married Jeannie Cashion June 13, 1967.

Robert Lester Greenawalt—Thomasville District. Born October 17, 1946, Allentown, Pa.; B.S. Virginia Polytechnic Institute, 1969; two years at Duke Divinity School; licensed June 1, 1971, Thomasville District. Not married.

Linda Carole Holder—Charlotte District. Born July 27, 1945, Charlotte, N. C. A.B. Duke University, 1970; one year at Duke Divinity School, serving as chaplain of Women's Unit, State Prison. Licensed December 29, 1970, Charlotte District. Not married.

David Michael Jordan—Statesville District. Born August 9, 1947, Charlotte, N. C.; A.B., Duke University, June, 1969; two years at Duke Divinity School; licensed in June, 1970, Statesville District. Not married.

Cecil Horger Knight—Waynesville District. Born November 7, 1930, Harleyville, S. C.; B.S. University of South Carolina, 1956; D.D.S. Medical College of Virginia, 1960; M. Div. Duke Divinity School, June, 1971; licensed August 1, 1970, Waynesville District. Divorced.

John Wesley Lockman—Albemarle District. Born November 8, 1942, Lincolnton, N. C.; A.B. High Point College, 1969; one year at Duke Divinity School, serving Hebron Charge, Union County, N. C., Albemarle District; licensed in 1960, Gastonia District. Married to Gerlyne Newton. Three children: Maria, August 16, 1966; Jenifer, November 22, 1968; Jonjie, May 22, 1970.

Ronald Jackson Mann—High Point District. Born July 7, 1939, Newport, N. C.; Th.B. Piedmont Bible College, 1963; Th.M. Dallas Theological Seminary, 1967; S.T.M. Southern Methodist University, 1970; presently completing work for A.B. degree at High Point College. Licensed in 1968, McKinney District, Dallas Conference. Not married.

Talmage Steven McLain—North Wilkesboro District. Born October 27, 1945, Iredell County, N. C.; A.B. High Point College, 1968; M. Div. Candler School of Theology, March 1, 1971; licensed November 17, 1970, North Wilkesboro District. Married Shirley Martin August 3, 1968.

James Ernest Morgan—Greensboro District. Born November 11, 1941, Hertford, N. C.; A.B. Central Wesleyan College, 1966; M. Div. Candler School of Theology, 1970; studied University of Edinburgh, 1967-68; licensed September 11, 1967, Greensboro District. Married Elizabeth W. March 18, 1967.

Paul Scott Owen, Jr.—High Point District. Born January 24, 1947, Greensboro, N. C.; A.B. High Point College, 1969; two years at Duke Divinity School; licensed December 15, 1968, High Point District. Not married.

Thomas Edward Raper—Winston-Salem/Forsyth District. Born June 14, 1947, Winsotn-Salem, N. C.; A.B. Duke University, 1969; two years at Boston University School of Theology; licensed December 12, 1965, Winston-Salem/Forsyth District. Married Lynn D. Raper December 27, 1969.

Joseph Cyril Seymour, Jr.—Salisbury District. Born June 3, 1947, Biloxi, Miss.; A.B. Greensboro College, 1969; two years at Duke Divinity School; licensed May 17, 1970, Salisbury District. Married Betsy Rufty December 29, 1968.

David Lee Steele—Winston-Salem/Forsyth District. Born August 29, 1947, Concord, N. C.; A.B. Duke University, 1969; two years at Duke Divinity School; li-

censed December, 1969, Winston-Salem/Forsyth District. Married Elizabeth Ellington June 11, 1968.

John Laird Taylor, Jr.—Winston-Salem/Northeast District. Born July 22, 1946, Sanford, N. C.; A.B. Methodist College, Fayetteville, N. C., 1969; two years at Wesley Theological Seminary; licensed August, 1969 Winston-Salem/Northeast District. Not married.

Charles McNeill Turner, Jr.—Winston-Salem/Northeast District. Born January 10, 1940, Gastonia, N. C.; A.B. Pfeiffer College, 1970; one year at Duke Divinity School; licensed November, 1966, Winston-Salem/Northeast District. Married Constance L. Turner June 16, 1963.

Phillip Wendell Williams—Statesville District. Born June 30, 1945, Gwinnett County, Ga. B.S., University of Georgia, 1966; two years at Candler School of Theology; licensed June, 1970, Statesville District. Married Emily Gentry September 27, 1964. Children: Pamela Michele, August 4, 1967; Kelly Ann, May 4, 1970.

Martha Wray Montague Wilson—Winston-Salem/Forsyth District. Born April 19, 1945, Jacksonville, Fla.; A.B. Duke University, 1967; M. Div., Duke Divinity School, 1970; licensed April 19, 1971, Winston-Salem/Forsyth District. Married John Christian Wilson December 21, 1968.

d) *With degrees from accredited or approved colleges and completion of the Introductory studies and the first two years of the Course of Study?* (¶ 325.2, 1964 *Discipline*)

Clifford Wright Clubb—Waynesville District. Born November 15, 1914, Gibson, N. C.; B.S. Marian College, Marian, Ind., 1968; Introductory Studies, Emory Course of Study School, August 16, 1968; First Year Studies, Emory Course of Study School, August 15, 1969; Second Year Studies by correspondence, October 29, 1969; licensed July 28, 1947, Wesleyan Methodist Church. Married Vergie Joanna Cox November 2, 1939. Children: Kenneth Wayne, November 14, 1957; Charles Wesley, May 20, 1941.

Allen Baker Weaver—Albemarle District. Born November 17, 1935, Ashe County, N. C.; A.B. Pfeiffer College, 1970; Introductory Studies, Duke Course of Study School, 1963; First Year Studies by correspondence, March, 1970; Second Year Studies, Duke Course of Study School, 1970; licensed March 2, 1963, North Wilkesboro District. Married Joan Elizabeth Krider June 21, 1957. Children: Joallen, December 4, 1967; Matthew Curtiss, December 2, 1971.

28. *Who are continued as Probationary Members and what progress have they made in their ministerial studies?* (¶ 329) (School year 1970-71).

a) *As students in approved schools of theology?*

John Fletcher Andrews, Statesville District—Candler School of Theology, 3rd year.
David Capps Creech, Statesville District—Candler School of Theology, 4th year
Raymond Britton Hadley, Jr., Albemarle District—Candler School of Theology, 2nd year
Joseph Harry Hawk, Waynesville District—Candler School of Theology, 2nd year
Stephen Farrell Lee, Gastonia District—Perkins School of Theology, 3rd year
William Tracy Medlin, III, Greensboro District—Duke Divinity School, 2nd year
Charles Benjamin Stevens, III, Albemarle District—Candler School of Theology, 3rd year
William Douglas Tanner, Jr., Marion District—Duke Divinity School, 3rd year
William Brian Wombough, Gastonia District—Wesley Theological Seminary, 3rd year

b) *As graduates of approved schools of theology?*

Sherman Michael Anderson, North Wilkesboro District—Candler School of Theology, Emory University, June, 1971
Wayne Arthur Beatty, Statesville District—Union Theological Seminary, New York, May, 1971
Ray Garrison Burrell, Jr., Winston-Salem/Forsyth District—Candler School of Theology, Emory University, June, 1971

Robert Allen Clark, Charlotte District—New York University Graduate School, 6th year
Abram Jones Cox, III, North Wilkesboro District—Duke Divinity School, June 1970
Teddy Blair Craddock, Thomasville District—Candler School of Theology, Emory University, March 1971
Robert Vess Dodd, Charlotte District—Duke Divinity School, June, 1971
Herbert Malcolm Gamble, Jr., Asheville District—Garrett Theological Seminary, June, 1971
William Frederick Gerhardt, Thomasville District — Duke Divinity School, June, 1971
Thomas James Herin, Marion District—Union Theological Seminary, New York Graduate School, 3rd year
Frank Melvin Jarvis, High Point District—Drew Theological Seminary, June 1971
Larry Leslie Kimel, Winston-Salem/Forsyth District—Duke Divinity School, June 1970
Barry Phillip Osborne, High Point District—Duke Divinity School, June, 1971
Edwin Lee Plowman, Winston-Salem/Forsyth District—Boston University Graduate School, first year
James Robert Reeves, Waynesville District—Duke Divinity School, June, 1971
Donald Wayne Routh, Greensboro District—Asbury Theology Seminary, June, 1971
James Stephen Sapp, Asheville District— Duke Divinity School, June, 1971
Mark Robinson Sills, Greensboro District—Duke Divinity School, June, 1971
Robert Allen Spencer, Marion District—Boston University Graduate School, 3rd year
Amos Taj, Greensboro District—Duke Divinity School, June, 1969
Charles Porter Teague, Asheville District—Candler School of Theology, Emory University, June, 1971
Larry Edward Tise, Winston-Salem/Forsyth District—University of North Carolina-Chapel Hill Graduate School, 3rd year
Linda Vera Van Tassel, Winston-Salem/Forsyth District—Duke Divinity School, June, 1969
Randolph Phillip Waugh, Asheville District—Duke Divinity School, June, 1971 3rd year
Charles Denny White, Jr., High Point District—Duke University Graduate School,
Benjamin Franklin Wilson, North Wilkesboro District—Duke Divinity School, June, 1971
John Christian Wilson, Winston-Salem/Forsyth District—Duke Divinity School, June, 1970, Graduate Studies, first year

c) *In the advanced ministerial course of study?*

John Herbert Deyton, Marion District—Fourth Year Studies
Luther Paul Heafner, Asheville District—Studies complete
Robert Howard McDowell, Charlotte District—Advanced Studies
John Mack Nelson, Asheville District—Advanced Studies
Hubert Donald Noblitt (12)—First Year Studies—Units 1 and 4 Incomplete
Harry M. Sherrill, Asheville District—Third Year Studies
Elton Leon Strickland, Marion District—Advanced Studies
J. Hal Varner, Thomasville District—Advanced Studies
Philip Ray Vaughn, High Point District—Advanced Studies

These also were personally welcomed by Bishop Hunt. Cecil Heckard announced that a certificate for a book for each of these persons was being donated by the Institute of Homiletic Studies. Joe Lasley announced a donation of the *History of the Western North Carolina Conference* to the members of each class.

29. *Who are discontinued as Probationary Members?*

Peter Eric Adotey Addo, Greensboro District — for failure to make satisfactory progress in Course of Study.

Passage of Characters: Question 20. The characters of all of the ministers were passed.

Class in Full Connection: Joel Key and Frank Edwards read the names of the members of the Class in Full Connection:

30. *Who are admitted into Full Connection?* (¶ 333)

	Age	Mar. Stat.	College	C of S or Sem.	District
James Grant Allred, Jr.	26	M	Pfeiffer	Duke	Albemarle
Dewey Addison Bailey	37	M	UNC-Charlotte	C of S	W-S/NE
Bobby Ray Beck	40	M	Louisburg	C of S	Thomasville
Roy Norman Beck	39	M	Carson Newman	C of S	Salisbury
William Kenneth Brown	28	M	High Point	C of S	High Point
Edward Davis Cantor, Jr.	48	M	UNC-Charlotte	C of S	Gastonia
George Arthur Carnwright	47	M	Gardner-Webb	C of S	Marion
James Hamilton Charlesworth	31	M	Ohio Wesleyan	Duke	Charlotte
Don Edwin Conrad	48	M	Trevecca	C of S	Thomasville
Roy David Cox	26	M	Davidson	Duke	Asheville
David Ray Dunlap	28	M	A & T Univ.	Gammon ITC	Greensboro
Edgar Lee Ellis	32	M	Gardner-Webb	C of S	Gastonia
Robert Montgomery Harris	37	M	Pembroke State	C of S	Asheville
Bruce Grayson Hobson	38	M	High Point	C of S	Thomasville
Belvin J. Jessup	38	M	A & T Univ.	Gammon ITC	High Point
Nerius Fred Jordan, Jr.	25	M	Catawba	Duke	Salisbury
Karl Wesley Judy	25	M	Pfeiffer	Duke	Gastonia
James Michael Leatherwood	30	M	N. C. State	Duke	Waynesville
Joseph Clinton Phillips	51	M	Pfeiffer	C of S	Salisbury
Thomas Atchison Plyler, Jr.	56	M	Mitchell	C of S	Albemarle
James Lee Powell	26	S	Duke	Duke	Waynesville
Frank Garfield Richards, III	26	M	Lenoir Rhyne	Candler	Statesville
Ellis Leroy Rouse, Jr.	29	M	High Point	C of S	W-S/Forsyth
Dallas Miller Rush	43	M	Greenville	Candler	Salisbury
Frank Hughes Thomas	56	M	Mississippi So.	Baptist	Statesville
James Thomas Trollinger	26	M	Guilford	Duke	Thomasville
Clifford Alfred Weller	51	M	Eastern Naz.	C of S	Charlotte
James Ross Westmoreland	27	M	UNC-Charlotte	Candler	Waynesville
Carl McGhee Worthy, Jr.	25	S	High Point	Duke	Charlotte
Zeno Cletus Wright	43	M	Brevard	C of S	High Point

After answering the disciplinary questions asked by Bishop Hunt, they were received into full connection, and prayer was offered by R. Dwight Ware.

N. C. Williams, Jr. made a report including corrections and adjustments in Conference *Journals.*

51. *What other personal notation should be made?*

The Conference is requested by the Board of the Ministry to make the following corrections and adjustments in Conference *Journals*:

1) To correct error in the 1970 Western North Carolina Conference *Journal* by removing the name of O. T. Hayes from the list of Probationers on page 38 and including his name in the list of lay pastors on page 40.

2) To correct error in the 1970 Western North Carolina Conference *Journal* by removing the names of the persons listed under Question 46(b)—What Associate Members have been retired previously?—and record these names under Question 47(b)—What Lay Pastors have been retired previously?

3) To correct error in the 1970 Western North Carolina Conference *Journal* by removing the name of Foy Lee Brooks under Question 22(b)—Part-time lay pastors—completed third year (pages 92-93, 145-46), and by including his name under Question 22(a)—Full-time lay pastors—completed third year.

4) To correct error in the 1970 Western North Carolina Conference *Journal* under Question 40(d), page 149—"Who have had their membership terminated by withdrawal?" by listing Fred A. Carlisle, Jr., June 10, 1970, and C. E. Dungee, June 10, 1970, under paragraph 373 of the 1968 *Book of Discipline* instead of under paragraph 372.

RECOGNITION OF ORDERS AND ADMISSIONS FROM OTHER CHURCHES

24. *What preachers, coming from other Christian churches, have had their orders recognized?*

a) *As deacons?* Frank Hughes Thomas, from the Southern Baptist Convention; Clyde Lenoir White, from the Evangelical Methodist Church.

25. *Who have been admitted from other Christian churches?*

a) *As Associate Members?* None.
b) *As Probationary Members?* None.
c) *As Members in Full Connection?* Frank Hughes Thomas, from the Southern Baptist Convention.

Transfers: The names of those transferred in and those transferred out of our Conference were announced by Bishop Hunt.

38. *Who have been received by transfer from other Conferences?*

Ernest Randall Lanier, West Ohio Conference, May 24, 1971
J. Horace Maness, North Georgia Conference, September 28, 1970
Jack Courtney Smith, Southern California-Arizona Conference, May 12, 1971.

39. *Who have been transferred out?*

William Paul Smith, III, Probationer, Mississippi Conference, October 12, 1970.
Robert Gregory Tuttle, Jr., Rocky Mountain Conference, May 10, 1971.

H. E. Blackmon was presented to the Conference and he was recognized for his effectiveness as a lay preacher.

First Ballot for Clerical and Lay Delegates to General Conference: The Secretary announced that we were eligible to elect 12 clerical and 12 lay delegates to the General Conference.

Donald George moved that the names of those receiving less than five votes not be announced, and the motion passed.

Clifford Lovin asked a question about lay delegates and was answered by W. R. Henderson, Conference Lay Leader. The first ballot was taken and the tellers retired to count the votes.

Privilege Matter: Merrell W. Lindsey, Rust College, Holly Springs, Miss., was introduced and spoke briefly.

Board of Ministry Report: Continuing the Board of Ministry report, J. T. Jones read the list for Deacon's Orders and they were elected.

31. *Who have been elected deacons?* (¶ 312).

a) *Lay pastors received into Associate Membership?* (¶ 312.1). None.
b) *Theological students?* (¶ 312.2).
A. David Argo, Lucy Ann Austin, Roland Taylor Barnhardt, Edward Jackson Best, Jr., Thomas Edmund Blanton, Jr., Charles Lane Boyd, John Treadway Brogdon, Jr., James Joel Carter, Wade Hampton Childers, Jr., Larry Bruce Clifton, William Curtis Currie, Dennis Bryan Fox, Jr., Robert Lester Greenawalt, Linda Carole Holder, David Michael Jordan, Cecil Horger Knight, John Wesley Lockman, Ronald Jackson Mann, Talmage Steven McLain, James Ernest Morgan, Paul Scott Owen, Jr., Thomas Edward Raper, Joseph Cyril Seymour, Jr., David Lee Steele, John Laird Taylor, Jr., Charles McNeill Turner, Jr., Philip Wendell Williams, Martha Montague Wilson.
c) *Course of Study Students?*
Derry Ray Barnhardt, John Finley Broyles, Jr., Jackie Dean Danley, Ben Tyra

Gantt, Jr., Steven Lynn Hicks, Benjamon Dale Killian, Howard Marshall Kiser, Jack Delon Luther, Charles Edward Morton, William Franklin Thompson, Thomas Kilby Watson, Allen Baker Weaver.

32. *Who have been ordained deacons?* (¶ 314).

Lucy Ann Austin, Derry Ray Barnhardt, Roland Taylor Barnhardt, Thomas Edmund Blanton, Jr., Charles Lane Boyd, John Treadway Brogdon, Jr., John Finley Broyles, Jr., James Joel Carter, Wade Hampton Childers, Jr., Larry Bruce Clifton, William Curtis Currie, Jackie Dean Danley, Dennis Bryan Fox, Jr., Ben Tyra Gantt, Jr., Robert Lester Greenawalt, Steven Lynn Hicks, Linda Carole Holder, David Michael Jordan, Benjamin Dale Killian, Howard Marshall Kiser, Cecil Horger Knight, John Wesley Lockman, Jack Delon Luther, Ronald Jackson Mann, Talmage Steven McLain, James Ernest Morgan, Charles Edward Morton, Paul Scott Owen, Jr., Joseph Cyril Seymour, Jr., David Lee Steele, John Laird Taylor, Jr., William Franklin Thompson, Charles McNeill Turner, Jr., Thomas Kilby Watson, Allen Baker Weaver, Philip Wendell Williams, Martha Montague Wilson.

J. T. Jones also read the list for Elders Orders and they were elected.

33. *Who have been elected elders?* (¶ 314).

a) *Theological graduates?* (¶ 314.1).

James Grant Allred, Jr., James Hamilton Charlesworth, Roy David Cox, David Ray Dunlap, Belvin Jessup, Nerius Fred Jordan, Jr., Karl Wesley Judy, James Michael Leatherwood, James Lee Powell, Frank Garfield Richards, III, Ellis Leroy Rouse, Jr., Frank Hughes Thomas, James Thomas Trollinger, James Ross Westmoreland, Carl McGhee Worthy, Jr.

b) *Course of Study graduates?* (¶ 314.2).

Dewey Addison Bailey, Bobby Ray Beck, Roy Norman Beck, William Kenneth Brown, George Arther Carnwright, Don Edwin Conrad, Edgar Lee Ellis, Robert Montgomery Harris, Bruce Grayson Hobson, Joseph Clinton Phillips, Thomas Atchison Plyler, Jr., Dallas Miller Rush, Clifford Alfred Weller, Zeno Cletus Wright.

34. *Who have been ordained elders?* (¶ 310).

James Grant Allred, Jr., Dewey Addison Bailey, Bobby Ray Beck, Roy Norman Beck, William Kenneth Brown, George Arthur Carnwright, James Hamilton Charlesworth, Don Edwin Conrad, Roy David Cox, David Ray Dunlap, Edgar Lee Ellis, Robert Montgomery Harris, Bruce Grayson Hobson, Belvin Jessup, Nerius Fred Jordan, Jr., Karl Wesley Judy, James Michael Leatherwood, Joseph Clinton Phillips, Thomas Atchison Plyler, Jr., James Lee Powell, Frank Garfield Richards, III, Ellis Leroy Rouse, Jr., Dallas Miller Rush, Frank Hughes Thomas, James Thomas Trollinger, Clifford Alfred Weller, James Ross Westmoreland, Carl McGhee Worthy, Jr., Zeno Cletus Wright.

Ordained after election by this Conference: Elders? (1)
John Hurley Thomas, III, Albemarle District. Elected Elder June 10, 1970. Ordained Elder by Bishop Earl G. Hunt, Jr., in the Stony Hill United Methodist Church, Stanly County, November 1, 1970.

35. *Who have been admitted or ordained to accommodate other conferences:*

a) *Admitted:*
As Associate Members? None
As Probationary Members? None
As Members in Full Connection? None

b) *Ordained after election in this Conference:*
Deacons? None
Elders? None

c) *Deacons?* Charles Lane Boyd, NW Texas

Committee on Conference Relations: Robert G. Tuttle gave the report from the Committee on Conference Relations.

36. *Who are Readmitted?*
    a) *As Associate Members?* None.
    b) *As members in Full Connection?* None.

37. *What retired members have been made effective?*
    a) *As Associate Members?* None.
    b) *As members in Full Connection?* None.

40. *Who have had their Conference membership terminated?*
    a) *By Voluntary Location?* (¶ 366).
    E. Randall Lanier, John Wesley Belk (associate member), Keith Tutterow.
    b) *By Involuntary Location?* (¶ 369). Dewey Morrison (associate member)
    c) *By surrender of Ministerial Office?* ¶ 371. Fred Atwater (Lay Pastor)
    d) *By Withdrawal?* None.
    e) *By Judiciary Procedure (expelled)?* None.

41. *Deceased:*
    a) *What Associate Members have died during the year?* None.
    b) *What Probationary Members have died during the year?*
    Powell Lahmon Wilkins, born July 15, 1932, died September 1, 1970.
    c) *What Members in Full Connection have died during the year?*
    Effective: Oscar Wilkins Burwick, born June 21, 1905; died October 23, 1970. Received into Full Connection, 1941.
    Retired: Roy Pressley Jones, born April 4, 1881; died June 11, 1970. Received into Full Connection, 1921; Eugene Andrew Lamb, born May 6, 1905; died August 18, 1970. Received into Full Connection, 1935; David Horace Rhinehart, born June 12, 1888; died June 1, 1970. Received into Full Connection, 1915; Alfred Wade Thompson, born November 6, 1893; died February 22, 1971. Received into Full Connection, 1927.
    d) *What lay pastors have died during the year?* Bert J. Dula, born February 28, 1910; died June 29, 1970; Richard Haas Pfohl, died May 5, 1971.

42. *Who are the supernumerary ministers and for what number of years, consecutively, has each held this relation?* (¶ 358).
    Ben F. Stamey (3 years); John Nelson, Vance Davis, Don Ashe.

43. *Who are granted Sabbatical Leave?* (¶ 356).
    Roy L. Eubanks (retroactive, October 4, 1970 to 1971 session of Annual Conference); George W .Dalton, David M. Abernathy.

45. *What members in Full Connection have been retired?*
    a) *This year?* (¶ 362.1). H. L. Blackwelder, Rollin P. Gibbs, Frank B. Jordan, A. Glenn Lackey, Marshall McCallum, James B. McLarty, Vernon A. Morton, C. Moody Smith, J. Garland Winkler,
    (¶ 361). Kenneth W. Clark, as of June 14, 1970; John M. Norris, July, 1971.
    (¶ 360 and ¶ 363.1). Charles W. Clay (missionary), plus three-fourths vote. Effective date of retirement to be October 31, 1971 and joint recommendation.
    (¶ 363.1). H. H. Peterson, joint recommendation and three-fourths vote. Annuity claim effective June 1, 1971.
    (¶ 360 and ¶ 363.1). Ralph H. Taylor. Three-fourths vote and joint recommendation. Effective date of retirement, September 6, 1971.
    (¶ 360 and ¶ 363.1). Mrs. Maloie B. McCrary. Three-fourths vote and joint recommendation. Annuity claim effective June 1, 1971.

46. *What associate members have been retired?*

a) *This year?* (¶ 362.1). John R. Dawkins, V. N. Allen.

47. *What lay pastors have been retired?*

a) *This year?* (¶ 362.1). Walter N. Johnson (8), Otis T. Hayes (5).

b) *Previously?* Mrs. Gertrude F. Adams (3), R. L. Billups (13), Jesse Sydnor Gardner (14), E. C. Gover (2), G. C. Green (7), Lewis Woodville Hall (7), Henry Walter Hudspeth (14), G. L. Lovett (10), Finley Matney Orr (8), Mrs. Mamie Dennis Newell (3), Robert Allen Setzer (10), Silas Greene Strader (14), Lonnie W. Templeton (10)—Disability Leave.

48. *Who are appointed to attend school?* (¶ 352.7)

a) *Associate Members?* None.

b) *Probationary Members?* John Fletcher Andrews, A. David Argo, Roland T. Barnhardt, T. E. Blanton, Jr., J. J. Carter, W. H. Childers, Jr., Robert A. Clark, L. B. Clifton, David C. Creech, Herbert M. Gamble, Jr., R. L. Greenawalt, R. B. Hadley, Jr., Thomas James Herin, John W. Herold, Linda Carole Holder, Frank Melvin Jarvis, D. M. Jordan, Stephen F. Lee, J. W. Lockman, W. T. Medlin, III, J. E. Morgan, P. S. Owen, Jr., Edwin Lee Plowman, T. E. Raper, James Stephen Sapp, J. C. Seymour, Jr., Mark R. Sills, Robert A. Spencer, D. L. Steele, Charles B. Stevens, III, William Douglas Tanner, Jr., John L. Taylor, Jr., Larry E. Tise, C. M. Turner, Jr., Linda Vera VanTassel, C. Denny White Jr., P. W. Williams, John Christian Wilson, Mrs. Martha M. Wilson, William Brian Wombough.

c) *Members in Full Connection?* W. K. Brown, R. A. Clark, J. A. Hewett, R. L. Himes, H. D. Hofler, G. K. Howell, James Lee Powell, B. M. Ritchie, Wayne Reece Smith, E. W. Williams, Jr.

Keith Tutterow made a statement on why he was asking for voluntary location.

Joint Committee on Disability Leave: Donald Ellis made the report.

Question 44: What actions have been taken concerning disabled ministers and lay pastors?

a) *Who were granted disability leave since the last Annual Conference Session?* (¶ 357.2). William C. Cockman, Salisbury District, November 1, 1970; John R. Dawkins, Winston-Salem/Northeast District, February 1, 1971.

b) *Who have had their disability leave terminated since the last Conference Session?* (¶ 257.5). *None.*

Whose disability leave terminates with this Conference Session?
John R. Dawkins, Winston-Salem/Northeast District, age 65, status changed by voluntary retirement (¶ 357.1).

c) *Who are granted disability leave at this session?*

Under ¶ 357.3: Participating members of MRPF since 1968 (one-third average Conference salary—$2,738.33 *or* service years times the annuity rate, whichever is larger).

Bolick, Horace E., Gastonia District; Clemmer, Andrew James, Greensboro District; Cockman, William Curtis, Salisbury District; Cox, Abram J., Salisbury District; Hughes, Preston M., Charlotte District; McCracken, Burhl Frank, Thomasville District; Rutledge, Thomas Edgar, Jr., North Wilkesboro District; Smith, Charles Alfred, Waynesville District.

Under ¶ 357.4—Current Income Distribution(service years time annuity rate, and not fewer than 10 years).

Bowman, James Ray, Marion District; Francisco, Ross, Winston-Salem/Northeast District; Hoyle, Enoch Marvin, Jr., Asheville District; Laughlin, Robert Mangum, Greensboro District; McCulley, Robert William, North Wilkesboro District.

d) *What lay pastors have been recommended by the Joint Committee on Disability benefits during the ensuing year?* (Pension Manual VI-H2)

Templeton, Lonnie W., Statesville District.

Recruitment: David Harkness presented the report on Recruitment, and it was adopted. Robert T. Young made a motion that Items 1, 2, 4, and 5 be approved. A question was raised by Belvin Jessup which was answered by R. T. Young, who accepted the suggestion and the motion was then approved.

Orion Hutchinson, Jr. raised the question on a point of order and it was discussed by W. O. Weldon, B. C. Russell, and C. C. Herbert, Jr. The total report was then approved.

Continuing Education: Donald W. Haynes made the report on Continuing Education including the recommendations, which was approved (Report C).

Benediction: The benediction was pronounced by McMurry Richey.

WEDNESDAY EVENING SESSION

7:30 P.M.

Conference Convenes: The Conference convened with the singing of Hymn No. 23, "Come, Let Us Tune Our Loftiest Song." Howard Wilkinson led the prayer.

N. C. Pastors' School and Duke Divinity School Convocation: Jerry Murray presented a resolution regarding the N. C. Pastors' School Board of Managers, and it was adopted (Report D).

McMurry S. Richey spoke regarding the Convocation.

Commission on Minimum Salary: E. M. Dudley presented the report of the Commission on Minimum Salary.

C. W. Sartin asked questions.

The report, with recommendations, was adopted.

The following resolution was presented:

Resolved, that the Conference treasurer be authorized to receive a promissory note from ministers in the interim minimum salary support until the first Duke Endowment checks are issued. This action will enable the Minimum Salary Fund to advance to an amount up to two months' supplement provided the Duke check be immediately used to repay the note (Report E).

Institute for Homiletical Studies: Cecil Heckard presented the report of the Institute for Homiletical Studies. Bishop Hunt spoke briefly. The report was adopted (Report F).

Pastoral Care and Counseling: The following resolution, made by Cecil Heckard and seconded by Howard C. Wilkinson, was adopted.

> "I move that the Conference Program Council take the action necessary during the Conference year 1971-72, to assign the work and responsibilities of the Committee on Pastoral Care and Counseling, to the Board of Ministry, the Section on Outreach on Service, the Section on Nurture, and the Committee on Continuing Education; and that while this is being done, there be kept in mind the possibility of districts setting up Pastoral Care and Counseling Centers on a district and/or regional levels, in cooperation with other denominations."

Junaluska Associates: E. H. Nease, Jr. brought greetings from the South Carolina Annual Conference, and welcomed delegates to Lake Junaluska. He then spoke regarding Junaluska Associates and distributed literature.

Preaching Hour: Howard Coleman served as Lector. Hymn No. 292, "Christ For the World We Sing" was sung, and Mr. Coleman led the prayer.

Bishop Hunt delivered the sermon, "State of the Church."

Hymn No. 308, "O Where Are Kings and Empires Now?" was sung.

Announcements: Avery Robinson and Bishop Hunt made announcements.

Ken Horn moved that the message by Bishop Hunt be printed. The motion was seconded by Tom Summey and approved.

Benediction: E. H. Blackard pronounced the benediction, and the Conference adjourned at 9:40 p.m.

SECOND DAY — THURSDAY, JUNE 10, 1971

Morning Session

Devotions: Belvin Jessup served as Lector, and led the prayer. Hymn No. 224, "Blessed Assurance," was sung. There was a period of silent prayer and meditation.

Dr. D. D. Holt, Interim President of Pfeiffer College, brought the message. Hymn No. 107, "Jesus Calls Us," was sung, and the benediction pronounced.

Roll Call: J. J. Powell, Roll Call Secretary, reported the following registrations for Wednesday, June 9:

559 Members in Full Connection
92 Probationary Members
46 Associate Members
76 Lay Pastors
8 Deaconesses
405 Lay Members
1 Youth Delegate
2 Board Members

1,189 Total Registrations

Daily Minutes: Cecil Marcellus reported the Minutes for Wednesday afternoon had been examined and approved.

Report of First Lay Ballot: 392 votes cast; 30 invalid; 362 valid; 182 necessary to elect. There were no elections.

Report of First Clerical Ballot: 489 votes cast; 60 invalid; 429 valid; 215 necessary to elect.

James C. Peters received 223 votes; Jerry D. Murray received 218 votes, and they were declared elected to the General Conference.

Second Clerical Ballot: The second clerical ballot was taken for ten (10) delegates to the General Conference, and the tellers retired to count the ballots.

Second Lay Ballot: The second lay ballot was taken for twelve (12) delegates to the General Conference, and the tellers retired to count the ballots.

Privilege Matter: Bishop Hunt announced that Mrs. W. A. Rock, Sr., mother of W. A. Rock, Jr., died in Winston-Salem this morning. The Conference voted to send a message of sympathy.

Report of the Special Conference Format Study Committee: W. Hugh Massie, Chairman, presented E. H. Nease, Jr., who gave the report (Report G).

Lawrence McClesky, Secretary of the Committee, gave the following addition to be included as a part of the report:

Concluding Statement to follow Recommendation No. 7

"In view of the possibility that some of the above proposals may come into conflict with the Standing Rules of the Annual Conference, we therefore recommend that the Rules Committee of the Conference give careful study to this report and present to the 1972 session of the Annual Conference the Rules Committee's recommendations for reconciliation of such conflicts as may occur by the adoption of this report."

R. Powell Majors, Jack Gray, and Russell Burson spoke to the report. Robert Young and Julian Lindsey made amendments to Section 1. They did not carry. Glenn Lackey and Robert Smith spoke to the report. Bill Snyder made an amendment to 2e to read: "The delegates may choose their hearings." It prevailed. P. L. Shore, Jr. made an amendment to 2a to read: "Four hearings will be held by subject and issue, successively, each lasting approximately one hour . . ." Count vote was taken; 421 for, and 324 against. It prevailed. Charles D. White made a motion to refer Section 1 to the Commission on World Service and Finance and the Committee on Conference Entertainment. It passed. Richard Erwin asked a question. Clarence Winchester spoke to the report. J. Clay Madison made a motion to table the report and make it the Order of the Day on Saturday at 9:45 a.m. This was done. Wilson O. Weldon moved that the Chair be authorized to use the agenda as printed with the understanding that balloting be injected into the agenda as needed. It was done. Ken Horn asked if this required two-thirds vote. On motion of E. H. Nease, Jr., and seconded by Aaron Moss, the Conference voted to eliminate recess.

Special Committee on Personnel and District Boundaries: A. P. Harris, Chairman, presented the report. A question raised by R. D. Ware was answered by R. Powell Majors. A question raised by O. N. Hutchinson, Jr. was answered by A. P. Harris. O. N. Hutchinson, Jr. made a motion to delete Item 4. Russell Burson spoke in favor. The vote was taken and the motion was defeated. Charles Sartain raised the question of cost implied in Item 2. Powell Majors replied. R. D. Ware made a motion to amend the report by inserting the word "may" after the word "staff" on first line of Item 2. The motion was carried. E. H. Nease, Jr. made a motion to continue the present committee and C. D. White called for a point of order. E. H. Nease, Jr. then made the motion to include the tellers as part of the Conference by reconsidering the Bar of the Conference. The motion was passed. C. D. White made a motion for the Bar of the Conference to include the entire front section of the auditorium, the middle section to the back, the press room and the tellers' rooms. The motion passed (Report H).

Special Committee on Blue Cross-Blue Shield Hospitalization Plan: C. Harley Dickson presented the report. Leo Wagner, Vice-President of the Blue Cross-Blue Shield Insurance Agency, interpreted the program being offered. Harley Dickson requested that Item 6 be deleted from the report and it was done. He then gave a further interpretation of the report. H. C. Thompson then offered the following amendment: In paragraph 4 on page 14, insert the words "or responsible agency" in line 2 after the words "each pastoral change." In paragraph 7 on page 14, strike the words "for the Conference year 1972-1973" and substitute the following: "A Hospital Insurance Committee, to be appointed as hereinafter provided, report to the Annual Conference of 1972 on the advisibility of establishing a program whereby."

L. A. Scott made a motion to delete paragraphs 2-7. This was discussed by James R. Huntley, W. T. Brown, C. Harley Dickson, and R. M. Hardee.

The motion was defeated. Questions were raised by R. T. Young, Jr. and B. C. Russell, and were answered by C. Harley Dickson. K. A. Horn moved the previous question. Questions were asked by Charles Gentry and B. A. Haire, and answered by C. H. Dickson, G. G. Adams, Jr., respectively. The entire report with the deletion of Item 6 was passed (Report I).

Russell Burson announced changes that would be required in the Rules and they were laid on the table for the required time.

Excused: Fletcher Andrews.

Report of Special Committee on Conference Headquarters: After Carter Holbrook presented the report, Bishop Hunt suggested that we perfect this report and then hear the substitute to the report and perfect it before a vote was taken.

The following editorial changes were presented by the chairman, page 19, under RESOLUTION, to read as follows:

1. That the offices of the program staff now located in the Methodist Building at Statesville be moved to the Cole Building in Charlotte and that Methodist Building in Statesville be rented, sold or leased and the proceeds placed in a reserve fund, to be held by the Conference Treasurer, with authority to use the income for the payment of rent and, if necessary, use the principal as needed for leasehold improvements on the space leased from the Cole Foundation. Funds from the sale of homes in Statesville be placed in escrow to be used for the building of parsonages or home rental allowances as the conference may dictate.

Clay Madison recommended an amendment which would change paragraph 3 under No. 2 to read as follows: "And that a committee from the Program Council and the personnel committee be appointed by Bishop Hunt with power to employ an architect and contractor to work with the Cole Foundation in making the adjustments in the Cole Building necessary for the needs of the Conference and the Program Council Staff."

Questions were raised concerning the report by the following persons: Robert Stamey, Donald Beatty, Alberto Rodriguez, Don Haynes, John Lowder, Bill Ward, C. P. Jilcott, and Clarence Winchester.

Privilege Matter: Bishop Hunt introduced A. Purnell Bailey, Executive Secretary of the Commission on Chaplains of the United Methodist Church, and asked all Chaplains to come to the stage. The following were present: T. S. Hoffmann, Edward O. Temple, Jr., Howard C. Wilkinson, Cliff Summey, Floyd L. Heckard, E. Paul Hamilton, Harley Cecil, Charles E. Tyson, James M. Thurman, Tom Summey, Jr., and John E. Frasser.

Announcements: Announcements were made by George W. Thompson.

Benediction: A. Purnell Bailey pronounced the benediction.

Afternoon Session

Conference Convenes: Bishop Hunt called the Conference to order and the opening Hymn, No. 38, "Joyful, Joyful, We Adore Thee," was sung, followed with prayer by Bishop Hunt.

Report of Board of Pensions: Mr. Robin Hood called upon John Sills, secretary, to make corrections to the committee's report as found in the program booklet, pages 114-116.

1. Under Report No. 1 in line one strike out "1971-72 Conference year" and insert the words, "year beginning July 1, 1971." The sentence now reads, "The Board of Pensions recommends that the annuity rate for the year beginning July 1, 1971 be set at seventy dollars" . . . (and so on to the end).

2. In the second paragraph of Report No. 1, strike out the words "after the completion of five years," and strike out the date, "June 30, 1972," and insert in that place, "immediately after the close of the 1971 calendar year." The paragraph should now read, "The Board also recommends that a thorough study be made of experience in the Ministers' Reserve Pension Fund immediately after the close of the 1971 calendar year, with the hope that a revised projection of the funding program would allow further increases in the annuity rate within the funded plan without a large increase in the amount to be raised by the churches."

3. In the third paragraph of Report No. 1, line three, between the words "ministers in" insert "of this conference." The phrase now reads, "ministers of this conference in retirement . . ." Also in this paragraph in line five strike out the words "per service year" and insert "per year of approved service in the two North Carolina Conferences."

4. Strike out item three which is the last line of Report No. 1. We are required to read the information included in both Questions 51 and 23.

5. Under Report No. 3, the second paragraph, line three, after the words, "The amount to be paid," add "to the conference treasurer," which makes this sentence read, "The amount to be paid to the conference treasurer for each member is equal to twelve times the annuity rate."

6. Add the following to Report No. 5: "The Board recommends that beginning with the 1972 Annual Conference, if possible, a service of worship combining the ordination of new ministers and the recognition of retiring members be conducted cooperatively by the Board of the Ministry and the Board of Pensions and that a suitable liturgy be made available for this purpose."

Question 23: *What lay pastors are granted credit on account of approved full-time service during the past year?*

Melvin M. Beeker, Paul G. Carter, Forest Edward Church, Jimmie C. Furr, Ben T. Gantt, William E. Harris, Jr., Theodore E. Hendrix, Jimmie Wiles Holland, Stanley B. James, Walter N. Johnson, Alvin G. Jones, John E. Jones, William Arthur Knight, Dwight Ludwig, Jack D. Luther, Dockes H. Lutz, James M. McLean, George W. MacDow, Herman H. Mandel, Dee Bee Martin, Byrd H. Metcalf, Hayward Lee Morrison, Lawrence C. Morton, Mrs. C. G. Norton, Ardis D. Payne, Baxter W. Proffitt, Ellard Odell Queen, Fred C. Shoaf, George W. Slade, Mrs. P. F. Snider, Leonard T. VonCannon, Marion W. Walton, Robert D. Weant, Allen B. Weaver, Robert G. Wolfe, Floyd J. Wood. (36).

Supplement to Question 23:

Question 23: *What lay pastors are granted credit on account of approved full-time service during the past year?*

Derry R. Barnhardt (grant credit from December 1, 1970-May 31, 1971, remainder of the year part-time); Foy L. Brooks, F. E. Brown, Clifford W. Clubb, Robert L. Crook (grant credit from November 13, 1970-May 31, 1971, remainder of year part-time); Mrs. Sophia East (grant credit from December 13, 1970-May 31, 1971, remainder of year part-time); Lowell A. Swisher (grant credit from December 1, 1970-May 31, 1971, remainder of year part-time).

We recommend that the following adjustments be made in the records on behalf of the men named and for the reasons given, and that this report be included in the *Journal* under Question 51 of the Business of the Conference:

1. William Gettys Biggerstaff. Correct the record to show pension credit for three-fourth year as a supply pastor for the period June to September, 1965, and January to June, 1966, instead of 1956-57 as shown in Question 51 of the 1969 *Journal,* page 138. He was a student one-fourth year.

2. Herbert H. Peterson. Right to make annuity claim for the year 1971-72 approved by three-fourths vote of the Annual Conference on joint recommendation of the Board of the Ministry and the Conference Board of Pensions as stipulated in Paragraph 363.1 of the 1968 *Book of Discipline.*

3. Charles W. Clay. Retired under paragraph 360 of the 1968 *Book of Discipline* effective at the time of his retirement from the Board of Missions and granted the right to make annuity claim after October 31, 1971 by three-fourths vote of the Annual Conference on joint recommendation of the Board of the Ministry and the Conference Board of Pensions as stipulated in Paragraph 363.1 of the 1968 *Book of Discipline.*

4. Ralph H. Taylor. Retired under Paragraph 360 of the 1968 *Book of Discipline* and granted the right to make annuity claim after his sixty-fifth birthday, September 6, 1971, by three-fourths vote of the Annual Conference on joint recommendation of the Board of the Ministry and the Conference Board of Pensions as stipulated in Paragraph 363.1 of the 1968 *Book of Discipline.*

5. Mrs. Maloie Lee McCrary. Retired under Paragraph 360 of the 1968 *Book of Discipline* and granted the right to make annuity claim beginning June 1, 1971, by three-fourths vote of the Annual Conference on joint recommendation of the Board of the Ministry and the Conference Board of Pensions as stipulated in Paragraph 363.1 of the 1968 *Book of Discipline.*

Service of Recognition for Retiring Men: A. L. Maxwell, Jr. called Mrs. M. L. McCrary (retiree) and retiring men and their wives to the platform. Robin Hood spoke words of appreciation. Certificates of Appreciation were presented to the following: Vance N. Allen, H. L. Blackwelder, Kenneth Clark, Charles W. Clay, John R. Dawkins, Rollin P. Gibbs, O. T. Hayes, Frank B. Jordan, Walter N. Johnson, A. Glenn Lackey, Marshall McCallum, Mrs. Maloie Lee McCrary, James B. McLarty, Vernon A. Morton, John M. Norris, William R. Ormond, Charles Moody Smith, Ralph H. Taylor, J. Garland Winkler.

Following prayer by James G. Huggin, E. H. Blackard spoke words of appreciation to the Board of Pensions on behalf of the retired ministers of the Conference (Report J).

Report of Second Lay Ballot: 351 votes cast; 20 invalid; 331 valid; 166 necessary to elect. Two were elected. Mrs. Carl H. King received 223 votes. Mrs. Leslie E. Barnhardt received 180 votes, and they were declared elected to the General Conference.

Report of Second Clerical Ballot: 468 votes cast; 31 invalid; 437 valid; 219 necessary to elect. One was elected. Charles D. White received 267 votes and he was declared elected to the General Conference.

Third Lay Ballot: The third lay ballot was taken for ten (10) delegates to the General Conference, and the tellers retired to count the ballots.

Third Clerical Ballot: The third clerical ballot was taken for nine (9) delegates to the General Conference, and the tellers retired to count the ballots.

Christian Social Concerns: O. N. Hutchinson, Jr d.istributed to the Conference revisions in the Report of the Board of Christian Social Concerns.

Special Committee on Conference Headquarters: Members of the Committee were called to the platform. W. J. Huneycutt made a motion that the report go on record. Clarence Winchester offered the following amendment, which was accepted by the Committee: "to be invested by the Conference Treasurer with the authority to use the interest and/or dividend for the payment of rent."

E. H. Lowman raised the question of moving to Charlotte without going to the Cole Building and W. J. Huneycutt made the reply.

Rollin P. Gibbs presented a substitute resolution against the report of the committee, and then spoke to the report.

Whereas, Statesville is in the geographical center of two-thirds of our Conference memmership, and

Whereas, Statesville's location enables the Conference staff members to function in their jobs much more economically and expeditiously, and

Whereas, clergymen and laymen have a much easier access in and out of Statesville which is not true in the opposite proposal, and

Whereas, the combined rent of 10,000 square feet of office space in the Cole Building would cost our Conference in excess of $30,000 yearly plus approximately $15,000 more in housing allowances for staff personnel living in Charlotte, the yearly total amounting to over $45,000 (mostly unredeemable money), and

Whereas, the same amount of money could pay for more than the needed space in an expansion program in Statesville in just a few years, saving the Conference a considerable sum of money in years to come, and

Whereas, the already existing funds plus the sale of three presently-owned parsonages would provide enough capital outlay to pay for the expansion program in Statesville, the land already owned and debt-free, and

Whereas, if the Conference would rent more space in the Cole Building at a reduced rate than the other tenants ($3.50 per square foot) this would mean less money for the Cole Foundation Ministers' Retirement Fund, and

Whereas, Statesville has easy access to four major airports plus state-wide radio communications and completed Associated Press and United Press news facilities serving all communications media, and

Whereas, the City of Statesville has ruled that the present area of the Methodist Building facilities cannot be rezoned for anything other than religious purposes, leaving a possible sale of said property at a reduced market rate,

Now, therefore, be it Resolved,

1. That the offices of the Program Council be maintained in Statesville and expanded according to the Conference needs, using capital funds from the sale of three existing parsonages, plus other available funds held in escrow.

2. That the proper committees be appointed by the Bishop and the Conference to expedite these necessary transactions and to implement the above resolutions as soon as feasible.

Garland Stafford moved to amend the substitute report as follows: "Item 1 of the substitute be amended by deleting the words' Conference Headquarters' and substituting for them the words 'Offices of the Program Council.'" Russell Burson, J. B. Long, Jr., B. C. Russell asked questions, which in turn were answered. Richard Erwin stated that rezoning consent could be secured by some future board. Lloyd Hunsucker stated that the city had zoned the property for religious purpose only. Horace McSwain explained that the trust clause was in the deed to the property. June Green spoke as did Bill Caffree. J. C. Gilland moved to amend the substitute motion by deleting section 2 of the resolution and it was done. The following spoke on the substitute motion: Don W. Haynes in favor; J. C. Madison against; Harold Reeves, for; Don Beatty, against. Don Beatty then made a motion to substitute the following for the substitute motion: "that the matter be deferred until further study be made." Jim Thomas and Richard Erwin asked questions. Bob Hardee spoke for the substitute to the substitute motion. Aaron Moss asked the question if the Cole Foundation proposal would be available next year. Courtney Ross answered affirmatively. The vote on Don Beatty's substitute motion was 598 for and 324 against.

Ralph Eanes raised a question which was answered by Bishop Hunt. Clarence Winchester raised a question, and a point of order was called and Bishop Hunt replied. E. M. Dudley made comments (Report K).

Section on Nurture: W. R. Brantley presided, and introduced J. W. Fowler, Jr., who reported for the College Coordinating Council. He introduced Dr. David G. Mobberley, who spoke on the theme, "Message on Higher Education," which follows:

Bishop Hunt, Mr. Harris, Members of the Annual Conference, Ladies and Gentlemen:

The invitation of this hour is both a signal honor and a high privilege, for it offers to me an unusual opportunity to recognize the historic union of faith and learning that United Methodism has always cherished as a pearl of great price. When the Roman philosopher-priest Tertullian of Carthage, writing on heretics in the third century, asked what Athens had to do with Jerusalem, he was asking today's crucial question. What has higher education to do with the church? What links piety with knowledge? The circuit riders with Cokesbury? Aldersgate and Greensboro? Notre Dame of South Bend and Notre Dame of Paris? These links are the historic answers to Tertullian's argument with heretics. Indeed, Athens has everything to do with Jerusalem. The concept to be savored, examined, and expanded out of the interdependence of Athens and Jerusalem (our campuses and Lake Junaluska) is church-related higher education for the future. And with some risk of being misunderstood and misinterpreted, I want to come to grips with the future of our Athens and Jerusalem with the alliteration—educated evangelism.

You will not be uneasy with the word *educated.* Evangelism, however, may conjure some stereotypes. Yet evangelism is an ancient and honorable word, begging for new understandings; remembered with tenderness for what it described in the old days; contemplated with relish for what it can mean in the new days. I do plead in this hour for a bit of poetic license to deal with the word "evangelism" in a fashion to which we may not all be accustomed.

Are you not struck as I am with the consistent emergence of the gospel theme "rebirth" in so much of the secular press? Scarcely a week goes by that does not find the great literary weeklies, the slick news summaries, and the giants of the news media offering commentary on the moral dilemmas of the *now* age, remedies for the inhumanity evident on every hand, and paradigms for the most acute of our socio-economic ills—all of these almost invariably interlaced with a call to rebirth—to put on the new man. The old man must die! Whatever else may be said of the *Greening of America,* Charles Reich's Consciousness III is surely an echo of that lively encounter between Jesus and Nicodemus. Curious, is it not, that so many of the young seem to be captivated by these modern reverberations of the plain truth of the gospel? And odd, isn't it, that so many of them have found that plain truth so relevant to their own lives? And a little sad, isnt' it, that so many have found their peculiar relevance to the gospel *ouside* the "establishment?"

The forms of rebirth shock us, I suspect. They seem inconsistent with sophisticated church polity. Who are they—the new Jesus freaks, the "super-star devotees, the underground church, the clandestined testamonial societies, the new breed of moralists, and even the street people, and shockingly so, those who have developed the unholy alliance between the "liberating" effects of mind-expanding drugs and a new religion of rock, gospel, and the new "liberated" man? The popular revival of *Amazing Grace* among the unchurched is eloquent testimony.

Unhappily, the new forms of rebirth, instead of supporting the established church, seem to be vying with it. Some portions of our church body politic now deploring the new emphases upon rebirth, need to recall a most important reason for being of the historic church—the continuous putting on of the new man. We have confused and obscured that ennobled tradition with overriding concerns for form, structure, and other noteworthy irrelevancies. Yet the historic mission, variously worded but commonly understood to be saving souls, has been so badly abused, misunderstood, maligned, and ridiculed so as to be no longer acceptable in the politeness of our time. Is it not so that a "strangely warmed heart" arising from any evangelistic device is now passé?

In the absence of our consistent concern for the putting on of the new man, the vacuum has provided ripened opportunity for the charlatan and the quack and as much to be lamented, the unchurched guru. If anything has become glaringly apparent in this troubled hour, it is the overpowering need of human beings to believe—and to be called to continuous belief in something—belief not only with the objective mind but the emotional heart as well. If the campus radicals, the street people, and the new Jesus freaks have taught us nothing else, they have said in voices loud and clear: our middle-class affluence is not the end of our dreams—not the answer to the heart which groans for renewal.

Underlying all of our concerns as a church with all of its unanswered questions and agonizing problems there is a crucial, prior question: Who proclaims the new man? I would not hold for one minute that attention to this prior question shall mean restoration of what we understand to be simple religious fundamentalism. There is too much testi-

mony to its foibles, inadequacies, failures and insufficiencies for the times. We are in the midst of social complexities too provocative and too challenging to depend wholly upon the warmed heart and renewal of a right spirit. And so, the church, paralleling its concern for the spirit of the new man, must continue its emphases too upon the mind. It is in this crucial union that our future as a great church lies. Faith and learning suggest the establishment of evangelism and education at the very core of our thinking. This is educated evangelism in its finest hour—in its most splendid opportunity. From this historic union flow the greatest, noblest endeavors of a people committed to the role of knowing servant of life and loving slave of God.

But how do we do this? How put our efforts into this great stream of life blood? Let me illustrate how it could not be done!

An earnest young critic of the established church recently remarked to an assembled group of churchmen-educators that the only hope for the church would be to "close and lock the doors on Sunday morning and go down to the ghetto and help the poor. That's where real religion is." That's a provocative suggestion. In some ways, the church has always been helping the poor but I confess that if I were to absent myself from the church on Sunday to minister to the poor I should not really know what to do. As an educator, ministering to the needs of the uneducated young in our time I think I can manage, though I sometimes wonder about that. But a social worker I'm not. And like most middle-class Americans, I have not the vaguest idea what to do with or more specifically for all the poor. Because they are still with us might imply that nobody else knows what to do either. I am not suggesting, however, that we take time to find out what to do while the poor starve. What I am suggesting is that the church ought to concentrate on embracing the poor through its wide open doors so that as new men, together with our community, state, and federal agencies and also with our educaitonal institutions, we might offer a much more enlightened and at the same time heartwarming ministry to the poor on Monday and every other day of the week. That is where real religion is—and we do not then void the essential function of the church—new men, new life abundant and we maximize the influence of the college—new knowledge and new care and concern. To me, what this young critic was really saying is what should have been obvious a long time ago. But oblivious, we were blinded by the psychedelic dress, and deafened by the rhetoric, and we failed to understand that what relevance meant to many was—put on the new man for Christ's sake.

I submit that the church-related college has been an historic center of educated evangelism. But beset by its manifold problems, the ancient academic rigidities, the posture as place for the protection of the young, the persistent financial liabilities, the demands that it undo all the wrongs that have been perpetrated upon the young irascibles entrusted to it—it is little wonder that the colleges are suspect. And more's the wonder that we have survived at all.

That we have survived owes to many causes. To be sure, the generosity of the church, the dedication of alumni, the enthusiasm of students, and unceasing devotion of faculty are all important. But I believe the most crucial cause lies deep within the human spirits who have been willing to ask of themselves: How does God make me relevant in this great work? Many years ago I sought to define the Christian college as the place where I could bring God into the classroom without fear of a church-state controversy. And I was fond of querying my colleagues as to how they did this. If the mantle of maturity brought over me by the passing years has taught me anything, it has given me awareness that this is the wrong question. What all of us should be asking at every point in our church and college experience is: How does God work through me? Now when the church and college together concentrate on the miracle of "God in My Life," and can agree that this question is fundamental, there will dawn another glorious day for the educated, evangelical church.

In more pragmatic terms, the church college has special obligations thrust upon it that are decidedly different than even a decade ago. Failure to recognize these, subtle as they are, can mean a creeping paralysis of the potential energy the colleges have for high-spirited co-partnership with the church. In some respects, the church left the colleges glittering in the dust. It has been about our Father's business, working at the evils in the market place of the human scene, mingling with the great social maladies, criticizing the leprous decay of the environment, scraping at the lesions of debauchery in a sickened society while the colleges rather unremittingly plied their courses along lines charted for

a more genteel, untroubled age. And sadly, there are many who wish they could stay that way. But alas ,it cannot be!

The church has every right to insist that its mission of educated evangelism within its colleges be focused upon the prophetic mission of the church at work in dying world of men upon a plundered natural planet. The colleges have enormous intellectual reservoirs that can provide the models for powerful, effective churchmanship in the market places, out of the cutting edges of society's needs to weld the life of intellect to the life of that renewed spirit that is being called out all over this nation. And the church college can do this in a way available to no other educational agency in the world. It can literally be the church at work learning what the world is really like and what the remedies are for the unloveliness and lovelessness which are the world. But the church college cannot rise to its sacred calling, any more than can the church, if it persists as a bastion against change. Happily, the image of the church and college as agents of security protecting the old and the young from seeing, understanding, and feeling human depravity is fading—and we should be glad of it. Neither our colleges nor our churches are any longer ivy-covered, ivory towered citadels of retreat from the world, cloisters af dilettantish scholarship, or finishing schools focusing on the appropriate way to rack or canter upon gaited horses. The colleges are, like the church, thrust most forcefully, if somewhat unwillingly, into the world. We are met with and must reckon with, as must the church we love, the burgeoning counter-culture of our day. It will not do for us to ignore it, nor to insulate ourselves from it. It comes in strange forms, some like the fog on little cat feet, some like the locomotive at full throttle. It hangs over us in the changing artistic tastes, in the traffic of our advertising commerce, in our pill-oriented society where pain, once borne as stoic reminder of a Christian's need to suffer is palliated in a trice by a marvel of the drug industry, or in the same series,, nervous anxieties mitigated not by prayer but by the tranquilizer. What matter that pregnant women were set to peace of mind only to produce monsters at full term? And now the next step in the shadowy descent—the mind expanding drugs, producers of lovely visions to add to the beauty of euphoria. No, it will not do for us to be insulated. We are in the counter-culture, insidiously so, but in it. It invades us here, mildly perhaps. How unthinkable would the sideburns, the beards, and the bright-colored men's clothing have been a scant few years ago in this auditorium! How thinkable they were when Jesus invited Nicodemus to new life.

Neither college nor church can escape the renewed call to relevance, renewal and rebirth in our day. To resist is to die. John Gardner relates their death, writing in *The Fall of the Twentieth Century*.

> "All our institutions have been caught in a savage crossfire between uncritical lovers and unloving critics. On the one side, those who loving their institutions tended to smother them in an embrace of death, loving their rigidities more than their promise, shielding them from life-giving criticism. On the other side, there arose a breed of critics without love, skilled in demolition but untutored in the arts by which human institutions are nurtured, strengthened, and made to fluorish. Between the two the institutions perished."

Can we rescue the perishing? Or is it to be a kindly, considerate, properly sedated euthanasia? James Stokes, in a recent issue of the *North Carolina Christian Advocate*, asks a deeply penetrating question on collegiate mercy-killing: Would anything disastrous happen immediately? "Perhaps the Church would not know the difference for a couple of decades. But if we lived that long, we would see the difference in a hundred years." His meaning is absolute, clear, and decisive. Jerusalem, having forsaken Athens, the temples were demolished.

And so, what of the future of Athens and Jerusalem? Renewed conviction is required in both camps—to understand the struggle the colleges have with students asserting new independence; to know, to define ,and to articulate the common struggle the church and college have with a troubled society groping for its inheritance of freedom *now* in all things, but above all to grasp and hold fast to the glorious opportunity to serve tomorrow as partners in the attack upon the crises confronting mankind. Are there greater opportunities anywhere?

J. W. Fowler called to memory two men, Paul R. Ervin and Dr. John Owen Gross. Bishop Hunt led the prayer.

Motion to Extend Time: C. C. Herbert, Jr. made a motion to extend the time and it was done.

Board of Education: R. Herman Nicholson presented the report of the Board of Education with the assistance of numerous persons (Report L).

Trustees of Camp Tekoa, Duke University, Greensboro, High Point, Pfeiffer and Brevard Colleges were confirmed.

P. L. Shore, Jr. gave the report for the Regional Commission on Christian Higher Education and Campus Ministry.

Corrections were noted in the listing of Christian Educators and Musicians (p. 46ff, Report Booklet).

W. R. Brantley requested that other matters relating to the Section on Nurture be deferred until a later time.

Privilege Matter: Bishop Hunt announced that Mrs. R. S. Cushman, mother of Dean Robert E. Cushman, had died, and requested a message of sympathy be sent to her family. After a moment of silent prayer, Bishop Hunt pronounced the benediction.

Dedication of Mobile Church Unit: The Conference moved outside to the Mobile Church Unit, which Bishop Hunt dedicated.

THURSDAY EVENING SESSION

7:30 P.M.

Devotions: Hymn No. 174, "Rise Up, O Men of God," was sung. Charles Stokes led the prayer.

Report of Third Lay Ballot: 384 votes cast; 37 invalid; 347 valid; 174 necessary to elect. William R. Henderson received 177 votes, and was declared elected delegate to the General Conference.

Report of Third Clerical Ballot: 481 votes cast; 15 invalid; 466 valid; 234 necessary to elect. Wilson O. Weldon received 248 votes and was declared elected delegate to the General Conference.

Fourth Lay Ballot: The fourth lay ballot was taken for nine (9) delegates to the General Conference, and the tellers retired to count the ballots.

Fourth Clerical Ballot: The fourth clerical ballot was taken for eight (8) delegates to the General Conference, and the tellers retired to count the ballots.

Announcements: W. T. Medlin made the announcements.

Report of the Committee on Lay Workers: Zeb Barnhardt, Chairman, presented the report. Don Ellis read the list of those recommended for consecration as Lay Workers, and they were approved.

Charles D. White raised a question, which was answered by C. C. Herbert, Jr. The report was then approved (Report M).

Bishop Hunt recommended the biography of Dr. Gilbert T. Rowe, written by Rev. O. L. Brown. On vote of the Conference the Secretary was requested to send a message to the Rev. and Mrs. O. L. Brown, due to her serious illness.

Board of the Ministry-Committee on Conference Relations: R. G. Tuttle asked that the name of David M. Abernathy be added to the report made on June 9, answering Question 43: "Who are granted Sabbatical Leave? (¶ 356).

Compensation for Ministers: James Womack presented a matter of deep personal concern relative to the ministers' financial compensation. C. C. Herbert, Jr. moved to refer the entire matter to the Committee on Resolutions so that it might come back to the floor of the Conference. It was sec-

onded and approved. Bishop Hunt requested that it be mimeographed and distributed to the Conference.

Hour of Worship: Lector David Baxter led the Conference in an Act of Praise, No. 589. Hymn 77, "Come, Christians, Join to Sing,' was followed by prayer by Mr. Baxter. Bishop Hunt introduced Dr. Dorothy Brown, who spoke after Mr. Easter sang "Fill My Cup, Lord."

The text of Dr. Brown's address was not available at press time.

The service closed with Hymn No. 150, "A Charge to Keep."

Motion: Ralph Eanes made a motion that the Conference send the honorarium to Bennett College as a gift in Dr. Brown's name. It was seconded and approved.

Committee on Communications: Paul Lucas presented the report. Kenneth Johnson presented recommendations as found on page 30 in program booklet. They were approved.

James A. Summers presented the section on Interpretation and spoke to the report, which was then received.

R. T. Houts, Jr. presented the report on Television, Radio and Film Commission, and spoke to the report (Report N).

Methodist Board of Publication: The report, includng recommendations, was presented by William R. Henderson.

N. D. McNairy of Christ Church, Greensboro, was nominated to replace T. C. Hoyle, Jr. as a member of the Board.

J. C. Stokes spoke on the work of the *N. C. Christian Advocate* after nominating J. A. Lindsey and William R. Henderson in the Class of 1976, both of whom were elected.

John Borchert recognized the members of the press. The report as a whole was then adopted (Report O).

Report on Fourth Lay Ballot: 307 votes cast; 17 invalid; 290 valid; 146 necessary to elect. Three were elected. Mrs. W. Frank Redding, Jr. received 169 votes. Wesley Bailey received 149 votes. Carl Hyatt received 149 were declared elected to the General Conference.

Report on Fourth Clerical Ballot: 391 votes cast; 16 invalid; 375 valid; 188 necessary to elect. One was elected. Herman Nicholson received 211 votes, and he was declared elected to the General Conference.

Fifth Lay Ballot: The fifth lay ballot was taken for six (6) delegates to the General Conference, and the tellers retired to count the ballots.

Fifth Clerical Ballot: The fifth clerical ballot was taken for seven (7) delegates to the General Conference, and the tellers retired to count the ballots.

Benediction: Bishop Hunt pronounced the benediction.

THIRD DAY – FRIDAY, JUNE 11, 1971

Morning Session

Devotions: R. J. Starling served as Lector. Hymn No. 17, "How Great Thou Art," was sung. Mr. Starling led the prayer. Dr. Wendell Patton, President of High Point College, brought the message. Hymn No. 133, "Breathe on Me, Breath of God," was sung. Mr. Starling pronounced the benediction.

Roll Call: J. J. Powell, Roll Call Secretary, reported the following additional registrations on June 10: 37 Members in Full Connection; 2 Probationary Members; 1 Associate Member; 2 Lay Pastors; 1 Deaconess; 69 Lay Members; 112 total; 1189 previously reported; 1301 total to date.

Daily Minutes: Cecil Marcellus reported the Minutes for Wednesday evening, Thursday morning and afternoon had been examined and were correct.

Report of Fifth Lay Ballot: 217 votes cast; 4 invalid; 213 valid; 107 necessary to elect. Powell Majors received 131; Isaac Miller received 129; E. M. Dudley received 127; Robin Hood received 119. They were declared elected delegates to the General Conference.

Report of Fifth Clerical Ballot: 343 votes cast; 4 invalid; 339 valid; 170 necessary to elect. Julian Lindsey received 205 votes and was declared elected delegate to the General Conference.

Sixth Lay Ballot: The sixth lay ballot was taken for two (2) delegates to the General Conference, and the tellers retired to count the ballots.

Sixth Clerical Ballot: The sixth clerical ballot was taken for six (6) delegates to the General Conference, and the tellers retired to count the ballots.

Excused: Gilbert Miller, R. J. Goldston, Wayne W. Woodward, John Foster, B. R. Fitzgerald, A. L. Chamblee, Jr., J. P. Clodfelter, Jr., C. G. Owens, James E. Smith.

Privilege Matter: Bishop Hunt announced that Wilson Nesbitt's mother had died; that Grover Holt, brother of D. D. and D. W. Holt, had died; and Rev. and Mrs. M. W. Mann of Rutherford College were killed in an automobile accident. The Conference voted to send messages of sympathy to the families of the deceased persons.

A message was also sent to Dr. and Mrs. Few, due to her illness. Bishop Hunt extended birthday greetings to Edwin L. Jones, Sr.

Bishop Hunt recommended books and presented Marvin Rogers, Cokesbury representative, who presented a check for $22,134.10.

Standing Rules of Order and Procedure (p. 128, Report Booklet): Russell Burson presented the following addition:

II. C 6 (b) (9): *Committee on Church Architecture:* This Committee shall be composed of the Bishop, the District Superintendents, two others from each district, one of whom shall be an architect and one representative from the District Board of Church Location and Building; selected representatives from the Boards and Commissions; and representatives of the Bishop's Advisory Committee and the Rural Church Committee of the Duke Endowment. The members of this Committee work together voluntarily for the purpose of improving church architecture within the bounds of the Annual Conference. Both ministers and architects are to be appointed by the District Superintendents.

Board of Laity: William Henderson gave the report. Rollin Gibbs was presented a plaque in recognition of his service as Director of Field Service and Finance. W. W. Blanton spoke of the work of the United Methodist Service Agency (formerly Blue Ridge Service Project).

Harvey Smith convened a meeting of the Methodist Foundation of the Western North Carolina Conference, Inc. He then presented the report as found on page 89 of the Program Booklet with the following addition: "that the officers are ready to publish a brochure explaining the work of this Foundation." There being no further business the meeting was adjourned (Report Q-1).

William R. Henderson was re-elected as Conference Lay Leader, 1971-72; W. W. Blanton, Executive Director of UMSA.

Mr. Henderson announced the W. N. C. Laymen's Conference will be

held on August 20-22, 1971 at Lake Junaluska. He expressed appreciation to Dr. James Price and Clarence Winchester for their work.

Enlistment for Church Vocations: A. J. Clemmer presented the report on pages 68-69 in the Program Booklet. The recommendations were approved (Report P).

Conference Committee on Planning and Research: J. J. Patterson presented the report, page 117 of the program booklet (Report Q).

Motion: Clarence Winchester moved that Dr. Dorothy Brown's address be printed in the *Journal*. It was seconded and approved.

Report on the Cole Foundation: The Secretary read the report, and the Conference ordered it to record (Report R).

Recess: A five-minute recess was taken.

Convening of Conference: The Conference opened with a medley of hymns by Mr. Easter.

Report of Conference Treasurer: Fred Russell gave the report of the Conference Treasurer (Report S).

Courtesy: Dr. Frank Jordan presented Mrs. Earl G. Hunt, Jr. to the Conference.

Commission on World Service and Finance: Powell Majors presented the report as found on pages 139-144 in the program booklet with the following changes:

a) Ecumenical Affairs from 11,000.00 to 13,000.00
b) Interdenominational Coop. Fund from 625,358.00 to 20,226.00
c) *N. C. Christian Advocate* from 7,000.00 to 10,000.00
d) Conference Emergency Operating Fund from 12,372.00 to 7,372.00

Harold Wright made a motion to amend Recommendation No. 17, to distribute $30,706 to the following theological seminaries: Gammon, Emory, and Duke. Mrs. Alvin Morrison asked that Bennett College be included in the distribution. Mr. Wright accepted this as part of his motion. W. O. Bigham, Robert Stamey, and J. Lem Stokes, III spoke. Orion Hutchinson, Jr. made a motion to amend the amendment by deleting Bennett College from the distribution. A count vote was taken as follows: 379 for deletion; 285 against deletion, and the amendment to the amendment prevailed. Mark Wimmer and Don Ellis spoke. A. B. Weaver offered a stubstitute amendment: "that funds mentioned here be designated for students preparing for full-time Christian service within the Western North Carolina Conference regardless of the school or seminary they are studying in." The substitute did not pass. The amendment lost and the report as a whole was then adopted (Report T).

Report of the Sixth Lay Ballot: 369 votes cast; 7 invalid; 362 valid; 182 necessary to elect, There were no elections.

Report of the Sixth Clerical Ballot: 391 votes cast; 9 invalid; 382 valid; 192 necessary to elect. H. C. Young, Jr. received 201 votes and was declared elected delegate to General Conference.

Seventh Lay Ballot: The seventh lay ballot was taken for two (2) delegates to the General Conference, and the tellers retired to count the ballots.

Seventh Clerical Ballot: The seventh clerical ballot was taken for five (5) delegates to the General Conference, and the tellers retired to count the ballots.

Courtesy: Bishop Hunt recognized J. E. B. Houser, who has attended Annual Conference consecutively for 55 years, and C. O. Kennerly, who has attended consecutively for 54 years.

Report of Women's Society of Christian Service: Mrs. W. Frank Redding gave the report and it was adopted (Report U).

W.N.C. Deaconess/Home Missionary Association: Miss Gladys Campbell gave the report, and it was adopted (Report V).

Conference Trustees: R. T. Montfort, Chairman, presented the report. John Carper read a resolution regarding disposition of property in Carroll County, Virginia. John Carper moved its adoption, and Howard C. Wilkinson seconded the motion, and it was adopted (Report W).

Officers were elected as follows: Chairman, Russell T. Montfort; Vice-Chairman, Richard Erwin; Secretary-Treasurer, George B. Finch.

Nominations for Trustees for Three-Year Term: Wilson O. Weldon, Richard Erwin, Ronald Koonts, and Russell Montfort.

One-Year Term: Leroy Robinson.

J. B. McLarty was recognized for his long service on the Board.

Commission on Worship: Paul Lowder presented the report. Ralph Eanes made a motion that a Service of Confession be held prior to the passing of character at the beginning of the Annual Conference. The motion passed, and the report was adopted ((Report X).

Board of Education: W. R. Brantley presented the following:

> Amendment to Section 4 of the Report of the College Coordinating Council, page 57—Add Sections (d) and (e):
>
> (d) Establishing patterns in our staffing policies seeking to put into practice the principle of racial inclusiveness in faculty and administration.
>
> (e) Implementing our prophetic role along with the church by seeking to serve the community where the college is located by encouraging the participation of personnel and the use of facilities in projects of social betterment and reconciliation.

J. W. Fowler made adjustments on page 56, Section 2 (a): omit "intemperate language" and insert "such as" in line three. Omit 2 (c). (d) would become (c). The report was approved.

Courtesies: Messages of love were sent Bishops Garber, Love, Harmon, and Harrell.

Announcements: W. T. Medlin made announcements.

Benediction: O. L. Robinson, retired, pronounced the benediction.

Afternoon Session

Devotions: Hymn No. 1, "I Love Thy Kingdom, Lord," was sung. Prayer was offered by T. A. Summey.

Report of Seventh Lay Ballot: 350 votes cost; 8 invalid; 342 valid; 172 necessary to elect. Mrs. Alvin Morrison received 184 votes and was elected. Edwin C. Ford received 179 votes and was elected.

Motion: R. D. Ware made the following motion, which was approved: "In case the total number of delegates to the Jurisdictional Conference has not been elected by the close of the Saturday night session, be it resolved that those receiving the highest number of votes on the last ballot taken be declared elected to complete the number of necessary delegates and that those six receiving the next highest number of votes be declared elected reserve delegates to the Jurisdictional Conference. This shall apply to both lay and clerical delegates."

Report of Seventh Clerical Ballot: 409 votes cast; 6 invalid; 403 valid;

202 necessary to elect. J. Clay Madison received 218 votes. P. L. Shore, Jr. received 206 votes. They were declared elected delegates to the General Conference.

Eighth Clerical Ballot: The eighth clerical ballot was taken for three (3) delegates to the General Conference, and the tellers retired to count the ballots.

Report of Committee on Resolutions: R. H. Nicholson, chairman, presented the report. A question was asked by Ed Biggers and was answered by J. Clay Madison. James H. Womack made a statement relating to a resolution which had been distributed to the Conference. It was agreed that the features of this resolution would be correlated with the studies being made by the Program Council.

The following resolution, referred to the Committee on Resolutions, is reported to the Conference recommended with concurrence. The Chairman of the Board of the Ministry and the Chairman of the Commission on World Service and Finance were consulted and gave their individual concurrence. The Committee on Resolutions calls attention to the desirability for this Committee to have at least one representative from the Minimum Salary Commission.

R. HERMAN NICHOLSON, *Chairman*
MRS. ALVIN MORRISON, *Vice-Chairman*

RESOLUTION

1. That the Bishop appoint a Special Committee to make an overall study of a complete financial package for the ministers of our Conference based on, but not limited to, the following items:
   a. A beginning salary based on that set by the Minimum Salary Committee, adjusted annually on a cost-of-living index established by a reputable agency, such as U. S. Department of Commerce.
   b. Automatic increases based primarily on years of service rather than location alone.
   c. Allowances for dependent children; increased allowances for children in college.
   d. Partial or complete coverage of hospitalization, and life insurance.
   e. Set vacation policy, and conditoins for leaves for study.
   f. Retirement pay based on years of service.
2. That the committee include:
   a. One minister from a rural circuit.
   b. One minister on his first appointment to a one-church charge.
   c. One minister from a charge with fewer than 400 members.
   d. One minister from a charge of 400-800 members.
   e. One minister from a charge of over 800 members.
   f. One district superintendent, and
   g. Six laymen, one of whom would be the Conference lay leader.
3. That the committee be instructed to hold hearings in at least four localities, geographically located for easy accessability to the whole Conference.

Order of the Day: The order of the day for Saturday, June 12, was presented by W. T. Medlin, Jr.—9:45 a.m., report of Special Conference Committee on Format. 10:30 to vote on proposed Constitutional Amendments five and six. Both of these orders were approved.

Section of Special Ministries: With James W. Ferree, presiding, J. Harvey Smith spoke on Inner-City Work and presented the following resolution, which was adopted after which Bishop Hunt made comments about it.

Whereas, the Council of Bishops, meeting in Portland, Oregon, on November 17-19, 1970, passed a resolution urging that continued support of the Fund for Reconciliation be given high priority in every Annual Conference, and

Whereas, the Quadrennial Emphasis Committee of the General Conference, meeting in Chicago on April 22, 1971, reaffirmed its purposes to press forward with renewed vigor in its effort to raise $20 million for the Fund For Reconciliation by the end of this quadrennium, and designated November 21, 1971, Thanksgiving Sunday, as a day of giving to and paying pledges to the Fund for Reconciliation,

Be it Resolved, that the Western North Carolina Annual Conference of the United Methodist Church reaffirm its participation in and support for the Fund for Reconciliation, and through its members and congregations seek to raise its fair share of this Fund before the General Conference in Atlanta in April, 1972.

To implement this effort, we recommend the following:

1. That through the good offices of our Bishop, the District Superintendents and the Quadrennial Emphasis Committee, the Fund be brought to the attention of each charge conference, to district ministers' meetings, and to other Conference groups with the purpose of involving every member and congregation in the support of the Fund.

2. In support of this need that Thanksgiving Sunday, November 21, 1971, be designated for emphasizing the Fund in each United Methodist Church; and where appropriate, that all pastors and churches use this Sunday for pledge-paying and additional giving in support of the Fund.

3. That in those churches where no significant pledge has been made to the Fund for Reconciliation, that the church be requested to set as a goal for the Thanksgiving offering $1 per member.

4. That in those churches where significant pledges have been made that every effort be made to collect those pledges and that an opportunity be given for those who have not pledged to make a contribution on Thanksgiving Sunday.

3. And finally, that we affirm wholeheartedly our commitment to reconciliation as the mision of the Church in the world, and urgently recommend to our churches a continuation of the special Bible Study based on the teachings of Jesus as a guide for the ministry of reconciliation to which we are called.

ORION N. HUTCHINSON, *Vice Chairman Conf. Quadrennial Emphasis Committee*

WILLIAM R. HENDERSON, *Lay Leader* and *Vice Chairman, Conf. Quadrennial Emphasis Committee*

J. CLAY MADISON, *Director of Program Council, Member General Quadrennial Emphasis Committee*

Fund for Reconciliation: Harvey Smith asked that Sunday, November 21, 1971, Thanksgiving Sunday, be designated to raise funds for Reconciliation.

Quadrennial Emphasis Committee: Orion Hutchinson moved that the report of the Quadrennial Emphasis Committee be ordered to record, and it was done (Report Y).

Commission on Religion and Race: Jim McCallum gave the report and it was adopted (Report Z).

Excused: John R. Sills was excused.

Report on Eighth Clerical Ballot: 297 votes cast; 8 invalid; 289 valid; 145 necessary to elect. There were no elections.

Ninth Clerical Ballot: The ninth clerical ballot was taken for three (3) delegates to the General Conference, and the tellers retired to count the ballots.

Privilege Matter: Bishop L. Scott Allen of the Knoxville Area was presented to the Conference, and spoke briefly.

Section on Special Ministries: James Ferree resumed the report.

Ecumenical Affairs: Mrs. Leslie Barnhardt, Chairman of the Commission on Ecumenical Affairs, gave the report. Sydnor Thompson, Secretary

of the Commission, spoke of our part in the new headquarters for the N. C. Council of Churches in the Research Triangle. The report was adopted (Report A-1).

Commission on Archives and History: Joe Lasley, Chairman, presented the report, and it was adopted (Report B-1).

Task Force on Extremism: Harry Long presented the report, and it was approved (Report C-1).

Task Force on Rural Economic Development: H. R. McSwain presented the report and W. Douglas Corriher and T. A. Summey spoke about special features. The report was then approved (Report D-1).

Report of Ninth Clerical Ballot: 342 votes cast; 2 invalid; 340 valid; 171 necessary to elect. Joseph Bethea received 187 votes; Cecil Heckard received 172 votes, and they were declared elected delegates to the General Conference.

Tenth Clerical Ballot: The tenth clerical ballot was taken for one (1) delegate to the General Conference, and the tellers retired to count the ballots.

Conference Brotherhood: With H. G. Allen presiding, J. G. Wilkinson gave the treasurer's report. R. G. Tuttle gave the report on nominations as follows: H. G. Allen, President; John R. Sills, Vice-President; Jesse G. Wilkinson, Secretary-Treasurer; F. D. Beaty, Assistant Secretary-Treasurer. Members of the Executive Committee are: H. G. Allen, G. G. Adams, Jr., D. R. Beard,E . H. Blackard, J. W. Braxton, W. S. Baker, Sr., C. C. Herbert, Jr., J. A. Lindsey, W. J. Miller, J. D. Murray, G. M. Phelps, G. P. Robinson, J. R. Sills, J. G. Wilkinson, J. Lawrence McCleskey; Director, Laymen's Division, W. S. Baker, Sr. (Report E-1).

Excused: Wayne W. Woodward, R. D. Byrum.

Church Architecture: The report was made by E. H. Lowman and ordered to record (Report F-1).

Committee on Publishing of Conference Journal: The report was presented by Lyman D. Austin.

Item 9 was revised to read "1972" instead of 1971. With the last half of the sentence corrected to read "and that this project be coordinated by the Conference Secretary with the aid of the Commission on Archives and History and the District Superintendent." George Bumgarner and Dwight Ware spoke to this matter. The report was ordered to record (Report G-1).

Report of Tenth Clerical Ballot: 363 votes cast; 2 invalid; 361 valid; 181 necessary to elect. There was no election.

Eleventh Clerical Ballot: The eleventh clerical ballot was taken for one (1) delegate to General Conference and the tellers retired to count the ballots.

Motion to Extend Time: On motion of James G. Huggin, time was extended to 5:30 p.m. in order to complete the business at hand.

Report of Conference Program Council: Robert M. Smith presented J. Clay Madison, Director, who summarized the work of the Program Council. J. C. Madison presented the Conference Coordinators of Children, Youth and Adult Work. J. C. Madison presented a list of appointments for the Committee to Study Conference Priorities, which is called for on p. 119 of the Report Booklet.

The Committee is as follows: J. A. Lindsey, Chairman; Joseph B. Bethea, Tom B. Stockton, Mrs. James E. Smith, Mrs. Carl H. King, Dr. Charles Ratliff, Ralph Stockton, Jr., Fred Jordan, Jr. Ex Officio: J. Clay

Madison and other Program Council staff members as resource persons. The report was adopted.

Harold Wright suggested the following resolution, which was accepted by the Commission as a part of their report: "That a member of the Conference Staff and Personnel Committee chosen by them, be made an ex officio member of the Task Force on Conference Priorities" (Report H-1).

Report of Eleventh Clerical Ballot: 335 votes cast; 2 invalid; 333 valid; 167 necessary to elect. There were no elections.

Twelfth Clerical Ballot: The twelfth clerical ballot was taken to elect one (1) delegate to the General Conference and the tellers retired to count the ballots.

Privilege Matter: Bishop Hunt presented Dr. Jackson Carroll of Candler School of Theology, who spoke briefly and, Dr. Major Jones of Gammon School of Theology, who spoke briefly.

Report of Eighth Lay Ballot (First Jurisdictional Ballot): 327 votes cast; 40 invalid; 287 valid; 144 necessary to elect. Six were elected. Robert M. Smith, 196; Clarence Winchester, 184; Richard C. Erwin, 166; Phillip Sales, 156; James Price, 152; Harvey Smith, 145; and they were declared elected delegates to the Jurisdictional Conference.

Ninth Lay Ballot (Second Jurisdictional Ballot): The second Jurisdictional ballot was taken to elect nine (9) delegates to the Jurisdictional Conference.

Benediction: Bishop Hunt presented Dr. Harold McSwain, Executive Director of Hinton Rural Life Center, who gave the benediction.

Evening Session

7:30 P.M.

Devotions: The Conference convened with the singing of Hymn No. 71, "All Hail the Power of Jesus' Name." Bishop Paul V. Galloway gave the Invocation.

Duke University: Bishop Hunt introduced Dr. W. Arthur Kale, who spoke of the work of retiring Dean Robert E. Cushman of the Divinity School. Dr. Kale presented Dr. Terry Sanford, President of Duke University, who confirmed the appointment of Dr. Thomas A. Langford as Dean of the Divinity School. Following the presentation of Dr. Langford's family, he spoke briefly to the Conference.

Orion Hutchinson read the following telegram from the Alumni of Duke to Dr. Langford:

"The officers of the Duke Divinity School Alumni wish to convey to you our congratulations upon your appointment as Dean. We pledge you our efforts to assist your administration to strengthen and enrich the program of the Divinity School and its relationship to the varied fields of church life in which the alumni are serving. We shall pray for you and work with you for the sake of Him who above us all is the Head of the Church."

O. N. Hutchinson, President

Announcements and Instructions: W. T. Medlin made announcements, and gave instructions for balloting for delegates to the Jurisdictional Conference.

Report of Twelfth Clerical Ballot: 307 votes cast; 2 invalid; 305 valid; 153 needed to elect. Robert T. Young received 182 votes and was declared elected delegate to the General Conference.

Thirteenth Clerical Ballot (First Jurisdictional Ballot): The thirteenth

clerical ballot was taken to elect fifteen (15) delegates to the Jurisdictional Conference, and the tellers retired to count the ballots.

Courtesy: C. C. Herbert, Jr. escorted Mrs. Paul B. Galloway to the platform and she was presented to the Conference.

Section on Outreach: H. C. Young, Jr., presiding, gave the report. He announced that the Women's Society of Christian Service and the Deaconess Board are related to this area. The Presidents of each of the Boards in this section have agreed that all of these reports will be heard before debate. Each President will call attention to the major items in his report.

1. *Health and Welfare Ministries:* George C. Starr presented this report and called attention to the report of the Study Committee of the Conference Golden Cross program, and the report of Study and Ministry to unwed parents. "Outreach" packets were distributed. He then introduced the following: W. S. Farrow, Administrator of The Methodist Home; Ted Hoffmann, Chaplain of The Methodist Home; William R. Edwards, Superintendent of Children's Home; Arthur Chamblee, Jr., Minister of Children's Home Church; W. Q. Grigg, Director of Golden Cross; P. W. Aitken, Chaplain, Duke University Hospital; S. A. Head, Chaplain and Counselor; Dr. Robert M. Pitzer, SEMAR for mentally retarded (Report I-1).

2. *Board of Missions:* W. J. Huneycutt, chairman, gave the report of the Board of Missions as found on page 107 in Program Booklet. He called attention to our contribution to the Eveland School and Skopje Church; to the ministry to the deaf; resort area ministries, and the merging of congregations for more efficient service (Report J-1).

3. *Commission on Town and Country Ministries:* John M. Burton gave the report and introduced the Church and Community Workers associated with this ministry (Report K-1).

4. *Board of Christian Social Concerns:* This report was presented by O. N. Hutchinson, Jr. (Report L-1).

4 (a). *General Welfare:* After making several corrections, Erman Bradley gave the report (Report L-1).

4 (b). *Human Relations:* Liston Sellers presented this report (Report L-1).

4 (c). *World Peace:* J. C. Gilland presented the report with the substitution of the section at the top of page 27 (Report L-1).

5. *Board of Evangelism:* A. M. Faulkner presented this report (Report M-1).

Report of Ninth Lay Ballot (Second Jurisdictional Ballot): 219 votes cast; 29 invalid; 190 valid; 96 necessary to elect. Charles Phillips received 145 votes; Hugh Massie, 125; James A. Summers, 119; O. E. Dillon, 114; George Finch, 113; W. W. Hartsell, 104; and they were elected delegates to the Jurisdictional Conference.

Tenth Lay Ballot (Third Jurisdictional Ballot): The tenth lay ballot was taken for three (3) delegates to the Jurisdictional Conference, and the tellers retired to count the ballots.

Filmstrip: "The Outreach on Our Church" was shown.

Board of Health and Welfare Ministries: George Starr recommended that the officers be re-elected (refer to *Section on Outreach,* paragraph 1 for names). This was approved. Mr. Starr then recommended that E. H.

Nease, Jr. be added to the Class of 1973 as a member of the Board of the Methodist Home (refer to page 76, Program Booklet). Mr. Starr made an addition, which would be No. 7 of Report No. I, page 72. This report was then approved.

George Starr then presented Report No. 2 on The Wesley Nursing Home Nursing Center, and it was approved. He then presented Report No. 3 of The Children's Home, and it was approved. He then presented Report No. 7 on the Golden Cross program, and it was approved. He presented Report No. 8 on Ministry to Unwed parents with one correction and the report was approved. Ray Moss raised a question which was answered by H. C. Young, Jr. He presented Reports 4, 5 and 6, which each in turn was approved. The whole report was then approved (Report I-1).

Board of Missions: W. J. Huneycutt moved that the Board of Missions report be adopted and it was done (Report J-1).

Commission on Town and Country Ministries: John Burton called attention to the recommendations 1 and 2 on page 134 in the Program Booklet and the report was adopted. M. E. Harbin moved that the Town and Country Commission take the responsibility for implementing recommendation No. 1, and it was done. The report was as a whole then adopted (Report K-1).

Report of Tenth Lay Ballot (Third Jurisdictional Ballot): 238 votes cast; 16 invalid; 222 valid; 112 necessary to elect. Lonnie Baker received 137 votes and he was elected.

Eleventh Lay Ballot (Fourth Jurisdictional Ballot): The eleventh lay ballot was taken for two (2) delegates to the Jurisdictional Conference, and the tellers retired to count the ballots.

Report of Thirteenth Clerical Ballot (First Jurisdictional Ballot): 392 votes cast; 39 invalid; 353 valid; 177 necessary to elect. Robert G. Tuttle received 182 and E. A. Fitzgerald received 178 and were elected as delegates.

Fourteenth Clerical Ballot (Second Jurisdictional Ballot): The fourteenth clerical ballot was taken for thirteen (13) delegates to Jurisdictional Conference and tellers retired to count the ballots.

Excused: Furman Wright.

Benediction: W. T. Brown pronounced the benediction.

FOURTH DAY — SATURDAY, JUNE 12, 1971

Morning Session — 9:00 A.M.

Devotions: W. D. Clodfelter served as Lector. Hymn No. 26, "Holy, Holy, Holy," was sung. Mr. Clodfelter led the prayer and read the Scripture, Micah 6:8. Dr. Isaac Miller, President of Bennett College, brought the message. Hymn No. 283, "Love Divine," was sung.

Excused: Sam Moss.

Consecration of Lay Workers: Lee Ellis presented Lay Workers to be consecrated. Bishop Hunt led in the Service of Consecration of the following:

Directors of Christian Education: Dorothy Jean Bowman, Marion Frazier Craig, Mrs. Virginia Smith Crowell, Elizabeth Ellen Foglesong, Mrs. Metaleen Cline Morgan, Doris Lou Willis.

Church Business Administrators: Zeb Elonzo Barnhardt, Roy Marvin Cochran.

Directors of Music Ministry: Walter Howard Coble, William Henry Jordan.

Roll Call: J. J. Powell reported the following registrations for June 11, 1971: 7 Members in Full Connection; 1 Probationary Member; 27 Lay Members; 1 Board Member; 36 total; 1301 previously reported; 1337 total registrations to date.

Daily Minutes: Cecil Marcellus reported the Minutes for Thursday evening, Friday morning and afternoon had been examined and approved. He made a motion that the Minutes of the remaining sessions be examined by the Secretarial staff and ordered to record. It was approved.

Order of the Day: Report of Special Format Study Commission was presented by Hugh Massie (Report G).

Report of Fourteenth Clerical Ballot (Second Jurisdictional Ballot): Bishop Hunt ruled the fourteenth ballot invalid due to an omission in the reading of a name on the thirteenth ballot. Ballot thirteen was re-read to include the omitted name.

Fifteenth Clerical Ballot (Third Jurisdictional Ballot): The fifteenth clerical ballot was taken to elect thirteen (13) delegates to the Jurisdictional Conference, and the tellers retired to count the ballots.

Privilege Matter: W. T. Brown asked that his name be excluded from further balloting.

Report of Eleventh Lay Ballot (Fourth Jurisdictional Ballot): 160 votes cast; 5 invalid; 155 valid; 78 necessary to elect. Robert Parrish received 98 votes, Archie Sink received 78 votes, and they were declared elected delegates to the Jurisdictional Conference.

Lay Reserve Delegates to Jurisdictional Conference: On motion of Robert M. Smith, the ten (10) persons receiving the highest number of votes be elected Reserve delegates to the Jurisdictional Conference. The motion was seconded and approved.

Twelfth Lay Ballot (Fifth Jurisdictional Ballot): The twelfth ballot was taken to elect 10 reserve lay delegates to the Jurisdictional Conference, and the tellers retired to count the ballots.

Excused: James Rink.

Privilege Matter: The Conference Secretary was instructed to send a message of sympathy to T. Glenn Madison whose brother, Fleet Madison, died; to Furman Wright, whose brother was killed in Tennessee; and a message of love to Rev. and Mrs. Robert Early because of her surgery.

Order of the Day: Special Conference Format Study Committee. E. H. Nease, Jr., presided. P. L. Shore made a motion to reconsider the amendment, and it was seconded and approved. Dr. Shore made a motion to rescind the action which amended the original report. It was seconded and approved. Clay Madison observed that the new format was not designed to limit debate, but the hearings would help people to clarify their thinking. He urged the Conference to support the revised report of the Committee. It was approved.

Amendment to the Report of Conference Format Committee:

1. *Convening of Conference:*

   a) Conference will continue to convene on Wednesday at 2:00 p.m. for organization and the pursuance of business as approved by the Conference in adopting the agenda for each annual session.

   b) Hearings will be held prior to the meeting of Annual Conference

convening at 10:00 a.m., with attendance urged. These hearings and opportunity for debate (as described in Section 2) will be an unofficial part of the Conference session and persons attending these hearings are not to be entitled to per diem.

2. *Hearings and Debate*
   a) Delete the words *four* and *successively*, so that the section will read, "Hearings will be held by subject and issue according to a schedule worked out by the Program Council staff.
   b) Delete (b) entirely.
   e) Delete (e) entirely. (Report G).

Privilege Matter: It was noted that four brothers are delegates to the Conference. Archie, Homer, Clarence and Raymond Sink, sons of Mr. and Mrs. D. E. Sink of Lexington.

Report of Committee on Standing Rules: Russell Burson presented the resolutions from the Board of Christian Social Concerns. Presented on Wednesday, and they were adopted. Mr. Burson presented the following amendment regarding hospital insurance:

6. We further recommend that a Hospital Insurance Committee, to be appointed as hereinafter provided, report to the Annual Conference of 1972 on the advisability of establishing a program whereby each minister under regular appointment and his family be provided full Hospital Insurance coverage by the Conference Group with premiums paid by the Conference Treasurer, and that each pastoral charge or responsible agency be asked to pay the Conference Treasurer an amount equivalent to the total cost of this coverage. (The approximate annual cost for this coverage for 1971-1972 is $400.) The amendment was adopted.

Mr. Burson presented the amendment to all the paragraph regarding church architecture (see Friday morning, June 11, minutes). It was approved.

Constitutional Amendments: W. T. Medlin read the proposed Constitutional Amendments. Amendment No. 5 was approved—463 for, 0 against. No. 6 was approved—446 for, 7 against. Charles D. White made a motion that the delegates as defined in amendment 6 be determined by the District Program Councils. It was seconded and approved.

PROPOSED CONSTITUTIONAL AMENDMENT

THE UNITED METHODIST CHURCH

No. 5

The 1970 Special Session of the General Conference of The United Methodist Church, held in St. Louis, Missouri, April 20-24, 1970, approved the following amendment to the Constitution of The United Methodist Church and submitted it to the Annual Conference for vote.

That Paragraph 36, Article I which now reads:

"The Annual Conference shall be composed of ministerial members as defined by the General Conference, together with a lay member elected by each charge, the conference president of the Women's Society of Christian Service, the conference president of United Methodist Men, the conference lay leader, and the president of the Conference Youth Organization. Each charge served by more than one minister shall be entitled to as many lay membrs as there are ministerial members. Except for the presi-

dent of the Conference Youth Organization, the lay members shall be at least twenty-one (21) years of age and shall have been for the four years next preceding their election members of one of the constituent churches forming this union, or of The United Methodist Church."

be amended by deleting from the last sentence the words "shall be at least twenty-one (21) years of age" and by adding the following words at the end of the paragraph: "and for one year next preceding their election as a member of the charge they are to represent, so that the Amended Paragraph 36, Article I will read:

"The Annual Conference shall be composed of ministerial members as defined by the General Conference, together with a lay member elected by each charge, the conference president of Women's Society of Christian Service, the conference president of United Methodist Men, the conference lay leader, the president of the Conference Youth Organization. Each charge served by more than one minister shall be entitled to as many lay members as there are ministerial members. The lay members shall have been for the four years next preceding their election members of one of the constituent churches forming this union, or of The United Methodist Church, and for one year next preceding their election as a member of the charge they are to represent."

PROPOSED CONSTITUTIONAL AMENDMENT

THE UNITED METHODIST CHURCH

No. 6

The 1970 Special Session of the General Conference of The United Methodist Church, held in St. Louis, Missouri, April 20-24, 1970, approved the following amendment to the Constitution of The United Methodist Church and submitted it to the Annual Conference for vote.

That Paragraph 36, Article I which now reads:

"The Annual Conference shall be composed of ministerial members as defined by the General Conference, together with a lay member elected by each charge, the conference president of Women's Society of Christian Service, the conference president of United Methodist Men, the conference lay leader, and the president of the Conference Youth Organization. Each charge served by more than one minister shall be entitled to as many lay members as there are ministerial members. Except for the president of the Conference Youth Organization, the lay members shall be at least twenty-one (21) years of age and shall have been for the four years next preceding their election members of one of the constituent churches forming this union, or of The United Methodist Church."

be amended by adding at the end of the first sentence the words "and two young persons under twenty-five (25) years of age from each district to be selected in such manner as may be determined by the Annual Conference" so that the Amended Paragraph 36, Article I will read:

"The Annual Conference shall be composed of ministerial members as defined by the General Conference, together with a lay member elected by each charge, the conference president of Women's Society of Christian Service, the conference president of United Methodist Men, the conference lay leader, the president of the Conference Youth Organization and two persons under twenty-five (25) years of age from each district to be selected in such manner as may be determined by the Annual Conference. Each charge served by more than one minister shall be entitled to as many lay members as there are ministerial members. Except for the president of the Conference Youth Organization, the lay members shall be at least twenty-one (21) years of age and shall have been for the four years next preceding their election members of one of the constituent churches forming this union, or of The United Methodist Church."

Board of Ministry: Ken Horn recommended full-time lay pastors: Donald Ray Freshour, Ben Tyra Gantt, Johnny G. Boyd.

Correction to Minutes: Question 51 was ordered to record without reading.

Correction: John Welborn Herold to be stricken from full-time lay pastors, and inserted as a student lay pastor, licensed and approved.

Board of Pensions: John R. Sills made the report and it was approved.

We recommend that the following adjustments be made in the records on behalf of the men named and for the reasons given, and that this report be included in the *Journal* after Question 51 of the Business of the Conference:

1. William Gettys Biggerstaff. Correct the record to show pension credit for three-fourth year as a supply pastor for the period of June to September, 1965, and January to June, 1966, instead of 1956-57 as shown in Question 51 of the 1969 *Journal,* page 138. He was a student one-fourth year.

2. Herbert H. Peterson. Right to make annuity claim for the year 1971-72 approved by three-fourths vote of the Annual Conference on joint recommendation of the Board of the Ministry and the Conference Board of Pensions as stipulated in Paragraph 363.1 of the 1968 *Book of Discipline.*

3. Charles W. Clay. Retired under Paragraph 360 of the 1968 *Book of Discipline* effective at the time of his retirement from the Board of Missions and granted right to make annuity claim after October 31, 1971 by three-fourths vote of the Annual Conference on joint recommendation of the Board of the Ministry and the Conference Board of Pensions as stipulated in Paragraph 363.1 of the 1968 *Book of Discipline.*

4. Ralph H. Taylor. Retired under Paragraph 360 of the 1968 *Book of Discipline* and granted the right to make annuity claim after his sixty-fifth birthday, September 6, 1971, by three-fourths vote of the Annual Conference on joint recommendation of the Board of the Ministry and the Conference Board of Pensions as stipulated in Paragraph 363.1 of the 1968 *Book of Discipline.*

5. Mrs. Maloie Lee McCrary. Retired under Paragraph 360 of the 1968 *Book of Discipline* and granted the right to make annuity claim beginning June 1, 1971, by three-fourths vote of the Annual Conference on joint recommendation of the Board of the Ministry and the Conference Board of Pensions as stipulated in Paragraph 363.1 of the 1968 *Book of Discipline.*

Memorial Service: Bishop Hunt presided over the Memorial Service. Following the Call to Worship and Invocation, Hymn 133, "Breathe on Me, Breath of God," was sung. The Record of Remembrance was read by W. T. Medlin. Edwin H. Easter sang "Eternal Life," which was followed by Scripture reading and prayer by Bishop Hunt. Hymn No. 83, "Majestic Sweetness Sits Enthroned," was sung and the Affirmation of Faith was recited. Dr. Eugene Peacock delivered the Memorial Address. Following the Canticle of Conquest Over Death, Hymn 288, "Servant of God, Well Done," was sung and the benediction was pronounced.

Recess: A three-minute recess was declared.

Announcements: The Secretary made the announcements.

Order of the Day: Orion Hutchinson, Jr. presented the report from the Commission on Christian Social Concerns.

Report of Fifteenth Clerical Ballot (Third Jurisdictional Ballot): 329 votes cast; 18 invalid; 311 valid; 156 necessary to elect. M. E. Harbin received 184 votes and he was elected.

Sixteenth Clerical Ballot (Fourth Jurisdictional Ballot): The sixteenth clerical ballot was taken for twelve (12) delegates to the Jurisdictional Conference, and the tellers retired to count the ballots.

Report of Twelfth Lay Ballot (Fifth Jurisdictional Ballot): 226 votes cast; 64 invalid; 162 valid. The top ten were declared as reserve delegates as follows: Mrs. Paul Feezor, 111; Gordon L. Goodson, 110; Sydnor Thompson, 108; Bobby Collins, 100; Sallie Pruett, 90; Mrs. Charles Gidney, 85; Joe C. Totherow, 85; James V. Robertson, 78; Mrs. Kenneth Jones, 77; Norwood Robinson, 77.

Privilege Matter: Jake Alexander, Head Lay Teller, expressed appreciation to the lay tellers.

Motion: Ralph Eanes moved that the afternoon session be held at 2:00 p.m. It was seconded and approved. W. P. Cole made a motion that each speech in the report of the Commission on Christian Social Concerns be limited to two minutes. It was approved. Walter Thompson was appointed timekeeper.

Report on General Welfare: Russell Montfort made the following motion: A substitute motion concerning the report of the Commission on Social Concerns, Section on General Welfare, under recommendations, page 23, item 8. In place of item 8, I move the adoption of the following two recommendations:

(1) We encourage churches to take a serious look at the problems of the homosexual in society in order that a compassionate and redemptive ministry might be effected among these persons.

(2) We recognize that the distribution of pornographic and salacious literature and films is increasing and we, therefore, urge our churches to deal positively with the question of human sexuality so that healthier attitudes and understanding may develop among our people.

The Commission accepted this as part of their report.

Michael Anderson presented the following resolution, which was to be added at the end of the report:

RESOLUTION

Keeping in mind, and in full recognition of the past recommendations and activities encouraged by the WNC Conference Board of Christian Social Concerns (see 1970 *Program,* Item 18, p. 249), as well as the recommendations of the Board's present report (see 1971 *Program,* Items 11, p. 21, and 11, p. 24):

Be it Resolved:

1. That the WNC Conference of the United Methodist Church go on record against all forms of environmental degradation, whether of water, land or air; and on record for conservation practices that take into consideration the fact that one of man's rightful duties under God is to preserve the earth for posterity as a sign of Christian stewardship.

2. That the WNC Conference go on record as recognizing the environmental problem as being one not only of regional, but of national and international scope, since polluted water and air recognize no man-made or geographical boundaries.

3. That the WNC Conference, recognizing the urgency and magnitude of this problem and the national and regional interest it has already created, encourage its members, clergy, churches and agencies to work in full cooperation and concerted effort with already established environmental-action agencies, both regional and national; and, further, that the Conference encourage its members to use all means, both public and private, which involve social and political as well as individual action to work against the senseless and careless uses of natural resources.

4. That the WNC Conference encourage the present activities of the state of North Carolina which are efforts toward a better environment; and that the Conference further encourage the state to enact more stringent laws and adopt more stringent standards for water and air purity.

5. That the WNC Conference encourage the laity and clergy of every church of the Canference to take environmental concerns as an emphasis for the coming year and, pursuant to this emphasis, encourage the establishment of local and Conference-wide action groups wherever possible.

6. That the WNC Conference ask its Board of Christian Social Concerns to appoint from within the ranks of its present staff a special task force to report to the Conference during the coming year and to the 1972 WNC Annual Conference programs and kinds of action which will enable the members of this Conference to deal effectively and in concert with the problems of environmental degradation.

7. That the WNC Conference, through the appropriate channels, consider the feasibility and advantages of establishing a special environmental ministry, the purpose of which would be to organize and channel the efforts of the United Methodist Church of the WNC Conference in this field; and that it be the duty of the Board of Christian Social Concerns to report on the consideration of the ministry to the 1972 Annual Conference.

The Commission accepted this as a part of their report and this section of the report was adopted (Report L-1).

Section on Human Relations: This report was adopted (Report L-1).

Section on World Peace: Paul Starnes raised a question. Raymond Davis made a motion to delete from the revisions of the printed report on page 27, Section A the following: "and we support the movement in the Congress, including S.B. 376 (Vietnam Disengagement Act of 1971) calling for the withdrawal of U. S. troops by the end of 1971." Mark Sills spoke against the amendment. Carl Judy spoke for the amendment and Jim Gilland spoke against the amendment. A count vote was taken with 200 in favor of deletion; 186 opposed deletion. The motion prevailed. Bishop Hunt suspended discusion until the afternoon session (Report L-1).

Benediction: Dr. Charles Clay pronounced the benediction.

Afternoon Session

Opening: The Conference convened with the singing of Hymn 48, "How Firm a Foundation." Harold Wright offered the prayer.

World Peace Division Report: C. W. Judy made a motion to delete all of "b" in the report. J. C. Gilland replied, and the vote was taken. Hymns were sung while the Secretary took the vote of the tellers. Results: for, 154; against, 117.

C. W. Judy then made a motion to keep "c," "d" and "e," except the last phrase of "e," "upon the cessation of hostilities." J. C. Gilland made a statement, and the vote was taken. The motion did not prevail.

K. A. Horne made a motion to amend "a" by adding "and we urge the withdrawal of all U. S. forces at the earsiest possible date." Don Funderburk spoke against the motion. Harvey Eiegle offered a substitute motion which was defeated after C. W. Clay had spoken against it. The amendment prevailed, and the report as a whole was before the house. Lawrence Walker asked a question which was answered by Bishop Hunt.

Mark Sills offered a substitute resolution. Raymond Davidson spoke against the substitute. Olin Isenhour asked a question. McMurry Richey made a statement, and Wm. R. Henderson made comments.

RESOLUTION NO. 1

Whereas, we as Christians and Americans are involved through our silence toward and cooperation with our government's action in Indochina, and

Whereas, the present policy of "Vietnamization" is seemingly perpetuating rather than ending the war in Indochina, and

Whereas, we as Christians who believe first in reconciliation and life cannot be content to substitute B-52 Bombers for foot soldiers, or Asian corpses for American corpses,,,

Be it Therefore Resolved, that the people of the Western North Carolina Conference of the United Methodist Church pledge our support of the Vietnam Disengagement Act as proposed to the United States Congress by Senators McGovern and Hatfield, which calls for a total withdrawal of our military forces from Vietnam by the end of this year, and

Be it Further Resolved, that we as Methodists pledge our further support to the people of Indochina by directing our Conference Board of Missions to render significant material and reconciling action in the rebuilding of their devestated lands.

Charles W. Clay moved a substitute for the substitute. This motion was defeated by vote of 164 in favor and 178 against.

Paul T. Starnes moved the previous question, and the section as amended was adopted (Report L-1).

Sixteenth Clerical Ballot (Fourth Jurisdictional Ballot): 281 votes cast; 17 invalid; 264 valid; 133 to elect. The following were elected: E. H. Nease, Jr., 154; H. M. Williams, 150; J. H. Christy, Jr., 146; T. A. Langford, 141, and C. H. Dickson, 133.

Motion: June Green moved that the section entitled "a three-year term of service for conscientious objectors" be deleted (page 27). June Green spoke for it and Tommy Langford spoke against it. The motion was defeated.

Carl Wesley Judy made the following motion: "I move that we amend the report of the World Peace Division by deleting on page 27 the section entitled 'Selective Conscientious Objection.'" J. C. Gilland responded from the Board. Betty Wallace spoke to clarify the fact that the resolution on Selective Conscientious Objection was a resolution to reaffirm the 1970 position on this matter and that the substance was a quote from the 1970 Conference *Journal* containing within it a quote from action taken by the 1968 General Conference. The motion was lost (Report L-1).

Jim Womack moved to omit the word "particular" from the whole section. McMurry Richey pointed out that to take out the word "particular" would defeat the purpose of "selective," which is the title of the section. Bishop Hunt ruled that the motion was out of order inasmuch as the resolution, as stated, should be accepted or rejected in its entirety. The entire report as amended was approved.

Motion by O. N. Hutchinson, Jr. to reconsider the section on General Welfare and Human Relations for further recommendation. It was approved.

Motion: Wyatt Cole moved that the Board of Social Concerns appoint two persons to the Safety Council of North Carolina. It was approved.

Motion: A. L. Maxwell made the following motion:

Section 3: *Use of Church Facilities*

> We recommend that particular care be taken that any church facilities used for Kindergartens, Day Care Center, Weekday Schools, Scouts, etc., accept applicants without restrictions of race, religion, or social position. We support our public school systems and those school boards which are attempting to follow the spirit as well as the law of the land in accomplishing orderly integration in our public schools.
>
> We commend those churches in communities like Greensboro, for instance, for their courage in opposing any attempt to use church facilities to evade or circumvent the law concerning integration in public schools. It was approved.

The entire report of the Board was approved (Report L-1).

Conference Committee on Entertainment: J. H. Coleman, Chairman, moved that $12.50 per diem be paid to members attending the 1972 Annual Conference. It was adopted.

Statistical Report: R. P. Waugh gave the report, and it was approved. (See Statistical Reports).

Additional Report of World Service and Finance: R. Powell Majors

moved that item 14, page 142, $12.50 per diem be paid, rather than $10.00. It was approved.

Motion: Hayward Morrison moved the reconsideration of the report of the Committee on Publishing of the Conference *Journal*. This was done. He then moved that the following words be inserted, "and to the *N. C. Chrisitan Advocate*" in recommendation 6 on page 89 of the printed Report Booklet, so as to make that recommendation read as follows: (7) That the District Superintendents be requested to report immediately to the Conference Secretary and to the *N. C. Christian Advocate* the deaths of any ministers, minister's wife or widow. This was done, and the report was approved as amended (Report G-1).

Reading of Special Non-Methodist Appointments: Bishop Hunt read the Special "Non-Methodist" appointments. (See District Appointments).

Resolutions: Legal resolutions concerning church property were presented by the district superintendents and approved: W. Harold Groce, Julian Lindsey, and James C. Peters (for John Carper).

RESOLUTION

Whereas, the Conference Board of Trustees on November 20, 1950, made a deed to the trustees of Ruffin United Methodist Church of the property known as the Pennial Meeting House originally conveyed by Caleb Jones by deed and recorded in Box Ind. K, page 108, Office of Register of Deeds, Rockingham County, Wentworth, North Carolina, containing two tracts of land, one for 1.89 acres or less and the second tract containing approximately 0.97 acres and is known as the Pennial Cemetery, and

Whereas, the first tract of land of the Pennial Methodist Episcopal Church was sold to Oak Grove Baptist Church by the trustees of Ruffin United Methodist Church, exclud-

Whereas, the deed made to Oak Grove Baptist Church is recorded in the Register of Deeds' Office, Rockingham County, Wentworth, N. C., Book 619, page 348, and
ing the second tract known as the Pennial Cemetery, and

Whereas, this cemetery has been allowed to grow up in large trees and underbrush and has become an eye-sore to passersby in the community, and reflect adversely upon the good name of Methodists, and

Whereas, the Oak Grove Baptist Church has agreed to receive the cemetery and land pertaining thereto and has agreed to clean up said cemetery and use remaining burial places for persons of the community, and

Whereas, the only two remaining trustees of this property, Mr. Raymond Perdue and Harry Knowles, are so advanced in years that they are unable to care for the cemetery in the manner in keeping with good taste, and

Whereas, the Rev. J. A. Dunevant, 823 Thomas Street, Thomasville, N. C. and present pastor of Oak Grove Baptist Church, has agreed to keep the cemetery in proper manner of upkeep, now

Therefore, be it Resolved, that the trustees, Mr. Raymond Perdue and Harry Knowles, and the trustees of Ruffin United Methodist Church be empowered and instructed to deed to the trustees of Oak Grove Baptist Church, Narrow Gage Road, Rockingham County, without remuneration.

JOHN H. CARPER, *Superintendent*
Winston-Salem/Northeast District

RESOLUTION RELATING TO DISPOSITION OF PROPERTY IN CARROLL COUNTY, VIRGINIA

Whereas, on the 6th day of July, 1953, Noel Edwards and Sallie Edwards, his wife, deeded to the trustees of New Pine Methodist Church of Carroll County, Virginia, a certain tract of land lying on the Pipers Gap Road, near Lambsburg, Virginia, and being in Fancy Gap District;

Beginning at an iron pin, Pipers Gap Road, and running N 17° 30' W 250.2 feet to stake; thence N 78° 30' E 123 feet to stake; thence S 61° 25' E 244.4 feet to

stake in middle of Ppiers Gap Road; thence with road S 58° 16' W 201.1 feet to stake in middle of road; thence S 65° 40' 98.8 feet to the beginning corner.

Reverend J. S. Gardner has reported that trustees were appointed but were never recorded with either the Circuit Court or the Conference. Reference to this property appears in the *Journal* of the Western North Carolina Conference in 1954, 1955 and 1956, and then being attached to the Surry Circuit, but there is no subsequent mention of the matter.

And Whereas, no church building has been erected on the above described property and it does not now appear desirable to construct a church building in this area, Methodist Church law provides that the title to this property is now vested in the Board of Conference trustees, and

Whereas, the Commonwealth of Virginia is required to secure approximately 0.60 acre of the total of 0.94 acre, more or less, in this property as right-of-way in connection with construction of an interchange on Route I-77 with Route 620, the Pipers Gap Road. An appraisal of the property has been made and duly approved, providing for an offer of $441.00 in full for land and any and all damages for the right-of-way to be acquired.

In view of all the circumstances surrounding this matter,

Be it Resolved, by the Western North Carolina Conference of the United Methodist Church that the New Pine Methodist Church of Carroll, Virginia be and the same is hereby declared abandoned property.

Be it Hereby Resolved, by the Western North Carolina Conference of the United Methodist Church that its Board of Trustees be instructed to accept the offer for required right-of-way and to execute such documents as may be needed to properly transfer fee title to the Commonwealth of Virginia.

Be it Further Resolved, that the net proceeds from said sale shall be paid over to the Surry Board of Missions to be used in its discretion for the advancement of Methodism in Surry County.

Be it Further Resolved, that the remaining portion of aforesaid lot be deeded to Sallie Edwards, widow of Noel Edwards and that thanks be extended to her for the generous gift to the work of the church.

Be it Finally Resolved, that the Board of Trustees be and it is hereby authorized to comply with the laws of the State of Virginia in conveying the title to this property.

Signed: JOHN H. CARPER, *Superintendent*..
Winston-Salem/Northeast District

Whereas, the Chestnut Grove United Methodist Church, one of three churches on Virginia Circuit, Patrick County, Virginia, has continued to lose membership until there remained only eight active members therein, and

Whereas, at a called Charge Conference held at Hunter's Chapel United Methodist Church, January 17, 1971, upon call of pastor and lay leader of said church, and in accordance with paragraph 1550, the 1968 *Discipline,* The United Methodist Church, Chestnut Grove Church was declared discontinued as an active Methodist Church and its membership transferred to Carter's Chapel and Hunter's Chapel of Virginia Circuit; and

Whereas, a resolution was voted and spread upon the records of the Virginia Circuit Charge Conference; therefore,

Be it Resolved, that Chestnut Grove United Methodist Church be hereby officially declared closed and discontinued; and the building and lot located in Patrick County, Virginia, recorded in Clerk's Office, Stuart, Virginia, Patrick County, Book No. 40, page 559, be transferred to the trustees of the Western North Carolina Conference for proper disposal of property and receipts from said sale be remitted to the Surry County Board of Missions and used for church extension projects within the area of Ararat, Virginia.

Respectfully submitted,
JOHN H. CARPER, *Superintendent*

RESOLUTION

Whereas, the West Chapel Methodist Church, formerly located in Buncombe County, North Carolina, and situated south of Asheville, North Carolina, has been abandoned, disbanded and dissolved from the operation of a Methodist Church for about 45 to 50 years, and that after its dissolution its members became members of the Biltmore United Method-

ist Church and the Oakley Methodist Church, both of which are located in Buncombe County, North Carolina; and

Whereas, there were two conveyances to the said West Chapel Church in the name of the West Chapel M. E. Church, and said two conveyances being by deed dated August 30, 1879, and recorded in Deed Book 39, page 519, in the Office of the Register of Deeds for Buncombe County, North Carolina, and the second conveyance dated January 1, 1913, and recorded in Deed Book 193, page 513, in said Register's office, said conveyances being made by Alexander West and wife, and the Jeremiah West heirs, respectively, as to date; and

Whereas, there is a cemetery located on a portion of the property which is without management, care, trustees or other persons responsible for the care of said cemetery or property; and

Whereas, the trustees of the Biltmore Methodist Church have indicated a willingness to become responsible for said cemetery and property, if the said property is conveyed to them;

Now, Therefore, be it Resolved, that the Western North Carolina Conference of the United Methodist Church, in session at Lake Junaluska, North Carolina on June 12, 1971, hereby authorizes and directs the Board of Trustees of the Western North Carolina Conference of the Methodist Church, Inc., to convey said property herein described to the Trustees of the Biltmore United Methodist Church of Buncombe County, North Carolina, since the said church property has been abandoned and is without trustees.

W. HAROLD GROCE

RESOLUTION OF MERGER
THOMASVILLE DISTRICT

Whereas, a serious study of nature, mission and future effectiveness of St. John's and Hoover's Chapel United Methodist Churches (in Thomasville, N. C.) indicates a need for unification of membership and ministries; and (June 1, 1971)

Whereas, the 1970 session of the Western North Carolina Annual Conference recommended that "every pastoral charge be so arranged that it consists of a minimum of 400 members and such number of churches as one fully qualified minister can effectively serve,"

Therefore, be it Resolved:

1. That St. John's and Hoover's Chapel United Methodist Churches, in the city of Thomasville, N. C., shall be consolidated immediately into one organized church, to be known as Central United Methodist Church.
2. That all assets and liabilities of St. John's and Hoover's Chapel Churches shall be conveyed and transferred to the consolidated Board of Trustees of the newly-organized Central United Methodist Church (except where local laws may otherwise conflict).
3. That we provide a new building for this new church.
4. That when the construction of the new church building has begun, we shall sell Hoover's Chapel Church and/or St. John's Church.
5. That a building committee be set up to choose the site and plan for the building of the new church, and that an equal number from both churches be placed on the committee.

CHARLES G. BEAMAN, JR., *Superintendent*

A RESOLUTION CONCERNING FRIENDSHIP UNITED METHODIST CHURCH
GREENSBORO DISTRICT

Be it Resolved that whereas, increasing limitations in operation of the church in an effective manner are being experienced because of expansion at the adjacent airport and as a result of changing patterns of resident housing which are affecting adversely attendance and potential membership growth, the Friendship United Methodist Church of the Greensboro District, requests the Western North Carolina Conference of the United Methodist Church to discontinue Friendship United Methodist Church as a preaching place, June 1, 1971.

Be it further resolved, that the property be placed under the trusteeship of the District Mission Society of the Greensboro District for a five-year period, with the provision

that if it should be disposed of during that period the proceeds therefrom will be held in escrow for possible use in the building of United Methodist facilities in the general northeastern area between Route 68 North and Route 220 North. If, however, it is determined by the District Mission Society at the end of five years that there is no need for such a facility the money will then be freed for use by the Society for use in other types of church extension, with the exception that the District Mission Society will be responsible for perpetual care of the Friendship United Methodist Cemetery, both during the five-year period and thereafter in perpetuity. Upon the sale of the property an amount of $10,000 will be placed in trust with the prinicpal amount to be left intact, but with usage to be made of earnings for the reasonable maintenance of the cemetery.

Be it still further resolved, that the membership rolls of the Friendship United Methodist Church be preserved and kept current by the Hickory Grove United Methodist Church.

JULIAN A. LINDSEY, *Superintendent*

Announcements: W. T. Medlin Jr. made the announcements.
Benediction: Biship Hunt pronounced the benediction.

Evening Session

7:30 P.M.

Reconsideration of Bar of Conference: Bishop Hunt called attention to the fact that the auditorium was filled, and he entertained a motion that the entire auditorium be now constituted as the Bar of the Conference for the purpose of voting. The motion was made, properly seconded and carried.

Report of Seventeenth Clerical Ballot (Fifth Jurisdictional Ballot): 246 votes cast; 19 invalid; 227 valid; 114 necessary to elect. Charles E. Shannon received 114 votes and he was declared an elected delegate to the Jurisdictional Conference.

Eighteenth Clerical Ballot (Sixth Jurisdictional Ballot): The seventh clerical ballot was taken for six delegates to the Jurisdictional Conference, and the tellers retired to count the ballots.

Motion: The motion was made, properly seconded and carried that the Conference will remain in session until the results of the ballots are in.

Ordination Service: Bishop Hunt offered the opening prayer, and the Conference sang Hymn No. 1, "O, For a Thousand Tongues to Sing," led by Edwin H. Easter. Bishop Hunt then presented Bishop Paul V. Galloway of the Arkansas Area, who delivered the Ordination Sermon. Edwin H. Easter sang a solo, "How Great Thou Art."

Ordination of Deacons: The Conference Secretary read the names of the candidates for Deacon's Orders. Harley Dickson read the Collect and Epistle. Bishop Hunt examined the Deacons-elect and ordained them to the Office of Deacon. Robert T. Young, Jr. and N. Carson Williams, Jr. served as marshals. The following were ordained Deacons: Lucy Ann Austin, Derry Ray Barnhardt, Roland Taylor Barnhardt, Thomas Edmund Blanton, Jr., Charles Lane Boyd, John Treadway Brogdon, Jr., John Finley Broyles, Jr., James Joel Carter, Wade Hampton Childers, Jr., Larry Bruce Clifton, William Curtis Currie, Jackie Dean Danley, Dennis Bryan Fox, Jr., Ben Tyra Gantt, Jr., Robert Lester Greenawalt, Steven Lynn Hicks, Linda Carole Holder, David Michael Jordan, Benjamin Killian, Howard Marshall Kiser, Cecil Horger Knight, John Wesley Lockman, Jack Delon Luther, Ronald Jackson Mann, Talmage Steven McLain, James Ernest Morgan, Charles Edward Morton, Paul Scott Owen, Jr., Joseph Cyril Seymour, Jr., David Lee Steele, John Laird Taylor, Jr., William Franklin Thompson,

Charles McNeill Turner, Jr., Thomas Kilby Watson, Allen Baker Weaver, Philip Wendell Williams, Martha Montague Wilson.

Ordination of Elders: The Conference Secretary presented the class to be ordained Elders. The Collect was read by J. J. Patterson, and the Epistle by Charles G. Beamon. Bishop Hunt led the Litany and offered prayer, after which he asked the questions. Assisting Bishop Hunt with the laying on of hands were Bishop Paul V. Galloway and the following Elders: James G. Allred, D. Edwin Bailey, Charles G. Beaman, Jr., Coy L. Brown, Jr., Gary H. Brown, W. T. Brown, Larry G. Bumgarner, J. H. Charlesworth, W. Douglas Corriher, Harlan L. Creech, Jr., Richard J. Crowder, J. Oscar Dowdle, Jr., W. H. Dyar, James R. Faggart, A. Mitchell Faulkner, Donald K. Funderburk, M. E. Harbin, J. S. Higgins, James P. Hornbuckle, Jr., J. W. Jones, Carl W. Judy, J. C. Lane, Edward D. Lee, Thomas S. Lee, Jr., R. W. Little, Thad L. McDonald, W. T. Medlin, Jr., Curtis C. Murray, Jerry D. Murray, John S. Oakley, Ernest D. Page, H. T. Penry, Jr., James C. Peters, J. Loe Pittard, J. J. Powell, Clarence W. Russell, I. Pressley Rutledge, Robert H. Stamey, George C. Starr, Jr., Ben T. Steele, Wilson O. Weldon, Charles D. White, M. G. Widenhouse, N. Carson Williams, Jr., Robert T. Young, Ben H. Ziglar.

The following were ordained Elders: James Grant Allred, Jr., Dewey Addison Bailey, Bobby Ray Beck, Roy Norman Beck, William Kenneth Brown, George Arthur Carnwright, James Hamilton Charlesworth, Don Edwin Conrad, Roy David Cox, David Ray Dunlap, Edgar Lee Ellis, Robert Montgomery Harris, Bruce Grayson Hobson, Belvin J. Jessup, Nerius Fred Jordan, Jr., Karl Wesley Judy, James Michael Leatherwood, Joseph Clinton Phillips, Thomas Atchison Plyler, Jr., James Lee Powell, Frank Garfield Richards, III, Ellis Leroy Rouse, Jr., Dallas Miller Rush, Frank Hughes Thomas, James Thomas Trollinger, Clifford Alfred Weller, James Ross Westmoreland, Carl McGee Worthy, Jr., Zeno Cletus Wright.

The Conference sang Hymn No. 342, "Go, Make of All Disciples." The parchments were given to the Deacons and Elders by the marshals.

Benediction: Dr. Harry Denman was recognized by Bishop Hunt and pronounced the benediction.

Report of the Eighteenth Clerical Ballot (Seventh Jurisdictional Ballot): This report was given in accordance with the following motion made by R. Dwight Ware and adopted by the Conference on Friday afternoon, June 11: "In case the total number of delegates to the Jurisdictional Conference has not been elected by the close of the Saturday night session, be it resolved that those receiving the highest number of votes on the last ballot be declared elected to complete the number of necessary delegates and that those six receiving the next highest number of votes be declared elected reserve delegates to the Jurisdictional Conference. This shall apply to both lay and clerical delegates." Votes cast, 243; 23 invalid; 220 valid; 111 necessary to elect. Orion Hutchinson received 135 votes; Mitchell Faulkner 121; James W. Ferree 113; W. T. Medlin, Jr. 107; C. G. Beaman, Jr. 96; W. D. Corriher 79; and they were declared elected delegates to the Jurisdictional Conference. Eugene Peacock received 74 votes; James E. McCallum 51; Harold E. Wright 44; John H. Carper 38; James C. Stokes 36; Russell T. Montfort 36; and they were declared elected reserve delegates to the Jurisdictional Conference.

J. C. Peters spoke briefly for the delegations, and called a meeting immediately after adjournment.

Benediction: Bishop Galloway pronounced the benediction.

FIFTH DAY – SUNDAY, JUNE 13, 1971

Morning Session

Communion Service: At 9:00 a.m. in the Memorial Chapel, the Holy Communion was administered by Charles D. White, Jerry D. Murray, Charles E. Shannon, Frank Jordan and Herman F. Duncan.

Worship Service: The Sunday Service of Worship was held in the George R. Stuart Auditorium at 10:30 a.m. The Lector was Charles E. Shannon. Following the Call to Worship by the Choir, Charles E. Shannon offered the Invocation and led the congregation in the Call to Confession, the General Confession, and the Lord's Prayer. The combined choirs of First United Methodist Church, Gastonia, and Broad Street United Methodist Church, Statesville, sang the anthem, "In Thee, O Lord." Charles E. Shannon led in the Act of Praise, Number 607, "O Come, Let Us Sing." Harry A. Smith read the Scripture lesson, Matthew 21:33-43. Charles E. Shannon led in the Affirmation of Faith, No. 738, "The Apostles' Creed," after which the Gloria Patri was sung. Frank Jordan offered the Pastoral Prayer. The offering was then received and the combined choirs sang the Offertory Anthem, "The Beatitudes." The congregation sang the Doxology. Hymn No. 341, "Jesus! The Name High Over All," was then sung.

Conference Sermon: Bishop Paul V. Galloway of the Arkansas Area delivered the Conference Sermon. His subject was "Theology to Consider." The Conference sang Hymn No. 107, "Jesus Calls Us."

Recess: Bishop Hunt declared a five-minute recess.

Roll Call: J. J. Powell gave the final report. Additional registrations: Probationary Members, 4; Lay Members, 4; Board Members, 1; Total for this date, 9. Total previously reported, 1,337. Total to date, 1,346.

Committee on Courtesies and Resolutions: J. A. Lindsey moved that the report be ordered to record without reading, and it was done.

REPORT OF COMMITTEE ON COURTESIES AND RESOLUTIONS

A climate of many concerns, legislative and electoral, dominated the atmosphere of the 1971 session of the Western North Carolina Annual Conference. The election of delegates to General and Jurisdictional Conferences crowded the Conference schedule, but not to the exclusion of deliberative discussion of many important reports and issues.

The orderly worship of the conference under pressure of time and business, reveal months of careful planning for the sessions. The Conference is in debt to its numerous Boards and Agencies for the careful, concise reports and challenging programs they presented. Sincere gratitude is due the Conference Program Committee for its careful planning for each day's events. The mimeographed reports of the proceedings enabled the delegates to be better informed about progress on the agenda and actions taken each day.

Bishop Hunt gave excellent episcopal leadership. He did not allow the proceedings to lag. At the same time no one was denied the opportunity to speak on matters that concerned him. Patience, courtesy, and efficiency were apparent each day as he guided the Conference to its goals.

The Gastonia and Statesville Districts were good hosts. Superintendents Charles D. White and Jerry D. Murray assisted by Pastors Charles E. Shannon and Frank B. Jordan gave the Conference a warm welcome and continuing assistance throughout the sessions. The music was inspiring under the leadership of Mr. Edwin Easter, with Billy Christmas as organist.

The staff of the Assembly was constant in its efficient and courteous srevices.

The Conference was moved deeply by the exciting, informative and challenging address of Dr. Dorothy L. Brown. Bishop Paul V. Galloway rendered great service to the Conference through his sermons. Dr. Eugene Peacock lifted the memorial service to the level of celebration by his contagious preaching.

It is impossible to list all of those who contributed significantly to the Conference. But we are grateful to each of them.

Your Committee on Resolutions moves that this Conference formally express its appreciation to those named and many others whose names are not listed for their significant contributions to the 1971 session of the Western North Carolina Annual Conference.

Respectfully submitted,

R. HERMAN NICHOLSON, *Chairman*
MRS. ALVIN MORRISON, *Vice-Chairman*
MISS BONNIE BURRELL
J. W. GWYN
FRED JONES, JR.
HORACE MCSWAIN
PHILIP SALES

Boundary Changes: J. E. Carroll moved that the boundary changes be ordered to record without reading, and it was so ordered.

BOUNDARY CHANGES

Asheville District

From the Elkwood Charge take Pleasant Grove Church and place with the Weaverville Church as an outpost mission church, leaving a two-point charge at Elkwood, consisting of Elkwood and Alexander's Chapel Churches.

Charlotte District

Let Covenant be the name of the new church formed by the merger of Tuckaseegee Road and the Wesley Heights Churches.

Gastonia District

From Gastonia: Smyre-Puett, take Smyre and place with Bethesda, making a two-point charge to be known as Bethesda-Smyre. Place Puett with Bessemer City: First to make a two-point charge to be called Bessemer City: First-Puett, thus dissolving the Gastonia: Smyre-Puett Charge.

High Point District

In Asheboro, divide Brower's-West Chapel into two stations to be known as Brower and West Chapel.

Let Mt. Vernon become a station by placing Ebenezer Church with Level Cross of the Randleman Circuit, thus to form a two-point charge known as Level Cross-Ebenezer.

Of the two remaining churches of the Randleman Circuit, let there be formed a charge known as New Salem-Worthville, thus the name Randleman Circuit is discontinued.

In High Point, let Northwood, formerly with Contact Ministry, be paired with St. Timothy to form a charge to be known as Northwood-St. Timothy.

Take from the Trinity Circuit, St. Mary and let it be a station, and let the other two churches be known as a charge, Bethel-Liberty Grove, thus the name of Trinity Circuit is discontinued.

Marion District

I. Mitchell-Yancey Parish: Combine the churches on the Bakersville Charge (Bakersville and Bethlehem) with the churches on the Red Hill-Tipton Hill Charge (Red Hill, Tipton Hill and Deyton Bend) to form the Mitchell-Yancey Parish. Headquarters will be at Bakersville, and the pastor and his family will occupy the parsonage at Red Hill.

II. Take Jonas Ridge from the Newland-Elk Park Charge and place it with Altamont-Linville Falls. Take Concord from the Altamont-Linville Falls Charge and place it on the Pleasant Hill-Bethel Charge, thus the results will be:

1. Newand-Elk Park Circuit (composed of Newland, Elk Park, Forest Home and Linville).*

2. Altamont Charge (composed of Altamont, Jonas Ridge, and Linville Falls).*

3. Pleasant Hill-Concord Circuit (composed of Pleasant Hill, Concord, Bethel [at Old Fort] and Carson's Chapel) with the parsonage at Pleasant Hill.

*Newland-Elk Park and Altamont would be closely associated in a cooperative manner, with the pastor at Newland acting as Senior Minister and the student pastor at Altamont acting as Associate Minister and the seven churches working together cooperatively.

III. Relate the Mitchell-Yancey Parish to the Newland-Elk Park and Altamont Charges through a Task Force of laymen and clergymen in such a way (in cooperation with the Duke Endowment and the Minimum Salary Commission) that adequate salaries can be established for the three pastors and a more meaningful mission provided for the community and for the members of the churches involved—through the programming characteristic of the staff-type ministry.

North Wilkesboro District

Dissolve the Saint Home-Philadelphia Charge by placing Saint Home Church on the Elkin-Jonesville Charge, and let the remaining three churches be known as Philadelphia-Beaver Creek-Boone Chapel Charge.

Statesville District

Take St. Paul from the Port City Charge, Statesville District, and place with the Mt. Holly: Burge Memorial-Hunter's Chapel Charge, Charlotte District, without name change of the charge.

Take the St. Paul's Church of the Port City Charge in Mooresville and place it with the Burge Memorial-Hunter's Chapel Charge in the Charlotte District. This realignment was made necessary by the refusal of three-fourths of the members of St. Paul Church to merge into the Port City Church.

Thomasville District

Let Thomasville Central United Methodist Church be the name of the new church in Thomasville formed by the merger of St. John's and Hoover's Chapel.

Waynesville District

Take Louisa from the Plains Charge and place with Clyde Central, making a two-point charge to be called Clyde.

Place the Shooting Creek Circuit with the Hayesville Parish, making a new charge to be called the Clay County Parish.

Winston-Salem/Northeast District

Place Bethesda Church (student appointment) with Mount Herman Church to become a two-point charge known as Mount Herman-Bethesda Charge.

Chestnut Grove Church on the Virginia Circuit has been closed and the property committed to the Conference Trustees, thus Carter's Chapel and Hunter's Chapel now constitute the Virginia Circuit. (Explanation: Carter's Chapel and Hunter's Chapel of the Virginia Circuit have joined in an agreement with the Blue Ridge Presbyterian Church to work together in an ecumenical manner to be served either by the Presbyterian or Methodist minister assigned. Agreement has been reached whereby the Rev. Erick Johnson will serve as minister to the three congregations beginning June 1971).

Take Matthews Chapel and Price Churches from the Stoneville Circuit, and take Eagle Falls from the Lowe's Charge, and form a three-point student appointment to be known as Rockingham Circuit. Thus Stoneville Charge will become a two-point charge and Lowe's will remain a student station appointment.

Special Appointments: It was noted that the lists of Special Appointments were not ready, but that they could be secured from the Bishop's office and that they would be printed in the *North Carolina Christian Advocate.*

Motion to Adjourn: W. T. Medlin, Jr., Secretary, moved that following the reading of appointments and the benediction, the Western North Carolina Annual Conference of the United Methodist Church, Southeastern Jurisdiction, be adjourned *sine die.*

Appointments: Bishop Hunt read the ministerial appointments for 1971-72, thus answering Question 54: "Where are the preachers stationed for the ensuing year?"

Benediction: Bishop Hunt pronounced the benediction and the Western North Carolina Annual Conference of the United Methodist Church, Southeastern Jurisdiction, adjourned *sine die* at 12:45 p.m.

President

Secretary

CERTIFICATE OF ORDINATION

This is to certify that at a service of ordination, Sunday morning, November 1, 1970, in the Stony Hill United Methodist Church, Stanly County, North Carolina, I, Earl Gladstone Hunt, Jr., a bishop of The United Methodist Church and resident bishop of the Charlotte Area, Southeastern Jurisdiction, did ordain to the office of Elder in the Church of God:

JOHN HURLEY THOMAS, III

Thomas A. Langford delivered the ordination sermon. The candidate was presented for ordination by J. Elwood Carroll. The Epistle was read by Thomas A. Langford, and the Gospel was read by J. Elwood Carroll. Bishop Hunt read the Litany, after which he asked the questions. Assisting Bishop Hunt with the laying on of hands were the following Elders: J. Elwood Carroll and Thomas A. Langford.

President

CERTIFICATE OF ORDINATION

This is to certify that at a service of ordination, Saturday evening, June 12, 1971, in the George R. Stuart Auditorium, Lake Junaluska, North Carolina, I, Earl Gladstone Hunt, Jr., a bishop in The United Methodist Church and resident bishop of the Charlotte Area, Southeastern Jurisdiction, did ordain to the office of Elder in the Church of God:

James Grant Allred, Jr., Dewey Addison Bailey, Bobby Ray Beck, William Kenneth Brown, George Arthur Carnwright, James Hamilton Charlesworth, Don Edwin Conrad, Roy David Cox, David Ray Dunlap, Edgar Lee Ellis, Robert Montgomery Harris, Bruce Grayson Hobson, Belvin Jessup, Nerius Fred Jordan, Jr., Karl Wesley Judy, James Michael Leatherwood, Joseph Clinton Phillips, Thomas Atchison Plyler, Jr., James Lee Powell, Frank Garfield Richards, III, Ellis Leroy Rouse, Jr., Dallas Miller Rush, Frank Hughes Thomas, James Thomas Trollinger, Clifford Alfred Weller, James Ross Westmoreland, Carl McGhee Worthy, Jr., Zeno Cletus Wright.

The Conference Secretary presented the class to be ordained Elders. J. J. Patterson read the Collect, Charles G. Beaman, Jr. read the Epistle and the Gospel. Bishop Hunt led the Litany, after which he asked the questions. Assisting Bishop Hunt with the laying on of hands were Bishop Paul V. Galloway and the following Elders: James G. Allred, D. Edwin Bailey, Charles G. Beaman, Jr., Coy L. Brown, Jr., Gary H. Brown, W. T. Brown, Larry G. Bumgarner, J. H. Charlesworth, W. Douglas Corriher, Harlan L. Creech, Jr., Richard J. Crowder, J. Oscar Dowdle, Jr., W. H. Dyar, James R. Faggart, A. Mitchell Faulkner, Donald K. Funderburk, M. E. Harbin, J. S. Higgins, James P. Hornbuckle, Jr., J. W. Jones, Carl W. Judy, J. C. Lane, Edward D. Lee, Thomas S. Lee, Jr., R. W. Little, Thad L. McDonald, W. T. Medlin, Jr., Curtis C. Murray, Jerry D. Murray, John S. Oakley, Ernest D. Page, H. T. Penry, Jr., James C. Peters, J. Leo Pittard, J. J. Powell, Clarence W. Russell, I. Pressley Rutledge, Robert H. Stamey, George C. Starr, Jr., Ben T. Steele, Wilson O. Weldon, Charles D. White, M. G. Widenhouse, N. Carson Williams, Jr., Robert T. Young, Ben H. Ziglar.

President

V

The United Methodist Church

THE BUSINESS OF THE ANNUAL CONFERENCE

The Minutes of the Western North Carolina Annual Conference held in Lake Junaluska, North Carolina, from June 9, 1971, through June 13, 1971, Bishop Earl G. Hunt, Jr., presiding.

Date when organized: 1890. Number of this session: 82.

PART I. ORGANIZATION AND GENERAL BUSINESS

1. *Who is elected for the quadrennium:* (¶ 661.6, 909)
   Secretary? W. T. Medlin, Jr., 2300 W. Friendly Avenue, Greensboro, N. C. 27403
   Statistician? R. Paschal Waugh, Box 47, Kings Mountain, N. C. 28086
   Treasurer? Fred D. Russell, Box 1273, Charlotte, N. C. 28201
2. *Is this Annual Conference incorporated?* (¶ 661.1). No
3. Bonding and auditing:
   a) *What officers handling funds of the conference have been bonded, and in what amounts?* (¶ 913, 1508)

The books of the following institutions have been audited for their last fiscal year and each treasurer is bonded by the respective institutions as follows:

Brevard College (blanket bond)	$ 25,000.00
Greensboro College	35,000.00
Assistant	25,000.00
High Point College	25,000.00
Assistant	25,000.00
Pfeiffer College (blanket bond)	100,000.00
Children's Home	30,000.00
All Others	15,000.00
Home for the Aged (blanket bond)	100,000.00

The Commission on World Service and Finance has a position bond for the following treasurers in the amount of $50,000.00: Board of Education, Commission on Higher Education, Board of Missions, Board of Church Extension, Conference Board of Pensions, Charlotte Mission Society, Eugene M. Cole Foundation, Assistant to the Conference Treasurer. The bond of the Conference Treasurer is $400,000.00.

   b) *Have the books of said officers or persons been audited?* (¶ 909, 913, 1508). Yes.

4. *Have the conference boards, commissions, and committees been appointed or elected?*
   a) *Annual Conference Program Council?* Yes
   b) *Board of Christian Social Concerns?* Yes
   c) *Board of Education?* Yes
   d) *Board of Evangelism?* Yes
   e) *Board of Health and Welfare Ministries?* Yes
   f) *Board of Laity?* Yes
   g) *Board of the Ministry?* Yes
   h) *Board of Missions?* Yes.
   i) *Board of Pensions?* Yes
   j) *Board of Trustees of the Annual Conference?* Yes
   k) *Commission on Archives and History?* Yes
   l) *Commission on Enlistment for Church Occupations?* Yes
   m) *Commission on Minimum Salaries?* Yes
   n) *Commission on World Service and Finance?* Yes
   o) *Committee on Investigation?* Yes
   p) *Committee on Publishing Interest?* Yes
   q) *Conference Women's Society of Christian Service?* Yes

r) *District Boards of Church Location and Building?* Yes
s) *District Committee on the Ministry?* Yes

5. *Have the secretaries, treasurers, and statisticians kept their respective records upon and according to the forms prescribed by The United Methodist Church?* (¶ 664.6). Yes.
6. *What is the report of the statistician?* (See Statistical Tables).
7. *What is the report of the treasurer?* (See Treasurer's Report)
8. *What are the reports of the district superintendents as to the status of the work within their districts?* (See Statistical Tables)
9. *What is the schedule of minimum salaries for pastors?* (¶ 924)

Years of Service	Lay Pastors		Associate Members		Probationers Conference Mem.	
Completed	Single	Married	Single	Married	Single	Married
0	$4900	$5400	$5100	$5600	$5500	$6000
1	5000	5500	5200	5700	5600	6100
2	5100	5600	5300	5800	5700	6200
3	5200	5700	5400	5900	5800	6300
4	5300	5800	5500	6000	5900	6400
5	5400	5900	5600	6100	6000	6500
6	5500	6000	5700	6200	6100	6600
7	5600	6100	5800	6300	6200	6700
8	5700	6200	5900	6400	6300	6800
9	5800	6300	6000	6500	6400	6900
10 and over	5900	6400	6100	6600	6500	7000

Plus: $250.00 per dependent child through four children.

10. *What amount has been apportioned to the pastoral charges within the conference to be raised for the support of the district superintendents for the ensuing year?* (¶ 908)
4.427513% of $4,725,000.00. ($209,200.00).

That the salary of each district superintendent be the average of the highest salary (salary, travel allowance, and utilities) in each district for the year 1970-71 rounded to the nearest $100.00. For the year 1971-72 the salary of each district superintendent will be $14,100.00, which is the salary recommended.

11. *What amount has been apportioned to the pastoral charges within the conference to be raised for the support of the pension and benefit programs of the Conference?*
(¶ 1380.4, 6). 25.820106% of $4,725,000.00. ($1,220,000.00).

12. *What are the apportionments to this Conference:*
a) *For the World Service Fund?* $625,358.00
b) *For the Episcopal Fund?* $90,970.00
c) *For the General Administration Fund?* $39,073.00
d) *For the Interdenominational Co-operation Fund?* $20,226.00
e) *For the Temporary General Aid Fund?* $11,950.00
f) *For the National Ministerial Education Fund?* $210,556.00
g) *For the maintenance of our institutions of higher learning?* $1,119,011.00

13. *What is the percentage division between world service and conference benevolences for the current year:* (¶ 902). World Service? 48%; Conference benevolences? 52%.

14. *What are the reports, recommendations and plans of the conference agencies:*
a) *What is the report of the Board of Pensions?* (¶ 1380). See Report.
b) *What is the report of the Board of Mission of disbursements of missionary aid within the conference?* (¶ 1366). See Report.
c) *What is the report of the Commission on World Service and Finance?* (¶ 898, 918) See Report.
d) *What is the report of the Commission on Enlistment for Church Occupations?* (¶ 666). See Report.
e) *What are the other reports?* See Reports.

15. *What United Methodist institutions or organizations are approved by the conference for pension responsibility?* (¶ 1379.4g).

The Board approves the following United Methodist institutions or organizations for annuity responsibility: Blue Ridge United Methodist Service Project; Brevard College; College Coordinating Council; Conference Boards, Councils and Commissions; Charlotte District Cooperative Urban Ministry; Downtown Church Center, Winston-Salem; Duke Divinity School; James G. K. McClure Educational and Development Fund, Inc.; Greensboro District Inner-City Ministry; High Point Urban Ministry; Interpreters House; Lake Junaluska Assembly; Methodist Counseling and Hospital Services, Charlotte; The Methodist Home; North Carolina Christian Advocate; North Carolina United Campus Ministries; Salisbury District Special Ministry; Winston-Salem Goodwill Industries Rehabilitation Center, Inc.; World Methodist Council.

These institutions, agencies, or boards, employing full-time Conference members, must assume responsibility for the annuity claims of the Conference members in their employment. The amount to be paid for each member is equal to twelve times the annuity rate. The present annuity rate is seventy dollars ($70.00). Therefore, for the year 1971-72 the amount required is eight hundred and forty dollars ($840.00).

The Board recommends that pension responsibility for members employed partially by an approved institution, board, or agency and partially by a church or charge, be shared according to the amount of time the member gives to each. The church or charge will pay the conference claimants portion of the apportionment and the employing agency will pay its percentage of twelve times the annuity rate.

The Board also recommends that the yearly pension responsibility for the district superintendents be paid from the District Superintendents' Fund of the Annual Conference.

The Board further recommends that the Conference treasurer issue statements to the boards, agencies, and institutions employing full-time Conference members on or before the first day of October of the current year, and that the Conference treasurer turn the receipts over to the treasurer of the Board of Pensions and attach thereto a list of those Conference members for whom the annuity has been paid.

16. *What date is determined for Golden Cross Enrollment Sunday?* (¶ 1178). The month of November.

17. *Conference lay leader* (¶ 1250)
    a) *Name:* W. R. Henderson, Box 191, High Point, N. C. 27261
    b) *What is his report?* See Report.
    c) *Who are district and associate leaders?* (¶ 1264). (See Report).

18. *What local churches have been:*
    a) *Organized?* (¶ 142) None
    b) *Merged* (¶ 1547-48)
        1) United Methodist with United Methodist
           Tuckaseegee Road-Wesley Heights—Covenant United Methodist Church: Charlotte
           St. John's-Hoover's Chapel—Central: Thomasville
    2) *Other Mergers?* None
    c) *Discontinued or abandoned?* (¶ 130, 351.2, 1550)
       Friendship (Greensboro District); Chestnut Grove (Virginia Circuit), Winston-Salem/Northeast District.
    d) *Relocated and to what address?*
       Central: Charlotte
    e) *Changed name of church?* None
    f) *Transferred into this conference from other United Methodist conference(s) and with what membership?* (¶ 668).
        1) *This year?* None
        2) *Previously this quadrennium?* Zoar United Methodist Church. Membership: 132.
    g) *What other changes have taken place in the list of churches?* None

19. *What changes have been made in district and charge lines?*

BOUNDARY CHANGES

Asheville District

From the Elkwood Charge take Pleasant Grove Church and place with the Weaverville Church as an outpost mission church, leaving a two-point charge at Elkwood, consisting of Elkwood and Alexanders' Chapel churches.

Charlotte District

Let Covenant be the name of the new church formed by the merger of Tuckaseegee Road and the Wesley Heights Churches.

Gastonia District

From Gastonia: Smyre-Puett, take Smyre and place with Bethesda making a two-point charge to be known as Bethesda-Smyre. Place Puett with Bessemer City: First to make a two-point charge to be called Bessemer City: First-Puett, thus dissolving the Gastonia: Smyre-Puett Charge.

High Point District

In Asheboro, divide Brower's-West Chapel into two stations to be known as Brower and West Chapel.

Let Mt. Vernon become a station by placing Ebenezer Church with Level Cross of the Randleman Circuit, thus to form a two-point charge known as Level Cross-Ebenezer.

Of the two remaining churches of the Randleman Circuit, let there be formed a charge known as New Salem-Worthwhile, thus the name Randleman Circuit is discontinued.

In High Point, let Northwood, formerly with Contact Ministry, be paired with St. Timothy to form a charge to be known as Northwood-St. Timothy.

Take from the Trinity Circuit, St. Mary and let it be a station, and let the other two churches be known as a charge, Bethel-Liberty Grove, thus the name of Trinity Circuit is discontinued.

Marion District

I. Mitchell-Yancey Parish: Combine the churches on the Bakersville Charge (Bakersville and Bethlehem) with the churches on the Red Hill-Tipton Hill Charge (Red Hill, Tipton Hill and Deyton Bend) to form the Mitchell-Yancey Parish. Headquarters will be at Bakersville, and the pastor and his family will occupy the parsonage at Red Hill.

II. Take Jonas Ridge from the Newland-Elk Park Charge and place it with Altamont-Linville Falls. Take Concord from the Altamont-Linville Falls Charge and place it on the Pleasant Hill-Bethel Charge, thus the results will be:

1. Newland-Elk Park Circuit (composed of Newland, Elk Park, Forest Home and Linville*).

2. Altamont Charge (composed of Altamont, Jonas Ridge, and Linville Falls*).

3. Pleasant Hill-Concord Circuit (composed of Pleasant Hill, Concord, Bethel (at Old Fort) and Carson's Chapel, with the parsonage at Pleasant Hill.

*Newland-Elk Park and Altamont would be closely associated in a cooperative manner, with the pastor at Newland acting as Senior Minister and the student pastor at Altamont acting as Associate Minister and the seven churches working together cooperatively.

III. Relate the Mitchell-Yancey Parish to the Newland-Elk Park and Altamont Charges through a Task Force of laymen and clergymen in such a way (in cooperation with the Duke Endowment and the Minimum Salary Commission) that adequate salaries can be established for the three pastors and a more meaningful mission provided for the community and for the members of the churches involved—through the programming characteristic of the staff-type ministry.

North Wilkesboro District

Dissolve the Saint Home-Philadelphia Charge by placing Saint Home Church on the Elkin-Jonesville Charge, and let the remaining three churches be known as Philadelphia-Beaver Creek-Boone Chapel Charge.

Statesville District

Take St. Paul from the Port City Charge, Statesville District, and place with the Mt. Holly: Burge Memorial-Hunter's Chapel Charge, Charlotte District, without name change of the charge.

Thomasville District

Let Thomasville Central United Methodist Church be the name of the new church in Thomasville formed by the merger of St. John's and Hoover's Chapel.

Waynesville District

Take Louisa from the Plains Charge and place with Clyde Central making a two-point charge to be called Clyde.

Place the Shooting Creek Circuit with the Hayesville Parish, making a new charge to be called the Clay County Parish.

Winston-Salem Northeast District

Place Bethesda Church (student appointment) with Mount Herman Church to become a two-point charge known as Mount Herman-Bethesda Charge.

Chestnut Grove Church on the Virginia Circuit has been closed and the property committed to the Conference Trustees; thus, Carter's Chapel and Hunter's Chapel now constitute the Virginia Circuit. (Explanation: Carter's Chapel and Hunter's Chapel of the Virginia Circuit have joined in an agreement with the Blue Ridge Presbyterian Church to work together in an ecumenical manner to be served either by the Presbyterian or Methodist minister assigned. Agreement has been reached whereby the Rev. Erick Johnson will serve as minister to the three congregations beginning June 1971).

Take Matthews Chapel and Price churches from the Stoneville Circuit, and take Eagle Falls from the Lowe's Charge, and form a three-point student appointment to be known as Rockingham Circuit. Thus Stoneville Charge will become a two-point charge and Lowe's will remain a student station appointment.

PART II PERTAINING TO MINISTERIAL RELATIONS

20. *Are all the ministerial members of the conference blameless in their life and official administration? Yes.*

21. *Who constitute the Conference Committee on Investigation?* (¶ 1740.1)
John J. Patterson, J. G. Huggin, E. Paul Hamilton, Ernest D. Page, James W. Ferree
Reserves: Gilbert Miller, D. Leon Stubbs, L. M. Mayfield, M. S. Laughlin, Robert J. Ralls.

22. *Who are eligible to be appointed as:*

a) *Full-time lay pastors?* (¶ 348.1) *and what progress has each made in the course of study?* (1970-71 Conference year)

Completed Introductory Studies: Mrs. Elisabeth L. Ditchfield (2), Jesse Raiford Brown (6), Donald Ray Freshour (7), Clyde Lenoir White (8), (first and second year previously completed)

Completed First Year: Derry Ray Barnhardt (14), Johnnie G. Boyd, Jr. (8), John H. Carper, Jr. (6), (second and third year previously completed), Ben Tyra Gantt, Jr. (7), Steven Lynn Hicks (5), Jack Delon Luther (11), Charles Edward Morton (5), William Franklin Thompson (14), Thomas Kilby Watson (6).

Completed Second Year: Jimmie Wiles Holland (14).

Completed Third Year: Jimmie Caldwell Furr (1), George MacDow (8), Lowell Harper Swisher (11).

Completed Fourth Year: Foy Lee Brooks (1), Robert Lemar Crook (9), William Edward Harris, Jr. (14), Paul Glenn Kale (8), Dwight Ludwig (4), Dee Bee Moore Martin (12), (enrolled in third year), Romert David Weant (6), Floyd Juddy Wood (7).

Graduates: F. E. Brown (9), Forrest Edward Church (1), Theodore Eugene Hendrix (9), Stanley Bartoe James (14), Alvin Garnett Jones (8), John Emory Jones (2), Byrd Harrison Metcalf (8), James Monroe McLean (3), Lawrence Chapman Morton, Sr. (1), Baxter W. Proffitt (8), Ellard Odell Queen (2),

George Wilmer Slade (7), Mable Jenkins Snider (7), Marion William Walton (4).

b) *Part-time lay pastors?* (¶ 348.2) *and what progress has each made in the course of study?* (1970-71 Conference year)

Completed Introductory Studies: Cornelius Holland (6)

Completed First Year: John Finley Broyles, Jr. (12), Jackie Dean Danley (14), James Willie Scales (14).

Enrolled in Third Year: Benny Ray Hillard (9), Howard Marshall Kiser (4), Keys Summie Pendleton (4).

Completed Third Year: Jessie Ray Johnson (2).

Graduates: Sophie Joyce East (14), Raymond Oscar Endicott (14), Stanley Clarence Gibson (6), Lee Roy Hunt (6), Luther Harding Jones (14), Monroe Olin Lingo (14), Buford Corbin Miller (14), Alvin Beal Pope (11), James A. Raines (5), Clifton G. Scott (13), Hugh Dalton Sims (1), Isaac Cloyce Spinks (6), Charles Branson Walker (6), Otto Abraham Withers (6).

c) *Student lay pastors?* (¶ 348.3) *and in what schools are they enrolled?* (1970-71 Conference year).

In Pastoral Appointments: (21)
Edward Lee Biggers (1), Senior, Pfeiffer
Eddie Lee Black (9), Junior, Pfeiffer
James Ellis Bowen (1), Freshman, Wingate
Jasper Boyd (11), Junior, Pfeiffer
Andrew Waymond Brown, Jr. (6), Junior, A&T University
Gary Michael Deal (9), Junior Pfeiffer
Belmont Grady Doub (14), Freshman, Rockingham Community College
James Eugene Draper (7), Sophomore, Western Piedmont
Cleveland Strange Duke, Jr. (1), Pfeiffer
William Benjamin Farmer (1), Pfeiffer
Benjamin Dale Killian, Jr. (6), Senior, High Point
Billy Lucius Lindsey (12), Senior, WNC University
Jack Delon Luther (11), Sophomore, High Point College
Dickie Mitchem (4), First Year, Pfeiffer
Charles Edward Morton (5), Guilford
Keys Summie Pendleton (4), Junior, Gardner-Webb
Forest Clark Poole (4), Duke Divinity School
Frederick Anthony Robbins (11), Sophomore, Pfeiffer
Harold Dean Shives (6), Junior, Guilford
Ronald L. Thompson (6), Box 37, Mebane 27302
James Alexander Ward, Jr. (13), Sophomore, High Point College
Licensed and Approved: (not in pastoral appointments) 29
Harry Franklin Andrews (10), Senior, Lenoir Rhyne
Michael Bruce Brown (6). Senior, High Point
Fred Raymond Butner (13), Sophomore, Duke
Benjamin Carl Clodfelter (11), First Year, Duke Divinity School
Phillip Brady Cole (6), Pfeiffer College
Arnold Douglas Corriher (7), First Year, Duke Divinity School
Kenneth Allen Crysel (8), Pfeiffer
Lee Stoll Dukes (3), First Year, Garrett
Wiley Hard Garrett, Jr. (1), Junior, High Point College
John Welborn Herold (7)
Harrison Lee Hinson (11), First Year, United Theological Seminary, Dayton, Ohio
Patrick McCain Hughey (8), Second Year, Boston School of Theology
Gary Lee Hunt (6), First Year, Candler School of Theology
Frank Harris Ison (3), Edinburgh
Robert Lowell Kerr (5), Third Year, Duke Divinity School
Rodney W. MacDow (8), Boston University School of Theology
Randall Blake Michael (11), UNC-Chapel Hill
James Alan Moore (8), Candler School of Theology
Kenneth Robbins Moore, Jr. (6), Sophomore, Pfeiffer
Barry Lee Raker (13), Senior, Pfeiffer

Mary Elizabeth Raper (2), First Year, Perkins
Milton Hammer Redding (6), Junior, ORU, Tulsa, Okla.
Calvin W. Sharpe (5), Second Year, Chicago Theological Seminary
Roy Wayne Sides (3), Central Piedmont
David Steele (13), Duke University
Nathlee Curtis Strickland, Jr. (9), First Year, Candler
Kathryn E. Stevens (6), High Point College
Daniel David Swink (4), Junior, Lenoir Rhyne
Louis Siebert Wofford (1), Senior, Pfeiffer

23. *What lay pastors are granted pension credit an account of approved full-time service during the past year?* (¶ 1379.3b)

Melvin M. Beeker, Paul G. Carter, Forest Edward Church, Jimmie C. Furr, Ben T. Gantt, William E. Harris, Jr., Theodore E. Hendrix, Jimmie Wiles Holland, Stanley B. James, Walter N. Johnson, Alvin G. Jones, John E. Jones, William Arthur Knight, Dwight Ludwig, Jack D. Luther, Dockes H. Lutz, James M. McLean, George W. MacDow, Herman Mandel, Dee Bee Martin, Byrd H. Metcalf, Hayward Lee Morrison, Lawrence C. Morton, Mrs. C. G. Norton, Ardis D. Payne, Baxter W. Proffitt, Ellard Odell Queen, Fred C. Shoaf, George W. Slade, Mrs. P. F. Snider, Leonard T. VonCannon, Marion W. Walton, Robert D. Weant, Allen B. Weaver, Robert G. Wolfe, Floyd J. Wood. (36)

SUPPLEMENT TO QUESTION 23

Derry R. Barnhardt (grant credit from 12-1-70—5-31-71, remainder of year part-time), Foy L. Brooks, F. E. Brown, Clifford W. Clubb, Robert L. Crook (grant credit from 11-13-70—5-31,71, remainder of year part-time), Mrs. Sophia East (grant credit from 12-13-70—5-31-71, remainder of year part-time), Lowell A. Swisher (grant cnedit from 12-1-70—5-31-71, remainder of year part-time).

24. *What preachers, coming from other Christian churches, have had their orders recognized?*

a) *As deacons?* Clifford Wright Clubb
b) *As elders?* Frank Hughes Thomas

25. *Who have been admitted from other Christian churches?* (¶ 375-375.3)

a) *As Associate Members?* None
b) *As Probationary Members?* Clifford Wright Clubb
c) *As Members in Full Connection?* Frank Hughes Thomas

26. *Who have been admitted as Associate Members?* (¶ 323)

a) *Having served four years as full-time lay pastors, completed the license, introductory and four-year studies in addition to at least 60 hours of college credit toward Bachelor of Arts or equivalent degree:*

* **Guy Henry Godfrey**—Waynesville District; born February 16, 1937, McDowell County, N. C.; Graduate Pleasant Gardens High School, Rt. 4, Marion, N. C., 1955; Licensed March 16, 1963, Marion District; 22.5 hours credit—U.N.C. at Chapel Hill; 49.5 hours credit—Brevard College; 6.0 hours credit—Wilkes Community College; 29.0 hours credit—Western Carolina University, where presently enrolled, working on A.B. degree; Completed Course of Study July 31, 1970 (Introductory through fourth year studies, Duke CSS); Ordained Deacon June 7, 1969; Married Carol L. Stockton January 28, 1967; No children.

Lucy Strider Norton—Asheville District; born December 13, 1920, Asheville, N. C.; Graduate Hendersonville High School, 1938; 64 hours credit, Sue Bennett College; Attended Scarritt College for one quarter, 1943; Completed Course of Study in 1970 (Emory CSS); Licensed in 1966, Asheville District; Ordained Deacon in June, 1969; Married Cleatus George Norton in September, 1946; Children—Patricia Argo Norton, November 11, 1947; Shirley Sutton Norton, July 14, 1949; William Cleveland Norton, December 13, 1952.

b) *Having served four years as full-time lay pastors, completed the license, introductory and four-year studies in addition to having had the requirements of 60 hours toward the Bachelor of Arts or equivalent degree waived as provided until July 1, 1971, and having been approved by a three-fourths vote of the Annual Conference upon recommendation of the Board of the Ministry:*

Educational Qualifications

x Less than High School

xx Some High School

xxx Graduate of High School or Equivalent

† Some College Credits

‡ Some College Credits or Graduates from Non-Accredited Schools and Colleges

xxx **Melvin Mock Beeker, Sr.**—High Point District; born June 7, 1920, Welcome, Davidson County, N. C.; Graduate Linwood High School, Linwood, N. C., 1937; Licensed January 3, 1965, Thomasville District; Completed Course of Study in 1970 (1 year correspondence, 3 years Duke CSS); Ordained Deacon June 7, 1969. Married Frances Elizabeth Goss February 7, 1943; Children—Melvin Mock Jr., January 28, 1947, Nancy Carolyn, June 7, 1952.

xxx **Paul G. Carter**—Winston-Salem/Northeast District; born October 1, 1910, Washington, Ga., Graduate Elberton High School, Elberton, Ga., 1926; Licensed July 1, 1943, Winston District; Completed Course of Study in July 1952 (3 years Bennett College, 1 year Morristown College CSS); Ordained Deacon November 3, 1946; Ordained Elder November 5, 1950. Married Lessie M. Carter June 8, 1941; Children—Thomas, November 30, 1937.

xxx ***William Arthur Knight**—Greensboro District; born August 18, 1918, Pageland, S. C.; Graduate Flat Creek (Rural) High School, 1936; Licensed Southern Baptist Church, 1942, United Metodist Church, 1967; Greensboro District; Southwestern Seminary, Fort Worth, Texas, 2 years; Completed Course of Study in 1970 (3 years at Duke CSS, 2 years by correspondence); Ordained Deacon 1969; Married Ester Baker in 1939; Children—Brenda Louise (Litaker), born 1944.

xxx **Dockes Haywood Lutz**—North Wilkesboro District; born August 12, 1930, Gaston County, N. C.; Graduate Bessemer City High School, 1950; Licensed September 9, 1961, Gastonia District; Completion of Course of Study School in 1970 (Course of Study Schools and Correspondence); Ordained Deacon June 8, 1968; Married Lavina Ann H. Lutz September 18, 1949; Children—Randy Eugene, January 12, 1951, Cheryl Lee, October 23, 1955.

xxx **Herman Henry Mandel**—North Wilkesboro District; born September 30, 1915, Norfolk, Va.; Graduate Union High School, Monroe, N. C., 1935; Attended John Wesley College, Greensboro, and God's Bible College, Cincinnati, Ohio, (not accredited); Licensed January 28, 1968, Burlington District (N. C. Conference); Completion Course of Study July 31, 1970 (Duke CSS); Ordained Deacon June 7, 1969; Married Laura Lorena Mandel November 13, 1947; No children.

† **Hayward Lee Morrison**—Albemarle District; born May 20, 1938; Wadesboro, N. C.; Graduate Wadesboro High School, 1957; 34 hours credit. Wingate College; Completed Course of Study in July, 1970 (Course of Study Schools and Correspondence); Licensed November 26, 1967, Charlotte District; Ordained Deacon June 7, 1969; Married Martha Ellen Melvin January 10, 1959; Children—Sally Ann, August 25, 1959, Brenda Leigh, January 12, 1961, Susan Ellen, September 18, 1969.

Ardis Darrell Payne—Thomasville District; born September 14, 1927, Davidson County, N. C.; Graduate Hasty High School, 1944; Completed Course of Study July 31, 1970 (Duke CSS); Licensed December 3, 1967, Thomasville District; Ordained Deacon June 7, 1969; Married Alline Everhart October 12, 1950. Children—Jane Mendenhall Payne, December 9, 1951; Susan Carol Payne, April 27, 1955.

† **Fred Collidge Shoaf**—Thomasville District; born August 12, 1925, Davidson County, N. C.; graduate of Midway Hogh School, Davidson County, N. C.,

1942; 43 hours credit, Ashmore Business College (Junior Accountant de-degree); Completed Course of Study July 31, 1970 (Duke CSS); Licensed December 11, 1966, Thomasville District; Ordained Deacon June 7, 1969; Married Helen Motsinger August 2, 1947; Children—Richard Layne, August 26, 1952, Timothy Fred, November 28, 1957, Myrtle Angela, September 15, 1959.

† **Leonard Thomas VonCannon**—Winston-Salem/Northeast District; born March 20, 1922, Randolph County, N. C.; Graduate Seagrove High School, Seagrove, N. C., 1942; 38 hours credit, Guilford College, 5 hours credit, Surry Community College; Completed Course of Study in 1970 (Duke CSS and by correspondence); Licensed January 8, 1967, Winston-Salem District; Ordained Deacon on June 7, 1969; Married Lamar Staley March 16, 1946; Children—Phillip Lynn, February 5, 1956.

xxx **Robert Gray Wolfe**—Marion District; born July 22, 1936, Surry County, N. C.; Graduate Mountain Park High School, 1954; Completed Course of Study July 31, 1970 (Duke CSS and by correspondence); Licensed May 15, 1967, North Wilkesboro District; Ordained Deacon June 13, 1970; Married Fern Marie Hayes August 31, 1955; Children—Jeffrey Gray, May 10, 1957, Robert Dale, April 21, 1960, Angela Fern, May 27, 1968.

27. *Who are admitted as Probationary Members?*

a) *With degrees from accredited or approved colleges and credits from accredited or approved schools of theology?* (¶ 327.1-327.2)

A. David Argo—Salisbury District; Born 7/29/47, Jersey City, N. J.; A.B., Pfeiffer College, 1969; 2 years at Boston University School of Theology. Licensed June 1970, Charlotte District; Married Patricia Norton 12/29/68.

Lucy Ann Austin—Greensboro District; Born 10/23/43, Houston, Texas; A.B. Southern Methodist University, 1966; B.D. Yale Divinity School, 1969; Licensed June 1971, Greensboro District. Not married.

Roland Taylor Barnhardt—Winston-Salem/Forsyth District; Born 4/25/47, Winston-Salem, N.C.; A.B. Duke University; 2 years Duke Divinity School; Licensed December, 1965, Winston-Salem/Forsyth District. Not married

Edward Jackson Best, Jr. (Lt. U. S. Army); Greensboro District; Born 10/30/43, Whiteville, N. C.; B.S. Barber-Scotia College, 1969; 2 years at Gammon Theological Seminary; Licensed May 1960, Greensboro District (N. C.-Va. Conf.); Married Kay Francis 6/9/67; Children—Frances Kay born 5/12/62, a son, born 3/6/71.

Thomas Edmund Blanton, Jr.—Marion District; Born 12/8/46, Rutherfordton, N. C.; A.B. University of North Carolina, 1968; 3 years at Garrett Theological Seminary; Licensed 11/68, Marion District; Married Mary Anne 4/26/69.

John Treadway Brogdon, Jr.—Winston-Salem/Forsyth District; Born 10/23/46, Houston, Texas; A.B. University of Houston, 1968; Duke Divinity School, M. Div. 6/1/71; Licensed 10/14/70, Winston-Salem/Forsyth District. Not Married.

James Joel Carter—Asheville District; Born 10/11/47, Asheville, N. C.; B.S. University of North Carolina, 1969; 2 years Duke Divinity School; Licensed 7/13/70, Asheville District. Married Patricia R. Carter 8/23/69.

Wade Hampton Childers, Jr.—Waynesville District; Born 10/19/46, Franklin, N. C.; A.B. Methodist College, Fayetteville, N. C.; 1969; 2 years at Asbury Theological Seminary; Licensed 2/28/71, Waynesville District. Married Ruth Charlotte.

Larry Bruce Clifton—Charlotte District; Born 8/29/38, Charlotte, N. C.; A.B. University of North Carolina, Charlotte, 1969; 2 years at Duke Divinity School; Licensed 11/26/67, Charlotte District. Not married.

William Curtis Currie—Salisbury District; Born 1/28/43, Bladen County, N C..; A.B. Pfeiffer College, 1970; 1 year at Duke Divinity School, serving Rockwell Charge, Salisbury District. Licensed in 1961, Fayetteville District, N. C. Conference. Married Carol 7/16/61; Children—Curtis, born 8/5/63, Carolene, born 4/1/69.

Dennis Bryan Fox, Jr.—Albemarle District; Born 8/31/43, Nashville, Tenn. A.B. Preiffer College, 1966; Lutheran Theological Seminary, Columbia, S. C.; M.Div. in June '71; Licensed in 1970, Albemarle District. Married Jeannie Cashion 6/13/67.

Robert Lester Greenawalt—Thomasville District; Born 10/17/46, Allentown, Pa.; B.S. Virginia Polytechnic Institute, 1969; 2 years at Duke Divinity School; Licensed 6/1/71, Thomasville District. Not married.

Linda Carole Holder—Charlotte District; Born 7/27/45, Charlotte, N. C.; A.B. Duke University, 1970; 1 year at Duke Divinity School, serving as Chaplain to Women's Unit State Prison. Licensed 12/29/70, Charlotte District. Not married.

David Michael Jordan—Statesville District; Born 8/9/47, Charlotte, N. C.; A.B. Duke University, 6/69; 2 years at Duke Divinity School; Licensed in June, 1970, Statesville District. Not married.

Cecil Horger Knight—Waynesville District; born 11/7/30, Harleyville, S. C.; B.S. University of South Carolina, 1956; DDS Medical College of Virginia, 1960; M.Div. Duke University School, June '71; Licensed 8/1/70, Waynesville District. Divorced.

John Wesley Lockman—Albemarle District; Born 11/8/42, Lincolnton, N. C.; A.B. High Point College, 1969; 1 year at Duke Divinity School, serving Hebron Charge, Union County, N. C., Albemarle District; Licensed in 1960, Gastonia District. Married to Gerlyne Newton; 3 children—Maria, 8/16/66, Jenifer, 11/22/68, Jonjie, 5/22/70.

Ronald Jackson Mann—High Point District; Born 7/7/39, Newport, N. C.; Th.B., Piedmont Bible College, 1963; Th.M. Dallas Theological Seminary, 1967; S.T.M., Southern Methodist University, 1970; Presently completing work for A.B. degree at High Point College. Licensed in 1968, McKinney District, Dallas Conference. Not married.

Talmage Steven McLain—North Wilkesboro District; Born 10/27/45, Iredell County, N. C.; A.B. High Point College, 1968; M.Div. Candler School of Theology, 3/1/71; Licensed 11/17/70, North Wilkesboro District. Married Shirley Martin 8/3/68.

James Ernest Morgan—Greensboro District; Born 11/15/41, Hertford, N. C.; A.B. Central Wesleyan College, 1966; M.Div. Candler School of Theology, 1970; Studied University of Edinburgh, 1967-68; Licensed 9/11/67, Greensboro District. Married Elizabeth W. 3/18/67.

Paul Scott Owen, Jr.—High Point District; Born 1/24/47, Greensboro, N. C.; A.B. High Point College, 1969; 2 years Duke Divinity School; Licensed 12/15/68, High Point District. Not married.

Thomas Edward Raper—Winston-Salem/Forsyth District; Born 6/14/47, Winston-Salem, N.C.; A.B. Duke University, 1969; 2 years at Boston University School of Theology; Licensed 12/12/65, Winston-Salem/Forsyth District. Married Lynn D. Raper 12/27/69.

Joseph Cyril Seymour, Jr.—Salisbury District; Born 6/3/47, Biloxi, Miss.; A.B. Greensboro College, 1969; 2 years at Duke Divinity School; Licensed 5/17/70, Salisbury District. Married Betsy Rufty 12/29/68.

David Lee Steele—Winston-Salem/Forsyth District; Born 8/29/47, Concord, N. C.; A.B. Duke University, 1969; 2 years at Duke Divinity School; Licensed December, 1969, Winston-Salem/Forsyth District. Married Elizabeth Ellington 6/11/68.

John Laird Taylor, Jr.—Winston-Salem/Northeast District; Born 7/22/46, Sanford, N. C.; A.B. Methodist College, Fayetteville, N. C., 1969; 2 years at Wesley Theological Seminary; Licensed 8/69, Winston-Salem/Northeast District. Not married.

Charles McNeill Turner, Jr.Winston-Salem/Northeast District; Born 1/10/40, Gastonia, N. C.; A.B. Pfeiffer College, 1970; 1 year Duke Divinity School; Licensed 11/66, Winston-Salem/Northeast District. Married Constance L. Turner 6/16/63.

Philip Wendell Williams—Statesville District; Born 6/30/45, Gwinnett County, Ga.; B.S. University of Georgia, 1966; 2 years at Candler School of

Theology; Licensed 6/70, Statesville District. Married Emily Gentry 9/27/64. Children—Pamela Michele, 8/4/67; Kelly Ann, 5/4/70.

Martha Wray Montague Wilson—Winston-Salem/Forsyth District; Born 4/19/45, Jacksonville, Fla.; A.B. Duke University 1967; M.Div. Duke Devinity School, 1970; Licensed 4/19/71, Winston-Salem/Forsyth District; Married John Christian Wilson 12/21/68.

b) *With degrees from colleges not accredited by the University Senate and credits from accredited or approved school of theology?* (¶ 328.1). None.

c) *With degrees from accredited or approved college or university, two years advanced study beyond requirement for Associate Membership and two years of service as an Associate Member?* A¶ 328.2). None.

d) *With degrees from accredited or approved colleges and completion of the Introductory studies and the first two years of the Course of Study?* (¶ 325.2, 1964 *Discipline*)

Allen Baker Weaver—Albemarle District: Born 11/17/35, Ashe County, N.C.; A.B. Pfeiffer College, 1970; Introductory Studies, Duke Course of Study School, 1963; First Year Studies by correspondence, 3/70; Second Year Studies, Duke Course of Study School, 1970; Licensed 3/2/63, North Wilkesboro District; Married Joan Elizabeth Krider 6/21/57; Children—Joallen 12/4/67, Matthew Curtiss, 12/2/71.

28. *Who are continued as Probationary Members and what progress have they made in their ministerial studies?* (¶ 329). (45). (School year 1970-71)).

a) *As students in approved schools of theology?*

John Fletcher Andrews—Statesville District, Candler School of Theology, 3rd year

David Capps Creech—Statesville District, Candler School of Theology, 4th year

Raymond Britton Hadley, Jr.—Albemarle District, Candler School of Theology, 2nd year

Joseph Harry Hawk—Waynesville District, Candler School of Theology, 2nd year

Stephen Farrell Lee—Gastonia District, Perkins School of Theology, 3rd year

William Tracy Medlin, III—Greensboro District, Duke Divinity School, 2nd year

Charles Benjamin Stevens, III—Albemarle District, Candler School of Theology, 3rd year

William Douglas Tanner, Jr.—Marion District, Duke Divinity School, 3rd year

William Brian Wombough—Gastonia District, Wesley Theol. Seminary, 3rd year

b *As graduates of approved schools of theology?*

Sherman Michael Anderson—North Wilkesboro District, Candler School of Theology, Emory U., June, 1971

Wayne Arthur Beatty—Statesville District, Union Theol. Seminary, New York, May 1971

Ray Garrison Burrell, Jr.—W. S. Forsyth District, Candler School of Theo., Emory U., June 1971

Robert Allen Clark—Charlotte District, New York U. Grad. School, 6th year

Abram Jones Cox, III—North Wilkesboro District, Duke Divinity School, June 1970

Teddy Blair Craddock—Thomasville District, Candler School of Theo. Emory U., March, 1971

Robert Vass Dodd, Charlotte District, Duke Divinity School, June, 1971

Herbert Malcolm Gamble, Jr.—Asheville District, Garrett Theol. Seminary, June, 1971

William Frederick Gerhardt—Thomasville District, Duke Divinity School, June, 1971

Thomas James Herin—Marion District, Union Theol. Seminary, New York, Grad. School, 3rd year

Frank Melvin Jarvis—High Point District, Drew Theol. Seminary, June 1971
Larry Leslie Kimel—W. S. Forsyth District, Duke Divinity School, June, 1970
Barry Phillip Osborne—High Point District, Duke Divinity School, June, 1971
Edwin Lee Plowman—W. S. Forsyth District, Boston U. Graduate School, first year
James Robert Reeves—Waynesville District, Duke Divinity School, June, 1971
Donald Wayne Routh—Greensboro District, Asbury Theol. Seminary, June, 1971
James Stephen Sapp—Asheville District, Duke Divinity School, June 1971
Mark Robinson Sills—Greensboro District, Duke University School, June, 1971
Robert Allen Spencer—Marion District, Boston U. Graduate School, 3rd year
Amos Taj—Greensboro District, Duke Divinity School, June, 1969
Charles Porter Teague—Asheville District, Candler School of Theology, Emory U., June, 1971
Larry Edward Tise—W. S. Forsyth District, U. N. C. C. H. Graduate School, 3rd year
Linda Vera Van Tassel—W. S. Forsyth District, Duke Divinity School, June, 1969
Randolph Phillip Waugh—Asheville District, Duke Divinity School, June, 1971
Charles Denny White, Jr.—High Point District, Duke U. Grad. School, 3rd year
Benjamin Franklin Wilson—North Wilkesboro District, Duke Divinity School, June 1971
John Christian Wilson—W. S. Forsyth District, Duke Divinity School, June, 1970, Graduate Studies, first year

c) *In the advanced ministerial course of study?*

John Herbert Deyton—Marion District—Fourth Year Studies
Luther Paul Heafner—Asheville District—Studies complete
Robert Howard McDowell—Charlotte District—Advanced Studies
John Mack Nelson—Asheville District—Advanced Studies
Hubert Donald Noblitt—Waynesville District—First Year (Units 1 and 4)
Harry M. Sherrill—Salisbury District—Third Year Studies
Elton Leon Strickland—Marion District—Advanced Studies
J. Hal Varner—Thomasville District—Advanced Studies
Philip Ray Vaughn—High Point District—Advanced Studies

29. *Who are discontinued as Probationary Members?* (1)

Peter Eric Adotey Addo, Greensboro District—for failure to complete educational requirements.

30. *Who are admitted into full connection?* (¶ 333).

	Age	Mar. Stat.	College	C of S or Sem.	District
James Grant Allred, Jr.	26	M	Pfeiffer	Duke	Albemarle
Dewey Addison Bailey	37	M	UNC-Char	C of S	W-S/NE
Bobby Ray Beck	40	M	Louisburg	C of S	Thomasville
Roy Norman Beck	39	M	Carson Newman	C of S	Salisbury
William Kenneth Brown	28	M	High Point	C of S	High Point
Edward Davis Cantor, Jr.	48	M	UNC-Char	C of S	Gastonia
George Arthur Cartwright	47	M	Gardner-Webb	C of S	Marion
James Hamilton Charlesworth	31	M	Ohio Wesleyan	Duke	Charlotte
Don Edwin Conrad	48	M	Trevecca	C of S	Thomasville
Roy David Cox	26	M	Davidson	Duke	Asheville
David Ray Dunlap	28	M	A&T Univ.	Gammon ITC	Greensboro
Edgar Lee Ellis	32	M	Gardner-Webb	C of S	Gastonia
Robert Montgomery Harris	37	M	Pembroke State	C of S	Asheville
Bruce Grayson Hobson	38	M	High Point	C of S	Thomasville
Belvin J. Jessup	38	M	A&T Univ.	Gammon ITC	High Point
Nerius Fred Jordan, Jr.	25	M	Catawba	Duke	Salisbury
Karl Wesley Judy	25	M	Pfeiffer	Duke	Gastonia
James Michael Leatherwood	30	M	N.C. State	Duke	Waynesville

Joseph Clinton Phillips	51	M	Pfeiffer	C of S	Salisbury
Thomas Atchison Plyler, Jr.	56	M	Mitchell	C of S	Albemarle
James Lee Powell	26	S	Duke	Duke	Waynesville
Frank Garfield Richards, III	26	M	Lenoir Rhyne	Candler	Statesville
Ellis Leroy Rouse, Jr.	29	M	High Point	Candler	Salisbury
Dallas Miller Rush	43	M	Greenville	C of S	W-S/Forsyth
Frank Hughes Thomas (†)	56	M	Mississippi	So. Baptist	Statesville
James Thomas Trollinger	26	M	Guilford	Duke	Thomasville
Clifford Alfred Weller	51	M	Eastern Naz	C of S	Charlotte
James Ross Westmoreland	27	M	UNC-Char	Candler	Waynesville
Carl McGhee Worthy, Jr.	25	S	High Point	Duke	Charlotte
Zeno Cletus Wright	43	M	Brevard	C of S	High Point

31. *Who have been elected deacons?* (¶ 312).

a) *Lay pastors received into Associate Membership?* (¶ 312.1). None

b) *Theological students?* (¶ 312.2). (28)

A. David Argo, Lucy Ann Austin, Roland Taylor Barnhardt, Edward Jackson Best, Jr., Thomas Edmund Blanton, Jr., Charles Lane Boyd, John Treadway Brogdon, Jr., James Joel Carter, Wade Hampton Childers, Jr., Larry Bruce Clifton, William Curtis Currie, Dennis Bryan Fox, Jr., Robert Lester Greenawalt, Linda Carole Holder, David Michael Jordan, Cecil Horger Knight, John Wesley Lockman, Ronald Jackson Mann, Talmage Steven McLain, James Ernest Morgan, Paul Scott Owen, Jr., Thomas Edward Raper, Joseph Cyril Seymour, Jr., David Lee Steele, John Laird Taylor, Jr., Charles McNeill Turner, Jr., Philip Wendell Williams, Martha Montague Wilson.

c) *Course of Study students?*

Derry Ray Barnhardt, John Finley Broyles, Jr., Clifford Wright Clubb, Jackie Dean Danley, Ben Tyra Gantt, Jr., Steven Lynn Hicks, Benjamin Dale Killian, Howard Marshall Kiser, Jack Delon Luther, Charles Edward Morton, William Franklin Thompson, Thomas Kilby Watson, Allen Baker Weaver.

32. *Who have been ordained deacons?* (¶ 314).

Lucy Ann Austin, Derry Ray Barnhardt, Roland Taylor Barnhardt, Thomas Edmund Blanton, Jr., Charles Lane Boyd, John Treadway Brogdon, Jr., John Finley Broyles, Jr., James Joel Carter, Wade Hampton Childers, Jr., Larry Bruce Clifton, William Curtis Currie, Jackie Dean Danley, Dennis Bryan Fox, Jr., Ben Tyra Gantt, Jr., Robert Lester Greenawalt, Steven Lynn Hicks, Linda Carole Holder, David Michael Jordan, Benjamin Dale Killian, Howard Marshall Kiser, Cecil Horger Knight, John Wesley Lockman, Jack Delon Luther, Ronald Jackson Mann, Talmage Steven McLain, James Ernest Morgan, Charles Edward Morton, Paul Scott Owen, Jr., Joseph Cyril Seymour, Jr., David Lee Steele, John Laird Taylor, Jr., William Franklin Thompson, Charles McNeill Turner, Jr., Thomas Kilby Watson, Allen Baker Weaver, Philip Wendell Williams, Martha Montague Wilson.

33. *Who have been elected elders?* (¶ 314).

a) *Theological graduates?* (¶ 314.1).

James Grant Allred, Jr., James Hamilton Charlesworth, Roy David Cox, David Ray Dunlap, Belvin J. Jessup, Nerius Fred Jordan, Jr., Karl Wesley Judy, James Michael Leatherwood, James Lee Powell, Frank Garfield Richards, III, Ellis Leroy Rouse, Jr., Frank Hughes Thomas, James Thomas Trollinger, James Ross Westmoreland, Carl McGhee Worthy, Jr.

b) *Course of Study graduates?* (¶ 314.2).

Dewey Addison Bailey, Bobby Ray Beck, Roy Norman Beck, William Kenneth Brown, George Arthur Carnwright, Don Edwin Conrad, Edgar Lee Ellis, Robert Montgomery Harris, Bruce Grayson Hobson, Joseph Clinton Phillips, Thomas Atchison Plyler, Jr., Dallas Miller Rush, Clifford Alfred Weller, Zeno Cletus Wright.

34. *Who have been ordained elders?* (¶ 310).

James Grant Allred, Jr., Dewey Addison Bailey, Bobby Ray Beck, Roy Norman Beck, William Kenneth Brown, George Arthur Carnwright, James Hamilton Charles-

worth, Don Edwin Conrad, Roy David Cox, David Ray Dunlap, Edgar Lee Ellis, Robert Montgomery Harris, Bruce Grayson Hobson, Belvin J. Jessup, Nerius Fred Jordan, Jr., Karl Wesley Judy, James Michael Leatherwood, Joseph Clinton Phillips, Thomas Atchison Plyler, Jr., James Lee Powell, Frank Garfield Richards, III, Ellis Leroy Rouse, Jr., Dallas Miller Rush, Frank Hughes Thomas, James Thomas Trollinger, Clifford Alfred Weller, James Ross Westmoreland, Carl McGhee Worthy, Jr., Zeno Cletus Wright.

Ordained after election by this Conference: Elders?

John Hurley Thomas, III, Albemarle District. Elected Elder June 10, 1970. Ordained Elder by Bishop Earl G. Hunt, Jr., in the Stony Hill United Methodist Church, Stanly County, November 1, 1970.

35. *Who have been admitted or ordained to accommodate other conferences:*
   a) Admitted:
      As Associate Members? None
      As Probationary Members? None
      As Members in Full Connection? None
   b) *Ordained after election by this conference:*
      Deacons? None
      Elders? None
   c) *Ordained after election by other conferences:*
      Deacons? Charles Lane Boyd
      Elders? None

36. *Who are readmitted?* (¶ 367)
   a) *As Associate Members?* None
   b) *As Members in Full Connection?* None

37. *What retired members have been made effective:*
   a) *As Associate Members?* None
   b) *As Members in Full Connection?* None

38. *Who have been received by transfer from other conferences?*

   Ernest Randall Lanier, West Ohio Conference, May 24, 1971
   J. Horace Maness, North Georgia Conference, September 28, 1970
   Jack Courtney Smith, Southern California-Arizona Conference, May 12, 1971

39. *Who have been transferred out?*

   William Paul Smith, III, Probationer, Mississippi Conference, October 12, 1970
   Robert Gregory Tuttle, Jr., Rocky Mountain Conference, May 10, 1971

40. *Who have had their conference membership terminated:*
   a) *By voluntary location?* (¶ 366).
      E. Randall Lanier, Keith Tutterow, John Wesley Belk (Associate Member), June 13, 1971.
   b) *By involuntary location?* (¶ 368)
      Dewey Morrison (Associate Member), June 13, 1971
   c) *By Surrender of Ministerial Office?* (¶ 371)
      Fred Atwater (Lay Pastor), June 13, 1971
   d) *By withdrawal?* (¶ 372). None.
   e) *By judicial procedure (expelled)?* (¶ 1740.5). None

41. *Deceased:*
   a) *What Associate Members have died during the year?*
      Effective: None
      Retired: None
   b) *What Probationary Members have died during the year?*
      Powell Lahmon Wilkins, born July 15, 1932; died September 1, 1970.
   c) *What Members in Full Connection have died during the year?*
      Effective: Oscar Wilkins Burwick, born June 21, 1905; died October 23, 1970. Received into Full Connection, 1941.

Retired: Roy Pressley Jones, born April 4, 1881; died June 11, 1970. Received into Full Connection, 1921.

Eugene Andrew Lamb, born May 6, 1905; died August 18, 1970. Received into Full Connection, 1935.

David Horace Rhinehart, born June 12, 1888; died June 1, 1970. Received into Full Connection, 1915.

Alfred Wade Thompson, born November 6, 1893; died February 22, 1971. Received into Full Connection, 1927.

d) *What lay pastors have died during the year?*

Bert J. Dula, born February 28, 1910; died June 29, 1970.
Richard Haas Pfohl, died May 5, 1971.

42. *Who are the supernumerary ministers and for what number of years consecutively has each held this relation?* (¶ 358).

Ben F. Stamey, 3; John Nelson, 1; Vance Davis, 1; Don Ashe, 2.

43. *Who are granted sabbatical leave?* (¶ 356).

Roy L. Eubanks (retroactive October 4, 1970 to 1971 session of Annual Conference); George W. Dalton; David M. Abernathy.

44. *What actions have been taken concerning disabled ministers and lay pastors?*

a) *Who were granted disability leave since the last Annual Conference session?* (¶ 357.2). William C. Cockman, Salisbury District, November 1, 1970.
John R. Dawkins, Winston-Salem, Northeast District, February 1, 1971.

b) *Who have had their disability leave terminated since the last Conference Session?* (¶ 257.5). None.

Whose disability leave terminates with this Conference Session?
John R. Dawkins, Winston-Salem, Northeast District, age 65; status changed to voluntary retirement ¶ 357.1).

c) *Who are granted disability leave at this session?*
Under Paragraph 357.3: Participating Member of MRPF since 1968 (one-third average Conference salary—$2,738.33, or service years times annuity rate, whichever is larger).

Bolick, Horace E., Gastonia District
Clemmer, Andrew James, Greensboro District
Cockman, William Curtis, Salisbury District
Cox, Abram J., Salisbury District
Hughes, Preston M., Charlotte District
McCracken, Burhl Frank, Thomasville District
Rutledge, Thomas Edgar, Jr., North Wilkesboro District
Smith, Charles Alfred, Waynesville District

Under Paragraph 357.4: Current Income Distribution (service years times annuity rate, and not fewer than 10 years).

Bowman, James Ray, Marion District
Francisco, Ross, Winston-Salem, N. C.
Hoyle, Enoch Marvin, Jr., Asheville District
Laughlin, Robert Mangum, Greensboro District
McCulley, Robert William, North Wilkesboro District

d) *What lay pastors have been recommended by the Joint Committee on Disability benefits during the ensuing year?* (Pension Manual VI-H2).
Templeton, Lonnie W., Statesville District

45. *What members in Full Connection have been retired:*

a) *This year?* (¶ 362.1) H. L. Blackwelder, Rollin P. Gibbs, Frank B. Jordan, A. Glenn Lackey, Marshall McCallum, James B. McLarty, Vernon A. Morton, William R. Ormond, C. Moody Smith, J. Garland Winkler.

(¶ 361). Kenneth W. Clark, as of June 14, 1970
John M. Norris, June 13, 1971

(¶ 360). Ralph H. Taylor, as of June 13, 1971.

(¶ 360). H. H. Peterson, as of June 13, 1971.

(¶¶ 360 and 363.1). Charles W. Clay (missionary), plus three-fourths vote. Effective date of retirement, September 6, 1971.

(¶¶ 360. and 363.1). Mrs. Maloie B. McCrary, three-fourths vote and joint recommendation. Annuity claim effective June 13, 1971.

b) *Previously?* H. G. Allen, C. R. Allison, J. C. Auman, E. L. Ballard, *J. M. Barber, L. P. Barnett, William F. Beadle, William Howard Benfield, P. E. Bingham, E. H. Blackard, R. W. Blanchard, J. M. Brandon, S. J. Brawley, J. H. Brendall, C. D. Brown, O. L. Brown, Arthur Braxton Bruton, C. G. Bynum, C. G. Chappell, J. R. Church, W. Claude Clark, K. W. Clark, G. W. Clay, G. B. Clemmer, J. W. Combs, McRae Crawford, V. P. Crowder, Flake R. Davis, Carl William Dennis, D. H. Dennis, Mark Depp, F. O. Dryman, J. Q. Dula, Grady N. Dulin, Herman F. Duncan, J. R. Duncan, Moir Williamson Edwards, M. C. Ellerbe, M. G. Ervin, E.C. Few, J. B. Fitzgerald, H. C. Freeman, J. C. Gentry, L. B. George, A. C. Gibbs, J. S. Gibbs, R. C. Goforth, Robert J. Goldston, G. G. Graham, C. L. Grant, D. P. Grant, J. H. Green, W. Q. Grigg, J. C. Grose, Charles B. Hall, E. J. Harbinson, W. L. Harkey, R. M. Huss, Thomas G. Highfill, M. T. Hipps, Fielder Houck, J. E. B. Houser, R. T. Houts, Guy A. Hovis, John Hoyle, *D. T. Huss, H. O. Huss, W. R. Jenkins, Hugh D. Jessup, E. M. Jones, Hurlan Eure Jones, W. F. Keeler, Homer R. Keever, W. R. Kelly, C. O. Kennerly, W. A. Kerr, Jr., Wade Kiker, K. H. Koestline, H. F. Kuehn, A. A. Kyles, B. W. Lefler, John R. Little, F. R. Love, J. L. Love, O. C. Loy, A. W. Lynch, L. E. Mabry, T. G. Madison, V. R. Masters, *W. J. Miller, E. W. Mills, C. E. Murray, F. F. McCallum, R. G. McClamroch, E. H. Nease, Sr., E. W. Needham, Fletcher Nelson, C. O. Newell, C. B. Newton, D. M. Nifong, S. B. Nifong, N. S. Ogburn, F. W. Paschal, G. W. Patterson, Arthur B. Pearce, Jr., E. O. Peeler, G. M. Phelps, Sr., W. H. Pless, Herbert H. Peterson, Edgar C. Price, A. P. Ratledge, C. E. Ridge, O. L. Robinson, W. A. Rollins, C. E. Rozzelle, W. E. Rufty, C. W. Russell, E. L. Setzer, Byron Shankle, I. L. Sharpe, I. L. Shaver, F. H. Shinn, P. L. Shore, F. C. Smathers, P. L. Smith, R. A. Smith, W. S. Smith, Pearlie Franklin Snider, J. N. Snow, E. H. Spencer, H. C. Sprinkle, Jr., L. C. Stevens, F. J. Stough, L. F. Strader, J. B. Tabor, C. F. Tate, W. B. Thompson, P. W. Townsend, M. Q. Tuttle, J. C. Vernon, J. W. Vestal, Albert Crews Wagoner, E. C. Widenhouse, J. G. Wilkinson, Fletcher Womble, Sr., Ganes Ervin White, R. L. Young, Benjamin Holden Ziglar.

46. *What Associate Members have been retired:*

a) *This year?* (¶ 362.1). John R. Dawkins, V. N. Allen.

47. *What lay pastors have been retired:* (¶ 362.1)

a) *This year?* Walter N. Johnson, Otis T. Hayes.

b) *Previously?* Mrs. Gertrude G. Adams, R. L. Billings, J. S. Gardner, E. C. Gover, G. C. Greene, L. W. Hall, G. L. Lovett, Mrs. Mamie D. Newell, R. A. Setzer, S. C. Strader. (Lonnie W. Templeton was granted Disability Leave).

48. *Who are appointed to attend school?* (¶ 352.7)

a) *Associate Members?* None

b) *Probationary Members?* John F. Andrews, A. David Argo, Roland T. Barnhardt, T. E. Blanton, Jr., J. J. Carter, W. H. Childers, Jr., Robert A. Clark, L. B. Clifton, David C. Creech, Herbert M. Gamble, Jr., R. L. Greenawalt, R. B. Hadley, Jr., Thomas James Herin, John W. Herold, Linda Carole Holder, F. M. Jarvis, D. M. Jordan, Stephen F. Lee, J. W. Lockman, W. T. Medlin, III, J. E. Morgan, P. S. Owen, Jr., Edwin Lee Plowman, T. E. Raper, James Stephen Sapp, J. C. Seymour, Jr., Mark R. Sills, Robert A. Spencer, D. L. Steele, Charles B. Stevens, III, William Douglas Tanner, Jr., John L. Taylor, Jr., Larry E. Tise, C. M. Turner, Jr.,

*Deceased since Conference.

Linda Vera VanTassel, C. Denny White, Jr., P. W. Williams, J. C. Wilson, Martha M. Wilson, W. B. Wombough.

c) *Members in Full Connection?* W. K. Brown, R. A. Clark, E. V. Davis, J. A. Hewett, J. D. Hofler, R. L. Himes, G. K. Howell, James Lee Powell, B. M. Ritchie, W. R. Smith, E. W. Williams, Jr.

49. *What is the number of:*

Pastoral charges? 685; Lay pastors? 94; Received as Associate Members? 12; Received as Probationary Members? 28; Received into Full Connection? 30; Transferred in? 2; Transferred out? None; Readmitted? None? Discontinued? None; Withdrawn? None; Expelled? None; Located? 5; Deceased? 8; Retired made effective? None; Received from other evangelical churches? 2.

50. *What is the number of ministers:* Pastors and District Superintendents—Members in Full Connection 552; Probationary Members? 30; Associate Members? 58; Special Appointments—Members in Full Connection? 131; Probationary Members? 4; Associate Members? None; Appointed to Attend School—Members in Full Connection? 11; Probationary Members? 39; Associate Members? None; On Sabbatical Leave—Members in Full Connection? 2; Probationary Members? None; Associate Members? None; Disability Leave—Members in Full Connection? 15; Probationary Members? None; Associate Members? None; Supernumerary—Members in Full Connection? 4; Probationary Members? 1; Associate Members? None; Retired—Members in Full Connection? 162; Probationary Members? None; Associate Members? 2. Total Number Ministers: Members in Full Connection, 877; Probationary Members, 74; Associate Members, 60. Grand Total All Ministers: 1,011.

51. *What other personal notation should be made?*

1. William Gettys Biggerstaff. Correct the record to show pension credit for three-fourths year as a supply pastor for the period June to September, 1965, and January to June, 1966, instead of 1956-57 as shown in Question 51 of the 1969 *Journal,* page 138. He was a student one-fourth year.
2. Herbert H. Peterson. Right to make annuity claim for the year 1971-72 approved by three-fourths vote of the Annual Conference on joint recommendation of the Board of the Ministry and the Conference Board of Pensions as stipulated in Paragraph 363.1 of the 1968 *Book of Discipline.*
3. Charles W. Clay. Retired under Paragraph 360 of the 1968 *Book of Discipline* effective at the time of his retirement from the Board of Missions and granted the right to make annuity claim after October 31, 1971, by three-fourths vote of the Annual Conference on joint recommendation of the Board of the Ministry and the Conference Board of Pensions as stipulated in Paragraph 363.1 of the 1968 *Book of Discipline.*
4. Ralph H. Taylor. Retired under Paragraph 360 of the 1968 *Book of Discipline* and granted the right to make annuity claim after his sixty-fifth birthday, September 6, 1971, by three-fourths vote of the Annual Conference on joint recommendation of the Board of the Ministry and the Conference Board of Pensions as stipulated in Paragraph 363.1 of the 1968 *Book of Discipline.*
5. Mrs. Maloie Lee McCrary. Retired under Paragraph 360 of the 1968 *Book of Discipline* and granted the right to make annuity claim beginning June 1, 1971, by three-fourths vote of the Annual Conference on joint recommendation of the Board of the Ministry and the Conference Board of Pensions as stipulated in Paragraph 363.1 of the 1968 *Book of Discipline.*

The Conference is requested by the Board of the Ministry to make the following corrections and adjustments in Conference *Journals:*

1) To correct error in the 1970 Western North Carolina Conference *Journal* by removing the name of O. T. Hayes from the list of Probationers on page 38 and by including his name in the list of lay pastors on page 40.

2) To correct error in the 1970 Western North Carolina Conference *Journal* by removing the names of the persons listed under Question 46b: *What Associate Members have been retired previously,* and record these names under 47b: *What Lay Pastors have been retired previously?*

3) To correct error in the 1970 Western North Carolina Conference *Journal* by removing the name of Foy Lee Brooks under Question 22b: *Part-time lay pastors—completed third year* (pages 92, 93, 145, 146), and by including his name under Question 22a: *Full-time lay pastors—completed third year.*

4) To correct error in the 1970 Western North Carolina Conference *Journal* under Question 40(d), page 149, "*Who have had their membership terminated by withdrawal?*" by listing Fred A. Carlisle, Jr., June 10, 1970, and C. E. Dungee, June 10, 1970, under Paragraph 373 of the 1968 *Book of the Discipline* instead of under paragraph 372.

5) To correct omission in the 1970 Western North Carolina Conference *Journal* under Question 24(a), page 147 and page 94, "*What preachers, coming from other Christian churches, have had their orders recognized: As deacons?*" Insert the name, Clifford Wright Clubb.

6) To correct the 1970 *Journal,* Section III: Alphabetical Roll—1970-71, Part 2. Probationers, pages 38 and 39, by striking the following names: Jimmie Caldwell Furr, Wm. E. Harris, John W. Herold, J. W. Holland, D. B. Martin, G. W. Slade, Lowell Swisher, R. G. Wolfe from this list and inserting them under Part 4: *Lay Pastors,* pages 40 and 41.

7) To correct the 1970 *Journal,* Question 22, pages 92 and 145, to recognize eligibility for full-time service Derry Ray Barnhardt from December 1970 to June 1971, and Lowell Harper Swisher from December 1, 1970 to June 1971, who were listed under 22(c), *Student Lay Pastors.*

8) To correct the 1970 *Journal,* Question 22(a), pages 92 and 145, to recognize eligibility for full-time service Foy Lee Brooks, Franklin Elliott Brown, and Robert L. Crook from November 13, 1970, and Mrs. Sophia East from December 13, 1970, who were listed under 22(b): *Part-time Lay Pastors.*

PART III CONCLUDING BUSINESS

52. *Where shall the next Conference Session be held?* Lake Junaluska, N. C.

53. *What changes have been made in appointments sinct last Annual Conference Session?*

Asheville District

P. E. Nordstrom to Newdale Charge, October 1, 1970, replacing Fred Atwater.

Gastonia District

W. R. Smith to student, UNC-Charlotte, February 1, 1971.
H. L. Marbury to Chaplain, Georgia Department of Correction, April 1, 1971.
R. A. Waldrup (layman), to Bethea, July 1, 1970.
Jack T. Hoover (local preacher), to Bethea, October 1, 1970.

Greensboro District

Fred Macon, Wesley Foundation, UNC-Greensboro, to Minister of Education, Myers Park, Charlotte, March 1, 1971.
W. D. Camp, Greensboro: Inner-City Ministry, to Wesley Foundation, UNC-Greensboro, April 15, 1971.

High Point District

Otto A. Withers, Jr., Associate, Trinity Circuit, July 1, 1970.

Marion District

P. F. Snider to Bakersville, July 1970, replacing Dewey M. Morrison.

North Wilkesboro District

Mrs. Sophia J. East, Lay Pastor, to Elkin-Jonesville, December 13, 1970, replacing Oscar W. Burwick, deceased.

Salisbury District

William C. Cockman, Liberty, granted Disability Leave, October 31, 1970.
Joseph C. Phillips to Liberty, November 8, 1970.
R. L. Crook (LP) to Farmington from Rowan, November 8, 1970.

Thomasville District

Frederick Robbins to Dulins-Smith Grove, October 1, 1970.
Joseph C. Phillips to Salem, Salisbury District, November 13, 1970.
Fred C. Shoaf to Farmington, November 13, 1970.
Teddy Blair Craddock from Seminary to Associate at St. Paul's, Charlotte, April 1, 1971.

Winston-Salem/Northeast District

Silas G. Strader to Mt. Herman, February 1, 1971.

54. *Where are the preachers stationed for the ensuing year?* (See list of Appointments).

VI

APPOINTMENTS — 1971-1972

(1) ALBEMARLE DISTRICT

		Telephones Office	Residence
District Superintendent—J. Elwood Carroll	5		982-7023
Albemarle: Central—Roger W. Tucker	2	982-2221	982-6018
First Street—C. Marvin Boggs	3	982-1525	982-6718
Main Street—Oscar L. Easter	6	982-5527	982-5526
Parkway-Pine Grove—Luther C. Harris (A)	1		982-4671
Tabernacle—William B. Farmer (SLP)	3		982-6450
Albemarle Circuit—Howard E. Stuart (S)	2		982-5474
Ansonville—To Be Supplied by James E. Bowen (SLP)	1		826-2285
Badin—Charles W. Randolph	4	422-3333	422-3248
Bethany—J. C. Swaim	2		982-3892
Bethel-Palestine—Foster R. Loflin (A)	3		182-4668
Bethlehem—R. Harold Strader	2	764-3602	764-3534
Camp Ground—Hayward L. Morrison (A)	5		843-2438
Friendship—John T. Gantt (A)	3		982-6363
Hebron—Cleveland S. Duke, Jr. (SLP)	1		283-8757
Indian Trail-Stallings—Mark F. Wimmer	3		821-7273
Lilesville—T. A. Plyler, Jr.	5		848-2411
Marshville—James E. Smith	1	624-2541	624-2757
Mineral Springs—R. Marsden Kitley	2		843-2423
Monroe: Benton Heights-Midway—To Be Supplied by Phillip D. Clark (S)	1		888-5514
Monroe: Central—Jacob B. Golden	4	289-3186	283-2661
Central Associate—Randolph P. Waugh (P)	1	289-3186	
Memorial-Sutton Park—William R. Doser	3	283-6026	283-6393
Morven—Foy L. Brooks (LP)	1		851-5500
New Hope—Bethel—Jimmie C. Furr (LP)	4		694-4251
New Hope-Trinity—Hugh D. Sims (LP)	10		596-3421
New London-Bethesda—Ray G. Burrell, Jr. (P)	1		463-6231
Norwood: First—James P. Hornbuckle, Jr.	4		474-3355
Norwood-Oakboro—Fornest E. Church (LP)	5		485-3843
Peachland—David E. Hubbard	2		272-4522
Polkton—Edgar F. Kale (A)	2		272-5215
Prospect—James G. Allred	3		764-3852
Richfield-New Mount Tabor—Edward L. Biggers (SLP)	3		463-5095
Rolling Hills-Grace-Bethel—Stanley B. James (LP)	1		283-8047
Salem—Allen B. Weaver (P)	4		982-2264
Stanfield—James G. Allred, Jr.	2		888-2301
Stony Hill-Randall—J. Hurley Thomas, III	2		982-2605
Unionville—A. L. Kesler (A)	2		283-2344
Wade—Lawrence C. Morton, Sr. (LP)	2		694-4529
Wadesboro: First—Horace R. McSwain	1	694-2810	694-2719
Waxhaw—James R. Faggart	2		842-2303
Weddington—Ernest U. Stephens	6		847-9496
Wesley Chapel—William F. Gerhardt (P)	1		463-5330
Wingate—George E. Thompson	4		233-4518

District Officials

Chairmen:

1. Ecumenical Affairs—James P. Hornbuckle, Jr.
2. Education—Jacob B. Golden
3. Evangelism—A. B. Weaver
4. Missions—C. Marvin Boggs
5. Social Concerns—George E. Thompson
6. Stewardship—Albert Oettinger
7. Worship—Mary Patton Love

Coordinators of Work Ministries:

1. Children—Mrs. James Cornelius; Associate, Mrs. J. E. Carroll

2. Youth—Miss Danielle Bivins
3. Adults—J. Hurley Thomas, III
4. Family Life—James G. Allred, Jr.

Co-Directors of Communications:
1. William R. Doser
2. T. A. Plyler, Jr.
3. William Reasonover

Directors:
1. Enlistment for Church Occupations—James R. Faggart
2. Health and Welfare Ministries—Horace R. McSwain
3. Pastoral Care and Counseling—Oscar L. Easter
4. Religion and Race—R. Harold Strader, I. B. Shive
5. Town and Country Ministries—Charles W. Randolph
6. Wills and Special Gifts—W. Bryan Moore

Special Appointments:

Kenneth L. Baucom, Missionary, Furlough, Monroe, Central: CC
William G. Benfield, Instructor of Christian Education, Central College, Albemarle: Central Charge Conference (Hereafter CC — Charge Conference)
Earl D. C. Brewer, Professor, Candler School of Theology, Ansonville CC
Susan Carmichael, Deaconess Associate Professor of Christian Education, Pfeiffer College, Wesley Chapel CC
Jack J Early, Executive Director of Educational Affairs, American Bankers Association, Wesley Chapel CC
William H. Faggart, Chaplain, Pfeiffer College, Wesley Chapel CC
Mary Floyd, Deaconess Emeritus, Professor of Religion, Pfeiffer College, Wesley Chapel
Thor Hall, Professor, Duke Divinity School, Ansonville CC
N. A. Huffman, Professor, Williamette University, Waxhaw CC
C. M. Maness, Jr., Chaplain, U. S. Army, Bethany CC
J. Horace Maness, Professor, Pfeiffer College, Wesley Chapel CC
B. C. Russell, Director of Library, Pfeiffer College, New London-Bethesda CC
J. Lem Stokes, II, Associate Director of Higher Education of North Carolina, Wesley Chapel CC
Sterling D. Whitley, Professor, American University, Wesley Chapel CC

Student Appointments:

Raymond Britton Hadley, Jr., Candler School of Theology, Richfield-New Mt. Tabor CC
John Wesley Lockman, Duke Divinity School, Hebron CC
Charles B. Stevens, III, Candler School of Theology, Richfield-New Mt. Tabor CC
RETIRED: F. R. Davis, Carl W. Dennis, John R. Little, E. W. Mills, W. R. Ormond, Paul W. Townsend, I. L. Sharpe, I. L. Shaver, Fred H. Shinn

(2) ASHEVILLE DISTRICT

		Telephones Office	Residence
District Superintendent—W. Harold Groce	5(6)		254-8564
Acton—William Charles Clark	2	667-2477	667-4222
Asheville: Abernethy—John H. Christy, Jr.	4	254-2614	253-0436
~~Asbury Memorial—Norman H. Pusey~~	~~2~~	~~253-0765~~	~~253-0969~~
Berry Temple-Wilson's Chapel—James T. Jones	9	253-7703	252-3239
Bethesda—Warner B. Milner	5	298-7970	259-6227
Biltmore—George H. Needham	1	253-0678	253-0006
Central—Thomas B. Stockton	2	253-3316	254-2105
French Broad & Central Asst.—Ronald A. Koonts	3	253-3316	252-1565
Elkwood—Charles G. Sherrill	1	253-4386	253-6144
Emma-Green Memorial—J. Holt Madison	8		253-9768
Groce—B. A. Haine	3	298-7647	298-1259
Haywood Street—T. J. Howard	1	252-4564	253-2191
Oakley—Robert E. Boggan, Jr.	4	274-7656	274-7400
Riverview—To Be Supplied by Elisabeth Ditchfield (LP)	1		253-3008
St. Paul's—James E. Rink	3	252-6512	252-4116
Trinity—Ralph Reed	1	253-5471	

		Telephones Office	Telephones Residence
Trinity Associate—Michael Anderson (P)	1	253-5471	
Avery's Creek—Charles P. Teague (P)	1		684-6355
Bald Creek—Furman J. Rogers (A)	4		682-2658
Balfour-Moore's Grove—John E. Jones (LP)	1		692-4268
Barnardsville—E. O. Peeler (RS)	4		254-5550
Bethany-Tweeds—E. O. Queen (LP)	3		628-2287
Bethel—Tom M. Mason (A)	3		298-3364
Black Mountain—J. M. G. Warner	3	669-7702	669-8248
Brevard: First—Orion N. Hutchinson, Jr.	2	883-9026	883-9646
St. Timothy—Merle Young	1	883-2985	883-5668
Burnsville—W. Ralph Jacks	3		682-2553
East Flat Rock—Eugene C. Johnston, Jr.	4		693-6220
Edneyville—Mrs. C. G. Norton (A)	6		692-3428
Etowah-Cummings Memorial—W. Pless Elder (A)	1		692-6173
Fairview-Sharon-Nesbitt's—Robert M. Harris	9		628-2412
Fanning's Chapel—A. Jack Waldrep	13	254-3566	891-3302
Fletcher—Robert W. Walters	1	689-7155	684-6513
Francis Asbury—Terry L. Hammill	4	667-3950	667-3316
Grace-Dix Creek—James B. Thomas	1		
Hendersonville: First—George P. Robinson	1	693-4275	693-7037
First Associate—R. David Cox	2	693-4275	
Hot Springs—L. Paul Heafner (P)	2		622-3519
Laurel Hill—Brown's View—Sammy L. Martin	1		667-2389
Leicester-Bell—Bennie Walters (A)	3		683-2084
Marshall—W. Claude Clark (RS)	12		645-6473
Mars Hill—James B. Long, Jr.	5	689-4322	689-4321
Mars Hill Associate—James H. Hayes (S)	2	689-4322	
Mills River—Robert E. Early	2		692-3269
Montmorenci—J. Edwin Carter	2	667-1211	667-2583
Newdale—Phil E. Nordstrom	1		675-4110
Oak Hill—R. Gilmer Wagoner	3	632-1782	632-1636
Oteen-Azalea—William H. Key (A)	2		298-7578
Piney Mountain-Davis-Pisgah—Kenneth R. Eller	4		667-3031
Pleasant Hill—Dwight E. Whitlock, Jr.	1		667-5390
Rosman—Henry M. King	3		862-4479
Salem-Clark's Chapel—Leslie F. Ditchfield	4		645-6014
Saluda—To Be Supplied			
Sandy—Paul Greene (S)	2		683-2118
Sardis-Reeves Chapel—To Be Supplied—Enoch G. Ball, Jr. (S)	1		253-3008
Skyland—Kelley C. Brendle	1	684-7283	689-6404
Snow Hill—Budd Ellington, Jr.	4	667-1171	667-2415
Swannanoa-Tabernacle—Donald C. Davis	5	686-5284	686-3546
Tryon-Columbus—C. A. Rhinehardt	1	852-4365	852-9091
Weaverville—D. Bryce Parker	3	645-6721	645-6519

District Officials

Chairmen:

1. Ecumenical Affairs—J. M. G. Warner
2. Education—Thomas B. Stockton
3. Evangelism—Terry L. Hammill
4. Missions—Robert E. Boggan, Jr.
5. Social Concerns—James B. Long, Jr.
6. Stewardship—A. Jack Waldrep
7. Worship—Nelson F. Adams

Coordinators of Work Ministries:

1. Children—Mrs. Leo Bagwell, Associate Coordinator: Miss Mary Margaret Houk
2. Youth—B. A. Haire
3. Adults—John H. Christy, Jr.
4. Family Life—Mrs. Margaret Neal

Co-Directors of Communications:

1. John E. Jones
2. Herbert Malcomb Gamble, Sr.

Directors:

1. Enlistment for Church Occupations—Bryce Parker
2. Health and Welfare Ministries—Ralph Reed
3. Pastoral Care and Counseling—Ronald A. Koonts
4. Religion and Race—James T. Jones
5. Town and Country Ministries—R. Gilmer Wagoner
6. Wills and Special Gifts—George P. Robinson

Special Appointments:

Nelson F. Adams, Associate Professor of Music, Brevard College, Brevard CC
Beatrice R. Burgess, Deaconess, Counselor and Instructor Academic Skills, Brevard College, Brevard CC
J. A. Burris, Chaplain, VA Center, Francis Asbury CC
Sandra Crater, Deaconess Music Teacher, Allen High School, Berry Temple CC
Robert A. Davis, President, Brevard College, Brevard CC
Judith Ann Doyle, Deaconess, Dining Hall Hostess, Brooks Howell Home, Abernethy CC
Henry Flowers, Chaplain, Oxford Orphanage, Central CC
Margaret M. Field, Deaconess, Health Center Nurse, Brooks Howell Home, Central CC
Linda Frost, Deaconess, Teacher of Religion, Allen High School, St. Stephens CC,
E. Wannamaker Hardin, Jr., Assistant Professor of Religion, Brevard College, Brevard CC
Martha E. Horne, Deaconess, Assistant Director Brooks Howell Home, Abernethy CC
Ralph E. James, Jr., Professor N. C. Weslevan College, Central CC
Luther H. Lawing, Student Financial Aid Administrator, Brevard College, Brevard CC
L. B. Laye, Chaplain, W. N. C. Sanatorium, Black Mountain CC
Reva McNabb, Deaconess, Director Brooks Howell Home, Abernethy CC
W. Louis Miles, Associate Professor of History, Brevard College; Brevard CC
Carol Ann M. O'Hanlon, Minister of Education, Farmingdale United Methodist Church, Farmingdale, N. Y., Reeves Chapel CC
M. S. Richey, Professor, Duke Divinity School, Central CC
C. Edward Roy, Chaplain and Professor of Religion, Brevard College, Brevard CC
George M. Schreyer, Professor, Pfeiffer College, Fletcher CC
W. Douglas Shepherd, Chaplain, Broughton Hospital, Morganton, Hendersonville CC
Royce E. Smith, Co-ordinator of the Department of Pastoral Services of the Community Mental Health and Retardation Board, Wayne & Holmes Counties, St. Timothy CC
D. L. Swain, Missionary to Japan, Central CC
Donald W. Turman, Board of Missions, World Division, Hot Springs CC
A. Jack Waldrep, Director of Lord's Acre Plan, Fannings Chapel CC
Ruth Walther, Deaconess, Superintendent, Allen High School, Berry Temple CC
Grady H. Whicker, Dean and Counselor, Oxford Orphanage, Brevard CC

Student Appointments:

James Joel Carter, Duke Divinity School, Davis Chapel CC
Durwood Hofler, Garrett Theological Seminary, Mars Hill CC
Herbert Malcolm Gamble, Jr., Garrett Theological Seminary, Trinity CC
Stephen Sapp, Duke Divinity School, Central CC

DISABILITY LEAVE: E. M. Hoyle, Jr.

SUPERNUMERARY· John M. Nelson, Elkwood CC

RETIRED: W. F. Beadle, E. H. Blackard, W. C. Clark, J. H. Green, C. H. Hall, J. E. B. Hauser, R. T. Houts, W. F. Keeler, A. G. Lackey, Vero Masters, James B. McLarty, Fred W. Paschal, E. O. Peeler, W. H. Pless, O. L. Robinson, J. N. Snow, L. C. Stevens, Mark Q. Tuttle, R. Dwight Ware, R. L. Young

RETIRED LAY PASTOR: E. C. Gover

(3) CHARLOTTE DISTRICT

		Telephones Office	Telephones Residence
District Superintendent—Cecil L. Heckard	1	377-7611 377-7612	366-9140
Asbury—T. Dale Holcombe	1		875-2392
Blair Road—H. E. Blackmon (S)	3		545-5581
Charlotte: Aldersgate—M. G. Perkins	2	523-8012	523-0081
Belmont Park—John S. Jordan	3	372-6366	536-5764
Big Spring—N. L. Oliver	5	399-6362	399-6891
Calvary—J. Leo Pittard	5	333-6689	523-8119
Central—J. Oscar Dowdle, Jr.	1	334-3085	537-2568
Chadwick—Dayle G. Groh	1		399-3370
Christ—Joseph M. Reeves	1		392-3646
Cokesbury—Henry A. Justice	1	537-5818	537-0191
Cole Memorial—William C. Sides, Jr.	3	596-2356	596-0168
Commonwealth—Ray F. Swink	6	376-4924	536-0624
Covenant—Kelley R. Jones	1	392-3925	392-0966
Dilworth—R. T. Montfort	2	334-5569	364-1534
Dilworth Associate—William B. Ellison	3	334-5569	
Dilworth Associate—Wesley R. Strong	3	334-5569	
Duncan Memorial—To Be Supplied by Carl W. Judy	1	333-4209	536-0870
Epworth Lane—G. Clifton Ervin (RS)	2		
First—H. Eugene Peacock	7	333-9081	525-3877
First Associate—John James Miller	4	333-9081	536-2104
First Minister of Education—William Cole	4	333-9081	
Grace—Robert L. Carter, Jr.	2	523-3510	523-7538
Hawthorne Lane—J. Alton Fitzgerald	4	332-8131	366-0893
Hawthorne Lane Associate—John W. Ferree	4	332-8131	332-7685
Hickory Grove—Herbert D. Garmon	1	537-4686	537-4031
Hickory Grove Associate—C. Clyde Levergood (RS)	4	537-4686	
Hidden Valley—Richard A. Howle	4		596-0747
Homestead—George E. Auman	4	399-8254	399-1868
Kilgo—L. R. Akers, Jr.	4	334-6738	377-2053
Memorial—James S. Bellamy	4	537-2060	537-2894
Moore's Chapel-Steeleberry—T. Paul Starnes, Jr.	3	399-1632	399-0207
Mouzon—Gene H. Little	3	525-1326	364-0772
Myers Park—A. M Faulkner	1	376-8584	333-1764
Myers Park Associate—G. G. Adams, Jr.	4	376-8584	375-8301
Myers Park Associate—Erman F. Bradley	7	376-8584	537-3344
Myers Park Minister of Education—Fred K. Macon	1	376-8584	
Oak Grove—Frank F. Wooten	3	596-4084	596-1562
Plaza—Robert L. Moore	3	537-7302	537-8834
Pleasant Grove—W. B. A. Culp	1	399-1281	399-0182
Pleasant Grove Associate—J. Treadway Brogdon, Jr. (P)	1	399-1281	
Providence—R. Herman Nicholson	2	366-2823	523-9526
Providence Associate—C. M. Worthy, Jr.	2	366-2823	536-3839
Purcell—James A. Allen	1	399-7257	392-5910
St. Andrew's—Kenneth M. Johnson	1	523-1076	523-0956
St. James—Floyd L. Berrier	1	399-1341	399-9648
St. John's—Harlan L. Creech, III	1	376-3467	366-4980
St. Luke—Harold C. Austin	2	537-9286	537-2229
St. Mark's—Belvin Jessup	1	523-7483	523-3505
St. Paul—Ivan A. Stephens	1	523-0077	523-6172
St. Paul Minister of Education—Teddy B. Craddock (P)	1	523-0077	
St. Stephen's—James M. Armstrong, Jr.	4		364-1791
Sharon—John L. McWhorter	6		366-9166
Simpson-Gillespie—James E. McCallum	5	376-1873	375-3934
Spencer Memorial—Fred R. Barber	1	375-5293	334-2550
Thrift—Neil E. Smith	4	392-9807	399-6201
Davidson—Robert M. Smith, Jr.	2	892-8277	892-4441
Fair View—Franklin W. Grice	4	664-2880	892-8436

		Telephones Office	Residence
Harrison-Marvin—W. H. Osborne, Jr.	2		889-9512
Hill's Chapel—David L. Baxter	4	827-9511	827-4539
Huntersville—Vernon A. Morton (RS)	1		
Lake Norman—Billy Wayne Stamey	1		827-5135
Lowesville Circuit—Robert H. McDowell (P)	4		739-4135
Matthews—T. H. Swofford, Jr.	4	847-6261	847-4122
Mt. Holly: Aldersgate—To Be Supplied			827-5034
Burge Memorial-Hunter's Chapel-St. Paul—James M. McLean (LP)	1	827-2726	523-7061
First—Sherrill B. Biggers	3	827-4855	827-4951
Mount Zion—P. H. Gibbs	5	829-8566	829-8516
Pineville—Claude J. Hartsell	3	889-2022	889-2941
Riverbend-Snow Hill—Harry Queen (A)	2		827-4468
Rock Springs—Louis H. Murray	2		483-5178
Trinity—J. M. Taylor, Jr.	4	399-1684	392-4932
Zoar—William Edwin Dennis (RS)	3		

District Directors

Chairmen:

1. Ecumenical Affairs—J. M. Armstrong, Jr.
2. Education—William Cole
3. Evangelism—W. B. A. Culp
4. Missions—Floyd Lee Berrier
5. Social Concerns—Robert L. Carter, Jr.
6. Stewardship—John S. Jordan
7. Worship—David Baxter

Coordinators of Work Ministries:

1. Children—Mrs. Max J. Fowler
2. Youth—Wesley Strong
3. Adults—Mrs. Robert A. Moore
4. Family Life—James Bellamy

Co-Directors of Communications:

1. Neil Smith
2. Ben Waters

Directors:

1. Enlistment for Church Occupations—Kenneth M. Johnson
2. Health and Welfare Ministries—Henry A. Justice
3. Pastoral Care and Counseling—Erman Bradley
4. Religion and Race—Ray F. Swink
5. Town and Country Ministries—Robert M. Smith, Jr.
6. Wills and Special Gifts—J. Alton Fitzgerald

Special Appointments:

John Moore Bullard, Professor, Wofford College, Myers Park CC
W. W. Butler, Associate Professor of Philosophy, Columbia College, St. Andrew's CC
James H. Charlesworth, Associate Professor, Department of Religion, Duke University, Calvary CC
Kenneth W. Clark (R), Professor (Emeritus), Duke Divinity School, First CC
Flora Clipper, Deaconess, Day Care Director, Bethlehem Center, Simpson-Gillespie CC
P. G. Deal, III, Program Coordinator, Randolph Clinic, St. Stephen's CC
H. C. Duncan, Chaplain, U. S. Navy, St. John's CC
Dan T. Earnhardt, Director, Wesley Foundation East Carolina Uni., Duncan Mem. CC
Lucy Gist, Deaconess, Director of Bethlehem Center, St. Paul CC
W. Q. Grigg (R), Director of Golden Cross, Commonwealth CC
Sidney A. Head, Director of Methodist Counseling and Hospital Ministry of the Charlotte District, Providence CC
C. C. Herbert, Jr., Administrative Assistant to the Bishop, Myers Park CC
Charles L. Herron, Area Training Officer, Planned Parenthood-World Population, St. Andrew's CC

T. S. Hoffmann, Chaplain, Methodist Home, Plaza CC
Wayne Marshall Jones, Staff of Ecumenical Institute, Chicago, Providence CC
T. A. Langford, Dean, Duke Divinity School, Duke University, Dilworth CC
J. Clay Madison, Director Conference Program Council, Myers Park CC
Cecil K. Myrick, Methodist Cooperative Urban Ministry, Charlotte: First CC
J. H. Phillips, Professor, Duke University, Calvary CC
J. L. Swinson, Chaplain, U. S. Navy, Charlotte: First CC
J. Parks Todd, Jr., Public Affairs Producer, WTVI, Public Television, Trinity CC
L. H. Witherspoon, Associate Professor of Philosophy and Religion, UNCC, Myers Park CC
Paul W. Yount, Jr., Director, Missionary Orientation Center, Stony Point, N. Y., Harrison-Marvin CC

Student Appointments

Larry Bruce Clifton, Duke Divinity School; Dilworth CC
Robert A. Clark, Union Theological Seminary, Charlotte: First CC
Linda Carole Holder, Duke Divinity School; Charlotte: First CC
Disability: M. Preston Hughes, Jr.
Retired: A. B. Bruton, O. L. Brown, Clovis G. Chappell, F. O. Dryman, Grady N. Dulin, H. C. Freeman, J. S. Gibbs, Sr., W. Q. Grigg, J. Chalmus Grose, W. R. Jenkins, Walter R. Kelley, A. A. Kyles, Vernon A. Morton, Edgar H. Nease, Clyde O. Newell, N. S. Ogburn, P. L. Shore, Sr.
Retired Lay Pastors: Mrs. G. G. Adams, Mrs. Clyde O. Newell

(4) GASTONIA DISTRICT

		Telephones Office	Telephones Residence
District Superintendent—Charles D. White	5	865-3580	865-3281
Asbury—Miles A. McLean	4	735-6448	735-5358
Belmont: Ebenezer—Jack D. Harris	4	827-3366	827-5024
First—Cecil G. Hefner	4	825-2106	825-8471
Park Street—John E. Davis, Jr.	1	825-8480	825-2716
St. Mark's—E. Boyd Stokes	4		825-8175
South Point—W. H. VonCannon (A)	1		825-8334
Belwood—Cletes A. Pope, Jr.	2		538-7542
Bessemer City: Bethea—To Be Supplied by Jack T. Hoover (S)	1		
First-Puett—W. H. Pheagin, Jr.	1	629-2800	629-2614
Bethesda-Smyre—Robert W. Little	3	824-1567	824-1034
Bethlehem-Bess Chapel—E. D. Cantor, Jr.	3		435-6040
Boger City—Joe L. Ervin	5	735-7513	735-4473
Casar—Ben T. Steele	3		538-7816
Cherryville: First—Glenn R. McCulley	2	435-6732	435-6792
Cleveland Circuit—Dwight Ludwig (LP)	1		538-8300
Clover Hill-Oak Grove—W. G. Biggerstaff	1		538-4582
Concord-Mary's Grove—W. C. Stroup (A)	1		629-3061
Cramerton: Cramer Memorial—A. G. Perkins	3	824-3831	825-8529
West Cramerton—Dickie Mitchem (SLP)	1		487-7517
Crouse—J. E. Greene	4		735-2443
Crowell Memorial-Palm Tree—M. E. Seehorn (A)	2		735-8889
Dallas: First—George C. Starr, Jr.	2	922-3907	922-4185
El Bethel-Hoey Memorial—E. L. Murphy (A)	3		739-4986
Fallston: Friendship—W. Rayvon White	4	538-9270	538-9097
Gastonia: Bradley Memorial—Gilbert Miller	3	867-6521	865-1036
Covenant—C. C. Murray	1	865-5055	867-6617
Epworth-Kelly's Chapel—Wyatt P. Cole	3		864-1761
Faith—James S. White	3	865-3765	864-5112
First—Charles E. Shannon	4	864-4371	865-2733
First Associate—Howard R. Jordan	5	864-4371	864-0890
First Minister of Education—W. Kirk McNeill	5	864-4371	865-5444
Maylo—Zane G. Norton	4	824-2416	824-1946
Myrtle—J. S. Higgins	2	865-0000	865-2198
St. John's—Kenneth A. Horn	2	864-5752	865-2588
Trinity—Bruce G. Hobson	1	867-7830	865-3782

		Telephones Office	Telephones Residence
High Shoals-Iron Station—B. E. Poole (A)	2		735-9224
Hinton's Chapel-Mt. Pleasant—Marion W. Walton (LP)	10		
Kings Mountain: Central—R. Paschal Waugh	1	739-2471	739-4228
Galilee-St. Paul—T. A. Powell	5		482-2572
Grace—N. C. Bush	2	739-5391	739-5900
Laboratory-Landers—R. A. Clanton, Jr.	4		735-6605
Lawndale-Double Shoals—Don Fisher	4	538-7791	538-6673
Lincoln Circuit—Mack M. Armstrong	2		735-8332
Lincolnton: First—Courtney B. Ross	2	735-7489	735-5502
Rhyne Heights—Herman C. Beck	4	735-6136	735-8554
Lowell-McAdenville—K. Wesley Judy	2	824-3471	824-1202
Messiah—C. Garland Young	4		753-3224
Northbrook—Furman A. Wright	1		735-2834
Palm Tree—William T. Forbis	2		538-7775
Pine Grove—Keys Pendleton (SLP)	4		538-7870
Pisgah—G. G. Gregory (A)	1	735-5506	735-7723
Polkville-Rehobeth—Hubert C. Clinard	4		538-7135
Saint Paul—To Be Supplied by Howard Haskell (S)	5		487-7432
Sharon-Boiling Springs—T. Dixon Adams	3	487-7558	487-6494
Shelby: Aldersage—Ernest D. Page	1	487-8491	482-1607
Central—W. Jackson Huneycutt	1	487-6336	482-1193
Durham-Philadelphia—A. W. Stowe	1	482-4155	482-1982
Hoyle Memorial—Wade R. Bustle	2	487-9522	487-8988
Lafayette Street—Harold R. Simpson	2	487-8333	487-4045
Stanley—J. C. Grose, Jr.	5	263-2691	263-2731
Sulphur Springs—I. M. Brendle	6		487-4029
West Lincoln—Fred Lee Baker (A)	3		735-8842

District Officials

Chairmen:

1. Ecumenical Affairs—Mrs. Ted Hosick
2. Education—W. Kirk McNeill
3. Evangelism—Jack D. Harris
4. Missions—Mack M. Armstrong
5. Social Concerns—James S. White
6. Stewardship—Elliott Beal
7. Worship—Glenn R. McCulley

Coordinators of Work Ministries:

1. Children—Hubert C. Clinard
2. Youth—Carol Bush
3. Adults—Courtney B. Ross
4. Family Life—Mrs. Ernest D. Page

Co-Directors of Communications:

1. J. C. Grose, Jr.
2. A. Gordon Lewis

Directors:

1. Enlistment for Church Occupations—W. H. Pheagin, Jr.
2. Health and Welfare Ministries—Gilbert Miller
3. Pastoral Care and Counseling—Claude Campbell
4. Religion and Race—T. A. Powell
5. Town and Country Ministries—Ben T. Steele
6. Wills and Special Gifts—Grady B. Stott

Special Appointments

Joseph Russell Andrews, Chaplain U. S. Army, Rhyne Heights CC
Richard H. Babcock, Assistant to Dean, Theological School, Drew Seminary, Gastonia: First CC
Jack H. Cooke, Chaplain, Carolina Freight Carriers, Cherryville: First CC
Ben F. Davis, Counselor, Piedmont Clinic, Lawndale CC

Vera Falls, Deaconess, Church and Community Worker, Upper Cleveland Group Ministry, Lawndale CC
H. L. Marbury, Chaplain, Georgia Department of Correction, Epworth CC
Joe R. Petree, Conference Evangelist, Concord-Mary's Grove CC
Leo Rippy, Jr., United Methodist Volunteer Service, Shelby: Central CC
Daniel D. Sain, Professor, Embry-Riddle Aeronautical Institute, Belwood CC
R. C. Summey, Assistant Chaplain, Department of Pastoral Care, Lynchburg General Hospital, Stanley CC
Howard C. Wilkinson, Chaplain to Duke University, Shelby: Central CC

Student Appointments:

Thomas J. Herin, Union Theological Seminary, Gastonia: First CC
Stephen Farell Lee, Perkins School of Theology, Hoyle Memorial CC
W. R. Smith, University of North Carolina-Charlotte, Sharon-Boiling Springs CC
William B. Wombough, Wesley Theological Seminary, Gastonia: Bradley Memorial CC

Disability Leave: Horace E. Bolick

Retired: V. N. Allen, P. E. Bingham, J. W. Combs, W. L. Harkey, R. M. Hauss, T. G. Highfill, John Hoyle, Jr., H. O. Huss, H. F. Kuehn, Marshall McCallum, W. A. Rollins.

(5) GREENSBORO DISTRICT

		Telephones Office	Telephones Residence
District Superintendent—Julian A. Lindsey	3(6)	299-0858	299-2540
Bass Chapel-Raleigh Cross Road—W. R. Royster	2		375-3504
Bethlehem—Robert M. Hardee	2	674-0155	674-2386
Brown Summit—R. W. Johnson (S)	2		379-9630
Collins Grove-Holmes Grove—To Be Sup. by John A. Gray (LP)	4		
Gethsemane—A. A. Ferguson	2		643-3519
Gibsonville—David M. Cowart	4	499-4810	449-4650
Greensboro: Bessemer—Conrad C. Washam	3	275-7061	273-2476
Browning Chapel—To be Sup. by G. M. Phelps, Sr. (RS)	1	274-4658	273-3060
Calvary—Giles O. Bowman, Sr.	1	274-7898	273-4207
Carraway Memorial—Malcolm C. Reese	2	273-2465	272-7325
Centenary—W. T. Medlin, Jr.	2	299-9643	272-3435
Christ—Brunson Wallace	2	299-1571	299-9509
Christ Associate—Frank A. Stith, III	1	299-1571	292-4024
College Place—Lloyd G. Hunsucker	1	275-3363	272-5347
Glenwood—Walter R. Thompson	3	274-7086	273-2321
Grace—Robert H. Stamey	3	272-2171	273-9560
Grace Associate—James M. Leatherwood	1	272-2171	288-6249
Groometown-St. Andrews—Roy G. Steed, Jr.	3		299-4072
Hinshaw Memorial—Milton G. Widenhouse	5		299-6339
Mount Pisgah—Ronald G. Overcash	2	288-3321	288-3402
Muir's Chapel—D. P. Smotherman	1	299-1913	299-4405
Newlyn Street—Jerome Huneycutt	3	273-6073	275-1428
Proximity—Raymond L. Wilkinson	5	273-7449	272-4417
Saint John's—E. R. Freeman	1	299-3866	292-5722
Saint Matthews—Joseph B. Bethea	4	275-0317	273-9639
Saint Paul's—James C. Stokes, Jr.	3	275-5816	272-8306
Trinity—Roy C. Putnam	17	299-4560	299-4571
Union Memorial—Avery E. Robinson	3	273-4006	
Warren Street-Mt. Carmel—Joseph B. Jowers	8		274-8374
West Irving Park—Paul D. Lowder	5	288-2323	288-2187
West Market Street—Harley M. Williams	3	275-4587	299-2987
West Market Street Associate—Earl K. Gibson	2	275-4587	292-1818
West Market Street Associate—Ron L. Hall	3	275-4587	299-7684
West Market Street Associate—Paul M. Bradley	4	275-4587	292-1011
Guilford College—James S. Gibbs, Jr.	3	292-5833	299-2518
Haw River Circuit—Roy L. Eubanks	1		656-3593
Hickory Grove-Sedgefield Lakes—F. Don Beaty	2	299-8361	292-4533
Laughlin Memorial-Summerfield—Walter N. Johnson (RLP)	4		273-4012

		Telephones Office	Residence
Lee's Chapel—James J. Boles	1	275-5786	274-0737
Midway Circuit—H. Gwyn Clayton (A)	1		349-5827
Moriah—William E. Andrews	1		272-7988
Mount Pleasant—Herbert T. Penry	3	272-9907	272-3656
Mount Pleasant Circuit—Clyde W. Faulkner	5		565-4656
Mount Tabor-Celia Phelps—David S. Harkness	2		273-3060
New Goshen—Eugene Black	11	274-6751	272-2538
Oak Ridge-Morehead—Raymond J. Hahn	1		643-4277
Pleasant Garden—M. Marion Workman	1	674-5711	674-0842
Rehobeth—J. Wayne Billings	2	292-3360	292-3394
Sedalia—Lawrence Ed. Johnson (S)	2		
Summerfield—Dan P. Stowe	1		643-4183
Tabernacle—Boyce Huffstetler	1		674-2815

District Officials

Chairmen:

1. Ecumenical Affairs—Avery Robinson
2. Education—Robert H. Stamey
3. Evangelism—Herbert Penry
4. Missions—Brunson Wallace
5. Social Concerns—M. Marion Workman
6. Stewardship—James S. Gibbs, Jr.
7. Worship—Paul Lowder

Coordinators of Work Ministries:

1. Children—Mrs. E. A. Travis, Jr.; Associates: Mrs. Joseph Bethea, Mrs. Horace W. Johnson
2. Youth—Ron Hall
3. Adults—Roy Steed, Jr.
4. Family Life—D. P. Smotherman

Co-Directors of Communications:

1. Raymond L. Wilkinson
2. Rigdon Scruggs

Directors:

1. Enlistment for Church Occupations—Avery Ferguson
2. Health and Welfare Ministries—David Cowart
3. Pastoral Care and Counseling—Donald Beaty
4. Religion and Race—Douglas Camp
5. Town and Country Ministries—Clyde W. Faulkner
6. Wills and Special Gifts—R. B. Dixon

Special Appointments:

Lawrence C. Adams, Chaplain, Iowa Methodist Hospital, Grace CC
Lucy Austin, Associate Director of Religious Activities, East Campus, Duke University, Grace CC
L. A. Bennett, Librarian, Greensboro College, West Market Street CC
Mary Bethea, Deaconess, Chief Administrative Officer for Student Affairs, Greensboro College, Grace CC
Edward J. Best, Jr., U. S. Army, St. Matthews CC
William R. Brantley, Associate Conference Program Director, Grace CC
William T. Brown, Director of Wesley Foundation, A&T University, Union Mem. CC
W. Douglas Camp, Campus Minister, Wesley Foundation, UNC-G, College Place CC
Jackson W. Carroll, Professor, Candler School of Theology, West Market Street CC
G. B. Ehlhardt, Professor, University of Dubuque, West Market Street CC
James W. Ferree, Associate Conference Program Council, Union Memorial CC
Elmer O. Hall, Assistant Chaplain to Duke University, Gibsonville CC
Steven Hicks, Inner City Ministry, Grace CC
R. Harold Hipps, Staff, Division of Local Church, United Methodist General Board of Education, West Market Street CC

James E. Hull, Professor, Greensboro College, West Market Street CC
W. A. Kale, Professor, Duke Divinity School, West Market Street CC
C. B. Lacy, Professor, Duke Divinity School, West Market Street CC
O. Ray Moss, Inner City Ministry, Grace CC
E. M. Reagan, Jr., Chaplain, U. S. Navy, Lee's Chapel CC
Charles D. Stokes, Missionary to Korea, Rehobeth CC
James C. Stokes, Editor, N. C. Christian Advocate, West Market Street CC
Robert F. Streetman, Assistant Professor of Religion, Monclair State College, College Place CC
Amos Taj, Inner City Ministry, Pleasant Garden CC
J. D. Turner, Director Child Evangelism Fellowship of South Pacific Islands, Rehobeth CC
Wilson O. Weldon, Editor, The Upper Room, West Market Street CC
Robert T. Young, Assistant Dean, Duke Divinity School, St. John's CC

Student Appointments:

Richard A. Clark, Candler School of Theology, Muir's Chapel CC
William T. Medlin, III, Duke Divinity School, Centenary CC
James Ernest Morgan, Candler School of Theology;
Calvin W. Sharpe, Chicago Theological Seminary, St. Matthews CC
Mark R. Sills, Wesley Theological Seminary, Muir's Chapel CC

Disability Leave: R. M. Laughlin, A. J. Clemmer

Retired: E. Lester Ballard, Eugene C. Few, William Norman Johnson, C. O. Kennerly, Karl H. Koestline, L. E. Mabry, C. B. Newton, A. B. Pearce, G. M. Phelps, Sr., Raymond A. Smith, J. B. Tabor, Jr., John C. Vernon, E. C. Widenhouse, Jesse G. Wilkinson, Feltno F. McCallum.

(6) HIGH POINT DISTRICT

		Telephones Office	Telephones Residence
District Superintendent—James G. Huggin	2	885-4513	888-4083
Archdale—Earl C. Black, Jr.	2	431-5619	431-1929
Asheboro: Brower—John H. Carper, Jr. (LP)	1		625-6095
Calvary—Joe C. Daniels	5	672-0061	672-0060
Central—W. Calvin Leonard	6	625-1425	625-3542
First—Dwight B. Mullis	1	625-2224	625-2033
First Associate—A. Gayle Ford	1	625-2224	629-3068
Giles-Charlotte-Mt. Shepherd—Melvin M. Beeker (A)	2		672-1835
Grace-New Union—Lee Roy Hunt (LP)	6		625-6755
St. Luke—Andrew W. Brown, Jr. (SLP)	3		625-5372
West Bend—Billy V. Hunter	3	625-5025	625-6598
West Chapel—Ronald Mann (SLP)	1		
Bethany-Gray's Chapel—Mitchell C. Murrow	4		824-5181
Bethel-Liberty Grove—Otto A. Withers (LP)	1		548-5544
Bunker Hill-Sandy Ridge—William C. Crummett	5		668-2242
Burnett's Chapel—Harold D. Shives (SLP)	3		431-1046
Cedar Falls—Ervin H. Hauser	2		629-8623
Coleridge—H. M. Jamieson	3		879-2419
Empire Circuit—Garland L. Warren (S)	6	993-2612	
Fairfield-Randolph Hills—Robert G. Russell	1	431-5743	431-3854
Fairview—To Be Supplied by W. F. Thompson (LP)	1		431-3965
Franklinville—Earl P. Crow, Jr.	1	824-5013	824-5011
High Point: Brooks Memorial—Trevor C. Jones	2	889-4201	
Calvary—Grady R. Barringer	5	885-2423	882-1550
College Village—James P. Clodfelter, Jr.	2	882-9447	882-0239
First—Richard J. Crowder	1	888-6429	882-3834
First Associate—T. J. Duncan	2	882-2727	882-0046
Highland—John F. Cagle	4		882-2136
Lebanon—L. L. VonCannon	2	882-9853	882-9264
Main Street—A. L. Maxwell, Jr.	2	885-2274	882-4529
Mitchell's Grove—Howard R. Wilkinson	2		882-9568
Montlieu Avenue—Gary H. Brown	3	883-4348	885-6452

		Telephones Office	Residence
Northwood-St. Timothy—Bobby Ray Beck	1		882-3585
Oak View—Douglas Beard	2	882-3025	883-4462
Rankin Memorial—W. Grady Burgin	1	888-6484	882-0532
Saint Mark—Clarence E. Strickland	1	885-6612	883-9547
High Point: Ward Street—Kenneth R. Moore	2	883-1609	883-6949
Welch Memorial—J. Dwight Cartner (A)	2	883-4230	888-6474
Wesley Memorial—B. R. Fitzgerald	2	883-1404	882-4629
Wesley Memorial Associate—R. Delbert Byrum	13	883-1404	885-4261
Wesley Memorial Associate—Barry T. Osborne (P)	1	883-1404	
Jamestown—Don G. Bridger	3	454-2717	454-2361
Julian—Carl A. Lain (A)	2		685-4661
Level Cross-Ebenezer—Charles E. Morton (SLP)	1		288-5482
Liberty: First—Paul A. Bruton	3	622-4682	622-4516
Liberty Circuit—Ronald Mann (P)	1		622-4719
Mt. Gilead-Mt. Pleasant—Charles B. Walker	3		
Mount Vernon—Benjamin D. Killian (SLP)	3		431-3731
Mount Zion-Zion Hill—I. C. Spinks (LP)	8		
New Salem-Worthville—Phillip Vaughn (P)	1		
Oakdale-Vickrey—E. E. Hiatt, Jr.	2		454-1700
Old Union-Mount Lebanon—W. H. Yokeley	2	498-9405	
Ramseur: Jordan Memorial—George C. Culbreth	1	824-3353	824-3311
Ramseur Circuit—L. A. Thompson (S)	3		454-1674
Randleman: First—Leroy A. Scott	2	498-3802	498-2540
Randleman-St. Peters—Cornelius Holland (LP)	1		299-8280
Saint Mary—J. W. Jones	1		
Seagrove—Everett B. Wright (A)	3		873-2214
South Randolph—Charles W. Byrd (Supply)	1	692-9415	625-3389
Spring Hill—Wm. L. Crowell	2		882-6014
Trinity: Memorial—C. Clay Manning	2		431-1379

District Officials

Chairmen:

1. Ecumenical Affairs—Gary H. Brown
2. Education—Leroy A. Scott
3. Evangelism—Joe C. Daniels
4. Missions—Philip Vaughn
5. Social Concerns—Trevor C. Jones
6. Stewardship—C. Clay Manning
7. Worship—Donald G. Bridger

Coordinators of Work Ministries:

1. Children—Miss Jean Bowman
2. Youth—Gayle Ford
3. Adults—R. Delbert Byrum
4. Family Life—John Cagle

Co-Directors of Communications:

1. Billy V. Hunter
2. Andy Brown

Directors:

1. Enlistment for Church Occupations—Douglas Beard
2. Health and Welfare Ministries—Charles W. McCrary
3. Pastoral Care and Counseling—A. L. Maxwell, Jr.
4. Religion and Race—Mrs. Alice McLeod
5. Town and Country Ministries—Mitchell Murrow
6. Wills and Special Gifts—W. Dan Herring

Special Appointments:

W. Stanley Baker, Jr., Chaplain, U. S. Army, High Point: First CC
Earl P. Crow, Jr., Assistant Professor, High Point College, High Point: Franklinville CC
Paul H. Duckwall, Coordinator Adult Ministry, Conf. Program Council, Archdale CC

Stanley C. Gibson, Executive Director, Christian Homes, Inc., College Village CC
Walter E. Hudgins, Professor, Greensboro College, Wesley Memorial CC
W. R. Locke, Professor, High Point College, High Point: First CC
Charles E. Tyson, Chaplain, Texas Department of Correction, Asheboro: St. Luke CC
Thomas Kilby Watson, Director of Youth Unlimited, Wesley Memorial CC
Robert D. Weant, Director Urban Ministry, High Point, High Point: First CC

Student Appointments:

W. Kenneth Brown, Candler School of Theology, Asheboro: First CC
James A. Hewett, School of Theology, University of Manchester, Bunker Hill-Sandy Ridge CC
Raymond L. Himes, Graduate School, UNC-Chapel Hill, Mt. Vernon CC
Paul Scott Owen, Jr., Duke Divinity School, High Point: First CC
C. Denny White, Jr., Graduate School, Duke University, Asheboro: First CC
Frank Melvin Jarvis, Drew Theological Seminary, Welch Memorial CC
Retired: R. W. Blanchard, J. R. Duncan, C. L. Grant, H. E. Jones, T. Glenn Madison, H. H. Peterson, C. W. Russell, Ralph H. Taylor.

(7) MARION DISTRICT

		Telephones Office	Residence
District Superintendent—W. Douglas Corriher	2	697-0271	695-8552
Altamont—To Be Supplied			733-5350
Avery—Donald R. Freshour (LP)	2		765-2338
Banner Elk and Resort Area Ministry—G. Roland Mullinix	1		733-4062
Burke-McDowell—Floyd J. Wood (LP)	1		437-4742
Caroleen: First-Avondale—F. G. Bottoms	3	657-6416	657-6364
Cliffside-Chase—Morris J. Byers	3	657-6798	657-6761
Drexel: Bethlehem—Aaron Moss	2		879-3001
Fairview—To Be Supplied			
Forest City: First—Don A. Payne	4	245-4900	245-9040
Pleasant Grove—R. F. Hilliard	3		245-4771
Wells Spring, Brooks Chapel and Mundy's Chapel—David Dunlap	1		
Friendship-Shady Grove—Zeno C. Wright	1		396-3026
Gilkey—John A. Petty	1		287-3843
Glen Alpine—Horwood P. Myers, Jr.	2		584-1292
Henrietta-Providence—Robert G. Wolfe (A)	1		657-5213
Hildebran—Ben Tyra Gantt, Jr. (LP)	2		397-6964
Marion: Addie's Chapel—George W. Slade (LP)	3		697-1564
Clinchfield-Nebo—Clay J. Morgan	3		697-5034
East Marion-West Marion—James T. Ingram	1	695-6081	697-1846
First—N. Carson Williams, Jr.	2	695-8301	695-7611
St. Mark's-Cross Mill—Rufus J. Essary (A)	3		724-4656
Marion Circuit—S. E. White (A)	1		738-4223
Mill Spring—Arelin Freshour (A)	3		894-8329
Mitchell-Yancey Parish—Elton L. Strickland (P)	1		
Morganton: Bethel—Roy H. Lockridge	4		437-7325
First—Harlan L. Creech, Jr.	1	437-0921	437-0790
First Associate—Howard L. Coleman	4	437-0921	433-0360
North—James E. McNeely	1	437-3852	437-4733
Salem—F. L. Andrews	1		437-5367
Saint Matthews—J. O. Prichard	3		437-5420
Zion-Zion Memorial—G. A. Upton	1		437-2090
Mount Harmony—John H. Deyton (P)	3	397-6271	397-3370
Mount Hebron—Alvin A. Wilson	1		287-4877
Newland-Elk Park—Thomas R. Sigmon	1		733-2152
Oak Grove-Salem—Fred A. Hill	2	453-8270	
Oak Hill—Collins M. Benfield	4	437-0120	437-0120
Old Fort-Ebenezer—Earl M. Hansel	3		668-7751
Pleasant Hill-Concord—Mrs. P. F. Snider (LP)	1		
Pleasant Hill-Concord, Associate—P. F. Snider (RS)	1		

		Telephones Office	Residence
Rutherford College: Abernethy Memorial—Clegg W. Avett	3	879-8894	879-8894
Rutherfordton: First—Frank B. Cook	3	287-3704	287-4730
Spindale—Reginald J. Cooke	3	631-2281	631-3192
Spruce Pine—Russell N. Burson, Jr.	3	765-9063	765-2723
Sunshine—Wayne E. Hoyle	2		245-0293
Table Rock—G. B. Tomlinson (A)	3		437-8584
Tanner's Grove-Kistler's Chapel—G. A. Carnwright	3		245-9383
Valdese—R. T. Houts, Jr.	3	879-5100	879-4351

District Officials

Chairmen:

1. Ecumenical Affairs—Russell W. Burson, Jr.
2. Education—Don Payne
3. Evangelism—Harlan L. Creech, Jr.
4. Missions—Frank Cook
5. Social Concerns—Roy Lockridge
6. Stewardrship—Clegg W. Avett
7. Worship—Howard Coleman

Coordinators of Work Ministries:

1. Children—Miss Margaret McGimsey
   Associates: Miss Mattie Lou Summey, Mrs. Emily M. Withrow
2. Youth—G. Roland Mullinix
3. Adults—Reginald J. Cooke
4. Family Life—Fletcher L. Andrews

Co-Directors of Communications:

1. Ray F. Hilliard
2. O. D. Calhoun

Directors:

1. Enlistment for Church Occupations—Ben T. Gantt, Jr.
2. Health and Welfare Ministries—J. T. Ingram
3. Pastoral Care and Counseling—Aaron Moss
4. Religion and Race—Cecil Swepson
5. Town and Country Ministries—Fred Hill
6. Wills and Special Gifts—Nelson Parker

Special Appointments:

L. H. Evans, Jr., Chaplain, U. S. Air Force, Forest City: First CC
C. B. Jenkins, Instructor, Columbia (S.C.) Public Schools, Brooks Chapel CC
Ralph Miller, Chaplain, WNC Center, Morganton: First CC
Fletcher Nelson (R), Assistant to the Dean, Duke Divinity School for Development, Morganton: First CC
T. A. Summey, Jr., Minister to the Deaf, Zion-Zion Memorial CC
Joe B. Tyson, Professor of Religion, Southern Methodist University, Drexel: Bethlehem CC

Student Appointments:

Thomas E. Blanton, Jr., Garrett Theological Seminary, Forest City: First CC
John W. Herold, Candler School of Theology, Mount Hebron CC
R. A. Spencer, Boston School of Theology, Morganton: St. Matthew's CC
William Douglas Tanner, Jr., Duke University, Rutherfordton: First CC

Sabbatical Leave: David M. Abernathy

Disability Leave: James R. Bowman

Retired: J. Max Brandon, V. P. Crowder, Grover C. Graham, M. Teague Hipps, Hugh D. Jessup, Fletcher Nelson, P. F. Snider, Fred L. Setzer, T. H. Swofford, Carl F. Tate

Retired Lay Pastor: L. W. Hall

(8) NORTH WILKESBORO DISTRICT		Telephones Office	Residence
District Superintendent—John R. Hamilton	5	838-8179	
Alleghany-Grayson—Shirley T. Jones (A)	7		372-8588
Arbor Grove-Union—J. Frank Herman	3		838-5674
Bethany—To Be Supplied by D. D. Holt (RS)	2		
Boone: Boone—M. V. Thumm	2	264-3825	264-3687
Boone Associate—A. J. Cox, III (P)	2	264-3825	
Deerfield—James E. Draper (SLP)	1		264-8020
Boone Circuit—Clyde L. White (LP)	1		264-2760
Boonville-Mitchell Chapel—Derrell L. Parris	4		367-7122
Center—R. H. Ballard	3		679-8247
Creston-Green Valley—Byrd H. Metcalf (LP)	1		385-2413
Elkin: First—O. Dewey Smith	2	835-2323	835-2933
Elkin Circuit—W. Ralph Surratt	4		835-2814
Elkin-Jonesville—J. G. Boyd, Jr. (LP)	1		835-1315
Helton—T. Steven McLain (P)	1		384-2439
Hiddenite—Wade E. Wright (A)	1		632-4601
Jefferson—Worth A. Sweet	1	246-9512	246-9587
Jonesville—J. E. Hawkins	5		835-4797
Miller's Creek—James L. McKinney	2		838-8042
Moravian Falls—Herman H. Mandel (A)	3		667-6204
Mount Bethel—Ben F. Wilson (P)	1		495-7435
Mountain Park—Grassy Creek—Robert F. Crawley	1		835-2106
Nathan's Creek—Baxter W. Proffitt (LP)	4		982-2458
North Wilkesboro: First—Walter Lee Lanier	3	838-2691	838-2290
North Wilkesboro: First Associate—William D. Clodfelter	2	838-2691	
Philadelphia-Beaver Creek-Boone Chapel—C. W. Bailey	7		833-3248
Rocky Springs—Thomas F. Prichard	3		632-4693
Saint Paul's—Alvin G. Jones (LP)	1		468-4548
Sparta—Ray S. Cody	2		372-4441
Stony Point-Marvin—Sam B. Moss	1		585-6662
Taylorsville—Edward D. Lee	3	632-2993	632-2275
Thurmond—O. T. Hayes (RLP)	7		386-2516
Todd—George W. MacDow (LP)	1		877-4425
Warrensville—Paul G. Kale (LP)	2		284-3391
Watauga—D. H. Lutz (A)	3		267-2931
West Jefferson—H. Wendell Brittain	1	246-5291	
West Yadkin—Frank E. Blalock (A)	1		468-4151
Wilkesboro—H. Glen Lanier	1	838-8501	838-3459
Yadkinville—Rick W. Mills	1	679-2243	679-2297

District Officials

Chairmen:

1. Ecumenical Affairs—O. Dewey Smith
2. Education—H. Glen Lanier
3. Evangelism—Edward D. Lee
4. Missions—Rick W. Mills
5. Social Concerns—Sam B. Moss
6. Stewardship—Worth A. Sweet
7. Worship—H. Glen Lanier

Coordinators of Work Ministries:

1. Children—Mrs. John V. Sagar
2. Youth—J. Frank Herman
3. Adults—Derrell L. Parris
4. Family Life—James L. McKinney

Co-Directors of Communications:

1. William D. Clodfelter
2. Edward D. Lee

Directors:

1. Enlistment for Church Occupations—J. E. Hawkins

2. Health and Welfare Ministries—Walter Lee Lanier
3. Pastoral Care and Counseling—Milford V. Thumm
4. Religion and Race—C. W. Bailey
5. Town and Country Ministries—H. Wendell Brittain
6. Wills and Special Gifts—Walter Lee Lanier

Special Appointments

F. L. Heckard, Chaplain, U. S. Army, Taylorsville CC
M. Wilson Nesbitt, Director of Rural Church Affairs, the Duke Endowment, West Jefferson CC
Wayne G. Shelton, Chaplain, U. S. Army, Elkin Circuit CC
Wayne W. Woodard, Administrative Assistant to Librarian, Asbury Theological Seminary, Elkin Circuit CC
Manuel D. Wortman, Director Wesley Foundation, Appalachian State University, Boone CC

Student Appointments:

Richard Bernard Atkinson, Yale Divinity School, Elkin: First CC
G. Keith Howell, Graduate School, Appalachian State Univ., Miller's Creek CC
Disability Leave: R. W. McCulley, T. E. Rutledge, Jr.
Retired: S. J. Brawley, Moir W. Edwards, W. A. Kerr, Jr.
Retired Lay Pastor: Finley M. Orr, O. T. Hayes

(9) SALISBURY DISTRICT

		Telephones Office	Residence
District Superintendent—Melton E. Harbin	4		636-1206
Bethel—J. Lawrence McCleskey	3	888-2653	888-5787
Boger's Chapel—Eddie Lee Black (SLP)	1		932-1201
Centenary—John F. Edwards	3		663-1915
Center Grove-Friendship—Frank S Starnes	3		782-3908
China Grove: First—Robert W. Combs	1	857-9713	857-7454
South—F. E. Brown (LP)	8		933-3303
Cold Springs—W. W. Pryor (A)	4		782-2605
Concord: Ann Street—Paul M. Cassell	2		782-1919
Center—G. Lee Pollock	3	782-1785	782-2424
Central—E. Paul Hamilton	3	786-4109	782-6817
Central Associate—E. J. Harbison (RS)	3		
Epworth—G. Howard Allred	8	782-7623	782-9623
Forest Hill—Jesse L. Johnson, Jr.	2	782-1109	782-3817
Harmony—Bryce Smith	1	782-8237	782-9372
Kerr Street—John T. Frazier, Jr.	1	782-4224	782-4223
Rocky Ridge—William Sartin	2		
Westford—Wilbur A. Jarrett	2	782-1423	782-1424
Gay's Chapel—Earl A. Cook, Jr. (A)	2		633-1834
Gold Hill-Bethlehem—Bobby Wayne Moody (A)	1		279-3687
Harrisburg—A. C. Waggoner (RS)	3		
Kannapolis: Bethpage—R. E. Kaylor	2	932-5339	932-5330
Jackson Park—Lawrence E. Barden	3	932-0501	932-2321
Memorial—William O. Bigham	3	932-6711	932-6711
Midway—J. Charles Reichard	2	932-3216	
Mount Mitchell—Joseph Marion Fulk, Sr.	2	933-0155	933-2925
North Kannapolis—W. D. Argo	2	932-5356	932-5358
Royal Oaks-Mt. Carmel—Paul V. Ridenhour	2	933-2695	933-0115
Trinity—Paul R. Berrier	2	933-6736	932-0251
Trinity Associate—D. Bryan Fox, Jr. (P)	1	933-6736	
Landis—Bobby Joe Dennis	1	857-5041	857-5031
Liberty—Joseph C. Phillips	1		
Matton's Grove-Zion—Gary Michael Deal (SLP)	2		463-5441
Midland—B. W. Clinard	5		888-2488
Mount Olivet—I. P. Rutledge	5	782-8846	782-0648
Mount Pleasant—Hubert A. Brown	5		436-6431

		Telephones Office	Telephones Residence
Mount Tabor—R. Norman Beck	3	633-7484	633-6733
Oak Grove-Unity—E. R. Lynn	3		857-2343
Providence-Bethel—Wade W. Benson (A)	2	633-5326	633-3835
Roberta—N. Fred Jordan, Jr.	1		782-7783
Rock Grove—E. Lee Ellis	1		279-2466
Rockwell—William C. Currie (P)	2		279-2440
Rowan—Jasper Boyd (SLP)	1	636-6128	636-1343
Salisbury: Coburn Memorial—Joe T. Melton	1	636-2241	636-1708
First—D. Edwin Bailey	3	636-3121	636-1941
First Associate—Ellis Rouse	2	636-3121	633-0264
Main Street-Long Street—B. T. Myers	1	636-5417	633-1837
Milford Hills—Harold E. Wright	3	636-0471	636-5413
Park Avenue—Larry G. Bumgarner	3	633-4219	633-0719
Shiloh (Granite Quarry)—Joe B. Davis	4		279-2131
Shiloh-Bethany—R. E. Sides	3		782-9590
Spencer: Central—Edward M. Heath	2	636-4101	636-0011
West Rowan—Harry M. Sherrill (P)	4		278-4138
Woodleaf-South River—W. F. Lee (A)	5		278-2894
Yadkin—B. R. Hillard (LP)	4		633-5699

District Officials

Chairmen:

1. Ecumenical Affairs—Mrs. T. Frederick Henry
2. Education—J. Lawrence McCleskey
3. Evangelism—G. Howard Allred
4. Missions—William O. Bigham
5. Social Concerns—Harold E. Wright
6. Stewardship—E. Paul Hamilton
7. Worship—Mrs. Ray Simpson, Jr.

Coordinators of Work Ministries:

1. Children—Mrs. James A. Summers; Associate: Mrs. Cullen Moss
2. Youth—G. Lee Pollock
3. Adults—Robert W. Combs
4. Family Life—Mrs. J. Vince Arey

Co-Directors of Communications:

1. Paul R. Berrier
2. Lacy W. Maulden

Directors:

1. Enlistment for Church Occupations—Lawrence Barden
2. Health and Welfare Ministries—Jessie L. Johnson
3. Pastoral Care and Counseling—E. M. Heath
4. Religion and Race—Larry G. Bumgarner
5. Town and Country Ministries—B. W. Clinard
6. Wills and Special Gifts—Mrs. W. J. Clayton

Special Appointments:

J. Pat. Heafner, Coordinator Junior High and Camping Ministry, Conference Program Council, Landis CC
Kenneth G. Roth, Jr., Director District Special Ministries, Salisbury: First CC
M. H. Wood, Chaplain, U. S. Air Force, Concord: Ann Street CC

Student Appointment:

A. David Argo, Boston University School of Theology; North Kannapolis CC
Baxter Maurice Richie, Graduate School, Duke University: Concord: Forest Hills CC
Joseph Cyril Seymour, Jr., Duke Divinity School; Park Avenue CC
Disability Leave: A. J. Cox, R. J. Goidston
Retired: C. R. Allison, H. L. Blackwelder, George W. Clay, Earl A. Cook, D. P. Grant, E. J. Harbison, B. W. Lefler, J. L. Love, Fred R. Love, W. E. Rufty, Frank J. Stough, A. C. Waggoner.

(10) STATESVILLE DISTRICT

		Telephones Office	Residence
District Superintendent—Jerry D. Murray	4		873-6162
Balls Creek—C. Frank Pennigar	5		464-0419
Bethlehem-Bethel—Olin B. Isenhour	3		872-2393
Catawba—R. James Starling	1		241-2401
Center-Pisgah—Robert L. Poindexter, Jr. (A)	1		241-3460
Chapel Hill-Christ—Robert Clinard	5		873-3715
Claremont: Bethlehem—A. Frank Phibbs	3	459-7480	459-7490
Collier's-Baton—Marion M. Swann	5		758-1658
Concord-Hopewell—John Oakley	3		241-3739
Conover: First—Don F. George	3	464-4635	464-0244
Ebenezer—Lee W. Dunlap (A)	1		464-5814
Elmwood—F. Wade Kiker (RS)	3		546-7330
Fairgrove—C. Jack Caudill	2		464-0909
Grace Chapel-Ebenezer—John Wesley Cole	4		396-8158
Granite Falls—Rhodhiss—Clark W. Benson	2	396-2484	396-2483
Harper's-Cedar Valley—Donald W. Routh (P)	1		754-5981
Hickory: Bethel—Joe C. Davis	2	327-4923	327-3211
First—Charles G. Beaman, Jr.	1	322-5547	322-8141
First Associate—Harry G. Long, Jr.	2	327-0180	327-9039
Hartsell Memorial-McQueen Chapel—John J. Patterson	6		324-2209
Highland—William N. Blanton, Jr.	1	327-8066	324-2914
St. John's—Lewis C. Gibbs	1	256-2794	256-8213
St. Luke's—Thad L. McDonald, Jr.	3	327-9837	327-3046
Westview—F. Doyle Freeman	3	322-9382	324-6047
Hudson—John M. Burton	1	728-4525	728-3556
Lenoir: First—Carlton G. Alspaugh, Jr.	2	754-4922	754-5284
First Associate—James W. Segars, Sr. (RS)	2	754-4922	
Smith Mem.-Harper's Chapel—Harry A. Smith	3		754-9513
South Lenoir-Mt. Olivet—Frank H. Thomas	1		754-4350
Whitnel-Maria Chapel—John W. Kale	3	754-4012	754-5230
Littlejohn-Gamewell—John W. Crawley	3		758-1538
Maiden: First—W. B. Bobbitt, Jr.	4	428-8739	428-8623
May's Chapel-St. Paul's—Don. E. Rollins	1	428-2411	428-8373
McKendree-Rocky Mount—Billy Joe Parker	3		662-4566
Mooresville: Broad St.-Jones Mem.—J. E. Houk	4	663-3683	663-3685
Central—Roy E. Bell	3	664-5429	664-2093
Port City—Liston Sellers, Jr.	1		664-2381
New Salem-Cool Springs—Garland R. Stafford	3	872-6097	872-7295
Newton: Abernethy Memorial—C. E. Barr, Jr.	3	464-2296	464-4478
First—James H. Coleman	2	464-8422	464-0570
St. Paul-Beulah-Providence—To Be Supplied			464-4674
North Iredell Cooperative Ministry:			
Friendship and Director—Everett H. Lowman	2		873-9444
Harmony—Carrol R. Lindsey	2		546-7259
Union Grove-Olin—William W. Blanton	2		539-4394
Pisgah-Trinity—William E. Walker (A)	3		872-4744
Plateau-Wesley Chaple—M. W. Heckard, Jr.	4		464-4587
Rose Chapel-Providence—John P. Spillman, Jr.	3	872-7081	873-8593
Shiloh (Catawba County)—Charles R. McKinney	2		241-2230
Shiloh-Wesley Chapel—Louis H. Woodard	3		528-5489
Statesville: Boulevard—Joe C. McMurry	1	873-8586	873-4654
Broad Street—Earl R. Haire	1	837-3279	872-5662
Broad Street Associate—M. G. Ervin (RS)	6	837-3279	872-7980
Monticello-Midway—Mike R. Howard	2		872-3985
Race Street—John H. Barnes	3	872-5302	872-1230
Scott's Chapel—Paul H. Duckwall	4	872-4770	
Wesley Memorial—Bill E. Bass	1	873-8701	873-8111
Terrell—Luther B. McPherson	4		478-2518
Triplett—T. C. McLean	5	664-1362	664-1696
Troutman: First—Charles E. Bruce	1	528-5110	528-5153

		Telephones Office	Telephones Residence
Vanderburg—Marion Joe Parker	1	664-2631	664-1368
Williamson's Chapel—Frank G. Richards, III	2		664-3680

District Officials:

Chairmen:

1. Ecumenical Affairs—Marion Joe Parker
2. Education—Don E. Rollins
3. Evangelism—Lewis C. Gibbs
4. Missions—William B. Bobbitt, Jr.
5. Social Concerns—John W. Kale
6. Stewardship—John J. Patterson
7. Worship—John H. Barnes

Coordinators of Work Ministries:

1. Children—Mrs. William W. Blanton
   Associates: Mrs. Jettie Morrison, Miss Edith Lackey
2. Youth—Charles Vaughn, Mrs. Nat L. Oliver, Jr.
3. Adults—J. Ed Houk
4. Family Life—C. Jack Caudill

Co-Directors of Communications:

1. C. B. Barr, Jr.
2. Chester Middlesworth

Directors:

1. Enlistment for Church Occupations—Marion M. Swann
2. Health and Welfare Ministries—Luther B. McPherson
3. Pastoral & Church Care Ministries—Donald F. George
4. Religion and Race—Alvin L. Morrison, Harry G. Long, Jr.
5. Town and Country Ministries—John M. Burton, G. R. Stafford
6. Wills and Special Gifts—E. M. Dudley
7. Colleges and Special Schools—William N. Blanton
8. Political Awareness & Information—Carlton G. Alspaugh, Jr., Harry A. Smith
9. Retreats for Renewal—John P. Spillman, Jr.

Special Appointments:

H. G. Allen (R), Director of Conference Brotherhood, Statesville: Broad Street CC

Wm. W. Blanton, Director of United Methodist Service Agency, Statesville: Broad Street CC

David W. Charlton, Jr., Bristol Mental Health Center, Conover: First CC

Robert A. Foster, Pastoral Consultant, Mental Health Center, Lenoir: First CC

Homer M. Keever (R), Director of Archives, Conference Historical Society, Statesville: Broad Street CC

A. C. Kennedy, Jr., Associate Director, Conference Program Council, Statesville: Broad Street CC

Virginia Miller, Deaconess, Church and Community Worker, Caldwell County, Hudson CC

Phillip A. Pharr, Assistant Professor of Religion, Tennessee Wesleyan College, Ebenezer CC

Louise Robinson, Deaconess, Coordinator of Children's Ministries, Conference Program Council, Wesley Memorial CC

Student Appointments:

John F. Andrews, Candler School of Theology, May's Chapel-St. Paul CC

David C. Creech, Candler School of Theology, St. Luke's CC

David Michael Jordan, Duke Divinity School, Statesville: Broad Street CC

Philip Wendell Williams, Candler School of Theology, May's Chapel-St. Paul CC

Disability Leave: W. C. Cockman, Lonnie Templeton (LP)

Retired: H. G. Allen, Wm. Howard Benfield, Charles W. Clay, McRae Crawford, D. H. Dennis, J. Q. Dula, M. C. Ellerbe, M. G. Ervin, A. C. Gibbs, Rollin P. Gibbs,

R. Clem Goforth, Homer M. Keever, F. A. Kiker, George W. Patterson, C. Moody Smith, Preston L. Smith, E. H. Spencer, G. Ervin White, J. Garland Winkler, C. F. Womble, Ben H. Ziglar.

Retired Lay Pastors: G. L. Lovett, R. A. Setzer

(11) THOMASVILLE DISTRICT

		Telephones Office	Telephones Residence
District Superintendent—George W. Rudisill	1		476-7104
Advance-Mocks—William C. Anderson	2		998-4352
Bethany-Macedonia—Don E. Conrad	4		744-5593
Bethesda—Bruce A. Norwood	4		731-7583
Bethlehem—Paul M. Hart	5		998-4457
Canaan—C. Milton Young	5	769-2782	769-2103
Cid—O. C. Loy (RS)	3		472-3152
Cooleemee—William H. Dingus	3		284-2421
Davidson—Curtis L. Sides	2		764-1079
Davie—Bennie B. Bearden	6		634-2754
Denton: Central—Kenneth D. Crouse	4	869-3502	869-2610
Denton Circuit—J. C. Reynolds (A)	2	869-4623	869-4375
Dulins-Smith Grove—Frederick A. Robbins (SLP)	1		998-8434
Elbaton—Willard L. Stevens	1		998-8117
Eldorado—Jack D. Luther (LP)	3		576-4453
Farmer—Leonard T. VonCannon (A)	1		857-2411
Farmington—Fred C. Shoaf (A)	1		493-6696
Good Hope-Arcadia—Albert W. Wellons	3		764-0622
Hopewell—Robert L. Witty, Jr.	5		431-1859
Lexington: Christ Chapel-Ebenezer—Joseph S. Johnson	2		249-1360
First—C. Harley Dickson	1	246-2886	246-2824
First Associate—James Trollinger	2	246-2886	
Parish—M. S. Laughlin	3	249-1813	723-6807
Trinity—Robert L. Oakley	2	246-4237	249-1130
Wesley Heights-St. Timothy—Donald D. Davis	2		246-6040
Liberty-Concord—J. C. Lane	2		284-3326
Linwood-Cotton Grove—J. Hal Varner (P)	7		956-8830
Midway—O. L. Hancock, Jr.	3	764-0990	764-2667
Mocksville: First—D. Austin Hamilton	1	634-2503	634-2305
Mocksville Circuit—Ardis D. Payne (A)	4		634-2417
Mt. Carmel—Greer's Chapel—Lowell H. Swisher (LP)	2		956-5556
Mt. Pleasant—Alvin B. Pope (LP)	3		475-3141
New Mt. Vernon—Charles W. Sisk	5		769-2619
Oak Forest—June P. Greene	3		764-0750
Oak Grove—James F Weekley	1		634-2453
Pine Woods-Fairview—Carl A. Haine (A)	5		473-3181
Pleasant Grove—Ray C. Stephens	1	475-1124	476-4032
Prospect-Pleasant Hill—Joe E. Luther, Jr.	3		472-9153
Reeds—Brown T. McKinney	2		787-5674
Shady Grove—James C. Singleton	4		769-2731
Sheffield—Robert L. Crook (LP)	1		492-5367
Shiloh—James A. Northington	3	787-5566	787-5428
South Davidson—R. L. Phillips (A)	3		869-3231
Tabernacle—W. C. Belcher (A)	1		475-5936
Thomasville: Bethel—John M. Rufty	4		476-4644
Central—Glenn A. Brooks	7	476-7246	476-6865
Fair Grove—Frank H. Edwards	5	475-2598	476-7191
First—Robert P. Bunch	2	476-4223	476-4541
Johnsontown—M. Donald Sides	3	476-6667	476-4989
Memorial—Philip L. Shore, Jr.	3	476-7718	476-7179
Memorial Minister of Education—Melvin D. McIntosh	4	476-7718	
Memorial Minister of Youth—James R. Westmoreland	1	476-7718	
Trinity—Henry C. Thompson	1	476-7970	476-4225
Unity—James R. Calloway	1	476-7348	476-4317

		Telephones Office	Residence
West End—Paul M. Dennis	2	476-4550	476-7482
Tyro—Reece E. Cook	1	956-2294	956-5513
Union Chapel—T. E. Hendrix (LP)	1	634-5616	634-2435
Welcome: Center—D. K. Funderburk	6		731-3671

District Officials

Chairmen:

1. Ecumenical Affairs—Frank H. Edwards
2. Education—Melvin D. McIntosh
3. Evangelism—D. Austin Hamilton
4. Missions—D. K. Funderburk
5. Social Concerns—June P. Greene
6. Stewardship—O. L. Hancock Jr.
7. Worship—Robert P. Bunch

Coordinators of Work Ministries:

1. Children—Mrs. Ronald Berrier
2. Youth—Donald D. Davis
3. Adults—C. Milton Young
4. Family Life—Philip L. Shore, Jr.

Co-Directors of Communications:

1. Robert L. Oakley
2. Harold Harrison

Directors:

1. Enlistment for Church Occupations—John M. Rufty
2. Health nad Welfare Ministries—James R. Calloway
3. Pastoral Care and Counseling—Joe E. Luther, Jr.
4. Religion and Race—Glenn A. Brooks
5. Town and Country Ministries—William H. Dingus
6. Wills and Special Gifts—Judge L. Roy Hughes

Special Appointment:

J. Harley Cecil, Senior Chaplain, Murdock Center, Butner, Pleasant Grove CC

Student Appointments:

Benjamin C. Clodfelter, Duke Divinity School, Thomasville: Memorial CC
Randy B. Michael, Harvard Divinity School, Lexington: Trinity CC
Robert Lester Greenawalt, Duke Divinity School, Mt. Olivet CC
Harrison Lee Hinson, United Theological Seminary, Dayton, Mocksville: Union Chapel CC

Disability Leave: B. F. McCracken

Retired: J. B. Fitzgerald, E. M. Jones, O. C. Loy, R. G. McClamrock, Byron Nifong, R. Moody Nifong, A. P. Ratledge, C. E. Ridge, H. C. Sprinkle, Jr., W. B. Thompson, J. W. Vestal.

(12) WAYNESVILLE DISTRICT

District Superintendent—Robert G. Tuttle	1		456-5772
Andrews—Harry G. Sellers, Jr.	2	321-5216	321-5267
Bethel—Thomas W. Weeks	4		648-0228
Bryson City—Joseph R. Morris	4	488-2680	488-2485
Canton: Central—W. T. Hawkins	1		648-1889
First—Tracy Streater	3		648-4162
Cashiers—Robert V. Dodd (P)	1		451-3683
Clay County Parish—Jack C. Smith	1		
Clay County Parish Associate—J. Harry Hawk (P)	1		
Clay County Parish Associate—Jerry E. Chapman (S)	2		
Cherokee—Ralph H. Eanes, Jr.	2		497-2948

		Telephones Office	Residence
Clyde—George H. Winecoff	1	627-2287	627-2326
Crabtree—To Be Supplied by Paul Barker (RS)	1		456-9086
Cullowhee—J. C. Gilland	4		293-9426
Cullowhee Campus Minister—George Weekley	5	293-2831	293-5690
Elizabeth Chapel-Maple Grove—H. Donald Noblitt (P)	4	452-9256	456-9805
Faith-Francis Cove—R. B. Bullard, Jr.	2		456-7768
Fines Creek—J. F. Broyles, Jr. (LP)	6		648-4726
Franklin: First—Robin W. Hurley	2	524-3010	524-2394
Franklin Circuit—William A. Knight (A)	1		524-2357
Highlands—Julian M. Aldridge, Jr.	4	526-3376	526-2465
Long's Chapel—C. Dwight Pyatt	4	456-3993	456-5249
Macon Circuit—John E. Foster (RS)	1		524-2356
Maggie-Dellwood—M. Loy Kennedy	1		926-0162
Morning Star—Joseph W. Lasley	4	648-2297	648-2075
Murphy: First—Frank B. Turner	1	837-2715	837-2891
Murphy Circuit—Horger Knight (P)	1		837-2661
Murphy Circuit Associate—Jack Palmer (S)	6		
Pigeon Valley—Clifford W. Clubb (P)	2		648-0143
Plains—Reginald L. Smith, Jr.	2	648-3464	648-5075
Robbinsville—Ervin S. Cook	1		479-3381
Rockwood-Beaverdam—Ned B. Owens	3		648-3735
Shady Grove Circuit—Dee Bee Martin (LP)	3		926-1486
Sylva: First—Tommy Lee Cassady	3	586-2358	586-2396
Sylva Circuit—E. H. Goode (A)	2		586-5674
Waynesville: First—J. Bernard Hurley	1	456-9475	456-3382
Webster Circuit—Guy H. Godfrey (A)	3		586-2529
West Macon Circuit—William T. Haselden	4		524-3368
Whittier Circuit—Billy L. Lindsey (SLP)	4		497-2525

District Officials

Chairmen:

1. Ecumenical Affairs—Tom L. Cassady
2. Education—Julian M. Aldridge, Jr.
3. Evangelism—R. B. Bullard, Jr.
4. Missions—J. Bernard Hurley
5. Social Concerns—W. Thornton Hawkins
6. Stewardship—James C. Gilland
7. Worship—Robin W. Hurley

Coordinators of Ministries:

1. Children—Mrs. Russell L. Young, Jr.
2. Youth—Joseph W. Lasley
3. Adults—Frank B. Turner
4. Family Life—Joseph R. Morris

Co-Directors of Communications:

1. C. Dwight Pyatt
2. Edwin E. Spears

Directors:

1. Enlistment for Church Occupations—Ned B. Owens
2. Health and Welfare Ministries—M. Loy Kennedy
3. Pastoral Care and Counseling—George C. Weekley
4. Religion and Race—Ralph H. Eanes, Jr.
5. Town and Country Ministries—Harry Sellers, Jr.
6. Wills and Special Gifts—R. Phillip Haire

Special Appointments:

Gladys L. Campbell, Deaconess, Associate Director, Hinton Rural Life Center; Hayesville CC

Herman F. Duncan (R), Dean of Chapel, Lake Junaluska Assembly; Waynesville: First CC

Clyde W. Faulkner, Jr., Professor, Georgia State University, Hayesville CC
J. W. Fowler, Jr., Executive Director, College Coordinating Council, Waynesville: First CC
J. W. Fowler, III, Department of Church, Harvard Divinity School, Waynesville: First CC
William B. Harris, Executive Director, Bethlehem Community Center, Columbia, S. C., Macon Circuit CC
Carl W. Judy, Missionary to Korea; On Furlough; Plains CC
Paul W. Matthias, Executive Director, S. C. Council on Human Relations, Cashiers CC
E. H. Nease, Jr., Executive Director, Lake Junaluska Assembly; Waynesville: First CC
G. A. Oglesby, Chaplain, University Hospital of Jacksonville, Florida, Long's Chp. CC
Arthur Pearce, Chaplain, U. S. Army; Andrews CC
V. J. Ramsey, Chaplain, U. S. Navy; Webster CC
James Robert Reeves, Missionary, General Board of Missions
James M. Thurman, Chaplain, U. S. Air Force; Highlands CC
Lee F. Tuttle, Executive Secretary, World Methodist Council; Waynesville: First CC
B. M. Whiteside, Chaplain, U. S. Army; Crabtree CC
J. L. Williams, Executive Director, The New Directions, Burlington; Canton: Central CC
Russell L. Young, Jr., Secretary, American Section, World Methodist Council; Waynesville: First CC

Student Appointment:

Wade Hampton Childers, Jr., Asbury Seminary; Memorial CC

Supernumerary: E. Vance Davis

Disability Leave: C. A. Smith

Retired: J. H. Brendall, Herman F. Duncan, L. B. George, Frank B. Jordan, A. W. Lynch, C. E. Murray, Edgar C. Price, Byron Shankle, Frank Smathers, W. S. Smith, Mrs. M. B. Lee McCrary.

(13) WINSTON-SALEM FORSYTH DISTRICT

		Telephones Office	Telephones Residence
District Superintendent—James C. Peters	4	725-4502	724-2678
Brookstown-Old Town—Douglas Butler	2		995-3351
Clemmons—Oren R. Edmonds	4		766-6375
Concord-Sharon—Richard B. Jarrett	3	945-5386	945-5684
Kernersville:			
Cherry Street-Pine Grove—O. E. Merritt (A)	3		993-3992
Kernersville-Advance—Clifton G. Scott (LP)	3		
Main Street—L. Donald Ellis	3	993-3411	993-2214
Main Street Associate—J. Alexander Ward, Jr. (SLP)	1	993-3411	
Pisgah-Hiatt—W. E. Ryals	1		723-1572
Lewisville—Tom S. Lee, Jr.	1		945-3301
Pine Grove—J. E. Cochran	3	765-2569	765-2479
Sedge Garden—J. J. Powell	3	788-2297	788-0458
Walkertown: Love's Chapel—John A. Lowder	2	595-2391	593-2345
Morris Chapel—J. W. Braxton	1	595-8101	595-2395
Winston-Salem:			
Ardmore—George W. Thompson	2	723-3695	724-0333
Ardmore Minister of Education—Paul Davenport	2	723-3695	722-4013
Ardmore Minister of Administration—Robert Martin	5	723-3695	945-5965
Burkhead—Donald W. Haynes	2	765-6590	765-6186
Centenary—Ernest A. Fitzgerald	6	724-6311	725-0112
Centenary Associate—William H. Dyar	1	724-6311	
Centenary Minister of Visitation—William T. Ratchford	6	724-6311	725-4007
Central Terrace—Joel T. Key	3	724-1565	785-3557
Children's Home—A. L. Chamblee, Jr.	13	725-6172	724-2148
Crews—H. A. Barker	3	723-0237	722-1243
Grace-Bethel—Dallas Rush	3	788-4741	788-2526
Green Street—William E. Fitzgerald	1	722-8379	722-1447

		Telephones Office	Telephones Residence
Konnoak Hills—Joe C. Smith	2	788-7432	788-9226
Maple Springs—Larry D. Wilkinson	3	722-7563	924-8507
Marvin—George E. Lyndon, Jr.	1	724-6661	723-3104
Mt. Carmel—F. W. Dowd Bangle	2		788-4183
Mt. Pleasant-Harmony Grove—Joe A. Law	3	767-1652	767-2553
Mt. Tabor—John K. Miller	5	765-5561	765-4340
Mt. Tabor Associate—Wayne A. Beatty (P)	1	765-5561	
New Hope—William A. Rock	2	924-2975	924-2110
Oak Summit—H. S. Carter	3	767-3341	767-2192
Ogburn Memorial—J. Herman Billings (A)	2	767-2831	767-2913
St. Andrews-Walnut Cove—L. M. Mayfield	4		722-8229
Saints Home—W. R. Crawford	3	724-2514	724-1054
St. Paul—J. W. Gwyn	4	723-4531	
Trinity—G. W. Bumgarner	2	765-0150	765-3120
Union Ridge—Arthur Livengood	3	788-2672	788-5335
Wesley Memorial-Hanes—D. Leon Stubbs	3	765-8331	765-8717

District Officials

Chairmen:

1. Ecumenical Affairs—L. Donald Ellis
2. Education—Ed Ritter
3. Evangelism—Homer A. Barker
4. Missions—Larry Wilkinson
5. Social Concerns—G. W. Bumgarner
6. Stewardship—John K. Miller
7. Worship—W. R. Crawford

Coordinators of Work Ministries:

1. Children—Miss Doris Willis; Associate: Mrs. George W. Dalton
2. Youth—Thomas S. Lee, Jr.
3. Adults—John A. Lowder
4. Family Life—J. J. Powell

Co-Directors of Communication:

1. Joe Law
2. Mrs. Miriam Wilkins

Directors:

1. Enlistment for Church Occupations—Paul Davenport
2. Health and Welfare Ministries—Arthur R. Livengood
3. Pastoral Care and Counseling—J. E. Cochran
4. Religion and Race—Joel Key
5. Town and Country Ministries—D. Leon Stubbs
6. Wills and Special Gifts—George Phillips

Special Appointments:

Alvin G. Amick, Staff, The Children's Home, Winston-Salem: Children's Home CC
Rodney C. Brown, Chaplain Counselor, R. J. Reynolds Co., Centenary CC
R. L. Clayton, N. C. Department of Probation, Ardmore CC
Sulon G. Ferree, Editorial Associate, The Upper Room, Centenary CC
Roy L. Grant, Chaplain, High Point Memorial Hospital, Pine Grove CC
Douglas Gilbert, Director Downtown Church Center, Centenary CC
F. S. McFarland, Area Director, Vocational Rehabilitation Center, Greensville; Kernersville: Main Street CC
Edwin G. Needham, Chaplain, Goodwill Rehabilitation Center, Centenary CC
Mark S. Rose, Jr., Director Wesley Foundation, Wake Forest University, Maple Springs CC
E. O. Temple, Jr., Lynchburg General-Marshall Lodge Hospital, Inc.
Linda Van Tassel, Social Service Work, Duke Hospital, Durham: Oak Summit CC

Marion B. (Mrs. Earl) Wooten, Deaconess, Executive Director, Bethlehem Community Center, St. Paul CC

H. Claude Young, Jr., Associate Director Conference Program Council; Maple Springs CC

Student Appointments:

Roland Taylor Barnhardt, Duke Divinity School; Centenary
James Lee Powell, Rt. 1, Box 203-B, Wilson 27893, Sedge Garden CC
Edwin Lee Plowman, Boston University School of Theology, Children's Home CC
Thomas Edward Raper, Boston University School of Theology; Ardmore CC
Larry E. Tice, Graduate School, UNC-Chapel Hill, Mt. Tabor CC
David Lee Steele, Duke Divinity School; Morris Chapel CC
E. W. Williams, Graduate School, UNC-Chapel Hill, Centenary CC
John Christian Wilson, Duke Divinity School, Ardmore CC
Benjamin Franklin Wilson Duke Divinity School; Ardmore CC
Martha Wray M. (Mrs. B. F.) Wilson, Duke Divinity School; Ardmore CC

Supernumerary: Don W. Ashe, Ben F. Stamey

Retired: J. Clyde Auman, L. P. Barnett, C. D. Brown, Charles G. Bynum, John R. Church, George B. Clemmer, Mark Depp, J. C. Gentry, G. F. Houck, Guy A. Hovis, E. W. Needham, J. M. Norris, E. Excelle Rozzelle

Retired Lay Pastor: R. L. Billings

(14) WINSTON-SALEM NORTHEAST DISTRICT

		Telephones Office	Telephones Residence
District Superintendent—John H. Carper	3	722-2135	723-1208
Dobson-Stony Knoll—Jack Yarbrough	1	386-5571	386-5821
East Bend—Larry E. Kimel (P)	1		699-8339
Eden: First (Draper)—J. Kent Outlaw, Jr.	2	635-3103	635-8573
Leaksville—John R. Sills	3	623-3418	623-6481
Leaksville Associate—Raymond O. Endicott (LP)	1	623-3418	
Meadowview—Lindsey F. Strader (RS)	6		627-1735
St. John-Chapel Hill—Willie L. Napper	3	623-7443	723-2660
Spray—Clyde L. Collins	1	623-6162	623-6760
Fairview—Jimmie W. Holland (LP)	3		325-2522
Flat Rock—Okel E. Evans	6		643-3628
Forsyth-Stokes—Derry R. Barnhardt (LP)	2		595-2729
Huntsville Circuit—Frank A. Jeffers	1		548-9333
King—Coy L. Brown, Jr.	4		983-5405
Kingswood-Germanton—Walter O. Cooper	2	969-5202	969-5232
Kingswood-Germanton Associate (Oak Grove)—Henry Walter Hudspeth (RLP)	2		
Level Cross-New Hope—William E. Harris (LP)	4		374-5373
Lowe's—Burvin L. Baucom	2	342-1226	349-8650
Madison—George E. Smith	5		548-2209
Madison Circuit—Paul G. Carter (A)	3		883-2969
Mayodan—Charles L. Adams	1	548-9508	548-2301
Mount Airy: Central—Robert J. Ralls	1	786-8324	786-6981
Franklin Heights—Dewey A. Bailey	2		786-4961
Rockford Street-Zion—George M. Carver	2		786-4381
Salem-Imogene—Lawson P. Henderson	5		786-6813
Mount Airy Circuit—To Be Sup. by Jackie Dean Danley (LP)	1		786-5549
Mount Airy-Pilot Mountain—Luther H. Jones (LP)	3		883-2969
Mount Carmel—Max Wade Dulin	2		342-1815
Mount Hermon-Bethesda—Warren G. Hawks	1		548-2657
Mt. Pleasant-Tabernacle—Tabor H. Wood	3		983-3264
Oak Grove-Greater Mt. Airy Parish—R. Dale Hilton	3	786-8887	786-4529
Palmyra-Hickory Ridge—W. Frank Heffner	2		994-2903
Palmyra-Hickory Ridge Asst. (Davis Chapel)—Monroe O. Lingo (LP)	1		
Pelham-Hickory Grove—Cameron M. Dodson	4		388-2931

		Telephones Office	Residence
Pilot Mountain-Whitaker's Chapel—Aubert M. Smith	3	368-2262	368-4548
Pinnacle—Clifford A. Weller	1		368-4526
Reidsville: First—D. B. Alderman	1	349-6017	349-6674
Main Street—Joe J. Hauser	3	349-3432	349-6910
Reidsville: St. Paul-Wesley Chapel—Cecil H. Marcellus, Jr.	7		349-6073
Woodmont—Parks DeArmond Hunter, Jr.	2	349-8773	342-1671
Reidsville Circuit—Edward L. Moore	1		349-7185
Rockingham Circuit—Belmont Grady Doub (SLP)	1		
Ruffin—Edgar F. Pepper, Jr.	3		939-2557
Rural Hall-Red Bank—Buford C. Miller (LP)	5		969-5425
Sandy Ridge—Cleat G. Owen (A)	3		548-4414
Shiloh-Olivet—Dwight W. Mashburn	2		595-2418
Smithtown—Robert E. Lair, Jr.	2		699-8311
Stokesburg-Pine Hall—Harold T. Reeves	2		591-7547
Stokesdale-Mt. Carmel—Charles E. Page	5	643-4850	643-4289
Stoneville—Alberto Rodriguez	3	573-2611	764-0765
Virginia Circuit—To Be Supplied by Eric Johnson, (Pastor Blue Ridge Presbyterian Church)	1		251-3471
West Forsyth—Haywood B. Hyatt	2		924-4702

District Officials

Chairmen:

1. Ecumenical Affairs—Alberto Rodriguez
2. Education—Parks DeArmond Hunter, Jr.
3. Evangelism—Dwight W. Mashburn
4. Missions—Clyde L. Collins
5. Social Concerns—Jack L. Yarbrough
6. Stewardship—Coy L. Brown, Jr.
7. Worship—Aubert M. Smith

Coordinators of Work Ministries:

1. Children—Mrs. Clifton Matthews
2. Youth—Charles L. Adams
3. Adults—D. B. Alderman
4. Family Life—Max Wade Dulin

Co-Directors of Communications:

1. Walter O. Cooper
2. William Davis

Directors:

1. Enlistment for Church Occupations—Harold T. Reeves
2. Health and Welfare Ministries—George M. Carver
3. Pastoral Care and Counseling—Joseph J. Hauser
4. Religion and Race—Cecil H. Marcellus, Jr.
5. Town and Country Ministries—R. Dale Hilton
6. Wills and Special Gifts—Dr. J. A. O'Leary

Special Appointments:

A. W. Alvord, Missionary to Rhodesia, Africa; Pinnacle CC.
Henry I. Ridenhour, Assistant to Admissions, Brevard College; Pilot Mountain CC
H. M. Pollock, Chaplain, U. S. Army, Reidsville: Woodmont CC
William R. Ragsdale, The Ecumenical Institute, Chicago; Mayodan CC

Student Appointments:

John Laird Taylor, Jr., Wesley Theological Seminary, Mt. Airy: Central CC
Charles M. Turner, Jr., Duke Divinity School, Reidsville: Woodmont CC
Sabbatical Leave: George W. Dalton
Disability Leave: Ross Francisco
Retired: Lindsey F. Strader
Retired Associate Member: John R. Dawkins
Retired Lay Pastors: J. S. Gardner, H. W. Hudspeth, Silas G. Strader

MINISTERS WITH DOCTORS DEGREES

Name	Degree	Institution	Year Awarded	Academic or Honorary
Akers, L. R., Jr.	D.D.	Asbury College	1946	Honorary
Baucom, Kenneth	Ph.D.	Hartford Seminary	1970	Academic
Beaman, Charles G., Jr.	D.D.	Pfeiffer College	1968	Honorary
Blackard, Embree H.	D.D.	Emory University	1934	Honorary
Brewer, Earl D. C.	Ph.D.	UNC-Chapel Hill	1951	Academic
Bullard, John M.	Ph.D.	Yale University	1962	Academic
Burris, James A.	D.D.	Brown University	1946	Honorary
Carroll, James Elwood	D.D.	High Point College	1956	Honorary
Chappell, Clovis	D.D.	Asbury College		Honorary
Charlesworth, J. H.	Ph.D.	Duke University	1967	Academic
Church, John R.	D.D.	Asbury College	1942	Honorary
Clark, Kenneth W.	Ph.D.	University of Chicago	1931	Academic
	D.D.	University of Glasgow, Scotland	1968	Honorary
Creech, H. L., Jr.	D.D.	Pfeiffer College	1965	Honorary
Crow, Earl P., Jr.	Ph.D.	University of Manchester, England	1964	Academic
Davis, Robert A.	D.D.	Pfeiffer College	1970	Honorary
Depp, Mark	D.D.	Allegheny College	1931	Honorary
	D.D.	Wake Forest College	1962	Honorary
Ear'y, Jack Jones	Ed.D.	University of Kentucky	1958	Academic
Faulkner, A.M.	D.D.	High Point College	1971	Honorary
Few, Eugene C.	D.D.	High Point College	1944	Honorary
	D.D.	Duke University	1948	Honorary
Fitzgerald, E. A.	D.D.	High Point College	1968	Honorary
Fowler, James W., Jr.	D.D.	Pfeiffer College	1960	Honorary
Fowler, James W., III	Ph.D.	Harvard	1969	Academic
Hall, Thor	Ph.D.	Duke University	1962	Academic
Harbin, Melton E.	D.D.	Pfeiffer College	1969	Honorary
Heckard, Cecil L.	D.D.	High Point College	1966	Honorary
Herbert, C. C., Jr.	D.D.	High Point College	1955	Honorary
Hudgins, Walter E.	Ph.D.	Duke University	1957	Academic
Huffman, Norman A.	Ph.D.	Brown University	1936	Honorary
Huggin, James G.	D.D.	Wofford College	1954	Honorary
Hull, James	Ph.D.	Edinburgh	1959	Academic
Huneycutt, W. J.	D.D.	Pfeiffer College	1960	Honorary
Jordan, Frank B.	D.D.	Pfeiffer College	1961	Honorary
Jowers, Joseph B.	Ph.D.	New School of Social Research, New York	1957	Academic
Judy, Carl W.	D.D.	Morris Harvey College, W. Va.	1966	Honorary
Kale, W. Arthur	D.D.	High Point College	1951	Honorary
Lacy, C. B.	Ph.D.	Yale University	1953	Academic
Langford, Thomas A.	Ph.D.	Duke University	1958	Academic
Lindsey, Julian A.	D.D.	High Point College	1969	Honorary
Locke, William R.	Ph.D.	Boston University	1938	Academic
Madison, J. Clay	D.D.	High Point College	1953	Honorary
Mil'er, Walter J.	D.D.	Pfeiffer College	1963	Honorary
Montfort, Russell T.	D.D.	Davidson College	1961	Honorary
McSwain, Horace R.	D.D.	Pfeiffer College	1959	Honorary
Nease, Edgar H., Sr.	D.D.	High Point College	1944	Honorary
Nease, Edgar H., Jr.	D.D.	High Point College	1967	Honorary
Nelson, Fletcher	D.D.	Hendrix College	1952	Honorary
Nesbitt, M. Wilson, Jr.	D.D.	Pfeiffer College	1962	Honorary
Nicholson, R. Herman	D.D.	Pfeiffer College	1965	Honorary
Norris, John M.	Ph.D.	University of Chicago	1942	Academic
Paschall, Fred W.	S.T.D.	Westminster Theological Seminary	1929	Honorary
Peacock, H. Eugene	D.D.	Birmingham Southern	1951	Academic
Peters, James C., Sr.	D.D.	Rust College, Mississippi	1969	Honorary

Name	Degree	Institution	Year Awarded	Academic or Honorary
Peterson, Herbert H.	Ed.D.	University of Denver	1943	Honorary
Richey, M. S.	Ph.D.	Duke University	1954	Academic
Rippy, M. Leo, Jr.	Ed.D.	Peabody University	1960	Academic
Rozzelle, C. E.	D.D.	High Point College	1942	Honorary
Russell, Bernard C.	Ph.D.	Drew University	1951	Academic
Sain, Daniel D.	Ph.D.	Emory University	1964	Academic
Schreyer, George M.	Ph.D.	Boston University	1948	Academic
Shannon, Charles E.	D.D.	Pfeiffer College	1967	Honorary
Shore, Philip L., Jr.	D.D.	High Point College	1962	Honorary
Smith, Raymond A.	Ph.D.	Chicago	1926	Academic
Sprinkle, Henry C., Jr.	Ph.D.	Yale University	1929	Academic
Stamey, Robert H.	D.D.	Pfeiffer College	1971	Honorary
Stokes, C. D.	Ph.D.	Yale University	1944	Academic
	D.D.	Asbury	1964	Honorary
Stokes, James C.	Ph.D.	Boston University	1938	Academic
Stokes, J. Lem II	Ph.D.	Yale University	1936	Academic
Taylor, Ralph H.	D.D.	High Point College	1961	Honorary
Tuttle, Lee F.	D.D.	Elon College	1955	Honorary
Tuttle, Robert G.	D.D.	High Point College	1963	Honorary
Tyson, Joseph B.	Th.D.	Union Theological Seminary	1959	Academic
Ware, R. Dwight	Ph.D.			Academic
Weldon, Wilson O.	D.D.	High Point College	1952	Honorary
White, Charles D.	D.D.	High Point College	1959	Honorary
Whitley, Sterling D.	Ed.D.	Auburn University	1965	Academic
Wilkinson, Howard C.	D.D.	Southwestern University	1963	Honorary
Williams, Harley M.	D.D.	High Point College	1970	Honorary
Winkler, J. Garland	D.D.	High Point College	1965	Honorary
Young, Merle N.	D.D.	MacMurray College	1960	Honorary

CHANGES IN APPOINTMENTS SINCE CONFERENCE

Asheville District

P. E. Nordstrom to Newdale Charge, October 1, 1970, replacing Fred Atwater.

Gastonia District

W. R. Smith to student, U.N.C.-Charlotte, February 1, 1971
H. L. Marbury to Chaplain, Georgia Department of Correction, April 1, 1971
R. A. Waldrup (layman) to Bethea, July 1, 1970
Jack T. Hoover (local preacher) to Bethea, October 1, 1970

Greensboro District

Fred Macon, Wesley Foundation, UNC-Greensboro to Minister of Ed., Myers Park, Charlotte, March 1, 1971
W. D. Camp, Inner-City Ministry to Wesley Foundatino, UNC-G, April 15, 1971

High Point District

Otto A. Withers, Jr., Associate, Trinity Circuit, July 1, 1970

Marion District

P. F. Snider to Bakersville, July 1970, replacing Dewey M. Morrison

North Wilkesboro District

Mrs. Sophia J. East, Lay Pastor, to Elkin-Jonesville, December 13, 1970, replacing Oscar W. Burwick, deceased.

Salisbury District

William C. Cockman, Liberty, granted Disability Leave, October 31, 1970
Joseph C. Phillips to Liberty, November 8, 1971
R. L. Crook (LP) to Farmington from Rowan, November 8, 1971

Thomasville District

Frederick Robbins to Dulins-Smith Grove, October 1, 1970
Joseph C. Phillips to Salem, Salisbury District, November 13, 1970
Fred C. Shoaf to Farmington, November 13, 1970
Teddy Blair Craddock from Seminary to Associate at St. Paul's Charlotte, April 1, 1971

Winston-Salem/Northeast District

Silas G. Strader to Mount Herman, February 1, 1971

MISSIONARIES FROM THE WESTERN NORTH CAROLINA CONFERENCE

ACTIVE MISSIONARIES

Rev. and Mrs. Alec Alvord ..... Rhodesia
Miss Josephine Abrams ..... Argentina
Dr. and Mrs. Kenneth Baucom ..... Southwest Africa
Rev. and Mrs. Burr Baughman ..... Sarawak
Miss Lib Callis ..... Malaysia
Mr. and Mrs. John Clay ..... Brazil
Dr. and Mrs. Ronald Dierwechter ..... Congo
Miss Vera Falls ..... North Carolina
Rev. and Mrs. Ed Hackney ..... India
Dr. and Mrs. Carl Judy ..... Korea
Dr. and Mrs. Max Lowdermilk ..... Pakistan
Rev. James Robert Reeves .....
Miss Pat Rothrock ..... Congo
Dr. and Mrs. Charles Stokes ..... Korea
Miss Evelyn Strader ..... India
Rev. and Mrs. David Swain ..... Japan
Rev. and Mrs. Lonnie Turnipseed ..... Hong Kong
Rev. and Mrs. Don Turman ..... Indonesia
Mr. James Teal ..... Singapore

RETIRED MISSIONARIES

Miss Louise Avett
Miss Ethel Bost
Miss Ola Callahan
Dr. and Mrs. C. W. Clay
Mrs. George Harley
Miss Lorena Kelly
Rev. Herbert F. Kuehn
Dr. and Mrs. N. S. Ogburn
Dr. and Mrs. William Overholt
Rev. and Mrs. I. L. Shaver
Rev. and Mrs. John Stroud
Miss Mollie Townsend
Miss Nina Troy
Mrs. Ralph Ward

SECTION VII

STANDING RULES OF ORDER AND PROCEDURE
OF THE
WESTERN NORTH CAROLINA ANNUAL CONFERENCE
OF
THE UNITED METHODIST CHURCH

RULES OF ORDER AND PROCEDURE

I.

Pursuant to the action of the General Conference of The United Methodist Church as contained in Paragraph 662 of the Discipline of The United Methodist Church 1968 edition, the following rules of order and procedure of the Annual Conference of the Western North Carolina Conference of The United Methodist Church are hereby established.

A. MEMBERSHIP II.

1. The membership of this conference shall be composed of:
   (a) All ministers of the Conference in full connection, probationary members and associate members of the Conference.
   (b) One lay member from every charge of the Conference to be elected as provided in the Discipline. Each pastoral charge served by more than one minister under appointment shall be entitled to as many lay members as there are full-time ministers appointed to that charge.
   (c) The president of the Conference Women's Society of Christian Service.
   (d) The Conference lay leader.
   (e) The Conference president of United Methodist Men.
   (f) The Conference president of the United Methodist Youth.

2. With the exception of probationary members and associate members, those members of the Conference listed in the preceding paragraph hereof shall be full members of the Conference with the right to the floor and right to vote. Probationary members and associate members have the right to the floor and the right to vote on all matters except the following:
   (a) constitutional amendments;
   (b) election of delegates to the General and Jurisdictional Conferences;
   (c) all matters of ordination, character and conference relations of ministers, the latter of which shall be the sole responsibility of members in full connection.

3. The official membership roll shall be the roll cards signed by the members present.

4. The following shall be seated in the Conference and shall be given the privilege of the floor without vote: lay pastors who are in charge of pastoral appointments; lay missionaries, both men and women, regularly appointed by the Board of Missions in fields outside the United States; deaconesses serving within the bounds of the Conference; Conference lay workers; members of boards, commissions and committees of this Conference who are not lay delegates to the Conference; and members of the Conference Youth Council not to exceed 25 in number.

B. OFFICERS

1. The Presiding Officer: The presiding officer of this Conference shall be the Resident Bishop of the Conference who shall preside at all sessions of the Conference but who shall have the privilege of appointing a presiding officer to preside in his stead in the event of illness or temporary absence from the Conference floor.

2. The Conference Secretary: The Secretary of the Annual Conference shall be elected quadrennially by the Conference on nominations arising from the floor at the Annual Conference preceding each General Conference of the United Methodist Church. In the event a vacancy occurs between sessions of the Annual Conference, the bishop, after consultation with the district superintendents, shall appoint a person to act until the next session of the Annual Conference, at which time a successor shall be elected on nominations arising from the floor.

3. Assistant Secretary: The Secretary shall nominate annually a sufficient number of assistants to handle properly the work of the Annual Conference who shall be elected by the Conference.

4. The Treasurer: The Conference Treasurer shall be nominated by the Commission on World Service and Finance. He shall be elected by the Conference at the first session of the Conference following the General Conference. He shall be elected for the quadrennium or until his successor has been elected and qualifies. If a vacancy should occur during the quadrennium, the commission shall fill the vacancy until the next session of the Annual Conference.

5. Statistician: The Conference Statistician shall be elected by the Conference on nomination of the cabinet at the Annual Conference preceding each General Conference of The United Methodist Church. In the event a vacancy occurs between sessions of the Annual Conference, the bishop, after consultation with the district superintendents, shall appoint a person to act until the next session of the Annual Conference.

6. Assistant Statisticians: The Conference Statistician shall annually nominate a sufficient number of assistant statisticians who shall be elected by the Conference for the Conference year.

7. District Statisticians: There shall be a District Statistician for each district in the Conference who shall be nominated annually by the district superintendents after consultation with the Conference Statistician who shall be elected by the Conference.

8. Auditor: The Auditor shall be nominated by the Commission on World Service and Finance and elected annually by the Conference.

9. Compensation of Officers of the Conference: The Commission on World Service and Finance shall fix the compensation and office expense of the Secretary, the Assistant Secretaries, the Treasurer, the Statistician, the Assistant Statisticians and the Auditor, subject to the approval of the Conference, and the Commission on World Service and Finance shall fix and determine the method for paying such compensation and expenses, which compensation and expenses shall be paid by the Conference Treasurer upon certification to him by the Commission on World Service and Finance, which payments shall be made from the Conference Expense Fund.

C. BOARDS, COMMISSIONS AND COMMITTEES

1. Nomination and Election of Boards, Commissions and Committees. Except as herein otherwise provided the bishop and his cabinet shall serve as a nominating committee for the membership of all the boards, commissions and committees of this Conference. The bishop and his cabinet shall annually or quadrennially as hereinafter set forth nominate the membership of the boards, commissions and committees of this Conference who shall be elected by the Conference. Quadrennial nominations shall be in the hands of the Conference Secretary at least 30 days prior to the convening of the Conference at which they are to be presented and shall be included in the Booklet of Reports along with the time and place of the convening of said Boards, Commissions, and Committees for organization. Laymen and laywomen to be nominated who are not Conference delegates shall be notified in advance of their proposed nomination, the additional nominations to the same group, and the time and place of the organizational meeting of the group to which they are to be nominated. The bishop and his cabinet shall have the power to fill any vacancy on any of the boards, commissions and committees of this Con-

ference which shall arise in the interim, which appointee shall hold office until the next election of the membership of said board, commission or committee.

For the purpose of liaison the cabinet may appoint one of its members to meet with those Boards and Commissions of the Annual Conference where this procedure, in the judgment of the cabinet, would be helpful to the work of both the Boards and the Annual Conference.

2. Terms of Service:

(a) No person shall serve on any board, commission or committee listed below, paragraphs 3-4 of the Conference for more than eight consecutive years.

(b) With the exception of the Commission on Religion and Race for the remainder of the 1968-72 quadrennium no person shall serve on more than one board, commission or committee listed below, paragraphs 3-4, of the conference excepting in those cases where an individual shall be a member of a board, commission or committee ex officio.

(c) In the event of the appointment of any member of any board, commission or committee listed below, paragraphs 3-4, or of the Conference Secretary to the district superintendency, his membership on any board, commission or committee listed below, paragraphs 3-4, or his Conference Secretaryship shall forthwith terminate unless his membership on said board, commission or committee shall be in an ex officio capacity. This provision, however, shall not refer to the service of the district superintendents on the Committee on Nominations. Any such vacancy thus created shall be as hereinafter set out.

(d) Quadrennial boards shall be convened for organization by a district superintendent appointed by the bishop during the Annual Conference at which they are elected and shall assume their functions upon the adjournment of the Annual Conference at which they are elected unless otherwise required by the Discipline or by action of the Conference.

(e) Each annual board, commission or committee shall be convened for organization by a district superintendent appointed by the bishop before the expiration of the Conference of such Annual Conference and shall terminate their functions at the conclusion of the next Annual Conference.

3. The following boards, commissions and committees shall be elected quadrennially at the first session of this Conference following the General Conference of The United Methodist Church on nominations made by the bishop and his cabinet:

(a) BOARDS

(1) Board of Christian Social Concerns: The Board of Christian Social Concerns shall be organized with one minister, one layman and one lay woman from every district in the Conference and as specified in Paragraph (1004) of the Discipline.

(2) Board of Education: The Board of Education shall be composed of one minister and one layman from every district and additional members as provided in Paragraph (1105) of the Discipline.

(3) Board of Evangelism: The Board of Evangelism shall be composed of the individuals designated by Paragraph (1147) of the Discipline.

(4) Board of Health and Welfare Ministries: The membership of the Board of Health and Welfare Ministries shall be as provided in Paragraph (1173) of the Discipline.

(5) Board of Ministry: The Board of Ministry shall be composed of a maximum of 35 ministerial members in full connection one of whom shall be a representative from the Conference Board of Education. If not otherwise a member, the Chairman of the Conference Committee on Continuing Education shall be an ex officio member of this Board.

(6) Board of Missions: The Board of Missions shall be composed of one minister and one layman from every district in the Conference and others as specified in Paragraph (1358) of the Discipline.

(b) COMMISSIONS:

(1) Commission on Enlistment for Church Occupations: The Commission on Enlistment for Church Occupations shall be composed as set forth in Paragraph (666) of the Discipline.

(2) Commission on Minimum Salary: The Commission on Minimum Salary shall be composed of the Executive Committee of the Board of the Laity, the Board of Missions and the Commission on Town and Country Ministries, two district superintendents, and the bishop and two district lay leaders named by the Conference lay leader, the Director of Church Extension of the Conference, The Treasurer of the Conference and the Director of the Work of the Rural Church under Duke Endowment.

After the Conference has determined the minimum salary schedule and the bishop has made the appointments, the treasurer of the Commission on Minimum Salary shall make its payment according to the scale fixed by the Conference.

(3) Commission on Town and Country Ministries: The Commission on Town and Country Ministries shall be composed and have the functions as set forth in Paragraph 1302 of the Discipline (1964 edition) excepting Item 4.

(4) Commission on World Service and Finance: The Commission on World Service and Finance shall be composed as set forth in Paragraph (898) of the Discipline.

(5) Commission on Worship: The Commission on Worship shall be composed of one minister and one layman from each district in the Conference as specified in Paragraph (1387) of the Discipline.

(6) Commission on Ecumenical Affairs: This Commission shall be composed of one minister and one layman from each district in the Conference as specified in Paragraph (1391) of the Discipline.

(7) Commission on Religion and Race (authorized by the 1970 Annual Conference): This Commission shall be composed of up to three persons (at least one of whom is a clergyman and one a lay person) from each district, up to five representatives from the Division of Human Relations of the Board of Social Concerns, and a representative from the Cabinet. As near as possible, the total membership shall be composed of one-half ethnic minority persons and one-half white persons, with at least two Cherokee Indians as a part of the ethnic minority group. Also, due consideration shall be given to the inclusion of women and youth in the membership.

In addition, the Commission shall have authority to enlist, as non-voting members, resource persons from agencies such as the N. C. Council of Churches, Good Neighbor Council, members from other denominations, especially AME, AME Zion, CME, the urban ministries, and the Town and Country Ministries.

(c) COMMITTEES

(1) Committee on Appeals: There shall be a Committee on Appeals composed of five members, two of whom shall be ministers and three of whom shall be laymen. There shall be two reserve members of this Committee, one of whom shall be a minister and one of whom shall be a layman. This Committee shall hear all appeals from Charge Conferences, from decisions of District Boards of Location and Building and

from decisions of Arbitration Committee constituted to make allocations of parsonage assets when a circuit is divided, and to serve in any other capacity designated by the Presiding Bishop of the Conference.

This committee shall make an annual report containing its recommendations and decisions to the Annual Conference.

(2) Committee on Conference Entertainment: The Committee on Conference Entertainment shall be composed of four ministers and three laymen. It shall be the duty of this committee to advise with the local entertainment committee and to recommend to each Annual Conference the site of the succeeding Annual Conference and the method of entertaining the members of the Conference. The Conference Secretary shall be an ex officio member of this committee.

(3) Program Committee: The Program Committee shall consist of the Resident Bishop, the Conference Secretary, the Chairman of the Conference Entertainment Committee, the host district superintendents, the host pastors, the Conference lay leader, the Chairman of the Commission on Worship, the Administrative Assistant to the Bishop and the Conference Program Director shall be ex officio non voting members of the Program Committee.

(4) Publication of the Conference Journal: This Committee shall be composed of three ministers and two laymen. The editor of the Conference Journal and the Conference Statistician shall be ex officio members of this committee without vote. The committee shall consult with the the editor of the Conference Journal and let the contract for the printing thereof and shall make recommendations to the Conference regarding the publication of the Journal.

(5) Committee on Rules: This committee shall be composed of three ministers and two laymen. The Conference Secretary shall be an ex officio member of this committee. The Committee on Rules shall report its recommendations concerning any change or amendment to the rules at the first session of each Annual Conference and as often during the sessions as may be necessary.

(6) Hospital Insurance Committee: This committee shalll be composed of no less than five nor more than nine members (clergy and laity) who shall be elected for the quadrennium.

4. BOARD OF PENSIONS:

The Board of Pensions shall be composed of twenty members, effective ministers and laymen in equal numbers, and so arranged in two equal classes that one-half shall be elected quadrennially for a term of eight years.

5. BOARD OF TRUSTEES:

The Conference Board of Trustees shall be composed as set forth in Paragraph (1519) of the Discipline.

6. ANNUAL BOARDS, COMMITTEES (AND COMMISSIONS):

The following boards, committees (and commissions) shall be elected annually by this Conference upon nominations made by the bishop and his cabinet excepting as hereinafter provided:

(a) Boards:

(1) Board of Laity: The Board of Laity shall be composed and elected as set forth in Paragraph (1249) of the Discipline.

(2) District Board of the Laity: This board shall be composed and elected as set forth in Paragraph 1263 of the Discipline.

(3) District Board of Church Location and Building: This board shall be composed as set forth in Paragraph 1523 of the Discipline.

(b) Committees:

(1) Committee on United Methodist Men: This Committee shall be composed and elected as set forth in Paragraph 1259.3 of the Discipline.

(2) Committee on Courtesies and Introduction: The Committee on Courtesies and Introductions shall not consist of more than ten individuals. It shall be the duty of this committee to present and introduce guests of the Conference.

(3) Committee on Journal: The Committee on Journal shall consist of three members who shall examine the Journal of the Conference and report thereon to the Conference for approval.

(4) The Committee on District Conference Records: The Committee on District Conference Records shall be composed of five members who shall examine the District Conference Records and report their findings and recommendations to the Conference.

(5) District Committee on Ministry: This committee shall be composed as set forth in Paragraph (665.17) of the Discipline.

(6) Committee on Investigation: The Committee on Investigation shall be composed as set forth in Paragraph (1740.1) of the Discipline.

(7) Committee on Memoirs: The Committee on Memoirs shall consist of the Conference Secretary who shall be chairman thereof and such additional members as he shall select.

(8) Committee on Resolutions: The Committee on Resolutions shall be composed of not more than seven members. It shall be the duty of this committee to present appropriate resolutions of courtesy and appreciation. To this committee may be referred all resolutions which may be offered on the floor of the Conference which are not to be cared for by any other Conference Board, Committee or Commission.

(9) Committee on Church Architecture: This Committee shall be composed of the Bishop, the District Superintendents, two others from each district, one of whom shall be an architect and one representative from the District Board of Church Location and Building; selected representatives from the Boards and Commissions; and representatives of the Bishop's Advisory Committee and the Rural Church Committee of The Duke Endowment. The members of this Committee work together voluntarily for the purpose of improving church architecture within the bounds of the Annual Conference. Both ministers and architects are to be appointed by the District Superintendents.

(c) Commissions:

(1) Commission of Lay Life and Work: This commission shall be composed as provided in Paragraph 1259 of the Discipline.

(d) Council:

(1) Program Council: The Program Council shall be composed and elected as set forth in Paragraph 841.2 of the Discipline.

III.

Reports and Resolutions

A. All annual reports of the boards, commissions, committees (and councils) shall be submitted in writing to the Conference Secretary at least 30 days prior to the convening of the Conference and shall be typewritten and presented in triplicate.

B. Any additional report submitted by any board, commission, committee, or council of the Conference shall be submitted in writing in triplicate.

C. All resolutions introduced shall be in writing and submitted in triplicate.

D. Any amendment offered to any report or proposal shall be in writing and submitted to the Secretary in triplicate when presented to the Conference for consideration.

E. The annual reports submitted as provided in Paragraph A hereof shall be printed and combined together in booklet form, which printing shall be under the direction of the Conference Secretary. The Booklet of Reports shall be mailed to each clerical and lay member of the Annual Conference residing in North Carolina so as to reach him or her at least one week prior to the opening session of the Annual Conference. The expense of printing and mailing shall be paid by the Conference Treasurer. The Board of the Ministry recommends that the Book of Reports shall also be mailed to all Western North Carolina Conference seminary students, at the same time it is mailed to Conference members.

IV.

Pastor's Report to the Annual Conference

A. Every pastor shall complete Table I of his annual report to the Conference and forward his report to the District Statistician at least two weeks before the Conference convenes.

B. Table II shall be completed by every pastor and delivered to the Conference Statistician at least two weeks prior to the convening of the Conference.

C. Tables I and II shall be filled in by individual churches with totals for the charge and shall be printed in the Conference Journal by both individual churches and charges.

D. Reports on finances shall be reported in even dollars only.

V.

Conference Journal

A. The Conference Secretary shall be the editor of the Conference Journal which Journal shall be edited in keeping with the regulations of the General Conference and the Southeastern Jurisdictional Conference under the direction of the Conference Committee on Publication of the Journal.

B. The number of copies ordered for the current year by the pastors and district superintendents shall determine the number of copies of the Journal to be printed.

C. Orders for the Conference Journal must be received not later than thirty days after the adjournment of Conference and shall be shipped only on current orders from the pastors or district superintendents.

D. Payment for the Conference Journal shall be made promptly to the Conference Treasurer upon receipt of the same by the pastor or the charge treasurer.

E. Every minister in full connection, probationer or associate member, lay member and conference claimant shall be sent one copy of the Conference Journal each year without charge.

F. The Editor shall cause the Journal for the current year to be printed and distributed within 120 days after adjournment of Conference.

G. The price of the Conference Journal is fixed at $1.75 per copy when shipped to pastors and charges of $2.00 when mailed otherwise.

H. In view of the obvious difficulties and inequities involved in singling out one or more of the deceased ministers or laymen for special memorial recognition, and of the impracticality of so honoring all such persons worthy of special recognition, the Conference Journal shall not be dedicated to the memory of any deceased person.

VI.

Districts and District Conferences

A. There shall be a total of fourteen districts in this Annual Conference, the boundaries of which shall be determined by the Presiding Bishop after consultation with the cabinet.

B. At the discretion of the superintendent, a district conference may be held annually in each district.

C. Every pastoral charge may elect annually four delegates to the District Conference. These shall be in addition to those named in the Discipline as ex officio members of the District Conference.

D. Every district superintendent shall furnish the bishop, the Conference Treasurer and the Conference Statistician as early in the Conference year as possible an official copy of the apportionments to the charges within his district for world service and conference benevolences, ministerial support, minimum salary fund and college sustaining fund and the amount accepted by the individual charges and by every church on the charge.

E. Every district superintendent, as early in the Conference year as possible, shall furnish to the bishop in charge, the Conference Treasurer and the Conference Statistician a schedule showing the salaries of the pastors and associate pastors as set by the Charge Conference in every charge in the district.

F. District superintendents shall furnish to the Conference Secretary, upon his request, such vital statistics as he may require.

G. Except where a district conference is held during the first year of a quadrennium, at which a district treasurer, district trustees and necessary committees, nominated by the district superintendent, shall be elected to serve a term of four years, the district lay leaders, at the beginning of the quadrennium, shall appoint, upon nomination of the district superintendent, a district treasurer, district trustees and necessary committees subject to the approval of the first District Conference following the General Conference. Any vacancy occurring in the person or persons above mentioned, to-wit: district treasurer, district trustees and necessary district committees, shall be filled by nomination of the district superintendent and approved at a called District Conference.

VII.

Rules of Order and Parliamentary Procedure

The rules of the preceding General Conference shall govern the procedure of this Annual Conference insofar as they may apply; otherwise Robert's Rules of Order shall govern the parliamentary procedure of this Annual Conference.

VIII.

Amendments

These standing rules may be amended at any time by this Conference by a two-thirds vote, providing the proposed amendments shall be presented in writing and shall not be submitted to vote until and unless one day has elapsed from the submission thereof, and providing further that the rule fixing the number of districts may not be amended later than the second morning of the Conference session.

Russell N. Burson, Jr., Chairman
Frank M. Montgomery, Secretary

Section VIII

Report A

SUPERANNUATE ENDOWMENT FUND

During a Charlotte District Conference held at Harrison Church about 1925 a group of dedicated, loyal Methodist laymen became concerned about the infinitesimal pensions received by retired ministers and their widows of the Western North Carolina Conference. They organized the Superannuate Endowment Fund of the W. N. C. Conference and the following laymen gave $1,000.00 each to start the Fund: J. A. Bell, E. M. Cole, E. A. Cole, J. W. Cuthbertson, W. W. Hagood, A. J. Hagood, J. B. Ivey, J. A. Jones and Julian Little. Later the Annual Conference established this Fund with Mr. J. A. Bell as Chairman.

The liberality, foresight, concern and wise planning of the great laymen, together with sacrificial gifts since then by others, has enabled this Trust Fund to contribute nearly $700,000.00 to our Conference claimants since its beginning. It would be wonderful if other laymen and ministers of this Conference would by gift or by bequest in their wills make contributions to this Trust Fund to enable it to give even larger amounts to our Conference claimants.

The annual meeting of the trustees of this Fund was held in Charlotte on May 31, 1971, when these three trustees were nominated for a four-year term subject to the confirmation by the Annual Conference, namely: George Dowdy, Charlotte, N. C.; W. Bryan Moore, Wadesboro, N. C., and Frank O. Sherrill, Charlotte, N. C.

The trustees also elected the following officers to serve for one year or until their successors are elected, subject to confirmation of this Conference:

Chairman ..... Edwin L. Jones
First Vice-Chairman ..... Marshall I. Pickens
Second Vice-Chairman ..... Frank O. Sherrill
Secretary-Treasurer ..... W. Reynolds Cuthbertson

The detailed financial report of our Treasurer, Mr. W. Reynolds Cuthbertson, is attached for the records of this Conference. At all times, in our investments, we are guided both by the Trust Department of Wachovia Bank & Trust Company and by our trustees. During the past year some long-term, low-interest bonds matured which we were able to re-invest in much higher income securities. For that reason our check to you today is nearly 40% higher than ever before.

Our income has increased from year to year so that it is our privilege to donate today to the Conference Board of Pensions over twelve thousand dollars more than last year.

Today we are happy to present to Bishop Earl G. Hunt, Jr. and through Bishop Hunt and the Board of Pensions, our check for the largest amount yet produced by this Fund, $41,392.96. We are proud to point out that this check today represents over six dollars ($6.00) per service year for each of the Western North Carolina Conference claimants.

This is the first time we have exceeded the twenty-nine thousand dollar figure and is $12,074.23 more than our check one year ago which was then for the largest amount to date. Together with today's check this Superannuate Endowment Fund has given from income to the Conference Board of Pensions, a total of $683,849.27.

Respectfully submitted,
EDWIN L. JONES, *Chairman*
W. REYNOLDS CUTHBERTSON, *Sec'y-Treasurer*

1972

J. C. Cowan, Jr. ..... Greensboro, N. C.
W. R. Cuthbertson, Jr. ..... Charlotte, N. C.
W. F. Womble ..... Winston-Salem, N. C.

1973

W. R. Cuthbertson, Jr. ..... Charlotte, N. C.
Edwin L. Jones, Jr. ..... Charlotte, N. C.
Marshall I. Pickens ..... Charlotte, N. C.

1974

George D. Finch ..... Thomasville, N. C.
J. Carlton Fleming ..... Charlotte, N. C.
Edwin L. Jones ..... Charlotte, N. C.

1975

George Dowdy ..... Charlotte, N. C.
W. Bryan Moore ..... Wadesboro, N. C.
Frank O. Sherrill ..... Charlotte, N. C.

Ordered to record, with confirmation of Trustees: Afternoon Session, June 9, 1971.

Report B

THE BOARD OF THE MINISTRY

Report No. 1

The 1968 *Discipline* outlines the responsibilities for the Board of the Ministry. Provisions of the *Discipline* governing these responsibilities are found in the section of the *Discipline* entitled "Organization and Administration—Chapter II, The Ministry," pages 106-149 and paragraphs 301-399.

Since June, 1968, the Board has had to conduct its business and make its decisions based upon either the 1964 *Discipline* or the 1968 *Discipline* or both. As of July 1, 1971, the 1968 *Discipline* becomes fully operative as the policy for the Board. The Board wishes to call the attention of the Conference to this fact and to inform the Conference that the Board's interviews and decisions during the 1971-72 Conference year will be based upon the provisions of the 1968 *Discipline*.

The Board members are grateful for the cooperation they have received this year as they have carried out their responsibilities for the Conference. Close cooperation and consultation have been in evidence with the Board, the Bishop, the District Superintendents, the District Committees, and others responsible for support and guidance of persons into the ministry of our Conference. For these consultations and this cooperation, the Board is grateful.

The Board members also are appreciative of the understanding and willing spirit evidenced by those persons who have appeared before the Board and its committees. Most of the candidates for various levels of ministry in our Conference have responded gladly and cooperatively with the Board this year. For this cooperation and help, the Board is grateful.

The Board feels that its program of Psychological Guidance and evaluation has been most helpful again this year—helpful to the Board and to those candidates interviewed by the Consultant. This is the fifth year of this phase of the Board's work, and it has been of valuable assistance to the Board in its interviews. It is now a requirement for all persons seeking a permanent relationship to our Conference to have an interview and evaluation. The Board looks forward to the day when persons seeking License to Preach or Lay Pastor relationship to the Conference also will have such an interview.

This Conference year, two "Annual Conference-Board of the Ministry Consultations" were held with seminary students from our Conference. One was held at Duke and one at Candler. These were all-day consultations including students at each school, two District Superintendents, and a number of Board members. These sessions gave the students an opportunity to raise questions and voice their concerns about the Conference, and gave Conference representatives an occasion to enter into meaningful dialogue with our students. Funds have been requested to continue these Consultations next year. These were instructive and beneficial, the Board feels, to students and to our Conference officials.

One of the most significant programs carried out this year was a visitation to distant seminaries by Board members. This venture is described under the "Recruitment" report on the following page.

The Board has functioned this year with thirty-five members, ten committees, and five officers (including a Registrar and Assistant Registrar). The officers, committee chairmen, and members of the Board herewith submit its report on its activities, its proposals, and its recommendations of ministerial candidates. We trust that the Conference will receive the report and act favorably on these recommendations.

I. Recruitment

The Recruitment Committee has had a three-pronged emphasis in its work this year: 1) Visitations to distant seminaries; 2) Visitations to college and university campuses; 3) A "Christmas Conference" for college students interested in the ministry.

1) Frank Edwards and Don Bridger visited four seminaries where our Conference has students enrolled: Wesley in Washington, D. C.; Drew in Madison, New Jersey; Union in New York City; and Boston University School of Theology in Boston, Massachusetts. (In addition to these visits, Dr. Clay Madison also visited and talked with our students at Garrett Theological School.) Interviews and conversations were had with a total of fifteen students, including ten from the Western North Carolina Conference and five from other areas. They also had an opportunity to talk with the placement officers at Wesley, Drew, and Union. The visits were well received and appreciated both by the students and the school officials with whom they talked. This is the first time a special effort has been made to visit with our students at seminaries other than Candler or Duke. The Committee feels that these visits should certainly be continued.

2) Don Bridger and David Harkness have visited a number of college and university campuses this year on behalf of the Board and the Conference. These visits included many of our United Methodist institutions as well as some state-supported schools, with a special concern to visit as many predominantly black colleges and universities as possible. Many contacts were made with students and with school officials. The Committee intends to continue these visits during the coming year.

3) A "Christmas Conference on the Ministry" was held this year at Jamestown United Methodist Church for college students now considering the ministry as a vocation. Dr. John R. Brokhoff of Candler School of Theology was the featured speaker. There were sixty-four men and women students present. This is the second annual "Christmas Conference." The Committee feels that this has proved to be a very beneficial experience for all who have participated. Plans are being formulated to include another such Conference next year.

II. Ministerial Education Fund

The 2% Ministerial Education Fund, recommended by the General Conference and adopted by our Conference last year, will provide $210,556.00 for ministerial education. Of this amount, $52,639.00 is to be retained for use by the Board of the Ministry for its program of ministerial education. The remaining amount will go to the Department of Ministry for distribution to various United Methodist Theological Seminaries, three-fourths of this to seminaries in the Southeastern Jurisdiction.

The MEF funds retained for use by the Board are used for these purposes: Ministerial Education Loans to undergraduates and seminarians; Special Loans to Student Pastors, Lay Pastor Course of Study Schools and Courses, Recruitment Programming, and Continuing Education. The use of these funds for these purposes is handled by the various committees of the Board.

The Board *recommends* that Mr. E. M. Dudley be reappointed to the Ministerial Education Loan Committee, term to expire in 1974. The membership of the Committee and the policies for loans are shown in the 1969 *Juornal*, pp. 261-263. Inquiries regarding loans should be addressed to Mr. Robert M. Smith, Secretary of the Committee, Box 792, Mt. Airy, North Carolina.

The MEF loan fund has been distributed in the following manner this year: Total amount granted, $31,993.00; total number of students receiving loans, 63; 40 loans to seminary students average $521.83, 23 loans to undergraduates average $483.48.

The Board *recommends* that, beginning at the date of May 31, 1971, at the end of each Conference fiscal year, any balance in the funds designated for use by the Board of the Ministry for ministerial scholarships and loans, recruitment, continuing education and course of study grants, which funds are derived from the Ministerial Education Fund (which is divided as follows: three-fourths to the General Church; one-fourth retained by the Annual Conference) the use of which is specified by General Conference action, shall be held in escrow in the Conference Reserve Fund for use by the Board of the Ministry as needed for the purposes specified above.

III. Lay Pastors Committee

1) Course of Study Schools: Under the direction of The Department of the Ministry, the Course of Study Schools continue as important agencies for the ministerial education of our Lay Pastors and a number of Associate Members and Probationary Members. Pastors in our Conference attend either the Duke Course of Study School or the Emory Course of Study School. Both offer the regular Ministerial Course of Study courses and courses in the Advanced Studies in summer sessions covering four weeks. Duke also

offers a two-week License to Preach course. The Conference provides grants for persons enrolled in the Course of Study Schools. The budget for these grants is included in the Conference Ministerial Education Fund again this year.

Supplementing the Course of Study Schools is the Correspondence Course of Study under the supervision of The Department of the Ministry. The Board continues to authorize the payment of correspondence fees for each year of the four-year course of study taken by correspondence as well as Advanced Studies taken by correspondence. The budget for these fees is also included in the Conference Ministerial Education Fund this year.

2) Lay Pastor definitions: A minister who has been appointed by the Bishop to serve a pastoral charge and who at the same time is enrolled in a college to obtain academic credit leading to the fulfillment of the requirements for Associate Membership or Probationary Membership may be eligible to be classified by the Board of the Ministry as a "full-time lay pastor" for purposes of meeting the years-of-service requirements of the 1968 *Discipline*.

This definition applies only to the rules and regulations of the Board of the Ministry and in no way affects or is affected by the policies of the Minimum Salary Commission which govern payment of salaries for service given to the pastoral appointment.

IV. Continuing Education

The Conference Committee on Continuing Education, with Don Haynes as Chairman, is in actuality an instrument of ministry to the parish clergyman. The Committee is an integral part of the Board of Ministry, yet its membership is inter-board by intent and design. Its purpose is to enable parish ministers to participate in educational and professional training without interrupting their pastoral work.

The past year has seen Continuing Education "come to age" in our Conference life. Some of the patterns and structures of study have been:

Duke Divinity School In-Residence Reading Program: In November and April five men from our Conference spent two weeks at Duke Divintiy School in a guided reading program under Dr. McMurry Richey on the theme "Contemporary Understandings of Man." These programs will be continued each semester. Seminary Extension Course: A concentrated seminary extension course on "Black Culture in Christian Perspective" was held in High Point in February. Dr. Oswald Bronson, president of Interdenominational Theological Center in Atlanta, was principal teacher.

Institute on Yokefellow Prison Ministries: Twenty-five men were provided tuitions for an Institute of Yokefellow Prison Ministries which was developed and administered by the Statesville District Program Council.

Scholarships: One man received three weeks intensive training at Garrett Theological Seminary in "Ministry in an Urbanizing Culture." Other men have been granted scholarships for studies at Yale, Princeton, Iliff, and other training centers.

Summer Clinics: The summer clinics at Duke University have now come under the purview of the Committee on Continuing Education. A number of scholarships are available for each of the clinics in the summer of 1971.

The role of the Ministerial Education Fund in men's continuing education needs some clarification. These funds are available to increase a minister's skills, to enlarge his vision, and to renew his calling for the ministry. They cannot be used to finance graduate studies in academic degree programs. Due to the ratio of funds to the number of ministers, the Committee has not been able to invest large amounts in any one person's educational pursuits. We have concentrated on providing some assistance for short, intensive programs.

The procedure developed by the Committee asks ministers to submit an application for scholarship aid which includes a resume of the total costs and the portion being underwritten by the local church, scholarships from other sources, and personal funds. In the immediate future, the Committee plans an increased dialogue with local Committees on Pastor-Parish Relations concerning the role of the local church in their pastor's continuing education.

The Conference Committee works in conjunction with the state-wide Commission on Continuing Education. This is a joint undertaking of the North Carolina Conference, Duke Divinity School, the Duke Endowment, and our own Conference. Most of the philosophy of continuing education in the minister's professional life is defined at the state level.

V. Interpreters' House

The program of Interpreter's House has expanded greatly during recent months to include the three-week seminars, seminars for ministers' wives, weekend retreats for laymen, second-level seminars, special retreats for district ministers, the Ecumenical Seminar, and other experiences.

Dr. Carlyle Marney, Dr. Dan Zeluff, and Dr. Richard Beauchamp to give outstanding leadership to this significant enterprise. The Board is appreciative of the helpful experiences provided by Interpreters' House for many persons in our Conference. This year, fourteen ministers attended three-week seminars, twenty-nine attended the second-level seminars, twenty-six wives attended wives' retreats, ninety-six persons attended the two day Convocation, twenty-nine persons attended the Salisbury District retreat.

The Board *recommends* that a minimum $12,500.00 be approved for the Interpreters' House program for 1971-72. This grant is to be made available to assist the overall program of Interpreters' House.

VI. Orientation Tour

Under the auspices of our Board, an Orientation Tour was held this year for Probationers and Associate Members. Thirty-seven ministers participated in the tour which was held February 22-24, 1971.

The purpose of the tour was to familiarize these men with all of our colleges, hospitals, homes, offices, and various kinds of special ministries carried on in our larger cities.

It was felt by those in attendance that they will be better able now to interpret the work of these Conference institutions for their church members and to make better use of these facilities for their membership.

The committee is most grateful to our institutions for making preparations for our visit and for their genuine hospitality in caring for our needs.

The Board *recommends* that another tour be held in 1971-72, preferably sometime in the fall and that all probationary members seeking full connection be required to take this tour during their probationary membership period. The Board further *recommends* that Associate Members of the Conference be invited to participate.

VII. Miscellaneous Recommendations

1. The Board *recommends* that Bishop Hunt consider holding a "Seminary Consultation" to include Bishop Hunt, the Bishop of the North Carolina Conference, the Deans and selected faculty from Candler School of Theology and Duke Divinity School, members of the Cabinets as selected by the Bishops, and the two Board of the Ministry Chairmen to discuss matters of common concern regarding theological education.
2. The Board *recommends* that all Western North Carolina Conference seminary students be invited to attend the Annual Conference sessions before they are to be admitted and that the Conference provide them with regular delegate's per diem allowance.
3. The Board *recommends* that the *Book of Reports* be mailed to all Western North Carolina Conference seminary students, at the same time it is mailed to Conference delegates.
4. The Board *recommends* that $1,500 be transferred, if needed, from the Conference reserve fund to the 1971-72 Board of Ministry operating budget for the purpose of providing some travel allowance for ministerial candidates traveling more than fifty miles round trip to required interviews held prior to the 1972 Annual Conference session with the Board and its committees. (This request is based on the estimates that candidates this year traveled an aggregate of some 32,000 miles for required interviews. The above request would allow the Board to pay approximately five cents per mile for these required trips.)

5. The Board *recommends* that the Annual Conference concur with it in the following petition to the 1972 session of the General Conference of the United Methodist Church:

> That the General Conference amend the legislation establishing the two per cent Ministerial Education Fund to institute and make operative the following principle: In Annual Conferences where the Board of Ministry uses its share of the Ministerial Education Fund to provide service loans for ministerial students, any obligation incurred by such loans shall be removed by the requisite years of service being given to the United Methodist Church in any ministry legitimized by an Episcopal appointment.

Such a policy of reciprocity would make the program truly church-wide, remove any stigma of provincialism or regionalism from the program, would discontinue the need for one Annual Conference to repay another, and would allow a student the freedom to select an Annual Conference not because he was indebted to it but because he wanted to serve in it. The Board has adopted such a petition and hereby requests the Annual Conference to concur with this petition.

ROBERT T. YOUNG, *Chairman*
J. T. JONES, *Vice-Chairman*
JOHN MCWHORTER, *Secretary*
N. C. WILLIAMS, JR., *Registrar*
KENNETH A. HORN, *Assistant Registrar*

6. The Board of the Ministry *recommends* that the Annual Conference support legislation now pending before the U. S. House of Representatives of the U. S. Senate to extend the privilege of exemption from selective service obligation for all bona fide ministerial students now preparing for ministry in the Church.

And, further, that the Secretary of the Annual Conference be instructed to communicate our position to the President of the United States, the Secretary of Defense, and to each Senator and Congressman from the State of North Carolina.

RECOMMENDATIONS BY THE BOARD OF THE MINISTRY TO THE ANNUAL WESTERN NORTH CAROLINA CONFERENCE

JUNE 9-13, 1971

RECOMMENDED FOR FULL CONNECTION

(*) Contingent upon approval Board of Ministry, Lake Junaluska, 6-7-71
(†) Contingent upon recognition of orders by the conference.
(x) Contingent upon completion of studies.

	Age	Marital Status	College — C of S or Sem.	District
James Grant Allred, Jr.	26	M	Pfeiffer—Duke	Albemarle
Dewey Addison Bailey	37	M	UNC-Char—C of S	W-S/NE
Bobby Ray Beck	40	M	Louisburg—C of S	Thomasville
Roy Norman Beck	39	M	Carson Newman—C of S	Salisbury
William Kenneth Brown	28	M	High Point—C of S	High Point
Edward Davis Cantor, Jr.	48	M	UNC-Char—C of S	Gastonia
George Arthur Cartwright	47	M	Gardner-Webb—C of S	Marion
James Hamilton Charlesworth	31	M	Ohio Wesleyan—Duke	Charlotte
Don Edwin Conrad	48	M	Trevecca—C of S	Thomasville
Roy David Cox	26	M	Davidson—Duke	Asheville
David Ray Dunlap	28	M	A&T Univ.—Gammon ITC	Greensboro
Edgar Lee Ellis	32	M	Gardner-Webb—C of S	Gastonia
Robert Montgomery Harris	37	M	Pembroke State—C of S	Asheville
Bruce Grayson Hobson	38	M	High Point—C of S	Thomasville
Belvin J. Jessup	38	M	A&T Univ.—Gammon ITC	High Point
Nerius Fred Jordan, Jr. (*)	25	M	Catawba—Duke	Salisbury
Karl Wesley Judy	25	M	Pfeiffer—Duke	Gastonia
James Michael Leatherwood	30	M	N. C. State—Duke	Waynesville

	Age/Status	Marital	College — C of S or Sem.	District
Joseph Clinton Phillips	51	M	Pfeiffer—C of S	Salisbury
Thomas Atchison Plyler, Jr.	56	M	Mitchell—C of S	Albemarle
James Lee Powell (*)	26	S	Duke—Duke	Winston-Salem/Forsyth
Frank Garfield Richards, III	26	M	Lenior Rhyne—Duke	Statesville
Ellis Leroy Rouse, Jr.	29	M	High Point—Candler	Salisbury
Dallas Miller Rush	43	M	Greenville—C of S	W-S/Forsyth
Frank Hughes Thomas (†)	56	M	Mississippi—So. Baptist	Statesville
James Thomas Trollinger	26	M	Guilford—Duke	Thomasville
Clifford Alfred Weller	51	M	Eastern Naz—C of S	Charlotte
James Ross Westmoreland	27	M	UNC-Char—Candler	Waynesville
Carl McGhee Worthy, Jr.	25	S	High Point—Duke	Charlotte
Zeno Cletus Wright	43	M	Brevard—C of S	High Point

RECOMMENDED FOR PROBATIONARY MEMBERSHIP

With degrees from accepted or approved colleges and credits from accredited or approved schools of theology (par. 327.1-327.2) (28).

(*) Contingent upon interview and approval of Board of the Ministry, Lake Junaluska, June 7.

A. David Argo—Salisbury District. Born July 29, 1947, Jersey City, N. J., A.B., Pfeiffer College, 1969; two years at Boston University School of Theology; Licensed June 1970, Charlotte District. Married Patricia Norton December 29, 1968.

**Richard Bernard Atkinson*—North Wilkesboro District. Born September 3, 1946, Pittsburgh, Pa. A.B., Duke University, 1968; three years at Yale Divinity School, B.D., June 1971; Licensed November 17, 1970, North Wilkesboro District. Not married.

**Lucy Ann Austin*—Greensboro District. Born October 23, 1943, Houston, Texas. A.B., Southern Methodist University, 1966; B.D., Yale Divinity School, 1969; Licensed June 1971, Greensboro District. Not married.

Roland Taylor Barnhardt—Winston-Salem/Forsyth District. Born April 25, 1947, Winston-Salem, N. C. A.B., Duke University; two years Duke Divinity School; Licensed December, 1965, Winston-Salem/Forsyth District. Not married.

Edward Jackson Best, Jr., (Lt. U. S. Army)—Greensboro District. Born October 30, 1943, Whiteville, N. C. B.S., Barber-Scotia College, 1969; two years at Gammon Theological Seminary; Licensed May 1960, Greensboro District (N. C.-Virginia Conference). Married Kay Frances June 9, 1967. Children: Frances Kay, born May 12, 1962; a son, born March 3, 1971.

**Thomas Edmund Blanton, Jr.*—Marion District. Born December 8, 1946, Rutherfordton, N. C. A.B., University of North Carolina, 1968; three years at Garrett Theological Seminary; Licensed November, 1968, Marion District. Married Mary Anne April 26, 1969.

John Treadway Brogdon, Jr.—Winston-Salem/Forsyth District. Born October 23, 1946, Houston, Texas; A.B., University of Houston, 1968; Duke Divinity School, M.Div., June 1, 1971; Licensed October 14, 1970, Winston-Salem/Forsyth District. Not married.

James Joel Carter—Asheville District. Born October 11, 1947, Asheville, N. C. B.S., University of North Carolina, 1969; two years Duke Divinity School; Licensed July 13, 1970, Asheville District. Married Patricia R. Carter August 23, 1969.

**Wade Hampton Childers, Jr.*—Waynesville District. Born October 19, 1946, Franklin, N. C. A.B., Methodist College, Fayetteville, N. C., 1969; two years at Asbury Theological Seminary; Licensed February 28, 1971, Waynesville District. Married.

Larry Bruce Clifton—Charlotte District. Born August 29, 1938, Charlotte, N. C. A.B., University of North Carolina, Charlotte, 1969; three years at Duke Divinity School; Licensed November 26, 1967, Charlotte District. Not married.

William Curtis Currie—Salisbury District. Born January 28, 1943, Bladen County, N. C. A.B., Pfeiffer College, 1970; one year at Duke Divinity School, serving Rock-

well Charge, Salisbury District. Licensed in 1961; Fayetteville District, N. C. Conference. Married Carol July 16, 1961. Children: Curtis, born August 5, 1963; Carolene, born April 1, 1969.

Dennis Bryan Fox, Jr.—Albemarle District. Born August 31, 1943, Nashville, Tenn. A.B., Pfeiffer College, 1966; Lutheran Theological Seminary, Columbia, S. C., M.Div. in June, 1971. Licensed in 1970, Albemarle District. Married Jeannie Cashion June 13, 1967.

Robert Lester Greenawalt—Thomasville District. Born October 17, 1946, Allentown, Pa. B.S. Virginia Polytechnic Institute, 1969; three years at Duke Divinity School; Licensed June 1, 1971, Thomasville District. Not married.

Linda Carole Holder—Charlotte District. Born July 27, 1945, Charlotte, N. C. A.B. Duke University, 1970; one year at Duke Divinity School, serving as Chaplain to Women's Unit, State Prison. Licensed December 29, 1970, Charlotte District. Not married.

David Michael Jordan—Statesville District. Born August 9, 1947, Charlotte, N. C. A.B. Duke University, June, 1969; two years at Duke Divinity School. Licensed in June, 1970. Statesville District. Not married.

Cecil Horger Knight—Waynesville District. Born November 7, 1930, Haleyville, S. C.; B.S. University of South Carolina, 1968; D.D.S. Medical College of Virginia, 1960; M.Div. Duke Divinity School, June, 1971. Licensed August 1, 1970, Waynesville District. Separated from wife. Child: Melanie, born July 15, 1962.

John Wesley Lockman—Albemarle District. Born November 8, 1942, Lincolnton, N. C. A.B. High Point College, 1969; one year at Duke Divinity School, serving Hebron Charge, Union County, N. C., Albemarle District. Licensed in 1960, Gastonia District. Married to Gerlyne Newton. Three children: Maria, August 16, 1966; Jenifer, November 22, 1968; Jonjie, May 22, 1970.

Ronald Jackson Mann—High Point District. Born July 7, 1939, Newport, N. C.; Th.B. Piedmont Bible College, 1963; Th.M. Dallas Theological Seminary, 1967; S.T.M. Southern Methodist University, 1970. Presently completing work for A.B. degree at High Point College. Licensed in 1968, McKinney District, Dallas Conference. Not married.

Talmage Steven McLain—North Wilkesboro District. Born October 27, 1945, Iredell County, N. C.; A.B., High Point College, 1968; M.Div. Candler School of Theology, March 1, 1971; Licensed November 17, 1970, North Wilkesboro District. Married Shirley Martin August 3, 1968.

James Ernest Morgan—Greensboro District. Born November 15, 1941, Hertford, N. C. A.B. Central Wesleyan College, 1966; M.Div. Candler School of Theology, 1970; Studied University of Edinburgh, 1967-68; Licensed September 11, 1967, Greensboro District. Married Elizabeth W. March 18, 1967.

Paul Scott Owen, Jr.—High Point District. Born January 24, 1947, Greensboro, N. C. A.B. High Point College, 1969; two years Duke Divinity School; Licensed December 15, 1968, High Point District. Not married.

Thomas Edward Raper—Winston-Salem/Forsyth District. Born June 14, 1947, Winston-Salem, N. C. A.B. Duke University, 1969; two years at Boston University School of Theology. Licensed December 12, 1965, Winston-Salem/Forsyth District. Married Lynn D. Raper December 12, 1969.

Joseph Cyril Seymour, Jr.—Salisbury District. Born June 3, 1947, Biloxi, Mississippi. A.B. Greensboro College, 1969; two years at Duke Divinity School; Licensed May 17, 1970, Salisbury District. Married Betsy Rufty December 29, 1968.

David Lee Steele—Winston-Salem/Forsyth District. Born August 29, 1947, Concord, N. C. A.B. Duke University, 1969; two years at Duke Divinity School; Licensed December, 1969, Winston-Salem/Forsyth District. Married Elizabeth Ellington June 11, 1968.

**John Laird Taylor, Jr.*—Winston-Salem/Northeast District. Born July 22, 1946, Sanford, N. C. A.B. Methodist College, Fayetteville, N. C., 1969; two years at Wesley Theological Seminary. Licensed August, 1969, Winston-Salem/Northeast District. Not married.

**Charles McNeill Turner, Jr.*—Winston-Salem/Northeast District. Born January 10, 1940, Gastonia, N. C. A.B. Pfeiffer College, 1970; one year at Duke Divinity School; Licensed November, 1966, Winston-Salem/Northeast District. Married Constance L. Turner June 16, 1963.

Philip Wendell Williams—Statesville District. Born June 30, 1945, Gwinnett County, Ga. B.S. University of Georgia, 1966; two years at Candler School of Theology. Licensed June, 1970, Statesville District. Married Emily Gentry September 27, 1964. Children: Pamela Michele, August 4, 1967; Kelly Ann, May 4, 1970.

Martha Wray Montague Wilson—Winston-Salem/Forsyth District. Born April 19, 1945, Jacksonville, Fla. A.B. Duke University, 1967; M.Div. Duke Divinity School, 1970; Licensed April 19, 1971, Winston-Salem/Forsyth District. Married John Christian Wilson December 21, 1968.

With degrees from accredited or approved colleges and completion of the Introductory Studies and the first two years of the Course of Study. (1) (par. 325.2 1964 *Discipline*).

Clifford Wright Clubb—Waynesville District. Born November 15, 1914, Gibson, N. C. B.S. Marian College, Marian, Ind., 1968; Introductory Studies, Emory Course of Study School, August 16, 1968; First Year Studies, Emory Course of Study School, August 15, 1969; Second Year Studies by correspondence, October 29, 1969; Licensed July 28, 1947, Wesleyan Methodist Church. Married Vergie Joanna Cox November 2, 1939. Children: Kenneth Wayne, November 14, 1957; Charles Wesley, May 20, 1941.

Allen Baker Weaver—Albemarle District. Born November 17, 1935, Ashe County, N. C. A.B., Pfeiffer College, 1970; Introductory Studies, Duke Course of Study School, 1963; First Year Studies by correspondence, March, 1970; Second Year Studies, Duke Course of Study School, 1970; Licensed March 2, 1963, North Wilkesboro District. Married Joan Elizabeth Krider June 21, 1957. Children—Joallen, December 4, 1967, Matthew Curtis, December 2, 1971.

RECOMMENDED FOR ASSOCIATE MEMBERSHIP

(*) Contingent upon approval of Board of the Ministry, Lake Junaluska, June 7, 1971

Melvin Mock Beeker, Sr.—High Point District. Born June 7, 1920, Welcome, Davidson County, N. C.; Graduate Linwood High School, Linwood, N. C., 1937; Licensed January 3, 1965, Thomasville District. Completed Course of Study in 1970 (one year correspondence, three years Duke CSS). Ordained Deacon June 7, 1969. Married Frances Elizabeth Goss February 7, 1943. Children: Mrs. Phyllis B. Leonard, June 24, 1945; Melvin Mock, Jr., January 28, 1947; Nancy Carolyn, June 7, 1952.

Paul G. Carter—Winston-Salem/Northeast District. Born October 1, 1910, Washington, Ga.; Graduate Elberton High School, Elberton, Ga., 1926; Licensed July 1, 1943, Winston District. Completed Course of Study in July, 1952 (three years Bennett College, one year Morristown College CSS). Ordained Deacon November 3, 1946; Ordained Elder November 5, 1950. Married Lessie M. Carter June 8, 1941. Child: Thomas, November 30, 1937.

**Guy Henry Godfrey*—Waynesville District. Born February 16, 1937, McDowell County, N. C. Graduate Pleasant Gardens High School, Rt. 4, Marion, N. C., 1955; Licensed March 16, 1963, Marion District; 22.5 hours credit, UNC at Chapel Hill; 49.5 hours credit, Brevard College; 6.0 hours credit, Wilkes Community College; 29.0 hours credit, Western Carolina University, where presently enrolled, working on A.B. degree. Completed Course of Study July 31, 1970 (Introductory through fourth year studies, Duke CSS). Ordained Deacon June 7, 1969. Married Carol L. Stockton January 28, 1967. No children.

**William Arthur Knight*—Greensboro District. Born August 18, 1918, Pageland, S. C. Graduate Flat Creek (Rural) High School, 1936; Licensed Southern Baptist Church, 1942, United Methodist Church, 1967, Greensboro District; Southwestern Seminary, Fort Worth, Texas, two years; Completed Course of Study in 1970 (three years at Duke CSS, two years by correspondence). Ordained Deacon 1969. Married Esther Baker in 1939. Child: Brenda Louise (Litaker), born 1944.

Dockes Haywood Lutz—North Wilkesboro District. Born August 12, 1930, Gaston County, N. C. Graduate Bessemer City High School, 1950; Licensed September 9, 1961, Gastonia District; Completion of Course of Study School in 1970 (Course of Study Schools and Correspondence). Ordained Deacon June 8, 1968. Married Lavina Ann H. Lutz September 18, 1949. Children: Randy Eugene, January 12, 1951; Cheryl Lee, October 23, 1955.

Herman Henry Mandel—North Wilkesboro District. Born September 30, 1915, Norfolk, Va. Graduate Union High School, Monroe, N. C., 1935; Attended John Wesley College, Greensboro, and God's Bible College, Cincinatti, Ohio (not accredited). Licensed January 28, 1968, Burlington District (N. C. Conference). Completion Course of Study July 31, 1970 (Duke CSS). Ordained Deacon June 7, 1969. Married Laura Lorena Mandel November 13, 1947. No children.

Hayward Lee Morrison—Albemarle District. Born May 20, 1938, Wadesboro, N. C. Graduate Wadesboro High School, 1957; 34 hours credit, Wingate College; Completed Course of Study in July, 1970 (Course of Study Schools and Correspondence); Licensed November 26, 1967, Charlotte District; Ordained Deacon June 7, 1969. Married Martha Ellen Melvin January 10, 1959. Children: Sally Ann, August 25, 1959; Brenda Leigh, January 12, 1961; Susan Ellen, September 18, 1969.

Lucy Strider Norton—Asheville District. Born December 13, 1920, Asheville, N. C. Graduate Hendersonville High School, 1938; 64 hours credit, Sue Bennett College; Attended Scarritt College for one quarter, 1943; completed Course of Study in 1970 (Emory CSS); Licensed in 1966, Asheville District. Ordained Deacon in June, 1969. Married Cleatus George Norton in September, 1946. Children: Patricia Argo Norton, November 11, 1947; Shirley Sutton Norton, July 14, 1949; William Cleveland Norton, December 13, 1952.

Ardis Darrell Payne—Thomasville District. Born September 14, 1927, Davidson County, N. C. Graduate Hasty High School, 1944; Completed Course of Study July 31, 1970 (Duke CSS); Licensed December 3, 1967, Thomasville District. Ordained Deacon June 7, 1969. Married Alline Everhart October 12, 1950. Children: Jane Mendenhall Payne, December 9, 1951; Susan Carol Payne, April 27, 1955.

Fred Coolidge Shoaf—Thomasville District. Born August 12, 1925, Davidson County, N. C. Graduate Midway High School, Davidson County, N. C., 1942; 43 hours credit, Ashmore Business College (Junior Accountant degree); Completed Course of Study July 31, 1970 (Duke CSS); Licensed December 11, 1966, Thomasville District. Ordained Deacon June 7, 1969. Married Helen Motsinger August 2, 1947. Children: Richard Layne, August 26, 1952; Timothy Fred, November 28, 1957; Myrtle Angela, September 15, 1959.

Leonard Thomas VonCannon—Winston-Salem/Northeast District. Born March 20, 1922, Randolph County, N. C. Graduate Seagrove High School, Seagrove, N. C., 1942; 38 hours credit, Guilford College; five hours credit, Surry Community College; Completed Course of Study in 1970 (Duke CSS and by correspondence). Licensed January 8, 1967, Winston-Salem District. Ordained Deacon June 7, 1969. Married Lamar Staley March 16, 1946. One child: Phillip Lynn, February 5, 1956.

Robert Gray Wolfe—Marion District. Born July 22, 1936, Surry County, N. C. Graduate Mountain Park High School, 1954; Completed Course of Study July 31, 1970 (Duke CSS and by correspondence); Licensed May 15, 1967, North Wilkesboro District. Ordained Deacon June 13, 1970. Married Fern Marie Hayes August 31, 1955. Children: Jeffrey Gray, May 10, 1957; Robert Dale, April 21, 1960; Angela Fern, May 27, 1968.

RECOMMENDED FOR ELDER'S ORDERS

James Grant Allred, Jr.
Dewey Addison Bailey
Bobby Ray Beck
Roy Norman Beck
William Kenneth Brown
George Arthur Carnwright
James Hamilton Charlesworth
Don Edwin Conrad
Roy David Cox
David Ray Dunlap
Edgar Lee Ellis
Robert Montgomery Harris
Bruce Grayson Hobson
Belvin J. Jessup
xNerius Fred Jordan, Jr.
Karl Wesley Judy
James Michael Leatherwood
Joseph Clinton Phillips

Thomas Atchison Plyler, Jr.
xJames Lee Powell
Frank Garfield Richards, III
Ellis Leroy Rouse, Jr.
Dallas Miller Rush
Frank Hughes Thomas
James Thomas Trollinger
Clifford Alfred Weller
James Ross Westmoreland
Carl McGhee Worthy, Jr.
Zeno Cletus Wright

RECOMMENDED FOR DEACON'S ORDERS

(x) Contingent upon interview and approval of Board of the Ministry, Lake Junaluska, June 7.

xRichard Bernard Atkinson
xLucy Ann Austin
xDerry Ray Barnhardt
Roland Taylor Barnhardt
xThomas Edmund Blanton, Jr.
Charles Lane Boyd
John Treadway Brogdon, Jr.
John Finley Broyles, Jr.
James Joel Carter
xWade Hampton Childers, Jr.
Larry Bruce Clifton
William Curtis Currie
Dennis Bryan Fox, Jr.
Ben Tyra Gantt, Jr.
Robert Lester Greenawalt
Steven Lynn Hicks
Linda Carole Holder
David Michael Jordan
Benjamin Dale Killian
Howard Marshall Kiser
Cecil Horger Knight
John Wesley Lockman
Jack Delon Luther
Ronald Jackson Mann
Talmage Steven McLain
James Ernest Morgan
Paul Scott Owen, Jr.
Joseph Cyril Seymour, Jr.
David Lee Steele
xJohn Laird Taylor, Jr.
William Franklin Thompson
xCharles McNeill Turner, Jr.
Thomas Kilby Watson
Allen Baker Weaver
Philip Wendell Williams
Martha Montague Wilson

Submitted By: CARSON WILLIAMS, *Registrar*
Board of the Ministry

Report C

THE NORTH CAROLINA JOINT COMMISSION ON CONTINUING EDUCATION

The Commission on Continuing Education for the Ministry operates on a statewide basis and is composed of representatives from the two United Methodist Conferences, the Duke Divinity School, and the Duke Endowment. The Commission reports very satisfying relationships and responses during the past year. At the statewide level the Commission assists in the coordination of the planning and promotion of programs of continuing education for ministers. Special attention is called to the work and report of the Annual Conference Committee on Continuing Education for the Ministry. It is through the conference committee that specific programs are executed in local areas. Only through the cooperative efforts of the several participating committees can we provide a program of quality and variety.

The following statewide programs are scheduled for the Conference year 1971-72:
The Duke Divinity School Summer Clinics, August 2-12, 1971
One In-Residence Reading Program during the fall semester, 1971
Two In-Residence Reading Programs during the spring semester, 1972.

Conference Year 1972-73

The Duke Divinity School Summer Clinics, July 31-August 10, 1972.
A representative committee has been set up to secure funds and provide a very limited number of scholarships for persons to attend continuing education programs other than those sponsored by the participating institutions.

M. WILSON NESBITT, *Chairman*
STUART C. HENRY, *Secretary*

Report E

NORTH CAROLINA PASTORS' SCHOOL
and
DUKE DIVINITY SCHOOL CONVOCATION, 1970

The 1970 North Carolina Pastors' School and Divinity School Convocation was held at Duke University, October 26-28. *Bishop Earl G. Hunt, Jr.* gave the opening Bishop's Hour address. *Professor C. Eric Lincoln* of Union Theological Seminary, New York, was the James A. Gray Lecturer. The Convocation Preacher was *Bishop James Armstrong* of the Dakotas Area. The third in the series of Frank S. Hickman Lecturers on Ministry was *Dr. Richard W. Cain* of First United Methodist Church, Phoenix. *Dr. Claude R. Collins,* West Virginia Conference Program Director, was the Eleventh Annual Alumni Lecturer.

A new feature of the program was the Tuesday afternoon "Bishops' Panel" with *Bishops Earl G. Hunt, Jr.* and *William R. Cannon* responding to audience questions. Services of worship were planned and led by a committee of the Board of Managers, assisted by students and faculty and the Divinity School Choir. *Dean Robert E. Cushman* addressed the Divinity School Alumni Association Luncheon gathering. Other features of the program included the Ministers' Wives' Luncheon and the Reunion Banquet for the Classes of 1930, 1935, 1940, 1945, 1950, 1955, 1960, and 1965.

The 1971 session is scheduled for October 25-27 at Duke University. The speakers include: *Bishop Paul A. Washburn of Minneapolis,* the Bishop's Hour Lecturer; *Professor Paul Lehman* of Union Theological Seminary, New York, the James A. Gray Lecturer; *The Very Reverend Edward H. Patey,* Dean of Liverpool Cathedral, England, the Frank S. Hickman Lecturer on Ministry; *The Reverend James M. Lawson, Jr.,* of Centenary United Methodist Church, Memphis, and Black Methodists for Church Renewal, the Convocation Preacher; *Dr. Cecil Robbins,* President of Louisburg College, the Alumni Lecturer; and *Bishops Hunt* and *Cannon* again in another "Bishops' Panel."

The following Resolution, passed by the Board of Managers of the North Carolina Pastors' School in session October 27, 1970, is addressed to the North Carolina and Western North Carolina Annual Conferences as they convene in June, 1971:

The North Carolina Pastors' School represents a long standing commitment to the continuing education of the ministers of both the North Carolina and the Western North Carolina Conferences. Responsibility for the Pastors' School, together with the Christian Convocation, has been shared jointly by the Conferences and the Divinity School of Duke University. The management responsibilities of the two Conferences have been assigned to the Pastors' School Board of Managers made up of representatives elected by each Conference upon nomination by the Boards of Education and Missions with additional representation from the Board of the Ministry.

In order to define this activity as an enterprise in continuing education, be it resolved that the responsibility for nominations be assigned to the respective Committee on Continuing Education in each Conference. The Board of Managers shall henceforth be made up of eight representatives from each Conference, divided into four classes and elected for terms of four years. In addition to the representatives from the two Annual Conferences, the following shall be ex-officio members: the dean of the Divinity School, the chairman of the standing Committee on Continuing Education of the Divinity School, and the director of the Pastors' School. Present members of the Board of Managers will continue to serve until their terms expire.

Be it further resolved that the (or Western) North Carolina Conference looks with favor upon the incorporation of the North Carolina Pastors' School into the overall program of Continuing Education under the leadership and guidance of the North Carolina United Methodist Commission on Continuing Education for Ministers.

PAUL CARRUTH, *Chairman*
Board of Managers
JERRY D. MURRAY, *Vice Chairman*
Board of Managers
MCMURRY S. RICHEY, *Director*

Report D

COMMISSION ON MINIMUM SALARY

I. Prologue

Our Commission solicits your careful and prayerful reading and study of our report. The responsibilities of our Commission are outlined briefly in the last paragraphs of Section II—Composition and Purpose.

We, the members of the Commission, believe that the "working successfully toward a sound approach to ministerial support" involves more than "minimum salary" and "adequate support" per se. In our opinion, this approach has to take into consideration the relationship between the minister and his congregation; his effectiveness in serving our Lord and His people; the challenge and opportunity for service provided by a charge or church supplying a reasonable and adequate "work load;" and a charge or church which is cooperating in the various programs of the Annual Conference, financial and other, and also in an effective outreach ministry in its own locale.

A fuller interpretation of this philosophy is defined in Sections III Position, IV Policies, and VI Recommendations.

II. Composition and Purpose

A. "The Commission on Minimum Salary of the Western North Carolina Annual Conference shall be composed of the Executive Committees of the Board of the Laity, the Board of Missions, and the Commission on Town and Country Work; two District Superintendents appointed by the Bishop; two District Lay Leaders appointed by the Conference Lay Leader; the Director of Church Extension of the Conference; the Treasurer of the Conference; and the Director of Rural Church Affairs under the Duke Endowment."

B. The Commission on Minimum Salary is charged with a dual responsibility:

1. To study all matters related to adequate ministerial support and to initiate comprehensive approaches to this concern.

2. To recommend a schedule of Minimum Salary support which shall be interpreted as an interim salary supplement.

It is the responsibility of this Commission to study all matters pertaining to the Minimum Salary program, preparing procedures, policies, and report forms for payment as adopted by the Annual Conference. It is its further responsibility to lead the Annual Conference in a perpetual study/action effort of working successfully toward a sound approach to ministerial support.

III. Position

1. The Commission strongly reiterates its long-standing conviction that minimum salary payments from a conference fund is the guarantee of minimal support for a temporary duration and little more. Its basic purpose is to "enable ministry" in situations which are unable to be self-supporting.

2. The important and larger concern of adequate ministerial support must be approached within the integral relationship of a pastor with his people. Achieving mutually satisfying goals in ministers' salaries is a local parish concern. The area of responsive action has been and remains the local church. We feel that we would suffer grave loss of working relationships between pastors and parishioners through the substantial enlargement of the Minimum Salary Fund.

The Commission continues to avoid consciously any significant increase in the number of charges which are "subsidized." The tenuous balance between increases at the conference level and increases at the local level must be maintained to prevent any appreciable increase in the ratio of churches/charges which receive outside support.

3. Increasingly, the Commission feels impelled to give leadership to the continuing need for defining and achieving adequate ministerial support. However, it is convinced that this concern is inextricably related to the effectiveness of the minister's own work and the concept of his role in the church and in society beyond the church.

Within the context of the pastor-parish relationship, the Commission is convinced that considerable progress can be made toward an understanding of mutual responsibili-

ties for the local church laity on the one hand and the local church minister on the other. (See Section VI: "Recomendations").

4. Every charge should be so structured that it can adopt as a recorded goal a pastoral salary of $8,000.00 or above. Furthemore, salary must be matched with the adoption of a fair share of the Single Figure Apportionment, secretarial aid and office facilities, local church program, and a ministry of misison and outreach.

5. Every charge should be so arranged that it has a minimum of 400 members and such number of churches as one fully-qualified minister can effectively serve.

6. Special attention, however, must be given to charges of small membership which, because of factors beyond their control, cannot reach these minimal goals nor be realigned. These charges should be defined and designated on the worksheets of the Cabinet, with the Commission, and at the local level.

IV. Policies

A. Each pastoral charge to receive Minimum Salary funds shall be required to make application at the Spring Charge Conference (or as directed by the District Superintendent) for funds with which to supplement the pastor's salary for the following year—one copy of each to the following: District Superintendent, Conference Commission on Minimum Salary, and the Recording Secretary of the Charge Conference.

The application shall be submitted by the District Superintendent to the Commission on Minimum Salary not later than May 15. After the application is reviewed by the Commission or its Executive Committee, the Superintendent will be notified. Requests for changes or adjustments must be in writing.

The application forms shall provide space for salary, travel, utilities, and other compensation paid by the charge for both the current and ensuing years. Additional space will provide for:

1. Name and address of the pastor, conference status, years of full-time pastoral service. (To be filled in by District Superintendent after appointments are made.)
2. The amount(s) to be paid by the Commission and/or other funds. (To be filled in by the Commission after appointments are made.)

B. After the Annual Conference has adopted a schedule of payments, the Bishop has appointed the ministers, and the Commission has approved the applications for assistance, the Commission will instruct its Treasurer to make payments accordingly.

C. The pastors of the charges/churches to which supplements have been appropriated will be notified of the amount, the source(s), and the approved schedule of payments.

D. Any expense account or other monetary compensation paid directly to the pastor by the local pastoral charge shall be counted among the total resources making up the minister's salary, provided that parsonage "rental value" is not included at any level.

E. Policy for all pastoral charges receiving Minimum Salary support:

1. Every charge receiving Minimum Salary assistance shall develop and underwrite a budget which includes pastoral support in keeping with its ability, using materials and methods recommended by the Board of the Laity and the office of Research and Stewardship of the Program Council.
2. The charge/church shall provide the District Superintendent and Commission on Minimum Salary, information early in the conference year showing records of performance, membership potential and financial strength for evaluation.
3. If records of performance and other data indicate that the charge is financially able, it will be so notified and will be expected to assume at least 20% of the Minimum Salary supplement so that at the end of no more than five years the charge will become self-supporting.
4. If the records of performance and other data indicate that the charge cannot increase the salary so as to become self-supporting, the Commission on Minimum Salary in cooperation with the Cabinet and the local charge leadership will set up a budget which allows for proportionate participation by the local charge in a total ministry. Each such charge will have its own standard of excellence and will not be competing against stronger parishes.
5. In situations where the Commission on Minimum Salary participates in the pastoral support of new congregations, it will be necessary for the District Su-

perintendent and representatives of the congregation to negotiate an original salary level and all subsequent annual appropriations (including the duration of salary supplement) with the Commission on Minimum Salary.

F. Discretionary Fund: At the request of the Cabinet, the Commission may use up to five per cent of the total appropriated funds as a "discretionary fund" to support unique and special needs beyond the adopted schedule of minimum salary payments.

G. Minimum Salary Funds shall be used only to pay the salary of ministers serving in the parish ministry under appointment by the Bishop.

V. Schedule 1971-72

A. Salaries for Lay Pastors or Associate Members who are students in an accredited college, university, seminary, or divinity school for the purpose of obtaining academic credit leading to the fulfillment of the requirements for official relationship to the Annual Conference shall be negotiated on the basis of total needs and responsibilities as presented by application from the student and the District Superintendent. Most students are eligible for and should apply for Student Loans.

B. Retired Supplies: On an adjusted basis up to $5,000.00 (if the total amount received from the pastoral charge and the Board of Pensions is less than $5,000.00); provided, however, that in the case of mandatory retirement due to age, if the total income including that from Social Security and the Board of Pensions is insufficient, the Commission on Minimum Salary and the District Superintendent may negotiate to afford the appointee a fair income.

C. Part-time Pastors: On an adjusted basis following consultation with the District Superintendent and submission of an application reflecting the pastor's income from all sources.

E. Pastors of Newly Established Congregations: On a negotiated basis with the Cabinet, The Commission on Minimum Salary, and the Board of Missions in Consultation. (See Section E, Paragraph 5).

E. Pastors Serving Full Time:

Years of Service Completed	Lay Pastors		Associate Members		Probationers and Conference Members	
	Single	Married	Single	Married	Single	Married
0	$4900	$5400	$5100	$5600	$5500	$6000
1	5000	5500	5200	5700	5600	6100
2	5100	5600	5300	5800	5700	6200
3	5200	5700	5400	5900	5800	6300
4	5300	5800	5500	6000	5900	6400
5	5400	5900	5600	6100	6000	6500
6	5500	6000	5700	6200	6100	6600
7	5600	6100	5800	6300	6200	6700
8	5700	6200	5900	6400	6300	6800
9	5800	6300	6000	6500	6400	6900
10 and over	5900	6400	6100	6600	6500	7000

Plus: $250.00 per dependent child through four children.

Exceptions:

1. That no minister receive less under any Minimum Salary schedule this year (1971-72) than he received in 1970-71 (under Minimum Salary supplement) except for decrease in number of dependent children.
2. That no minister receive Minimum Salary supplement in excess of $700.00 increase over the previous year's salary.
3. That no minister be eligible for full benefit from Minimum Salary Funds unless he lives within the bounds of his pastoral charge to which he is appointed, except for situations approved by the Commission on Minimum Salary.

Definitions:

1. Marital status and the number of dependent children at the time of appointment will determine the basis of salary payments throughout the Conference year.

2. A dependent child shall be defined as follows: a. Single. b. Not over 18 years of age, or an undergraduate in college and the parents furnish more than one-half the support. c. Exception: Handicapped persons who are not capable of self-support.

3. Years of service shall be defined as years of full-time pastoral appointment in any conference or category.

VI. Recommendations

A. That the Commission be authorized to study and develop a formula for determining and reporting travel and other professionally related expenses; also utilities allowance so that a uniform method of reporting these expenses and salaries may be adopted by the Annual Confernce.

B. That the Commission be authorized to, in conjunction with the District Superintendents, conduct district or regional meetings early in the new conference year to study the problems in sub-standard situations. This would include an examination of stewardship levels and methods in the local church, realignment of churches to obtain a more nearly realistic pastoral load or to establish multiple staff ministries.

C. That the Commission be authorized to conduct, where possible and in cooperation with the District Superintendents, seminars to which ministers and members of the Pastor-Parish Relations Committees would be urged to attend—particularly from those churches where ministerial support was below the median for the Conference. These seminars would be set up to cover the three areas described as follows:

1. *The minister's task and his professionally-related expenses.* This must be understood and defined to the mutual satisfaction of both laity and clergy.

2. *The responsibility and performance of the congregation.* This would involve:
   a. adequate housing, in accordance with the historic tradition of Methodism in our Conference.
   b. an adequate living wage for a man with a family whose position in the community makes certain demands upon his "living standard."
   c. freeing the minister for his pastoral role, which usually means the provision of secretarial help.
   d. provision of facilities conductive to a professional image and function needed for counseling, study, etc.
   e. candid knowledge of problems unique to the ministry as distinct from secular professions and occupations.
   f. local church policy regarding vacations in keeping with the policy of the Board of the Ministry.
   g. allowing and encouraging the minister to provide for family life in his schedule.

3. *The responsibility and performance of the minister in his work.* This would involve:
   a. work schedule of disciplined orderliness.
   b. proportionate budgeting of time to insure balance in the multi-faceted task of pastoral ministry.
   c. acceptance of standards of excellence which will gradually enhance the effectiveness of his ministry.
   d. more sympathetic understanding of problems faced by the members of his congregation.
   e. more thorough knowledge of budgeting and finance; his own in many instances and especially of the charge.
   f. a "working" knowledge at least, of community and area problems.

Respectfully submitted,

E. M. DUDLEY, *Chairman*
DONALD W. HAYNES, *Secretary*

Report F

INSTITUTE FOR HOMILETICAL STUDIES

Report No. 1

At the 1965 session the Annual Conference authorized that a Continuing Education Program in Homiletics be established to be named the Institute For Homiletical Studies of the Western North Carolina Annual Conference; and that the program be provided coordination, leadership and financial support through a non-profit corporation.

During the Conference year 1965-1966 the Institute was organized and incorporated as a non-profit organization by the State of North Carolina. The program was launched during the Conference year 1967-1968 and has been developed and carried out with the help of the ministers and laymen.

Report No. 2

CLINIC IN PREACHING

The Institute conducts annually a Clinic in Preaching which includes lectures and critiques on sermon content, communication and construction; comprises six four-hour sessions for six consecutive weeks, or a total of twenty-four hours; enrolls about thirty-five ministers in each clinic; and employs professors of homiletics and theology and prominent pastors for the lectures and uses members of the Conference as the leaders of the critique groups. The Clinics in Preaching are designed largely for ministers serving pastoral appointments who are not theological school graduates.

The Clinics are conducted in various geographcial areas of the Conference. Three or four districts are covered annually. One hundred and sixty-five men have enrolled and attended the Clinics. Of this number, one hundred and forty have received certificates of recognition for their work.

The ministers who attended the Clinic served churches that have a total church membership of 45,360.

Lecturers other than pastors in our conference have been: Dr. Thor Hall, Duke Divinity School; Dr. Carlyle Marney, Interpreters House, Lake Junaluska, and Dr. R. Edwin Kimbrough, Birmingham.

Leadership for the Clinic was supplied largely by thirty-two conference members who served as leaders of critique groups. Twenty-five of these leaders of critique groups attended the annual Clinic in Preaching offered by Duke Divinity School.

The Duke Endowment is a large source of financial support to the Clinics. An annual grant is made toward the expenses of the Clinic in addition to scholarship grants to the Duke Divinity Summer School Preaching Clinic. The scholarships are granted to conference members who serve as critique leaders during the Clinic on Preaching.

THE BISHOP'S DIALOGUE SESSIONS

Through this part of its program the Institute plans for face-to-face conversation between the Bishop and the ministers of the Conference.

During the five year life of the program, seven series of Dialogue Sessions have been held, five for members of the Conference or probationers with seven years or less of service; one for ministers with from eight to sixteen years of service; one for ministers with nine to nineteen years of service.

In each series the Conference has been divided into four areas and strategic sites chosen for the convenience of the men. One of the sessions is an overnight session at Lake Junaluska and the others begin with lunch and conclude with dinner. A number of different locations have been used but after experimentation the pattern is now established of having the session for the Waynesville, Asheville and Marion Districts at Lambuth Inn, Lake Junaluska, the session for the North Wilkesboro, Statesville, Gastonia and Charlotte Districts at Hickory, the session for the Winston-Salem Northeast, the Winston-Salem Forsyth, the Greensboro and High Point Districts at Winston-Salem, and the session for the Thomasville, Salisbury, and Albemarle Districts at Salisbury.

The agenda for each session is determined by what those attending want to discuss. The nature of the discussions and their value are indicated in the most recent invitation to the session sent by Bishop Hunt:

"The previous discussion we have shared has served to correct my perspective, to enlarge my understanding of your work and mine, and to help us all as we have tried to formulate a more effective ministry in our Conference. Many matters that have arisen as simple conversation and discussion in the Dialogue Sessions have developed into useful Conference action, and I am certain this will continue to be the case.

"I hope you will come prepared to share frankly your questions about our common ministry and also to share your growing understanding about the directions of that ministry. Out of such conversations we may expect much good to occur."

A very high percentage of the men eligible to attend the sessions have been present. The attendance figures for these five years are as follows: 1966-67, 112; 1967-68, 120. In 1968-69 the Sessions were expanded to include two series annually in order to reach more ministers. In 1968-69 the total attendance was 297; ministers with eight to sixteen years of service, 171, ministers with seven or less years of service, 126. In 1969-70 the Session was attended by 168 ministers with more than seventeen years of service and 110 ministers with seven years or less of service. In 1970-71, the Sessions were attended by 132 ministers with eight years or less of service and 199 ministers with nine to nineteen years of service, or a total of attendance of 331 for 1970-71.

THE LECTURES ON PREACHING

By sponsoring an annual series of lectures on Preaching, the Institute brings to the conference internationally recognized preachers, teachers, and theologians for quality instruction in preaching.

The Institute of Homiletical Studies launched the annual series of Lectures on Preaching in January 1967, with the world famous preacher and scholar, Dr. James S. Stewart of Edinburgh, Scotland, as the lecturer. His brilliant and helpful lectures were well received and started the annual series off in a very auspicious manner. The lectures were held in the First United Methodist Church of Charlotte, North Carolina.

The second series of lectures were likewise delivered in Charlotte in January 1968, the lecturer being Bishop Francis G. Ensley, Bishop of the Ohio West Area of The United Methodist Church, Columbus, Ohio. From the viewpoint of a pastor, professor, and bishop, these lectures maintained the high standard set in the preceding year and were well received.

The 1969 series of lectures, also delivered in Charlotte, were presented by the Reverend Dr. Bryant M. Kirkland, pastor of the Fifth Avenue Presbyterian Church in New York City. The warm-hearted Presbyterian minister brought a series of enriching and helpful messages.

The 1970 series were delivered in the Wesley Memorial Church of High Point, North Carolina, by Dr. A. Leonard Griffith, minister of the Deer Park United Church of Canada, Toronto, Canada. This widely read author and former pastor of the City Temple in London, England, maintained the high standard set by previous lecturers and blessed those who were present.

The 1971 series were delivered in the Providence Church of Charlotte by the Reverend Dr. Leighton Ford, worldwide evangelist of Charlotte, N. C. The estimated average attendance has been 600 ministers during the day and about 1,000 ministers and laymen at the evening services.

Mr. and Mrs. George D. Finch of Thomasville, North Carolina, members of the Memorial United Methodist Church in Thomasville, have assumed the responsibility for sponsoring the lectures for the past five years.

The program calls for the publication of the lectures periodically. This publication is scheduled for 1972 and will include selections from Conference Award Sermons.

THE BISHOP'S READING PROGRAM

The Reading Program brings the Continuing Homiletical Education Program to the pastor's studies. The program includes the following projects: a note book (loose leaf) for all ministers serving pastoral appointments; an annually revised list of recommended books on preaching to all ministers; an award of a book to each man receiving a pastoral appointment when admitted on trial; and, thereafter one each year for three years

upon certification that he has read during the year three books recommended on the book list; a "Bishop's Book on Preaching" selected annually and recommended to all ministers serving pastoral appointments.

The Bishop's Book on Preaching has included in its recommendations such books as: *Principles and Practice of Preaching,* Illion T. Jones; *The Anguish of Preaching,* Joseph Sittler; *The Seven Worlds of the Minister,* Bishop Gerald A. Kennedy; *Six Days and Sunday,* Dow Kirkpatrick; *The Urgency of Preaching,* Kyle Haselden and *A Place To Stand,* Elton Trueblood.

The Award Book given to each man receiving a pastoral appointment when admitted on trial has included selections such as: *In The Biblical Preacher's Workshop,* Dwight E. Stevenson; *The World Interprets Us,* Merrill Abbey; and *Ferment in the Ministry,* Seward Hiltner.

AWARD SERMON CHALLENGE

The Award Sermon Challenge is a program that invites probationers and members of the conference having six years or less of effective service to submit each year one of the sermons preached to their congregations from which the best sermons are selected, and to which special recognition shall be given by some appropriate award.

The program includes the selection annually of the best sermon submitted on District level. The District Award Sermons constitute the pool from which the three best sermons are selected on the Annual Conference level.

The Award gifts are: Conference First Award to attend a Continuing Education Program or a gift certificate from Cokesbury—$250.00: Gift Certificate from Cokesbury as a Conference Second Award—$75.00; Gift Certificate from Cokesbury as a Conference Third Award—$35.00; and Gift of Certificates of Recognition as District Sermon Awards (11).

LEAVE OF ABSENCE FOR ADVANCE STUDY

The Institute recommends that the Annual Conference invite pastoral charges to seriously consider the possibility of providing their pastors a periodic leave of absence for the purpose of pursuing advanced study, and that the following guidelines be used in considering this matter:

a leave of absence for every three (3) years tenure on a particular charge;
the leave of absence to cover a period of from two to six (2 to 6) weeks;
the leave of absence be worked out with the local church Committee on Pastoral Relations and Official Board; and the leave of absence be granted in addition to vacation time, but arrangements for the vacation time be made with due consideration given to the total year's program.

It is further recommended that the Conference Board of Lay Activities be invited to give whatever leadership is required to secure consideration of this subject by the local church committee on Pastoral Relations and Official Boards.

INTERPRETER'S HOUSE

The Institute is honored to be one of the sponsoring agencies of Interpreter's House, an Ecumenical Affiliate of Lake Junaluska Assembly. We commend to our ministers and laymen the various seminars, lectures, convocations, retreats and workshops which constitute the offerings of Interpreter's House for the maintainance of the Ministry.

BISHOP EARL G. HUNT, JR., *President*
CECIL L. HECKARD, *Executive Vice-President*
GLENN A. BROOKS, *Secretary*

BISHOP'S BOOK ON PREACHING FOR 1971-72

Communicating the Gospel, William S. Barkley

THE AWARD BOOK

The Future Shape of Preaching, Thor Hall

I. BOOKS RECOMMENDED FOR ENRICHMENT OF PREACHING, 1971-72

Ferment in the Ministry, Seward Hiltner
The Future of the Christian, Elton Trueblood

The Urgent Now, Bishop James Armstrong
The Work of Christ, P. T. Forsyth
Stranger in the Pew, Kenneth Wray Conners
Can Man Hope to be Human? Wallace E. Fisher
Personal Growth and Social Change: A Guide for Ministers and Laymen as Change Agents, Harvey Seifert and Howard J. Clinebell, Jr.
Varieties of English Preaching, Horton Davies

II. HEAVILY RECOMMENDED READING FOR MINISTERS, 1971-72

The Authority of the Old Testament, Bright
The Christian Persuader, Leighton Ford
The Church and the Sacraments, P. T. Forsyth
Preaching During a Revolution, G. Ray Jordan
The Pusher and the Puller, J. Edward Carothers
Black Preaching, Henry H. Mitchell
The Pastoral Calling, Paul Rowntree Clifford
The Founder of Christianity, C. H. Dodd

III. RECOMMENDED READING FOR LAYMEN, 1971-72

Ring of Truth, Phillips
What's Left to Believe? Schoneberg Setzer
The New Man for Our Times, Elton Trueblood
How to Murder a Minister, Pastor X
The Now Generation, Dennis C. Benson
The Secular Congregation, Robert Raines
Love and Will, Rollo May

Report G

SPECIAL CONFERENCE FORMAT STUDY COMMITTEE

By action of the 1970 session of the Western North Carolina Annual Conference, Bishop Hunt was authorized to appoint a committee, "composed of ministers and laymen, . . . to make a study of the basic format of the Annual Conference. The changes would be reported to the 1971 session of the Annual Conference, and, if authorized, would become effective by 1972." (See Minutes of 1970 session, *Journal,* p. 125). This committee consists of the following members appointed by Bishop Hunt: W. Hugh Massie, Chairman; Mrs. Louise Doyle, Rev. J. W. Gwyn, Sr., Mrs. Minnie Smith, Dr. E. H. Nease, Jr., Mr. Frank Scott, Rev. J. Lawrence McCleskey, Mr. Sydnor Thompson, and ex officio members: Rev. W. T. Medlin, Jr., Rev. J. H. Coleman, Dr. J. Clay Madison. J. Lawrence McCleskey was elected secretary.

The committee held two meetings: February 4, 1971, at Lake Junaluska, N. C., and March 25, 1971, at Statesville, N. C. Between these two meetings a sub-committee met in Charlotte, N. C., on March 8, to draw up specific recommendations for the consideration of the full committee. These recommendations were based on discussion at the first committee meeting, and they were considered and amended at the second meeting. The sub-committee consisted of E. H. Nease, Jr., Chairman; J. Clay Madison, Sydnor Thompson, and J. Lawrence McCleskey.

The committee presents the following recommendations to the Annual Conference for consideration and, if adopted, for implementation beginning with the 1972 session of the Annual Conference:

1. Convening of Conference
   a) Conference will continue to convene on Wednesday at 2:00 p.m. for organization and the pursuance of business as approved by the Conference in adopting the agenda for each annual session.
   b) Hearings will be held prior to the meeting of Annual Conference convening at 10:00 a.m., with attendance urged. These hearings and opportunity for debate (as described in Section 2) will be an unofficial part of the Conference session and persons attending these hearings are not to be entitled to per diem.

2. Hearings and Debate
   a) Delete the words *four* and *successively*, so that the section will read: "Hearings will be held by subject and issue according to a schedule worked out by the Program Council Staff.
   b) The Cabinet will choose presiding officers for the hearings.
   c) The issues for respective hearings will be publicized.
   d) Extended floor debate should not be necessary in view of these hearings.

3. Adhering to Agenda
   a) There will be a Secretary in charge of Agenda who will keep strict notice of the clock and aid the Bishop in seeing that the Agenda schedule is kept.
   b) Upon vote of the Conference, Agenda time allocated must be strictly adhered to.
   c) The Bishop *must* enforce this.
   d) A parliamentarian shall be selected by the Bishop and the Cabinet to assist the Bishop in carrying out parliamentary procedures according to the *Book of Discipline* and the Standing Rules of the Conference.
   e) No longer can an "order of the day" take the place of an Agenda item.
   f) Saturday could be used for "left-over" business and items that need further debate.

4. Daily Format
   a) Devotional: There shall be no message or sermon. There shall be strictly hymn-singing, scripture, and prayer, with a time limit of 15 minutes. The only exception to this shall be the Memorial Service.
   b) Business of the Conference shall be conducted by Agenda and by area, with care taken not to exclude any Board, Commission, or Committee.
   c) Evenings shall be used primarily for worship, inspirational, and informational services and programs.

5. New Proposals and/or Revised Reports
   a) New proposals should be presented at the hearings.
   b) All proposals presented at Conference session must be presented in triplicate to the desk of the Conference Secretary.
   c) New proposals presented at Conference session must be referred to the proper Board, Commission, or Committee for consideration. The Board, Commission, or Committee may request lay-over if the new proposal was not subject to the hearing, with consideration by the Conference to be subject to the Agenda. A Board, Commission, or Committee must report out either acceptance or rejection of new proposals presented to it; the person presenting the proposal must decide whether or not to pursue any rejected proposal via the full Conference.
   d) If a Board, Commission, or Committee brings up a new proposal, or if it accepts a proposal presented to it and therefore not appearing in the Program Booklet, the Board, Commission, or Committee shall have such proposal mimeographed and distributed to Conference delegates before presentation to the Conference floor.

6. Guests and Connectional Persons
   a) Connectional personnel shall be registered in advance with the Conference Secretary and placed on Agenda if he is to "say a word."
   b) Those to be introduced should be so not at beginning of an item already on the schedule, but at a time either so designated each day or at "left-over" time by a Board, Commission, Committee, or Area report.
   c) Time should be set for announcements by the Conference Secretary. Too many important items are rushed over or not heard due to noise of adjournment.

7. Summary Report.
   a) A summary report on the Conference actions should be given at the end of the Conference, with mimeographed copies to be made available to delegates.

b) This should be factual, with no editorializing of interpretation.

c) The committee responsible for this report shall consist of: Program Council Director, Chairman of Committee on Daily Minutes, Conference Lay Leader, Conference W.S.C.S. President, Program Council Secretary, and Presiding Bishop as ex-officio member.

d) In view of the possibility that some of the above proposals may come into conflict with the Standing Rules of the Annual Conference, we therefore recommend that the Rules Committee of the Conference give careful study to this report and present to the 1972 Session of the Annual Conference the Rule Committees recommendations for reconciliation of such conflicts as may occur by the adoption of this report.

W. HUGH MASSIE, *Chairman*
J. LAWRENCE MCCLESKEY, *Secretary*

Report H

SPECIAL COMMITTEE ON PERSONNEL AND DISTRICT BOUNDARIES

The first meeting of the committee was held on September 24, 1970 at which time the task assigned to us was reviewed. It was decided to go to the membership of the conference for their opinions regarding the staff personnel and the district structure. Accordingly, meetings were held in High Point, Hickory, Asheville and Gastonia on February 15, 16, 17 and 18 to which ministers and laymen were invited. Separate meetings were held with laymen and ministers. Attendance ranged from 60 to 200 total of both groups.

In addition your committee enjoyed the advisory service of Dr. Robert L. Wilson, Head of the Department of Planning and Research at the Duke Divinity School. In our further study interviews were held with various staff personnel. Job analysis were reviewed and a comprehensive thought was given to all areas to be covered in our report.

A summary of the findings resulting from the meetings and the interviews revealed that both clergy and laity had varying opinions as to the role and duties of the Conference Staff and the District Superintendent. No apparent hostility was encountered. Rather the attitudes were positive and there seemed to be a genuine concern for more informaion regarding Conference and District Structure and duties.

One of the paramount questions raised in all meetings and in all interviews was what action could be expected from the General Conference in 1972. It was brought to our attention that a study committee was to report to the General Conference in 1972 on recommendations concerning the restructuring of the national boards and agencies. Any action by the General Conference would, it was felt, likely have considerable influence on our Annual Conference affecting the areas involved in our study.

The committee explored in depth the suggestions and recommendations often made that the conference employ a business manager. Mr. Powell Majors, Chairman of the World Service and Finance Commission, and Mr. James R. Felts, Treasurer of the Board of Pensions, were interviewed. Both heartily endorsed the need for such a business manager with a staff adequate to meet the needs of the conference. It was felt that savings could be effected that would more than offset any increased cost for this manager and staff.

It soon became apparent to our committee that the in-depth study needed to complete our assignment could not be accomplished for the 1971 Annual Conference. This, together with the anticipated action of the 1972 General Conference, dictated to the committee the need for another year's work to complete and make a comprehensive report covering all areas of the assignment.

In view of these facts the committee would make the following recommendations:

1. That no change be authorized in the District Structure of the Staff Personnel (except as indicated in the next recommendation) at the 1971 Annual Conference.
2. That a business manager with adequate staff may be employed to assume the duties not later than the beginning of the next quadrennium, January 1, 1973.
3. That this committee be continued, or another constituted, to complete the assignment in the 1971-72 conference year.

4. That the committee be empowered to employ a consulting firm to assist us in the study of the Districts and Staff Personnel and that appropriate provision be made to authorize payment for such services.

A. P. HARRIS, *Chairman*
Conference Study Committee

Report I

SPECIAL COMMITTEE ON BLUE CROSS-BLUE SHIELD HOSPITALIZATION PLAN

Background:

At its fall meeting, the Commission on World Service and Finance expressed concern that adequate Hospital Insurance coverage be provided for all ministers if any possible way to do so could be discovered. They asked that the matter be referred to the appropriate conference committee for study and that a report be made at the spring meeting of the Commission. Upon realizing that this matter was not the concren of any one group but several, the Commission asked a Cabinet Committee appointed by Bishop Hunt, along with representatives from the Conference Brotherhood, the Commission on Minimum Salary, the Board of the Ministry, and the Commission on World Service and Finance, to join in making such a study. Subsequent meetings of this Special Committee brought to light the following pertinent information:

Information:

1. Across the years a large amount of work has been done by officials of the Conference Brotherhood, and the Conference owes them a debt of gratitude for making the present Blue Cross-Blue Shield plan available.
2. Out of 728 ministers serving regular appointments, 147 are not covered under the present Blue Cross-Blue Shield voluntary coverage plan. We assume that some of these have coverage under other plans, but we also assume that some either have no hospital insurance or have inadequate coverage.
3. Seventy-two (72) ministers in special appointments and deaconesses are also a part of the present group.
4. Blue Cross and Blue Shield officials have indicated that a 45% increase in rates will be necessary to maintain the present schedule of benefits during the next year beginning July 15, 1971.

   Present quarterly rates: Individual, $24.80; Family, $67.90.
   Projected quarterly rates: Individual, $35.00; Family, $97.90.
   (An additional $.60 per quarter on family rates is included to cover students to age 26, as recommended below. Rates are adjustable where Medicare applies.)
5. A study of other Annual Conferences in the Southeastern Jurisdiction revealed that, with only two exceptions, these Conferences are paying all or part of the premiums for some type of hospital insurance, and in many cases group life insurance. The two Conferences which do not help financially urge local churches to provide this coverage for their own minister(s).
6. A large percentage of employers now provide hospital insurance to employees as a fringe benefit. This practice is increasing and becoming more necessary as hospital costs continue to rise.

These facts have made us realize that the creation of our Committee was wise and timely. We definitely think that local churches and the Western North Carolina Conference should make a combined effort to assist our ministers in providing adequate hospital insurance for themselves and their families. We therefore make the following recommendations:

Recommendations:

1. We recommend that the sponsorship and direction of the present Hospital Insurance Group be transferred from the Western North Carolina Conference Brotherhood to the Western North Carolina Annual Conference.

2. We recommend that each minister in the Western North Carolina Annual Conference under regular pastoral appointment be provided coverage by the Conference Hospital Group with premiums being paid by the Conference Treasurer. (See list of exclusions below.) Each minister will elect whether or not to take coverage for his family under the same group. Family coverage, if elected, will be billed to the minister at the rate of $62.90 per quarter, with payment being made to the group treasurer.
3. We recommend that the Western North Carolina Conference Group include ministers and their families in special or student appointments, those on sabbatical leave, in the supernumerary relationship or on disability leave, and deaconesses, on a voluntary basis with premiums being paid to the group treasurer by each individual or his employer. Student pastors appointed to a pastoral charge in the Western North Carolina Conference shall be considered as being under regular appointment.
4. To finance this Hospital Insurance coverage for ministers, we recommend for the Conference year 1971-1972 that each pastoral charge or responsible agency be asked to pay an amount of $150 for each minister covered by the Conference Group. (See exclusions below). This amount is to be paid to the Conference Treasurer as soon as possible during the conference year, as a lump sum or in installments.
5. We recommend that amounts be included in the conference budget to provide this coverage for District Superintendents and ministerial members and deaconesses on the Conference Program Council Staff.
6. We further recommend that a Hospital Insurance Committee, to be appointed as hereafter provided, report to the Annual Conference of 1972 on the advisibility of establishing a program whereby each minister under regular appointment and his family be provided full Hospital Insurance coverage by the Conference Group with premiums paid by the Conference Treasurer, and that each pastoral charge or responsible agency be asked to pay to the Conference Treasurer an amount equivalent to the total cost of this coverage. (The approximate annual cost for this coverage for 1971-1972 is $400).
7. **Exclusions:**
   a. *Part-time lay pastors* will not be provided mandatory coverage. Part-time lay pastors or the charge served can elect voluntary coverage by making individual payment to the group treasurer.
   b. *Retired supplies* are provided coverage by Medicare and by additional insurance provided by the Board of Pensions and the Cole Foundation. No additional coverage is to be provided retired supplies and no asking for Hospiatl Insurance made to churches for service rendered by retired supplies.
   c. *Churches already providing Hospital Insurance for their Minister(s)* in a separate group should consult with the Minister and decide which coverage will be provided. If coverage through a group other than the Conference Group, no amount will be asked from the church.
   d. Any minister may elect to be excluded from the Conference Group, and pastoral charges served by such pastors will not be asked to contribute.
8. For the Conference year 1971-1972 we recommend that coverage be continued with North Carolina Blue Cross and Blue Shield, Inc.
9. We recommend that the schedule of benefits beginning July 15, 1971, be the same as those of the current year with the additional provision that students up to age 26 be included at an extra increase in the family premium rate of $0.60 per quarter.
10. **Implementation**

    We request that the Annual Conference establish a Hospital Insurance Committee to act as the Executive Committee for the Western North Carolina Conference Hospital Group directly responsible to the Annual Conference but with full power to act for the group between Conference sessions. We recommend that this Committee be composed of no less than five nor more than nine members (clergy and laity) who shall be elected for the Quadrennium. A chairman, vice chairman, and secretary shall be elected from this group. The group treasurer shall be elected by this Committee but need not be a member. Upon his election he shall become an ex-officio member of the Committee. The Conference Treasurer shall also become an ex-officio

member of the Committee. This Committee shall make an annual review of rates and benefits and make a report to each regular session of the Annual Conference, along with any other recommendations regarding Hospital Insurance or health coverage. Any recommendation for change in the manner of providing health coverage to the Conference should be referred to this Committee. Adequate provision for necessary expenses is to be made by the Commission on World Service and Finance from Conference funds.

11. We recommend that the Conference amend its rules IIC 2. (a and b) to exclude the Hospital Insurance Committee from the provision of these rules for the Conference year 1971-1972 only.

Respectfully submitted,

C. HARLEY DICKSON, *Chairman*
JULIAN A. LINDSEY
JAMES C. PETERS
GILREATH G. ADAMS, JR.
JOHN L. MCWHORTER
D. EDWIN BAILEY
JAMES R. HUNTLEY
CHARLES J. HENDERSON

The following Boards, Commissions, or Groups within the Conference have examined the report of this Special Committee and concur in its recommendations:

The Cabinet
The Commission on World Service and Finance
The Commission on Minimum Salary
The Board of the Ministry
The Western North Carolina Conference Brotherhood

Report J

BOARD OF PENSIONS

Report No. 1

The Board of Pensions recommends that the annuity rate for the year beginning July 1, 1971 be set at seventy dollars ($70.00) per service year and that sixty-four dollars ($64.00) of this rate be provided through the reserve funding program of the Ministers' Reserve Pension Fund and that the remaining six dollars ($6.00) be provided by current funding through the General Board of Pensions. The Board further recommends that seventy percent (70%) of the annuity rate, which would amount to forty-nine dollars ($49.00) per service year, be paid to widows of deceased ministers and that the annuity rate for eligible service of lay pastors (see Paragraph 1379.4h, 1968 *Book of Discipline*) and associate members be the same as the rate for regular conference members.

The Board also recommends that a thorough study be made of experience in the Minters' Reserve Pension Fund, immediately after the close of the 1971 calendar year, with the hope that a revised projection of the funding program would allow further increases in the annuity rate within the funded plan without a large increase in the amount to be raised by the churches.

Informational Note: In addition to the amount provided by the annuity rate through hope that a revised projection of the funding program would allow further increases the General Board of Pensions, ministers of this Conference in retirement during the 1970-71 Conference year received from the 1970 distribution of funds from The Duke Endowment for Superannuates approximately eighteen dollars and fifty cents ($18.50) per year of approved service in the two North Carolina Conferences and from the Eugene M. Cole Foundation approximately four dollars and fifty cents ($4.50) per service year.

The Board has designated the following banks as depositories: City National Bank, Wachovia Bank and Trust Company, and Metropolitan Savings and Loan Association, all of Charlotte, North Carolina.

The Board requests that the following lists be approved as printed in the Conference *Journal* without reading from the floor:

1. Payments to Conference Beneficiaries—1970-71

2. Special Appointments, (a) With Annuity Claim on the Conference and (b) Without Annuity Claim on the Conference

Report No. 2

Be It Resolved by the Western North Carolina Conference of The United Methodist Church that, in accordance with permissive legislation authorized by the 1968 *Book of Discipline* of The United Methodist Church in Paragraph 1377, Section 13, and stipulated in the Manual of Rules and Regulations, Division 11-A, Section IV, E. 2, and in keeping with the action of this Conference in its 1966 session, the Annual Conference does hereby authorize that a treasurer of each local pastoral charge of the Western North Carolina Conference, or of any agency to which a minister may be appointed, shall withhold the amounts of the annual contributions required of the members of the Ministers' Reserve Pension Fund and that such treasurer shall remit these contributions directly to the Fund in monhtly installments.

Be It Further Resolved that the General Board of Pensions of The United Methodist Church, 1200 Davis Street, Evanston, Illinois 60201, be authorized and is hereby requested to submit monthly statements to the designated treasurer of each local charge or agency concerned in the Western North Carolina Conference.

The annual personal contribution required by each participating member of the Fund shall be an amount equal to 3% of the "average salary" of this Annual Conference as computed annually by the General Board of Pensions in accordance with Division 11-A, Section 1, E. 7, of the Manual of Rules and Regulations; provided that a member whose own support is less than the "average salary" may elect to pay an amount equal to 3% of his own support in lieu of 3% of the "average salary." Such election, if made, must be done annually by the member at the beginning of the year by arrangement directly with the General Board of Pensions.

The "average salary" in effect for the calendar year 1971 in our Conference is $8,215.00. On this basis, the 3% required contribution for each member for the year 1971 is $246.45, payable in monthly installments of $20.54 each, except for those who will be paying on the basis of their own "support." A new "average salary" figure based on the 1970-71 Conference reports will become effective January 1, 1972.

The term "support," for the purpose mentioned above, includes cash salary paid by the pastoral charge, plus 20% as assumed parsonage rental value, plus any compensation provided through a missionary board or organization or from minimum salary funds of the Conference, but not including travel expense or utility allowances paid by the pastoral charge. The amount due on this basis is to be paid in equal monthly installments.

Report No. 3

The Board approves the following United Methodist institutions or organizations for annuity responsibility: Blue Ridge United Methodist Service Project; Brevard College; College Coordinating Council; Conference Boards, Councils and Commissions; Charlotte District Cooperative Urban Ministry; Downtown Church Center, Winston-Salem; Duke Divinity School; James G. K. McClure Educational and Development Fund, Inc.; Greensboro District Inner-City Ministry; High Point Urban Ministry; Interpreters' House; Lake Junaluska Assembly; Methodist Counseling and Hospital Services, Charlotte; The Methodist Home; North Carolina Christian Advocate; North Carolina United Campus Ministries; Salisbury District Special Ministry; Winston-Salem Goodwill Industries Rehabilitation Center, Inc.; World Methodist Council.

These institutions, agencies, or boards, employing full-time Conference members, must assume responsibility for the annuity claims of the Conference members in their employment. The amount to be paid to the Conference Treasurer for each member is equal to twelve times the annuity rate. The present rate is seventy dollars ($70.00). Therefore, for the year 1971-72 the amount required is eight hundred and forty dollars ($840.00).

The Board recommends that pension responsibility for members employed partially by an approved institution, board, or agency and partially by a church or charge, be shared according to the amount of time the member gives to each. The church or charge will pay the conference claimants portion of the apportionment and the employing agency will pay its percentage of twelve times the annuity rate.

The Board also recommends that the yearly pension responsibility for the district Superintendents be paid from the District Superintendents' Fund of the Annual Conference.

The Board further recommends that the Conference treasurer issue statements to the boards, agencies, and institutions employing full-time Conference members on or before the first day of October of the current year, and that the Conference treasurer turn the receipts over to the treasurer of the Board of Pensions and attach thereto a list of those Conference members for whom the annuity has been paid.

Report No. 4

Whereas, the Western North Carolina Conference of The United Methodist Church seeks to provide suitable housing for ministers who have previously served the Conference, and

Whereas, the most practical method of providing suitable housing is by means of a rental allowance,

Now, Therefore, Be It Resolved, that the sum of $2,400.00 per year is a reasonable rental allowance and therefore the first $2,400.00 paid to a retired minister each year by the Western North Carolina Conference of The United Methodist Church is hereby declared and designated to be the payment of a rental allowance, such rental allowance being intended to compensate such minister for the cost of renting or otherwise providing a home for himself and his family and such amount to include, without limitation, principal and interest payments on home mortgages, rental payments, utilities, real estate and related taxes and assessment, insurance, repairs, maintenance and upkeep, and any similar expenses directly related to the providing of a home.

Informational Note: Following is a list of answers to questions frequently asked concerning the Housing Allowance Resolution:

1. *If I own my own home what amounts may I deduct?* Persons who own their own homes may deduct actual cost of repairs, home-owners insurance premiums, utilities (electricity, water and sewer, fuel, telephone), taxes and street assessments.
2. *If I am buying a home what amounts may I deduct?* In addition to the deductions listed under question 1, you may deduct the amount of your actual payments including principal and interest.
3. *If my home is paid for, may I claim retroactive credit for payments made in prior years?* Our consultants tell us that no retroactive payments would be allowed for former years of retirement and they do not recommend making such an application.
4. *If I am living in a rented home, what amounts may I deduct?* Persons living in rented property may deduct utilities and the total amount of rental payments.
5. *What is the maximum amount I may deduct in one year?* You may claim as a deduction the amounts actually spent for the items listed in questions 1, 2 and 4 above up to a maximum of $2,400.00 unless you receive less than that amount from the Board of Pensions. If your total pension from the Western North Carolina Conference is less than $2,400.00, the lesser amount becomes the maximum you may deduct.
6. *Does this allowance apply to widows of retired men?* Our consultants advise us that at the present time widows are not eligible under the law to claim these deductions.
7. *Does this apply to State income as well as to Federal?* Yes.
8. *By what authority is this resolution approved?* Internal Revenue Service Document Number 5045 (10-66) and Sections 107 (1) and 107 (2). Also Internal Revenue Service Ruling 63-156, 163-2 CB 79.

The Board recommends that beginning with the 1972 Annual Conference, if possible, a service of worship combining the ordination of new ministers and the recognition of retiring members be conducted cooperatively by the Board of the Ministry and the Board of Pensions and that a suitable liturgy be made available for this purpose.

Report No. 6

SPECIAL APPOINTMENTS

1. With Annuity Claim

Adams, N. F., Professor, Brevard College
Blanton, William W., Director, United Methodist Service Agency

Brantley, W. R., Associate Director, Conference Program Council
Brown, W. T., Campus Minister, A&T University, Greensboro
Camp, W. D., Campus Minister, University of North Carolina at Greensboro
Davis, Robert A., President, Brevard College
Duckwall, P. H., Coordinator, Adult Ministries, Program Council
Earnhardt, Daniel T., Campus Minister, East Carolina University
Ferree, James W., Associate Director, Conference Program Council
Fowler, J. W., Jr., Executive Director, College Coordinating Council
Gilbert, D. W., Director, Downtown Church Center, Winston-Salem
Hardin, E. W., Jr., Professor, Brevard College
Head, Sidney A., Director, Methodist Counseling and Hospital Ministry, Charlotte
Heafner, J. P., Coordinator, Junior High and Camping Ministry, Program Council
Herbert, C. C., Jr., Administrative Assistant to the Bishop
Hoffmann, T. S., Methodist Home Chaplain, Charlotte
Kennedy, A. C., Jr., Associate Director, Conference Program Council
Lawing, Luther H., Jr., Student Financial Aid Administrator, Brevard College
Madison, J. Clay, Director, Conference Program Council
Miles, W. L., Professor, Brevard College
Moss, O. Ray, Inner-City Ministry, Greensboro
Myrick, Cecil K., Methodist Cooperative Urban Ministry, Charlotte
Nease, Edgar H., Jr., Executive Director, Lake Junaluska Assembly
Needham, Edwin G., Chaplain, Goodwill Rehabilitation Center, Inc., Winston-Salem
Ridenhour, Henry I., Counselor of Admissions, Brevard College
Rose, M. S., Jr., Campus Minister, Wake Forest College, Winston-Salem
Roth, K. G., Director, Salisbury District Special Ministries
Roy, C. E., Professor, Brevard College
Stokes, James C., Editor, *N. C. Christian Advocate,* Greensboro
Summey, T. A., Jr., Minister to the Deaf
Taj, Amos, Inner-City Ministry, Greensboro
Tuttle, Lee F., Executive Secretary World Methodist Council
Waldrep, A. Jack, Director, Lord's Acre-Lord's Hour Project
Weekley, G. C., Campus Minister, Western Carolina, Cullowhee
Wortman, M. D., Campus Minister, Appalachian State University, Boone
Young, H. C., Jr., Associate Director, Conference Program Council
Young, R. L,. Jr., Administrative Assistant, American Section, World Methodist Council
Young, Robert T., Assistant Dean for Admissions and Student Affairs, Duke Divinity School

2. Without Annuity Claim

Adams, Lawrence C., Iowa Methodist Hospital, Des Moines, Iowa
Addo, P. E. A., Director of Religious Education, Bennett College
Alvord, A .M., Missionary to Rhodesia
Amick, A. G., The Children's Home, Winston-Salem
Andrews, Joseph R., Chaplain, U. S. Army
Austin, Lucy, Associate Director of Religious Activities, Duke University
Babcock, R. H., Dean of Students, Drew University Theological School
Baker, W. S., Jr., Chaplain, U. S. Army
Benfield, W. G., Instructor of Christian Education, Central College, Fayette, Mo.
Bennett, L. A., Librarian, Greensboro College
Best, Edward J., Jr., Chaplain, U. S. Army
Brewer, Earl D. C., Professor, Candler School of Theology, Emory University
Brown, R. C., Pastoral Counselor, R. J. Reynolds Co., Winston-Salem
Bullard, J. M., Professor, Wofford College
Burris, J. A., VA Chaplain, Mountain Home, Tennessee
Butler, W. W., Professor, Columbia College, Columbia, S. C.
Carroll, J. W., Jr., Professor, Candler School of Theology, Emory University
Cecil, J. H., Chaplain, Murdoch Center, Butner
Charlesworth J. H., Associate Professor, Duke University
Charlton, D. W., Jr., Chaplain, Roanoke Memorial Hospital
Clark, K. W., Professor, Duke University
Clayton, R. L., Jr., Probation Officer, Winston-Salem

Cooke, J. H., Industrial Chaplain, Carolina Freight Carriers, Cherryville
Crow, Earl P., Jr., Professor, High Point College
Davis, B. F., Counselor, Piedmont Clinic, Lawndale
Deal, P. G., III, Program Coordinator, Randolph Clinic
Duncan, H. C., Chaplain, U. S. Naval Academy
Early, Jack J., Executive Director of Educational Affairs, American Bankers Association
Ehlhardt, G. B., Professor, University of Dubuque
Evans, L. H., Jr., Chaplain, U. S. Air Force
Faggart, W. H,. Chaplain, Pfeiffer College
Faulkner, Clyde W., Jr., Professor, Georgia State University
Ferree, S. G., Editorial Assistant, Nashville
Flowers, Henry, Chaplain, Oxford Orphanage
Foster, R. A., Pastoral Consultant, Mental Health Center, Lenoir
Fowler, J. W., III, Department of Church, Harvard Divinity School
Grant, R. L., Chaplain, Sibley Memorial Hospital, Washington, D. C.
Hall, Elmer O., Assistant Chaplain, Duke University
Hall, Thor, Professor, Duke University
Harris, W. B., Jr., Executive Director, Bethlehem Center, Columbia, S. C.
Heckard, Floyd L., Chaplain, U. S. Army
Herron, Charles L., Area Training Officer, Planned Parenthood-World Population
Hipps, R. Harold, General Board of Education, Nashville
Hudgins, W. E., Professor, Greensboro College
Huffman, N. A., Professor, Willamette University, Salem, Oregon
Hull, James E., Professor, Greensboro College
James, Ralph E., Jr., Professor, N. C. Wesleyan College, Rocky Mount
Jenkins, Calvin B., Instructor, Columbia, S. C., Public Schools
Jones, W. Marshall, Staff, Ecumenical Institute, Chicago
Kale W. Arthur, Professor, Duke University
Lacy, C. B., Professor, Duke University
Langford, T. A., Dean, Divinity School, Duke University
Laye, L. B., Chaplain, WNC Sanatorium, Black Mountain
Locke, W. R., Professor, High Point College
Maness, C. M., Jr., Chaplain, U. S. Army
Maness, J. Horace, Professor, Pfeiffer College
Marbury, Herbert L., Chaplain, Georgia Department of Correction
Matthias, Paul W., Executive Director, S. C. Council on Human Relations
Miller, Ralph, Chaplain, WNC Center, Morganton
McFarland, F. S., Area Director, Vocational Rehabilitaiton Center, Greenville
Nesbitt, M. Wilson, Jr., Professor, Duke University
Oglesby, G. A., Chaplain, Duval Medical Center, Jacksonville, Fla.
O'Hanlon, Carol M., Minister of Education, Farmingdale, N. Y.
Pearce, A. J., Chaplain, U. S. Army
Petree, J. R., Conference Evangelist, Greensboro
Pharr, Philip A., Professor, Tennessee Wesleyan College
Phillips, J. H., Professor, Duke University
Pollock, H. M., Chaplain, U. S. Army
Ragsdale, William R., Ecumenical Institute, Chicago
Ramsey, V. J., Chaplain, U. S. Navy
Reagan, E. M., Jr., Chaplain, U. S. Navy
Reeves, James Robert, Missionary, General Board of Missions
Richey, McMurry S., Professor, Duke University
Rippy, Leo, Jr., United Methodist Volunteer Service
Russell, B. C., Director of Library, Pfeiffer College
Sain, D. D., Professor, Emory-Riddle Aeronautical Institute, Daytona Beach
Schreyer, George M., Professor, Pfeiffer College
Shelton, Wayne G., Chaplain, U. S. Army
Shepherd, W. D., Counseling Minister, Broughton Hospital, Morganton
Smith, R. E. Community Mental Health and Retardation School, Wayne and Holmes Counties
Stokes, C. D., Missionary to Korea
Stokes, J. L., II, Assistant Director of Higher Education of North Carolina

Streetman, Robert F., Professor, Montclair State College, Upper Montclair, N. J.
Summey, R. C., Assistant Chaplain, Lynchburg General Hospital, Lynchburg, Va.
Swain, D. L., Missionary to Japan
Swinson, J. L., Chaplain, U. S. Navy
Taylor, K. M., Professor, Fort Pierce, Fla.
Temple, E. O., Jr., Chaplain, Lynchburg General-Marshall Lodge Hospital
Thurman, J. M., Chaplain, U. S. Air Force
Todd, J. P., Jr., Public Affairs Producer, WTVI, Charlotte
Turman, Donald M., Board of Missions, World Division
Turner, J. D., Director of Child Evangelism, Singapore
Tyson, Charles, Chaplain, Department of Corrections, Texarkana, Texas
Tyson, J. B., Professor, Southern Methodist University, Dallas, Texas
Weldon, Wilson O., Editor, *Upper Room*, Nashville
Whicker, H. G., Dean of Campus, Oxford Orphanage
Whiteside, B. M,. Chaplain, U. S. Army
Whitley, Sterling D., Professor, American University, Washington, D. C.
Wilkinson, Howard C., Chaplain, Duke University
Williams, J. L., Executive Director, The New Directions, Burlington
Witherspoon, Loy H., Professor, University of North Carolina at Charlotte
Wood, Hoyt H., Chaplain, U. S. Air Force
Woodward, W. W., Librarian, Asbury Theological Seminary, Wilmore, Ky.
Yount, P. W., Jr., Director, Missionary Orientation Center, Stony Point, N. Y.

Board of Pensions

Report No. 7

Combined Cash and Receipts and Disbursements
Fiscal Year Ended May 31, 1971

Receipts		
Conference Treasurer		$ 944,081.10
Trustees' Superannuate Endowment Fund		29,318.73
Conference Superannuate Endowment Fund Interest		15,962.76
Methodist Publishing House		22,149.93
Paddison Fund		7,076.82
General Board of Pensions, Refund on Death Benefit Program		240.00
Board of Trustees, W.N.C. Conference Methodist Church		2,500.00
General Board of Pensions for Temporary General Aid Fund		29,148.00
Miscellaneous and Interest		1,072.85
General Board of Pensions' Share on Claims Account, Delaware Conf.		130.48
		$1,051,680.67
Decrease in Accounts Receivable		225,066.49
Cash on Hand May 30, 1970		22,430.12
		$1,299,177.28
Disbursements		
Premiums—Hospital Insurance Pensioners and Dependents		$ 20,936.44
General Board of Pensions (MRPF)		1,245,000.00
Book & Company—Pension Study Program		2,257.00
Special Payments to Ministers and Widows:		
Rev. Fred S. Atwater	$ 100.00	
Mrs. Mary E. Royals	100.00	
Mrs. Joyce D. Williams	100.00	
Mrs. A. C. Kennedy	100.00	
Mrs. Sarah F. Swaringen	50.00	450.00
Administrative Expenses		
Clerical	$2,825.00	
Audit	385.00	
Miscellaneous—Postage, Travel, etc.	884.53	4,094.63
		$1,272,737.97
Cash on Hand May 31, 1971		26,439.31
		$1,299,177.28

Report K

SPECIAL COMMITTEE ON CONFERENCE HEADQUARTERS

The Western North Carolina Annual Conference 1970 appointed a committee whose commission was "to project the centralization of the offices of the program staff of the Conference in order that the Program Council staff might work more expeditiously and that the Committee be instructed to publish its findings and recommendations thirty days prior to the meeting of the Western North Carolina Conferense in 1971."

The members of the committee are: Carter T. Holbrook, Jr., High Point, Chairman; Rev. Glenn A. Brooks, Thomasville; J. C. Cowan, Jr., Greensboro; Woodrow W. Hartsell, Concord, Vice-Chairman; Dr. W. Jackson Huneycutt, Morganton, Secretary; Mrs. G. M. Kirkpatrick, Taylorsville; Rev. Gilbert Miller, Gastonia; Rev. Courtney B. Ross, Lincolnton; Van Secrest, Monroe; Dr. Howard Robinson, Greensboro.

This committee was faced with several important questions. Included in these were: should offices continue separately in Charlotte and Statesville or be consolidated into one central location?; if a central location, where would the Conference needs be best served?; if a central location, then should space be leased, should an existing building be purchased, or should a building be constructed?; should a facility be financed by a capital funds drive or should funds be allocated from the conference budget?

The Western North Carolina Conference owns approximately 2.6 acres of land in Statesville, North Carolina. In 1960, the Conference moved into a building constructed on this property. This is known as the Methodist Building and houses some of the Conference offices. The building is located on approximately two acres of land 600' x 180' which was a gift to the Conference by Mr. G. L. Wilson of Statesville. An additional plot of 200' x 180' was purchased by the Conference.

The Methodist Building has 6980 square feet which includes the footage of hallways, rest rooms, etc. The footage of halls, rest rooms, and kitchenette is approximately 1400 and the Conference Room is approximately 700, leaving approximately 5800 square feet of office space. The cost of construction was $93,973 or $13.46 per square foot. At present, the building houses offices and staff of the Program Directors of Outreach and Service, Training, Stewardship and Research; the Coordinators of the work of Children, Youth, Adults and Young Adults, and the Director of Field Service and Finance. Also located there is the Methodist Builders Club, and the Conference film library. The Commission of Archives and History has a vault in which is stored the records and history of our Conference. The building includes one large conference room.

The Conference owns three homes occupied by the Program Directors. The approximate value of these homes are $35,000, $42,000 and $30,000.

The deed to the Statesville property reads in part "that said premises shall be used, kept, and maintained as a place of divine worship for other religious activities."

The site is zoned R-2 which allows for religious usage and additional construction to the present building. This zoning allows church activities but no other type construction with the exception of residences.

Several lots to the rear and one to the south side of the Statesville building are privately owned and possibly could be purchased. This land approximates two acres.

There is a need for additional training center or learning center rooms where audio-visual-type equipment can be employed in training Conference and district leaders. A special Conference Committee is now conducting a study of the personnel requirements of the Conference.

Our committee held one of its meetings in the Methodist Building in Statesville. While there, a complete tour of the building was made. The chairmen had separate meetings with staff personnel in Statesville.

A meeting was held with representatives of the Children's Home, Winston-Salem. The Home owns several separate parcels of land in the Winston-Salem area. No official offer of land was made to the committee, but an interest in the situation was expressed if the Conference chose to locate in the Winston-Salem area.

A meeting was held with representatives of the Methodist Home, Charlotte. A definite offer of up to eight acres of land was made to the committee for use as a construction site of Conference offices.

The Western North Carolina Conference owns the Bishop's home in Charlotte, N. C. The home, constructed in 1966, and the land are valued at approximately $67,000.

The Conference rents 3013 square feet of office space in the Cole Building, Charlotte, N. C. This footage does not include hall space, rest rooms, etc. Located in the Cole Building are the offices and staff of the Bishop, Assistant to the Bishop, Director of the Program Council, Program Director of Special Ministries, Executive Director of the College Coordinating Council and the office of Methodist Information. The Conference also has a large Conference Room. The rent in the Cole Building is $3.50 per square foot per year or a total rent of $10,557.56.

The Charlotte District Superintendent rents 360 square feet of office space at annual rent of $1,450.

An investigation was made into the rental cost per square foot of other office buildings in the Charlotte area. The cost per square foot varied from $4.00 to $6.00. Our committee feels the rent on the Cole Building to be fair.

The Cole Building is owned by the Cole Foundation. The Cole Foundation operates as a trust, the profits from which are donated to our Pastor Retirement Program. The contribution to the Conference Pastor Retirement Program from the Cole Foundation in 1970 was $47,966.

The Cole Building has a total square footage of 16,039. The leases of the space are such that all requirements for Conference offices could be phased in by Annual Conference, 1973.

Representatives of Cokesbury, the Methodist Publishing House, have expressed a definite interest in the Charlotte area. They are interested in locating a full-sized Book Store in downtown Charlotte as soon as the proper space can be obtained. They are also interested in renting space on the street floor of the Cole Building to be used as a Catalogue Store. This is similar to the Sears Mail Order type store. The Cokesbury representatives feel the Catalogue store would be of great value to our pastors as well as lay persons. This Catalogue store could coordinate its operations with the Conference Learning Center.

The Conference provides a rental allowance for four staff persons in Charlotte.

Several meetings were held at the Conference Room in the Cole Building.

Our committee evaluated the office situation of several neighbor conferences. All of them had their offices in one central location. Some of them had built their own buildings, some rented space.

Our committee held four hearings throughout the Conference. These we held in High Point, Hickory, Asheville and Gastonia. At these hearings the facts concerning our offices were given and questions answered. At these hearings no attempt was made to limit attendance to a set number of representatives from any church. Many additional facts were made available to the committee through these hearings.

Our committee is unanimous in its opinion that all offices of the Conference should be in one location. This will be our recommendation.

In our study of the place we would recommend for the central offices we considered many factors, some of which were, available leadership to conference assignments, communication, newspaper, radio, TV, giving publicity and promotion to Conference work, social inclusiveness or the open and warm acceptance into the community of all persons, availability to air travel, good roads and central location. Parking was a major consideration as well as restaurants, hotels and motels. The Bishop's residence was also one of the factors considered.

It was our opinion after meeting with the chairman of the Conference World Service and Finance Commission that it would be unwise to conduct a capital funds drive for construction of an office building. It was our opinion that funds for consolidation of offices be made available through the Conference budget.

It is our opinion that the 16,000 square feet available in the Cole Building would be sufficient to house Conference offices for many years to come.

The Trustees of the Cole Foundation have made a proposal to our committee. They advise after operating expenses, including taxes, utilities, insurance, etc., all their profit goes into the program for the benefit of retired Methodist ministers and their widows of our Conference. From a recent study they advise that it takes almost $2.00 for each $3.00 income to meet above-mentioned expenses. The Cole Foundation has furnished a detailed list of the available spaces in the Cole Building. All of the present leases expire at various times between now and January 1, 1974. Spaces could be made available to the Conference as the leases expire. The Cole Foundation spaces would be available to move in all existing offices by June, 1973. They propose to rent space to the Conference

in essentially an "as is" condition of rates now being charged. Changes in room layout and improvements must be worked out. The Conference can make lease hold improvements at its own expense without any rental adjustment.

The Cole Foundation has recently obtained a one-year option to purchase an apartment building property adjacent to the Cole Building. The Cole Foundation is investigating various ways in which this property might be utilized, including its potential for providing additional parking space for tenants and visitors to the Cole Building.

The proposal from the Cole Foundaiton further states, "If, at any time, the Cole Building should prove unsuitable for the Conference's purpose, the Foundation would be pleased to consider the possibility of constructing a suitable facility and leasing it to the Conference on a long-term lease basis."

RESOLUTION

Whereas, the Western North Carolina Conference Committee on the Location of Conference Headquarters has made its report after a full and careful study of "the centralization of the offices of the program staff . . . in order that the Program Council might work more expeditiously;" and

Whereas, the total needs for office space, the present available space in Statesville and Charlotte, the possibilities at these and other locations, and the over-all costs for office space, under a lease (as at Charlotte) or in a building owned (as at Statesville), were projected for ten or more years; and

Whereas, to centralize and to consolidate the several offices of the program staff of this Conference will require more than 10,000 square feet of usable floor space at one location; and

Whereas, to build and operate a suitable office building, the Conference would have to raise a large sum by financial campaign or borrow the money; and

Whereas, the Cole Foundation owns the office building at 211 Hawthorne Lane in Charlotte, in which there are "16,000 square feet of rental area, exclusive of corridors and certain toilet facilities;" and

Whereas, the Bishop and other administrative Conference officers now use about 3,000 square feet of space in the Cole Building, for which Conference pays rent of $3.50 per square foot; and

Whereas, the Cole Foundation has offered to lease the Cole Building to the Confernece at a reasonable rent, and to provide additional space as and when needed; and

Whereas, the net income of the Cole Foundation is used for the benefit of retired Methodist ministers and their widows, and the payment of rent for space in the Cole Building will benefit members of this Conference;

Now, Therefore, Be It Resolved:

1. That the offices of the program staff now located in the Methodist Building at Statesville be moved to the Cole Building in Charlotte and that the real estate in Statesville be sold and the proceeds placed in a reserve fund, to be invested by the Conference Treasurer, with authority to use the interest and/or dividends for the payment of rent and, if necessary, use the principal as needed for leasehold improvements on the space leased from the Cole Foundation.

To implement this report the committee submits for Conference action the following Resolution:

That the moves from Statesville into the Cole Building be coordinated by the Conference Program Council, the Cole Foundation and the committee studying Conference Personnel, and that a committee from the Program Council and Personnel Committee be appointed by Bishop Hunt with power to employ an architect and contractor to work with the Cole Foundation in making the adjustments in the Cole Building necessary for the needs of the Conference and the Program Council Staff.

That the Bishop appoint a committee including representatives from the World Service and Finance Commission and the Program Council to work out the sale or use of the Methodist Building, Statesville, and lots in keeping with the requirements of the deed.

That we express our appreciation to the Methodist Home for their willingness to cooperate in making available to the Conference up ot eight acres of land on a long-term lease at a nominal rental as a possible site for Conference offices should we later decide to build.

Report L

THE BOARD OF EDUCATION

A. THE SECTION ON THE LOCAL CHURCH

Constantly decreasing interest and attendance in Sunday Schools are direct results of our failure to accept the fact that Christian Education is far more than "teaching a lesson" once each week. It is crucial that we present good content, use good methods, and provide meaningful settings on Sunday morning, but this is only one aspect of Christian Education.

> "Christian Education is that ministry of the church which provides the educational undergirding for the church's ministry of worship, witness, and work." (*Design for United Methodist Curriculum*, p. 7).

Our real concern is for persons . . . not institutions. We recognize every person's need for reconciliation, wholeness, and fulfillment.

Every person knows the meaning of his own personhood . . . the meaning of his own identity. Every person needs to discover this personhood in relationship to others. Personhood becomes not only a matter of who we are, or what we are, but also of whose we are. "God created man in his own image" (Genesis 1:27). Every person is God's creation, therefore we belong to God and to one another.

If educational ministries are based upon needs and concerns of persons, a re-examination of the total life of the Christian community may become essential. Are we guilty of bending persons toward ideas by the use of methods and materials rather than using methods and materials as resources for persons to utilize in the search for and the discovery of their own personal Christian discipleship?

Most of us admit that persons who greatly influence us are persons who live the faith they proclaim ("it is a part of them"). It is in reality a living and caring ministry, on a person-to-person basis, that has the greatest impact. Every person involved in Christian Education must discover for himself more and better ways to teach. A person-to-person ministry requires a person-centered approach in teaching. We become "for real" with such a natural outgrowth of our commitment to Jesus Christ.

How can we mobilize in order to bring off a holistic witness and work of Jesus Christ on the local church level? Every effort of the Board of Education is part of the struggle to find an answer to this question.

Six confirmation-preparation laboratory experiences have been successfully completed with 121 local church pastors participating. Two labs are already set up for the fall of 1971. Hopefully, we will have six more confirmation-preparation laboratory experiences during the fall and spring months of 1971-1972. These experiences are sponsored jointly by the Board of Education and the Board of Evangelism. The two boards have learned from these cooperative enterprises. Arrangements have been worked through Dr. Arthur Kale for Confirmation-Preparation Laboratory experiences to be held at the Duke Divinity School with the two conference boards supplying the laboratory instructor. The concept of the pastor as teacher has been one of the contributions of this program. This concept reaches beyond the specific confirmation-preparation learning experience.

There are 3,348 local church leaders who have participated in leader training enterprises sponsored by this board. There have been 13 Christian Workers Schools, 18 laboratory schools, eight consultative experiences involving staff teams, five workshops involving staff teams, and almost daily consultative experiences with staff and local church persons entering into dialogue together.

The Christian Educators Fellowship (sponsored by the Board of Education) has an exciting three-day learning experience at Camp Betsy Jeff Pen during the winter months. Approximately 65 Christian Educators participated in study and sharing under the direction of Rev. Richard Cookson, chairman of the design team for the California Conference on Christian Education.

The Board of Education has been supportive of the district program councils. Their roles are still being hammered out with trial, error, struggle and constant prayer. They are at 14 different levels of development and are in need of supportive roles from all of the conference agencies. A set of organizational aids (consisting of charts, flip-pack, and cassette tape) were prepared and supplied to those district program councils requesting them. We shared with all other conference agencies in a coaching conference for members of the district program councils last summer and will be involved actively in three

regional coaching conferences for district program council members during these coming summer months.

A team of eight young people and two counselors will compose the Scandinavian Caravan Team this year. They will depart for the Scandinavian countries on June 10 and will spend 10 weeks in Denmark, Finland, Norway, and Sweden and other European countries. Rev. and Mrs. Kelly Jones will be serving as couselors for the team.

Plans include some innovations that may have much to say to our conference for the future. A few of these are:

—Camping for the Mentally Retarded
—Camping for the Physically Handicapped
—Regional Creative Teaching Workshops
—Learning Centers
—Usage of video-tapes and other electronic learning/teaching aids
—Mobile Uint
—A System of Cassette Tapes

The limitation of time and the written word prevents a presentation of the total picture of the work of this board. However, the above paragraphs, the reports from the three Conference Age-level coordinators, along with the reports from various committees will say something of significance about the many ministries of this conference board.

Let me express sincere appreciation to the members of this board, the Conference Program Council and its staff members, the committees and their chairmen for enthusiastic support of the program of Christian Education this year. Without this kind of spirit, the responsibilities of the Conference Director of Education would change from opportunities to tasks. This would not be a happy change. I would especially express appreciation for the skilled jobs being done by the three conference age-level coordinators.

Conference Director of Education
WILLIAM R. BRANTLEY

CHILDREN'S MINISTRY

Children by their very natures are made to grow, to change, to learn. Persons involved in the church's ministry with children are concerned that as they grow in this manner they will be brought up in the Christian faith. Toward this end, one of the main thrusts of the Conference program during this year has been to enable coordinators of children's ministries on conference, district, and local church levels to be alert to the emerging needs of children and their families in church and community and to lead to planning so that the church ministers to children and their families in the ways they need its ministry, and at the same time to involve them in the mission and ministry of the church.

At the Conference Coaching Conference held at A & T University in Greensboro, July 23-25, the Conference Children's Council, under the leadership of the chairman, Miss Susan Carmichael, and of the Conference Coordinator of Children's Ministries considered needs of children and of their parents and teachers and planned for some ministries during the conference year, including educational ministries. Some of the needs and ministries considered then were as follows: the role of the coordinator of children's ministries as he needs to relate to district and local church councils of ministries, to other coordinators and to work area directors and chairmen, and to different Boards and Agencies of the church; the special needs of handicapped persons, particularly the children who are mentally retarded and ways that the church can minister to them and their families; the need for recruitment and leadership development of persons to be involved in children's ministry on district or local church levels; the need to interpret curriculum and its use as a resource in the church's program; the need for week-day programs for children and ways that such programs may be developed.

To meet a variety of needs in children's ministry many different types of leadership development enterprises have been planned and held during the conference year, such as the following: Christian Workers' Schools and Laboratory Enterprises, meetings for coordinators of children's ministries, curriculum and creative teaching workshops, vacation church school institutes or workshops, mission study coaching conference and workshops, workshop for through-the-week leaders (nursery, kindergarten, day care or children's development centers). Some similar enterprises have been projected for the coming year, including "Area Creative Teaching Workshops" in which workers with chil-

dren, youth and adults will participate; Day care Consultation, Through-the-Week Workshop, and meetings for coordinators and teachers in the children's field. The Conference Coordinator of Children's Ministries has used "The Coordinated Mailings," *The North Carolina Christian Advocate,* and correspondence to alert church leaders, especially coordinators and pastors and directors of Christian Education, to training opportunities and to useful resources in Children's Ministry, and to call attention to unmet needs.

The Conference and district coordinators have responded to requests from local churches or clusters of churches for help in such areas as the following: Building and equipment, week-day kindergarten and day care or children's development programs, development of church school and day camp leaders, special programs to meet the needs of persons who are retarded, and resources for program development.

An an extension service of Pfeiffer College, Miss Susan Carmichael, Assistant Professor of Education at the College, served as consultant in Christian Education for the Conference Board of Education for six weeks during the summer in local churches of the Conference. Her leadership there and as chairman of the Children's Council has been most fruitful. We wish to express appreciation to her for her fine work for the Board of Education.

The Conference Coordinator of Children's Ministries wishes to express appreciation to the members of the Conference Board of Education to the Reverend William R. Brantley, Conference Director of Education, for enabling her to serve in an educational capacity, to the Conference Program Council and its staff members, to the district coordinators of children's ministries, to district superintendents and their staffs, and to many volunteer workers who have assisted in planning and developing programs to meet the needs of children and of Conference, district, and local church leaders in children's ministries.

LOUISE ROBINSON, *Conference Coordinator of Children's Ministries*

YOUTH MINISTRY

During the past year, youth ministry continued to function on a local church, sub-district, and annual conference level. The function of the annual conference youth ministry has been to provide opportunities for young people on a conference level, to give support to the youth sub-districts, and to provide a variety of training opportunities for local church youth and their adult workers.

Last summer the following conference-wide activities were planned and carried out for the young people in our conference:

1) Camp Tekoa provided eight weeks of Christian Adventure camping for junior high age boys and girls. Almost eight hundred junior highs from our conference attended sessions at Camp Tekoa.

2) Approximately three hundred senior high young people attended two separate activities held at Lake Junaluska. The first of these activities was a workshop experience primarily for youth leaders. These young people came from both local church and sub-district leadership positions. The other activity was an enrichment experience for any senior high young persons who desired to participate.

3) Approximately thirty senior high young people took part in two Smoky Mountain trail hikes. These trail hikes offered the young people who participated a real experience of growth and fellowship through Christian community living.

4) The Conference Youth Council, which is made up of elected officers from the conference and representatives from each district, met for several days at Pfeiffer College to plan for our conference youth ministry.

Similar opportunities have been planned for this coming summer. There will be nine sessions of camp at Camp Tekoa for junior age boys and girls, two sessions for senior highs at Lake Junaluska, and two trail hikes in the Smoky Mountains. In addition to these experiences an Urban Project for senior high young people is being planned for Charlotte during the summer. This experience will give a small group of senior highs the opportunity to experience something of what life is like in an urban setting and to look at ways the church can minister to persons in the urban setting. Also, in cooperation with the Children's Coordinator and Conference Director of Education, a camp is being planned for families with retarded children and youth.

In the area of leadership development, a variety of experiences have been held during the year and have been planned for the coming year. These have been laboratory classes for workers with youth, a variety of leadership classes, some workshops with local church

groups and several local churches working together, and day camp training for local churches working together. Also planned for the coming year are a series of Creative Teaching Workshops for workers with children, youth and adults.

In January, the Conference Director of Education, the Conference Coordinator of Youth Ministries, and a youth representative for the Conference Youth Council attended a Southeastern Regional Conference on Educational Ministry with youth at Lake Junaluska. Out of this training experience have grown plans for training for youth ministry in our own conference. In August of this summer, our Conference Youth Council, meeting over a period of three days at Pfeiffer College, will become a training session for teams of young people and adults. These leadership teams will be trained in areas of youth culture, teaching-learning theory, and planning, goal setting, and evaluation skills. In the following months, these leadership teams will provide training opportunities for local church youth leaders in various areas of the conference. The teams will help local church youth leaders to understand what youth ministry is, and to discover some creative ways of working effectively with young people in the local church.

The Youth Service Fund is the primary means through which Youth Ministry in our conference is financed. The General Conference which met last year changed the administration of Youth Service Fund. The Youth Service Fund is now administered by the United Methodist Council on Youth Ministry, instead of a joint committee of the General Boards of Education and Missions. In this transition, there has been a decline in giving to Youth Service Fund all over the country. However, it is hoped that Youth Service Fund money will increase when this transition period is over and there is a clearer understanding of the ministry performed by Youth Service Fund. Thirty per cent stays in our own annual conference to promote Youth Ministry in the conference, and seventy per cent goes to the United Methodist Council on Youth Ministry which is administered by them and given to the mission projects which are supported by Youth Service Fund. Because of Youth Service Fund money in our conference, we are able to do some things which we would not otherwise be able to do. The Urban Project is getting some support from Youth Service Fund money, and we have some scholarship money available in Youth Service Fund to help persons go to Lake Junaluska who might not be able to go otherwise. Youth Service Fund continues to serve a need for youth ministry in the church.

Youth ministry is a challenge in the changing times in which we live, and we must continue to search for meaningful forms of ministry to, with, and for youth.

TOM LEE, *Conference Coordinator of Youth Ministry*

TREASURER'S REPORT

W.N.C. CONFERENCE, UNITED METHODIST CHURCH

MRS. J. E. YOUNTZ, *Treasurer*

For the Period Beginning June 1, 1970
and Ending June 9, 1971

YOUTH SERVICE FUND

Receipts

Cash in Bank, June 1, 1970	None
Received During Year	$ 19,548.10
Total Receipts	$ 19,548.10

Disbursements

70% of Youth Service Fund sent to the Council on World Service and Finance of The United Methodist Church, 1200 Davis St., Evanston, Ill. 60201	$ 13,469.03
30% Credited to the Conference Checkback Fund (This is used for promotion of Youth Work throughout the Conference).	5,772.42
	$ 19,241.45
Checks returned by Banks from Receipts	$ 306.65
Total Disbursements	$ 19,548.10

CONFERENCE WORK

Receipts			
Cash in Bank, June 1, 1970		$ 1,336.98	
Received during the year		9,563.56	$ 10,900.54
Disbursements			
Planning Sessions		826.07	
Council on Youth Ministries (Pfeiffer College)	439.76		
Conference Planning for Senior High Spectrum and Awakening at Lake Junaluska	298.44		
Trail Hike Planning, etc.	32.58		
Urban Project	55.29		
Office Expenses		1,124.08	
Postage	518.35		
Office Supplies	260.81		
Printing	222.74		
Audio-Visual Aids and miscellaneous materials	109.43		
Literature	12.75		
District Coordinators' Travel Expense		120.50	
Conference Coordinators' Travel Expense		219.36	
Youth Service Fund Treasurer—Travel and Meals		118.66	
National and Jurisdictional Conferences:			
SEJ Youth Conference Delegate		32.30	
Fellowship Fund			
SE Regional Training for Youth Ministry			
N. C. Council of Churches			
WNCC Workshops, Seminars, etc.		178.90	
Informal Group Training			
Youth Curriculum Materials Workshop			
Missions Convocation Coaching Conference			
Senior High Activities Scholarship Fund			
Office Equipment: 1 Dictaphone, 1 IBM Typewriater, and repair of two youth typewriters and repair of mimeograph		1,092.99	
Total Dusbursements			$ 3,712.86
Balance on Bank, June 9, 1971			$ 7,187.68
Total Disbursements and Balance			$10,900.54

MISCELLANEOUS

Conference Song Book Account, "Go, Sing It On The Mountain." These song books are handled without profit. It is a song book made up especially for youth.

Receipts	
Cash in Bank, June 1, 1970	$ 168.28
Received during the year	64.69
Total Receipts	$ 229.97
Disbursements	
Balance in Bank, June 9, 1971	$ 229.97

ADULT AND FAMILY MINISTRIES

Why—or—Can Christian Education Grow Up?

The Congress of the United States of America last week voted down a bill which would have extended the pouring of millions of dollars into the work of a supersonic transport plane. Can we dare hope that, by facing up to the SST question, the Congress is at last beginning to raise the question of "*why?*" in the face of some of our extravagant spending? We will continue hoping that this spring of 1971 will see our country turning the corner at the point of raising the very important question of "*why?*" concerning the values of much of our spending as a nation.

Last January 25, Bishop W. McFerrin Stowe of the Kansas Area of the UMC, Chairman of the Division of the Local Church of the General Board of Education, gave an address during the opening session of that Board's Annual Meeting. We quote a part of his address in support of the question we raise at the beginning of this report: "Can Christian Education Grow Up?"

> "For too long we have been asking the wrong question . . . The revolt of youth asking "why" should give us a clue. We must turn from a how-oriented society to a why-oriented people. The youth are asking "why?" concerning the universities; "why?" concerning the war in Vietnam; "why?" concerning racism; "why?" concerning materialism. This ought to give us evidence of a turning of the tide. If our society continues to make "How?" its primary question, we are doomed. The new generation is no longer satisfied with a thing-oriented society. "How?" is a question of the Industrial Revolution. But the Industrial Revolution is past and we must enter now into a people revolution where a primary question is "why?" "How" is a thing question; "why?" is a people's question. It deals with values. Both the church school and the church college are, to an amazing degree, expressions of the Industrial Revolution and in trying to save them, too often we continue to ask the "how?" question. "How can we reach more students?" "How can we develop a better curriculum?" "How can we raise more money?"
>
> But the next question which we must put as number one in Christian Education is not "how?" We must come to the question for which Christian Education was born—the question of *"why?"*

CAN WE?

The above paragraphs should lead us directly to the heart of our concerns about both adult and family ministries. Can those in our local churches who are involved in these ministries become "why people?" Dare we be free enough to begin questioning some of our "sacred" practices in Christian Education? Can we become "why persons" through whom the innovative Spirit of God can flow—thus beginning to set free the untapped powers which are hidden in every child of God? Can we become instrumental in helping Christian Education turn the corner into a fresh "why-orientation," as we work together to fulfill our objectives?

TEN QUESTIONS

Let us raise just a few questions to illustrate our stance:

1. Who said that 90 (95%) % of our Christian Education had to happen between 9:45-10:45 on Sunday morning?
2. What is our hangup about the sacredness of the 11 o'clock hour on Sunday morning —for the worship of God? Is this the only time God is available for us to worship Him?
3. Are we sure that Sunday should be *the* holy day of each week — in the face of: a. The coming four-day week? b. The three-day weekend? c. The increasing mobility of Gods' people?
4. In the face of changing life styles must we not be flexible enough to learn to minister to persons and to families where they are, whatever their style of living may be?
5. Wherever did we get the idea that adults can't learn from their children; that we learn best by being placed in groups of people our own age?
6. Where did we learn that Christian Education can best be accomplished within the four walls of the church?
7. Who said that every church must have an "educational" building?
8. Why must every denomination have its own building in a community? Why could not one structure with several multi-purpose rooms and facilities better serve a given community?
9. What type of ministry can the church or community best provide for the children of families where both parents are employed outside the home?
10. When will we Christian Educators really be convinced of the necessity of learning how to enable parents to fulfill their role as Christian Educators of their own children?

Until we find satisfactory answers to these questions and perhaps a hundred or so others like them, we must continue hung-up on the "how?" questions on Christian Education. I have confidence that Christian Education can come of age and change enough to meet the needs of persons in adult and family ministries.

GROWING OPPORTUNITIES FOR PERSONS INVOLVED IN ADULT AND FAMILY MINISTRIES

1. 1971 Young Adult Assembly—Lake Junaluska—June 18-20, 1971

   Theme: Being a Person in Today's World.

   Resource Leader: Doctor Richard A. Beauchamp of Interpreters' House.

2. United Nations Seminar for Adults—New York, June 28-July 2.

   Purpose: To ask and seek answers for these questions: "Who are our neighbors in the world?" How do we solve our common problems in the light of the Gospel?" "How can we participate in this process?"

3. Conference on Christian Social Concerns—Lake Junaluska—July 12-15.

   Theme: "What is the Good Life?

   Purpose: To encourage participants . . . to develop new life styles in facing social issues; to deepen personal commitment to genuine social change; to discover and plan ways for the church to respond to human needs.

4. Weekend Conference on a *Team Ministry in the Local Church*—Lake Junaluska—August 13-15. Purpose: To help volunteer leaders and employed staff in the local church to further develop their own leadership styles in order to: a) work more effectively as a team; b) see more opportunities than problems in the complexity and pressures that we all face; c) discover the importance of the resources of the persons in the local church for setting and achieving their own goals.

5: Southeastern Jurisdictional Laboratory School—Lake Junaluska—August 8-13. Labs for teachers of Young Adults and for teachers of Adults will be offered.

6. Area Coaching Conference for Members of District Program Councils:
   July 9-10—For Asheville, Marion, North Wilkesboro and Waynesville Districts—Brevard College.

   July 16-17—Pfeiffer College—for Albemarle, Charlotte, Gastonia, Salisbury, and Statesville Districts.

   For Greensboro, High Point, Thomasville, Winston-Salem/Forsyth and Winston-Salem/Northeast Districts.

   District Coordinators of Adult and Family Ministries are especially encouraged to reserve the above dates for this important training.

7. Young Adult Wilderness Hike—Great Smoky Mountains National Park—August 15-20. Hiking for 35 miles along wilderness trails is a wonderful way to get to know oneself in relationship with one's fellow-hikers. For 15-18 young adults, 18-30 years of age.

8. Middle/Older Adult Hike—Great Smoky Mountains National Park—August 26-29. This growing experience is planned primarily for persons 30-90 years of age. This will be our first such experience *if* we get it off the ground.

Write Paul H. Duckwall, P. O. Box 749, Statesville, N. C. 28677 for further information concerning any of these growing opportunities.

PAUL DUCKWALL, *Coordinator of Adult and Family Ministries*

B. CHRISTIAN EDUCATORS AND MUSICIANS

Ministers of Christian Education

Rev. Donald W. Ashe
Route 4, Box 69
Winston-Salem, N. C. 27107

Rev. William G. Benfield
916 Davis Street
Fayette, Missouri 65248

Rev. Paul Bradley
302 W. Market Street
Greensboro, N. C. 27401

Rev. William R. Brantley
P. O. Box 749
Statesville, N. C. 28677

Rev. Delbert Byrum
Box 5261
High Point, N. C. 27262

Rev. Bill Cole
501 N. Tryon Street
Charlotte, N. C. 28202

Rev. Howard Coleman
P. O. Box 923
Morganton, N. C. 28655

Rev. Paul Davenport
630 Hawthorne Road, S.W.
Winston-Salem, N. C. 27103

Rev. Paul Duckwall
P. O. Box 749
Statesville, N. C. 28677

Rev. Thomas J. Duncan, Jr.
512 N. Main Street
High Point, N. C. 27260

Rev. R. Harold Hipps
P. O. Box 871
Nashville, Tenn. 37202

Rev. P. DeArmon Hunter
2002 Glen Drive
Reidsville, N. C. 27320

Rev. Larry Kimel
Box 117
East Bend 27018

Rev. Thomas S. Lee, Jr.
Box 5
Lewisville 27023

Rev. Kirk McNeill
Box 218
Gastonia, N. C. 28052

Rev. G. Roland Mullinix
Box 391
Banner Elk 28604

Rev. Charles E. Page
P. O. Box 38
Stokesdale, N. C.

Dr. Leo Rippy
Scarritt College
Nashville, Tenn. 37203

Rev. Wesley Strong
605 E. Boulevard
Charlotte, N. C. 28203

Directors of Christian Education

Mrs. Lawrence Barden
400 St. Joseph Street
Kannapolis, N. C.

Miss Mary Bethea
Greensboro College
Greensboro, N. C.

Mr. George Blackburn
1000 E. Morehead Street
Charlotte, N. C.

Miss Jean Bowman
Box 5261
Wesley Memorial U. M. Church
High Point, N. C. 27262

Miss Sarah L. Bradley
Box 608
Winston-Salem, N. C. 27103

Miss Beatrice Burgess
114 Robinson Street
Brevard, N. C. 28712

Miss Gladys Campbell
Box 27
Hayesville, N. C. 28904

Miss Susan Carmichael
Pfeiffer College
Misenheimer, N. C. 28109

Miss Marion Craig
302 W. Market Street
Greensboro, N. C. 27401

Miss Virginia Crowell
Box 6094
Charlotte, N. C. 28207

Miss Eunice Blair Floyd
201 Eighth Avenue, S.
Nashville, Tenn.

Miss Ellen Foglesong
322-C Mahaley Avenue
Salisbury, N. C. 28144

Mrs. Clara Gilpin
27 Church Street
Asheville, N. C.

Mrs. Leo M. Hays
1300 Merry Hills Drive
High Point, N. C. 27262

Mrs. Robert H. Howard
Box 5261
High Point, N. C. 27262

Miss Mary Margaret Houk
Brevard College
Brevard, N. C.

Mrs. James Hull
2708 Asbury Terrace
Greensboro, N. C. 27408

Mrs. Lena Pepper
Box 66
Ruffin, N. C. 27326

Mrs. B. Edward Ritter
Box 608
Winston-Salem, N. C. 27102

Miss Louise Robinson
Box 749
Statesville, N. C. 28677

Mrs. Mark Rose
2569 Reynolda Road
Winston-Salem, N. C. 27106

Miss Pat Rothrock
475 Riverside Drive
New York, N. Y. 10027

Miss Mattie Lou Summey
Route 1
Mooresville, N. C. 28114

Mrs. Thomas White
P. O. Box 1483
Statesville, N. C. 28677

Mrs. Hulda Whitely
Box 5261
High Point, N. C. 27262

Mrs. Doris L. Willis
Box 608
Winston-Salem, N. C.

Mrs. Russell Young, Jr.
Box 567
Lake Junaluska, N. C.

Associate in Christian Education

Mrs. Metaleen C. Morgan
52 16th Ave., N.W. & N. Center Street
Hickory, N. C. 28601

Educational Assistants

Mr. Herron Barnette
2810 Providence Road
Charlotte, N. C. 28211

Miss Pat Barton
2810 Providence Road
Charlotte, N. C. 28211

Mrs. Jeanette Bell
Box 480
Reidsville, N. C. 27320

Mrs. Sandra Biggers
3400 Windsor Drive
Charlotte, N. C.

Mr. William Blake
First United Methodist Church
Lincolnton, N. C. 28092

Mrs. J. Max Brandon, Jr.
Abernethy United Methodist Church
Newton, N. C. 28658

Rev. Kenneth Brown
First United Methodist Church
Asheboro, N. C. 27203

Miss Judy Burrier
Box 923
Morganton, N. C. 28655

Miss Carol Bush
301 S. New Hope Road
Gastonia, N. C. 28052

Miss Linda Boswell
205 N. Church Street
Lenoir, N. C. 28645

Miss Theresa Cantrell
North Broad Street
Brevard, N. C. 28712

Mrs. Mary Jane Christian
Box 307
Lexington, N. C. 27292

Miss Flora Clipper
2705 Baltimore Avenue
Charlotte, N. C. 28203

Mrs. James Cornelius
801 S. Hayne Street
Monroe, N. C. 28110

Miss Barbara Cox
4012 Central Avenue
Charlotte, N. C. 28205

Mrs. Paul Davenport
2030 Academy St., S.W.
Winston-Salem, N. C. 27103

Miss Laurie Davidson
Central United Methodist Church
Mooresville, N. C. 28115

Mrs. Joy Davis
Box 1206
Mt. Airy, N. C. 27030

Miss Pat DeFoor
406 Fourth Street
Marion, N. C. 28742

Rev. William Doser
504 English Street
Monroe, N. C. 28110

Miss Carol Duvall
1303 Hawthorne Road
Charlotte, N. C.

Rev. Ralph Eanes
Cherokee, N. C.

Miss Vera Falls
Box 324
Lawndale, N. C. 28090

Miss Luci Gist
2705 Baltimore Avenue
Charlotte, N. C. 28203

Miss Martha Griffin
223 Hillside Street
Asheville, N. C. 28801

Mr. Warren L. Grimes
463 S. Main Street
High Point, N. C. 27260

Mr. Jan P. Heermans
30 S. Union Street
Concord, N. C. 28025

Mrs. Janet Hitch
Route 2, Box 229
Asheville, N. C. 28803

Miss Mary A. Hodgin
First United Methodist Church
Jamestown, N. C. 27282

Mrs. Martha Hoyle
Route 1, Box D-23
Cherryville, N. C. 28021

Mrs. Flo Johnson
1900 Emerywood Drive
Charlotte, N. C. 28210

Miss Linda Love
Box 338
Reidsville, N. C. 27320

Mrs. Joan Lawson Miles
311 3rd Avenue, N.E.
Hickory, N. C. 28601

Mrs. Benny Merrell
6309 Market Street
Charlotte, N. C. 28212

Miss Angie Miller
2569 Reynolda Road
Winston-Salem, N. C. 27102

Mr. Lawrence Miller
Box 246
Forest City, N. C. 28043

Mrs. Carolyn Mitchell
1303 Hawthorne Lane
Charoltte, N. C.

Mrs. Bill Mull
Box 26
Denver, N. C. 28037

Mrs. Opal Myers
2434 Commonwealth
Charlotte, N. C.

Mrs. Alyce McSwain
1207 W. Dixon Boulevard
Shelby, N. C. 28150

Mrs. J. Phillip Neal
28 Willowbrook Road
Asheville, N. C. 28805

Mrs. H. Leon Norman
General Delivery
Blowing Rock, N. C. 28605

Mrs. Nat Oliver
300 S. Main Street
Newton, N. C. 28658

Miss Jan Osborne
300 S. Main Street
Asheboro, N. C.

Miss Susan Padgette
954 Tunnel Road
Asheville, N. C.

Mrs. Ernest Page
Box 241
Wadesboro, N. C.

Miss Pam Parrish
Box 1024
Waynesville, N. C.

Mrs. Frank Plemmons
4830 W. Ridge Road
Charlotte, N. C. 28203

Mrs. Phyllis Qualheim
Box 69
Elkin, N. C.

Mr. Barry L. Raker
1417 Glenwood Avenue
Greensboro, N. C. 27403

Mrs. Bobby Rowland
317 Rosemary Lane
Gastonia, N. C. 28052

Mrs. Barbara Schaefer
P. O. Box 197
Misenheimer, N. C.

Miss Lorraine Scronce
Box 338
Kannapolis, N. C. 28081

Mrs. Walter Shouns
3543 Robin Hood Road
Winston-Salem, N. C. 27106

Mrs. H. A. Slate
817 W. Main Street
Forest City, N. C. 28043
Miss Vaughn Smith
509 Tate Street
Greensboro, N. C. 27403

Mrs. Pearle B. Stanley
P. O. Box 35
Weaverville, N. C.

Miss Ruth Stroud
41 Buffalo Avenue
Concord, N. C. 28052

Mrs. Steven L. Talbert
Central United Methodist Church
Shelby, N. C. 28150

Miss Carolyn Thorne
Box 762
Lincolnton, N. C. 28092

Mr. Danny Treece, Jr.
1900 Emerywood Drive
Charlotte, N. C. 28021

Mrs. Edward A. Travis, Jr.
1010 Meade Drive
Greensboro, N. C. 27410

Mr. Charles Vaughn
Box 169
Statesville, N. C. 28677

Miss Ruth Walther
331 College Street
Asheville, N. C. 28801

Miss Pauline Wilhelm
Boulevard United Methodist Church
Statesville, N. C. 28677

Miss Doris Willis
Box 608
Winston-Salem, N. C. 27102

Rev. D. E. Whitlock, Jr.
Haywood Drive
Asheville, N. C. 28801

Mrs. Mark Wimmer
P. O. Box 128
Indian Trail, N. C. 28079

Ministers of Music

T. Ray Branton
Centenary United Methodist Church
Winston-Salem, N. C.

Rev. Howard Coleman
First United Methodist Church
Box 923
Morganton, N. C. 28655

Directors of Music

Nelson Adams
Brevard College
Brevard, N. C.

Mrs. James L. Barnhardt
Ardmore United Methodist Church
2351 Jefferson Avenue
Winston-Salem, N. C. 27103

Mrs. June Wren Butler
Leaksville United Methodist Church
Eden, N. C. 27288

Mrs. Jubert Cartner, Jr.
P. O. Box 993
The Children's Home
Winston-Salem, N. C. 27102

Mr. W. Howard Coble
515 W. Parkway
High Point, N. C. 27262

Mrs. Alfred B. Gough
First United Methodist Church
Hendersonville, N. C. 28739

Mrs. Dwayne Irwin
166 Victoria Street
Elkin, N. C. 28621

Mrs. Frederick T. Jones, Jr.
2520 Netherwood Drive
Greensboro, N. C. 27408

Mrs. Cramer L. Little
412 McNeil Street
Gastonia, N. C. 28052

Mrs. Ed. Bernasek
2442 Greenwich Road
Winston-Salem, N. C. 27104

Mr. Larry Harwood Lowder
First United Methodist Church
Hickory, N. C.

Mrs. William J. Peeke
The Kenilworth Presbyterian Church
29 Kings Street
Asheville, N. C. 28804

Mrs. Bessie Clark Ray
Leaksville United Methodist Church
114 Glovenia Street
Eden, N. C. 27288

Mrs. Gerald O. Scoonover
P. O. Box 535
Lake Junaluska, N. C. 28745

Mrs. Helen F. Stevens
The Children's Home
Winston-Salem, N. C.

Mrs. J. William Stephenson
First United Methodist Church
Charlotte, N. C.

Mr. J. William Stephenson
First United Methodist Church
Charlotte, N. C.

Mrs. William P. Smith, Jr.
329 Hills Street
Atlanta, Ga.

Music Assistant

Doy Michael Hendrix
740 N. Main Street
Mocksville, N. C. 27028

Mrs. Ralph Conrad
1233 Bretton Street
Winston-Salem, N. C.

C. CAMP TEKOA

During the summer, 1970, there were eight sessions of camp for junior highs held at Camp Tekoa. One of these sessions was a ten-day session and the other seven were weekly sessions. During the summer there were a total of 788 junior highs in attendance at Tekoa.

Plans have been made for the summer of 1971. One ten-day session and eight weekly sessions have been planned for the junior highs at Tekoa. Recruitment is under way for leaders of Tekoa this summer, and application forms have just been mailed to the ministers. A training session will be provided June 13-15 to train the leaders who will be working with the junior highs at Tekoa. The training is also open to local church or district leaders who desire camp training.

Last year it was reported that work was being done on the acquisition of approximately 26 additional acres which adjoins Camp Tekoa. The deal was closed on this property in September 1970, and the property now belongs to the Camp. During the summer last year, we were able to make use of the property even though the deal had not been completely closed at that time. This property is a needed addition to Camp Tekoa land.

One major important improvement was needed on the physical facilities in Camp Tekoa during this conference year. One of the girls' cabins had to have a new roof. This job was done in the fall shortly after camp closed, and the building is now ready for use this summer.

TRUSTEES OF CAMP TEKOA

Ex Officio:

Dr. Herman Nicholson, 2810 Providence Road, Charlotte, N. C.
Rev. W. R. Brantley, P. O. Box 749, Statesville, N. C. 28677

Terms to Expire in 1972

Mrs. Leslie E. Barnhardt, 5830 Creola Road, Charlotte, N. C. 28211
Rev. DeArmon Hunter, 2002 Glen Drive, Reidsville, N. C. 27320
Rev. Thornton Hawkins, Box 86, Murphy, N. C. 28906
Mr. Charles Vaughn, P. O. Box 169, Statesville, N. C. 28677

Terms to Expire in 1973

Mrs. W. M. Alexander, P. O. 27, Hendersonville, N. C. 28739
Mr. Edwin C. Ford, 200 Seaboard Avenue, Shelby, N. C. 28150
Mrs. Gordon L. Goodson, P. O. Box 631, Lincolnton, N. C. 28092
Rev. Gayle Ford, Route 4, Box 210, Lincolnton, N. C. 28092

Terms to Expire in 1974

Mrs. W. Franklin Brown, 2415 Sharon Lane, Charlotte, N. C.
Miss Marion Craig, 302 W. Market Street, Greensboro, N. C. 27401
Rev. W. B. A. Culp, 1303 Hawthorne Lane, Charlotte, N. C. 28205
Mr. Charles Henderson, The Law Building, Charlotte, N. C.

Terms to Expire in 1975

Mr. W. Franklin Brown, 2415 Sharon Lane, Charlotte, N. C.
Rev. Kelly Jones, 128 E. Cromer Street, Charlotte, N. C. 28208
Rev. Reginald Cook, 207 Pleasant Street, Spindale, N. C. 28160
Mrs. Charles Eskridge, 2054 Hastings Drive, Charlotte, N. C. 28207

D. HIGHER EDUCATION AND CAMPUS MINISTRY

Church-related colleges are facing very difficult times as rising costs exert continuous pressure for the increase of college fees in the face of an already existing major differential between costs in public and private institutions of higher education. Specifically in North Carolina, that difference is now approximately $1,400, *i.e.*, private college tuition and fees now exceed those of public institutions by approximately $1,400 per academic year. Though most of our United Methodist colleges in the Western North Carolina Conference are in "fair" to "good" status on their enrollments for next year, we still need to work unusually hard in student recruitment. To the above situation, add the decreased earnings on endowment funds investments, and the financial problems of private colleges become very serious. For these reasons, the Committee and the colleges themselves are very grateful for the continued strong monetary support given by the Conference.

Following the general recommendation of the "Marsh Report" on higher education in our Conference, the Committee has participated in several board discussions of the new trends in higher education, as well as on the need for a complete and thorough review of the role of higher education as in the total program of the Western North Carolina Conference. Tentative plans are even now being drawn for a major meeting on the current and future role of our Methodist colleges in this Annual Conference.

The Committee discussed at length the methods of selecting the trustees for our United Methodist colleges, and appointed a sub-committee to continue the study of that subject. Following is the report of that group.

Report of Sub-Committee on Trustees

In the light of the extended discussion of this matter at two previous meetings of the Committee on Higher Education and Campus Ministry, it was felt that the following conclusions are valid:

1. Primary responsibility for the nominations of members of college Boards of Trustees should rest with the Boards themselves.

2. Adequate avenues are now open for interested and deserving persons' names to be submitted to the appropriate Board of Trustees for possible nomination.

   In this connection, all persons who wish to have someone's name placed in nomination for a given Board of Trustees should write directly to the Chairman of the Nominating Committee of that Board. Such nominations may also be sent to the chairman of the appropriate Board of Trustees through the president of the appropriate College.

3. That all suggestions for nominations be submitted well in advance, so that the Nominating Committee of the Board may report by January of each calendar year.

4. That the Executive Committee of the Board of Education be authorized to act on nominations submitted to it for Conference confirmation after the last annual meeting of the Board and prior to Conference.

5. That Ostwalt prepare a summary of trustee selection procedures and policies for the general information of the Committee on Higher Education and Campus Ministry.

6. That all Boards of Trustees of Western North Carolina Methodist colleges be encouraged to interview prospective nominees and to screen out those with inadequate backgrounds and insufficiently strong interests.

Campus Ministries

As indicated in an earlier section of this report, the Committee participated fully in the work of the Regional Commission on Christian Higher Education and Campus Ministry, a joint agent of both the North Carolina and the Western North Carolina Annual Conferences. The report of that commission will be presented in a separate section of the *Journal*, and will give special attentiol to the campus ministries program.

J. H. OSTWALT, *Chairman Committee on Higher Education and Campus Ministry*

E. REGIONAL COMMISSION ON CHRISTIAN HIGHER EDUCATION AND CAMPUS MINISTRY

Report for 1970-71

The Regional Commission on Christian Higher Education and Campus Ministry, continuing as last year to operate without an employed State Director, is pleased to report that the Campus Ministry has been carried out this year with a full complement of ministers (except at North Carolina Central University where we are engaged in support of an ecumenical approach to campus work). The work of our eleven campus ministers (two of whom are serving on a part-time basis) has been marked by a number of highly creative approaches that give promise of new and more effective service in what is one of the most challenging and most difficult areas of Christian Ministry today. The Commission wishes to commend these men and women, together with their local boards and directors, for the high caliber of the service they are rendering.

We commend to the local churches of our Conferences these campus servants and would encourage them to take the initiative in seeking to bring church and campus closer together by invitations to the campus ministers to visit and interpret programs, by visits to the sites of campus ministry, and by ministerial promotion of support in thought, sympathetic understanding, and money.

The institutions where campus ministry is supported are the same as last year. Requests have been received for support at other colleges and universities; these are under consideration. The prospect for establishing work on new campuses, however, must await additional funds not now available to the Commission. It is imperative that our Conferences be aware that Methodist ministry cannot keep pace with the burgeoning and scattered state university system without allocation of sufficient funds.

The adopted direction of the Regional Commission is that of Ecumenical Ministries. Under the guidance of the UMHE (United Ministries in Higher Education) the Commission is working with several denominations to establish at least minimal organization to expedite ecumenical ventures. Already the ministry at Duke is organized ecumenically. At UNC-Charlotte, 1971-1972 will see the Methodists in joint support with the Presbyterians initiate a full-time campus ministry program. On the North Carolina Central University campus, we have shared support of a campus minister and his program. (This work has been inactive for the past year). We have cooperated in the Presbyterian research into personnel and financial resources available to the campus programs of the major Protestant denominations of the state.

A significant change approved for 1971-72 is the enlargement of the work at A. & T. University into full-time, from the part-time status of many years' standing.

One area of the Regional Commission's responsibility—Christian Higher Education—has been under development during the year, with guidance from the standing committee for that area. Plans are being furthered for a Bishops' Conference in which the crucial issues of the church college will be explored on a state-wide basis. The committee seeks also to be assistants in bringing about a further coordination of college work and in finding new resources to cope with the rapidly rising costs of higher education in private institutions.

In November, 1970, as a result of the resignation of Chairman O. Kelly Ingram, Philip L. Shore, Jr. was elected Chairman; Thomas A. Collins, Vice-Chairman. The state office was moved from Durham to Thomasville, and Mrs. Philip L. Shore, Jr. serves as secretary.

Changes in personnel for the year include the resignation of Fred Macon at UNC-Greensboro and that of Miss Helen Crotwell at Duke. Douglas Camp has been elected to succeed Mr. Macon. Miss Crotwell's resignation will become effective at a later date and no successor has been chosen. Resolutions of appreciation for the services of Mr. Ingram, Miss Crotwell, and Mr. Macon were adopted by the Commission at its March meeting.

The Regional Commission continues to operate on a very tight budget. Inflation and appropriate salary increases, together with essential major maintenance requirements, dictate the necessity of our looking toward increasing support for this field of service. The necessity is of even greater urgency in the light of requests form other state-supported institutions that they be included in our campus ministry.

We speak the gratitude of the entire Commission to all the members of the two Conferences for unflagging support in the past year and the assurance of continued undergirding in 1971-72.

PHILIP L. SHORE, JR., *Chairman*
WILLIAM STANLEY POTTER, *Secretary*

RECOMMENDATIONS FOR WESLEY FOUNDATION BOARDS OF DIRECTORS AND CAMPUS-CHURCH RELATIONS COMMITTEES

Agricultural and Technical State University

(s indicates students)

Mrs. Zoe P. Barbee, Miss Bernadette E. Crawford (s), Walter F. Carlson, Jr., Mrs. David S. Coltrane, Cecil Donnell, Miss Patrice Dunn (s), Samuel J. Dunn, J. W. Ferree, S. T. Gillespie, Miss Beatrice Herbin, Miss Fannie McCallum, James E. McCallum, Wyman McCoy (s), Mrs. Alice P. McLeod, David Morehead, Aaron W. Moss, J. J. Powell, Mrs. Catherine Troxler, Miss Jessie L. Warren (s), Mrs. Naomi W. Wynn. *Ex Officio:* District Superintendent, Greensboro District (Julian Lindsey); member of the Regional Commission (G. F. Rankin); Methodist Campus Minister (W. T. Brown) without vote.

Appalachian State University

University Representation: John Fish (1972), Leland Cooper (1972), Charles Porterfield (1973), Lee McCaskey (1973), Thomas Snipes (1973); *Non-University Representation:* Paul Smith (1973), Mrs. J. H. Harrill (1973), Frank Auten (1973), Tom Winkler (1973), Joe Miller (1973), Mrs. Larry Bond (1973), James E. McCallum (1972). *Students:* Paula Smith (1972), Frances Grigg (1972), Mickey Steadman (1972), Lorraine Wingate (1972). *Ex Officio:* District Superintendent, North Wilkesboro District (John Hamilton); Conference Associate Program Director (H. C. Young, Jr.); Pastor, Boone United Methodist Church (Milford Thumm); Methodist Campus Minister (Manuel Wortman) without vote.

Duke University

(Persons indicated are also nominated as Trustees of the Jordan Buildnig)

Class of 1972: Dwight Carpenter, Miss Susan Dunn (Trustee), Horace W. Fowler (Trustee), Robert Osborn, Mrs. David Van Vleet. *Class of 1973:* Paul Carruth (Trustee), Edgar B. Fisher (Trustee), Ralph Fleming, James W. Fowler (Trustee), Alan Jenks, Arthur W. Kale (Trustee, 1972), Mrs. Thomas Langford, Miss Shirley O'Neal, George Maddox. *Class of 1974:* Charles E. Jordan (Trustee) Mrs. Estelle Hillman (Trustee), Marshall T. Spears, Jr. (Trustee). *Students:* Miss Bekki Wilson, Dennis Campbell, David Morris. *Ex Officio:* District Superintendent, Durham District (Chauncey D. Barclift); United Ministry Chaplains.

East Carolina University

Ministers of United Methodist Churches in Greenville: Jarvis Memorial (Troy J. Barrett); Holy Trinity (Roy L. Turnage); St. James (Christian White). *Two Laymen (men or women) from each local United Methodist Church:* Jarvis Memorial (Charles Q. Brown, Karl E. Faser); Holy Trinity (Harold McGrath, David Giles); St. James (Ralph Steele, Herschel Williams). *Two members of the East Carolina University Faculty or Staff (United Methodist):* (Tom Johnson, Henry C. Ferrell, Jr.). *Two United Methodist Laymen (men or women) from the Greenville District:* (Miss Camille Staton, Harvey Gwyn). *Ex Officio:* District Superintendent, Greenville District (H. M. McLamb); President and Treasurer of the North Carolina Conference WSCS (Mrs. Harold L. Mann, Mrs. F. A. McGoogan); member of the Regional Commission on Christian Higher Education and Campus Ministry (James C. Stokes); three students from the Wesley Foundation Student Constituency (Miss Sue Hagan, Miss Denise Jones, Sam Byrer); Presidents of the WSCS of local Methodist churches: Jarvis Memorial (Mrs. J. K. Proctor, Jr.); Holy Trinity (Mrs. Walter Gray); St. James (Mrs. I. Jackson Edwards, Jr.); President, East Carolina University (Leo Jenkins); President, Pitt Technical Institute (William Fulford); Executive Secretary of Education Work, Board of Missions, United Methodist Church (Evelyn Berry); Mrs. H. A. Davis, C. P. Morris, Byron Franklin, Mrs. Edgar B. Fisher, A. W. Washington, Louis Singleton, John W. Coon, Methodist Campus Minister (Daniel T. Earnhardt) without vote. *Members Emeritus:* Dr. and Mrs. W. W. Howell, Sam Underwood.

North Carolina Central University

Methodist Representatives on the Board of Directors of the United Campus Christian Ministry: Term expires 1972: Creighton Lacy; *Term expires 1973:* Ross Townes; Term *expires 1974:*

Pembroke State University

James H. Bailey, Charles Blalock (s), Gerald Boreland, W. H. Burnside, Jr., Mrs. Frances Carnes, J. F. Cumings, S. F. Cummings, Adolph Dial, W. F. Elliott, Jim Hathaway (s), Keyhang Keem, Eddie Mac Locklear, Jakie Locklear, Harvey Lowry, Mrs. Reba Lowry, Robert Mangum, Lee Neville, Mrs. Leon Oxendine, Andrew Ransom, Julian Ransom, Miss Loretta Smith (s), Marshall Trieber, Miss Mae Walker. *Ex Officio:* District Superintendent, Fayetteville District (G. S. Eubank); Faculty Advisor, MSM (Gerald Parker); President, MSM at Pembroke State University (to be elected); Director, MSM of Pembroke State University (Henry A. Bizzell, Jr.) without vote; Two members of the Regional Commission (Herman Winberry, Reginald W. Ponder).

The Wesley Foundation at Raleigh

Leonard W. Aurand, Eugene B. Basket, Robert L. Buckner, James E. Creech, J. L. Crossno, Mrs. George C. Debnam, Murray S. Downs, William H. Garmon, Richard Gibson, Milton H. Gilbert, Benjamin T. Gravely, Richard Harris, Thomas N. Hobgood, Jr., Mac Hulslander, Robert R. Jones, David M. Kline, J. Ed Legates, Gene Ray Lowrimore, George B. Lucas, Neal V. McGlamery, Miss Mary Sue Moser, Preston D. Page, Mrs. Norman Sloan, Herbert E. Speece, T. Darrell Spencer, Lonnie F. Thompson, M. Stuart Thompson, Nash Winstead. *Student Members:* Benson Kirkman, Gerald Yokeley, Coleen Garska, Kenneth Boone, Doug Williams, Larry Johnson, Buck Horton, Larry Easterling. *Ex Officio:* District Superintendent, Raleigh District (Leon Russell); Pastor, Highland United Methodist Church (James A. Auman); Pastor, Fairmont United Methodist Church (Willis Stephen); Director N. C. Annual Conference Program Council (N. W. Grant); Member of the Regional Commission (W. A. Kale); Pastor, Wilson Temple United Methodist Church (James H. McCallum); Associate Director Nurture and Training (C. P. Morris); Pastor, Hayes Barton United Methodist Church (J. W. Page); Pastor, Edenton Street United Methodist Church (T. Marvin Vick); Educational Assistant, Fairmont United Methodist Church (Mrs. Julia Williams); Coordinator of Religious Affairs, North Carolina State University (Oscar B. Wooldridge). *Honorary Members:* Rufus H. Snyder, Miss Juanita Stott, Mrs. D. H. Sutton.

The University of North Carolina at Chapel Hill

Class of 1975: Mrs. William B. Aycock, Donald Jicha, E. C. Shoaf. *Class of 1974:* Frederick E. McJunkin, Paul Lowder, Dr. Mary Turner Lane. *Class of 1973:* Mrs. Herbert Allred, C. A. Houck, Henry Dixon. *Class of 1972:* William E. Cunningham, Mrs. O. A. Kirkman, William Peck. *Ex Officio:* Pastor, Aldersgate United Methodist Church (William Sherman); Pastor, University United Methodist Church (H. Langill Watson); Associate Pastor, University United Methodist Church (Stanley Smith); Pastor, Amity United Methodist Church (H. L. Tenney); District Superintendent, Durham District (C. D. Barclift); Director-Chaplain (Robert L. Johnson); Program Associate (Hugh D. Stohler); Student President; Two members of Student Council; Three at-large representatives from student community.

The University of North Carolina at Charlotte

Methodist representatives on the Board of Directors of the United Religious Ministry: Herbert Hitch, J. H. Ostwalt. Methodist representatives on the Board of Directors of the United Methodist and Presbyterian Ministry: J. H. Ostwalt, Sydnor Thompson. *Ex Officio:* District Superintendent, Charlotte District.

The University of North Carolina at Greensboro

Class of 1972: James L. Catlett, Miss Brenda Meadows. *Class of 1973:* Mrs. Vira Kivett, Garnett L. Hughes, J. Elwood Mitchell, Jr., Mrs. Doug Brackett, Mrs. Patricia Hudgins, Glenn Rankin. *Class of 1974:* D. Gordon Bennett, Kelly Griffith, Harry Manley, David Clark, Mrs. Zepplyn Humphrey, Vaughn Smith, Carrie Lee Warren, Miss Edith Hambright. *Ex Officio:* District Superintendent, Greensboro District (Julian A. Lindsey); Pastor, St. Matthews United Methodist Church (Joseph B. Bethea); Pastor,

College Place United Methodist Church (J. Bernard Hurley); Chairman, Council on Ministries, College Place United Methodist Church; Pastor, Centenary United Methodist Church (W. T. Medlin, Jr.); Pastor, Grace United Methodist Church (Robert Stamey); Pastor, Christ United Methodist Church (Brunson Wallace); Pastor, West Market Street United Methodist Church (Harley Williams); Methodist Campus Minister at UNC-G without vote; Inner-City Minister (O. Ray Moss); Editor, *North Carolina Christian Advocate* (James C. Stokes). *Students:* Seven (to be elected).

Western Carolina University

Term expires 1972: Julian M. Aldridge, Jr., Carl Ratcliffe, Paul S. Flynn, Mrs. James R. Hortbarger. *Term expires 1973:* Joseph W. Dodson, Dr. Mabel Crum, Mrs. Harold Wells, W. H. Crawford. *Term expires 1974:* Clifford Lovin, Robert Sloan, Mrs. Alex S. Pow, John Shell. *Ex Officio:* District Superintendent, Waynesville District (Harley Dickson); Pastor, Cullowhee United Methodist Church (Jim Gilland); United Methodist Campus Minister (George C. Weekley); President, Waynesville District WSCS (Miss Louise Ballard); President and Vice-President, Wesley Foundation (Garth Thorpe, Lloyd Porterfield).

The Wesley Foundation at Winston-Salem

Inez Byers, Wendell Eysenbach, Bobby Faulkner, Dean F. Fuller, Lloyd Ginns, June G. May, Cedric Rodney, Robert H. Sapp, William Starling, Sam Stone, John Dimmick. *Ex Officio:* District Superintendent, Winston-Salem/Forsyth District (J. C. Peters); District Superintendent, Winston-Salem/Northeast District (John H. Carper); Member, Regional Commission (Russell T. Montfort); Pastor, Maple Springs United Methodist Church (Larry Wilkinson); Methodist Campus Minister, Wake Forest University (Mark S. Rose).

F. THE COLLEGE COORDINATING COUNCIL

A major responsibility of the College Coordinating Council, assigned by the Annual Conference, is the development of a statement of Philosophy of Christian Higher Education. This statement has the endorsement of the Council, the Board of Education, and is presented for the consideration of the Conference.

A PHILOSOPHY OF CHURCH-RELATED HIGHER EDUCATION

Introduction

This statement is offered by the colleges related to the Western North Carolina Conference of the United Methodist Church. For those whose beliefs include a lasting commitment to the church and its mission in *higher education,* elucidation of this commitment and development of a functional statement justifying it are clearly mandated.

I.
Church-Related Liberal Arts Education

The colleges reaffirm their commitments to quality liberal arts education as their first priority. We understand this to be in accord with the historic educational mission of the United Methodist Church. We infer from the history of Christian liberal arts in America that the church's educational mission shall serve not only its own interests but those of all society as well, stressing the necessity of determining uniqueness of purpose without attempting, either in academic or social aspects of campus life, to be "all things to all people." We further reaffirm our reliance upon the church as the foundation for this kind of higher education.

II.
Religious Dimensions of the College

The colleges infer from the concept of church relatedness an obligation to assert a religious dimension to their work. We take this to mean that the redemptive power of God's love permeates all that we do. To this end, we believe that the *church and the college are one.* It is this primary affirmation that identifies the colleges as distinctively Christian in spirit.

While the outward manifestation of this spirit may be difficult to identify and to articulate, its inner drive and vision does make its presence known.

(1) In an age of violence, unrest, and uncertainty of national goals, the church-related college presents itself as a center where reason and sanity prevail and where crucial social issues are examined in an atmosphere of

(a) dignity and respect of persons and a recognition of the intrinsic worth of all men,

(b) reasoned debate, assuming that men of good will may tolerate differences of opinion among themselves, and refrain from inflicting injury upon each other as a result of their differences, and

(c) wholesome objectivity, recognizing that faculty, committed Christians, can and should provide judgments on social issues, which judgments spring from a Christian interpretation of events. It should be argued that this concept does not do violence to unattainable total objectivity—some interpretation of issues is clearly inevitable.

(2) In an age of moral and ethical uncertainties, and vagueness over erstwhile eternal verities, the church-related college presents itself as a center where good will, tolerance, and decency prevail and where education is pursued in an atmosphere of

(a) awareness of the church's long-standing efforts at inculcating a discriminating sense of moral value and participation in constructive criticism, such as, deleterious behavior, and the personal use of substances which tend to promote unnatural and non-educative changes, however temporary, in human personalities.

(b) tolerance for human foible, patience in dealing with immaturity, persistent efforts by precept and example to enable youth to know proper limits as well as attainable horizons by dealing with them as individuals, and as priceless beings in the vision of God reconciling the world to himself through them,

(c) development of an environment in which students may be taught as persons, with an administration and faculty committed to or sympathetic with the Christian faith in our time, and evidencing an institutional life style that reflects the Christian commitment and expectations as regards personhood.

(3) In an age of social change where the family and community social units are deteriorating, the church-related college presents itself as a center of Christian fellowship and a community of those who teach and learn. We recognize that the college is not the church; yet insofar as is reasonably practical, we claim the privilege of simulating the community concept of the church (as an important religious dimension) by

(a) providing opportunity for worship for all who will participate in surroundings which are conducive to private contemplation, meditation, as well as for community worship of liturgical, sacramental, and contemporary character. We shall not obligate the campus citizenry to compulsion in worship any more than does the church obligate its membership. Rather we prefer to provide the best we can afford, the most attractive we can muster, and the noblest we can attain, to the end that the Holy Spirit can persuade the campus to become involved as community,

(b) providing opportunity for fruitful companionship and the perpetuation of lasting friendships in a campus community atmosphere with social and intellectual groupings such as clubs, societies, student Christian fellowships, and coffee houses which are considered as adjuncts to but not substitutes for worship, and

(c) providing wholesome residential accommodations, and an atmosphere of civility through which may be stressed respect of persons, their privacy, their constitutional freedom within the framework of social rules and regulations which take into full account the well-being of the community. There are practical reasons why the college cannot be *in loco parentis*. Yet at the same time, we cannot ignore the need for a framework to regulate conduct. To do without such a framework is to fail the student generation. Students have the right to expect that the college have a framework of standards of conduct and that these be made known.

(4) In this age of social change, we find the church caught up in the midst of it. With special regard to the educational mission of the Church, we find the college able and interested in performing services to the church within the campus sphere of action by

(a) accepting a role as one of the prophetic voices of the church, with reconciling love communicated among various members of the academic community,

(b) discovering the special qualities of God's reconciling the world to Himself in an objective, intellectual search for His truth in areas broader than one's own academic disciplines. We do not presume to make God relevant in our class and club rooms; rather are we engaged in the search for how God will make us relevant in His reconciliation, and

(c) establising new priorities in our curricular structure which, while retaining the traditional and enriching liberal arts as a fundamental base, will explore the contemporary church, the responsibilities for developing student sensitivity to churchmanship, and the development of meaningful models for the church of the future.

(d) establishing patterns in our staffing policies seeking to put into practice the principle of racial inclusiveness in faculty and administration.

(e) implementing our prophetic role along with the church by seeking to serve in the community where the college is located by encouraging the participation of personnel and the use of facilities in projects of social betterment and rconciliation.

(5) To these and other valued ends, we pledge our dedication as collegiate enterprises with religious dimensions, and obligate ourselves to strength of purpose and diligent labor for the common good.

III.

Collegiate Dimensions of the Church

Church-related higher education has been a glorious chapter in the book of Methodism in America. Our Church has contributed magnificently to the accrual and preservation of knowledge and wisdom in a manner that far exceeds the fondest expectations of the early church founders. At a juncture in our history when this vital church function is under attack, it is incumbent upon the church to examine its collegiate dimensions, to recommit itself to this vital ministry and to establish higher education appropriately within the scale of its crucial priorities.

(1) We would expect the church to define with greater clarity its own role in higher education in America. Will it continue to believe that its educational ministry is of intrinsic worth and lasting value to the total outreach of the church? As dedicated churchmen, we invite the church to perpetuate this historic ministry by constantly

(a) raising higher education to the highest level of concern among church leaders, secure in the belief that continuing development of church-related higher education is vital not only to national interests but also to the future of the Church itself,

(b) offering clear and decisive statements asserting the church's intent to remain committed to higher education as a valid means of searching out God's truths, and

(c))recognizing the prime value in alignment of the church with higher education because of the inseparable nature of man's mind and spirit. Just as we hold that salvation and redemption are crucial to Christian commitment, so must we hold that the enlightened mind is equally crucial, to the end that a renewed interest in educated evangelism ought to characterize the Church's posture toward the future.

(2) We desire that the church, through its several conferences, clearly articulate its expectations regarding its colleges by

(a) specifying to its colleges the many church and conference-wide objectives and indicating clearly where the colleges may assist in this ministry to an extent not heretofore accomplished. We would hope to find the colleges more effectively used in imaginative ways,

(b) establishing better communications with the colleges and by providing greater opportunity for collegiate faculties and administrators to participate in program planning within the conferences, and

(c) articulating precisely its renewed definitions of churchmanship concomitant with accepting an obligation to learn what the colleges are doing in respect of this and all other avenues of the church's ministry.

(3) We earnestly solicit and exhort the church to adopt a posture of increased understanding of and sympathy with the colleges. We conclude that these objectives may be best achieved by

(a) establishing conference, district, and regional programs on a regular basis designed to acquaint our clergy and laity with the special advantages as well as the needs of our Conference colleges,

(b) encouraging particularly the clergy of our Conference to counsel young people with special regard to the opportunities available at our colleges and especially with regard to the several kinds of financial assistance that can be expected in cases of need, and

(c) making long-range commitments to fiscal support for both operating and capital expenditures in a way that demonstrates, as in the past, the consistent elevation of church-related higher education to the highest levels of priority and prestige.

(4) To these and other valued ends we would hope to find the church pledged without equivocation and obligated to strength of purpose and diligent labor for the common good.

IV.

Interpretations

The stature of the United Methodist Church has historically been at its tallest in respect of its commitment to higher education. No other Protestant denomination has a record that in any way measures up to what Methodism has accomplished. Similarly, in no other area of Christian concern has our Church's star shone any more brightly than in this concern for higher education. It would be regrettable indeed were the short-range crush for service to and support of its other no less vital concerns to obliterate this shining historic outreach. The Church would live to regret any decision, however well-intentioned, to forswear its allegiance to higher education as a crucial arm of its total ministry.

Under the umbrella of our renewed understandings of the religious dimensions of our colleges, we earnestly hope that our efforts along with all those of the contemporary church, can be regarded as a total commitment to Christ and His Church. We interpret this to mean that just as the daily ministry of the church's welfare, hospitals and homes, child care, assistance to the poor, marital counselling and family services represents its total religious outreach, so do we believe that education in religion and all other liberal disciplines, religious programs, social and cultural activities, health and physical education, and organization of residential living units constitute the total religious outreach of the colleges. In the marketplace of humanity, both Church and College do serve with distinction.

We interpret, for church and college, the factor of institutional commitment to mean that church and college leadership, clergy and lay, shall be deeply committed to Christ as Savior and Lord. The church has every right to expect that collegiate leadership trustees, administrators, and faculty shall themselves be as similarly committed as the church's clergy and laity. The key to successful development of this sense of total commitment is, of course, the faculty and staff. To this end, do we as collegiate administrators dedicate ourselves, in the building of faculty and staff, to securing able people whose deep sense of personal commitment parallels our own.

In respect of the current state of unrest on the campuses of the nation's colleges and universities, we hold that the colleges must be firm in the primary objectives they espouse, being sensitive to the changing needs of students but not overly responsive to the point of acquiescence to the designs and tactics of the pressure groups. We deem our role to include the special sponsorship of values in an atmosphere of academic freedom where those who wish to learn may learn and where those who wish to teach may teach, and where disruption is considered totally incompatible with these principles.

We would also affirm that the student generation of today is entirely worthy of our labors. Many of them are impatient with the speed of social change and with our apparent indifference to what they consider to be the calamitous descent of civilization. Yet a moment's sober reflection cannot help but make us aware of the fact that, in respect of

tomorrow, they are all that we and the church have. No greater shock could come to 21st century humanity than to awaken in the morning of that new era to discover that today's young, tomorrow's adults, had forsaken the church and the ministry of God's reconciliation, because their forefathers of today had abandoned their sacred obligations to education.

We envision within the changing nature of higher education, some excellent possibilities for renewed interest in the redeployment of academic interest in the church, churchmanship and the great social issues in which the church proclaims its vested interests, We hold that there is great promise in educated evangelism, in bringing the colleges increasingly into the sphere of adult and continuing education in the relentless search for ways in which the church, together with its colleges can spread its influence. Accordingly, do we pledge our dedication to renewed efforts.

We do further and finally envision within the changing nature of the contemporary church a great opportunity to write another glorious chapter in the book of Methodism. There are inordinate amounts of strength in our top-level leadership in whom we may all place our confidence. We recognize that the church's arm of higher education is much like the Christian faith: For those who believe in it, no amount of proof is necessary; for those who do not believe, no amount of proof is adequate. Preliminary planning for our next several quadrennia must include inspired attention to this vital ministry of higher education if our church is to see to it that these beloved colleges do not perish from the earth.

BENNETT COLLEGE

I. Students (as of fall semester) 1970-71

A.	Number of full-time students	574
B.	Number of part-time students	0
C.	Full-time equivalent enrollment	574
D.	Number of full-time N. C. students	280
E.	Number of full-time Methodist students	125
F.	*Number of full-time WNC Conference Methodist Students	27
G.	Resident Students .....532 Day Students	42
H.	Male Students ..... 0 Female Students	574
I.	Number of Negro students	574
J.	Number of foreign students	5
K.	Number of students receiving financial assistanst through scholarship, work, and loan programs	406

*Methodist students residing within the borders of the WNC Conference.

II. Faculty (as of fall semester) 1970-71

A.	Number of full-time faculty	61
B.	Number of part-time faculty	12
C.	Full-time equivalent faculty	65.5
D.	Degrees of full-time faculty:	
	Doctorates	9
	Masters	43
	Bachelors	9
E.	Average salary of full-time faculty	$ 10,295
F.	Average compensation of full-time faculty	$ 11,530

III. Operating Finances (fiscal year 1970)

A.	Operating Income: (Total)	$1,952,500
	1. Student Fees	624,862
	2. Endowment Income	136,577
	3. Church Sources	156,813
	4. Auxiliary Enterprises	520,981
	5. Student Aid (restricted)	24,810
	6. Other	488,457
B.	Operating Expenditures: (Total)	$2,023,300
	1. Instructional	711,964
	2. Administrative and General	379,055
	3. Library	77,052

4. Physical Plant	215,114
5. Auxiliary Enterprises	367,600
6. Student Aid	167,419
7. Other	105,096
C. Operating Indebtedness at beginning of current year	$ 70,800
D. Operating Budget for current year	$2,189,041
E. Expenditure per student for current year	$ 3,814
F. Amount per student provided by WNC Conference for current year	29.96

IV. Capital Funds

A. Value of Physical Plant at beginning of current year	$6,089,723
B. Capital indebtedness at beginning of current year	$1,045,000
C. Net increases to physical plant during preceding year	$ 46,392
D. Market value of Endowment Fund at beginning of current year	$2,200,187
E. Net increase to Endowment Fund Principal during preceding year from gifts, bequests, etc.	(1,232)

BREVARD COLLEGE

I. Students (as of fall semester 1970-71)

A. Number of full-time students			595
B. Number of part-time students			17
C. Full-time equivalent enrollment			604
D. Number of full-time N. C. students			320
E. Number of full-time Methodist students			230
F. Number of full-time WNC Conference Methodist students			127
G. Resident Students	534	Day Students	61
H. Male Students	313	Female Students	282
I. Number of Negro students	10	Indians	0
J. Number of foreign students			9
K. Number of students receiving financial assistance through scholarships, work, and loan programs			183

II. Faculty (as of fall semester 1970-71)

A. Number of full-time faculty	43
B. Number of part-time faculty	14
C. Full-time equivalent faculty	44
D. Degree of full-time faculty:	
Doctorates	2
Masters	38
Bachelors	3
E. Average salary of full- time faculty	$ 8,211
F. Awards compensation of full-time faculty	$ 8,900

III. Operating Finances (for preceding fiscal year)

A. Operating Income (Total)	$1,525,168
1. Student Fees	574,491
2. Endowment Income	54,570
3. Church Sources	199,315
4. Auxiliary Enterprises	473,788
5. Student Aid (restricted)	102,945
6. Other	120,059
B. Operating Expenditures (Total)	$1,526,798
1. Instructional	445,427
2. Administrative and General	317,818
3. Library	47,568
4. Physical Plant	143,879
5. Auxiliary Enterprise	413,958
6. Student Aid	125,252
7. Other	32,896

C. Operating indebtedness at beginning of current year ..... none
D. Operating Budget for current year 1,555,109
E. Expenditure per student provided by WNC Conference for current year 327

TRUSTEES TO BE CONFIRMED:

Brevard College:

Class of 1972—Gordon L. Goodson, Lincolnton; Hurshell H. Keener, Hickory.
Class of 1974—Charles W. Morgan, Asheville.

DUKE UNIVERSITY

Enrollment 1970-71 (undergraduates, plus graduates in Arts and Sciences): 6.564
Projected Enrollment 1970-71: 6,664
Faculty (Medical School and Nursing excluded): full-time: 546 part-time: 158
Instructional Staff (all): full-time: 105 part-time: 166
Average Faculty Base Salary (fringe benefits not determined, Medical School excluded): $15,584
Endowment at December 31, 1970: $77,233,865 (market value $98,195,615)
Operating Income Budget 1970-71: (current unrestricted only) $34,279,060
Operating Expenditure 1970-71: (current unrestricted only) $35,391,267
Proposed Operating Budget, 1971-72: not available
Tuition and Fees per Student (undergraduate) 1971-72: $2,300
Percentage of Educational and General Cost Paid by Students 1970-71 (undergraduate): 36%
Operating Fund Used for Capital Purposes 1970-71: not available
Current indebtedness June 30, 1970 (long-term): $3,174,000
Non Liquidating:
Actual Operating Income 1969-70: $65,053,535*
Actual Operating Expenditures 1969-70: $64,512,078
*Includes allocation of $1,258,500 of Realized Capital Gains of Quasi Endowment Funds

DUKE UNIVERSITY

Name of Institution: Duke University, The Divinity School
Person Submitting Report: Dean Robert E. Cushman
Enrollment 1970-71: Total 298; In-State 103; Out-of-State 195
Men, 276 Women, 22 Methodists, 216
Faculty: Full Time, 20; Part-time, 22; Total 42
Student-Teacher Ratio 14/1
Average Faculty Salary 1970-71: (full-time) $16,750; 1969-70: $15,300
Fringe Benefits: Social Security and Medicare, Retirement Annuity Plan (TIAA-CREF), Hospital and Medical Insurance, Decreasing Term and Group Life Insurance, Tuition Grants Program for children of faculty, Duke University Homesites program.
Endowment—participate in Duke Endowment
Operating Income 1970-71: $650,529. Expenditure: $650,529
Operating Fund Used for Capital Purposes 1970-71: None
Proposed Operating Budget 1971-72: $680,000 (estimate)
Tuition and Fees per Student 1970-71: $1,050; Proposed 1971-72: $1,150
Percentage of Educational and General Cost Paid by Students 1970-71: 23.7%
Indebtedness: None
Status of Funds Campaign—For Capital Improvements:
Goal, $100,000; Pledged, $92,463.50; Paid, $58,716
Capital Needs Projected 1971-1976:

DUKE UNIVERSITY

Trustees to be confirmed during 1971 Annual Conference—Terms to expire December 31, 1977:

W. Kenneth Goodson, Birmingham, Alabama
John Alexander McMahon, Durham, North Carolina
Marshall I. Pickens, Charlotte, North Carolina
Charles B. Wade, Jr., Winston-Salem, North Carolina

EMORY UNIVERSITY
CANDLER SCHOOL OF THEOLOGY

Enrollment 1970-71: M.Div. 442, M.C.E., 17; S.T.D., 29; Special, 6
Projected Enrollment 1971-72: 500
Full-time Faculty: 30, Part-time, 10
Operating Budget 1970-71: $900,000
Tuition and Fees per Student 1970-71: $1,200
Percentage of Educational and General Cost paid by Students 1970-71: 24%

GREENSBORO COLLEGE

I. STUDENTS (fall semester 1970-71)

A. Number of full-time students		565
B. Number of part-time students		25
C. Full-time equivalent enrollment		578
D. Number of full-time N. C. students		413
E. Number of full-time Methodist students		315
F. *Number of full-time WNC Conference Methodist students		183
G. Resident Students	466 Day Students	124
H. Men Students	166 Women Students	424
I. Number of Negro students		9
J. Number of Foreign students		6
K. Number of Students receiving financial aid through scholarship, grant, work and loan programs		236

*Methodist students residing within the bounds of the WNC Conference

II. FACULTY

A. Number of full-time faculty	48
B. Number of part-time faculty	11
C. Full-time equivalent faculty	52
D. Degrees of full-time faculty:	
Doctorates	22
Masters	26
Bachelors	0
E. Average salary of full-time faculty	$11,396.00
F. Average compensation of full-time faculty	$12,582.00

III. OPERATING FINANCES (1969-70)

A. Operating Income (Total)	$1,679,940.91
1. Student Fees	823,869.36
2. Endowment Income	81,443.46
3. Church Sources	180,070.50
4. Auxiliary Enterprises	452,444.24
5. Student Aid (restricted)	18,846.35
6. Other	123,337.00
B. Operating Expenditures (Total)	$1,731,116.21
1. Instruction	690,469.61
2. Administrtaive and General	313,432.29
3. Library	68,083.93
4. Physical Plant	193,916.20
5. Auxiliary Enterprises	374,089.87
6. Student Aid	28,870.07
7. Other	62,254.24
C. Operating Indebtedness at beginning of current year	51,175.30
D. Operating Budget for current year	1,753,439.74
E. Expenditures per student current year	3,033.63
F. Amount per student provided by WNC Sustaining Fund	268.17

IV. CAPITAL FUNDS

A. Value Physical Plant, June 30, 1970	$5,686,453.02
B. Capital Indebtedness, June 30, 1970	600,548.68
C. Net increase to physical plant (1969-70)	2,251.96
E. Market Value Endowment	1,771,507.00
E. Net decrease market value endowment to June 30, 1970	354,349.00

*TRUSTEES TO BE CONFIRMED:

Western North Carolina Conference: Robert D. Amos, Jr., High Point; C. C. Herbert, Jr., Charlotte; George E. Norman, Jr., Greensboro.

At-Large: Charles D. White, Gastonia; Calder Womble, Winston-Salem; Hargrove (Skipper) Bowles, Greensboro.

HIGH POINT COLLEGE

I. STUDENTS (as of fall semester)

A. Number of Full-time Students	1,052
B. Number of Part-time Students	51
C. Full-time Equivalent Enrollment	1,087
D. Number of Full-time North Carolina Students	538
E. Number of Full-time Methodist Students	445
F. *Number of Full-time WNC Conference Methodist Students	221
G. Resident Students	726
H. Day Students	387
I. Male Students	543
J. Female Students	560
K. Number of Negro Students	4
L. Number of Foreign Students	3
M. Number of Students Receiving Financial Assistance through Scholarship, Work, and Loan Programs	250

*Methodist students residing within borders of the WNC Conference.

II. FACULTY (as of fall semester)

A. Number of Full-time Faculty	57
B. Number of Part-time Faculty	13
C. Full-time Equivalent Faculty	62
D. Degrees of Full-time Faculty:	
Doctorates	23
Masters	34
Bachelors	0
E. Average Salary of Full-time Faculty	$ 9,500
F. Average Compensation of Full-time Faculty	$ 10,735

III. OPERATING FINANCES (for preceding fiscal year)

A. Operating Income (Total)	$2,364,492
1. Student Fees	1,180,307
2. Endowment Income	68,802
3. Church Sources	211,461
4. Auxiliary Enterprises	714,545
5. Student Aid (restricted)	30,050
6. Other	159,327
B. Operating Expenditures: (Total)	2,364,492
1. Instructional	731,587
2. Administrative and General	331,102
3. Library	90,669
4. Physical Plant	315,105
5. Auxiliary Enterprises	816,813
7. Student Aid	76,216
7. Other	—

C. Operating Indebtedness at beginning of Current Year	0
D. Operating Budget for Current Year	2,372,930
E. Expenditure per Student for Current Year (FTE-1087) (Divided Operating Budget by Full-time Equivalent Enrollment)	2,183
F. Amount per Student provided by WNC Conference for Current Year (Sustaining Fund Appropriation divided by Full-time Equivalent Enrollment)	205

IV. CAPITAL FUNDS

A. Value of Physical Plant at beginning of Current Year	$6,020,717
B. Capital Indebtedness at beginning of Current Year	$1,032,000
C. Net Increases to Physical Plant during Preceding Year	$ 40,975
D. Market Value of Endowment Fund at beginning of Current Year	$2,725,320
E. Net Increase to Endowment Fund Principal during Preceding Year from Gifts, Bequests, etc.	$ 212,785

TRUSTEES TO BE CONFIRMED: Dr. M. E. Harbin, Salisbury; Mr. Horace S. Haworth, High Point; Mr. Charles E. Hayworth, High Point; Mr. Charles L. Kearns, High Point; Mr. W. Roger Soles, Greensboro; Reverend Thomas B. Stockton, Asheville.

PFEIFFER COLLEGE

I. STUDENTS (as of fall semester)

A. Number of full-time students			822
B. Number part-time students			60
C. Full-time equivalent enrollment			842
D. Number of full-time N. C. students			464
E. Number of full-time Methodist students			404
F. *Number of full-time WNC Conference Methodist students			233
G. Resident students	674	Day students	208
H. Male Students	520	Female students	362
I. Number of Negro students			9
J. Number of foreign students			6
K. Number of students receiving financial assistance through scholarship, work, and loan programs			502

*Methodist students residing within the borders of the WNC Conference.

II. FACULTY (as of fall semester)

A. Number of full-time faculty	62
B. Number of part-time faculty	15
C. Full-time equivalent faculty	68
D. Degrees of full-time faculty:	
Doctorates	28
Masters	32
Bachelors	2
E. Average salary of full-time faculty	$ 9,584.60
F. *Average compensation of full-time faculty: Average salary plus 20%	

*Assuming an addition for all fringe benefits.

III. OPERATING FINANCES (for preceding fiscal year)

A. Operating income: (total)	$ 2,605,320
1. Student Fees	$ 932,136
2. Endowment income	$ 102,886
3. Church sources	$ 229,669
4. Auxiliary enterprises	$ 715,031
5. Student aid (restricted)	$ 15,700
6. Other	$ 609,899
B. Operating expenditures: (total)	$ 2,250,347
1. Instructional	$ 726,889

2. Administrative and general	$ 577,132
3. Library	$ 87,695
4. Physical plant	$ 146,503
5. Auxiliary enterprises	$ 574,029
6. Student aid	$ 138,098
7. Other	$
C. Operating indebtedness at beginning of current year	$
D. Operating budget for current year	$ 2,548,946
E. Expenditure per student for current year (divided operating budget by full-time equivalent enrollment)	$ 2,999
F. Amount per student provided by WNC Conference for current year (Sustaining Fund appropriation divided by full-time equivalent enrollment)	$ 188

IV. CAPITAL FUNDS

A. Value of physical plant at beginning of current year	$ 7,889,428
B. Capital indebtedness at beginning of current year	$ 2,388,300
C. Net increases to physical plant during preceding year	$ 95,377
D. Market value of Endowment Fund at beginning of current year	$ 1,674,636
E. Net increase to Endowment Fund principal during preceding year from gifts, bequests, etc.	$ 19,079

TRUSTEES:

Class of 1975—Robert M. Brame, Jr., North Wilkesboro; Raymond A. Jones, Jr., Charlotte; Mrs. G. M. Kirkpatrick, Taylorsville; G. T. Holmes, Badin; J. V. Moffitt, Jr., Lexington; R. H. Nicholson, Charlotte; W. David Stedman, Asheboro; E. B. Stone, Charlotte.

Class of 1972—Mrs. Odell Brown, Booneville, and H. Richard Herold (to replace George R. Pfeiffer, resigned).

REPORT OF THE COUNCIL

United Methodism since the Wilderness Days has provided school books as well as prayer books for the constituents. Methodism founded her first college in 1785 and has continued a strong emphasis in higher education.

Acting in this tradition, the Western North Carolina Conference through its College Coordinating Council and the Board of Education, maintains a vital interest in five colleges—Brevard, Greensboro, High Point, Pfeiffer and Bennett. All are deliberately small, ranging from 600 to 1100 students. Yet their combined strength makes a significant pattern in the larger fabric of higher education in North Carolina. Their library resources include 260,000 volumes with special holdings in black culture, periodicals, and micro-films. All are accredited by Southern Association of Schools and Colleges and the University Senate. Combined enrollments of 3,950 students with more 350 faculty. The campuses are distinguished by architectural unity and beauty with 105 red brick Georgian buildings set on 600 acres of well-landscaped grounds. Total capital worth over $30,000,000.

It is generally known that all higher education is experiencing difficult times. Of course, is not generally known what is being undertaken by the colleges and their supporting constituencies to overcome the problems. A recent issue of *Business Week* reported what some colleges are attempting.

"*Colleges unite in troubled times.* They are forming consortiums to cure money ills and offer better programs. It's absurd for every institution to try to rival every other, or to be everything to everybody," says Logan Wilson, President of the American Council of Education.

"In that spirit, colleges once fiercely jealous of their independence are now banding together in a wide variety of alliances and consortiums. With financial troubles mounting for schools across the United States, one aim of most such arrangements is to save money —by purchasing supplies as a group, by combining facilities or even by sending students and/or faculty to each others' courses to cut duplicate programs.

"More than cutting financial corners," says Sumner Haywood, President of the Associated Colleges of the Midwest, "we now are doing things that would be impossible to do separately."

In 1965 the Western North Carolina Annual Conference under the leadership of Bishop Earl G. Hunt, Jr., the Board of Education, the Presidents and Trustees of our colleges—foresaw the need for a coordinated program of inter-institutional cooperation. The College Coordinating Council was formed and was activated in June of 1967. As a result of four years of voluntary cooperative effort in the areas of recruitment, institutional studies, the conducting of district seminars, public relations and fund-raising, the participants have come to realize that the establishment of this coordinated effort was prophetic. Social and economic changes make cooperation not only desirable but imperative.

The Coordinating Council is doing what its name implies—coordinating the efforts of our colleges in many areas so they, as a United Methodist consortium, may be most effective in serving the cause of Christian Higher Education. Among other things, the Council brings together Trustees, Presidents, Deans, Business Managers, Admissions and Student Personnel Officers and students for conultations, self-examination, planning and programming. The purpose of the consultations is to avoid unnecessary duplication and implement new methods. The Council in cooperation with the Division of Higher Education of the General Board of Education is using extensively the services of expert consultants in administrative and academic affairs. Uniform accounting systems and general insurance coverage are being investigated.

The year 1971-72 will be used to develop for the new quadrennium. A Study Committee appointed recently by Chairman Arthur P. Harris, composed of Dr. Wendell M. Patton, Jr., Chairman, Dr. Philip L. Shore, Jr., and Mr. Raymond Jones, Jr., is making studies to determine and recommend ways of instituting further cooperation among the colleges. The Committee is studying the charters of the colleges to determine if additional authority is needed by the College Coordinating Council to carry out its program.

The findings and recommendations of the Committee will be presented by the Council to the Boards of Trustees and the Board of Education for approval and reference to the Annual Conference in 1972.

Bishop Earl G. Hunt, Jr. said, "It would be well for the Annual Conference to be thoroughly aware of the fact that a responsible agency is approaching these matters and will in due time come forth with positive directions in which the colleges and the Conference may move. This is so much better than leaving them to happenstance and emotional provocations."

NEW IMAGE

Change is taking place within our colleges. The once predominant image of isolated, narrowly sectarian academies is being dissipated as the colleges become teaching and learning centers of importance to the *spiritual and social conscience demanded by the times.*

COMMON ACADEMIC CALENDAR

The administrations and faculties of Greensboro College and High Point College have established new identical academic instructional calendars to go into effect in the fall of 1971. Titled the 4-1-5 calendar instead of the normal two semesters of college work, the first semester will be split into two segments. The first will begin as normally in mid-September and end before the Christmas holidays. During this abbreviated session students are expected to carry four-fifths of the normal semester's work, roughly interpreted, four courses instead of the normal five. Examinations for the first semester will be completed before the students leave for Christmas vacation. The remainder of the traditional first semester throughout the month of January will be given over to one course. In this interim term students will be permitted options of electing one regular course, independent study, a work shop, seminar or off campus study. Exciting plans are already under way for the forthcoming January interim session.

The yearly calendar will be completed by normal second semester beginning in early February and ending as usual in early June. The chief advantages of the 4-1-5 program are as follows:

1. It eliminates the "lame duck" after Christmas period associated with normal semester.

2. Allows for greater flexibility in the curriculum.

3. It provides for more in-depth study during the January term.

4. It gives the student an opportunity to broaden his knowledge outside the classroom.

Pfeiffer and Brevard Colleges are studying the plans and both may be able to adjust their calendars so that their students may participate in the January interim activities of the sister colleges.

BENNETT COLLEGE

The merger of the Western North Carolina Annual Conference with the former North Carolina-Virginia Conference of the Central Jurisdiction has brought Bennett College to a focal position within our program of higher education. The Council was organized in its beginning as a liaison instrument between the four colleges related to the Western North Carolina Conference. Since the merger our relationships with Bennett College have brought forth wide interest and speculation about the future of this institution and its relationship to the Annual Conference. Members of the Commitee on Higher Education of the Board of Education and the College Coordinating Council met with the President of Bennett College and the Chairman of the Board of Trustees to discuss this important matter. After reviewing the history of the relationships, the group was reminded that the Division of Higher Education of the General Board of Education was conducting a study of the twelve predominantly black colleges of the United Methodist Church and that reports and recommendations would be forthcoming for the action of the General Conference regarding these institutions. Paragraph 1030 Section 3 of the *Book of the Discipline* states, "When any change in sponsorship or in cooperating territory and relationships is desired relative to any of these institutions, such proposed change shall be subject to approval by the division" of Higher Education. It was the consensus of the group that no initiative would be taken in this Annual Conference prior to the meeting of the General Conference of 1972 to dtermine the future relationships of Bennett College. There exists among Bennett College, the Western North Carolina Conference and the other colleges a fine spirit of mutual concern and helpfulness.

UNITED METHODIST STUDENT DAY

On June 13, 1971, thousands of our students in all fifty states will be honored and a special offering will be made to support the United Methodist Loan and Scholarship Fund. We urge our pastors and local church leaders to participate in the program sponsored by the Division of Higher Education of the General Board of Education and to make a generous offering. There are literally hundreds of worthy students knocking at the doors of our institutions of higher learning who are in desperate need of financial aid. The Division received a letter from a student who was the recipient of a National Methodist Scholarship for 1970-71 stating: "It was not only the money, not just receiving a scholarship from my church, but I now realize my church does care and this means a lot to me."

Generous contributions from local churches on United Methodist Student Day make it possible for the church to assist students. Each year the church makes available 500 grants up to $500 each, and loans are made in varying amounts: $500 for freshmen; $550 for sophomores; $600 for juniors; $700 for seniors; $750 for graduate students; $750 for theological students and $500 for students of nursing. For full details address requests to: The Office of Student Loans and Scholarships, United Board of Education, P. O. Box 871, Nashville, Tennessee 37202.

ANNUAL CONFERENCE SUPPORT

Western N. C. Conference is No. 1

Dr. William E. Clark, Division of Higher Education, reports that in all of United Methodism the Charlotte area leads in per capita giving for support of colleges. The three top contributors are: Western North Carolina Conference, $2.99 with a total of $844,500; the Raleigh area was second with $2.37—total $503,934; Holston was third with $2.23 and a total of $443,514. Our colleges acknowledge with gratitude the continuing support provided by the Conference.

Our pastors participate by obtaining names and addresses of high school juniors and seniors. This year they provided 6,057 names. These persons are being cultivated by the colleges. A survey of enrollment plans conducted in April and May indicate that in-

creasing numbers are choosing public institutions for reasons of economy and convenience. About six out of ten.

PROPOSED STATE AID TO STUDENTS ATTENDING PRIVATE COLLEGES AND UNIVERSITIES

Public policy in North Carolina of providing subsidies to all students attending public institutions in the amount of $1,283 plus about $750 for capital outlay is being reviewed in the Legislature. It is accelerating the flow of students from private to public institutions by 1% per year. The policy discriminates against the student who chooses to attend a private college, compelling that student and his family to pay taxes and provide at the same time the difference in the cost for the student in the private school. The Legislature has under consideration House Bill 774 and Senate Bill 480 titled "An Act to Utilize the Resources of Private Colleges and Universities in Educating North Carolina Students." The Bills propose:

1. The establishment of a method of contracting with private institutions to provide and administer scholarship funds for needy North Carolina students based on enrollment for the previous year.
2. The establishment of methods of contracting with private institutions to provide and administer scholarship funds for needy North Carolina students over and above the enrollment for the previous year.
3. Encouragement for more North Carolina students to attend private institutions and fill vacancies.

Expected results:

1. Savings to taxpayers in North Carolina by utilizing resources available to the State of private institutions, meaning facilities and personnel.
2. Encourages more North Carolina young people to go to college.
3. Would aid enrollments at private institutions while relieving overcrowding in public institutions.
4. Recognizes the importance of a strong dual system of higher education.

The North Carolina Aattorney General, after studying the Bills, states that there are no restrictions in the Constitution to prevent the State from utilizing the facilities and resources of private colleges and universities for the education of North Carolina students. The State of South Carolina does have a restrictive clause in its Constitution, therefore, in a recent Supreme Court decision South Carolina's enabling act was declared unconstitutional. The proposed state aid to students who choose to attend private institutions is not in violation of the principle of separation of church and state. It means that the cost will not be the determining factor in a student's choice of where he will enroll in college.

NEW PRESIDENT OF PFEIFFER

Douglas R. Sasser, 41, President of Young Harris College, will come to Pfeiffer as her new president effective July 15, 1971. Dr. Sasser is listed in "Who's Who in American Colleges and University Administrators," the 1966 issues of "Outstanding Young Men of America" and "Outstanding Personalities of the South." The College Coordinating Council and the Conference join with Pfeiffer in welcoming Dr. Sasser, a Methodist layman, who has a long record of activities in the church. He served for eleven years on the official board of Woodlawn Methodist Church in Owensboro, Kentucky, and is a member of the Administrative Board and is a Trustee of Sharp Memorial United Methodist Church, Young Harris, Georgia.

Dr. D. D. Holt has been of inestimable value to Pfeiffer College as her interim President. Appreciation is expressed to him for his splendid services.

IN MEMORIAM

DR. PAUL R. ERVIN DR. JOHN OWEN GROSS

United Methodism holds in grateful remembrance the distinguished leadership and service of these men to the cause of Christ and his Church in higher education.

Report M

COMMITTEE ON THE LAY WORKER

The Conference Committee on the Lay Worker has held two general meetings during the year. The first meeting was on August 4, 1970 at the Brooks Howell Home, Asheville. Dr. Richard H. Bauer, Executive Secretary of the Interboard Committee for Enlistment for Church Occupations and member of the Lay Worker's Study Committee of the General Conference, served as resource leader at this meeting.

Our Committee has been charged with the responsibility of seeking out those who are eligible for the lay worker status, supplying information about the qualifications to interested people, receiving applications, interviewing applicants, and recommending to the Annual Conference qualified lay workers who desire to be consecrated.

All qualified persons (those who have been certified by their conference related agency) who desire to be participants in a Consecration Service should contact Zeb E. Barnhardt, Chairman, Conference Committee on the Lay Worker, P. O. Box 608, Winston-Salem, North Carolina, for further informationn.

According to paragraph # 502 of the 1968 *The Book of Discipline of the United Methodist Church,* "a lay worker shall be eligible for consecration by vote of the Annual Conference on recommendation of its Committee on the Lay Worker after meeting the following conditions:

1. He must have been affirmed by the Charge Conference as a member in good standing.
2. He must have met the standards for lay workers.
3. He must present a satisfactory certificate of good health on the prescribed form from a physician approved by the committee. The conference may require psychological tests to provide additional information on the candidate's fitness.
4. He must have been certified by the conference agency related to his career.

RECOMMENDATIONS:

1. That a central file on Lay Workers be maintained in the Conference offices.
2. That the Conference Program and Report Booklet be mailed to the Lay Workers.
3. That consideration be given to providing per diem for Lay Workers attending the Annual Conference.

The Conference Committe on the Lay Worker encourages the local church to have all eligible staff members seek consecration as a Lay Worker. Upon request, information about the relationship of a Lay Worker to the local church and Annual Conference will be furnished a church by this committee.

Respectfully submitted,
ZEB BARNHART, *Chairman*
L. DONALD ELLIS, *Vice-Chairman*
MARION CRAIG, *Secretary*

Report N

COMMITTEE ON COMMUNICATIONS

Communications, like breathing, is one of the most vital elements in human endeavor today. Like breathing, it is often taken for granted.

A look communicates, as does an embrace, a word, a vote, a purchase, a trip, an investment, a letter, a debt and into a never-ending list.

Jesus communicated to thousands while He walked the earth, and since His resurrection, to millions throughout the world. He asked us, His followers, to communicate the Gospel—the Good News.

Somehow, during these past 2,000 years, the Gospel has become garbled and our method of communicating it, confused.

Each of us today, in this great Annual Conference, is a communicator, charged with the responsibility of telling others about Jesus the Christ.

Some of us have been given the special task of using communications in a more technical way to tell the Good News.

However, how this area of communications is used is your responsibility as well as ours. Your work for Christ, helping mankind in His Name, must be a light for others to follow.

Through the printed word, through broadcasting and multi-media and audio-visuals, your Committee on Communications and its several agencies are telling your story daily, and trying to make available new ways for you to communicate the story of the Gospel.

The Committee on Communications for the Western North Carolina United Methodist Conference is an effort by your Conference Program Council to unify communications efforts for programs and news of the Conference.

The Committee on Communications was formed in 1969 and represents the Board of Publications, the Commission on United Methodist Information, the Committee on Publishing Interests, and the Television, Radio and Film Commission.

Cooperation is also maintained with the Committee on Interpretation, another agency established by the Conference Program Council.

John Paul Lucas is chairman of the Committee on Communications. Vice chairmen are the chairmen of the represented agencies:

Mr. William R. Henderson, vice chairman for the Board of Publications and representing the Western North Carolina Conference on the Board; Dr. Holt McPherson, chairman, Commission on United Methodist Information; the Rev. Henry Justice, Chairman, Committee on Publishing Interests; and the Rev. R. Tom Houts, Jr., chairman, Television, Radio and Film Commission.

The Rev. William H. Dyar is secretary; and Mr. John L. Borchert is Conference Coordinator of Communications.

These officers, along with Dr. James C. Stokes, editor of *The North Carolina Christian Advocate,* and James Summers, chairman of the Conference Committee on Interpretation, comprise the executive committee for the Committee on Communications.

For ten years you have operated a news bureau in Charlotte, called by the Church the Office of United Methodist Information. *The Commission on United Methodist Information,* which sets policy for the Office of UMI, has also used the director of that news bureau to train many of your members in public relations.

Your *Television, Radio and Film Commission* has been seeking to bring to the Conference for more than a decade new audio-visual materials and techniques. Thousands of listeners have heard a Christian interpretation of life through the "Word and Music" programs presented by United Methodist clergymen. Within this year, TRAFCO has also completed the organization of a Conference Audio-Visual Library, located in the Conference offices in Statesville.

The Committee on Publishing Interests, which each year offers you the opportunity to subscribe to United Methodism's family magazine, *Together,* will also begin a study about how it can relate to the District Program Councils as resource persons for all United Methodist literature.

The Board of Publications, which issues the *North Carolina Christian Advocate,* now has the ability to handle printing work of any type, on any schedule, with competitive prices through operation of news press machinery, under the title of *The Piedmont Press.* In its promotion of the *North Carolina Christian Advocate,* it is laying stress upon the the importance of each church subscribing for the members of its Administrative Board. And the *Advocate* carries monthly a special eight-page Conference Program promotion section, with material coming from the Conference Program Council.

The Committee on Communications cooperates with another new Annual Conference organization, the *Committee on Interpretation,* which this month is in the closing stages of a pilot program in communications, called the "Voice of the Pew," and centered in the Charlotte District. The Committee on Interpretation has made great strides during its short existence in using means of communication for interpretaion where there is rumor, half-truth, false charges, statements without facts and other communications which damage, whether intentional or unintentional.

Your Conference Committee on Communications hopes you will hear the highlights of the reports of the communications agencies of your Annual Conference, read the reports more thoroughly later this week and when you return home, and work to make the programs approved here effective so that the message and the mission of our Church can be communicated to the greater glory of our Lord.

Recommendations

NEW STRUCTURE FOR DISTRICT COMMUNICATIONS

In recognition of the fact that one of the priorities of the church is effective communication of the Gospel and that new methods of communication open up vast areas of opportunity to the church, the Conference Committee on Communications feels that a new structure should be initiated in the 1971-1972 Conference year.

Presently each District is given by appointment a District Director of TRAFCO, Publishing Interests, and United Methodist Information. They have served with varying degrees of success. With the advent of the District Program Council, however, a more efficient system of communications is needed.

A special subcommittee of the Conference Committee on Communications has worked with surveys of the Cabinet and District Directors and arrived at the following recommendations. These recommendations have been approved by the Executive Committee of the Conference Committee on Communications, which was given this authority by the full Committee.

We recommend:

I. That there be clergy and lay Co-directors of Communications for each District, replacing the present District Directors of TRAFCO, PI, and UMI.

II. That the District organization for communications be established on the basis of the following:

A. The Co-directors of Communications should be familiar with the programs of the Annual Conference communications agencies.

B. The persons representing TRAFCO, UMI, and PI should be selected by the Co-directors of Communications.

C. The Co-directors should be members of the District Program Council.

III. That the Co-directors of Communications assume leadership in the following areas:

A. Be responsible for District level news in the *North Carolina Christian Advocate* and should also initiate and direct subscription campaigns for the *North Carolina Christian Advocate* and *Together* magazine.

B. Supply information pertaining to their programs and newsworthy events to the Conference Director of UMI, the Conference Chairman of PI, and the Conference Chairman of TRAFCO.

C. Assist the District Superintendent in the promotion of Annual Conference priorities.

D. Alert local churches to new methods and media in communications, such as the Conference Mobile Training unit, the Conference audio-visual library, training cassettes, video-tape presentations; and promotion through the public media such as "Words and Music," radio and TV spots produced by national TRAFCO.

E. Conduct at least one District Workshop on Communications annually in cooperation with the Conference communications agency directors, for District and local church personnel.

COMMITTEE ON INTERPRETATION

This has been an exciting and active year for your Committee on Interpretation. One of the most far-reaching programs involved a cooperative effort with the Board of the Laity in sponsoring the "Voice of the Pew" pilot project in the Charlotte District. With the splendid assistance of District Superintendent Dr. Harlan Creech, and the able guidance and leadership of the director of the project, Dr. David Abernethy, the program developed as the first of its kind in all of Methodism.

Approximately seventy-five churches in the Charlotte District have been involved, and about one hundred twenty "Voice of the Pew" spokesmen. As the program moved forward, "feed-back" sessions have been held each month with the spokesmen, to ex-

change ideas, and to help guide the general direction of the program. From the very beginning, the two main objects of the program have been to encourage Methodist laymen to have a deeper sense of involvement in the affairs of their church, and to provide two-way communication between the man in the pew and the various boards, agencies, and administrators of the church.

In a few short months it is most difficult to determine the full impact of this program, but several facts have emerged clearly. First of all, a lot of questions, reflecting both interest and concern, have been asked by United Methodists in the Charlotte area. In every instance, the person providing the answer to a question has been identified, and where appropriate, statements have been fully documented. In a relatively short period of time, it would seem that the program has achieved a high degree of credibility.

As a result of the experience gained in the Charlotte District project, during the coming years plans are being made to make a modified "Voice of the Pew" program available to the entire Western North Carolina Conference. The essential parts of the program will be as follows:

1) Each Lay Leader will be asked to serve as the "Voice of the Pew" spokesman for his church.

2) Questions raised by United Methodists of the Western North Carolina Conference will be forwarded to the Office of Communications in Charlotte, under the directions of Mr. John L. Borchert. With the cooperation of Editor Dr. James C. Stokes, the questions and assimilated answers will be published in the *North Carolina Christian Advocate.*

3) Should a situation arise that requires more immediate action, a direct mailing will be made from the Office of Communication to each minister and "Voice of the Pew" spokesman.

4) It will be the responsibility of the "Voice of the Pew" spokesman, working with his minister, to keep the church informed concerning the questions and answers appearing in the *North Carolina Christian Advocate,* and any direct mail that he receives.

By being able to utilize existing staff and facilities, your Committee on Interpretation is convinced that a worthwhile flow of communication can be established in the Western North Carolina Conference at a very modest cost.

Last year at Annual Conference, your Committee on Interpretation made available brochures entitled "Were You There?" These brochures discussed many of the worthwhile and necessary ways that church funds are used in the Western North Carolina Conference. The documents were well received, and a second printing was necessary.

This year, largely through the effective and loyal efforts of Dr. J. Clay Madison and Mr. John L. Borchert, we have available a color filmstrip and recorded cassette entitled "What is My Portion?" It lasts approximately eleven minutes, and your Committee on Intrepretation feels that it is highly informative and worthwhile. Every scene that appears, and every word spoken, pertains directly to the work and outreach of our own Western North Carolina Conference. We believe that it will prove to be particularly helpful to Administrative Boards and Councils on Ministries.

Our sincere hope is that every church in the Western North Carolina Conference will borrow the filmstrip and cassette, and put them to good use.

JAMES A. SUMMERS, *Chairman*
MRS. LESLIE E. BARNHART, *Secretary*

COMMISSION ON UNITED METHODIST INFORMATION

The Commission on United Methodist Information is beginning a second decade of service to the Western North Carolina United Methodist Conference with the 1971 annual meeting at Lake Junaluska, June 9-13.

The Commission, a cooperating agency of the national Commission on Public Relations and United Methodist Information for the national church, has handled three assignments during this first decade.

The Commission has operated a Conference news bureau through the Office of United Methodist Information in Charlotte; it has conducted training in public relations for districts and local churches; and it has established an information center in the Conference offices in Charlotte.

All news of the Conference is handled by the news bureau, which sends this news to the commercial news media, to church publications and to officers of agencies of the Conference and to the Conference Cabinet.

The Commission on United Methodist Information is a part of the Committee on Communications for the Conference Program Council. Officers of the Commission are: Dr. Holt McPherson, chairman; Mr. John Paul Lucas, vice chairman; Mr. Fred D. Russell, treasurer; and Mr. John L. Borchert, secretary.

Public relations training offered by the Commission on United Methodist Information includes working with commercial news media, photography, church newsletters and inner-church communication.

Paragraph 161.4, page 104 of *The Book of Discipline,* United Methodist Church, allows a church to establish a public relations committee, stating: "The Administrative Board may appoint such other committees as it deems advisable including: Committee on Public Relations . . ."

Information concerning formation of such a committee, its duties, and its opportunities is available without cost from the Office of United Methodist Information, 305 Cole Building, 207 Hawthorne Lane, Charlotte, N. C. 28204.

Recommendations

The Commission on United Methodist Information has been granted funds for 1971-72 to offer two major programs to the Districts this church year. The Commission would recommend that Districts take advantage of these opportunities in communications, which are:

1. Public Relations District Training—The Commission would like to hold a one-evening training period for each District during the year for the study of communications. This would be for local church and District Program Council leaders. Funds available will cover literature and incidental expenses. Should a District desire a larger meeting (all day or more than one day), additional funds would have to come from the District.

2. The Holt McPherson Communications Program—The Commission has voted to start a new thrust with the 1971-72 church year, offering a series of informational meetings for the commercial news media within Districts. Not all fourteen Districts will be served with this program each year because of limited funds.

Each meeting will consist of the District Superintendent and certain District leaders bringing to the attention of invited media representatives newsworthy District programs, with time being allowed for dialogue between District leaders and the news media individuals.

Districts not on the Commission program in any given year can still have such programs, but with these Districts bearing costs.

The Commission on United Methodist Information also offers these recommendations to local United Methodist congregations and Districts:

1. That each local church and District secure a basic file of information about its property and officials including photographs.

2. That each local church and District place the District Director(s) of Communicatinos on all mailing lists.

3. That each local congregation seek to establish a public relations or communications committee during the 1971-72 church year.

The officers and members of the Commission on United Methodist Information wish to express appreciation for the cooperation of the Annual Conference, its agencies and leaders, as well as the local church membership, for the past ten years of assistance and encouragement.

Your prayers and support are asked that during the next decade the Commission on United Methodist Information might continue to serve the cause of Jesus the Christ for the 283,000 United Methodists of western North Carolina.

DR. HOLT MCPHERSON, *Chairman*
JOHN L. BORCHERT, *Secretary*

COMMITTEE ON PUBLISHING INTERESTS

Board of Publication Highlights

Presenting his twenty-fifth and last annual report on Publishing House operations, retiring President and Publisher Lovick Pierce told the 45-member United Methodist General Board of Publication in Nashville, October 28, that The Methodist Publishing House is in "good, sound financial condition" in spite of declining profits.

Mr. Pierce noted that for the first time in his tenure as chief executive officer there was a net loss for the year. He explained that this was due to decreasing volume in orders for church school curriculum and subscriptions to general church periodicals (*Together* and *Christian Advocate*), as well as increasing production costs.

Despite the loss, the Board voted to approve Mr. Pierce's recommendation that $1 million be appropriated from reserve funds for distribution to retired ministers, their widows and orphaned children, equalling amounts appropriated for the past two years. In approving the recommendation, the Board agreed that the church should be informed that future appropriations would depend to a great extent on the church's support of the Publishing House.

TOGETHER Decision Supported

The Board confirmed earlier action by MPH management discontinuing free subscriptions for ministers to *Together* and *Christian Advocate*. The program providing localized supplements to *Together* was terminated December 31, 1970.

Dr. Ewing T. Wayland, editorial director of General Church Periodicals, reported to the Board that every major American denominational journal had suffered a loss in circulation this year, several more severe than the drop sustained by *Together*. He also announced other economy moves including the reduction of color pages and the combination of the August and September issues. The magazine sustained a net circulation loss of 80,000 during the year.

Curriculum Circulation Down

Dr. Henry M. Bullock, general secretary of the Board of Education's Division of Curriculum Resources and Editor of Church School Publications, told the Board that curriculum circulation decreases parallel decreases in church school attendance. He said in addition to renewed emphasis on teacher training, research and contacts in the field have prompted the Division to simplify curriculum resources, provide more aids to teachers, and give more prominence and visibility to Biblical material. Dr. Bullock stated that these changes would not be evident in most resources for 12 to 18 months, however, because of the long period of time required to produce the materials.

Reports had already indicated concern that curriculum orders and church magazine subscriptions were down and that some United Methodists are ordering materials and supplies from "independent" firms rather that official United Methodist sources.

107 New Books

During the 1970 fiscal year, Abingdon Press, MPH book publishing department, issued 107 new books. Making projections for the 1971 fiscal year, book editor, Dr. Emory Bucke, showed the Board the first pages of an *Interpreter's One-Volume Commentary on the Bible* and announced that more will be done in the "multi-media" field with audio tapes, visual aids and posters.

"Compliance Review" Reported

Board members were given copies of a "comparative review" report made by officials of Project Equality, and interfaith fair employment program endorsed by the United Methodist General Conference. A special committee is working with Project Equality officials at this time. Management of the Publishing House will be considering the report and related proposals, and recommendations concerning the report will be made at the next meeting of the Board of Publication.

New President and Publisher

Mr. John E. Procter, former Publishing Division Vice-President, was elected to succeed Mr. Lovick Pierce as President and Publisher of The Methodist Publishing House.

HENRY A. JUSTICE, *Chairman*
MARSHALL MCCALLUM, *Secretary*

TELEVISION, RADIO AND FILM COMMISSION

One of the principal tasks of the church is to communicate the Gospel. As churchmen we are, therefore, concerned with effective means of communication. In a day when the available means of communication are greatly increased, the church must not be indifferent to these. Your Conference Television, Radio and Film Commission sees as its

most important task the matter of assisting conference organizations and local church congregations to make the best possible use of all available means of communication.

One of the major projects of TRAFCO during the past year has been the organization of a Conference Audio-Visual Library. We are happy to report that this has been accomplished and the library is now in full operation. The resources of this library now make available to local churches more than 900 filmstrips and more than 200 films as well as records, tapes, slides and charts. The librarian reports that during the first nine months of this conference year 396 films and 545 filmstrips, records and slides have been circulated. This, we believe, is an indication of the potential usefulness of this important arm of our Conference.

Many of the materials now in the Conference A-V Library were formerly in the hands of various conference boards and agencies. We would like to say that we appreciate the splendid cooperation which we have had from these agencies in turning over their materials to the A-V Library and making them available for distribution through this source. Persons wishing to make use of the resources of the library should write the Audio-Visual Librarian, Box 749, Statesville, North Carolina. The librarian will be happy to send a complete listing of available resources and schedule films and other A-V resources for you. We would point out that it is important to schedule films as far in advance as possible and return them the day after their use.

Since the Conference has not been able to budget sufficient funds to underwrite the entire operation of the library, it has been necessary during the previous year to charge a small service fee for the use of materials. This has been based on the following schedule: $1.00 for filmstrips, $3.00 for shorter films and $5.00 for longer films. We would like to announce a new policy for this conference year. Those churches which wish to do so may pay a $10.00 audio-visual fee which will entitle the church to the use of audio-visual materials for the year without the payment of a service fee. We hope that many of our churches will see the value of this plan and will send in their membership fee as early in the year as possible.

We wish to call attention to the fact that it is important to add new resources to the library as they become available. We urge other conference boards and agencies to be alert to new materials being produced in their fields and assist us in seeing that these materials are placed in the Conference Library.

During the year Conference TRAFCO has sponsored two seminars for radio and television broadcasters. One has been held in the Greensboro area and another in the Charlotte area. The purpose of these seminars has been to acquaint people, who are in commercial broadcasting, with the resources which are available to them through National TRAFCO, Upper Room Radio Ministry and other agencies which are producing materials for broadcast purposes.

The Word and Music broadcasts have continued this year on seven stations. The broadcasters have been the Reverend Edward D. Lee, Taylorsville, N. C., Station WSTH, the Reverend Thornton Hawkins, Murphy, N. C., Station WKRK, the Reverend C. G. Alspaugh, Jr., Lenior, N. C., Station WJRI, the Reverend Milford V. Thumm, Boone, N. C., Station WATA, the Reverend O. L. Easter, Albemarle, N. C., Station WABZ, the Reverend Lee Pollock, Concord, N. C., Station WEGO, and the Reverend T. J. Howard, Yadkinville, N. C., Station WYDK. We wish to urge the ministers of our Conference to investigate the possibility of scheduling Word and Music programs on local stations. If assistance is needed TRAFCO will be happy to furnish pilot tapes, consult with the host pastor and the local radio station.

TRAFCO would like to point out the importance of making use of the mobile training center which has recently been purchased by the Program Council. This van is equipped with professional quality video-tape equipment, projectors, cassette players, records and other A-V equipment. It can be used as a complete A-V resource center for workshops, conferences, and other learning experiences. It is possible to schedule the use of the mobile training center for local churches and groups of churches. Requests for use should be channeled through the Reverend William Brantley, Associate Program Director for Training.

As we conclude this year we wish to thank all who have helped to make the work of TRAFCO more effective. Especially do we wish to express our personal thanks to Mr. Lewis Borchert and Mrs. Thomas S. Lee, Jr., for the work which they have done in helping to organize and set up the Conference A-V Library.

STATEMENT OF AUDIO-VISUAL LIBRARY ACCOUNT

1971-72

Receipts		
Income from Service Fees for use of Audio-Visual Materials		$ 1,162.50
Disbursements		
Purchase of new Audio-Visual Materials	$350.57	
Cost of repairs and maintenance of equipment	100.34	
Purchase of new equipment for Audio-Visual Library	180.25	
Office expense and postage	317.55	
Reimbursement to National TRAFCO for rental fees	62.50	
Total Disbursements		$ 1,011.21
Balance on hand June 1, 1971		151.29
		$ 1,162.05

R. T. HOUTS, JR., *Chairman*
G. E. LYNDON, JR., *Secretary*

Report O

METHODIST BOARD OF PUBLICATION, INC.

C. P. MORRIS, *President*

Report and Recommendations

I. REPORT FOR 1970-1971

For many years, the *North Carolina Christian Advocate* has been the official organ of the North Carolina and Western North Carolina Annual Conferences. Through the years it has served both as the news media and the voice of Methodism concerning the great issues of the times. Your Board of Publication is aware of this heritage and is constantly seeking ways to improve the *Advocate* and to make it an effective organ of the church for ministry and service.

With the acquisition of modern printing facilities, we have been able to improve the format, eye-appeal, and readability of the *Advocate.* With the addition of the "Program Supplement" for each annual conference, we have sought to make it a helpful resource for the elected officers and leaders of our local churches. We believe that in order to be informed leaders, these persons need to be readers of the *Advocate.* We feel that each local church can improve its ministry by placing this tool in the hands of its chosen leaders.

Last year we sought to get each local church to make provision for sending the *Advocate* into the home of each member of its Administrative Board by including the cost of subscriptions in its annual budget. In preparation for this plan, the Board of Publication offered an interim All-Administrative Board Subscription Plan from January to June 1969 at the greatly reduced rate of $1.00 per subscription. Many of our churches responded and the number of subscriptions increased substantially. Unfortunately, many of these churches failed to follow through by providing for the continuation of these subscriptions in their 1970-1971 budgets. As a result, we experienced a greater than normal net loss in the publication of the *Advocate.*

Due to a growing differential between the cost of printing the *Advocate* and the income from subscriptions, we have reached a point where drastic steps must be taken to rectify the situation. At the present subscription rates, we are losing approximatelly $1.00 per subscrpition at the individual rate of $3.49 and $1.50 per subscription on the All-Administrative Board Plan subscriptions.

We have studied the situation very carefully and bring to you recommendations which we feel are extremely necessary at this time and which will make the *Advocate* a more effective force for ministry.

II. RECOMMENDATIONS

A. That each local church which has not done so make provision for sending the *Advocate* into the home of each member of its Administrative Board by including the cost of the subscriptions in its annual church budget, beginning with the 1971-1972 conference year, or as soon thereafter as possible.

The district superintendents are requested to take this matter up with the administrative boards of these churches as early in the 1971-1972 conference year as possible, asking that they comply with the action of their Annual Conference. We also request that each district superintendent ask administrative boards to make provision in their annual budgets for sending the *Advocate* to each Administrative Board member on a continuing basis and that he make this an item of business at each Charge Conference.

B. That, in the interest of economy and quality, the *Advocate* be published bi-monthly beginning July 1, with the understanding that one of the monthly issues will include an additional "Program Supplement" for each Annual Conference.

C. That all subscriptions, with the exception of retired pastors and widows, be paid.

C. That the price of all renewal subscriptions be raised fifty cents per subscription in each category.

E. That Methodist Board of Publication, Inc. appoint a Business Consultant to study the operation of Piedmont Press and the *North Carolina Christian Advocate,* to work with the Editor-Business Manager, and to report to the Evaluation Committee, the Executive Committee, and Methodist Board of Publication, Inc. He will be responsible to the Methodist Board of Publication.

F. That the Evaluation Committee continue to function as a committee to study and report further recommendations to Methodist Board of Publication, Inc. not later than its fall meeting; that the Evaluation Committee make recommendations as to whether to lease Piedmont Press with an option to buy, or continue to print the *North Carolina Christian Advocate* ourselves and retain Piedmont Press; or make other recommendations as it sees necessary.

G. That each local church observe "*North Carolina Christian Advocate* Sunday," January 23, 1972, at which time the congregation is given information concerning the *Advocate* and individuals are given the opportunity to subscribe.

H. That local churches, conference boards, agencies, and institutions be urged to patronize Piedmont Press in their printing needs. We call attention to the fact that our modern printing equipment enables us to do printing of high quality at reasonable rates. Proceeds from this operation subsidize the publication of the *Advocate.*

1. We recommend that C. P. Morris and Christian White of the North Carolina Annual Conference and Julian Lindsey and William R. Henderson of the Western North Carolina Annual Conference be re-elected to Methodist Board of Publication, Inc. for terms of five years, expiring in 1976. We also recommend that Mr. N. D. McNairy of the Western North Carolina Conference be elected to fill the unexpired term of Thomas C. Hoyle, Jr., deceased, term to expire in 1975.

2. We commend Dr. James C. Stokes for his outstanding work as Editor-Business Manager, and recommend his reappointment for the year 1971-1972.

Report P

COMMISSION ON ENLISTMENT FOR CHURCH OCCUPATIONS

The need for church personnel—ministers, directors, ministers of Education, deaconesses, ministers of music, missionaries, inter-city workers, volunteer service personnel, teachers in higher education and workers in many other areas of the church continues to be an acute challenge to the church. With industry and the professions competing for the best of our youth and the most talented graduates from our colleges, the church continues to face a challenge to fill the vacancies in the various jobs of the church.

For the first time in many years in our Conference, the supply of ministers has equaled the demand - although we need people in various other fields of the church. The Commission on Enlistment for Church Occupations during the year has been working toward the end that this need will be filled.

This year we began our work by having a training session in Greensboro at A&T State University for the District Directors and others of the commission who could attend. At this time we had Mr. Arthur Hopkinson from the Interboard Committee, Nash-

ville, Tennessee as resource person for this occasion. This was done in conjunction with other boards and agencies in a Conference-wide program of training.

This year the work of the commission has been primarily worked on a district by district basis. Many of the districts have had youth rallies and training sessions for the local church secretaries on Enlistment for Church Occupations, and other types of programs for the benefit of the youth. We have encouraged the ministers in the local church to observe Ministry Sunday. We have made audio Visual Aids available to those desiring them, and have continued our Testing and Guidance Clinics at Greensboro College under the direction of Dr. Robert W. Hites. At this point, we wish to commend Dr. Hites and members of the faculty at Greensboro College for the splendid work they have done with the Testing and Guidance Clinics and to Rev. A. L. Maxwell, Jr. for his work in promoting the Testing and Guidance Clinics.

We have distributed through the District Directors materials on choosing a vocation and have given emphasis to the United Methodist Volunteer Service. We have encouraged the local churches to include courses on choosing a vocation in leadership training schools and have worked with the Board of Education in this respect. Materials were furnished to the youth at Junaluska during the youth program.

During the Laymen's Conference, the laymen were challenged to encourage the young people of our churches to dedicate their lives to working in the church and other church related jobs.

Recommendations

1. We recommend that each minister observe Ministry Sunday the third Sunday in September or some other suitable date in an appropriate manner which would give emphasis to church occupations, giving special emphasis to the need for persons to enter the pastoral ministry.

2. That each church activate the local secretary on Enlistment for Church Occupations.

3. That ministers and laymen of the church encourage choice young people to seriously consider the ministry and other church occupations as a life vocation and that all will pray for God to call these youth into the work of the church.

4. Each minister and secretary of each local church are encouraged to inform the young people and second career people of the opportunities available in church occupations. Information may be obtained from the Interboard on Enlistment for Church Occupations from Nashville, Tennessee to assist in this process.

5. Each minister shall provide information to the young people of his church of the Testing and Guidance Clinics conducted on the Greensboro College Campus during the year.

6. We encourage the district directors, pastors and secretaries on Enlistment to attend the regional training session which is being planned for assisting them in their work on Enlistment for Church Occupations early in the Conference year.

7. We continue to encourage the Commission on Minimum Salary to continue their efforts toward the end that the minimum salary for ministers and other church workers may be increased as much as possible to come in line with other professions requiring equal training and service.

A. JAMES CLEMMER, *Chairman*
A. G. FORD, *Secretary*

Report Q

CONFERENCE COMMITTEE ON PLANNING AND RESEARCH

The Conference Committee on Planning and Research was appointed by the conference Program Council, pursuant to the action of the General Conference meeting in St. Louis in 1970, on November 10, 1970. Rev. J. J. Patterson was named chairman. The committe has met twice.

The committee understands its task to be that of keeping the conference informed about the needs for planning and research and about projects in progress; to be advisory to the conference in matters of planning and research in order that needed information may be secured and used; to coordinate projects in planning and research; to recom-

mend the assignment of responsibility in the area of planning and research; and, to recommend priorities in undertaking such work.

The committee recommends, therefore, that all projects of planning and research affecting the work of the annual conference be referred to this committee for its consideration and recommendation to the annual conference.

Be It Resolved, that the Standing Rules of Order and Procedure of the Western North Carolina Conference be amended as follows:

Amend C-3-(c) by adding the following paragraph:

Committee on Planning and Research: The committee shall be named by the Program Council and shall be advisory to the conference in all matters concerning planning and research affecting the work of the conference.

J. J. PATTERSON, *Chairman*
GARLAND R. STAFFORD, *Secretary*

Report R

The Eugene M. Cole Foundation, Charlotte, N. C. 28205

April 30, 1971

ASSETS AND LIABILITIES

Assets

Current Assets		
City National Bank	$ 35,171.65	
Savings Account	115,214.35	
	$150,386.00	
Reserve for Repairs and Improvements	8,138.11	
Amount Available for Repairs and Distribution		$142,247.89
Interest Receivable		10,241.05
Notes Receivable		46,911.29
Rent Receivable		1,948.09
Total Current Assets		$201,348.32
Fixed Assets		
Building and Improvements	$642,346.89	
Furniture and Fixtures	13,548.44	
	$655,895.33	
Depreciation Allowable	252,465.39	
Unrecovered Cost	$403,429.94	
Land	136,548.72	
Total Fixed Assets		539,978.66
Other Assets		
Option Deposit	$ 500.00	
Stock	500.00	
Total Other Assets		1,000.00
		$742,326.98

Liabilities

Current Liabilities		
Accounts Payable	$ 1,850.00	
Accrued Tax Payable	108.37	
Total Current Liabilities		1,958.37

Net Worth

The Eugene M. Cole Foundation			$695,041.46	
Reserve for Distribution		$46,416.75		
Distribution				
Special Distribution	$26,988.00			
Group Insurance	20,597.77	47,585.77		
Undistributed Reserve		$(1,169.02)		
Net Income for Year		46,496.17	45,327.15	
Total Net Worth				740,368.61
				$742,326.98

Schedule of Distribution to Beneficiaries from 1945

Year	Amount
1945	$ 8,180.00
1946	18,610.32
1947	25,740.50
1948	26,347.00
1949	33,206.58
1950	31,682.41
1951	34,287.43
1952	37,307.98
1953	35,395.10
1954	34,164.79
1955	36,166.61
1956	44,632.50
1957	24,154.03
1958	15,286.80
1959	74,230.50
1960	24,716.44
1961	48,581.18
1962	52,821.50
1963	46,748.33
1964	45,479.59
1965	59,146.60
1966	46,801.93
1967	32,314.73
1968	21,819.48
1969	37,912.72
1970	47,966.78
1971	47,585.77
	$991,287.60
Less Chrecks Relinquished prior years	2,841.59
Net Distribution	$988,446.01

Receipts and Expenses from May 1, 1970 to April 30, 1971

Receipts

Rent	$107,665.40	
Dividend Income	15.00	
Parking Fees	3,558.70	
Interest Income	7,937.20	
Sales Tax Refund	207.51	
		$119,384.41

Expenses

Repairs	$ 9,295.38
Water	662.24
Lights and Power	4,389.35

Taxes	14,089.14	
Fuel	1,764.83	
Depreciation	17,802.41	
Supplies	1,459.08	
Miscellaneous Expenses	1,182.39	
Commission	3,387.09	
Salaries	2,500.00	
Insurance	4,068.70	
Maintenance Expense	10,537.63	
Fiscal Agents Fees	1,750.00	
		72,888.24
Net Income for Year		$ 46,496.17

JEAN COLE HATCHER
W. H. GRIGG
J. R. FELTS, JR.

REPORT OF PAYMENTS TO CONFERENCE BENEFICIARIES

July 1, 1970, through June 30, 1971

	Retired—Inside	*Total*		*Retired—Inside*	*Total*
1	Allen, Houston G.	$ 2,780.52	39	Dennis, Carl W.	2,235.96
2	Allen, Vance Newlan	152.14	40	Dennis, Daniel H.	2,412.00
3	Allison, Carl R.	2,730.36	41	Depp, Walter M.	1,055.28
4	Auman, John C.	2,311.56	42	Dryman, Fred O.	2,144.04
5	Ballard, Emory L.	2,294.88	43	Dula, John Q.	1,926.36
6	Barber, James M.	2,931.24	44	Dulin, Grady Nicholson	2,730.36
7	Barnett, Lee P.	2,311.56	45	Duncan, Herman Franklin	3,248.18
8	Beadle, Winans F.	402.00	46	Duncan, Jesse R.	2,060.28
9	Benfield, William H.	2,536.32	47	Edwards, Moir W.	2,537.88
10	Billings, Roscoe L.	1,457.40	48	Ellerbe, M. C.	1,440.60
11	Bingham, Ptylla E.	1,938.00	49	Ervin, McKinley G.	2,847.06
12	Blackard, Embree H.	2,060.28	50	Few, Eugene C.	1,256.28
13	Blackwelder, Horace L.	154.94	51	Fitzgerald, James B.	2,780.52
14	Blanchard, Ralph W.	1,222.80	52	Francisco, Ross	1,055.28
15	Bolick, Horace E.	2,624.28	53	Freeman, Harley C.	2,395.32
16	Bowman, J. R.	1,926.36	54	Friend, Ira A.	1,390.32
17	Brandon, Sr., Joseph Max	2,378.52	55	Gardner, Jesse S.	519.24
18	Brawley, Samuel J.	1,107.48	56	Gentry, Joe C.	2,076.96
19	Brendall, Jr., Joe H.	2,663.28	57	George, Leroy B.	921.24
20	Brown, Cansau D.	2,696.88	58	Gibbs, Alfred C.	3,216.00
21	Brown, Oscar L.	2,529.24	59	Gibbs, Sr., James S.	2,797.44
22	Bruton, Arthur B.	2,538.96	60	Gibbs, Rollin Park	210.20
23	Bynum, Charles G.	2,379.96	61	Goforth, Robey C.	2,981.52
24	Chappell, Clovis G.	301.56	62	Goldston, Robert J.	929.16
25	Church, John R.	2,010.00	63	Gover, Ed C.	787.32
26	Clark, Willard C.	201.00	64	Graham, Grover C.	2,110.56
27	Clay, Charles Wesley	22.34	65	Grant, Charlie L.	2,378.52
28	Clay, George W.	2,529.24	66	Grant, D. P.	2,194.44
29	Clemmer, Jr., Andrew J.	228.19	67	Greene, Grover C.	603.00
30	Clemmer, George B.	2,328.24	68	Green, John H.	2,830.80
31	Cockman, William Curtis	1,787.52	69	Grigg, Womble Q.	2,445.60
32	Combs, John W.	2,679.96	70	Grose, Sr., James C.	2,445.60
33	Cook, Earl A.	2,311.56	71	Hall, Charles Vernon	1,070.64
34	Cox, Abram J.	2,624.28	72	Hall, Lewis W.	1,875.96
35	Crawford, McRae	2,110.56	73	Harbison, Ernest J.	2,730.24
36	Crowder, Vester P.	2,043.60	74	Harkey, William L.	2,194.32
37	Davis, Flake Revere	1,651.39	75	Hauss, Rufus M.	2,780.25
38	Dawkins, John Raymond	912.76	76	Highfill, Thomas G.	2,867.15

	Retired—Inside	*Total*
77	Hipps, M. Teague	2,646.60
78	Houck, George F.	2,772.84
79	Houser, Jacob E.	2,529.24
80	Houts, Sr., Roy T.	1,122.24
81	Hovis, Guy Arthur	2,004.12
83	Hoyle, Jr., John W.	2,596.32
82	Hoyle, Jr., Enoch M.	1,507.56
84	Huss, Daniel T.	1,842.60
85	Huss, Hoskie Otho	2,139.48
86	Jenkins, Walter R.	2,780.52
87	Jessup, Hugh D.	2,211.00
88	Johnson, Walter Norman	61.24
89	Jones, Ezra M.	2,613.00
90	Jones, Hurlan E.	804.00
91	Jordan, Frank Booe	220.55
92	Keeler, Waldo F.	16.80
93	Keever, Homer Maxwell	580.71
94	Kelly, Walter R.	2,830.92
95	Kennerly, Charles O.	2,914.56
96	Kerr, Jr., William Adams	2,322.48
97	Kiker, Sr., Frank Wade	2,724.12
98	Koestline, Sr., Karl H.	1,005.00
99	Kuehn, Herbert F.	720.24
100	Kyles, Alpheus A.	2,395.32
101	Lackey, Alton Glenn	255.44
102	Lamb, Eugene Andrew	603.00
103	Laughlin, Robert M.	1,189.32
104	Lefler, Bayne W.	1,909.56
105	Lovett, Gaither L.	2,529.24
106	Loy, Ovanda C.	2,713.56
107	Little, John Richard	1,506.18
108	Love, Fred R.	2,713.56
109	Love, James L.	2,512.56
110	Lynch, Aaron W.	2,328.24
111	Mabry, Lewis Edward	2,542.32
112	Madison, Tyre G.	2,646.60
113	Masters, Vero R.	2,445.72
114	McCallum, Felton F.	536.04
115	McCallum, Masrhall S.	147.97
116	McClamrock, Ralph G.	2,445.60
117	McCorkle, T. D.	552.84
118	McCracken, Burhl F.	2,787.44
119	McCulley, Robert W.	1,859.28
120	McLarty, James Brown	226.13
121	Miller, Walter J.	2,998.32
122	Mills, Enoch W.	2,428.80
123	Minor, Joseph H.	603.00
124	Morton, Vernon Adam	-231.72
125	Murray, Clyde E.	2,512.56
126	Nease, Sr., Edgar Harrison	2,978.04
127	Needham, Eugene W.	2,596.32
128	Nelson, Fletcher	1,802.16
129	Newell, Mamie D.	720.24
130	Newell, Clyde O.	2,010.00
131	Newton, Coy B.	2,529.24
133	Nifong, Simeon Byron	1,971.00
133	Nifong, Simeon Byron	2,971.00
134	Norris, John M.	5.59
135	Ogburn, Nicholas S.	1,001.40

	Retired—Inside	*Total*
136	Ormond, Wm. Robert	72.22
137	Orr, Finley Matney	654.68
138	Paschall, Fred W.	854.28
139	Patterson, George W.	2,065.08
140	Pearce, Jr., Arthur B.	1,578.72
141	Peeler, Edgar O.	2,579.52
142	Peterson, Herbert H.	399.36
143	Phelps, Sr., Grandison	2,434.08
144	Pless, William H.	2,345.04
145	Price, Edgar Conrad	2,703.87
146	Ratledge, Arthur P.	2,797.32
147	Ridge, Charles E.	2,076.96
148	Robinson, Othor L.	2,395.32
149	Rollins, Wm. A.	2,462.28
150	Rossborg, Fridmann	100.53
151	Rozzelle, Clarence E.	2,395.32
152	Rufty, Wm. E.	2,663.28
153	Russell, Clarence W.	2,177.52
154	Rutledge, Jr., Thomas E.	2,390.66
155	Setzer, Robert A	921.24
156	Setzer, Fred L.	2,663.28
157	Shankle, Byron	2,539.92
158	Sharpe, Ivey L.	2,445.60
159	Shinn, Fred H.	2,378.64
160	Shore, Sr., Philip L.	2,998.32
161	Smathers, Frank C.	2,462.28
162	Smith, Charles A.	2,624.28
163	Smith, Charles Moody	214.97
164	Smith, Preston L.	2,311.56
165	Smith, Raymond A.	1,071.96
166	Smith, William S.	2,462.28
167	Snider, Pearlie F.	2,347.57
168	Snow, Jasper N.	938.16
169	Spencer, E. H.	1,742.04
170	Sprinkle, Jr., Henry C.	1,490.88
171	Stevens, Lowell C.	2,024.08
172	Strader, Silas G.	653.28
173	Stough, Frank J.	2,328.24
174	Strader, Lindsay F.	2,311.56
175	Swofford, Sr., Thomas H.	2,713.56
176	Tabor, Jr., John B.	2,445.60
177	Tate, Carl F.	2,110.56
178	Taylor, Ralph Henderson	209.38
179	Templeton, Lonnie W.	1,189.32
180	Thompson, A. Wade	1,072.00
181	Thompson, Walter B.	2,730.36
182	Townsend, Paul W.	2,579.52
183	Tuttle, Mark Q.	2,931.36
184	Vernon, John C.	1,256.28
185	Vestal, Joseph W.	2,981.64
186	Waggoner, Albert C.	2,676.48
187	Ware, Robert D.	1,909.56
188	White, Ganes E.	2,740.08
189	Widenhouse, Ernest C.	2,060.28
190	Wilkinson, Jesse G.	2,445.60
191	Wood, Leroy	1,071.96
192	Womble, Cornelius F.	2,607.60
193	Young, Sr., Russell L.	2,244.60
194	Ziglar, Benjamin H.	1,433.52

	Retired—Elsewhere	*Total*
1	Ambreson, Quincy V.	$ 318.24
2	Arter, James A.	17.64
3	Austin, Alexander C.	16.92
4	Barker, Paul A.	234.60
5	Barnes, Kenneth P.	50.28
6	Baxter, J. A.	670.08
7	Bowdin, James R.	16.92
8	Brantley, Allen P.	854.28
9	Brookes, John R.	16.92
10	Browne, James D.	33.60
11	Cash, Howard H.	268.08
12	Caudill, Russell H.	536.04
13	Chaney, John L.	223.36
14	Clarke, David A.	201.00
15	Cline, John	1,272.96
16	Coleman, Theodore A.	67.08
17	Collins, Leo W.	201.00
18	Dawson, Jr., Walter L.	134.04
19	Dunn, Joseph E.	16.92
20	Durham, Avelyn H.	16.92
21	Eastridge, William C.	720.36
22	Ervin, George C.	603.00
23	Frazier, Frederick L.	66.96
24	Gerald, Charles D.	16.92
25	Gibson, Elmer P.	16.92
26	Godbold, Albea	335.04
27	Godfrey, Adrian A.	217.80
28	Harmon, John C.	653.22
29	Hawk, Carlock	988.32
30	Haywood, oJhn W.	33.60
31	Holloway, Cornelius	16.92
32	Holt, Doctor D.	381.16
33	Jackson, George T.	33.60
34	Jackson, Kelly L.	150.84
35	Johnson, Harvey L.	16.92
36	Johnson, Julius C.	16.92
37	Johnson, William H.	301.56
38	Jordan, Basha P.	16.92
39	Jordan, Lucius E.	16.92
40	Kincade, Charles E.	16.92
41	Lanning, Jesse H.	335.04
42	Lyght, William L. D.	16.92
43	Malone, Moses H.	16.92
44	Mann, Marvin W.	737.04
45	Marshall, Romey P.	318.36
46	McDonald, Harry James	16.92
47	McLeod, Edward M.	1,474.08
48	Mickle, Joshua W.	636.60
49	Miller, Irving R.	201.00
50	Monroe, John F.	16.92
51	Nalls, Jr., Frank R.	134.04
52	Peters, John N.	33.60
53	Powell, Howard P.	1,541.04
54	Ridout, Daniel Lyman	2.80
55	Scarborough, Wm. C. L.	192.63
56	Scott, Christopher	33.60
57	Seabrook, Jr., John J.	16.92
58	Sharpe, Daniel M.	134.04
59	Shumaker, Ralph B.	938.04
60	Simms, William G.	1.41
61	Simpson, Oscar L.	1,675.08
62	Smallwood, Charles E.	16.92
63	Snow, Edward E.	1,306.56
64	Spence, Oliver H.	16.92
65	Stanley, Walter E.	16.92
66	Stennett, Raynes W.	33.60
67	Stroud, John Edgar	217.92
68	Thomas, William C.	16.92
69	Thompson, Lacy H.	335.04
70	Thompson, Ralph B.	16.92.
71	Trigg, Charles Y.	16.92
72	Waters, Ralph S.	16.92
73	Williams, Arthur D.	16.92
74	Winkler, Joseph Garland	230.91
75	Winston, Willis S.	335.04
76	Woods, John H.	33.60
	Retired Total	$387,106.29

	Widows—Inside	*Total*
1	Adams, Gertrude F.	$ 1,536.00
2	Albright, Elizabeth W.	1,872.00
3	Clark, Mary A.	6.72
4	Anderson, Julia	630.08
5	Armburst, Nell D.	1,632.00
6	Arthur, Agnes	264.00
7	Ashe, Salena W.	240.00
8	Ballard, Myrtle R.	1,152.00
9	Barber, Lura A.	1,301.04
10	Barnhardt, Kate	982.08
11	Barnwell, Myrtle C.	1,632.00
12	Bass, Vangie W.	1,224.00
13	Bates, Myrtle P.	2,256.00
14	Beaman, Flora May	1,824.00
15	Bennett, Sarah E.	1,152.00
16	Benton, Grace B.	1,368.00
17	Bingham, Sarah J.	1,788.00
18	Bond, Cosby	1,215.36
19	Bowles, Mary W.	1,716.00
20	Bowman, Edith M.	1,452.00
21	Brandon, Flossie M.	1,368.00
22	Brittain, Minnie	1,152.00
23	Broome, Ethel V.	720.00
24	Brower, Anna D.	1,620.00
25	Brown, Wessie T.	1,550.16
26	Burge, Hayden Ella	2,136.00
27	Burgess, Helen C.	2,064.00
28	Burwick, Martha J.	680.86
29	Caldwell, Bertha	1,555.08
30	Caldwell, Julia B.	1,707.84
31	Caldwell, June B.	965.32
32	Groves, Vesona B.	480.00
33	Canipe, Lela F.	195.12
34	Clark, Ada T.	968.40
35	Colson, Irene H.	642.00
36	Comer, Donnie	816.00
37	Cornelius, Lena S.	1,764.00
38	Cox, Mary	1,308.00
39	Curry, Ida Mae	1,872.00

	Widows—Inside	*Total*		*Widows—Inside*	*Total*
40	Curtis, Letitia	2,352.00	99	McBrayer, Mamie	476.00
41	Davenport, Bessie	480.00	100	McCallum, Carsie B.	1,428.00
42	Dixon, Eloise S.	1,752.00	101	McFarland, Mrs. W. G.	1,752.00
43	Dutton, Flora J.	909.00	102	McKinney, Winnie S.	1,800.00
44	Ervin, Stella D.	1,956.00	103	McLarty, Margaret H.	1,616.16
45	Fikes, Carter W.	672.00	104	McLeod, Jane	1,104.36
46	Fink, Katherine M.	2,064.00	105	McSwain, Margaret	2,064.00
47	Fitzgerald, Ruth K.	1,848.00	106	Morehead, Lurain O.	768.00
48	Folger, Lou Ema	864.00	107	Myers, Claire E.	1,248.00
49	Gerringer, Mary O.	864.00	108	Peace, Anna E.	1,308.00
50	Gidney, Gertrude	1,380.00	109	Peace, Frances L.	756.00
51	Gillespie, Sallie A.	1,812.00	110	Peeler, Etta R.	600.00
52	Goode, Kathleen S.	708.00	111	Penny, Agnes J.	1,250.64
53	Gordon, Helen	700.08	112	Phillips, Bobbie L.	552.00
54	Green, Lucy J.	1,752.00	113	Phillips, Evelyn J.	960.00
55	Greene, Ila G.	1,608.00	114	Plyler, Matie G.	936.00
56	Gwyn, Ethel B.	804.00	115	Pyatt, Launa	612.00
57	Hackney, Nora O.	960.00	116	Poole, Margaret	1,824.00
58	Hager, Essie E.	1,728.00	117	Price, Amy A.	1,632.00
59	Hairston, Kate E.	1,560.00	118	Price, Mary Y.	324.00
60	Hanner, Diedra	480.00	119	Prichard, Katie	480.00
61	Harris, Willie Z.	1,848.00	120	Pritchard, Laura V.	560.00
62	Harrison, Nan L.	2,028.00	121	Pruyn, Willie R.	447.36
63	Hartsfield, Texie	528.00	122	Randall, Virgie L.	1,104.00
64	Hayes, Margaret R.	2,208.00	123	Raper, Annie B.	561.00
65	Hiatt, Maude E.	2,436.00	124	Rayle, Pearl M.	964.08
66	Hill, Channie M.	1,008.00	125	Rayle, Mrs. Paul R.	1,272.00
67	Hinshaw, Cassie B.	1,404.00	126	Rayle, Annie M.	1,788.00
68	Hipp, Louise M.	1,104.00	127	Rhinehart, Ida S.	1,488.00
69	Holmes, Elizabeth M.	1,176.00	128	Rich, Ola S.	1,152.00
70	Hood, Varena M.	768.00	129	Robbins, Mary C.	1,776.00
71	Howard, Pauline	1,680.00	130	Roberts, Addie S.	1,800.00
72	Howell, Cora H.	1,200.00	131	Rossborg, Esther K.	24.00
73	Howell, Maggie J.	1,239.00	132	Rowe, Pearle B.	1,536.00
74	Huneycutt, Jessie H.	1,572.00	133	Royals, Mary 7.	1,206.84
75	Hunter, Della C.	1,824.00	134	Rush, Gretta B.	768.00
76	Ingram, Mabel L.	1,296.00	135	Sharpe, Cleo	414.00
77	Ishman, Emma R.	324.00	136	Sharpe, Elinora	1,106.16
78	Isley, Oda L.	1,452.00	137	Shelton, Maude N.	2,280.00
79	Jerome, Zelma	480.00	138	Sherrill, Sue B.	505.08
80	Johnson, Daisy	1,872.00	139	Shuford, Priscilla	600.00
81	Johnson, Maggie C.	1,752.00	140	Simpson, Ophelia R.	480.00
82	Jones, Mrs. R. T.	256.00	141	Sisk, Belle M.	1,157.04
83	Jones, Pauline J.	636.00	142	Smith, Pearl L.	1,500.00
84	Jones, Sallie A.	2,004.00	143	Sorrells, Nannie B.	480.00
85	Jordan, Caroline M.	1,200.00	144	Stamper, Rose W.	1,728.00
86	Kendrick, Mary B.	975.48	145	Stanford, Ethel C.	564.00
87	Kennedy, Mae L.	708.00	146	Stubbins, Vera W.	1,056.00
88	King, Mary E.	1,656.00	147	Swaringen, Sarah F.	762.80
89	Kirby, Ruth M.	1,368.00	148	Tarpley, Elnoma S.	1,092.00
90	Kirk, Cornelia	1,740.00	149	Taylor, Mattie J.	480.00
91	Kirkland, Mary	520.00	150	Taylor, Rosamond L.	1,968.00
92	Lamb, Sallie B.	1,440.00	151	Terrell, Lula L.	708.00
93	Laughlin, Duella M.	1,188.00	152	Thompson, Ruby S.	384.00
94	Glover, Beulah	864.00	153	Trollinger, Nettie R.	1,704.00
95	Leftwich, Rebecca	1,344.00	154	Truesdale, Bessie A.	112.00
96	Lewis, Lizette B.	1,236.00	155	Tuttle, Ina H.	480.00
97	Lindley, Alta M.	1,356.00	156	Usry, Maude M.	534.96
98	Lyerly, Polly C.	336.00	157	Varner, Elizabeht	1,752.00

	Widows—Inside	*Total*
158	Vick, Annie E.	1,584.00
159	Ward, Georgia M.	1,452.00
160	Warren, Aurelia	1,584.00
161	Weaver, Florence S.	1,644.00
162	Wellman, Winnie	1,848.00
163	West, Emily K.	2,148.00
164	White, Rhetta S.	1,536.00
165	Whitson, Vita M.	1,404.00
166	Whitted, Julia Mae	1,185.30
167	Wilkins, Miriam E.	1,00.573
168	Wilkinson, Lena D.	1,992.00
169	Williams, Annie J.	1,464.00
170	Williams, Edith C.	1,764.00
171	Williams, Joyce D.	1,187.94
172	Williams, Minnie H.	1,920.00
173	Williams, Nettie Jane	1,536.00
174	Williams, Vera H.	2,316.00
175	Williamson, Maude	1,536.00
176	Wilson, Bertha A.	576.00
177	Wolfe, Stella K.	1,392.00
178	Womack, Minnie A.	1,212.00
179	Yates, Flossie M.	1,152.00
180	Yountz, Mrs. J. E.	1,476.00

	Widows—Elsewhere	*Total*
1	Alford, Bertha	276.00
2	Bailey, Louisa	288.00
3	Berry, Doris D.	4.00
4	Bowling, Myrtle	144.00
5	Brothers, Mattie	144.00
6	Brown, Melissa C.	358.32
7	Chaney, Annie P.	83.76
8	Chappell, Sallie C.	396.00
9	Coates, Beardina H.	24.00
10	Coble, Ila H.	672.00
11	Crampton, Frances W.	12.00
12	Cromwell, Nellie D.	12.00
13	Daugherty, Mabel A.	672.00
14	Deal, Nettie C.	24.00
15	Donaldson, Roxy G.	416.00
16	Dyson, Harriet	24.00
17	Field, Dolly G.	12.00
18	Fletcher, Jane C.	12.00
19	Fruit, Alice G.	336.00
20	Gambill, Pearl	360.00
21	Gannaway, Willie Mae	648.00
22	Gleaves, Gertrude	672.00
23	Guthrie, Nannie L.	336.00
24	Hall, Nora D.	24.00
25	Hamilton, Ora F.	12.00
26	Handy, Eliza C.	12.00
27	Harewood, Inez C.	12.00
28	Harris, Cora C.	192.00
29	Hawkins, Dessie B.	48.00
30	Hayling, Lenora G.	24.00
31	Haynes, Margaret J.	12.00
32	Howard, Ellavester	12.00
33	Johnson, Carolyn W.	24.00
34	Johnson, Julia L.	36.00

	Widows—Elsewhere	*Total*
35	Johnston, Emma F.	192.00
36	Jones, Ineta D.	12.00
37	Keever, Lochie B.	192.00
38	Kirby, Marie D.	240.00
39	Lawton, Anne S.	48.00
40	Lewis, Viletta N.	192.00
41	Lofton, Myrtle L.	36.00
42	Long, Edna	48.00
43	Manning, Gertrude V.	12.00
44	Martin, Olivia H.	12.00
45	Mattison, Kate C.	564.00
46	McArthur, Camilla G.	12.00
47	McLeod, Hattie G.	176.00
48	McNair, Amanda	30.00
49	McRae, Alma B.	948.00
50	Melton, Jettie L.	96.00
51	Monroe, Mary B.	240.00
52	Moore, Lillian W.	12.00
53	Morris, Grace	624.00
54	Morris, Laura B.	12.00
55	Nelson, Josephine	515.51
56	Orr, Ida L.	144.00
57	Pleasants, Addie B.	24.00
58	Randall, Mary E.	12.00
59	Reavis, Gertha C.	1,104.00
60	Riddle, Mae Lee	12.00
61	Roan, Cecelia W.	336.00
62	Rowland, Lyde	16.00
63	Rush, Frances	48.00
64	Scoville, Gladys W.	48.00
65	Shaw, Effie O.	12.00
66	Smoot, Leila G.	240.00
67	Sprinkle, Margaret	96.00
68	Stilwell, Hazel	96.00
69	Thomas, Hazel M.	12.00
70	Thomas, Selena P.	37.00
71	Thompson, Maude	36.00
72	Tiffany, Ruth H.	12.00
73	Tipton, Hortense	12.72
74	Trimble, Mattie C.	396.00
75	Turpeau, Ila	24.00
76	Tyler, Mary B.	36.00
77	Washington, Annie Mae	14.00
78	Whitten, Annie B.	12.00
79	Wilcox, Adelaide L.	192.00
80	Williams, Addie	720.00
81	Williams, Agnes N.	12.00
82	Williams, Lyda D.	12.00
	Widows' Total	$235,052.38

	Children—Inside	*Total*
1	Anderson, Jr., Alexander M.	308.46
2	Anderson, Kimberly M.	308.46
3	Anderson, Mary K.	308.46
4	Aycock, Helen	661.68
5	Brandon, Joyce M.	477.48
6	Brandon, Marcel C.	477.48
7	Brown, Brenda C.	135.06
8	Caldwell, Carroll H.	284.22

	Children—Inside	*Total*
9	Gordon, Mary Helen	167.64
10	Gordon, Patricia L.	167.64
11	Gordon, Jr., Albert F.	167.64
12	Hill, Vida Ann	351.84
13	Holmes, Robert A.	136.84
14	Howard, Martha	586.32
15	McLarty, Jean E.	787.32
16	Royals, Brent B.	393.66
17	Royals, Laura R.	787.32
18	Sharpe, Marylynn E.	376.92
19	Sharpe, Muriel A.	57.60
20	Sharps, Permilla C.	230.40
21	Sharpe, Stephanie K.	230.40
22	Trolinger, Jane C.	552.84
23	Whitted, Jacqueline	599.04
24	Whitted, Janice	787.32
25	Wilkins, Deborah Eileen	410.76
26	Wilkins, Nancy Victoria	658.88
27	Williams, Melanie M.	393.66
28	Williams, Stephanie S.	393.66
29	Williams, Valarie V.	393.66
30	Williams, Hannah F.	153.90
31	Williams, Julia C.	615.60
32	Williams, Kimberlie K.	393.66
33	Williamson, Alice C.	536.04
34	Stanbury, Elizabeth	741.24
	Children—Elsewhere	
1	Berry, Cheryle E.	18.33
2	Frazier, Jr., Kirklin	4.32
3	Hedrick, Helen A.	96.36
4	Hendricks, Charles	1.08
	Children's Total	$ 14,153.19
	Conference Total	$636,311.86

TREASURER'S REPORT

This is to certify that we have examined the books and records of Mr. F. D. Russell, Treasurer of the Western North Carolina Conference, for the Conference year 1970-71. Our examination has been made in accordance with generally accepted auditing standards and accordingly included such tests of the accounting records and such other procedures as we considered necessary. In our opinion, the foregoing statements reflect accurately the financial transactions of the Conference for the year 1970-71 and the cash balance at May 31, 1971.

GEORGE C. SMITH, *CPA*
Conference Auditor

RECEIPTS — 1970-1971

District	Apportioned	Paid	Paid Percent
Albemarle	$ 216,700.00	$ 218,596.11	100.87%
Asheville	343,900.00	346,211.11	100.67
Charlotte	579,400.00	579,690.17	100.05
Gastonia	418,600.00	418,814.00	100.05
Greensboro	412,000.00	414,566.00	100.62
High Point	377,400.00	379,897.64	100.66
Marion	248,300.00	249,804.20	100.61
North Wilkesboro	156,400.00	160,021.00	102.32
Salisbury	324,400.00	331,293.00	102.12
Statesville	371,800.00	382,274.02	102.82
Thomasville	318,400.00	324,823.37	102.02
Waynesville	179,000.00	182,349.00	101.87
Winston-Salem/Forsyth	342,500.00	343,699.75	100.35
Winston-Salem/Northeast	236,200.00	240,952.64	102.01
TOTALS	$4,525,000.00	$4,572,992.01	101.06%

Total Receipts on Apportionment	$4,572,992.01
Other Receipts and Other Accountable Funds	637,936.73
TOTAL ACCOUNTABLE FUNDS	$5,210,928.74

STATEMENTS OF RECEIPTS AND DISBURSEMENTS—ALL FUNDS

Receipts

Conference Boards and Agencies (Schedule A)	$2,490,627.00
District Superintendents' Fund (Schedule B)	196,056.00
Board of Education (Schedule C)	21,700.00

Board of Missions (Schedule D)	49,400.00
Board of Missions-Escrow Funds (Schedule D-1)	25,500.00
Minimum Salary Fund (Schedule E)	239,803.02
Board of Laity (Schedule F)	19,910.19
Board of Ministry (Schedule G)	55,641.90
Student Scholarship Loan Fund ((Schedule H)	33,634.17
Board of Evangelism (Schedule J)	5,006.25
Town and Country Work (Schedule K)	4,390.00
Enlistment for Church Occupations (Schedule L)	2,500.00
Commission on Archives and History (Schedule M)	843.13
Board of Health and Welfare (Schedule N)	1,404.05
Board of Christian Social Concerns (Schedule O)	9,925.00
Approved Supply Pastors' School (Schedule P)	7,902.93
Television, Radio and Film Commission (Schedule R)	3,843.79
Commission on Publishing Interests (Schedule S)	275.00
Commission on Worship (Schedule T)	500.00
Office of Methodist Information (Schedule U)	20,901.50
Committee on Pastoral Care and Counseling	975.00
Office of Administrative Assistance (Schedule W)	28,892.00
Commission on Lay Workers (Schedule X)	500.00
Inner-City Missions (Schedule Y)	7,783.17
Golden Cross (Schedule AA)	35,085.00
Higher Education (Schedule BB)	1,119,511.00
Commission on Interpretations (Schedule CC)	2,725.00
Committee on Communications (Schedule DD)	400.00
Commission on Ecumenical Affairs (Schedule EE)	10,000.00
Program Council (Schedule FF)	198,429.82
Reconciliation Fund (Schedule GG)	76,170.73
Miscellaneous Funds (Schedule HH)	202,006.27
Conference Expense Fund (Schedule JJ)	145,264.68
Conference Reserves (Schedule KK)	193,422.14
TOTAL RECEIPTS	$5,210,928.74

Balances Brought Forward:

Board of Missions-Escrow Funds (Schedule D-1)	$ 21,000.00	
Various Boards and Agencies	26,865.35	
General Reserve Fund (Schedule KK)	109,274.28	
Conference Reserves (Schadule KK)	628,886.60	
Conference Operating Emergency Fund (Schedule KK)	139,809.94	
Reserve for 1970 Conference (Schedule JJ)	85,000.00	
Conference Operating Fund (Schedule JJ)	106,875.77	
Miscellaneous Funds (Schedule HH)	21,843.41	
Reconciliation Fund (Schedule GG)	58,841.84	1,198,397.19
TOTAL RECEIPTS AND BALANCES		$6,409,325.93

Disbursements

Conference Boards and Agencies (Schedule A)	$2,490,627.00
District Superintendents' Fund (Schedule B)	196,056.00
Board of Education (Schedule C)	21,700.00
Board of Missions (Schedule D)	49,400.00
Board of Missions-Escrow Funds (Schedule D-1)	2,500.00
Minimum Salary Funds (Schedule E)	239,803.02
Board of Laity (Schedule F)	19,910.19
Board of Ministry (Schedule G)	55,641.90
Student Scholarship Loan Fund (Schedule H)	33,634.17
Board of Evangelism (Schedule J)	5,006.25
Town and Country Work (Schedule K)	4,390.00
Enlistment for Church Occupations (Schedule L)	2,500.00
Commission on Archives and History (Schedule M)	843.13

Board of Health and Welfare (Schedule N)	1,404.05
Board of Christian Social Concerns (Schedule O)	9,925.00
Approved Supply Pastors School (Schedule P)	7,902.93
Television, Radio and Film Commission (Schedule R)	3,843.79
Commission on Publishing Interests (Schedule S)	275.00
Commission on Worship (Schedule T)	500.00
Office of Methodist Information (Schedule U)	20,901.50
Commission on Pastoral Care and Counseling (Schedule V)	975.00
Office of Administrative Assistance (Schedule W)	28,892.00
Commisison on Lay Workers (Schedule X)	500.00
Inner-City Missions (Schedule Y)	7,733.17
Moving Fund (Schedule Z)	19,691.06
Golden Cross (Schedule AA)	35,085.00
Higher Education (Schedule BB)	1,119,511.00
Commission on Interpretations (Schedule CC)	2,725.00
Committee on Communications (Schedule DD)	400.00
Commission on Ecumenical Affairs (Schedule EE)	10,000.00
Program Council (Schedule FF)	198,007.92
Reconciliation Fund (Schedule GG)	89,533.24
Miscellaneous Funds (Schedule HH)	196,918.31
Conference Expense Fund (Schedule JJ)	113,048.53
Conference Reserves (Schedule KK)	53,608.52
TOTAL DISBURSEMENTS	$5,043,392.68

Balanaces on Hand:

Board of Missions-Escrow Funds (Schedule D-1)	$ 44,000.00	
Inner-City Missions (Schedule Y)	50.00	
Moving Fund (Schedule Z)	7,174.29	
Program Council (Schedule FF)	421.90	
Reconciliation Fund (Schedule GG)	45,479.33	
Miscellaneous Funds (Schedule HH)	26,931.37	
Conference Expense Fund (Schedule JJ)	114,091.92	
Reserve for Moving Expense (Schedul JJ)	25,000.00	
Reserve for 1971 Conference Expense (Schedule JJ)	85,000.00	
Conference Reserve Funds (Schedule KK)	1,017,784.44	1,365,933.25
TOTAL DISBURSEMENTS AND BALANCES		$6,409,325.93

Balances on Hand and Distributed as Follows:

Certificates of Deposit:		
Bank of Commerce, Charlotte	$35,000.00	
Mutual Savings & Loan Association, Charlotte	10,000.00	
Mooresville Federal Savings & Loan Association, Mooresville	5,000.00	
First Federal Saxings & Loan Association, Charlotte	5,000.00	$ 55,000.00
Balance Bank of Commerce, Charlotte		1,310,933.25
TOTAL BALANCE ON HAND		$1,365,933.25

SCHEDULE "A"

Conference Boards and Agencies

	Appropriation	Disbursed
N. C. Christian Advocate	$ 7,000.00	$ 7,000.00
Deaconess Board	250.00	250.00
Bishop's Discretionary Fund	1,000.00	1,000.00
Interpreter's House	12,500.00	12,500.00
World Service	625,358.00	625,358.00
Episcopal Fund	83,260.00	83,260.00

Conference Claimants' Fund	1,140,000.00	1,140,000.00
Home for Aged	170,000.00	170,000.00
Children's Home	325,000.00	325,000.00
Student Day	7,000.00	7,000.00
Temporary General Aid Fund	13,356.00	13,356.00
Inter-Denomination Cooperative Fund	20,226.00	20,226.00
General Administrative Fund	39,073.00	39,073.00
SEJ Conference Expense	46,604.00	46,604.00
TOTALS	$2,490,627.00	$2,490,627.00

SCHEDULE "B"

District Superintendents' Fund

Receipts

Appropriation	$196,000.00
Transfer from Reserve	56.00
TOTAL RECEIPTS	$196,056.00

Disbursements

Salaries	$184,800.00
Pension Liability	11,256.00
TOTAL DISBURSEMENTS	$196,056.00

SCHEDULE "C"

Board of Education

Receipts

Appropriation	$ 6,500.00
Rally Day	15,000.00
Board of Evangelism	200.00
TOTAL RECEIPTS	$ 21,700.00

Disbursements

Travel	$ 3,648.80
Literature, Supplies, etc.	2,611.12
Honorariums	4,024.36
Equipment	3,979.32
Audio-Visual	26.55
Miscellaneous	284.93
Missions Convocation	300.00
Registration Fee	15.00
Scandinavian Caravan	539.13
Scholarships-Leadership	1,860.00
Coaching Conference	160.68
Family Life Conference	1,060.00
Spencer Workshop	15.00
N. C. Pastors' School	650.00
SEJ Leadership	400.00
Race Relations Day Promotion	100.00
Membership N. C. Kindergarten Association	20.00
Mobile Unit Expense	61.08
Camping Materials	102.78
Transfer to Reserve Funds	1,841.25
TOTAL DISBURSEMENTS	$ 21,700.00

SCHEDULE "D"

Board of Missions

Receipts

Appropriation	$49,400.00
TOTAL RECEIPTS	$49,400.00

Disbursements

Appropriations:		
High Point Urban Ministry	$2,500.00	
SEJ Conference Christian Missions	125.00	
Love Valley	25.00	
Missions Convocation	300.00	
Memorial Church, West Macon Circuit	2,000.00	
Greensboro Inner-City	4,000.00	
St. John Parsonage (Winston-Salem/Northeast)	500.00	
Downtown Church Center, Charlotte	1,000.00	
Bethlehem Center, Charlotte	1,000.00	
Bethlehem Center, Winston-Salem	1,000.00	
Cherokee	1,000.00	
Aldersgate (Ch.)	5,000.00	
Charlotte Inner-City	4,000.00	
St. Mark's, Charlotte	1,000.00	
St. Paul, Statesville	1,500.00	
St. Stephens, Madison Circuit (W-S/NE)	2,500.00	
St. Stephens, Madison Circuit (W-S/NE)	1,500.00	
St. John's (W-S/NE)	2,500.00	
African Mission Seminar	500.00	
Virginia Circuit	2,500.00	
Religion in Appalachia	500.00	
Special Cherokee Project	75.00	$38,025.00
Travel		2,549.85
Films, Supplies, Materials, etc.		2,094.41
Mailing		29.24
Audio-Visual		2,504.75
Scholarships		939.00
Registration		4.50
Honorariums		125.00
Building Teams		1,000.00
District Promotion		75.00
Equipment		161.75
Scholarships		826.00
Brochures for Annual Conference		953.94
Transfer to Reserve		111.56
TOTAL DISBURSEMENTS		$49,400.00

SCHEDULE "D-1"

Board of Missions—Escrow Funds

Receipts

Balance Brought Forward	$21,000.00
Refunded from Conference Reserve	25,500.00
TOTAL RECEIPTS AND BALANCE	$46,500.00

Disbursements

Appropriations:		
St. John's Parsonage (Winston-Salem/NE)	$1,000.00	
Henrietta-Providence (M)	500.00	

Elkwood Parsonage (A)	1,000.00	$ 2,500.00
Balance on Hand		44,000.00
TOTAL DISBURSEMENTS AND BALANCE		$46,500.00

SCHEDULE "E"

Minimum Salary Fund

Receipts

From National Division of Missions:		
Rock Grove, Hunters	$ 700.00	
St. Mark's	3,116.65	
Cherokee	2,583.35	
Leaksville: St. John's	1,000.00	
Wesley Chapel	700.00	$ 8,100.00
Refund: John R. Dawkins		158.33
Appropriation		225,000.00
Temporary General Aid Fund		6,544.69
TOTAL RECEIPTS		$239,803.02

Disbursements

Travel	$ 393.99
Telephone and Supplies	119.01
Cherokee Funds Transferred to Suspense	83.35
Minimum Salaries paid (listed below)	217,732.68
Transfer to Reserve	21,473.99
TOTAL DISBURSEMENTS	$239,803.02

MINIMUM SALARY PAYMENTS

Albemarle District

Friendship—John T. Gantt	$ 200.00	
Hebron—John W. Lockman	700.00	
Mineral Springs—R. M. Kitley	200.00	
Benton Heights-Midway—Foy L. Brooks	1,400.00	
Memorial-Sutton Park—W. R. Doser	2,290.00	
Norwood-Oakboro—F. E. Church	2,200.00	
Polkton—E. F. Kale	800.00	
Rolling Hills-Grace-Bethel—R. L. Poindexter, Jr.	1,434.00	
Unionville—A. L. Kesler	1,425.00	
Wade—L. C. Morton	1,800.00	
Wingate—George E. Thompson	700.00	$ 13,149.00

Asheville District

Avery's Creek—Sammie L. Martin	$ 400.00
Bald Creek—Furman J. Rogers, Sr.	3,575.00
Balfour-Moore's Grove—Furman A. Wright	1,400.00
Berry Temple-Wilson's Chapel—James T. Jones	630.00
Bethany-Tweeds—E. O. Queen	3,450.00
East Flat Rock—E. C. Johnston, Jr.	400.00
Etowah-Cummings Memorial—James B. Thomas, Jr.	400.00
Hot Springs—L. Paul Heafner	3,800.00
Laurel Hill-Brown's View—John E. Jones	1,384.00
Mars Hill—James B. Long, Jr.	2,474.00
Mars Hill-Association—James Hinton Hayes	1,500.00
Newdale—Fred S. Atwater	530.00

Riverview—Enoch G. Ball, Jr.	700.00	
Rosman—Henry M. King, Jr.	1,950.00	
Salem—Leslie F. Ditchfield	450.00	
Sandy—Paul W. Greene	3,470.00	
Newdale—Phil E. Nordstrom	1,793.30	
Saluda—Eugene C. McDowell	900.00	29,206.30

Charlotte District

Mt. Holly: Aldersgate—William C. Stroupe	$4,200.00	
Hidden Valley—Richard A. Howle	3,500.00	
St. Mark's—C. E. Strickland	7,000.00	
St. Stephen's—James M. Armstrong, Jr.	3,750.00	18,450.00

Gastonia District

Cleveland Circuit—V. N. Allen	$3,200.00	
Epworth-Kelly's Chapel—W. P. Cole	840.00	
Smyre-Puett—C. G. Sherrill	200.00	
Hinton's Chapel-Mt. Pleasant—Marion W. Walton	1,360.00	
Lincoln Circuit—M. M. Armstrong	400.00	
Pine Grove—Keys Pendleton	1,100.00	
Sharon-Boiling Springs—T. Dixon Adams	400.00	
Shelby: Durham-Philadelphia—Marshall McCallum	198.00	
South Point—W. C. Belcher	700.00	
West Cramerton—F. Clark Poole	1,500.00	
Shelby: Lafayette—Harold R. Simpson	500.00	10,398.00

Greensboro District

Mount Tabor-Celia Phelps—David S. Harkness	$1,880.00	
New Goshen—Eugene Black	2,120.00	
Laughlin Memorial-Summerfield—Walter N. Johnson	3,000.00	7,000.00

High Point District

Brooks Memorial—Trevor C. Jones	$1,800.00	
Seagrove—Everett B. Wright	1,200.00	
Mt. Vernon—Benjamin D. Killian	500.00	
Bunker Hill-Sandy Ridge—W. C. Crummett	180.00	
Burnett's Chapel—Harold D. Shives	1,160.00	
Coleridge—Herbert M. Jamieson	450.00	
Empire—Garland L. Warren	510.00	
Ramseur—Lawrence A. Thompson	500.00	
Randleman-St. Peter—W. T. Brown	1,500.00	
Trinity Circuit—J. W. Jones	1,260.00	
Glenola-Liberty Grove—Otto A. Withers	800.00	9,860.00

Marion District

Avery—Donald R. Freshour	$1,840.00	
Altamont-Linville Falls—Mrs. M. J. Snider	2,400.00	
Bakersville—Dewey M. Morrison	208.32	
Banner Elk—M. Teague Hipps	600.00	
Gilkey—Robert G. Wolfe	1,675.00	
Henrietta-Providence—Elton Strickland	400.00	
Marion: Addie's Chapel—George W. Slade	2,650.00	
Mill Spring—Arelin Freshour	3,000.00	
Newland-Elk Park—R. Keith Tutterow	1,782.00	
Pleasant Hill-Bethel—Roy Summerfield	1,000.00	
Red Hill-Tipton Hill—Floyd J. Wood	3,700.00	
St. Matthews—J. O. Prichard	100.00	
Tanner's Grove-Kistler's Chapel—George A. Carnwright	700.00	
Table Rock—G. B. Tomlinson	700.00	20,755.32

North Wilkesboro District

Boone Association—A. J. Cox, III	$2,000.00	
Deerfield—Wade E. Wright	2,200.00	
Creston-Green Valley—George W. Dalton	1,700.00	
Alleghaney-Grayson—Shirley T. Jones	2,650.00	
Boone Circuit—Byrd H. Metcalf	3,671.00	
Elkin-Jonesville—O. W. Burwick	1,800.00	
Helton—George W. MacDow	2,466.00	
Moravian Falls—Herman H. Mandel	2,552.00	
Mountain Park-Grassy Creek—Frank E. Blalock	1,000.00	
Nathan's Creek—Baxter W. Proffitt	4,600.00	
Rocky Springs—Thomas F. Prichard	476.00	
Saint Home-Philadelphia—C. W. Bailey	3,000.00	
Saint Paul's—W. Pless Elder	3,150.00	
Thurmond—Otis T. Hayes	960.00	
Todd—Alvin G. Jones	1,807.00	
Warrensville—Paul Glenn Kale	2,790.00	
West Yadkin—S. E. White	2,200.00	39,022.00

Salisbury District

Boger's Chapel—Eddie Lee Black	$ 600.00	
Rockwell—William C. Currie	1,700.00	
Shiloh-Bethany—R. E. Sides	400.00	
South China Grove—F. E. Brown	200.00	
Kannapolis: Memorial—William O. Bingham	1,500.00	4,400.00

Statesville District

Fairgrove—C. Jack Caudill	$1,500.00	
Hickory: St. John's—Thomas R. Sigmon	1,700.00	3,200.00

Thomasville District

Advance-Mocks—William C. Anderson	$ 124.00	
Bethesda—Bruce A. Norwood	100.00	
Bethlehem—Paul M. Hart	650.00	
Elbaton—C. Bryce Smith	350.00	
Eldorado—Jack D. Luther	1,700.00	
Farmer—Jasper Boyd	794.00	
Mocksville Circuit—Ardis D. Payne	1,300.00	
New Mt. Vernon—Charles W. Sisk	650.00	
Oak Forest—June P. Greene	2,600.00	
Sheffield—Fred C. Shoaf	980.81	
Tabernacle—Bruce G. Hobson	1,040.00	
Union Chapel—Bobby Ray Beck	700.00	
Sheffield—Robert L. Crook	780.00	
Mt. Carmel-Greer's Chapel—Lowell H. Swisher	300.00	12,068.81

Waynesville District

Bethel—Thomas W. Weeks	$1,600.00	
Crabtree—Mrs. M. B. McCrary	1,262.00	
Faith-Francis Cove—R. B. Bullard, Jr.	1,300.00	
Fines Creek—J. F. Broyles, Jr.	650.00	
Hayesville: First—John M. Burton	1,600.00	
Macon Circuit—Phil E. Nordstrom	193.32	
Murphy Circuit—James R .Westmoreland	1,700.00	
Murphy Circuit—Jack Palmer	1,300.00	
Shady Grove—Dee Bee Martin	600.00	
Sylva Circuit—E. H. Goode	2,690.00	
Webster Circuit—Guy H. Godfrey	1,900.00	
Whittier—Billy L. Lindsey	1,570.00	

Shooting Creek—Joseph Harry Hawk	825.00	
West Macon Circuit—William T. Haseldon	439.00	
Cherokee	2,499.96	
Elizabeth Chapel-Maple Grove—H. Donald Noblitt	500.00	20,629.28

Winston-Salem/Forsyth District

Saints Home—W. R. Crawford	$1,800.00	
Kernersville-Advance—Clifton Scott	1,000.00	
Trinity—G. W. Bumgarner	825.00	3,625.00

Winston-Salem/Northeast District

Bethesda—Charles W. Byrd	$2,000.00	
Fairview—Jimmie W. Holland	1,256.00	
Level Cross-New Hope—William E. Harris	300.00	
Madison Circuit—Paul G. Carter	1,065.00	
Oak Grove-Greater Mt. Airy Parish—R. Dale Hilton	360.00	
Rockford-Zion—George M. Carver	1,100.00	
Salem-Imogene—Lawson P. Henderson	700.00	
Mt. Airy Circuit—Leonard Von Cannon	3,350.00	
Mount Carmel—Max Wade Dulin	492.00	
Mt. Herman—John R. Dawkins	1,424.97	
Mt. Pleasant-Tabernacle—Tabor H. Wood	1,300.00	
Pelham-Hickory Grove—Cameron M. Dodson	350.00	
Ruffin—E. F. Pepper, Jr.	50.00	
Sandy Ridge—Cleat G. Owens	1,100.00	
Stoneville—Alberto Rodriguez	1,150.00	
Virginia Circuit—Dwight Ludwig	3,864.00	
Rural Hall-Red Banks—Buford C. Miller	1,000.00	
Shiloh-Olivet—Dwight Mashburn	4,757.00	
Palmyra-Hickory Ridge—W. F. Heffner	132.00	
East Bend—Willard L. Stevens	400.00	25,968.97
TOTAL		$217,732.68

SCHEDULE "F"

Board of Laity

Receipts

Appropriation	$ 8,200.00
Transfer from Reserve	627.36
Campaign Fees	11,049.94
Miscellaneous	32.89
TOTAL RECEIPTS	$19,910.19

Disbursements

Travel—Gibbs	$ 1,745.19	
Salary—Gibbs	11,500.00	
House Allowance	750.00	
Supplies—Gibbs	44.00	$14,039.19
Travel		1,168.63
Literature, Printing, etc.		3,299.50
Postage		622.92
Registration		15.00
Telephone		60.65
Secretary's Salary		216.00
District Promotion		38.30
Missions Convocation		300.00
SEJ Dues		150.00
TOTAL DISBURSEMENTS		$19,910.19

SCHEDULE "G"

Board of Ministry

Receipts

Ministerial Education Fund	$41,996.90
Appropriation	13,645.00
TOTAL RECEIPTS	$55,641.90

Disbursements

Travel	$ 3,565.39
Printing, Supplies, etc.	550.20
Expense—Assistant Registrar	27.04
Probationers' Expense	595.02
Associate Members' Expense	87.13
Seminary Expense	1,261.47
Full Connection Expense	501.00
Lay Pastors' Expense	243.82
Postage	196.53
Telephone	213.79
Honorarium	50.00
Secretarial Help	345.30
Salary: Registrar	450.00
Salary: Assistant Registrar	450.00
Orientation Tour	67.83
Psychological Guidance	2,866.96
Duke Seminar	374.25
Board Interview	571.05
Transfer to Scholarship Loan Fund	28,216.82
16 Special Loans	3,070.00
Transfer to Reserve Account	11,938.30
TOTAL DISBURSEMENTS	$55,641.90

SCHEDULE "H"

Student Scholarship Loan Fund

Receipts

Transfer from Ministerial Education Fund		$ 2,739.17
Transfer from Board of Ministry		28,216.82
Ruffin R. Cole	$ 484.90	
R. Larry Emerson	300.00	
P. S. Barnes	20.00	
James E. Morgan	200.00	
L. P. McPherson	267.00	
Bobby A. Rogers	276.25	
Stephen W. Brown	417.50	
Marvin A. Boyles	80.00	
Malcolm C. Reese, Jr.	82.53	2,128.18
Duke University		550.00
TOTAL RECEIPTS		$33,634.17

Disbursements

Travel—Continuing Education	$ 768.41
Travel—Recruitment	237.28
Telephone	44.88
Secretarial Help	4.50
Literature	83.00
Postage	17.60
Prison Ministry	190.00

Honorarium	200.00
Travel	884.20
Scholarships	350.00
Counseling Seminar	25.00
Black Culture Seminar	1,006.20
Loans	29,823.00
TOTAL DISBURSEMENTS	$33,634.17

SCHEDULE "J"

Board of Evangelism

Receipts

Appropriation	$ 5,000.00
Sales Tax Refund	6.25
TOTAL RECEIPTS	$ 5,006.25

Disbursements

Travel	$ 1,354.82
Stationery, Printing, Supplies	522.01
Postage	45.74
Hororariums	600.00
District Promotion	196.38
Secretarial Help	10.00
Coaching Conference and Seminar	654.22
Missions Convocation	300.00
SEJ Camp Meeting	125.00
National Commission on Evangelism	162.00
School of Evangelism	270.70
Transfer to Reserve Account	765.38
TOTAL DISBURSEMENTS	$ 5,006.25

SCHEDULE "K"

Town and Country Work

Receipts

Appropriation	$ 4,390.00

Disbursements

Travel	$ 2,390.24
Supplies	506.70
Postage	3.60
Telephone	32.95
Insurance	61.71
Missions Convocation	300.00
Rural Fellowship	400.00
SEJ Hinton Meeting	140.00
Seminar on Church and Community	235.00
Transfer to Reserve Account	319.80
TOTAL DISBURSEMENTS	$ 4,390.00

SCHEDULE "L"

Enlistment for Church Occupations

Receipts

Appropriation	$ 2,500.00

Disbursements

Travel	$ 427.22
Stationery, Supplies, etc.	636.89
Postage	71.18

Secretarial Help	5.00
District Directors	360.00
Youth Rally	300.00
Transfer to Reserve Account	699.71
TOTAL DISBURSEMENTS	$ 2,500.00

SCHEDULE "M"

Commission on Archives and History

Receipts

Appropriation	$ 750.00
Transfer from Reserve	60.00
J. W. Lasley	33.13
TOTAL RECEIPTS	$ 843.13

Disbursements

Travel	$ 132.01
Literature, Stationery, etc.	61.00
Equipment	350.12
Wesley Works Project	150.00
Special Programs for Year	150.00
TOTAL DISBURSEMENTS	$ 843.13

SCHEDULE "N"

Board of Health and Welfare

Receipts

Appropriation	$ 1,350.00
Transfer from Reserve	54.05
TOTAL RECEIPTS	$ 1,404.05

Disbursements

Travel	$ 802.51
Printing, Stationery, etc.	194.76
Postage	7.04
Telephone	1.74
Miscellaneous	58.00
Missions Convocation	300.00
National Association Dues	15.00
Children's Ministry	25.00
TOTAL DISBURSEMENTS	$ 1,404.05

SCHEDULE "O"

Board of Christian Social Concerns

Receipts

Appropriation	$ 2,425.00
Commitment Day	7,500.00
TOTAL RECEIPTS	$ 9,925.00

Disbursements

Board of Missions Convocation	$ 375.00
UNA-USA Membership	10.00
Memorial to Mrs. O. W. Stapleton	15.00
Christian Action League	2,000.00
Peace Booth	50.00

Race Relations Day Promotion	100.00
Dues State Council Social Legislation	75.00
Pre-Conference Board Meeting	500.00
Scholarships	100.00
Membership Dues	25.00
International Exchange Program	500.00
Travel	3,084.76
Literature, etc.	2,073.81
Other Projects	20.40
Peace and World Order	39.92
Registration Fees	351.00
Telephone	65.98
District Promotion	56.17
Secretarial Help	43.05
Seminars	400.00
Postage	37.45
Transfer to Reserve	2.46
TOTAL DISBURSEMENTS	$ 9,925.00

SCHEDULE "P"

Approved Supply Pastors' School

Receipts

Transfer from Ministerial Education Fund	$ 7,902.93

Disbursements

Travel	$ 344.18
Scholarships	7,290.00
Correspondence Fees	268.75
TOTAL DISBURSEMENTS	$ 7,902.93

SCHEDULE "R"

Television, Radio and Film Commission

Receipts

Appropriation	$ 3,830.00
Transfer from Reserve	13.79
TOTAL RECEIPTS	$ 3,843.79

Disbursements

Travel	$ 672.42
Literature	58.70
Word and Music	126.72
Film Rental	42.00
Audio-Visual Library	586.00
Telephone	32.24
Postage	61.04
FICA Taxes	52.00
Salary	1,800.00
Library Expense	200.00
Filmstrip Cabinet	87.36
File Cabinet	100.00
16mm Film	100.00
TOTAL DISBURSEMENTS	$ 3,843.79

SCHEDULE "S"

Commission on Publishing Interests

Receipts

Appropriation	$ 275.00

Disbursements

Travel	$ 74.08
District Promotion	24.58
Transfer to Reserve	176.34
TOTAL DISBURSEMENTS	$ 275.00

Report S

SCHEDULE "T"

Commission on Worship

Receipts

Appropriation	$ 500.00

Disbursements

Travel	$ 486.89
Telephone	11.94
Postage	.96
Transfer to Reserve	.21
TOTAL DISBURSEMENTS	$ 500.00

SCHEDULE "U"

Office of Methodist Information

Receipts

Appropriation	$20,569.00
Commission on Communications	121.20
Commission on Interpretations	211.30
TOTAL RECEIPTS	$20,901.50

Disbursements

Travel	$ 2,039.09
Supplies	891.73
Postage	496.04
Photo Expense	346.10
Clipping Service	300.00
Office Rent	1,182.20
Telephone	511.64
Salary	10,450.00
Secretary	2,400.00
Insurance	25.00
Hospitalization	119.28
Assistants	43.60
Pension Payment	627.00
FICA Taxes	290.40
Service Contract	48.10
Cassette	99.95
Thermo Copy Equipment	518.96
Assistants at Conference	250.00
Electric Typewriter	258.96
Transfer to Reserve	3.45
TOTAL DISBURSEMENTS	$20,901.50

SCHEDULE "V"

Commission on Pastoral Care and Counseling

Receipts

Appropriation	$ 975.00

Disbursements

Literature	$ 132.50
Transfer to Reserve	842.50
TOTAL DISBURSEMENTS	$ 975.00

SCHEDULE "W"

Office of Administrative Assistant

Receipts

Appropriation	$28,892.00

Disbursements

Travel	$ 1,160.28
Telephone	583.27
Salary	13,200.00
Secretary	2,700.00
Office Rent	1,694.00
House Allowance	3,600.00
Supplies	360.22
FICA Taxes	131.70
Postage	113.65
Repairs	66.81
Registration Fee	10.00
Dues	60.00
Maintenance Contract	42.00
Pension Liability	804.00
Bishop's Office Expense	2,605.00
Transfer to Reserve Account	1,761.07
TOTAL DISBURSEMENTS	$28,892.00

SCHEDULE "X"

Commission on Lay Workers

Receipts

Appropriation	$ 500.00

Disbursements

Travel	$ 149.90
Literature	24.00
Telephone	5.75
Transfer to Reserve Account	320.35
TOTAL DISBURSEMENTS	$ 500.00

SCHEDULE "Y"

Inner-City Missions

Receipts

National Division of Missions	$ 4,059.14
Messiah	50.00
HP-Highland	120.00
Mt. Vernon	45.00
Grace-New Union	20.00
Trinity Memorial	100.00

Moriah	250.00
Mt. Zion-Zion Hill	20.00
Gr. Centenary	69.03
Staley	165.00
S. Randolph	110.00
Fairview	100.00
High Point: First	2,625.00
College Village	50.00
TOTAL RECEIPTS	$ 7,783.17

Disbursements

Charlotte Inner-City	$ 1,000.00
Greensboro Inner-City	1,309.14
High Point Inner-City	5,424.03
TOTAL	$ 7,733.17
Balance on Hand	50.00
TOTAL DISBURSEMENTS	$ 7,783.17

SCHEDULE "Z"

Moving Fund

Receipts

Balance Brought Forward	$26,865.35

Disbursements

Paid to Pastors Moved in 1970	$19,691.06
Balance on Hand	7,174.29
TOTAL DISBURSEMENTS AND BALANCE	$26,865.35

SCHEDULE "AA"

Golden Cross

Receipts

Appropriation	$35,000.00
Memorials	85.00
TOTAL RECEIPTS	$35,085.00

Disbursements

Hospital Chaplain's Fund	$ 2,000.00
Appropriation: Duke Hospital	4,000.00
Hospitals and Individuals	27,502.49
Drugs	460.00
Doctors	15.00
Salary—Director	800.00
Travel	62.64
Stationery, Supplies and Postage	126.27
Telephone	5.70
Transfer to Reserve Fund	112.90
TOTAL DISBURSEMENTS	$35,085.00

SCHEDULE "BB"

Higher Education

Receipts

Appropriation	$1,119,511.00

Disbursements

College Coordinating Committee	$ 5,000.00
Supply Pastors' School	7,902.93

Scholarship Loan Fund		2,739.17
R. B. Brawner, Treasurer		157,917.00
Campus Ministry		105,655.00
Board of Ministry		41,996.90
College Sustaining Funds:		
Brevard College	$197,315.00	
Greensboro College	197,315.00	
High Point College	197,315.00	
Pfeiffer College	149,815.00	
Bennett College	16,625.00	758,385.00
Endowment Funds:		
Brevard College	$ 10,385.00	
Greensboro College	10,385.00	
High Point College	10,385.00	
Pfeiffer College	7,885.00	
Bennett College	875.00	39,915.00
TOTAL DISBURSEMENTS		$1,119,511.00

SCHEDULE "CC"

Commission on Interpretations

Receipts

Appropriation	$ 2,725.00

Disbursements

Travel	$ 242.70
Brochures	659.98
Filmstrips	585.00
Transfer to Reserve	1,237.32
TOTAL DISBURSEMENTS	$ 2,725.00

SCHEDULE "DD"

Committee on Communications

Receipts

Appropriation	$ 400.00

Disbursements

Travel	219.79
Supplies	11.20
Postage	165.00
Transfer to Reserve	4.01
TOTAL DISBURSEMENTS	$ 400.00

SCHEDULE "EE"

Commission on Ecumenical Affairs

Receipts

Appropriation	$10,000.00

Disbursements

Travel	$ 1,535.93
Literature	83.34
Miscellaneous	8.95
N. C. Council of Churches	8,000.00
Convocations on Missions	300.00
Honorarium	50.00
Transfer to Reserve	21.78
TOTAL DISBURSEMENTS	$10,000.00

SCHEDULE "FF"

Program Council

Receipts

Appropriation	$187,697.00
Builders' Club	900.00
Transfer from Reserve	9,410.92
J. C. Madison—Furniture Payment	300.00
J. W. Ferree—Moving Expense	121.90
TOTAL RECEIPTS	$198,429.82

Disbursements

Administrative Salaries	$ 83,550.00
Secretarial Salaries	36,349.99
House Allowances	11,400.00
Office Rent	3,872.41
Travel	11,942.02
Council Meetings	1,168.03
Telephone	4,827.79
Supplies	10,449.92
Postage	3,105.48
Contingencies	2,466.81
Training	4,779.59
Travel Insurance	360.00
Parsonage Upkeep	2,845.03
Program	13,699.26
Insurance	825.00
Maintenance	1,340.00
Yard Contract	375.75
Utilities	1,748.07
Equipment	751.70
Service Contracts	2,151.07
TOTAL	$198,007.92
Balance on Hand	421.90
TOTAL DISBURSEMENTS AND BALANCE	$198,429.82

SCHEDULE "GG"

Reconciliation Fund

Receipts

Balance Brought Forward		$ 58,841.84
Districts:		
Albemarle	$ 1,336.91	
Asheville	1,830.25	
Charlotte	5,989.40	
Gastonia	3,360.70	
Greensboro	16,280.59	
High Point	2,134.33	
Marion	3,478.78	
North Wilkesboro	1,742.54	
Salisbury	4,020.21	
Statesville	7,569.54	
Thomasville	11,079.49	
Waynesville	2,157.05	
Winston-Salem/Forsyth	8,558.25	
Winston-Salem/Northeast	6,154.06	
Miscellaneous	398.30	76,090.40
Refund—Glen Alpine Day Care Center		80.33
TOTAL RECEIPTS AND BALANCES		$135,012.57

Disbursements

Paid to General Conference	$ 37,804.24
Expenses	282.03
High Point Urban Ministry	11,500.00
CONTACT, Charlotte	2,750.00
Boone Camping Project	1,000.00
Waynesville District Project	154.40
Salisbury District Project	6,400.00
Lexington Laymen's Christian Council	1,000.00
Horse Shoe Volunteer Service	500.00
Brasstown Project	1,500.00
Greater Hickory Project	1,200.00
West Market-Union Memorial	3,000.00
Voice of the Pew	1,500.00
Institute of Communicative Arts	5,528.57
Bethlehem Center, Winston-Salem	3,750.00
Buncombe County Volunteer Service	314.00
High Rock Lake	1,000.00
Monroe Kindergarten	3,000.00
Yokefellow Ministry	2,000.00
Hickory Cooperative Ministry	1,200.00
Asheville Volunteer Service	359.51
South Gastonia Children's Center	1,000.00
O. Hutchinson—Volunteer Service	90.49
Commission on Interpretations	1,500.00
Marion Service Center	1,200.00
TOTAL DISBURSEMENTS	$ 89,533.24
Balance on Hand	45,479.33
TOTAL DISBURSEMENTS AND BALANCE	$135,012.57

SCHEDULE "GG-1"

Supplemental Report

Districts:	Reconciliation Fund		
Albemarle	$ 11,478.69	$ 1,336.91	$ 12,815.60
Asheville	17,237.20	1,830.25	19,067.45
Charlotte	27,711.03	5,989.40	33,700.43
Gastonia	23,995.21	3,360.70	27,355.91
Greensboro	26,069.76	16,280.59	42,350.35
High Point	18,847.40	2,134.33	20,981.73
Marion	23,941.53	3,478.78	27,420.31
North Wilkesboro	14,503.33	1,742.54	16,245.87
Salisbury	16,128.19	4,020.21	20,148.40
Statesville	21,094.64	7,569.54	28,664.18
Thomasville	26,517.35	11,079.49	37,596.84
Waynesville	11,067.33	2,157.05	13,224.38
Winston-Salem/Forsyth	15,566.86	8,558.25	24,125.11
Winston-Salem/Northeast	17,110.91	6,154.06	23,264.97
Special and Miscellaneous	6,309.49	398.30	6,707.79
Refund		80.33	80.33
TOTALS	$277,578.92	$76,170.73	$353,749.65

Disbursements

Paid to R. B. Brawner, Treasurer	$161,420.49
Expenses to Date	30,628.44
Conference Projects	116,221.39
TOTAL DISBURSEMENTS	$308,270.32
Balance on Hand	45,479.33
TOTAL DISBURSEMENTS AND BALANCE	$353,749.65

SCHEDULE "HH"

Miscellaneous Funds

Chartered Fund	$	$ 160.00	$ 160.00	$ -0-
Suspense Items	4,132.80	2,797.65	9,686.13	11,021.28
State Withholding Tax	1,231.82	7,409.59	7,481.49	1,303.72
Federal Withholding Tax	2,083.70	16,838.90	14,755.20	-0-
FICA Taxes	227.54	3,976.17	3,748.63	-0-
Foreign Missions	235.00	9,625.52	9,390.52	-0-
Conference Specials	566.00	8,043.06	9,118.26	1,641.20
District Expense Funds	49.00	297.00	248.00	-0-
One Great Hour of Sharing		3,147.15	3,147.15	-0-
Higher Education	11,393.96			11,393.96
MRPF Withholding		5,496.43	5,496.43	-0-
World Communion		1,824.36	1,824.36	-0-
Pension Liability	67.00	12,938.00	12,871.00	-0-
Institute of Homiletical Studies	90.42			90.42
National Specials	175.00	6,211.60	6,036.60	-0-
Board of Laity—General Conference	1,591.17	330.38	220.00	1,480.79
Children's Home		531.35	531.35	-0-
Peru Earthquake		1,739.33	1,739.33	-0-
Race Relations		62,347.58	62,347.58	-0-
Outreach Area		10.50	10.50	-0-
Oral Roberts Special		20.00	20.00	-0-
Board of Pension		51,468.66	51,468.66	-0-
Marson Harrison Hospital		500.00	500.00	-0-
Overseas Relief—(Conference Offering)		1,175.08	1,175.08	-0-
Home for Aged		30.00	30.00	-0-
TOTALS	$21,843.41	$196,918.31	$202,006.27	$26,931.37

SCHEDULE "JJ"

Conference Expense Fund

Receipts

Balance Brought Forward	$191,875.77
Sale of Journals	3,906.95
Miscellaneous Income	71,357.73
1970-71 Appropriation	70,000.00
TOTAL RECEIPTS AND BALANCE	$337,140.45

Disbursements

Expense 1970 Annual Conference		$ 70,588.62
Conference Journals		14,552.59
Conference Auditor		900.00
Secretary's Office:		
Salary—Secretary	$ 1,200.00	
FICA Taxes	85.43	
Secretary's Expense	600.00	
Printing	172.55	
Office—Secretary	1,697.50	
Travel	70.00	3,825.48
Statistical Office:		
Salary—Statistician	$ 1,200.00	
District Statisticians	420.00	
Miscellaneous Expense	1,029.59	2,649.59

Treasurer's Office:		
Salary of Treasurer	$ 4,500.00	
Assistant	4,000.00	
Postage	919.36	
Printing and Supplies	1,890.05	11,339.00
Telephone	29.59	
Travel WS and FC		206.31
Box Rent		27.00
Cabinet Expense		5,593.11
Repairs		66.83
Investigation Committee		85.04
SEJ Workshop		25.00
Race and Religion		1,390.79
IBM Cards for Board of Pensions		55.12
Location Committee		297.45
Personnel and Districts Committee		425.34
Insurance		22.60
Commission on Extremism		105.08
Conference Entertainment Committee		315.02
Travel to SEJ Meeting		484.82
Rules Committee		43.20
Community Involvement		50.54
TOTAL DISBURSEMENTS		$113,048.53
Balance on Hand:		
Reserve for Moving Expenses	$ 25,000.00	
Reserve for 1971 Conference Expense	85,000.00	
Working Fund	114,091.92	224,091.92
TOTAL DISBURSEMENTS AND BALANCE		$337,140.45

SCHEDULE "KK"

Conference Reserves

Receipts

Balances Brought Forward:		
Operating Emergency Fund	$139,809.94	
Conference Reserves	628,886.60	
General Reserves	109,274.28	$877,970.82
Sale of Statesville Properties	$ 46,252.87	
1970-71 Overpayment	47,992.01	
Appropriation	15,839.00	
Other Income IDC	122.00	
1969-1970 Student Day	7,000.00	
1969-70 Rally Day	15,000.00	
1969-70 Ministerial Education Fund	30,706.00	
Net Transfer from Boards	30,510.26	193,422.14
TOTAL RECEIPTS AND BALANCE		$1,071,392.96

Disbursements

Taxes—Statesville Properties	$ 1,794.90	
Legal Fees	1,681.78	
Refund Escrow Funds to Board of Missions	25,500.00	
Purchase Bell & Howell Projector	600.00	
Purchase Land at Camp Tekoa	24,031.84	$ 53,608.52
Balances on Hand:		
Operating Emergency Fund	$174,786.27	
Conference Reserves	712,102.86	
Conference Reserve Fund	84,642.44	
Sale of Properties	46,252.87	1,017,784.44
TOTAL DISBURSEMENTS AND BALANCE		$1,071,392.96

Report T

COMMISSION ON WORLD SERVICE AND FINANCE

All requests for Annual Conference Funds have been received, reviewed, and carefully considered by your Commission. The budget for the Program Council was first reviewed by its Executive Committee and an adjusted budget was presented to the full Council, and amended, before consideration by our Commission. New Conference Programs recommended are at a minimum, as we felt there was great need for new programs at the local church level.

We recommend the following apportionments to the several districts:

Albemarle	$227,200.00
Asheville	351,100.00
Charlotte	605,200.00
Gastonia	425,700.00
Greensboro	436,100.00
High Point	394,000.00
Marion	256,100.00
North Wilkesboro	163,000.00
Salisbury	337,800.00
Statesville	398,300.00
Thomasville	338,700.00
Waynesville	187,500.00
Winston-Salem/Forsyth	354,800.00
Winston-Salem/Northeast	249,500.00
Total	$4,725,000.00

We recommend the following appropriations:

Program Council Expenses:			
Salaries	$141,810.00		
Travel	14,900.00		
Housing	12,600.00		
Pension and FICA Taxes	10,500.00		
Program and Operations	55,592.00		
Total		235,402.00	4.982053%
Higher Education:			
Brevard College	207,700.00		
Greensboro College	207,700.00		
High Point College	207,700.00		
Pfeiffer College	157,700.00		
Bennett College	17,500.00		
Sub-total	798,300.00		16.895237%
Executive Secretary College Coordinating Council	5,000.00		.105820%
Campus Ministry	105,155.00		2.225503%
Ministerial Education Fund	210,556.00		4.456212%
Total		1,119,011.00	23.682772%
Boards and Commissions:			
Golden Cross	25,000.00		.529101%
Board of Education	20,000.00		.423281%
Church School Day	15,000.00		.317460%
Board of Missions	49,050.00		1.038095%
Board of Laity	8,800.00		.186243%
Social Concerns	2,935.00		.062116%
Commitment Day	7,500.00		.158730%
Board of Evangelism	4,925.00		.104233%
Board of the Ministry	14,600.00		.308995%
Enlistment for Church Occupations	2,500.00		.052910%

Town and Country Work	4,715.00		.099788%
Board of Health and Welfare	7,850.00		.166138%
Comm. on Archives and History	1,475.00		.031217%
Comm. on TV, Radio and Film	4,000.00		.084656%
Publishing Interests	400.00		.008466%
Comm. on Worship	775.00		.016402%
Methodist Information	3,225.00		.068254%
Ecumenical Affairs	13,000.00		.275132%
Interpreters' House	12,500.00		.264550%
Interpretations	3,375.00		.071429%
Pastoral Care and Counseling	100.00		.002116%
Deaconesses	400.00		.008466%
Communications	1,650.00		.034921%
Religion and Race	3,000.00		.063492%
Extremism	1,000.00		.021164%
Research and Planning	1,500.00		.031746%
Resort Area Ministries	10,000.00		.211640%
Total		219,275.00	4.640740%
Program Council Total		1,573,688.00	33.305,566%
Ministerial Support:			
District Superintendents' Fund	209,200.00		4.427513%
Episcopal Fund	90,970.00		1.925291%
Conference Claimants' Fund	1,220,000.00		25.820106%
Minimum Salary Fund	225,000.00		4.761905%
Total		1,745,170.00	36.934815%
Connectional Funds:			
World Service	625,358.00		13.235090%
Interdenominational Coop. Fund	20,226.00		.428063%
Temporary General Aid Fund	11,950.00		.252910%
Jurisdictional Conf. Expense	46,604.00		.986328%
*General Administration Fund	39,073.00		.826942%
Student Day	7,000.00		.148148%
Total		750,211.00	15.877481%
Other Conference Work:			
Children's Home	325,000.00		6.878307%
Home for Aged and Wesley N. C.	175,000.00		3.703704%
Statesville Building	1,000.00		.021164%
Administrative Assistant	30,559.00		.646751%
Bishop's Discretionary Fund	1,500.00		.031746%
N. C. Christian Advocate	10,000.00		.211640%
Conference Lay Workers	500.00		.010582%
*Conf. Expense and Moving Fund $140,000.00 Less: Est. Earnings 35,000.00	105,000.00		2.222222%
Conf. Emergency Op. Fund		7,372.00	.156021%
Total		655,931.00	13.882137%
GRAND TOTAL		4,725,000.00	100.000000%

*Indicates Prior Claims

We recommend that the apportionments for the year 1971-72, to the various charges and districts be one figure and that this include all of the items contained in the foregoing recommended appropriations.

We further recommend the following as the basis of apportionments:

1. Of the total apportionment, 25% shall be based on membership.

2. Of the total apportionment, 75% shall be based on the total giving (item 69 of Pastor's Report) less items 30 and 31 of the Pastor's Report as recorded in the 1971 Conference *Journal.*

3. That all apportionments to the charges shall be adjusted to the nearest even $100.00.

4. That the process of removing lingering inequities be continued and that no charge receive an apportionment less than the 1970-71 apportionment nor more than a 10% increase.

5. That the apportionments ot the several districts be the sum total of those made to the individual charges in the district.

6. That adjustments in the askings as received from the Treasurer's Office would be made only after consultation between the District Superintendent and the local church or charge, or, if necessary, in joint consultation with the World Service and Finance Commission.

Other Recommendations

1. That all monies for all items in the above budget, both receipts and disbursements, be handled through the Conference Treasurer.

2. That all Boards, Commissions, and Committees use the Conference Treasurer as Fiscal Agent.

3. The amount of $1,220,000.00 included in the Recommended Appropriations for the Board of Pensions represents the amount requested by the Board and follows the plan adopted at the 1966 Annual Conference.

4. That the salary of each District Superintendent be the average of the highest salary (salary, travel allowance, and utilities) in each district for the year 1970-71 rounded to the nearest $100.00. For the year 1971-72 the salary of each District Superintendent will be $14,100.00 which is the salary recommended.

5. That all special offerings received for Student Day, Church School Day, Commitment Day and Golden Cross be sent to the Conference Treasurer to be applied on the Charge apportionment. We recommend that the observance of special days and special offerings be optional with the local church. Should any offerings received for these causes exceed the amount of the apportionment to the charge for the same cause, and should the charge wish to have the excess directed to the specific cause, this may be done by advising the Conference Treasurer.

6. That the amount appropriated for the Methodist Home and Wesley Nursing Center be used exclusively for charity work for members of the United Methodist Church from the Western North Carolina Conference. If the local church wishes to pay to the Home or Nursing Center amounts in excess of the amount apportioned to the charge, this may be done by forwarding such amounts to the Conference Treasurer with appropriate advice. The Board of Managers of the Home shall be granted the privilege of soliciting and receiving free will contributions in keeping with the discipline, for the Home and Nursing Center.

7. That any local church wishing to pay to the Children's Home an amount in excess of the amount apportioned to the charge, may do so by forwarding such amounts to the Conference Treasurer with appropriate advice. The Board of Trustees shall be granted the privilege of soliciting and receiving free will contributions, in keeping with the discipline.

8. That from the Conference Moving Fund the following payments be made:

In Conference Moves: The Conference shall pay $50.00 plus $1.00 per mile on moves up to 50 miles and 75¢ per mile thereafter, based on the distance between the two points.

Moves into the Conference: The Conference shall pay $50.00 plus $1.00 per mile on moves up to 50 miles and 75¢ per mile thereafter based on the distance between the two points, except that the total paid shall not exceed $150.00.

Payments to Retiring Pastors and Widows of Pastors Passing During the Conference Year: The Conference shall pay $50.00 plus $1.00 per mile on moves up to 50 miles and 75¢ per mile thereafter, based on the distance between the points except that the total shall not exceed $200.00.

Moves Out of the Conference: No allowance.

9. That any over-payment of the total recommendations for the year 1971-72 be held by the Conference Treasurer as a Reserve Fund.

10. That all Boards, Agencies and Commissions which pay for travel on a mileage basis, may pay a maximum of ten cents (10¢) per mile for travel.

11. That the salaries and expense accounts of all connectional men be included in the schedule of salaries and be published in the 1971 Conference *Journal.*

12. That the Chairman, Vice-Chairman, and Secretary of the Commission on World Service and Finance, along with the Conference Treasurer and the Cabinet representatives shall continue to be the Executive Committee of the Commission.

13. That George Curtis Smith again be designated as Conference Auditor.

14. That the following expenditures be made from the Annual Conference Operating Fund:

Conference Auditor	$1,000.00
Conference Treasurer	5,875.00
Conference Secretary	1,200.00
Conference Statistician	1,200.00
Each District Statistician	30.00
Cabinet Meeting Expense	5,500.00

And all necessary expenses of the Conference Treasurer, Conference Secretary, Conference Statistician, and the World Service and Finance Commission, in connection with their respective official duties.

And all necessary expenses in connection with the entertainment of the Annual Conference, and a twelve dollar and fifty cents ($12.50) per diem to each member to the 1972 Annual Conference, as a portion of the expenses of the member. The $12.50 per day to apply only for those days of actual attendance at the Annual Conference.

15. We recommend that the Conference Treasurer be authorized to pay any deficit in the Conference Operating and Moving Fund and Conference Expenses from the Reserve Fund.

16. That the Conference Treasurer be authorized to advance from the Reserve Fund, to the several Boards and Commissions of the Conference, sufficient funds for the meeting of current expenses where sufficient funds have not been received from current collections to cover the appropriation.

17. That the sum of $30,706.00 returned to this Conference by the Jurisdictional Conference due to the new 2% program going into effect in the middle of our Conference year and due to the fact that the Jurisdictional Fund had been closed prior to the completion of our year and the payment to the Jurisdictional Conference, that this amount be placed in a special Reserve Fund along with monies received for the sale of houses located in Statesville.

18. That the books of the following institutions have been audited for their last fiscal year and each treasurer is bonded by the respective institutions as follows:

Brevard College (Blanket Bond)	$ 25,000.00
Greensboro College	35,000.00
Assistant	25,000.000
High Point College	25,000.00
Assistant	25,000.000
Pfeiffer College (Blanket Bond)	100,000.00
Children's Home	30,000.00
All Others	15,000.00
Home for the Aged (Blanket Bond)	100,000.00

19. The Commission on World Service and Finance has a position bond for the following treasurers in the amount of $50,000.00; Board of Education, Commission on Higher Education, Board of Missions, Board of Church Extension, Conference Board of Pensions, Charlotte Mission Society, Eugene M. Cole Foundation, Assistant to the Conference Treasurer. The bond of the Conference Treasurer is $400,000.00.

20. All audits of the Conference Boards and Agencies which have not been submitted or completed, will be completed as soon as possible.

21. Each Charge Treasurer in making payments to the Conference Treasurer should make such payments in direct proportion to the ministerial salary or salaries.

22. We recommend that the Conference year begin June 1, 1971 and end on May 31, 1972. We further recommend that each pastor submit his complete financial report to the Conference according to the schedule to be furnished by the Conference Statistician and according to the requirements of the date of the 1972 Annual Conference, and that all charges complete their payments to the Conference Treasurer by May 15, 1972.

23. We recommend that the Annual Conference year be changed to make the fiscal year from January 1 through December 31 to coincide with the fiscal year of our national offices and that the change be made at the end of December 1972.

24. That the expenses of all Conference Staff, District Superintendents and others travelling in behalf of the Conference, be paid by voucher.

25. That each charge pay not less than seven-twelfths of the Conference Apportionment by December 31, 1971.

Supplement "A"

We recommend that that all local churches interpret the Conference Program by relating, in dollars and cents, the Conference Apportionment to the individual causes. A Conference Apportionment of $1,000.00 would give support to the individual causes in the following amounts:

Program Council Expenses:		
Salaries	$ 30.01	
Travel	3.15	
Housing	2.67	
Pensions and FICA Taxes	2.22	
Program and Operations	11.77	$ 49.82
Higher Education:		
Brevard College	43.96	
Greensboro College	43.96	
High Point College	43.96	
Pfeiffer College	33.37	
Bennett College	3.70	
Sub-total	168.95	
Executive Secretary-College Coordinating Council	1.06	
Campus Ministry	22.26	
Ministerial Education Fund	44.56	236.83
Boards and Commissions:		
Golden Cross	5.29	
Board of Education	4.23	
Church School Day	3.18	
Board of Missions	10.38	
Board of Laity	1.86	
Social Concerns	.62	
Commitment Day	1.59	
Board of Evangelism	1.04	
Board of Ministry	3.09	
Enlistment for Church Occupations	.53	
Town and Country Work	1.00	
Board of Health and Welfare	1.66	
Commission on Archives and History	.31	
Commission on TV, Radio and Film	.85	
Publishing Interests	.08	
Commission on Worship	.16	
Methodist Information	.68	
Ecumenical Affairs	2.75	

Interpreters' House		2.65	
Commission on Interpretations		.71	
Pastoral Care		.02	
Daeconesses		.08	
Communications		.35	
Religion and Race		.63	
Extremism		.21	
Research and Planning		.32	
Resort Area Ministries		2.12	46.41
PROGRAM COUNCIL TOTAL			$333.06
Ministerial Support:			
District Superintendents' Fund		44.28	
Episcopal Fund		19.25	
Conference Claimants' Fund		258.20	
Minimum Salary Fund		47.62	369.35
Connectional Funds:			
World Service		132.35	
Interdenominational Coop. Fund		4.28	
Temporary General Aid Fund		2.53	
Jurisdictional Conference Expense		9.86	
General Administrative Fund		8.27	
Student Day		1.48	158.77
Other Conference Work:			
Children's Home		68.78	
Home for the Aged and Wesley Nursing Home		37.03	
Statesville Building		.21	
Administrative Assistant		6.47	
Bishop's Discretionary Fund		.32	
N. C. Christian Advocate		2.12	
Conference Lay Workers Comm.		.11	
Conference Expense and Moving Fund	29.63		
Less Estimated Earnings	7.41	22.22	
Conference Operating Emergency Fund		1.56	138.82
GRAND TOTAL			$1,000.00

R. POWELL MAJORS, *Chairman*
E. PAUL HAMILTON, *Secretary*

Report U

WOMEN'S SOCIETY OF CHRISTIAN SERVICE

"Looking Back to See Ahead" was the heading of an article some months ago in *response,* the monthly magazine for Women's Society of Christian Service and Wesleyan Service Guild members. Such will be the format for the report of the Women's Society and Guild for this conference year . . . to look back to what has been undertaken and achieved and to give a preview of plans that will be presented for action at the Annual Meetings of the Women's Society and Wesleyan Service Guild which will follow the week after Annual Conference.

Nineteen hundred and seventy was an election year, as a term of office in our conference is two years and no officer may serve more than two terms (four years). Some officers completed their four years and others were elected the second term. The new officers and chairmen elected in 1970 were: Vice-President, Mrs. Ray Simpson, Jr.; Chairman Program Area Missionary Education, Mrs. Paul Feezor; Secretary Program Materials, Mrs. J. J. Patterson; Chairman Committee on Nominations, Mrs. Leslie E. Barnhardt, Confirmed: Chairman Wesleyan Service Guild, Mrs. Odell Brown, and the Chairman of Advisory Committee for Church and Community Work, Mrs. Charles Gidney. Appointed Chairman Sub-committee on Leadership Development, Mrs. C. C. Herbert, Jr.

The Wesleyan Service Guild in its meeting elected as Secretary Mrs. Jimmy Everhardt; Chairman of Nominations, Mrs. Edward Sapp; Members-at-Large: Mrs. C. H. Crawford and Mrs. C. E. Gains.

HIGHLIGHTS: *Enrichment, Training and Development*

Some of these meetings or workshops have designated attendance and others are for all women in our societies and guilds. It is expected that the information given for designated representatives will be channeled to the districts or local societies and guilds.

Conference-wide Coaching Conference—A. & T. University, Greensboro, July 23-25, 1970. Members of the District Program Council were expected to attend. The purpose: (1) To confront District Program Council members with a world agenda: "Racism and Social Revolution;" (2) Offer District Program Council members effective job-training experiences; (3) To offer opportunities for the District Program Council to begin planning for the year.

The District Women's Society presidents were led by Mrs. Fred Thomason of Chattanooga, Tennessee.

Mission Convocation 1970: For years, the Women's Society had looked forward to a cooperative School of Missions. Such a school, "Mission Convocation 1970," was planned by the Dean of the Week, Mrs. J. E. Smith; Dean of the Weekend, Mrs. Alma Browning; Rev. W. R. Brantley, Rev. H. Claude Young, and members of the School Committee. Anticipated attendance from other Boards of the Conference was not realized so the Committee decision was that while the School was successful in many ways that the Cooperative School be discontinued. Appreciation was expressed to the Boards for their financial participation.

The School of Christian Mission will be at Pfeiffer College, Misenheimer, N. C., August 2-6—Week of Study; August 6-8—Weekend of Study. Mrs. Fletcher Nelson is Dean and Mrs. Robert Ayers, Assistant Dean. The studies are: *New Machines and New Humanities*—Text—*Technetics,* by Faramelli; *The New Generation in Africa;* Text—*Cry Sorrow, Cry Joy,* by Moore; Bible Study: Matthew. Text—*An Invitation: Matthew on Mission,* Weber.

Invitation is extended for anyone in our conference to attend. Brochures are available, giving the schedule, leaders, and cost. (Pfeiffer Auditorium is now air-conditioned!)

Spiritual Enrichments Retreats: The first two weekends in October are opportunities for deepening our commitment to the Christian faith. Miss Ethelene Sampley was our leader in October 1970. The challenge of "Search and Renewal" opened the doors for individual cultivation as Miss Sampley led us in an In-depth Bible Study. The Deaconesses of the conference participated in the Sacrament of the Lord's Supper to close the weekends.

Dr. and Mrs. Wilson O. Weldon will be the leaders for the Spiritual Enrichment October 1-3 and October 8-10, 1971.

Annual Meeting of the Board of Missions, Los Angeles, California, October 21-30, 1970. The conference president was one of the 50 conference presidents to attend the General Board of Missions. Each of the Divisions, the National, the Women's and World had grave decisions to make concerning programming, work and the allocation of funds. Forty-four cents (44¢) of every dollar of the regular budget of the Board of Missions of the United Methodist Church came from women in the local Societies and Guilds during 1970. World Service contributed 28 cents, Advance Specials 15 cents, and other contributions 13 cents. In addition to the amount contributed to the Board of Missions, the Women's Division carries on its programs through the Sections of Christian Social Relations, Finance, and Program and Education for Christian Mission.

Southeastern Jurisdiction Guild—November 6-8, 1970, Tupelo, Mississippi. Six delegates attended the Workshop. The theme was "What Doth the Lord Require of Me?" The program was presented by each of the Task Groups: *World Issues,* Mrs. Robert L. Wilcox, Chairman. A symposium centering around world issues today, centered around racism, Black History, Black Power, population crises and world development—closing with dialogues, "Who is My Neighbor." After looking at World Issues, we participated in "It Happened Here," which gave us an opportunity to look at various projects in Tupelo—a Day Care Center, a School for Retarded Children, a Health Complex, a Mission in Reconciliation, and an agency concerned with the retarded.

Employed Women: Miss Martha King, assistant chairman, led the discussion of church participation and attitudes of employed women within our Jurisdiction as given in a study conducted by Dr. Robert L. Wilson. A summary of the survey showed that the employed Methodist woman is (1) slightly older and better educated than the general population; (2) active and involved in church and community life; (3) desires programs on local issues which they can do something about.

Union and Merger: Mrs. Leslie E. Barnhardt, Chairman. Bishop Kenneth W. Goodson, president of the Commission on Religion and Race of the United Methodist Church, spoke on "Where We've Been—Where We Are—and Where Do We Go Now?" He gave the background of how union and merger came into being and closed his message by asking, "What can you do as a Christian?" He suggested: "Be sensitive to people, be a part of the solution and not a part of the problem, and work as a Christian for inclusiveness in the church." Bishop Edward J. Pendergrass brought the closing meditation and administered the sacrament of the Lord's Supper.

It was our privilege to visit Rust College, Holly Springs, Mississippi. This college was founded in 1866. The enrollment is 700 and is predominantly black.

Each woman in the Jurisdiction had been given the opportunity to "give a penny for each year of her age, or $1.00" on a $15,000.00 Love Offering for the Sadie Tillman History and Archive Room in the Laskey Library, Scarritt College. The offering exceeded the goal and by a vote of the delegates, the extra offering, $6,141.77, was given to Rust College. Through this gift, the college was able to reach one of its requirements for accreditation.

Experiment-Enrichment Workshop: November 21-22 for District Presidents of the Women's Society and the District Chairmen of the Wesleyan Service Guild. Five conference officers of the Women's Society and Guild participated. The purpose of the Workshop was "to take a look at what's best for the districts, how the Women's Society and Guilds could pool resources, talents, and how to reach the non-members of the organizations and that together, we may carry out the Purpose of our organization.

Leadership Development, First Methodist Church, February 20, 1971. The theme was "Toward Responsible Leadership, Decision Making, Implementation." It was a meaningful day under the excellent leadership of Miss Gene Maxwell (Regional Staff in Chicago), and Mrs. H. E. Arterburn of Park City, Ky. Preliminary to the Day, Districts were sent three books to be circulated among the District Women's Society and Wesleyan Service Guild officers. The books were: *Living Without God Before God,* by David O. Woodyard; *The Search for a Usable Future,* by Martin E. Marty, and *How to Be A Leader,* a Christopher Handbook. Each District bought *The Centering Moment* by Howard Thurman, to be circulated in the same way. Each district was asked to prepare either a banner on Stewardship of Time, Talents, or Tithes, or a meaningful display of one of the projects of our Conference. We were led into seeing ourselves in relationship to other persons, and ourselves in relation to our decision-making. Later the Simulation Game was played. The participants and the "Enabler" Leaders were given a packet of material describing 20 projects and their financial askings. The groups were to decide to which projects they would give their askings and which they would deny. The purpose of the Simulation Game was to become personally involved in the decision-making process of the Board of Missions in determining and trying to meet needs and then in turn to try to communicate and interpret the decisions to those requesting funds and to the membership of the conference, district, and local societies and guilds in such a way that the decisions would be clearly understood.

The methods and information gained here was the format of most of the Annual Meetings of the 14 District Women's Society of Christian Service, with the hope that all who attended would be confronted with the question, "What is the image of myself as a servant? Am I a true servant of my time, my talent, my tithes?" "Mission is so much more than 'being sent.' It also means 'being spent!' "

Financial Promotion Workshop: March 6-7, 1971, Greensboro College, Greensboro. This was a workshop held jointly with the North Carolina Conference Women's Society of Christian Service and the Wesleyan Service Guild. Four officers from each conference and four officers from each district participated. Mrs. Wayne W. Harrington, president, and Miss Doris Handy, vice president, and a member of the Women's Division of the Board of Missions, two staff members of Section on Finance of Women's Division and Mr. Stephen Brimigion, treasurer of the National Division, were the leaders. We learned

a great deal more about finances of the Women's Division and our relationship to the Board of Missions. The closing meditation featured a Litany of Commitment, "Accept therefore our prayers, our time, our gifts. Everything is yours, O Lord, we return the gifts which you first gave us."

Thus through these opportunities for Enrichment, Training and Development, our Mission Studies, and Reading program, we are endeavoring to impress upon our members "that mission is wherever we find it and the Holy Spirit points the way!"

EMPHASES

One of the three Sections of the Women's Division is Christian Social Relations. Material and information is channeled to the Conference Chairman for dissemination through the district chairmen and thus to local societies. "Chairmen of Christian Social Relations are supposed to shock people awake from lethargy and complacency, to jar consciences loose from prejudice and ignorance and to stir imaginations to make women want to be flexible persons where we are needed in this area." Request was made of each District Superintendent that the district chairman of Christian Social Relations have a place on the District Program Council so she could be aware of developments in her own district and assist District Directors as they were called upon. The request that the district Secretaries of Christian Social Relations be invited to attend the Board Meeings of the Christian Social Concerns was granted to attend division and Board meetings (at their personal expense).

The Conference Women's Society of Christian Service is a co-sponsor of the United Nations Seminar with the Boards of Christian Social Concerns and Laity June 28-July 2, 1971.

The Conference Women's Society is one of the member organizations of *The State Council for Social Legislation.* At the 1970 Annual Meeting in June, the following recommendations, presented by the Chairman of Christian Social Relations, were approved: (1) To make licensing of Day Care Centers mandatory. (2) Raising Juvenile Jurisdiction in District Court to age 18. (3) Abolition of death penalty in North Carolina.

Representatives are participating in Conference on Aging on the state and national level.

Societies and Guilds in each district are involved in action in their communities, such as Yoke Fellowship Movement, Local Environment Action Groups, gifts for mental patients, clothing for Florence Crittenden Home, and others.

Scholarships (Loans): The Scholarship Committee of the Women's Society granted eight Scholarships (Loans) for 1970-71—seven at Pfeiffer College and one at High Point College—totaling $2,150.00 from the General Fund and $200.00 from the Weaver Scholarship Fund. A scholarship of $300.00 was given to Allen High School, Asheville, to be used by a girl of its choice.

A study is being made of the Policy for granting Scholarships to be presented to the Annual Meeting in June 1971 for action. The Wesleyan Service Guild Scholarship, the Ethelyne Shelley Scholarship at Pfeiffer, has been used by a student.

FINANCES

"To be a member of the Women's Society or Wesleyan Service Guild, we must be willing to participate in the work through service, prayer, giving and involvement in the general program of the church." During the 1970 year, thorugh our Pledge, Call to Prayer and Self-Denial, Special Memberships and other giving, as well as Supplementary Gifts, a total of $323,347.90 was sent to the Women's Division. As was the mission giving, from local societies and guilds in the 38,000 organizations around the country, down from that of 1969, so was it in our Conference. But in addition to the amount sent to the Division, we also contributed to the Scholarship Fund and made a Love Gift to the Church and Community Workers in our conference. We approved the request of $700.00 for the Program of Summer Training for students as requested from the Town and County Commission; $250.00 toward expenses of the group to attend the World Methodist Council Conference in Denver, Colorado in August 1971, and toward the expenses of Jackie Bradley of Cherokee as a member of the Scandanavian Caravan 1971.

TASK FORCE: RESEARCH AND STUDY

The Task Force on Research and Study has concentrated its efforts, June 1, 1970-May 31, 1971, to the place of women on the district level of the Western North Carolina

Conference. This report will be presented at the meeting of the Conference's Women's Society of Christian Service in June. It is evident that there is an increased interest in placing women on committees and boards. The chairman of the Task Force is currently serving on the study committee appointed by the bishop to "study the Program Council and also district alignments." It is worthy of note to mention also that Mrs. Leslie E. Barnhardt is chairman of the Conference Commission on Ecumenical Affairs.

The Chairman of the Board of the Laity has cooperated in making it possible for a large number of women to be placed on listing of nominees to General Conference, 1972. There is reason for encouragement that women will find increased place in the annual conference.

BROOKS-HOWELL HOME, ASHEVILLE

On October 18, 1970, the new Jones-Cadwallader Apartments, named in honor of Mrs. Charles W. Cadwallader of New Orleans, who contributed a major portion of the cost, were dedicated and at the same time the building, completed in 1966, was named in honor of Mrs. E. D. Chandler of Asheville and Miss Emma Burris, former executive secretary of Medical Work of the National Division of the Board of Missions. Mrs. Chandler, a former treasurer of the Women's Society of Christian Service and now secretary-treasurer of the Southeastern Jurisdiction Society-Guild, has been chairman of the building committee for construction of all three units which have been built. Through supplementary gifts to the Women's Division, our members had a part in the construction of the new apartments. Our Executive Committee attended the Dedication Service to show our love and esteem for Mrs. Chandler and the others.

A LOOK AHEAD!

Having looked "back," we now look ahead to the 1971-72 year! The Third Annual Meeting of the Conference Women's Society of Christian Service will be held June 15-17 and the Wesleyan Service Guild June 18-20, 1971. Bishop James Armstrong has permitted us to use as our theme *The Urgent Now!*

Bishop Earl G. Hunt, Jr. will bring the opening message, *"The Life Style of a Christian."* Other guests participating in the program are Dr. J. Edward Carothers, Executive Director of the U. S. A. Task Force on the Future of Mankind and the Role in the Christian Church in a World of Science-Based Technology. This address will be *"The Necessary and Possible Now,"* and Reverend and Mrs. Warren Ebinger. Mr. Ebinger, a minister, is now serving as assistant general secretary of the Board of Social Concerns of the United Methodist Church. Mrs. Ebinger is an outstanding writer and speaker. Dr. Charles E. Ratcliff, Jr., Professor of Economics and Chairman of the Economic Department at Davidson College, who served under the Board of Missions in Pakistan, will address the meeting, his subject being "An Adventure in Missions." The special guests will be the Brooks-Howell Residents and other missionaries and deaconesses. Several innovations have been made in the program. *Women in Mission* (selected from names submtited) will highlight the Wednesday morning program. A few of the women will share their concerns and encouragement as we too seek God's guidance to be in mission. Goals and plans for the new year will be presented for action. The attendance last year was 868. We have expectations of a large attendance this year.

The Wesleyan Service Guild begins its Annual Meeting with a Lakeside Service Friday, June 18, at 3:00 p.m. Their special guests are Mrs. T. O. Wedel, President of hte National Council of Churches, and Miss Charlotte Andress, the new chairman of the Women's Division of the Wesleyan Service Guild. Dr. Harvey C. Hahn will deliver the Sunday morning sermon. The Wesleyan Service Guild will also present "Women in Mission."

PURPOSE

Through our actions, our service and our giving in the past year and in the new year, we are endeavoring to "help women grow in the knowledge and experience of God as revealed in Jesus Christ . . . and to make Christ known through the world and to develop a personal responsibility for the whole task of the church."

MRS. W. FRANK REDDING, JR., *President*

Report V

WESTERN NORTH CAROLINA DEACONESS/ HOME MISSIONARY ASSOCIATION

Deaconesses of the Western North Carolina Association continue to represent us at local, conference, jurisdiction and national levels in meetings where the role, function and future of the diaconate are of vital concern. Trends in the deaconess/home missionary movement from the local to the national level include: (1) the development of a greater sense of collegiality among deaconesses and home missionaries, with likelihood of lessened distinction between the deaconess and home missionary; (2) an increasingly prevalent inclusion of social change as a basic definition of the work of a deaconess/home missionary; (3) an intensified relevance of secular employment for deaconesses/home missionaries with voluntary ties to the church; and (4) a recurring need for resources in continuing education and training for missionary personnel.

The eighteen active deaconesses in the Western North Carolina Conference are serving as teachers in high school; community and day care center directors; coordinator of Christian Education for children; professors and assistant dean in colleges, associate director of leadership training center; director, assistant director and nurse at a retirement home, and church and community workers. At present there are no active home missionaries serving within the Conference. Brooks-Howell provides a home for a number of retired deaconesses, who continue to be active as volunteers.

As we have continued to minister to the people with whom we work and as we have served on various Boards and Agencies of our Conference, we rejoice and praise God for His entry into history through Christ and for a future that is bright with promise, challenge and meaning as we seek to respond to His continuing Presence and Power among us.

GLADYS L. CAMPBELL, *President*
RUTH WALTHER, *Secretary*

Deaconess Appointments

Bethea, Mary E., Greensboro College, Greensboro, N. C. 27420
Burgess, Beatrice R., Pending—Brevard, N. C. 28712
Campbell, Gladys, Hinton Rural Life Center, Hayesville, N. C. 28904
Carmichael, M. Susan, Pfeiffer College, P. O. Box 561, Misenheimer, N. C.
Clipper, Flora, Bethlehem Center, Charlotte, N. C. 28203
Crater, Sandra L., Allen High School, Asheville, N. C. 28801
Doyle, Judith Ann, Brooks-Howell Home, Asheville, N. C. 28801
Falls, Vera, Upper Cleveland Group Ministry, Lawndale, N. C. 28090
Field, Margaret M., Brooks-Howell Home, Asheville, N. C. 28801
Frost, Linda, Allen High School, Asheville, N. C. 28801
Gist, Lucy R., Bethlehem Center, Charlotte, N. C. 28203
Horne, Martha E., Brooks-Howell Home, Asheville, N. C. 28801
McNabb, Reva I., Brooks-Howell Home, Asheville, N. C. 28801
Miller, S. Virginia, Caldwell County Parish, Hudson, N. C. 28638
Robinson, F. Louise, Children's Ministries, Statesville, N. C. 28677
Thorne, Carolyn M.—Leave of Absence—Box 263, High Shoals, N. C.
Walther, Ruth Marie, Allen High School, Asheville, N. C. 28801
Wooten, Mrs. Marian B., Bethlehem Community Center, Winston-Salem, N. C.

Honorable Discharge:

Waybright, Carolyn A., as of 1971

Retired Deaconesses/Home Missionaries:

Alexander, Mrs. Esther W., 29 Spears Avenue, Asheville, N. C. 28801
Allen, Patti L., 3420 Shamrock Drive, Charlotte, N. C. 28205
Armstrong, Catherine, 29 Spears Avenue, Asheville, N. C. 28801
Bame, Fannie A., 4308 Eddleman Road, Charlotte, N. C. 28208
Bartholomew, Ruth L., 29 Spears Avenue, Asheville, N. C. 28801
Berglund, Josephine, 29 Spears Avenue, Asheville, N. C. 28801

Bower, Gladice, 29 Spears Avenue, Asheville, N. C. 28801
Campbell, Lucille, 29 Spears Avenue, Asheville, N. C. 28801
Carter, Mrs. Edith M., 29 Spears Avenue, Asheville, N. C. 28801
Edgerton, Mabel E., 29 Spears Avenue, Asheville, N. C. 28801
Engel, Berta, 29 Spears Avenue, Asheville, N. C. 28801
Farrington, Alice E., 29 Spears Avenue, Asheville, N. C. 28801
Finch, Mary D., 29 Spears Avenue, Asheville, N. C. 28801
Floyd, Mary F., Pfeiffer College, Misenheimer, N. C. 28109
Fullmer, L. Mae, 29 Spears Avenue, Asheville, N. C. 28801
Garrison, Ula M., 108 Church Street, Black Mountain, N. C. 28711
Gilwick, Mrs. Edna Payle, 29 Spears Avenue, Asheville, N. C. 28801
Huitema, Sylvia, 29 Spears Avenue, Asheville, N. C. 28801
Judd, Dorothy A., 29 Spears Avenue, Asheville, N. C. 28801
Kemp, C. Blanche, 29 Spears Avenue, Asheville, N. C. 28801
Leighty, Edith, 29 Spears Avenue, Asheville, N. C. 28801
Lemons, Leone, 29 Spears Avenue, Asheville, N. C. 28801
Lummis, Gladys, 29 Spears Avenue, Asheville, N. C. 28801
McClellan, Lalah G., 29 Spears Avenue, Asheville, N. C. 28801
McCormick, Lucile, 29 Spears Avenue, Asheville, N. C. 28801
Murrell, Ruth, P. O. Box 2510, Asheville, N. C. 28802
Myers, Ivy G., 29 Spears Avenue, Asheville, N. C. 28801
Orvis, Edith E., 29 Spears Avenue, Asheville, N. C. 28801
Peppiatt, Minnie F., 29 Spears Avenue, Asheville, N. C. 28801
Rogers, Annie McI., 29 Spears Avenue, Asheville, N. C. 28801
Schlapper, Mrs. Esther D., 409 N. Church Street, Charlotte, N. C. 28202
Titus, Julia P., 186 S. Delano Road, Asheville, N. C. 28805
Van Scyoc, Bessie K., 29 Spears Avenue, Asheville, N. C. 28801
Waddell, Evelyn, 29 Spears Avenue, Asheville, N. C. 28801
Wallace, Avis, 29 Spears Avenue, Asheville, N. C. 28801
Watts, Mrs. Bithiah R., 29 Spears Avenue, Asheville, N. C. 28801

Report W

REPORT OF THE BOARD OF CONFERENCE TRUSTEES

During the Conference year ending in June, 1971, the Annual Conference Board of Trustees has taken the following action, pursuant to the instructions of the 1970 Annual Conference and the provisions of the *Discipline:*

1) The Conference Trustees have, through their fiscal agent, the Wachovia Bank and Trust Company, made the following payments during this year from the earnings of the four funds which the trustees administer:

(a) $2,500 was paid to the Conference Board of Pensions from the earnings of the General Fund, the estimated book value of which is $55,060.04.

(b) $1,500.00 was paid to Brevard College from the earnings of the Higgins Fund, the estimated book value of which is $46,683.32.

(c) $700.00 was paid to Brevard College from the earnings of the Centenary-Rutherford Fund, the estimated book value of which is $23,504.48.

(d) $1,300.00 was paid to the Conference Treasurer of the Women's Society of Christian Service from the earnings of the Bell Memorial Fund, the estimated book value of which is $38,161.44.

2) The fiscal agent made report as of May 7, 1970, through our Board's Secretary-Treasurer, Mr. George D. Finch, who mailed copies to all members of the Board. Action on this report was taken at the June 10, 1971 meeting of the Board, and the Secretary-Treasurer will report this action to the fiscal agent for execution.

3) During the Conference year, the advice and assistance of the Conference Trustees have been sought and obtained in several situations. Included in these have been the following:

(a) Completed sale and signed a warranty deed for a lot on North Main Street, Mount Airy (Winston-Salem:Northeast District). On June 6, 1958, the Surry Board of

Missions and Church Extension was authorized by the Western North Carolina Annual Conference to make such a sale. The consideration for the property is $7,500.00, which is the amount shown in the resolution (page 82, 1958 *Journal*).

(b) A tract of land in Carroll County, Virginia was deeded to the Church on July 6, 1953, by Noel Edwards and Sallie Edwards. No church was ever organized, though the name, New Pine Methodist Church, was chosen. By action of the Annual Conference on June 11, 1971, the property was declared abandoned and a portion of it was ordered to be sold to the Commonwealth of Virginia, Department of Highways, for the consideration of $441.00, with the proceeds to be given to the Surry County Board of Missions and Church Extension. The remainder of the property is to be returned to the family of the original donors.

(c) The Annual Conference is aware that the title to the Episcopal Residence in Charlotte is held by the Conference Trustees and that the upkeep and supervision of this residence is the responsibility of a special committee which reports to the Annual Conference through the Conference Trustees. The chairman of this committee, Mr. Stuart W. Elliot, reports that on June 1, 1971, there was a total of $3,573.77 in the Episcopal Residence Fund, and that on May 31, 1971, there was a total of $4,474.23 in this fund. During this twelve-month period, a total of $3,883.35 was received and expenses amounting to $2,982.89 were paid from this fund.

(d) The Conference Board of Trustees met on June 11, 1971, and made the following nominations, which it asks the Annual Conference, by adopting this report, to ratify and elect. We nominate Wilson O. Weldon, Richard Ervin, Russell T. Montfort, Ronald Koonts to serve a three-year term, and Leroy Robinson to serve a one-year term (filling the unexpired term of Robert Hines).

(e) The following officers are nominated for the year 1971-72: Chairman, Russell T. Montfort; Vice-Chairman, Richard Ervin; Secretary-Treasurer, George D. Finch.

(f) It is called to the attention of the Conference that James B. McLarty is retiring from the Board after long years of useful and faithful service to the Conference in this capacity. The death of Robert Hines was noted with deep sadness and an expression of gratitude for his service is spread upon the minutes.

Respectfully submitted,
RUSSELL T. MONTFORT, *Chairman*
GEORGE D. FINCH, *Secretary-Treasurer*

Report X

COMMISSION ON WORSHIP

General Preface:

We, the Worship Commission of the Western North Carolina Conference of the United Methodist Church, call upon the Conference, as a whole, the local churches of the Conference, ministers, and Workshop Area Chairmen, to give serious thought, attention, and promotion to the following considerations, which the Conference Commission on Worship feels are vital to the life of this conference and the churches:

1) Give attention to important place which worship should be given in priority and practice.
2) Provide funds to implement a program worthy of the high place worship should have in our church life.
3) Devise and initiate programs for training in techniques of and improvement of worship and worship skills.

Recommendations:

As a point of beginning for the implementation of the above considerations, we make the following recommendations:

1) That the Program Council Budget Committee give consideration to the possibility of allocating funds for a continuing program of training for worship on the conference and district levels.
2) That pastors hold membership-confirmation classes annually, with no fewer than eight sessions, and preferably ten or more.

3) That pastors seek to maintain the age level of twelve or as near thereto as possible as the earliest age for Confirmation.
4) That the Worship Commission be given support in plans for a Conference-wide Convocation on Worship during the 1971-72 Conference year.
5) That the Board of Managers of the North Carolina Pastors' School study the possibilities of providing a seminar on Worship during the Pastors' School when feasible, in consultation with the Commissions on Worship of the N. C. Annual Conference and this Conference.

Resources Available:

Guidelines for Worship, a manual for the local church Worship Work Area. From Cokesbury.

Ventures in Worship No. 1 and No. 2, edited by David James Randolph, $1.75. Collections of contemporary arts and services of worship. From Cokesbury.

Ventures in Song, a collection of songs suitable for contemporary worship. To be published in 1971. Check with Cokesbury.

A Guide to Church Ushering, by Homer J. R. Elford. 60¢. From Cokesbury.

H. GLEN LANIER, *Chairman*
JACK B. YARBROUGH, *Secretary*

Report Y

SUGGESTED REPORT FROM THE QUADRENNIAL EMPHASIS COMMITTEE

The General Conference of 1968 adopted a quadrennial program which it called "A New Church For A New World." As a part of this emphasis, the church undertook to raise, during the quadrennium, $20 million to be known as a Fund for Reconciliation. In your hands is a report from the General Church Treasurer which indicates how well we have done. As you will note, pledges toward the $20 million have amounted to approximately $16,500,000, or $3,500,000 under the goal. Of that pledged, we have raised a little less than $10 million, one-half of which was sent to the General Conference and one-half kept, according to the original plan, by the Conference raising the money.

Of the portion which was sent to the General Church, the General Church Commission on Religion and Race has been funded, an extensive program of rehabilitation is projected in Viet Nam and is now under way. And according to the report of the director of the Quadrennial Emphasis Committee, nearly eight hundred reconciliatory social projects have been brought into existence through the Fund for Reconciliation.

Another important project financed by this fund is a program of voluntary service for youth and young adults. One of the most important developments of the past decade has been the emphasis upon voluntary service. New programs include VISTA, the Peace Corps and the United Nations Volunteers. Our own Voluntary Service program is in response to the needs with which this emphasis deals. This past Conference year one volunteer has been serving with the Asheville-Buncombe Cooperative Ministry and two at the Campbell Folk School in the Waynesville District. Another is expected to begin service with the Wesley Foundation in Boone in September relating college volunteers to community needs. The Reconciliation Fund has made this possible. Nearly one thousand youth and young adults have been involved in this program, giving their ministry freely to literally hundreds of communities throughout America.

Also, in your hands is a recent report from our own Conference Treasurer on our participation in this General Church goal. As many of us will recall, in the fall after the last General Conference, the Western North Carolina Conference met in special session and adopted a goal of $1 million as its share in the total undertaking of the General Church. As the report will indicate, we have pledged approximately $560,000 toward that goal and have raised a little less than one-half of that amount. The portion of these funds which has been kept in our own Annual Conference has financed more than twenty projects which were designed to bring help, healing, hope and reconciliation to the poor, hopeless and alienated within our society. A report on the progress of these projects has been widely circulated throughout our Conference in recent weeks. While we expect those who have physical needs to be primarily the beneficiaries of these funds, we must remember

that callousness to the sufferings of the poor is just as dehumanizing to the affluent who are indifferent as is the poverty itself to the poor. In other words, reconciliation comes to those who give as well as those who receive.

While our payments to this fund may continue until December, 1972, it is the hope that our goal will be reached in full by April of 1972, when General Conference meets again. We recognize, therefore, that the time left is very short.

The Council of Bishops, in session not long ago, adopted a resolution reaffirming its commitment to the goals of the Quadrennial Emphasis program and pledging its full support of all efforts made to reach those goals. Likewise, the General Quadrennial Emphasis Committee has renewed its resolve to meet the commitment set by the General Conference over three years ago. A resolution adopted by the committee includes the two following paragraphs:

> "We affirm the purposes, goals and priorities of the Quadrennial Emphasis: 'A New Church for A New World,' and say to the constituency of the United Methodist Church that it is anticipated that the members and congregations of the church will raise by December 31, 1972, not less than $20 million for the Fund for Reconciliation.
>
> "We affirm the observance of November 21, 1971, Thanksgiving Sunday, as a day of giving to and paying pledges to the Fund for Reconciliation and will prepare materials for use in the churches for thispurpose."

In light of the above action, we offer the following resolution:

Be it Resolved that the Western North Carolina Annual Conference of The United Methodist Church reaffirm its participation in and support for the Fund for Reconciliation, and through its members and congregations, seek to raise its fair share of this fund before the General Conference in Atlanta in April, 1972.

To implement this effort, we recommend the following:

1. That through the good offices of our Bishop, the District Superintendents and the Quadrennial Emphasis Committee, the Fund be brought to the attention of each charge conference, to district ministers' meetings, and to other Conference groups with the purpose of involving every member and congregation in the support of the Fund.
2. In support of this program that Thanksgiving Sunday, November 21, 1971, be designated for emphasizing the fund in each United Methodist Church and, where appropriate, that all pastors and churches use this Sunday for pledge-paying and additional giving in support of the fund.
3. That in those churches where no significant pledge has been made to the Fund for Reconciliation, that the church be requested to set as a goal for the Thanksgiving offering $1 per member.
4. That in those churches where significant pledges have been made, that every effort be made to collect those pledges and that an opportunity be given to those who have not pledged to make a contribution on Thanksgiving Sunday.
5. And finally, that we reaffirm wholeheartedly our commitment to reconciliation as the mission of the church in the world, and urgently recommend to our churches a continuation of the special Bible Study based on the teachings of Jesus as a guide for the ministry of reconciliation to which we are called.

ORION N. HUTCHINSON, JR., *Chairman*

Report Z

COMMISSION ON RELIGION AND RACE

The 1970 session of the Western North Carolina Annual Conference authorized and appointed a Commission on Religion and Race. Upon its organization the Commission proposed to address itself to problems of racial and ethnic concerns as they exist in the boundaries of our Annual Conference.

This purpose has been pursued with dedicated zeal by the various committees of the commission. Since July of 1970 both the committees and the commission as a whole have invested long, prayerful, searching hours in attempting to identify situations and to determine the proper method of approaching them with desired results.

Our task has not been an easy one. We have had to come to grips with the irrefutable fact that our conference, our region, and our people have not been able to escape

the hovering cloud of racism. It exists in many of its various forms—both subtle and clearly apparent.

With this statement we do not intend to indict, but rather inform and to call to consciousness a reality which we all must encounter. We must overcome these conditions.

Our refuge is in our belief that in Christ men can become New Creatures. We believe that we are still heirs to his Redeeming Grace and his Reconciling Love.

We therefore, herewith, place before this conference the recommendations of four committees of the Commission which deal with issues of their specific concerns.

JAMES E. MCCALLUM, *Chairman*

Report A-1

COMMISSION ON ECUMENICAL AFFAIRS

"Ecumenism is the wave of the future. Welcome it . . . not uncritically." (Quote from a speech by Bishop Earl G. Hunt, Jr.)

"Ecumenism is a rightful, and important, part of the heritage of Methodism." (Quote Bishop James K. Mathews.)

"Ecumism is said to be a modern phenomenon . . . In order to understand and know the future outlook of the ecumenical movement we must look to our past." (From a speech by Bishop William R. Cannon.)

The ecumenical movement has essentially missionary origin dating back to the early 19th century.

Most church historians pinpoint 1910—the event of the World Missionary Conference in Edinburgh, Scotland—as the true watershed between the isolated ecumenical strivings of the 19th century and the modern ecumenical movement of the 20th century.

A number of events and landmarks along the ecumenical road are important and are to be studied for understanding. Future historians, no doubt, will pinpoint the decade of the sixties as a watershed—the decade that witnessed nine (mainline) denominations in serious Consultation on Church Union.

On center stage of current ecumenical adventures (the 1970s) is the first draft of "A Plan of Union."

Therefore, the principle emphasis of the United Methodist Church's ecumenical program continues to be on the Consultation on Church Union (COCU), a principle for union of nine Protestant denominations. In the fall of 1970, a decision of COCU officials was announced at the Atlanta Regional Committee Meeting by which all communiions were urged to postpone detailed denominational study of the pamphlet entitled "A Plan of Union" until after a program for interdenominational study could be effected.

For that reason the past year has been devoted primarily to such interdenominational study. Representatives of the Western North Carolina Conference met in dialogue sessions at Statesville on March 5-6, 1971, with representatives of the other churches which have participated in the Consultation.

As an outgrowth of the Statesville meeting, study seminars for continued interdenominational dialogue were held at Asheville, Gastonia, Winston-Salem, Charlotte and Hickory during the months of April and May, 1971.

While such interdenominational dialogue should continue, the Commission recommends immediate implementation of the following plan for study of the COCU proposal at our local church level:

1. Training of local leaders at Conference and District levels—October 1, 1971 to December 31, 1971.
2. Concentrated study of "A Plan of Union" in local churches January 1, 1972 to March 31, 1972.
3. Feedback from local churches to Conference level, registering approval, disapproval, suggestions for changes, or any other reaction, on forms to be submitted by this Commission—February 1, 1972 to March 31, 1972.
4. Preparation by the Executive Committee of this Commission of a composite report on the reaction of local churches—April 1, 1972 to May 1, 1972.
5. Submission of such composite report to the 1972 Western North Carolina Conference —June, 1972.

A similar schedule will be followed by other participating denominations in our area.

The Commission is concerned that more than a year's time has elapsed since COCU's "A Plan of Union" was first submitted to the participating communions in April, 1970, and very little has yet been done to introduce the material to local United Methodist Church members. The Commission is further concerned that, in default of the dissemination of information, a certain amount of unintentional misinformation may have filled the communications vacuum during that period and prejudiced the reception which the proposal will ultimately receive in the local churches.

For that reason the Commission recommends that, in order to encourage our local churchmen to study the proposal, this Conference should go on record as:

1. Being in sympathy with the goal of Church unity being sought by the member churches participating in the Consultation, without at this time either approving or disapproving the specific provisions of "A Plan of Union" as submitted by COCU, and
2. Urging local church members to study the proposal conscientiously and make constructive suggestions for improvement of the features which they may find objectionable.

ACTIVITIES:

The Commission has held two combination business-training meetings. The first was at Duke University on October 28, 1970, and was the occasion for dialogue with the three predominantly black churches participating in the World Methodist Council and in COCU—AME Zion, AME, and CME. Dr. John H. Satterwhite, professor at Wesley Theological Seminary in Washington, D. C., and a member of the AME Zion Church, presented a paper entitled, "Our Common Heritage, Factors that Divide Us, Steps to Unite Us."

On February 5, 1971, the Commission met at First United Methodist Church in Charlotte for a study of COCU's "A Plan of Uinon." Bishop Earl Hunt, Jr. delivered the keynote address, urging us to keep faith in the eventual ecumenical victory.

The Commission (1) prepared a Resource Packet for all District Chairmen and other members of the Commission attending the Coaching Conference at A & T University. (2) Made available to all members of the Cabinet, the Program Council staff members and all Commission members a copy of "A Plan of Union" booklet and a resource guide entitled "What Does God Require of Us Now?" (3) Supplied all members of the Commission with materials and other resources in the area of Ecumenical Affairs and also a few local churches that requested materials.

On April 26-27, 1971 United Methodist delegates attended the 34th Annual Assembly of the North Carolina Council of Churches at Laurinburg. As this Commission reported to our own 1970 Annual Conference last year, the Western North Carolina Conference has been requested by the N. C. Council of Churches to contribute a pro-rata share ($6,975) towards the total projected cost of $26,000 to be incurred by the Council over a period of three years for the purchase of land and other preliminary work looking to the establishment of a headquarters building on a six-acre tract located in the Nelson community in the Research Triangle area. The move is occasioned by the fact that Duke University has indicated a pressing need for the space now being occupied by the Council on its campus. Each member denomination of the Council has been requested to contribute over a period of three years 50% of the amount which such member is asked to contribute to the annual budget of the Council. Although this Commission requested that $2,000 be appropriated for such purpose in 1971-1972 from the Conference reserve fund, we are advised that our request has not been approved by the World Service and Finance Commission. It is the intention of the Commission to renew the request for these funds at Annual Conference. Our recommendation is based upon the fact that this is a critical time for the N. C. Council of Churches and one in which it should have the support of United Methodists in its efforts to establish a permanent base of operations.

MRS. LESLIE E. BARNHARDT, *Chairman*
SYDNOR THOMPSON, *Secretary*

Report B-1

COMMISSION ON ARCHIVES AND HISTORY AND CONFERENCE HISTORICAL SOCIETY

Someone has said that we should never write the history of events on the day they happen, for it takes longer than that to know what happened. This is partly what the work of the Commission on Archives and History is all about: Not to write history, but to preserve the data and raw information that will allow persons in the future to know what has happened. Part of our responsibility is to catalogue and file records and information in such a way that it is possible to discover and interpret the story of what has happened in our Conference and in our local Churches.

The growing collection of books, pamphlets, older Quarterly Conference Minutes local church histories, photographs, microfilms, and other items of historical value in our Archives in the Methodist Building in Statesville is an increasingly valuable source for historical study and research. Under the able direction of The Rev. Homer Keever Archivist, collecting, cataloging, and indexing continues. We welcome additions to this Archival Collection as gifts, or on loan, and offer the use of the Archives to those who seek to write and interpret the history of local churches.

The story of Methodism in the black community, and in particular in the area of the former North Carolina-Virginia Annual Conference, is one that we wish to help preserve and we welcome all assistance to make this possible.

Our Conference Historian, The Rev. G. W. Bumgarner, is available for counsel and assistance to local churches in the preparation of local histories. Out of his own wide experience, and knowledge of sources for information, he often can give valuable and time saving assistance.

One of the major projects of the Commission for the past year and a half has been the sponsorship of the publication of a biography of the late Dr. Gilbert T. Rowe, written by The Rev. O. L. Brown of Charlotte. This volume has been published by our own Piedmont Press (*North Carolina Christian Advocate*) and is available at five dollars per copy from the Commission chairman. The publication of this biography has been a self supporting project not dependent upon Conference funds. Deep appreciation is expressed to those persons who placed advance orders, and to those who undergirded the project with financial assistance to make it possible.

Methodism In Western North Carolina, by Dr. Elmer T. Clark, was published by the Conference Historical Society in 1966. It is the only publication in print that gives a comprehensive picture of the development of Methodism in our Conference. Copies are still available from our Secretary, The Rev. J. J. Powell, at a reduced cost of two dollars each. During the past year we have endeavored with the cooperation of the District Superintendents to place a copy of this volume in every public library, high school and college library in western North Carolina. At the time of this writing details of how many books have been given are not available. Copies are also given to Associate Members and Probationary Members of the Annual Conference.

The Commisison on Archives and History knows that every year valuable records are lost through carelessness and ignorance of their value. Many such records are in the hands of individuals and are wrongly considered to be private property. Local Churches through the Committee on Records and History should endeavor to collect and safeguard all records that pertain to the establishment and life of their congregation. Certain items with more than local church importance should be microfilmed and/or deposited in the Archives in Statesville to assure their preservation. The Conference Archivist, Mr. Keever can offer guidance at this point.

We should remember that we are also making history today as well as recording what happened yesterday. Care should be taken to record and safeguard the current record so that it also will be meaningful and accurate. To improve the quality of our current effort in record keeping and the preservaiton of valuable historical data, we propose and recommend that with the cooperation and assistance of the Associate Program Council Director in the area of Training, and other persons, that one or more workshops be held during the coming year for the training of local church Recording Secretaries, Local Church Historians, and members of Records and History Committees.

Experience has shown how valuable are the issues of the *Journal* that contain the photographs and Record of Pastoral Appointments of the members of the Conference

Photographs were published in 1961 and 1965, and the Record of Appointments appeared in the 1959 and 1963 issues of the *Journal*. It seems to be time to update this valuable record, and bring the photographs and Record of Appointments together for more convenient reference, Therefore, We Recommend that under the direction of the Conference Secretary, and the Committee on Publication of the Journal, that photographs of the ministers and the Records of Pastoral Appointments be included in the 1972 *Journal*, or in a supplement to the 1972 *Journal*, and that the Committee on Rules be requested to consider an adjustment of the cost of the *Journal* for 1972 because of the extra expense involved.

The National Celebration of the Bicentennial of the coming of Francis Asbury to America will be held within the bounds of our Conference, here at Lake Junaluska over Labor Day Weekend this summer, sponsored by the Southeastern Jurisdiction Commission on Archives and History. An outstanding program has been arranged, and we urge wide participation on the part of Methodists from Western North Carolina in this significant event.

JOSEPH W. LASLEY, *Chairman*
JOHN JAMES POWELL, *Secretary*

Report C-1

THE COMMITTEE ON EXTREMISM

The Committee on Extermism was authorized and appointed at the 1970 session of the Western North Carolina Annual Conference. The Committee grew out of a special Task Force on Extremism, formed by the Board of Social Concerns to deal with the problems of extremism as they relate to society and church. When the Annual Conference voted to elevate the task force to the status of a continuing committee of the Program Council (adding several outstanding lay persons in the process), it established concern for extremism as one of the priorities of the United Methodist Church in Western North Carolina.

The first year of the Committee's life has been spent, for the most part, in seeking direction as to its proper relationship and function within the Conference Program Council, and the necessary funding for such a role. As a result of the studied recommendations of the Committee and the careful deliberations of the Program Council, the Council will recommend to the 1971 Annual Conference that the Committee on Extremism become one of the standing committees of the Program Council, with a budget for 1971-72 of $1,000.

Much time and effort has been expended by members of the Committee in developing a team of informed resource persons who remain "on call" to provide information and leadership for local church and district workshops on extremism. We are convinced, however, that any significant impact upon the problems of extremism will come only as the Annual Conference recognizes more fully the gravity of the threat which extremism poses for the future health of the Church.

The Committee is planning a major emphasis to be submitted to the Program Council for implementation in the coming year. We solicit the full support of every minister and lay person for this program. Certainly we cannot afford to neglect the cancer of extremism which will continue to grow unless we discover some effective method to arrest its spread.

HARRY G. LONG, *Chairman*

Report D-1

The Rural Economic Development Task Force is made up of representatives of the Commission on Town and Country Work, Board of Missions, Commission on Religion and Race, the Board of Social Concerns, the Women's Society of Christian Service, the Board of Lay Activities, and staff of the Program Council.

The RED Task Force has had a number of meetings exploring activities of various groups involved in rural economics development. This has involved crafts, dressmaking, dress designing, quilt-making, cooperatives, OEO programs and CAP programs in economic development, etc., under the leadership of Dr. Shirley Greene of the National Division

of the Board of Missions and other specialists in this field including Leon Graham of the Western Economic Development Organization.

In the meetings it has been attempted to keep clear the theological necessity of the church ministering to the whole man. Especially in our concern are the "least of these" who have such limited opportunity for development socially, intellectually, economically and spiritually primarily because of economic inability to afford these values in our affluent day.

The RED Task Force in its several meetings has attempted to project a program for the Annual Conference through the districts and local areas as indicated below:

1. It is hoped that workshops can be planned in the Conference, especially in two districts—one each in the mountains and the Piedmont—to begin exploration of possibilities or projects in these districts. The beginning nucleus for such workshops would be the representatives of the District Program Councils in the areas represented by the Conference task force, along with selected laymen who are involved in the economic development in the area being considered. This workshop presumably would develop the concept of the church's involvement in this field and the possibilities in the given areas.

2. In addition to the workshops in two selected districts there would be a presentation of this whole field of need in the Camp Carolwood Retreat and under the leadership of the Conference Commission on Town and Country Work.

3. It would also be hoped that the other districts might give thought to task forces on rural economic development and opportunities might be available to plan workshops for them as the other two develop and begin to bear fruit.

4. In developing projects within the districts or given areas the whole area of possibilities there, needs in the local areas and potential would be considered with assistance and guidance by local leadership. In fact, it should be clear the projects would of necessity be local. Local leadership, along with specialists from other areas, would work together toward finding potential projects locally for economic development.

5. In these workshops resource people could be available for many projects in many different areas where answers have been found in relation to economic development.

6. It would be hoped that conference and district committees and groups could be organized in a "bank" of resource people with expertise and ability in various fields to offer help and guidance in these projects.

HORACE MCSWAIN, *Chairman*

Report E-1

WESTERN N. C. CONFERENCE BROTHERHOOD ROLL

Adams, C. L.
Adams, G. G., Jr.
Adams, N. F.
Adams, T. D.
Akers, L. R.
Alderman, D. B.
Allen, H. G.
Allison, C. R.
Allred, G. H.
Allred, J. G.
Alspaugh, C. G.
Anderson, W. C.
Andrews, F. L.
Andrews, J. F.
Andrews, J. R.
Andrews, W. E.
Argo, W. D.
Armstrong, J. M., Jr.
Armstrong, M. M.
Ashe, D. W.
Auman, G. E.
Auman, J. C.
Austin, H. C.
Avett, C. W.

Bailey, C. W.
Bailey, Dewye
Baker, W. S., Jr.
Ballard, E. L.
Ballard, R. H.
Bangle, F. W. D.
Barber, F. R.
Barber, J. M.
Barden, L. E.
Barker, H. A.
Barnhardt, R. T.
Barr, C. B.
Barringer, G. R.
Baucom, B. L.
Baxter, D. L.
Beaman, C. G., Jr.
Beard, D. B.
Bearden, B. B.
Beaty, F. D.
Beck, B. R.
Beck, H. C.
Beck, R. N.
Bell, C. C.
Bellamy, J. S.
Benfield, C. M.
Benfield, W. H.
Benson, C. W.
Benson, W. W.
Berrier, F. L.
Berrier, P. R.
Bethea, J. B.
Biggers, S. B.
Biggerstaff, W. G.

Bigham, W. O.
Billings, Herman
Bingham, P. E.
Black, Eugene
Black, E. C.
Blackard, E. H.
Blackwelder, H. L.
Blalock, F. E.
Blanton, W. N., Jr.
Blanton, W. W.
Boggs, C. M.
Bolick, H. E.
Bottoms, F. G.
Bowman, J. R.
Bradley, E. F.
Brandon, J. M.
Brantley, W. R.
Brawley, S. J.
Braxton, J. W.
Brendall, J. H.
Brendle, I. M.
Brendle, K. C.
Bridger, D. G.
Brooks, G. A.
Brown, B. D.
Brown, C. D.
Brown, H. A.
Brown, O. L.
Brown, S. W.
Bruce, C. E.
Bruton, A. B.
Bruton, P. A.
Bullard, R. B., Jr.
Bullins, D. S.
Bumgarner, G. W.
Bumgarner, L. G.
Bunch, R. P.
Burrell, R. G., Jr.
Burson, R. N.
Burton, J. M.
Bush, N. C.
Bustle, W. R.
Byers, M. J.
Byrum, R. D.

Cagle, J. F.
Camp, W. D.
Cantor, E. D., Jr.
Carnwright, G. A.
Carper, J. H.
Carroll, J. E.
Carroll, J. W.
Carter, H. S.
Carter, J. E.
Carter, J. J
Carter, R. L.
Cartner, J. D.
Carver, G. M.

Cassady, T. L.
Cassell, P. M.
Caudill, C. J.
Chamblee, A. L., Jr.
Christy, J. H., Jr.
Church, J. R.
Clanton, R. A., Jr.
Clark, K. W.
Clark, W. C.
Clay, C. W.
Clay, G. W.
Clayton, R. L., Jr.
Clemmer, G. B.
Clinard, H. C.
Clodfelter, J. P., Jr.
Clodfelter, W. D.
Clubb, C. W.
Cochran, J. E.
Cockman, W. C.
Cody, R. S.
Cole, J. W.
Coleman, H. L.
Collins, C. L.
Combs, J. W.
Combs, R. W.
Conrad, Don E.
Cook, E. A.
Cook, E. S.
Cook, F. B.
Cooke, J. H.
Cooke, R. J.
Cooper, W. O.
Corriher, W. D.
Cowart, D. M.
Cox, A. J.
Cox, R. D.
Crawford, McRae
Crawley, J. W.
Creech, H. L., Jr.
Creech, H. L. III
Crouse, K. D.
Crowder, R. J.
Crummett, W. C.
Culbreth, G. B.
Culp, W. B. A.

Dalton, G. W.
Daniels, J. C.
Davenport, J. P.
Davis, B. F.
Davis, D. C.
Davis, E. V.
Davis, F. R.
Davis, Joe B.
Davis, John E.
Dennis, C. W.
Dennis, D. H.
Dennis, P. M.

Deyton, J. H.
Dickson, C. H.
Dingus, W. H.
Ditchfield, L. F.
Dodson, C. M.
Doser, W. R.
Dryman, F. O.
Duckwall, P. H.
Dulin, G. N.
Dulin, Max W.
Duncan, H. C.
Duncan, H. F.
Duncan, J. R.
Dunlap, D. R.
Dyar, W. H.

Early, R. E.
Easter, O. L.
Edmonds, O. R.
Edwards, F. H.
Edwards, J. F.
Edwards, M. W.
Ehlhardt, G. B.
Elder, W. P.
Eller, K. R.
Ellington, Budd
Ellis, L. D.
Ellison, W. B.
Ervin, Joe L.
Ervin, M. G.
Essary, R. J.
Eubanks, R. L.
Evans, L. H.

Faggart, J. R.
Faggart, W. H.
Faulkner, A. M.
Ferree, J. K.
Ferree, S. G.
Few, John F.
Fisher, D. L.
Fitzgerald, E. A.
Fitzgerald, J. A.
Fitzgerald, J. B.
Fitzgerald, W. E.
Flowers, H. F.
Ford, A. G.
Foster, A. D.
Foster, R. A.
Fowler, J. W., Jr.
Fowler, J. W. III
Fox, D. Bryan
Frazier, J. T.
Freeman, E. R.
Freeman, F. D.
Freeman, H. C.
Freshour, A. R.
Frost, W. R.

Garber, P. N.
Garmon, H. D.
Gentry, J. C.
George, D. F.
George, L. B.
Gibbs, A. C.
Gibbs, J. S.
Gibbs, L. C.
Gibbs, P. H.
Gibbs, R. P.
Gibson, E. K.
Gilland, J. C.
Godbold, Albea
Goforth, R. C.
Golden, J. B.
Goode, E. V.
Goodson, W. K.
Graham, G. C.
Grant, C. L.
Grant, Roy L.
Green, J. E.
Green, John H.
Greene, J. P.
Gregory, G. G.
Grice, F. W.
Grigg, W. Q.
Groh, Doyle H.
Groce, J. C.

Hackney, E. A.
Hadley, R. B.
Hahn, R. J.
Haire, B. A.
Haire, C. A.
Haire, E. R.
Hall, C. V.
Hall, J. T.
Hamilton, D. A.
Hamilton, E. P.
Hamilton, J. R.
Hammill, T. L.
Hansell, E. M.
Harbison, E. J.
Hardee, R. M.
Hardin, Paul, Jr.
Harkey, W. L.
Harkness, D. S.
Harris, J. D.
Harris, R. M.
Hartsell, C. J.
Hauser, J. J.
Hauss, R. M.
Hawkins, W. T.
Hawks, W. G. H.
Haynes, D. W.
Heafner, J. P.
Heafner, L. Paul
Heath, E. M.
Heckard, C. L.
Heckard, M. W., Jr.
Hefner, C. G.
Heffner, W. F.
Henderson, L. P.
Herbert, C. C., Jr.
Herin, T. J.
Hiatt, E. E., Jr.
Higgins, J. S.
Highfill, T. G.
Hill, F. A.
Hilliard, R. F.
Himes, R. L.
Hipps, R. H.
Hobson, B. G.
Holcombe, T. D.
Hornbuckle, J. P., Jr.
Houck, G. F.
Houser, J. E. B.
Howell, G. K.
Howle, R. A.
Hoyle, E. M.
Hoyle, oJhn W.
Hoyle, Wayne E.
Hufstetler, Boyce
Huggin, J. G., Jr.
Hughes, M. P., Jr.
Huneycutt, C. J.
Huneycutt, W. J.
Hunsucker, L. G.
Hunt, Earl G., Jr.
Hunter, B. V.
Hunter, DeArmon
Hurley, J. B.
Hurley, R. W.
Huss, D. T.
Hutchinson, O. N.

Isenhour, Olin B.

Jacks, W. R.
Jarrett, R. B.
Jarrett, W. A.
Johnson, J. L.
Johnson, K. M.
Johnson, W. N.
Jones, E. M.
Jones, J. T.
Jones, J. W.
Jordan, D. M.
Jordan, F. B.
Jordan, F. N., Jr.
Jordan, H. R.
Jordan, J. S.
Jowers, J. B.
Judy, C. W.
Judy, K. W.
Justice, H. A.

Kale, Ed F.
Kale, J. W.
Kale, W. A.
Kaylor, R. E.
Keeler, W. F.
Kelly, W. R.
Kennedy, A. C., Jr.
Kennerly, C. O.
Key, W. H.
Kiker, F. W.
King, H. M.
Kitley, R. M.
Koonts, R. A.
Kuehn, R. F.
Kyles, A. A.

Lackey, A. G.
Lain, C. A.
Lair, R. E., Jr.
Lamb, E. A.
Lanier, H. G.
Lasley, J. W.
Laughlin, M. S.
Lee, E. D.
Lefler, B. W.
Lindsey, J. A.
Little, G. H.
Little, J. R.
Lockridge, R. H.
Lockman, J. W.
Loflin, F. R.
Love, F. R.
Love, J. L.
Lowder, J. A.
Lowder, P. D.
Lowman, E. H.
Loy, O. C.
Luther, J. E., Jr.
Lynch, A. W.
Lynn, E. R.

Mabry, L. E.
Macon, F. K.
Madison, J. C.
Madison, J. H.
Madison, T. G.
Maness, C. M., Jr.
Manning, C. C.
Marbury, H. L.
Marcellus, Cecil
Martin, S. L.
Maxwell, A. L.
Mayfield, L. M.
McCallum, F. F.
McCallum, Marshall
McClamroch, R. G.
McCleskey, J. L.
McCulley, G. R.
McCulley, R. W.
McDowell, R. H.
McGlamery, N. V.
McIntosh, M. D.
McKinney, C. R.
McLean, M. A.
McLean, T. C.
McMurray, J. C.
McNeely, J. E., Jr.
McPherson, Luther
McRary, Mrs. M .B.
McSwain, H. R.
Medlin, W. T., Jr.
Medlin, W. T. III
Melton, Joe T.
Miller, B. C.
Miller, G. E. S.
Miller, J. J.
Miller, J. K.
Miller, Ralph
Miller, W. J.
Mills, R. W.
Milner, W. B.
Moody, Bob W.
Moore, E. L.
Morris, J. R.
Morton, V. A.
Moss, A. W.
Moss, O. R.
Moss, S. B.
Mullis, D. B.
Murray, C. C.
Murray, C. E.
Murray, J. D.
Murrow, M. C.
Myers, B. T.
Myers, H. P., Jr.
Myrick, C. K.

Napper, W. L.
Nease, E. H., Sr.
Nease, E. H., Jr.
Needham, G. H.
Nelson, Fletcher
Nesbitt, W. M., Jr.
Newell, C. O.
Newton, C. B.
Nicholson, R. H.
Nifong, Moody
Nifong, S. B.
Nimon, R. C.
Noblitt, H. D.
Nordstrom, Philip
Northington, J. A.
Norton, Zane G.

Oakley, J. S.
Oakley, R. L.
Oliver, N. L.
Ormond, W. R.
Overcash, R. A.
Owens, Ned B.

Page, C. E.
Page, E. D.
Parker, Billy Joe
Parker, M. Joe
Parris, Derrell
Paschall, F. W.
Patterson, J. J.
Payne, D. A.
Peacock, H. E.
Pearce, A. B., Jr.
Pearce, A. J.
Peeler, E. O.
Pennigar, C. F.
Pepper, E. F.

Perkins, A. G.
Peterson, H. H.
Petree, Joe R.
Pharr, P. A.
Pheagin, W. H., Jr.
Phelps, G. M.
Phibbs, A. F.
Phillips, J. C.
Phillips, J. H.
Phillips, R. L.
Pittard, J. L.
Pless, W. H.
Plowman, E. L.
Plyler, T. A., Jr.
Poindexter, R. L., Jr.
Pollock, G. L.
Pope, C. A.
Powell, H. P.
Powell, J. J.
Powell, J. L.
Powell, T. A.
Prichard, J. O.
Prichard, T. F.
Pryor, W. W.
Pusey, N. H.
Pyatt, C. D.

Queen, Harry

Ralls, R. J.
Randolph, C. W.
Ratchford, W. T.
Ratledge, A. P.
Reagan, E. M., Jr.
Reed, R. L.
Reese, M. C.
Reeves, H. T.
Reichard, J. C.
Rhinehardt, C. A.
Ridenhour, H. I.
Ridenhour, P. V.
Ridge, C. E.
Rink, J. E.
Robinson, A. E.
Robinson, G. P.
Robinson, O. L.
Rock, W. A., Jr.
Rodriguez, C. A.
Rogers, F. J.
Rollins, D. E.
Rollins, W. A.
Rose, M. S., Jr.
Ross, C. B.
Rozzelle, C. E.
Rudisill, G. W.
Rufty, J. M.
Rufty, W. E.
Rush, Dallas M.
Russell, C. W.
Russell, R. G., Jr.
Rutledge, I. P.

Sain, D. D.
Sartin, C. W.
Sellers, H. R., Jr.
Setzer, F. L.
Seymour, J. C., Jr.
Shackford, Joe T.
Shankle, Byron
Shankle, J. N.
Shannon, C. E.
Sharpe, Ivey L.
Shaver, I. L.
Shepard, J. J.
Sherrill, C. G.
Sherrill, H. M.
Shore, P. L.
Shumaker, R. B.
Sides, R. E.
Sides, W. C.
Sigmon, T. R.
Sills, John R.
Sills, Mark R.
Simpson, H. R.
Sisk, C. W.
Smathers, F. C.
Smith, A. M.
Smith, C. A.
Smith, C. M.
Smith, G. E.
Smith, H. A.
Smith, Jack C.
Smith, James E.
Smith, N. E.
Smith, O. D.
Smith, P. L.
Smith, R. A.
Smith, W. S.
Smotherman, D. P.
Snider, P. F.
Snow, E. E.
Spencer, E. H.
Spencer, Lee R.
Spencer, R. A.
Spillman, J. P., Jr.
Sprinkle, H. C., Jr.
Stamey, B. F.
Stamey, R. H.
Starling, R. J.
Starnes, F. S.
Starnes, T. P.
Starr, G. C., Jr.
Steele, B. T.
Stephens, E. U.
Stephens, I. A.
Stevens, L. C.
Stith, F. A. III
Stockton, T. B.
Stokes, C. D.
Stokes, E. B.
Stokes, J. C., Sr.
Stokes, J. C., Jr.
Stokes, J. L. II
Stough, F. J.
Stowe, A. W.
Stowe, D. P.
Strader, L. F.
Strader, R. H.
Streater, T. H.
Strickland, E. L.
Stubbs, D. L.
Summey, R. C.
Summey, T. A., J.r
Surratt, W. R.
Swann, M. M.
Sweet, Worth A.
Swofford, T. H., Sr.
Swofford, T. H., Jr.

Tabor, J. B.
Tate, C. F.
Taylor, Joe M., Jr.
Taylor, K. M.
Taylor, R. H.
Temple, E. O.
Templeton, L. W.
Thomas, F. H.
Thomas, J. B.
Thomas, John H. III
Thompson, G. W.
Thompson, W. B.
Thompson, W. R.
Thumm, M. V.
Thurman, J. M.
Tomlinson, G. B.
Townsend, P. W.
Trollinger, J. T.
Tucker, R. W.
Turman, D. W.
Turner, C. M.
Turner, F. B.
Tuttle, Lee F.
Tuttle, Mark Q.
Tuttle, R. G.
Tyson, C. E.

Upton, G. A.
Varner, Hal
Vaughn, Philip
Vernon, J. C.
Vestal, J. W.

Waggoner, R. G.
Walker, W. E.
Wallace, Brunson
Walters, R. W.
Ware, R. D.
Washam, C. C.
Waugh, R. P.
Weeks, T. W.
Weldon, W. O.
Weller, C. A.
Wellons, A. W.
Westmoreland, J. R.
White, C. D., Sr.
White, C. Denny, Jr.
White, S. E.
White, R. Rayvon
Whiteside, B. M.
Whitlock, D. E.
Widenhouse, E. C.
Widenhouse, M. G.
Wilkinson, H. C.
Wilkinson, H. R.
Wilkinson, J. G.
Wilkinson, L. D.
Wilkinson, R. L.
Williams, H. M.
Williams, N. C., Jr.
Wilson, A. A.
Wimmer, M. F.
Winecoff, G. H.
Winkler, J. G.
Witherspoon, L. H.
Witty, R. L., Jr.
Womble, C. F.
Wombough, W. B.
Wood, Hoyt H.
Wood, T. H.
Woodward, W. W.
Wooten, F. F.
Workman, M. M.
Worthy, C. M., Jr.
Wright, F. A.

Yokeley, W. H.
Young, H. C., Jr.
Young, R. L., Sr.
Young, R. L., Jr.
Yount, Paul W., Jr.

Ziglar, B. H.

Report F-1

COMMITTEE ON CHURCH ARCHITECTURE

The Committee on Church Architecture, in its effort to encourage long-range planning, to promote excellence in design, and to share information, has functioned:

1. Through its executive committee in providing guidance for development of materials to be shared with local churches and district committees.
2. As resource persons in counseling with local churches.
3. By recommending standards to be followed in the development of design.
4. As a participant in the Annual Joint Meeting with North Craolina Conference Committee held at the Duke Divinity School, March 1, 1971.
5. By sharing with the Board of Missions in completing the operational procedure for the Conference Review Committee.

Two rural churches, Messiah in Lincoln County and Hickory Grove, Red Road, Greensboro, N. C., were recognized in The Randolph E. DuMont Design Program. The churches and the architects were commended for the excellent solution to the respective building problems.

We call attention to the importance of the local church studying fully the needs and conditions of the church and community and to utilize this information in the development of a program.

Your Committee is ready to share at both the district and local church levels. Upon request seminars on church building will be planned and executed.

E. H. LOWMAN, *Chairman*
JOHN H. CARPER, *Secretary*

Report G-1

COMMITTEE ON PUBLICATION OF THE CONFERENCE JOURNAL

The Committee on Publication of the Conference Journal received the following motion passed unanimously by the Cabinet on January 14, 1971:

> "There is deep concern over the late publication of the *Journal*, and all parties involved are requested to take note and set a goal of ninety days publication after the close of Annual Conference."

The Committee met in Greensboro on February 16, 1971, to consider the Cabinet's motion and other matters related to the publication of the Conference *Journal*.

In accordance with the Standing Rules of Order and Procedure of the Western North Carolina Conference, II-C-(c)(4) (page 191, 1971 *Journal*), we make the following recommendations to the 1971 session of the Conference:

(1) That the publication and delivery date of the 1971 *Journal* be set at between 90-120 days following adjournment of Conference. After conferring with three printers, the 90-day deadline seemed unlikely to be met.

(2) That the Editor of the *Journal* be directed to make no changes in copy for the 1971 *Journal* after the seventh day following adjournment of Annual Conference (which date will be June 20).

(3) That uniform specifications be provided by the Committee on Publication of the *Journal*, as to size, content, type, cover, etc., and that said Committee receive bids on the publication thereof, and award the contract for printing as they deem wise and expedient.

(4) That numbering of the pages of the Statistical Tables be discontinued, since printing of these Tables will not have to be held up due to preceding copy, and that these Tables are arranged alphabetically by Districts, thus eliminating any real need for page numbering.

(5) That a new Alpha-Chronological Roll be arranged, printing this horizontally on the page, thus eliminating the necessity of having two separate and distinct rolls. All information contained in the present Alphabetical and Chronological Rolls will be carried in this new roll.

(6) That the District Superintendents be requested to report immediately to the Con-

ference Secretary and the *Christian Advocate* the deaths of any ministers, minister's wife or widow.

(7) That the Annual Conference give serious consideration to limiting the number of sermons and addresses printed in the *Journal.*

(8) That Changes in Conference or District Boards, Commissions, Committees or Agencies be reported to the Conference Secretary immediately.

(9) That if the 1971 Conference authorizes publication of photographs and record of appointments of the ministers, that this be printed as a supplement to the 1972 *Journal,* and that this project be coordinated by the Conference Secretary with the assistance of the Commission on Archives and History and the District Superintendent.

LYMAN D. AUSTIN, *Chairman*
HARRY A. SMITH, *Secretary*

Report H-1

PROGRAM COUNCIL REPORT FOR THE CONFERENCE YEAR 1970-71

In its second year of operation, the Program Council has moved with a greater sense of direction and confidence. Its relationship to boards and agencies is more clearly understood and accepted. Following the guidelines established by the Conference a year ago, the Program Council and the Commission on World Service and Finance have cooperated in the budgeting process to produce a proposed budget which we believe to be challenging to our Conference, yet realistic in terms of our financial abilities.

Four meetings of the Executive Committee have been held, and two meetings of the whole Council, in addition to a brief meeting held during the sessions of Annual Conference. At the first general meeting on November 10, the Conference program for the current year was reviewed and program projections for the year ahead were considered. At the second meeting on February 2, the program plans of the various boards and agencies of the Conference were reviewed in relation to each other and in relation to projected cost, and a proposed program budget was adopted for recommendation to the Commission on World Service and Finance.

In keeping with legislation passed by the 1970 session of General Conference, a committee on Research and Planning has been established with the Reverend J. J. Patterson as chairman. Also, upon recommendation of the Southeastern Jurisdictional Council, a Task Force on Rural Economic Development has been appointed with Dr. Horace McSwain as chairman. Under the direction of TRAFCO and the Program Council Staff, a central visual-aids library has been set up at Statesville and is now in operation. Through the assistance of the Builders Club, a mobile unit has been purchased and equipped. It will be a valuable instrument for training projects, for evangelistic and recreational ministries and for multi-media displays and demonstrations, such as those being presented during this Conference session.

For this Conference year, three program priorities were adopted. The first of these was called "Spiritual Renewal Within the Church." The Board of Evangelism and the Board of the Laity have combined their efforts to give effective leadership to this emphasis throughout our Conference. They have provided leadership personnel, materials, and guidance for two related programs, one called an Adventure in Faith and the other called Faith Working Through Love.

The second priority for this Conference year was "A Study of Racism and Social Revolution." This study was introduced at the Coaching Conference held at A&T University for all members of District Program Councils in July. A Commission on Religion and Race was appointed and organized at the beginning of this Conference year and has given excellent leadership in this study. Under the direction of the Committee on Continuing Education, a three-day study course in Black Culture was offered in High Point for the ministers of the Conference. Excellent cooperation was given by the churches of the Conference in our effort to raise $75,000 as a Race Relations Day Offering for Bennett College.* In this we are indebted to the Commission on Religion and Race, and to Mr. Tom Lambeth of Statesville, North Carolina, in particular, for the leadership which

*The Board of the Laity presented a gift of $5,000 toward this goal.

they gave to this effort. The Program Council joins with the Commission on Religion and Race and the Board of Education and the Board of Social Concerns in requesting the Conference to authorize another such effort for the Conference year 1971-72, and that we set a goal of $75,000 as our share of the $4 million which the General Church is seeking to raise for the twelve predominantly black colleges associated with the United Methodist Church. Our offering goes directly to Bennett College, which is located within our own Conference.

The third priority was "Stewardship." The financial needs of our Conference are such that all of us have been keenly aware of the importance of this emphasis. The Board of the Laity has given excellent leadership here and the cooperation of the entire Conference has been evidenced by the support which has been given to the financial program and needs of the church.

At the beginning of this Conference year, Bishop Hunt requested that Dr. C. C. Herbert, Jr. be relieved of his responsibilities with the Program Council in order that he could give full time to his duties as Administrative Assistant to the Bishop. This request of course was granted and the responsibility for the area of the Ministry was assigned to the Program Director, J. Clay Madison. This leaves the Program Council with a staff of nine members: J. Clay Madison, Director, and responsible for the area of the Ministry; William R. Brantley, Associate Director related to the section on Training and Nurture; A. C. Kennedy, Jr., Associate Director related to the section on Stewardship and Research; James W. Ferree, Associate Director related to Special Ministries; H. Claude Young, Jr., Associate Director related to the area of Outreach and Service; John L. Borchert, Coordinator of Communications; Miss Louise Robinson, Coordinator of Children's Ministries; Thomas S. Lee, Jr., Coordinator of Youth Work and Camping, and Paul Duckwall, Coordinator of Adult and Family Ministries. These staff members have sought to give as much administrative assistance as possible to all of the boards clustered within the respective areas to which they are related. They have also sought to relate to the corresponding general Conference boards in order to represent our own Annual Conference and to bring back information concerning the general program of the church. At the same time, they have sought to be available to District Program Councils, to appropriate groups within the Conference and to the local churches, as resource leaders and as advisors in the area of planning. It is in the reports of and achievements by the various boards and agencies that their work will be most clearly reflected.

The Program Council does not understand the task of its staff to be that of fashioning a program for the Conference to hand down and to be imposed upon the local church. Rather, it sees their responsibility as being that of working with District Program Councils, task forces, district groups, Councils on Ministries in local churches, in the planning process thus helping each local group to discover its own needs, to set its goal and to prepare a program for meeting those goals. The members of our Conference Program Staff are using every possible opportunity for training and study in order that they may be more skilled in this kind of leadership and they offer their services wherever they can be used.

At the same time we recognize that the Program Council is the basic program agency of the Annual Conference and as such shares with all organized units in the Conference their programming responsibility. It seeks to serve in this role by providing staff leadership, resources, program suggestions and administrative assistance where possible.

In the various reports of boards and agencies to be submitted to the Conference in the next two days, we would ask the Conference to take particular note of:

1. The projected ministry to the deaf.

2. The projected ministry to the recreation area around Beech Mountain in cooperation with the Banner Elk Methodist Church.

3. The enlargement of a prisons ministry under the direction of the Board of Social Concerns.

4. A continuation of the study of racism and social revolution as recommended by the Commission on Religion and Race.

5. An extension of our ministry to the mentally and physically handicapped.

6. A continuation of the study of A Plan of Union proposed by COCU.

7. A final effort to bring the Quadrennial Emphasis program to a successful conclusion with particular attention being given to the Fund for Reconciliation.

These and other programs which will be presented to the Conference call for our full cooperation and financial support.

The last Annual Conference directed the Program Council to prepare and recommend to this Annual Conference a process for the study of Annual Conference goals and priorities during the coming year. If this study is carried out in a way to be thorough and meaningful, it will require a great deal of time and energy and cooperation on the part of the leaders of our Conference. It is our recommendation, therefore, that this study be made our chief priority for the coming Conference year. As directed by the last Annual Conference, your Program Council recommends the following:

Whereas, the 1970 session of the Annual Conference directed the Program Council to prepare a plan or process for the study of Annual Conference purposes, goals and priorities, and to recommend the same to this session of Annual Conference, the Program Council makes the following recommendations:

Be It Resolved that this Annual Conference authorize our presiding Bishop to appoint the following as a task force to direct, supervise or conduct a study of the purposes, goals and priorities of our Annual Conference:

Be It Further Resolved that this task force be empowered to:

1. Employ the necessary professional assistance which will be needed to make this study indepth.

2. To appoint other committees, not necessarily from its own membership, to carry out various parts of the study.

3. To devise ways and means to discover what our people feel should be our prorities and goals.

Be It Also Resolved that the task force be directed to make either a progress report or a final report to the 1972 Annual Conference. This study shall include, but not limited to:

1. Present priorities as now indicated by Conference budget and program.

2. Basic and primary primary purposes of the Church.

3. Projected population and business trends in Western North Carolina over the next twenty-five years.

4. Social trends as they affect needs and conditions of people.

5. Needs of the local church, particularly the small church, and structures and programs for meeting these needs.

6. Needs of the ordained ministry—church needs and ministers' needs.

Be It Finally Resolved that the Annual Conference direct the Commission on World Service and Finance to appropriate the necessary funds to finance this study. We estimate that it will cost a minimum of ten thousand dollars ($10,000).

We recommend that the Committee on Extremism be made a committee of the Program Council with its chairman as a member of the Program Council and that it be related to the area of Special Ministries.

The Council expresses its deep appreciation for the fine spirit of cooperation that has been demonstrated by all of the boards and agencies of the Conference, by the Commission on World Service and Finance and by the Cabinet. It is through such cooperative action which is mutually supportive that our great Annual Conference can best fulfill its mission.

ROBERT M. SMITH, *Vice-Chairman*
A. MITCHELL FAULKNER, *Sec'y-Treasurer*
J. CLAY MADISON, *Director*

Report I-1

BOARD OF HEALTH AND WELFARE MINISTRIES

Report No. 1

The United Methodists of the Western North Carolina Conference continue to express their love and concern for persons who look to the Church for assistance in many areas of need. Children are given the opportunity to know that someone cares as they are directed toward a life with meaning and purpose. Many persons in the sunset of life are enjoying the advantages offered by The Methodist Home and have experienced love and healing through the staff and facilities of the Wesley Nursing Center. Across the Conference, agencies have developed and programs iniated to enlarge the counseling services available to the people of our State and to provide spiritual nourishment when they are confined to hospitals and other places of specialized services.

The Board of Health and Welfare Ministeries assisted in sponsoring the Seminars on the Church and Mental Retardation that were conducted in three areas of our Conference. We are assisting in the promotion of the Consultation on Medicine and Religion to be held at Lake Junaluska, July 30 - August 1. The purpose of this Consultation is to provide a situation in which physicians, clergymen, and others interested in human welfare may dialogue concerning their mutual responsibility for the wholeness and healing of persons.

Two areas of special responsibility were given to the Board of Health and Welfare Ministries to be presented as special reports to the 1971 Annual Conference. The study of the Golden Cross Program of our Conference (Report No. 7) and the Study of a Committee appointed to present a program to minister to the needs of unwed parents (Report No. 8).

We are most grateful to all members of the Board of Health and welfare Ministries, the District Directors, the Committees who prepared the two special reports and all others who have shared reports on their work and the work of their agencies. The work of Jesus Christ is being extended "Beyond the four walls" of the church buildings and is reaching out into the world whereever there is hurt and need.

Be it resolved that the Board of Health and Welfare Ministries of the Western North Carolina Conference enter into an agreement with the Advisory Board of the Forsyth County Sheltered Workshop contingent upon land being made available by the trustees of the Children's Home for this purpose, and provided that construction begin within three years of approval of this resolution by the Annual Conference, and provided that adequate operational funds be assured, and provided that no less than two trustees be named from the Western North Carolina Conference upon recommendation of the Board of Health and Welfare Ministries, as members of the Advisory Board of the Forsyth County Sheltered Workshop.

(Western North Carolina Conference *Journal,* 1968 report of the Board of Health and Welfare Ministries, page 235)

The Board of Health and Welfare Ministries recommends to the 1971 Annual Conference of the Western North Carolina Conference that the agreement with the Advisory Board of the Forsyth County Sheltered Workshop as stated in the Minutes of the 1968 Annual Session of the Western North Carolina Annual Conference be extended for a period of three years.

We recommend the following appointments subject to the approval of the Resident Bishop and his Cabinet where ministerial appointees are concerned:

1. Willard S. Farrow, Administrator of The Methodist Home and Wesley Nursing Center.
2. Theodore S. Hoffman, Chaplain to The Methodist Home and Wesley Nursing Center
3. William R. Edwards, Superintendent of the Children's Home.
4. Arthur L. Chamblee, Jr., Minister to the Children's Home.
5. W. Quay Grigg, Director of the Golden Cross.
6. Sidney A. Head, Chaplain, United Methodist Counseling and Hospital Ministry, Charlottee.

GEORGE C. STARR, JR., *Chairman*
Board of Health and Welfare Ministries

THE WESLEY NURSING HOME-NURSING CENTER

Charlotte, North Carolina

Report No. 2

Factual information about our aging constituents, their needs, their desires, and how our nation's younger citizens can help meet and attain such, is being emphasized by White House Conference forums on the local community level, as well as on a state and national basis. The 1971 White House Conference on Aging will be held in Washington, D. C. the last days of November and the first days of December of this year. Those affiliated and involved with The Methodist Home and Wesley Nursing Center in Charlotte have been participants in numerous meetings on the local level and one or two national meetings held in the Nation's Capitol.

Key administrative staff of both facilities is spending more time in attempting to be of assistance to the Conference's aging constituents and their loved ones who may not need or desire the services of either The Home or The Center, yet are not knowledgeable of the spectrum of the other potential aids available in a local community. It is quite evident that any approach that may prove to be successful in assisting any aging person to remain in their own family unit, or own home, longer will contribute greatly to lessening the over-all expense of congregate care of such persons. Currently, statistics substantiate that only about 5% of the nation's twenty million people over 65 are being served in an institutional setting. It is beginning to be apparent that the remaining 95% need to receive advice, assistance, and encouragement from their local church and community instead of merely giving thought to providing institutional agencies that could conceivably be termed an easy way out.

The Board of Managers of the Conference's facilities in Charlotte is very much aware of the ever-increasing cost of providing quality care. The increase in normal day-by-day expenditures has been more pronounced in the rendering of skilled nursing care as compared to the serving of healthy, ambulatory, self-sufficient aging. Every effort is being made to continue to provide the quality service desired at the most economical figure.

Congregate retirement care facilities and, more particularly, health oriented agencies have been, are currently, and will be in the future, very important parts in the delivering of total components of care to the aging. In this area, what about The Methodist Home and Wesley Nursing Center, Charlotte, North Carolina?

Because of the increased interest in and the response to previously published statistics, the following facts indeed emphasize how the Western North Carolina Conference is participating in the Helping and Healing Ministry:

Total average daily census on the Charlotte Campus (both well and sick aging)	475
Total employees to adequately staff all departments of The Methodist Home and Wesley Nursing Center	394
Total employees in Nursing Services Department alone (59 RN's, 22 LPN's, 122 Nurses Aides, 22 Orderlies, and 7 Ward Clerks)	232
Total combined operating expenses of both facilities (1970-71 fiscal year, not including depreciation)	$2,882,631.50
Total number of long-time Methodists from Western North Carolina Conference who were recipients of confidential financial assistance	163
Total of such help in dollars and cents	$211,679.57

It is hoped that every Methodist family will read the April 22nd issue of the *North Carolina Christian Advocate,* which emphasized the challenge that the new approaches to concern for and care of our aging constituents.

The Board of Managers joins with members of the Conference Board of Health and Welfare Ministries in reminding the constituency of the Western North Carolina Conference that:

1. The Methodist Home and Wesley Nursing Center belong to them and both are operated for them.

2. The purpose of *The Methodist Home* is to provide a genuine home, to establish

and carry out educational, religious, recreational, and other programs, to maintain an infirmary, to furnish pleasant association for the healthy, ambulatory, self-sufficient aging, and to carry on such work in the over-all charitable field of services to the aged. All of the work of The Home shall be carried out in harmony with the Dsicipline of The United Methodist Church.

3. The threefold purpose of *Wesley Nursing Center* is to: (a) serve Members of The Methodist Home when they need continuing skilled nursing care; (b) to serve United Methodists from the Western North Carolina Conference who are unable to qualify physically for The Home's services; and (c) to serve the community as a nursing home, giving the highest quality care available anywhere.

4. *Priority* for admission *is* given to persons whose long-time continuous membership is in a United Methodist Church within the bounds of our Conference.

5. Supplementary financial assistance is available to Methodists in our Conference, but is *limited* to the actual funds received from the churches of our Conference and by income from the Supplementary Assistance Trust Fund. It should be duly noted by every member of the Conference, clerical and lay alike, that there have been, and are currently, deserving Conference members waiting to be served at both places. These persons' time of waiting, in numerous cases, is *longer* than in the past because there simply are no funds available to pick up the portion of their cost of care which they are unable to provide for themselves. It should be further noted that every dollar coming from the above mentioned sources is being spent for this purpose. Not one dollar of such funds is being expended for capital improvements of any nature. Improvements and major maintenance has been taken care of in the past, and currently provided for, by special gifts both from generous friends and by virtue of provisions in Wills of deceased persons.

6. The Board of Managers of The Home is pleased to report to the Conference at this time that the Supplementary Assistance Trust Fund, established less than three years ago, is growing steadily and is now to the size that the income from it is of real significance. Whereas, the World Service and Finance Commission's report for this same period reflects $170,000.00 directed to The Home and The Center to assist Methodists who could not pay their care in full, the total of such assistance amounted to $211,679.57, and the majority of the difference came from the income of this Supplementary Assistance Trust Fund. Continued growth of this additional fund, providing more income, will assure more worthy Methodists receiving the care they need even though their personal resources are inadequate.

7. They should not pass up an opportunity to visit the two facilities in Charlotte, and should become more knowledgeable of the services afforded the aging in which they are having a definite part.

The following excerpts from the CPA's audit of the fiscal year, beginning March 1, 1970 and ending February 28, 1971, reflect astute stewardship and business acumen.

COMBINED BALANCE SHEET

The Methodist Home

Fiscal Year Ending February 28, 1971

Assets:		
Cash		$ 184,784.77
Accounts Receivable		74,520.54
Inventories		14,602.55
Investments		6,615.89
Prepaid Insurance		5,765.00
Land, Buildings, Furnishings, etc.	$2,996,669.33	
Less: Accumulated Depreciation	1,052,419.95	1,944,249.38
Liabilities:		
Accounts Payable		$ 19,551.84
Reserve for Annuity Contracts		29,380.22
Fund Balance		2,181,606.07
		$2,230,538.13

OPERATING FUND

The Methodist Home

Fiscal Year Ending February 28, 1971

Revenue:

From Members	$ 421,230.22
From WNC Conference and Members' Assistance Fund	181,696.56
From Members' Trust	297,589.53
From Welfare	62,040.03
Contributions	3,433.59
Interest Revenue	3,691.44
Employee and Guest Meals and Lodging	11,024.56
Auxiliary Services	4,926.44
Miscellaneous Revenue	3,681.44
	$ 989,313.81

Expenses:

Administrative and General	$ 89,903.63
Employee Health and Welfare	26,024.31
Dietary	199,507.75
Housekeeping	78,853.89
Laundry	18,442.34
Plant Operation	103,343.49
Motor Services	2,165.61
Infirmary	368,180.46
Other Medical Care	4,254.76
Pharmacy and Drugs	27,664.51
Members' Services	44,110.05
	$ 962,450.80

COMBINED BALANCE SHEET

Wesley Nursing Center

Fiscal Year Ending February 28, 1971

Assets:

Cash and Negotiable Securities		$ 116,455.67
Accounts Receivable		159,656.51
Inventories		59,330.01
Prepaid Insurance		5,171.00
Land, Building Equipment, etc	$3,278,660.48	
Less Depreciation	660,675.97	2,617,984.51
Due from Other Funds		-0-
		$2,958,597.70

Liabilities:

Accounts Payable	$ 28,564.70
Fund Balance	2,930,033.00
	$2,958,597.70

OPERATING FUND

Wesley Nursing Center

Fiscal Year Ending February 28, 1971

Revenue:

From Patients for Rooms, General Service, Drugs and Medical Supplies	$1,921,015.10
From WNC Conference and Members' Assistance Fund	29,983.01
From Auxiliary Services	-0-
From Miscellaneous Sources	56,437.07
From Cash Discounts	5,785.62
	$2,013,220.80

Expenses:

Administrative	$ 106,156.92
Employees' Health and Welfare	104,811.47
Dietary	308,702.45
Housekeeping	106,046.69
Laundry and Linen	70,378.27
Plant Operations	85,203.12
Motor Services	509.36
Nursing Services	938,776.57
Pharmacy	112,270.52
General Patient Care	60,092.96
Physiotherapy	7,232.37
Auxiliary Services	369.78
	$1,900,550.48

It should be carefully noted by every person interested in the operation of The Home and The Center that every effort is being made to cooperate with the governmental programs that offer financial assistance to qualified aging residents and patients. More particularly, in noting the fact that the above financial statements reflect revenue in excess of expenses, had it not been for *participation* in and *cooperation* with these governmental programs (Medicare, Medicaid, and OAA), the final outcome would have been a complete reversal! In fact, the expenses would have exceeded the revenue by several thousand dollars.

The Board of Managers and personnel of The Methodist Home and Wesley Nursing Center wish to express appreciation to everyone connected with the Western North Carolina Conference for the continued interest in and support of our two service agencies in Charlotte.

Conference confirmation is asked for the election of Willard S. Farrow as Administrator, and Rev. T. S. Hoffman as Chaplain, of The Methodist Home and Wesley Nursing Center. Conference confirmation is also asked for the following Board members listed below in the Classes of 1972, 1973, and 1974:

1972: Mr. Orton A. Boren; Mr. George D. Finch; Mr. E. A. Goodman; Mr. Arthur P. Harris; Rev. Frank B. Jordan; Mr. Thomas R. Lawing; Mr. Tom M. Little; Mr. Walter B. Love, Jr.; Mr. Charles W. McCrary; Col. W. Bryan Moore; Mr. B. B. Parker; Mr. Robert H. Pinnix; Mr. J. Carlyle Rutledge; Mr. Robert M. Smith; Mr. George F. Stratton; Mr. John L. Thompson, Jr.; Dr. Wilson O. Weldon.

1973: Mr. Louis H. Asbury, Jr.; Mr. E. M. Beaver; Mr. George H. Broadrick; Mr. Stan R. Brookshire; Mr. James T. Comer; Mr. J. C. Cowan, Jr.; Mr. W. R. Cuthbertson, Jr; Mr. Dwight M. Davidson; Dr. John M. Douglas; Mr. J. Carlton Fleming; Mr. W. W. Hagood, Jr.; Mr. F. Thomas Miller, Jr.; Dr. E. H. Nease, Jr.; Dr. William S. Stewart, IV; Mr. Clarence Stimpson, Jr.; Dr. Joe M. Van Hoy; Dr. Robert G. Tuttle.

1974: Mr. G. Norman Bisanar; Dr. Embree H. Blackard; Mr. W. R. Cuthbertson; Mr. Mark B. Edwards; Mr. Stuart W. Elliott; Mr. G. Scott Francis; Mr. J. A. Johnson; Mr. Edwin L. Jones; Dr. J. Clay Madison; Dr. Walter J. Miller; Mr. Dennis E. Myers; Mr. W. Paul Pike; Mr. Ralph M. Stockton, Jr.; Rev. Thomas B. Stockton; Mr. William C. Stokes; Mr. E. B. Stone; Mr. Calder W. Womble.

Also serving on the Board, in an Ex-Officio capacity, are:

The Bishop of the Charlotte Area; the fourteen District Superintendents; the Chairman of the Conference Board of Health and Welfare Ministries; and the Administrator.

WILLARD S. FARROW, *Administrator*

THE CHILDRENS HOME—1971

Report No. 3

This report is divided into two parts. One is statistical in nature and the other is a review of the programs and services offered by The Children's Home to its young people.

Part I.

During the past year The Children's Home served 326 children in its program; 287 of these were in the group care program, 12 were in the Mother's Aid program, and 27

were in the higher education program. Of those accepted 12 were in the age range of 6-9; 18 in the range of 10-12; and 18 in the range of 13-16. These statistics indicate that more older boys and girls were accepted for care. The Children's Home provided 86,326 days of group care and 4,795 days of care for higher education, making a daily average of 236.5 in group care and 13.1 in higher education. Eleven children were accepted for Mother's Aid during the year.

Our social service department, headed by Mr. Jackson S. Hoyle, is composed of the director, five caseworkers, and a secretary. They processed 113 other applications which for a variety of reasons did not result in placement in The Children's Home.

During this year nine of our young people were in undergraduate college programs; one was in graduate school; five were in technical institutes; and three were in business schools. Of our nineteen seniors two have been accepted for college admission; seven expect to enter technical institutes or community colleges; two will go into nurses training; two will attend business school; one expects to train in cosmetology; one will enter the aerospace program; one will enter the police academy; and three want to go directly into the business world after graduation.

Financial statements are shown at the end of this report. A complete audit has been filed with Commission on World Service and Finance. The chairman of the Conference Board of Health and Welfare Ministries, George C. Starr, Jr., also has a copy of the audit as well as the members of the executive committee of the board of trustees of The Children's Home.

Part II.

Since we feel strongly that one of the great ministries of the church is work with the child and his family, we make every effort to keep the family together; however, when it becomes evident that a child can best be served in group care, we then make every effort to keep the family ties with the child strong by a plan of care that involves the family in visitations, in planning, and where possible in helping with financial support for the child in care.

Most of the planning for the child and his family is done by our social service department. Their counselling with applicants and families and with children in care and houseparents, and their work with ministers and social service agencies make them indispensable in present-day group child caring institutions.

Our church program led us in spiritual growth. Though most of the members in The Children's Home United Methodist Church are the young people themselves, we are organized as other churches are. The Reverend Arthur L. Chamblee has guided the worship at church and the devotions in the cottages. The church on campus has a definite place in the overall development of the child.

Our school program has the basic philosophy of placing each child in a situation where he can succeed and still have a course of study that is difficult enough to challenge him. The school also affords opportunities for creativity, enrichment, and development of special skills.

Each child in The Children's Home has a work assignment that is commensurate with his age, talent, and interest. These assignments are not intended simply to get a job done, but rather to teach a skill, develop a relationship with a work supervisor, and to help the young person accept the responsibility for doing a good job and completing it.

After an in-depth study of our farming and dairying operations it was decided to stop processing milk on our campus, since the equipment was worn out and the replacement cost was excessive. We are now selling to a processing plant all milk that is produced and are buying back the processed milk. We will evaluate this step at the end of the fiscal year and decide in which direction we should go with farming and dairying.

It is recognized that the quality of service we are able to render our children depends primarily upon the staff which works directly with them. We are, therefore, placing considerable emphasis upon staff development. Personnel policies and a manual have been developed by the staff. The professional library has been enlarged. All employees are encouraged to improve their knowledge, skills, and performance. We assist by making it possible for them to attend workshops, conferences, and in-service training programs. The child in care today needs dedicated, energetic, and emotionally stable houseparents. One of the major concerns of the superintendent continues to be lack of a source for securing houseparents. It is increasingly difficult to find Christian people interested in working with young people. If you know of such persons, we would appreciate your having them get in contact with us. They can be couples or single people.

Special services are available to our young people. We do psychological testing before children come to us, to better identify their special needs. If psychiatric help is needed, we have this help on a limited basis .Counselling by the staff is available, and periodic case conferences enable us to keep abreast of the child's progress. We have added group counselling and hope to expand on this service.

Also this year we have added 11 to our Mother's Aid program. In this program we provide counselling and financial aid to mothers so they can keep their children in their own homes. This enables the family to stay together and yet benefit from our services.

In working with young people we continually try to meet their needs and have to provide new services to accomplish this.

This report only touches the surface of our work. We welcome visits from individuals or groups for further information about the services and programs. We are available to church groups for a program about The Children's Home.

We close this report by expressing our sincere appreciation to the wonderful United Methodist people for their interest in, support of, and prayers for our particular ministry. Also we express gratitude to the Conference Board of Health and Welfare Ministries for their leadership and concern. Then we want to thank our own board for the use of their talents and time in giving the staff direction, encouragement, and support in our work with the young people in care.

We ask for the confirmation of Mr. W. R. Edwards as superintendent of The Children's Home for the ensuing year. We also ask for the confirmation of the following board members for a three-year term: Mr. Robert Amos, Jr., Mr. J. C. Cowan, Jr., Dr. Edgar Nease, Jr., Dr. Julian Lindsey, Mr. Joseph D. Ross, Jr., Mr. Ralph M. Stockton, Jr., Dr. Charles D. White

WILLIAM R. EDWARDS, *Superintendent*
The Children's Home

April 23, 1971

The Children's Home, Inc.

Operating Funds

Fiscal Year Ending September 30, 1971

Sources of Funds:	
Apportionment 1970-71	$ 325,000.00
Endowment Income	215,383.00
Building Fund Income	24,560.00
Duke Endowment Contribution	29,237.00
School Luncheon Program	8,153.00
Social Security Allotments	13,816.00
Veterans Dsiability Allotments	3,522.00
Contributions from Parents and Relatives	13,231.00
County Support	515.00
Aid to Dependent Children	18,200.00
Bequest Investment Income	10,000.00
Sponsorship Income	7,886.00
Special Contributions	11,000.00
Memorials	1,792.00
Church Income	5,500.00
Dairy Income	30,000.00
Farm Income	2,500.00
Athletic Income	300.00
Property Rental Income	1,000.00
Interest Income	2,00.000
Accumulated Capital Outlay Funds	17,310.00
Total Income	$ 740,905.00
Purpose:	
Administrative Expenses	$ 63,146.00
Clothing Expenses	34,038.00
Educational Expenses	28,557.00
Health Expenses	18,791.00
Household Expenses	93,159.00

Laundry Expenses	14,358.00
Plant Maintenance Expenses	46,701.00
Sustenance Expenses	131,888.00
Church Expenses	26,929.00
Dairy Expenses	32,589.00
Farm Expenses	50,006.00
Athletic Expenses	6,848.00
Other Institutional Expenses	31,825.00
Social Service and Casework Expenses	67,331.00
Activities Expenses	9,455.00
Honorarium Savings	6,500.00
Employee Hospitalization and Life Insurance	12,900.00
Boys and Girls Hospital Insurance	7,250.00
Mother's Aid	5,000.00
Pension Service	25,000.00
Contingency Fund	10,000.00
Capital Outlay	18,634.00
Total Expenses	$ 740,905.00

FUND BALANCES AND LIABILITIES

Endowments:	**Permanent Funds**		
General Endowments			$3,983,942.32
Educational Endowments			240,503.95
Building Fund			425,393.51
			$4,649,839.78
Annuity Funds:	**Annuity Funds**		
Amount due to Current Funds			$ 425.69
Bonds Outstanding			76,000.00
Surplus			70,085.24
			$ 146,510.93
Plant Funds:	**Plant Funds**		
Current and Other Funds Invested in Plant			$4,450,499.74
			$4,450,499.74
Other Funds:	**Current Operating and Other Funds**		
Held for Designated Purposes:			
Westenhaver Memorial Fund:			
Principal		$ 6,407.50	
Income—Unexpended Balance		101.16	
Blanche W. Rollinson Flag Fund		3,184.98	
Forsyth Memorial Hospital Senior Nursing Class of 1968 —Special Projects Fund		75.31	
Honorarium Fund—Subject to Withdrawal		146.84	
Crawford Candy Fund—Unexpended Balance		1,578.31	
Scholarship Funds—Unexpended Balance		39.21	
			$ 11,533.31
Current Operating Fund:			
Liabilities:			
Accounts Payable—Trade and Others		$ 38,868.99	
Payroll Taxes		1,429.09	
		$ 40,298.08	
Reserve for Contingencies		272,746.01	
			313,044.09
			$ 324,577.40
TOTAL FUND BALANCES AND LIABILITIES			$9,571,427.85

Exhibit "A"

The Children's Home, Incorporated
Winston-Salem, N. C.
BALANCE SHEET AS OF SEPTEMBER 30, 1970

ASSETS

Permanent Funds

Investments: (Note 1)		
Bonds	$2,088,886.85	
Stocks	2,515,193.65	
Other Investments	17,885.34	
		$4,621,965.84
Uninvested:		
Cash in Bank		27,873.94
		$4,649,839.78

Annuity Funds

Investments: (Note 1)		
Bonds	$ 96,607.18	
Stocks	47,137.90	
		$ 143,745.08
Uninvested:		
Cash in Bank		2,765.85
		$ 146,510.93

Plant Funds

Plant Assets:	
Land and Buildings	$3,896,844.11
Equipment	553,655.63
	$4,450,499.74

Current Operating and Other Funds

Assets:		
Cash on Hand and in Bank		$ 133,677.57
Account Receivable—N. C. Sales Tax Refund		2,661.56
Amount Due from Annuity Fund		425.69
Inventories (Note 2)		89,008.72
Investments:		
Federal Intermediate Credit Banks— Debentures—At Cost	$ 75,000.00	
United Dairies, Incorporated—Stock—At Cost	150.00	
The Southern Company—Stock— At Market on Date of Acquisition	6,407.50	
Home Federal Savings and Loan Association Shares	3,184.98	
Winston-Salem Savings and Loan Association Shares	1,341.87	
		86,084.35
Accrued Interest Receivable		3,090.28
Unexpired Insurance Premiums		9,629.23
		$ 324,577.40
TOTAL ASSETS		$9,571,427.85

TRUSTEES OF THE CHILDREN'S HOME, INC.

William F. Womble, Chairman ..... P. O. Drawer 84, Winston-Salem 27102
J. C. Cowan, Jr., Vice-Chairman ..... 2011 Lafayette Ave., Greensboro 27408
H. D. Garmon, Secretary ..... 1201 Oakdale Rd., Charlotte 28214
W. R. Edwards, Superintendent and Treasurer ..... Box 993, Winston-Salem 27102

Terms to expire in 1972: W. F. Womble, Joe K. Hall, A. T. Chatham, Clarence Stimpson, H. D. Garmon, G. L. Goodson, Richard C. Erwin.

Terms to expire in 1973: Mrs. Jack Millar, Jr., John Carper, W. J. Huneycutt, Jerry D. Murray, Lee F. Tuttle, Carl B. Hyatt, George C. Starr, Jr.

Terms to expire in 1974: R. T. Amos, Jr., J. C. Cowan, Jr., Ralph M. Stockton, Jr., J. D. Ross, Edgar H. Nease, Jr., Charles White, Julian Lindsey.

GOLDEN CROSS

Report No. 4

Through Golden Cross the Western North Carolina Conference continues to manifest an interest in and a concern for Methodists of the Conference who get in financial difficulty because of big hospital bills and drug bills. Although Medicare and Medicaid have largely relieved certain groups in this regard, the increase in hospital and drug costs have brought added burdens to many other people. The need for assistance is, therefore, still great.

During the past year, ending March 31, $4,000.00 was paid to Duke University Hospital. Of this amount $2,800.00 was used for salary of chaplain and $1,200.00 was used for the graduate chaplain program. The amount of $2,500.00 was used to aid the Charlotte Chaplain and Counseling Program. The amount of $25,368.70 was used for patient care throughout the Conference. One hundred and six patients received an average of $239.32.

Procedures and Rules Covering Use of Golden Cross Funds

Authority for approval of Golden Cross Service shall be vested in the hands of the conference director, on recommendation of the district director. The district directors shall be appointed by the bishop and cabinet.

1. Approvals for Golden Cross aid shall be based upon evidence of extreme financial need. Golden Cross assistance will be provided after exhausting other sources such as:
   a. Hospital Insurance
   b. Federal and state government programs—Medicare, Medicaid, etc.
   c. Personal resources
   d. Local church assistance.

When circumstances warrant an exception to rules, the conference director of Golden Cross and the chairman of the Board of Hospitals and Homes shall constitute a special Board to make a decision in the matter.

2. Appropriate forms to aid the local pastor and the district director have been designed by the Board and should be used when processing Golden Cross cases. The local pastor should complete the form entitled "Application for Golden Cross Aid" and send it to the district director. If he approves the request, the district director will sign the application and send it to the conference director. Application forms may be obtained from the district director or the conference director.

3. Golden Cross payments will be made directly to the hospital or drug store except in special cases where the individual has borrowed money to make payment or other special consideration is warranted.

4. When time permits, arrangement to secure Golden Cross aid should be made before patient enters hospital.

5. Golden Cross aid is considered a donation, but if at any time the recipient wants to repay Golden Cross, he should be encouraged to do so.

Recommendations

1a. For his time and effort, we recommend that the Conference Director receive $800.00 for the conference year 1971-72.

b. In addition, $1,000.00 should be made available for printing, telephone, postage, office supplies, clerical assistance, etc.

c. For travel in the interest of Golden Cross, we recommend that the director receive 8¢ per mile to the amount of $600.00.

2. We recommend that the remaining Golden Cross funds be distributed equitably to Methodists of The Conference, laity and clergy alike, on the basis of need and regardless of hospital facilities used and the location of said facilities.

W. Q. GRIGG, *Director*

THE PASTORAL CARE AND PASTORAL EDUCATION PROGRAM DUKE UNIVERSITY MEDICAL CENTER

Report No. 5

The Pastoral Care and Pastoral Education program at Duke Hospital have reached their maximum size in all areas this year. In terms of pastoral care to patients, during this Spring semester, there are fourteen chaplains and twenty-seven student ministers available to patients and their families for ministry. Even though the capacity of the hospital continues to be expanded, at present we feel we have reached our saturation point. We fully respect, and try to protect, the right of any patient not to see a clergyman, but we also believe that no patient should be denied this opportunity if he discloses his wishes in any way. Pastoral care is truly an integral part of patient care at Duke Hospital. Clear evidence of Duke University Medical Center's commitment to this belief (good patient care includes good pastoral care) is seen in the fact that for the year 1970-71, it will have spent $25,195 for pastoral care of patients which they pay to our staff of trainees as salary "for service rendered," and not as educational scholarships.

In terms of Pastoral Education, all programs offered in the Medical Center (other than the short-term Pastoral Care Clinics or Workshops) are creditable toward degrees in education for the ministry. Any minister may apply for any program in the Medical Center as a non-degree program as well.

The financial support provided by the Board of Health and Welfare Ministries is vitally important to the ongoing programs in Pastoral Care and Pastoral Education. We express our appreciation for it, request its continuation, and urge that it be increased whenever possible.

P. WESLEY AITKEN, *Chaplain*
Duke University Medical Center

COUNSELING AND HOSPITAL MINISTRY

Report No. 6

The United Methodist Counseling and Hospital Ministry is now completing its sixth year. Since its beginning in 1965 as a pilot project in the Charlotte District, the Program has expanded in many different directions, but the emphasis has remained the same—that of providing pastoral care and counseling for those who are hurting.

Initially this Program was known as the Charlotte District Hospital Chaplaincy Program. In 1967, after two years of operation, the present title was adopted as a more accurate description of the entire ministry. Initially, more emphasis was placed on hospital visitation, but due to an ever-increasing demand for pastoral counseling, the major thrust of our Program now is in the area of counseling. A fairly comprehensive six month training program has been inaugurated to train ten Methodist laymen across the district to assist with the hospital ministry. Throughout all of our work there has been the effort to provide opportunities for the medical community and the church to work together to meet the needs of people. We feel that United Methodists should be proud of the fact that they have a pastoral counseling center in the heart of the medical community in Charlotte. At this time, no other denomination is providing a pastoral counseling service to the public in Charlotte.

Although this ministry is based in Charlotte, it by no means serves only the Charlotte District. It has always served a wide segment of the Western North Caroliia Annual Conference as well as many people from the North Carolina and South Carolina Annual Conferences.

During the course of this conference year, 715 hours of counseling were scheduled. In addition, a 28 week training program in pastoral counseling has been conducted for local pastors with the assistance of our psychiatric consultant, Dr. W. E. Christopher, Jr. Two group therapies are presently being conducted as well as the training in pastoral counseling.

Each year an orientation tour of the Charlotte hospitals is conducted for the new pastors coming into the Dsitrict. During the course of the year, 5295 Methodists were referred to their local churches when they entered one of the local Charlotte hospitals. One thousand five hundred twenty-two letters were sent to out-of-town churches to notify pastors when their members entered one of the Charlotte hospitals.

SIDNEY A. HEAD

REPORT OF STUDY COMMITTEE OF THE CONFERENCE GOLDEN CROSS PROGRAM

Report No. 7

The Conference Board of Health and Welfare Ministries, following a mandate from the 1970 Annual Conference, appointed a Special Study Committee to explore the Ministry of the Golden Cross Program and to report to the 1971 Annual Conference. These persons were asked to serve and accepted with a real sense of dedication and mission:

Mr. Roy Boggs, Valdese, Chairman

Rev. George C. Starr, Jr., Dallas, Vice Chairman
(Chairman of Conference Board of Health and Welfare Ministries)

Mrs. John Potter, Wadesboro, Secretary

Rev. Claude Young, Jr., Statesville
(Associate Program Director of Outreach)

Mr. Powell Majors, Charlotte
(Chairman, Commission on World Service and Finance)

Rev. Harold Groce, Asheville
(Cabinet Rperesentative)

Rev. W. Quay Grigg, Charlotte, Director of Golden Cross
(Ex-Officio Member of the Committee)

Prior to the first meeting of the Committee, each member received a packet of applications for Golden Cross assistance. These were studied as one way of aiding the Committee in understanding the areas of requests, how the application was processed and how financial assistance was provided. Several members of the Committee were asked to give special study to other areas of services and help such as welfare, medicaid, local programs, etc. A study was made to discover other areas of assistance that might be available through other programs of our Conference. Mr. Grigg reported that the average church in our Conference contributes to Golden Cross less than one day's cost of hospitalization.

After much study, discussion, examination of the Golden Cross as it now operates, research into other areas of financial assistance, and the awareness that there is definite need for such a program of financial assistance in our Conference, the following recommendations are presented as a part of our report to the 1971 Annual Conference:

1. The Budget of Golden Cross for the Conference Year 1970-71:

(a) Golden Cross Program (Emergency Financial Aid)		$28,500.00
(b) Contribution to Salary of Chaplain at		
Duke Medical Center	$ 2,800.00	
Graduate School Chaplain Training Program, Duke Medical Center	$ 1,200.00	
United Methodist Counseling and Hospital Ministry, Charlotte	$ 2,500.00	$ 6,500.00
Total Golden Cross Budget, 1970-71		$35,000.00

Because of present economic situations, we recommend that the part of the Golden Cross budget being used to aid in emergency financial situations be reduced from $28,500 to $25,000 for the 1971-72 Conferennce year.

2. The $6,000.00 included in the Golden Cross budget for the past years (Salary of Chaplain at Duke Medical Center, Graduate School Chaplain Training Program, Duke Medical Center and United Methodist Counseling and Hospital Ministry, Charlotte) be removed from the requests in the Golden Cross budget and become a part of the request and budget of the Board of Health and Welfare Ministries.

3. All requests for financial assistance from the Golden Cross program be carefully screened by the pastor and District Director of Golden Cross.

4. The Board of Health and Welfare Ministries establish a continuing, aggressive program of information and education designed to stimulate local congregations to plan for the health care needs of their people.

5. District Directors of Health and Welfare Ministries be given training sufficient to enable them to assist the local pastors and congregations in planning such a program.

ROY BOGGS, *Chairman*

REPORT OF A STUDY AND A PROGRAM OF MINISTRY TO UNWED PARENTS

Report No. 8

In October, 1970, a committee was appointed by Bishop Earl G. Hunt, "to be charged with the responsibilities of initiating a program of foster homes for expecant, unwed girls." The Board of Health and Welfare Ministeries is responsible for this study. The following people were appointed to serve on this committee:

Dr. Charles G. Beaman, Jr.
Superintendent of the Thomasville District

The Reverend Arthur L. Chamblee, Jr.
Chaplain, The Children's Home
Winston-Salem, N. C.

Mrs. Edward C. Giles
Former President of the Board of Directors
Florence Crittenton Home
Charlotte, N. C.

Mr. David F. Herbert
Executive Director, The Children's Home Society
Greensboro, N. C.

Mrs. Kenneth Jones
President of the Greensboro District Women's Sociey of Christian Service
Reidsville, N. C.

The Reverend Bryce Parker
Weaverville United Methodist Church
Weaverville, N. C.

The Rev. James E. McNeely, Jr., Minister of the Parish, Centenary United Methodist Church, Winston-Salem, N. C., was asked to serve as chairman of this committee. Ex officio members were:

The Rev. William R. Brantley
Statesville, N. C.

The Rev. James W. Ferree
Charlotte, N.C.

The Rev. George C. Starr, Jr.
Dallas, N. C.

The Rev. H. Claude Young, Jr.
Statesville, N. C.

Reports were studied of former investigations of homes for unwed mothers in the state of North Carolina, which were made by the Rev. Arthur L. Chamblee.

A meeting of the committee was called in November, 1970, and representatives from several agencies in the Winston-Salem area were asked to attend, to discuss with us the programs that were going on to help adolescent mothers, and also the need for further help in this area. Mrs. Jeannette Hamm, of the Comprehensive Health Program, and Dr. Roberta Savitz, Project Director of the Family Planning of Forsyth County, attended the meeting, and practically the entire committee was present. Many questions were asked, and finally it was recommended that attempts be made in Charlotte, Asheville, Greensboro, and Winston-Salem to find foster homes where the adolescent girls might receive counseling and security. A request for such homes was placed in "Through Centenary Windows," the church paper of Centenary United Methodist Church, and this request was publicized in the local paper in Winston-Salem. Very few people responded to this request. We believe this was partially due to the fact that they found it would take many months of training to become eligible to serve as foster parents. It was also found that it would prove quite expensive to administer such a program, since it was pointed out that it would require practically the entire time of one social worker to work with the girl and with the foster parents.

It was pointed out that medical expenses (including hospital care) would amount to approximately $300.00 for each girl, and that this fee must be paid by the eighth month of pregnancy.

The committee was told that there has been a marked decline in residency in maternity homes in our state, such as the Florence Crittenton Home in Charlotte and the Salvation Army Home in Durham, indicating a new trend. Prior to this time it has been difficult to find a vacancy in one of these homes; now the girls seem to prefer to remain in their own communities.

In February, 1971, after a few months of further investigation and experimentation, Mr. McNeely invited the following people to meet at Centenary Church:

Miss Sarah Austin, a supervisor with Family Services

Mrs. Helen Brydges, Administrative Supervisor of Family and Children's Service with the Department of Social Services of Forsyth County

Miss Sue Glasby, Supervisor of Foster Care Services with the North Carolina Department of Social Services

Mr. John McDowell, Director of the Forsyth County Department of Social Services

Mr. Winfred Tyndall, Executive Director of Family Services

Mr. Larry Owens, With Adoptions and Foster Homes in the Department of Social Services of Forsyth County.

Many questions were asked of these people, and a lengthy discussion followed. One of the facts that we learned from this discussion was that there have been some changes in the circumstances surrounding "adolescent mothers" (the new term to designate unwed mothers) in the past two years. As mentioned above, there is no longer a demand for facilities of the maternity homes in our state, since the girls seem to prefer to remain in their home communities. More and more of the girls are deciding to keep their babies and not offer them for adoption. The legalization of abortion in many states had brought about another change. The increased sex education in the schools and in the churches has had an effect on the problem. It was felt by these people who are working with these problems every day that the greatest contribution the churches could make would be in the field of *education,* in developing a *Christian attitude* toward these young people, and in providing *financial assistance* when needed, leaving the provision of foster care to the established agencies with personnel trained to counsel and supervise the girls who are seeking assistance—and aiso the people offering foster homes.

The committee appointed by Bishop Hunt was then called together on March 8, and the reports which had been gathered were passed on to them. A motion was made that the committee present to the Executive Committee of the Board of Missions a recommendation that there be a Mission Special from local churches to assist "adolescent mothers." It was further recommended that the funds received through the Mission Special be administered by the Board of Health and Welfare Ministries and the Golden Cross. The committee also recommended that an effort be made to encourage the members of the local churches to have a greater understanding of the problems of the adolescent mothers.

JAMES E. MCNEELY, JR., *Chairman*

Report J-1

THE BOARD OF MISSIONS

FOREWORD

The years 1970 and 1971 have been bridge years as the stream of man-measured time moved beyond the decade of the 60's into the decade of the 70's. Over this bridge one word, like an ominous sign, spanned the horizon — *Confrontation.*

We were confronted by long accumulated conditions and the contemporary events triggered by these untoward legacies. We bundled them together in such terms as nuclear politics, technological advance, population-environment control, race relations, affluence and poverty, and a frighteningly unpopular foreign entanglement known as the war in Indochina.

The confrontation marched into our main streets and neighborhoods. In the main the marchers were black and their allies, young people, but also including American Indians, Chicanos and members of Women's Lib, all of them forcibly calling our attention to yesterday's dreams for the Church of Jesus Christ, and for our nation. They indicted us saying, "You all here, you've missed the mark, health has fled the body."

They did it through varied demonstrations, through non-cooperation, through strikes and shut-downs, through threats of violence and sometimes through overt violence.

In their deepest strivings these persons are trying to call us beyond the limits of acceptable and agreeable behavior. They confront us with the voice of Christian conscience and remind us, "Thus saith the Lord." They spell out what they hear Him saying. Let us not deny our indebtedness to them.

It is the challenging task of the Board of Missions to keep the sharp judgment of our critics and the perceptive wisdom of history and faith in lively, creative tension. We dare not forget that reason and tolerance, patience and humility are also honored Christian virtues. Let these be wedded to the urgent concerns of our minorities and youth and the coming years may prove to be the era for which we pray—a new view of the Coming Kingdom:

CONFRONTATION—by the Gospel, demanding our commitment to His Love.

CONFRONTATION—by the inequities of society, demanding that this Love be manifested through us in creating a new City of God.

This report provides a record of this year of confrontation and response. May the year ahead find us worthy of the opportunities that confront us.

—Adapted from a statement by Bishop Lloyd C. Wicke,
President of the Board of Missions
The United Methodist Church

COMMITTEE ON MISSION EDUCATION AND CULTIVATION

The Committee on Education and Cultivation performs the majority of its work through the Program Council office of the Outreach Area Director. All missions promotional and educational efforts, mission interpretation, missionary itineration, the work of the District Missionary Secretaries, most training events in the Conference and Districts, The Advance Mission Specials program, mailings to local churches, coordination with the Women's Society of Christian Service and other such efforts are the responsibility of this Committee.

Highlights from the year's work include:

1. Notification from The General Council on World Service and Finance that, among the twenty-two Conferences of the Southeastern Jurisdiction, Western North Carolina is Number 1 in giving to WORLD MISSIONS, THE FELLOWSHIP OF SUFFERING AND SERVICE, and THE FUND FOR RECONCILIATION; Number 2 in giving to NATIONAL MISSIONS, UNITED METHODIST COMMITTEE FOR OVERSEAS RELIEF, and ONE GREAT HOUR OF SHARING.
2. Completion of the $26,000 Annual Conference Mission Special for Eveland Memorial High School and College in the Philippines. Actually, our churches contributed $32,000 to this special, this overpaying the goal by $6,000 and assisting this project to further reduce its indebtedness.
3. The completion of an Annual Conference $27,000 Mission Special for the Skopje Church in Yugoslavia.

   The beginning on a Mission Special of $40,000 for the Linz Kindergarten and Training Center, Linz, Austria, which hopefully will be completed by the end of the year.
4. Significant support for The Cherokee Indian Mission, The Hinton Rural Life Center, Alaska Methodist University, Bethlehem Centers in Winston-Salem and Charlotte, Allen High School in Charlotte, five Urban-Inner-City Ministries and six Church and Community Workers.
5. Meaningful participation with the Conference Women's Society of Christian Service in Mission-Convo 1970 and Mission-Convo Weekend at Pfeiffer College. A full report will be found in the Women's Society of Christian Service report.
6. Promotion of and assistance with the mission study HOW THE WORD GETS AROUND, THE AMERICAS: HOW MANY WORLDS?, and THE PSALMS.
7. Planning and leadership for local church and District Workshops and Seminars on Mission, when and where requested.

8. Recruitment of a fine delegation of youth to the Youth and Missions Conference at Lake Junaluska, July 19-25, 1970.
9. Participation in the Program Council training event for District Leaders, at A & T College, July 22, 23, 24, 1970.
10. Assistance to and recruitment of persons for medical and building teams. See full report on these below.
11. Missionary itineration for Dr. and Mrs. Ernest Sells, of Rhodesia; Miss Lorena Kelly, Congo; Miss Ethel Bost, Japan; The Reverend Michael Wong, Malaysia; Mr. and Mrs. Harold Crow, Liberia; Dr. and Mrs. Charles Stokes, Korea.
12. Purchase and promotion of many new audio-visuals which have been added to our Annual Conference Audio-Visual Library. (To schedule these, write; Audio-Visual Librarian, Box 749, Statesville, N. C. 28677).
13. Participation by the Board Chairman, the Outreach Director and the Women's Society of Christian Service President in the General Board of Missions meeting in Los Angeles, October 1970.
14. The Outreach Director is a member of the General Board Committee on Priorities in Mission Education and Chairman of the Fellowship of Missionary Secretaries in the Southeast. In these and other capacities he gathers and appropriates for Annual Conference knowledge a great deal of current information. He also shares local church, District and Conference views with General Board and Jurisdictional personnel.

Plans for 1971-72

Plans for 1971-72 call for continued attention to items such as those listed above. Particularly, the following matters be given special emphasis:

1. The Jurisdictional School of Missions and The Youth and Missions Conference at Lake Junaluska, July 19-25, 1971.
2. The Conference School of Missions (the week and weekend events) at Pfeiffer College, August 2-8, 1971.
3. Promotion of the major mission themes for 1971-72:
   a. NEW MACHINES AND THE NEW HUMANITY (technology and human values)
   b. THE NEW GENERATION IN AFRICA
   c. THE GOSPEL ACCORDING TO MATTHEW
4. Education in the total mission of the Church and about the United Methodist Board of Missions within the context of a rapidly changing world scene.
5. Opportunities other than those mentioned for leaders to receive training and be involved in mission.
6. Cultivation designed to interpret the use of mission funds and to increase missionary giving.
7. Education in changing concepts and patterns within the Board of Missions and the ecumenical movement.
8. Opportunities for Conference and District leaders to listen to concerns of District and local church persons.
9. Presentations of the latest techniques and materials (printed, audio-visual, multimedia and others) for mission education-involvement.

We recommend that the Annual Conference adopt the goal of $50,000 to be raised in Advance Mission Special giving for special projects in Bolivia, with this project to be given consideration by local churches as present Mission Special projects and commitments are completed. The Conference and local Churches are reminded, however, that missionary salary support of our own missionaries continues to be TOP PRIORITY in claims upon our attention and funds.

We further recommend that Annual Conference Mission Special Status be given to:

1. The United Methodist Service Agency. This agency replaces and broadens the work formerly done by The Blue Ridge Service Program.
2. The Ministry to the Deaf. This is a new ministry beginning in June 1971. Based in Morganton, near the N. C. State School for the Deaf, a trained and qualified

United Methodist Minister will seek to establish ministries to the deaf in many places within our Annual Conference.

3. The Resort Area Ministry. This is a new ministry beginning in June 1971. Based at The United Methodist Church in Banner Elk, a fully qualified United Methodist Minister will work with local United Methodists (who have requested this ministry) and others to devise a meaningful ministry to the thousands of persons now coming to summer and winter resorts in the Banner Elk-Boone area.
4. A Ministry to Adolescent Parents. Funds given to this ministry will be administered by the Board of Health and Welfare Ministries and Golden Cross under careful guidelines. Funds will be used to assist local ministers and churches provide spiritual and financial resources to adolescent parents, especially unwed mothers. (See Health and Welfare Ministries for further information.)

MEDICAL MISSIONS

In 1970 the Statesville District sponsored a Summer Team to Bolivia. Their work was done in Montero, a developing medical center where missionary, James Alley, M.D., is leading in public health service. It consisted of three sections:

1. The Visual Care section had two physicians and nurse Olga Hoskins who did eye surgery for three weeks. There Drs. Richard Griffin and Ted Rogers labored together to correct eye problems which would never have been done otherwise. The optometrist, Dr. James Braham, examined children and adults who needed refractions. He prepared 100 prescriptions which were filled and shipped later.

2. The Pediatric Teaching was done by Dr. DeWitt Trivette, assisted by medical student, Mike Yarborough. They worked for a month with Bolivian medical students and local doctors.

3. The Service group consisted of two wives of physicians with the group, two school teachers and 15 college students who performed lab and general hospital chores and taught skills to children and high school students. They served a month and traveled for two weeks across the continent.

They, and the 1970 Medical Team, report they have spoken over 200 times to church and civic groups.

Shipments of medical supplies:

Myers Park, Charlotte - 8 barrels	$10,000	Value
First Church, Hickory - 6 crates and 100 pairs of new glasses	8,000	Value
First, Maiden, Medicine and supplies	3,800	Value
Centenary, Winston-Salem - Medicine and Equipment	800	Value
Friendship, Newton, bandages	25	Value
Wesley Memorial, Statesville—Medicine, equipment and cash	1,400	Value
Mountain View, Claremont—Bandages	25	Value

COMMITTEE ON BUILDING TEAMS — 1971

The story of missions in Western North Carolina United Methodism increasingly includes the work of many laymen and ministers who volunteer their labor and provide their own expenses for building churches and related structures in other countries. Persons not paying their own way have them paid by their local churches. Building Teams are "grass roots" in nature.

This year three teams have gone under the sponsorship of the Board of Missions to Puerto Rico and Chile. The first team to Puerto Rico was under the leadership of the Reverend Tom Houts and had seventeen members. The Reverend Joel Key led the second team which had twenty-four members. Prior to the teams' arrival, a magnificent job had been done by an advance team under the leadership of Charles Owens. With that groundwork, the teams could do their job — building a parsonage which completed a "mission station" complex and enabled the appointment of a minister, at Mamayes, Puerto Rico. These teams worked under very adverse conditions in a remote and economically deprived rural area. It is now possible for the church to pro-

vide that entire area with medical, recreational, educational, and pastoral ministries. In addition to this project, the second team released some men to build an additional room on the church at Bayamon.

Through the determination efforts of the Reverend Ed Cochran, fourteen members were recruited for three-week work mission in Angol, Chile. The Methodist Church there has the El Vergel Agricultural Institute on a 3,000 acre tract of land. The team built a 3400 sq. ft. building which provides a dining/fellowship hall, kitchen, dormitory rooms, baths and storage for the boarding school's use. In addition to the physical plant which 1764 man-hours built, the team had a meaningful witness and relationship with church, community, and politcial leaders in Chile at a very critical time in her history.

Again this year, the Reverend Joe Ervin was asked by the United Methodist Committe for Overseas Relief to recruit a building team for work in British Honduras. Eight men helped to rebuild two churches which had been destroyed by Hurricane Francellia. Joe has led building teams in the Honduras area every year since 1967.

The concept of volunteer building teams is an integral part of missions in our Conference and will continue to make annual commitments to some conference or congregation. The dimension of experience which members of these teams gain has enriched too many lives for the work to falter. The buildings that are built are only a small part of the total meaning and impact of this work. In this way our church is sending seventy-five persons to work in the Kingdom as "missionaries".

We recommend that, if possible, building teams be recruited and sent in 1972 to special projects in Costa Rica and Puerto Rico.

DONALD HAYNES, *Chairman*
Missions Building Team Committee

CHURCH AND COMMUNITY WORKERS

The Board is pleased to note the great work being done by Board of Missions' Church and Community workers within the bounds of our Annual Conference. We call attention to the report of their Advisory Committee. This report will be found within the report of The Commission on Town and Country Ministries.

THE TOWN AND COUNTRY COMMITTEE

This committee, chaired by the Reverend John Burton, calls attention to the full report of The Town and Country Ministries Commission report elsewhere in this booklet. Mission to and with town and country churches is a vital part of the work of this Board as well as the Commission on Town and Country Ministries.

SPECIAL MINISTRIES TO URBAN MINISTRIES

The Board rejoices in its association not only with the Outreach Area of The Program Council, but also with the Area of Special Ministries. The Board is particularly pleased to be a part of the launching of two significant new ministries to be reported in full elsewhere: The Ministry to the Deaf and The Banner Elk Resort Ministry. Urban ministries continue to be a major concern of this Board, and a report on this work will be included with other reports of the Associate Program Council Director of Special Ministries.

1971 JOINT RESOLUTIONS

The Board calls attention to the Joint Resolutions adopted by the 1970 Annual Conference and recorded on pages 314 and 315 of the 1970 CONFERENCE JOURNAL.

The United Methodist Builders Club Report

The United Methodist Builders Club and Church Extension Committee constantly examines the priority needs of local churches, districts and the Annual Conference as it seeks to make wise decisions. There is currently in North Carolina and nationwide less church building for new congregations than in the last 25 years. Our conference is still organizing some new congregations in cities and suburbs, but not as many as in the past. However, population shifts are forcing many congregations to consider moving to locations where they can better serve and/or merging with other congregations to establish stronger and more appealing programs. We are not assisting churches to relocate if they are simply seeking to run away from responsibility because of changing neighborhoods,

etc. We are assisting churches to relocate when population declines and shifts make this necessary. The Club has also decided to support experimental/mobile ministries (i.e., to resort areas, trailer parks, or to try out locations for new congregations, etc.) where such ministries will extend the outreach of local churches and/or place the ministry of the church where it is urgently needed.

The priorities established by the Builders Club Committee for the foreseeable future are as follows:

It is the intention of the Builders Club to strengthen the church where it is needed.

1. By encouraging and supporting justified efforts of consolidation, merger, relocation and/or expansion of local churches by additional building where it is considered to be economically feasible.

2. By supporting experimental/mobile ministries or other types of experimental ministries (in cooperation with the various Districts) that extend the outreach of local churches and/or place the ministry of the church where it is urgently needed if practical to do so.

3. By assisting in the provision for new churches for new congregations.

The Club requests delegates to the Annual Conference to interpret and explain these priorities to all Club members and to recruit new members upon the basis of these urgent and exciting needs. Members of the Conference and others may join the Club by writing The Outreach Office, Box 749, Statesville, N. C. 28677, indicating name, address, local church, district and amount of contribution per call. There will continue to be three calls per year. Most members contribute $5, $10, $15, $20 or $25 per call.

After expenses for each Call are deducted, the various Districts receive one-half of the proceeds on a pro-rata basis. The individual causes assisted this year have been:

Warren Street/Mt. Carmel, merger and relocation	$ 7,037.28
St. Timothy, Lexington, second unit	7,037.28
Mobile Training Unit and Equipment	14,539.12
Smith Memorial, enlarging facilities	7,003.83
Mobile Church Unit	7,003.83

One of the exciting innovations of the Club this year was the purchase of a mobile unit to be used by the Annual Conference in Evangelistic and Educational Ministries. The unit may be seen by all delegates to the Annual Conference. You are encouraged to examine the unit and to consider its vast potential. The Training Section of the Program Council has given the following initial evaluation:

"The Mobile Unit was used for the first time on February 3, 4, 5, 1971, at the Camp Betsy-Jeff Penn Retreat for Christian Educators. Although, at this time, no equipment was permanently installed, we found this to be the most exciting and innovative opportunity in the area of training."

Since that first use, the unit has been equipped with 16mm. projectors, filmstrip projectors, carousel projector, recording equipment, cassette systems, including players and tapes; video tape equipment that enables us to produce video tapes and to utilize them; califones, public address systems, and other sound equipment; books, records, and hundreds of printed resource pieces.

The unit has been used at the Stewardship Seminar, Winston-Salem; Town and Country Seminar, Statesville; Aldersgate Church, Shelby, and in many other local church experiences. Already it is scheduled for use almost weekly throughout the summer for training events.

The mobile unit opens some entirely new opportunities to the entire conference. The training section is indeed thankful for this new tool. We expect to utilize it to the fullest extent. A few of the plans for usage are:

1. A whole new field of laboratory experiences for workers with children, youth and adults, utilizing the video-tape equipment as well as other aids to teaching that will be built into the unit.

2. Laboratory-workshops in curriculum resources that will enable our lay people to actually experience seeing, handling, and using the curriculum resources under the direction of a cassette tape, self-directive study system. They can now explore for themselves the resources that may best meet the needs of the people of their groups.

3. Films, filmstrips, records, pictures, books resources that are suggested as additional resources; pamphlets, all organized and stocked in the unit. A group of teachers

in any church can spend two or three hours in the unit and actually experience using all of the resources of our church . . . a traveling laboratory.

4. Planning with small groups; in the unit itself.

5. Teaching-learning experiences for migrants, campers, resort people, apartment dwellers, mobile home dwellers, etc., in and around the unit as the canopies provide spaces outside the unit as well as inside.

6. Special services of worship-study-fellowship for special occasions where people are congregated for short-term experiences.

7. The "Learning Center" approach to leader-development offers a new opportunity for this Conference. The Mobile Unit makes this approach possible to every section of our Annual Conference.

The use of the unit will be limited only by the presons who use it. It is capable of providing imaginative and creative opportunities for new ministries throughout our conference. Truly a new area is now open and for this we say, "Thanks be to God."

SURVEY

The Club and the Board of Missions conducted an extensive survey among our fourteen District Superintendents to discover facts, needs and trends regarding funds such as those raised by the Builders Club and Board of Missions grants. Much useful information was received. Most important for the Club's future was that thirteen of the fourteen District Superintendents indicated that the Builders Club funds were vital to the continuing strength of mission in their districts and that the Club should be strengthened. Therefore, we recommend:

1. District Program Councils use initiative and creativity in devising attractive ways to increase membership and interest in the Club.

2. Each district have an able Lay Director of the Club and that he be a member of the District Program Council.

3. Three Calls be issued this year. Dates: July 1, 1971; December 1, 1971, and February 1, 1972.

4. Each Builders Club member win a friend as a member of the United Methodist Builders Club enabling the committee on Church Extension to reach the goal of 10,000 members in the Club. Also, encourage friends to place the United Methodist Builders Club in their wills, thus guaranteeing the work of Church Extension.

W. J. HUNEYCUTT, *Chairman*
J. J. PATTERSON, *Secretary*
H. CLAUDE YOUNG, JR., *Director Outreach Area*

Report K-1

COMMISSION ON TOWN AND COUNTRY MINISTRIES

THE NEED FOR PARISH RE-FORMATION WITHIN THE UNITED METHODIST CHURCH

All is not well with our traditional pattern of the circuit and station in the United Methodist Church. These patterns were designed for horse and buggy days when a preacher was shared by two or more churches. Their preacher was about all these churches had in common and often the members resented the necessity for this arrangement. Today able and adequately trained pastors all too often are not available for assignments to small station churches and circuits as they are presently constituted. In some cases these patterns have tended to be more "holy" than the necessity for involvement in ministry and mission. Some because of their experience with these forms as well as with new creative and innovative forms of parish development, have come to see that these old patterns most often prevent comprehensive planning for mission and ministry to all of the people of a natural geographic area, whether it be town, country, inner-city, residential city or suburban.

While our present patterns have served us well in the past, other patterns now are valid and should be used where study indicates. Several innovative patterns seem appropriate for our needs. Dr. Marvin Judy in his book *The Church in Non-Metropolitan Areas,* outlines several which seem applicable in our conference. For instance, the *Cooperative Parish* or *Group Ministry as* we have known it, is a group of churches volun-

tarily doing together those things they do best as a group and doing separately those things which they do best as an individual church. *The Extended Ministry* is where a self-supporting church extends its staff and ministry to include a smaller church. *The Federated Church* is the joining of two or more churches of differing denomination into one church and being served by one pastor. *The parish/staff ministry* seems to possess the greatest promise for our needs. This pattern develops two major concepts: 1) several ministers serve together in a staff relationship. 2) the churches of the area, which may be of the same denomination or differing denominations, work together through a parish council, in order to provide specialized leadership. Regardless of the pattern considered, the concept of the "parish" rather than local church autonomy is essential.

A parish is located in a natural geographical area where a number of life-supporting systems are common to the area. A parish may be a combination of several charges, presently termed stations or circuits, united in their effort for ministry. This is *not* to imply that churches are "going back on the circuit," nor is it to imply that there is a move toward merger or discontinuation of churches. While the congregations within the parish area are involved in the preparation for and the initiation of various forms of the parish, the formation of a parish must be "legitimized" through the District Superintendent, the Cabinet and the Annual Conference. Whether pastors serve as directors or as associates, they are moved into and out of the parish with special consideration given for the parish with special consideration given for the parish involved. Changes in associates should be made in consultation with the director. The staff is composed of a director who possesses administrative capabilities and sensitivity to group processes, associates who may be ministers or church and community workers, and laymen who have special tasks as secretarial work, lay preaching, lay visitation, music, community work and others as the situation commands. In cooperation with the Cabinet we are developing a policy regarding Parish Re-formation.

The parish/staff-type relationship enables untrained and less trained inexperienced persons to function in a supervised learning setting. Such a relationship necessitates staff loyalty and honesty. The staff experiences of sharing ideas and developing programs, and just being a part of a team which has concern for a total area, is both challenging and rewarding. Each staff member usually has his particular responsibilities in regard to work with certain churches or groups and at the same time has involvement in one way or another with each church in the parish. More incentive to follow through with projects is evident in a staff relationship than when one is left to work alone. This is particularly true with the less trained, less matured member who has difficulty operating as a "self-starter."

In a staff-type relationship involvement is intentional rather than undertaken by choice. Through just such a combination of ministry more qualified leadership can be secured and developed. In many cases, with more realistic work loads and better planning, less ministerial leadership will be required; yet through combined effort and more involvement of both minister and laymen there can be an improved quality and quantity of mission on the part of the church.

Some administrators and pastors have felt that the energies required to change from older to newer patterns are too overwhelming, so they have tended to "keep their peace" with established patterns rather than seek new methods. At other times we have tended to go for an "all-or-nothing" theory, putting new forms into immediate use without consideration for the local situation.

There are very few parish areas where it would be possible to field a completely organized and functioning staff and lay council. Action, however, is most necessary and can be initiated with the exception of positive results. For example, a team of ministers, termed a "probe-type staff," might be appointed to an area with one being designated as the director of the team. Patience and flexibility of parish arrangements should exist so as to meet varying situations. Whether the initial efforts at organizing the parish ministry take the form of probe-type teams or more complex forms, it is important that we determine target service areas where a ministry of this kind could and should be developed and begin laying the groundwork as quickly as possible.

Bishop Edwin R. Garrison has beautifully summed up the real need. He says, "What is called for is total commitment by persons here and there—Bishops, District Superintendents, Board Secretaries, Pastors, Laymen—persons who will see the parish as central to the church and, renouncing all hope of personal gain and status, dedicate all that

they have and are and can become to the realization of the Body of Christ in the local community. When that happens I know God will bless and use us for His glory."

For further information, see *Parish Re-formation—Idle Dream or Realistic Vision?* Hinton Papers, Set Number Four. Hinton Rural Life Center, Hayesville, N. C.

JOHN M. BURTON

Hinton Rural Life Center

Hinton Center has been related to the Western North Carolina Conference in a number of ways during the past year:

1) Held consultations with the bishop, cabinet and town and country units which have focused on the multiple staff concept as applied to a geographical area in which ministry is performed.
2) Made direct input at the local parish and community level, particularly in the three westernmost counties of Waynesville District which surround Hinton Center. Input included direct service; special training events involving area ministers and lay persons; involvement in a multiple parish/staff-type ministry; training and supervision of Duke summer assistants in the Summer Endowment and Field Education Program; and the use of the Center as a meeting place for youth and adults.
3) Made interns from seminaries and other professional schools and church and community worker trainees available through the training dimension of the Center to work in parishes and communities of the area. One intern during the summer of 1970 assisted the minister and membership of Andrews Church in planning and initiating a special ministry to the elderly.
4) Provided service to indigent persons through youth and adult renewal groups.
5) Continued to proclaim a realistic concern for town and rural areas for which the Church in general bears responsibility and for which Western North Carolina has a specific responsibility within its geographical area.
6) Continued to work on the Upper Hiawassee Multi-County Planning Project involving four Upper Hiawassee counties under direction of the Planning and Research Task Force of CORA (Commission on Religion in Appalachia). The interview phase of Part I completed in January by interns at the Center. Part of the Valley is in Western North Carolina.
7) Provided a locus through which Western North Carolina Conference enters into valid and important dimensions of national mission work.

In addition, the Center's staff: 1) served as consultant to the Rural Economic Development Task Force of the Southeastern Jurisdiction; 2) represented the Southeastern Jurisdiction and parish development in ADC (Appalachian Development Committee of the United Methodist Church); 3) continued conversations with seminaries and annual conference administrators regarding the development of a network of parishes into which seminary students may be placed as learning participants in multiple staffs; 4) was represented in the Settlement Institutions of Appalachia (SIA) whose purposes include stimulation of cooperation among settlement institutions, colleges, churches, government agencies in Appalachia in order to correlate the work of these groups and thereby to enhance realization of the potentials of the Region; 5) served on a seven-person CORE group interpreting and charting the future, role, and function of church and community workers.

The Commission appreciates the increasingly close relationship between the Annual Conference and Hinton Center and encourages more congregations and ministers to take advantage of the established programs and services at the Center and to make use of the continued skills of the Hinton Center staffs in any or all of our fourteen Districts.

CHARGE REALIGNMENTS

The Commission compliments the work of the Cabinet and other Conference leadership regarding the realignment of charges which led this year to a reduction in the number of charges. At the same time, the Commission is concerned that recognition be taken of: 1) the possibility of an over-emphasis on financial remuneratoin for ministers in the realignment process to the neglect of program needs as revealed in a study done by the Commission in September 1969, and 2) the probability of a future need for additional

realignments in town and country areas more in keeping with "natural" sociological groups for parish-type ministries.

IMPORTANT RELATIONSHIPS

The Commission currently maintains highly important relationships with the following groups, organizations and Boards: The General and Conference Boards of Missions, The Fellowship of Town and Country Workers in the Southeast, the Rural Economic Development Committee, the Consultation on Joint Ministries, the Southern Regional Council, CORA (Commission on Religion in Appalachia), The Council on Southern Mountains, The Lord's Acre, The Committee of Southern Churchmen, VAST (Voluntary Appalachian Service Team), The Duke Endowment, The United Methodist Rural Fellowship, The North Carolina Minimum Salary Commission, the Bishop's Advisory Committee on the Rural Church, the Conference Committee on Church Architecture, and the Advisory Committee on Church and Community Work, Church World Service (CROP and Clothing Appeal).

While most of the above groups are well known, the Consultation on Joint Ministries is a new venture begun last year primarily by efforts of Bishop Earl G. Hunt, Jr. and appropriate judicatories from several other denominations. The main responsibilities of this Consultation involve locating places and devising ways by which to promote ecumenical cooperation and/or merger where such efforts would clearly strengthen the Church. The Commission is represented in this Consultation by the Outreach Area Director, the Reverend Claude Young, Jr.

THE SEMINAR FOR PARISH REFORMATION AND MULTIPLE STAFF MINISTRY

At the invitation of the Cabinet, the Program Council, and the Commission on Town and Country Ministries, one hundred and twenty-three persons participated in a day-long Seminar for Parish Re-formation and Multiple Staff Ministry in Statesville on April 26, 1971.

We call to your attention that there are parish development grants available under the Rural Church Program of the Duke Endowment. For further information, write Dr. Wilson Nesbitt or the Outreach Area Office.

CHURCH IN MISSION CONFERENCE

For three years the Commission has joined the United Methodist Rural Fellowship in jointly sponsoring conferences at Camp Carolwood. These Church in Mission Conferences have been creative and very meaningful to the participants. Outstanding leadership has been brought in for these conferences. Last year the Reverend Forrest A. Risberg, of Illinois, was the speaker, and the year before Dr. Marvin Judy, of Southern Methodist University, was the leader.

We recommend that a similar conference be planned this year at Camp Carolwood.

CHURCH AND COMMUNITY WORKERS

Church and Community Workers are professionally trained men and women who are serving in assigned areas of creative and innovative parish or non-parish situations, cooperating in developing a more adequate church program, assisting the church in seeing its role in mission to the total community in the areas of education, economics, spiritual and social needs, leisure/recreation and other emerging ministries.

Workers involved in projects within the Western North Carolina Conference are:

Gladys Campbell, Associate Director of Hinton Rural Life Center, Hayesville. (See Hinton Center Report).

Vera Falls, Lawndale, staff member, Upper Cleveland Cooperative Ministry.

Judy Matheny, short-term appointment, including part-time staff member, at Hinton Rural Center, Hayesville.

Virginia Miller, Hudson, coordinator of Outreach Ministries, Caldwell County Yokefellow.

Mrs. Margaret ("Peg") Neal, Asheville, staff member, North Buncombe-Madison Group Ministry.

Elizabeth "Betsy" Steele, staff member, Cherokee United Methodist Mission, Cherokee.

Although Church and Community Workers have been in the field since 1922, the *Book of Discipline* lacks information regarding their duties, rights and privileges.

We recommend that the Annual Conference of Western North Carolina United Methodism go on record as supporting, in principle, the inclusion of this information in appropriate sections of the 1972 edition of the *Book of Discipline.*

OTHER NOTES ON THE PAST YEAR

We recommend that the Board of Ministry continue to seek ways of devising a creative and useful personnel file on the ministers of our Conference for the use of the Cabinet and other Conference agencies.

The Commission has provided information, scholarship help and other incentives so that this Annual Conference has been represented at the Annual Meeting of the Fellowship of Town and Country Workers, the Conference Parish Directors, both meetings at Hinton Center; the Duke Summer Seminar Clinics; and the North Carolina Council of Churches Church and Community Seminar in Raleigh.

IMPORTANT MEETINGS

The Commission has a vital interest in the following meetings which it supports and highly recommends:

July 5-16, 1971—Appalachian Regional School for Church Leaders, West Virginia University
August 2-12, 1971—*Church in Mission Conference,* Camp Carolwood
September 27-29, 1971—Duke Seminars

RECOMMENDATIONS

1. We recommend that the rules and regulations guide for parsonage furnishings and use be updated. The present guide, *The Parsonage Home,* prepared by the Town and Country Commission several years ago, now needs revision.
2. We recommend that each local church set aside an amount of money to be used only for continuing education of the minister. This is to be paid only if used for continuing education.

JOHN BURTON, *Chairman*
ROBERT M. SMITH, JR., *Secretary*
H. CLAUDE YOUNG, JR., *Associate Program Council Director of the Outreach Area*

Report L-1

REPORT OF THE BOARD OF CHRISTIAN SOCIAL CONCERNS

(as adopted by the 1971 Western North Carolina Annual Conference)

INTRODUCTION

The Board of Christian Social Concerns wishes to submit herewith its annual report. It is a record in part of an immense and varied score of activities achieved through a team effort by Divisions and Board membership with able advice of consultants and Program Council staff. The vast areas of responsibility assigned to this Board, specifically 38 in number, preclude activities in every area. Yet we have been able to move effectively and creatively in selected areas of opportunity and timeliness as outlined. We have further sought to be a cooperative partner in the Outreach area of the Program Council and have thus been participants in planning, financing, and personnel of other activities listed elsewhere by other Boards. We expect to continue to do so and would even welcome more composite reporting, activity, and even structuring.

This is also a record alerting the Conference to areas of concern and in some instances, suggesting a posture toward these areas which seems in keeping with Gospel imperatives and Christian principles. In addressing these areas and formulating these postures, it has been our attempt to secure for our benefit by advance request and by follow-up requests informative, suggestive, and critical input from any Methodist or Methodist group across the Conference. However, it has not been our attempt to reflect a consensus of our Conference or to report the "feeling" of our congregations. This is not seen as our role. Instead, aware and responsive to some degree of opinions and convictions of our Conference

constituency, we would seek to inform and guide toward what we are led to feel is a genuine Christian perspective. We have sought a greater participation by the laity—men and women—by electing a Lay Vice-Chairman, including laity on all task forces, and scheduling some Divisional meetings and the Board meeting for development of the report on Saturday. A further step in this direction will take place through a rule change for the basic composition to our Board to be proposed to this Annual Conference (from two ministers and two laity from each district to one minister and two laity from each district).

Our Board in its deliberations does not agree unanimously or even nearly unanimously on all matters. We enter energetically and diversely into debate before coming to decisions, debate which informs and sometimes convinces. Then we offer to you our considered opinions for you to consider.

The highest value of our Board's endeavors and concerns, however, is not found in catalogues of activities or considered opinions for the Conference. It is to be found in whatever stimulation and direction is provided toward endeavors and concerns for Christian social action within our districts and local churches, and whatever response issues forth there. Thus, to provide a link in action, we wish to propose to the Annual Conference that in accordance with paragraph 1005 of the *Discipline,* there be established in each district of our Conference a District Committee on Christian Social Concerns to consist of the following: District Director (Chairman) of Christian Social Concerns, District WSCS Chairman of Christian Social Relations, members of the General Annual Conference Boards of Christian Social Concerns residing within the district, and such other persons as elected by the District Program Council to whom this committee shall be responsible. The Chairman of this committee shall be elected by the committee. The District Director shall be the liaison between the committee, the District Program Council and the Conference Board of Christian Social Concerns.

Additionally, to establish a cooperative relationship for mutual informing and endeavor, we wish to propose to the Annual Conference that the Chairman of the Conference's Committee on Extremism be an ex officio member of the Board of Christian Social Concerns.

ORION N. HUTCHINSON, JR., *Chairman*
MRS. BRUNSON WALLACE, *Secretary*

GENERAL WELFARE DIVISION

ERMAN F. BRADLEY, *Chairman*

There is a fallacy in contemporary thinking that has gained considerable favor in the church. It is the idea expressed in the cliche, "You can't legislate morality." The fallacy here is in failing to distinguish between private and public morality. Governments have historically claimed the legal and moral right to legislate public behavior. Our system of laws is based on this promise as is attested by a variety of laws now on the books. It behooves the Christian Church, therefore, to recognize that public behavior of the individual is subject to regulation by the state for the common good.

Since the state, as representative of the general public, has appropriated unto itself this legal right, and since we, as members of the Church are part of the general public, we feel that it is the responsibility of each local church and each church member to seek through legislative action those statutes which will best preserve a healthy and wholesome society.

ACTIVITIES

1. Over 80,000 bulletin inserts were distributed to 455 charges of the Conferences in observance of Drug and Alcohol Concerns Sunday.
2. The alcohol-free way of life has been promoted by various means, including radio-spots and denominational publications.
3. The Christian Action League has continued to receive our financial support. The activities of D. P. McFarland, Director of the League, were significant in the defeat of statewide liquor-by-the-drink legislation in the recent General Assembly.
4. The Conference has taken an active part in opposing liquor-by-the-drink legislation through an inter-conference committee dedicated to that end.
5. The Conference Audio-Visual Center, located at Box 749, Statesville, reports that the use of materials relating to smoking, drinking, gambling, sex, narcotics, and poverty has been widespread. This is especially true of newly-added audio-visuals.

6. Dr. James C. Stokes, Editor, *The North Carolina Christian Advocate,* is commended for his fine leadership in promoting the alcohol and drug-free way of life. Five thousand reprints of his editorial, entitled *Thinking Through on Drugs and Alcohol,* have been distributed.
7. Four pamphlets giving basic information on drugs have been widely distributed through the Conference. These are: *Narcotics — Some Questions and Answers; Marijuana: L.S.D.;* and *The Up-and-Down Drugs.* Order from Box 749, Statesville, N. C. 28677.
8. Contact was made with the Department of Water and Air Resources, Raleigh, concerning the deteriorating water quality of Lake Junaluska. Assurances were received that all informtion relating to the area is being updated in order that action may be taken to correct the need.
9. Appropriate Senators and Representatives of the recently-held General Assembly were informed of our proposed legislative action contained in the 1970 *Journal.*
10. The Governor was notified of the Conference request for an objective, bipartisan study of problem drinking and the effects of alcoholic beverages, their sale and use, on the people of North Carolina. The Governor replied that such a study is anticipated.
11. We commend those persons who have written personal letters to their Senators and Representatives about the many issues confronting us, including: ecology, day care centers, abortion, prison reform, drug abuse, etc. Personal letters still carry the greatest weight in influencing legislation.
12. We commend those who have attended sex education seminars to prepare themselves to lead others in a more wholesome approach to this vital issue. We live in a sex-saturated society that borders on hedonism. Much that we see and hear is anti-Christ.
13. Noteworthy programs and activities among churches and communities include:
    a. In the Charlotte District four ministers and twenty-five laymen are participating in a prison ministry to Camp Greene and Huntersville prisons. This is an outgrowth of the Engagement-Reflection Seminars held for District Directors at Central Prison, Raleigh, and Camp Carolwood.
    b. Project Misdemeanant is active in the Winston-Salem/Forsyth District. Counselor-sponsors work with first offenders on probation. These sponsors also stand with the person in court.
    c. A Chrisis Ministry has been established in the Greater Hickory area. Also, there is training there for a Telephone Ministry.
    d. A Yokefellow Prison Ministry has been established in the Hickory-Catawba County and Iredell County areas.
    e. The First Baptist and First United Methodist Churches of Lenoir are using the upstairs of the former First Methodist parsonage to care for children taken over by the Welfare Department. The downstairs is being used for a day care center.
    f. Dilworth United Methodist Church, Charlotte, is sponsoring 35-50 black and white juvenile delinquents as an ecumenical endeavor. Black and white counselors are involved.
    g. The Liberty-Concord Charge in Mocksville sponsored a program in which volunteers from Davie County provided 900 different items for Broughton Hospital, Morganton.
    h. Fairgrove United Methodist Church of Thomasville had a seminar on Police Science relating to drugs at Davidson County Community College. Eighty persons attended.
    i. Grace United Methodist Church, Charlotte, sponsored a seminar on Drug Abuse. Two hundred attended.
    j. First United Methodist Church, Hudson, reports a seminar on Drug Abuse for young people which was very well attended.
    k. Many churches throughout the Conference are involved in transportation ministries for the needy and aged. These include visits to the doctor and trips to get food.
    l. TELECARE Ministries are now active in some places. These involve telephone contacts with the elderly, or shut-in. Such a ministry is part of the Yokefellow Ministry of Caldwell County. Other activities there include tutoring, transportation, securing of food for the poor, and a rumor control center.
    m. In eastern Catawba County a Voluntary Hospital Sitters program has been established.

n. A number of churches in Charlotte are involved in tutoring ministries involving the use of materials which can be reused with other classes. Each set of materials cost over $300.00. Several sets have been purchased with contributions. Volunteers go into schools and use the materials with slow learners.

o. First Church, Brevard, includes on its staff a woman skilled in homemaking services to the needy. The church provides facilities for a day care center, four and five year kindergartens, and office space for Women in Community Service. WICS screens applicants for Women's Job Corps and renders many services to help young women escape the chains of poverty. Echoing day and night throughout the church building are sounds of music as students from Brevard College use rooms to practice piano, organ, and other instruments.

14. We commend the Methodist Home of Charlotte for providing personnel and resources for developing meaningful programs in local churches to aid the aging.

15. We commend the United Methodist Children's Home of Winston-Salem for its creative efforts to enable many children to remain in their own homes rather than being transferred to an institution for care. Where lack of parental knowledge, skill, and funds would ordinarily require the Department of Social Services to remove a child from the home, the Children's Home occasionally can significantly assist the parent(s) to improve the home environment to the point that the child may remain. This represents an important investment of the Children's Home funds and personnel.

16. We recommend Girls Haven of North Carolina, Inc., located at Burnsville, which has been organized to provide care and parental love to girls in need. Its work is similar to that of Boys' Home. For further information contact Randall Peacock, Box 67, Burnsville, N. C. 28714.

17. We commend Clyde R. Brawley and others like him who expressed concern through contact, fruit juice, fresh water, peanut butter crackers, sandwiches and a smile at Love Valley Festival. Mr. Brawley, lay leader of the Statesville District, reported that 3,000 items of food were distributed.

18. We commend those churches that have held seminars on Mental Retardation. Only a very small percentage of those who have the need are being cared for as members of our state institutions.

19. We commend those churches that have taken an active interest in organizing themselves to stem the tide of pornography.

20. We commend those communities which have chosen the alcohol-free atmosphere by turning down the sale of alcoholic beverages.

RECOMMENDATIONS

1. We support more stringent laws governing those caught driving under the influence of alcoholic beverages, or other drugs.

2. We recommend that advertising of alcoholic beverages be banned from TV, magazines and newspapers.

3. We recommend that we as patients, physicians, and pharmacists, be aware of the dangers always present in the use of all drugs with particular reference to synthetic narcotics, sedatives and narcotics.

4. We recommend that Drug and Alcohol Concerns Sunday be observed in November with appropriate sermons and materials and that Donald George be Conference Director.

5. We recommend continued support for the Christian Action League.

6. We recommend that local churches become apprised of needs and opportunities to serve the retarded citizens of our state. The state chaplains offer their services. For more information contact: Chaplain Ralph Miller, Western Carolina Center, Morganton, N. C. 28655; Chaplain J. Harley Cecil, Murdoch Center, Butner, N. C. 27509; Chaplain Jim Arnette, O'Berry Center, Goldsboro, N. C.

7. The Board submits to the Annual Conference the following nominations for representatives on the Board of Trustees of the Christian Action League: Orion N. Hutchinson, Jr., Erman F. Bradley, Douglass W. Gilbert, Ralph L. Reed, Worth Sweet, and Mrs. Paul Feezor.

8(a). *Regarding Homosexuality*—We encourage churches to take a serious look at the problems of the homosexual in society in order that a compassionate and redemptive ministry might be effected among these persons.

8(b). *Regarding Pornography*—We recognize that the distribution of pornographic and salacious literature and films is increasing and we, therefore, urge our churches to deal positively with the question of human sexuality so that healthier attitudes and understanding may develop among our people.

9. We recommend with regard to the Prison Ministry:
   a. District and Ecumenical Task Forces be initiated on prison ministries.
   b. Support be given to the Task Force on Prison Reform of the North Carolina Council of Churches.
      1) This includes lay and clerical participation in Engagement-Reflection Seminars to be held at Central Prison and Camp Carolwood.
      2) Through encouraging efforts for legislation for a more humane correctional system.
      3) Promotion of conference-statewide program of Yokefellow type direct ministries to jails, prisons, etc.
   c. Motivation and guidance be given to local groups in the establishment of:
      1) Halfway houses
      2) Emergency shelter homes for children of jailed parents.
      3) Other needed services and programs which provide opportunities for spiritual growth and supportive fellowship to former inmates and their families.

10. We recommend with regard to Drugs:
   a. That we accept the truth that drug addicts are human beings with a sickness. Their condition, like yours and mine, involves an incredibly complex mixture of sickness and sin.
   b. That we inform ourselves about the *facts* of drug problems. We recommend *Drugs and the Young,* the Time Educational Program, Time and Life Building, Rockefeller Center, New York 10020; and *The Pastor and Drug Dependency,* The Department of the Ministry, National Council of Churches, 475 Riverside Drive, New York 10027, for study.
   c. That we be concerned with the social problems that contribute to drug abuse, such as war, injustice, poverty, exploitation, discrimination, unequal opportuniyt, crippled family life, etc.
   d. That we encourage our local churches to support the ministries of local AA, Al-Anon, and Alateen groups.
   e. That we encourage the development of new and improved services and facilities for the treatment and rehabilitation of individuals suffering from drug abuse problems on both the state and national level.
   f. That as a Conference we make an objective study of the ABC system in our state and re-evaluate our position in regard to it.
   g. That we support realistic and creative drug and alcohol laws on the state and national level.
   h. That the results of the bipartisan study of the problem drinking and the effects of alcoholic beverages, their sale and use, on the people of North Carolina being made by the state be given wide distribution.

11. There is an inherent interrelatedness among the vast number of Christian social concerns highlighted by this report. A qualitative form of existence is contingent upon conscientious preventive strategy in regard to major social issues. It is becoming increasingly apparent that the complexity of problems related to human relations, poverty, and war is drastically affected by the rampant growth of population.
   a. We therefore endorse the intention and general philosophy of movements toward limiting population growth through voluntary birth control.
   b. We furthermore recommend study in the local churches of informative literature on the twin problems of population growth and environmental ecology such as the following: *The Population Bomb,* by Paul R. Ehrlick; *Moment in the Sun,* by Robert and Leona Rienow.

12. We encourage assistance through the giving of clothing and money for The United Methodist Service Agency (which replaces the Blue Ridge Service Program). Our Board offers its service and personnel to assist in the program of this agency.
13. By action of the Annual Conference the Board is to appoint two persons to serve on the Safety Council of North Carolina.
14. *A Resolution on Ecology:*
    Keeping in mind, and in full recognition of the past recommendations and activities encouraged by the WNC Conference Board of Christian Social Concerns (see 1970 Conference *Journal,* item 18, page 249), as well as the above recommendations of the Board's present report (see item 11 under Activities, and item 11 under Recommendations of this General Welfare report):

Be it Resolved:

1. That the WNC Conference of The United Methodist Church go on record against all forms of environmental degradation, whether of water, land or air; and on record for conservation practices that take into consideration the fact that one of man's rightful duties under God is to preserve the earth for posterity as a sign of Christian stewardship;
2. That the WNC Conference go on record as recognizing the environmental problem as being one not only of regional, but of national and international scope, since polluted water and air recognize no man-made or geographical boundaries.
3. That the WNC Conference, recognizing the urgency and magnitude of this problem and the national and regional interest it has already created, encourages its members, clergy, churches and agencies to work in full cooperation and concerted effort and, further, that the Conference encourage its members to use all means, both public and private, which involve social and political as well as individual action to work against the senseless and careless uses of natural resources;
4. That the WNC Conference encourage the present activities of the state of North Carolina which are efforts toward a better environment; and that the Conference further encourage the state to enact more stringent laws and adopt more stringent standards for water and air purity.
5. That the WNC Conference encourage the laity and clergy of every church of the Conference to take environmental concerns as an emphasis for the coming year and, pursuant to this emphasis, encourage the establishment of local and Conference-wide action groups wherever possible;
6. That the WNC Conference ask its Board of Christian Social Concerns to appoint from within the ranks of its present staff a special task force to report to the Conference during the coming year and to the 1972 WNC Annual Conference problems and kinds of action which will enable the members of this Conference to deal effectively and in concert with the problems of environmental degradation;
7. That the WNC Conference, through the appropriate channels, consider the feasibility and advantages of establishing a special environmental ministry, the purpose of which would be to organize and channel the efforts of the United Methodist Church of the WNC Conference in this field; and that it be the duty of the Board of Christian Social Concerns to report on the consideration of this ministry to the 1972 Annual Conference;
8. And, finally, that the WNC Conference encourage the Board of Christian Social Concerns to keep in touch with all local and Conference-wide efforts that are pursuant to this resolution and report back to the next Annual Conference concerning the effect of this resolution.

HUMAN RELATIONS DIVISION

LISTON SELLERS, JR., *Chairman*

The areas of Christian concerns related to the Division of Human Relations are so many and so complex that they demand far more than one Annual Conference's actions. We are concerned with the whole arena of life and believe the church must live its ministry there. Technological trends, extremism, education, labor, ecology, population, economy, housing and a host of other areas are vital concerns which we dare not neglect if we call ourselves

Christian. However, it is our belief that the time has come for us to limit the concerns and recommendations of reports such as this one to matters where we can collectively work, while encouraging singular activities in other vital issues. This is not to "cop out," but an honest confession. Therefore, our report this year is addressed to concerns within our "own household" where we believe we can and ought to work to improve human relations. These are: I. Pietists and Activists; II. Conference Merger; III. Use of Church Facilities; IV. The Role of Women; V. Use of Conference Funds; VI. Next Steps in Improving Human Relations.

I. PIETISTS AND ACTIVISTS

We are concerned that there is a developing difference among those who believe that Christianity is primarily a proper relationship with God and those who believe that it is primarily social activism. Diversity is to be desired, but not to the degree that it hinders our common ministry. Is there not some common belief that should and could hold us in a proper fellowship? We believe that the conservative-pietist is right when he says that a person needs a living experience with God through Christ. However, we also believe that that experience sends one into the throbbing issues of concrete life where he is actively concerned with the totality of existence. We believe it is important to be the church's assembled for study, prayer, and sharing. However, we also believe we must be the church in the world—listening, sharing, helping, and receiving. We believe God is concerned with the whole of life and that life itself is a unity—when one aspect reaches its potential, the whole person is enhanced. We believe that the body, mind, and soul cannot be separated and that Christianity should be for the whole person. Creeds must be matched with deeds. Therefore:

(1) We recommend more honest discussion of our basic theological and philosophical beliefs. Such exchanges should be planned for clergymen across the theological spectrum and for laity and clergy whose thinking is also diverse. We suggest that each district plan for extended sessions for all ministers to begin early in the Conference year. These should be planned to foster honest Christian relationships and to encourage authentic sharing and understanding. To be effective, encounters of this nature would require that participants be committed to involvement in the total series. We suggest that each District Director of Christian Social Concerns take the initiative to implement these sessions in the district.

II. CONFERENCE MERGER FOLLOW-UP

The Board of Social Concerns with the Commission on Religion and Race in recommending that:

(1) a study be done on the progress of the Western North Carolina Annual Conference merger;
(2) and that a study be made to determine the racial policies and practices existing in the church-owned institutions within our Conference.

III. USE OF CHURCH FACILITIES

The Division of Human Relations of the Conference Board of Social Concerns has recognized that so often we tend to use our Church property simply for the use of our own membership. We also recognize that the Church exists to be in mission to the world; therefore:

(1) We recommend that the congregations of our Conference consider the full use of its property to meet the needs of the community. Our buildings, in which we we have so much invested, stand idle much of the week. We would urge that a proper stewardship of our resources would include using our buildings and grounds on a more frequent basis whenever they can be used to meet human needs.
(2) We recommend that District Mission Societies, District Committees on Church Building and Location, the Conference Builders Club and Conference agencies give serious consideration to the total church's use of facilities in response to the total needs of the community. For instance, we recognize that our camps throughout the Conference are used primarily during the summer for day camping, family camping, and other camping activities. We suggest the winterizing of some of these facilities so that they could be used throughout the year for retreat ministry and as ecumenical, inter-racial training centers to develop various ministries that will meet the needs of the people.

(3) We recommend that as congregations plan new facilities that they plan them not only for their own personal use, but for community needs, and that studies be made to see what new facilities should be built in order to meet those needs. We suggest that the church work with other groups and agencies of the community so that they will not duplicate what others are already doing. Some possibilities for additional use of church families are: Day Care Centers, Kindergartens, Scouts, recreation for young and old, Tutoring, Special Education, Counseling, Mental Health Clinics, etc.

(4) We recommend that particular care be taken that any church facilities used for Kindergartens, Day Care Centers, Weekday Schools, Scouts, etc., accept applicants without restrictions of race, religion, or social position.

We support our public school systems and those school boards which are attempting to follow the spirit as well as the law of the land in accomplishing orderly integration in our public schools.

We commend those churches in communities like Greensboro, for instance, for their courage in opposing any attempt to use church facilities to evade or circumvent the law concerning integration in the public schools.

IV. THE ROLE OF WOMEN

In order that dialogue might begin to take place at all levels of church life to confront honestly the present status of women in church and society, and in order that study might be made to discover sex-role stereotyping which limits the sharing of innate human values by both men and women, a task force on the Role of Women has been constituted by the Division of Human Relations to give further consideration of these matters.

Christianity teaches us to reappraise our world. We believe that human personality is of infinite worth. We are convinced that prejudice against women is as contrary to this belief as prejudice against a minority or ethnic group and see it as another example of a wrong to be righted in the name of justice. Therefore:

(1) We recommend an increase in the number of women appointed to membership on Conference boards and agencies.

(2) We recommend the election of more women to General and Jurisdictional Conferences with the Division engaging in public support and campaigning for such elections.

(3) We recommend that those who are charged with responsibility for counseling and recruiting for the ordained ministry should seek out and encourage women who may become or now are, candidates for divinity degrees, and work for their appointment and acceptance on an equal basis.

V. USE OF CONFERENCE FUNDS

The Annual Conference has funds in varying amounts available for investment in Certificates of Deposit. The Interboard Committee on Conference Funds indicates the possibility of placing such funds within black financial institutions and other institutions which aid the development of ethnic minority groups and other underprivileged segments of our society. We believe such action would have symbolic value. Therefore:

(1) We recommend that the Interboard Committee on Conference Funds be continued, that it be convened by the administrative assistant to the Bishop, and that it be composed of twelve persons: four to be elected by the Commission on World Service and Finance; four by the Division of Human Relations of the Board of Social Concerns; and four by the Commission on Religion and Race.

(2) We recommend that this committee continue its study of the investment policy of the Conference and recommend ways in which investments can be made to provide significant symbolic and actual support to those financial institutions which give support to the economic development of ethnic minority groups and other underprivileged segments of our society.

VI. NEXT STEPS IN IMPROVING HUMAN RELATIONS

The Division of Human Relations of the Conference Board of Social Concerns recognizes that many problems in our society have serious import for our citizens and demand the immediate scrutiny of all Christians. Many of these problems, i.e., welfare issues, housing, school integration, employment opportunities, etc., are directly related to difficulties

arising out of poor human relations. Barriers blocking communication and understanding between racial, ethnic, and religious groups should be torn down, and the church should have an active role in bringing this about. The Division, therefore, recommends that the Western North Carolina Conference continue this task by effecting greater exchange of ideas, basic concerns, and feelings among the general members of the Conference by having the Conference Program Council develop, sponsor, and conduct a series of encounter groups in each church district. Every local charge will have a role in presenting points of view and reacting to such presentations in at least one of these encounters. Grouping according to age (children, youth, adults) and issues of local importance may be used to stimulate interest and active participation.

We further recommend that the Committee on Community Involvement of the Commission of Religion and Race and the Division of Human Relations of the Conference Board of Social Concerns cooperate with the Conference Program Council in implementing this program.

PEACE AND WORLD ORDER DIVISION

JAMES C. GILLAND, *Chairman*

We stand convinced that the Scriptures have given clear direction for the work of the Division of Peace and World Order. Texts abound in both the Old Testament and the New Testament in support of (1) a servant community dedicated to processes of reconciliation rather than domination; (2) God's greater pleasure with mercy shown by man to His children rather than ritual sacrifice; (3) Unconditional love to men of all stations as an absolute prerequisite for Christian living; (4) and the brotherhood of man under the fatherhood of God. We hold these truths of the Scriptures to be basic to the establishment of peace and world order.

But we recognize that these truths are quite general, and that our critical task still consists of relating them to particular situations. More difficult is our task when these accepted truths conflict with other values and considerations, and raise serious questions about the effect of their implementation on national security, domestic economics, and perhaps our very existence as a nation. Being aware of these complexities we are tempted to leave such matters to others who claim expertise in the conduct of international affairs. Sometimes it does seem that we who are churchmen could be meddling in areas for which we carry poor credentials.

But our conscience will not permit such evasion. Convinced that Christ has claimed us as an instrument for establishing peace, we thrust modesty and cowardice aside to claim the church's right and obligation to address itself to particular and specific situations that affect our hope for peace and world order. We concur with the General Conference in affirming the church's unique qualifications for the task:

"a. The Church can be objective, since it represents no particular nation, social class, economic theory, or political party.

"b. The church can be a means of communication, since it includes people of many nations and groups.

"c. The church can be a means of reconciliation and unity, since it holds forth a supreme loyalty greater than the lesser causes for which men fight.

"d. The church has, in the proclamation of the prophets, the standards of social righteousness without which peace is not secure.

"e. The church has, in the witness of Christ, the key to achieving needed change without violence.

"f. The church can hear and share the Spirit of the Eternal, in which contemporary passions may be seen in true perspective."

(*The United Methodist Church and Peace,* 1968 General Conference).

We of the church must actively and constantly champion the relief of suffering, the lifting of living standards around the world, the freedom and welfare of dependent and subject persons, efforts toward disarmament, and patient negotiations of differences. For we, in the tradition of the prophets, reaffirm God's message of righteousness, justice, love, and compassion. And we must confess the Lordship of Christ in deeds of righteousness, justice, love and compassion. Out of this conviction we speak as a part of the church and to the church.

RESOLUTIONS

VIETNAM

We sorrow with those families of all combatants who have, in the tragedy of Vietnam, had kindred slain, maimed, or psychologically scarred.

We are heartsick at the possibility of the continuation of this conflict.

We are deeply concerned for the welfare of the Prisoners of War, and believe that a cessation of hostilities is necessary for their release.

Therefore, be it resolved that,

a. We commend President Nixon's action in withdrawing sizeable numbers of American forces from Vietnam, and urge withdrawal of all U. S. forces at the earliest possible date.

b. We urge the Conference Board of Missions to show its concern for the peoples of Indochina by rendering reconciling action in the rebuilding of their devastated lands.

c. We urge the Congress to diligently re-examine the basic commitments of this nation, looking toward the preservation of life, with dignity, for all people.

d. Be it further resolved that the Western North Carolina Conference, the United Methodist Church, telegraph the Democratic Republic of Vietnam (Hanoi) and the Provisional Revolutionary Government of Vietnam (N.L.F.) representatives in Paris, requesting (1) that the International Red Cross be allowed to contact persons held as prisoners, so that their families may be relieved of mental anguish and anxiety concerning them, and (2) that the D.R.V. and P.R.G. guarantee the immediate release of the captives upon the cessation of hostilities.

SELECTIVE CONSCIENTIOUS OBJECTION

We view with concern the early March decision of the U. S. Supreme Court, disallowing selective conscientious objection, and ask the Conference to reaffirm, for forwarding to the North Carolina Congressional delegation, its 1970 position on this matter, page 253, 1970 Western North Carolina Conference *Journal.*

" 'The Christian Church must stand for the principle of unconditional love as manifested in the life and service of its Lord. ' Whenever war occurs, men have failed to love. 'Regarding the duty' of individual military service, 'opinions sincerely differ. Faced by the dilemma of participation in military service, he (the individual) must decide prayerfully before God what is to be his course of action in relation thereto. What the Christian citizen may not do is to obey men rather than God, or overlook the degree to compromise in our best action, or gloss over the sinfulness of war. The Church must hold within its fellowship persons who sincerely differ at this point of critical decision, call to repentance, meditate to all God's mercy, minister to all in Christ's name.' " (Quotes from 1968 General Conference).

We do not condemn those who, after prayerful consideration, find that they can, and feel that they must, bear arms.

We recognize that there are available legal remedies to those persons who also, after prayerful consideration, find that they must object to participation in any and all military service.

However, there are no legal remedies for persons who would and could, in all conscience, bear arms in certain situations, but who conscientiously find that they cannot participate in certain particular military involvements.

Therefore, be it resolved that, as we hold within the fellowship of the Church those who conscientiously bear arms, and provide for them counsel through the appointment of chaplains, and those who conscientiously object to all wars and render counseling and assistance to them, we respect the conscience of those who conscientiously object to participation in particular military involvements.

Be it also resolved that this Annual Conference affirm our obligation to render counsel and assistance to these individuals.

Be it further resolved that this Annual Conference request of Congress the incorporation of this right of conscience within the framework of legally recognized conscientious objection.

A THREE-YEAR TERM OF SERVICE FOR CONSCIENTIOUS OBJECTORS

We oppose the movement of Congress to set a three-year term of alternative service for conscientious objectors as opposed to a two-year term for those who are drafted into the

military service. This action strikes us as discriminating against those who object to warfare.

ACTIVITIES 1970-71

1. Sponsored the sixteenth annual United Nations Seminar, June 15-19, 1970, with 85 young people participating. Headquarters for the seminar were the UN and the Church Center for the United Nations.
2. Joined in sponsoring the Peace Booth at the North Carolina State Fair, Raleigh.
3. Prepared and distributed to all churches the poster, *When You've Seen One Nuclear War, You've Seen Them All.*
4. Division Chairman assisted several young men seeking selective service classification as conscientious objectors, and discovering programs of alternative service.
   Counseling for conscientious objectors may be obtained from:
   Dennis R. Freeman, Special Ass't, Division of Peace and World Order, 100 Maryland Ave., N.E., Washington, D. C. 20002, or
   The American Friends Service Committee, P. O. Box 1791, High Point, N. C. 27216.
5. Division Chairman attended the Citizens' Conference on Ending the War in Indochina, March 3-10, 1971, in Paris. The conference was sponsored by the American Friends Service Committee, the Fellowship of Reconciliation, the Clergy and Laymen Concerned about Vietnam.

RECOMMENDATIONS, 1971-72

1. That the Youth Seminar to the UN be continued. The seventeenth seminar is set for June 14-18, 1971. The Division Chairman is the director.
2. That an adult seminar be held June 28-July 2 under the direction of Rev. Harry Long.
3. That the Division continue to sponsor the Institute for World Affairs.
4. That the Division continue to support the Peace Booth at the State Fair.
5. That we continue to express our interest in and support of travel, dialogue, and correspondence between Christians of the East and the West. We deplore any trend toward isolation, believing in the power of the Gospel to heal the divisions of the human family.
6. That funds be made available for a member of the Division to intern for a week in the leadership program at the Church Center for the UN.
7. That each local church make a peace emphasis a part of its annual program this year.
8. We commend the educational efforts of such groups as the North Carolina Committee to end the war in Indochina.
9. That World Order Sunday be given a prominence in the program of each local church in the Conference.
10. That opportunity be given for participation in overseas experiences sponsored by the General Board of Social Concerns.
11. That local churches participate in the observance of United Nations emphases as best suited to their local community programs and observances.

Report M-1-

BOARD OF EVANGELISM

Introduction

Your Board of Evangelism is unanimous in its conviction that evangelism is a spirit rather than a program. We are deeply concerned that the Methodist Church and its ministry should once again become known as "keepers of the flame" rather than as the keepers of books or the custodians of an institution. While it is a generalization, it is our observation and firm belief that in those places where our ministry and people are moved by a genuine faith in God and a sincere love for people the work of the kingdom is being done. We admit readily the theological confusion of this modern age, and we are all too aware of the sociological upheaval, the institutional reforms of our day, but we still insist and observe in our various places of service that in those churches where there remains a vital belief in the word of God and an open sensitivity to the

deep need of people the work of the gospel is prospering. It is still true that "love will find a way."

We would sincerely challenge the entire membership of this great Annual Conference to return to an appreciation of those faithful people, both pastors and laymen, who do the work of an evangelist. We do not equate evangelism with ignorance, nor with reaction, nor with a false pietism. The image that we have is of a church faithful in its educational search for the meaning of God in these days, dedicated to the shepherding of souls and the performing of pastoral duties for people who are often carried beyond their depths by movements that they do not understand, and open to the needs of the world around the church, serving in significant ways to heal the hurt in the hearts of our communities. It is our belief that there is now and there always will be a reception for such a church and such a people in this or any other society.

Specific Recommendations

1. Our continuing major emphasis in our conference for the year 1971-72 is the ADVENTURE IN FAITH program, accompanied by the FAITH WORKING THROUGH LOVE emphasis. Under the leadership of Mr. Robert Smith, approximately 100 of these week ends have been held to date in local churches of our Annual Conference, and the reports that come in to us are most encouraging. Using people from our own Annual Conference, trained within our Conference, we anticipate that this program will continue until it shall bless our entire Conference.

As a follow-up to the Adventure in Faith we strongly recommend the use of the materials for the Faith Working Through Love program. These materials can be secured through the office of the Associate Program Director for Outreach, and they contain specific guidance by which churches newly inspired through the Adventure in Faith program may be led to community service and involvement.

Another program that has been successfully used is known as the EXPERIMENT IN DISCIPLINE AND DISCOVERY, an 18 week program through which the local church trains its own people to share, to lead in small groups, to venture in deepened spiritual life, and to live the disciplines of the Christian life. This is done entirely within the local church and those churches that have used this program report remarkable results. First hand information may be secured from the Reverend Robert W. Combs, Rt. 4, Box 610, Mooresville, N. C.

An exciting resource for a church that wishes to experiment in service is a new loose leaf booklet published by Tidings called *The Pilgrim Church.* This book contains 100 first hand accounts of experiences that local churches have had as they have ventured into evangelism and service in their local communities. We recommend this resource to the local church that would expand its ministry.

2. We would again stress the matter of responsible training for membership in the United Methodist Church (Discipline, P115.2). Your Board of Evangelism in cooperation with the Board of Education and through the Associate Program Director for training has conducted this past year six Seminars for Confirmation Training in the Districts of our Conference. We anticipate continuing those this year, and three are already scheduled. The *Discipline* of our church further provides that confirmation training shall be provided for all candidates for full membership, and we recommend the use of the Board of Education materials "Inquiry, A Search for Faith," for youth and adults.

In this connection, and not to be confused with confirmation training, we recommend membership training classes for youth and adults upon transfer or at stated intervals for all who feel their need. The materials of the Board of Evangelism called "A New Adventure," have been used with great success. Any realistic examination of the figures in our reports of those people dropped by Charge Conference action will serve to convince us that we simply must do a better job in making known to our people the meaning of membership in the church of Christ.

3. We feel that the traditional use of mass evangelistic techniques has fallen into disrepute because of a basic fallacy; the typical revival while aimed at the world is delivered primarily to the church and has in many instances produced spiritual uncertainty, confusion on the part of the church members, and loss of spiritual morals. We feel that "revival" belongs to the church, while evangelism is the main business of the revived church in the world. In the light of this conviction we strongly recommend to all our churches designated periods of special services, emphasizing spiritual enrich-

ment and instruction, carefully planned and executed. Such services can, we believe, play an important part in maintaining the spiritual glow and vitality in our church life.

4. A great deal is being written about the misunderstanding of the clergyman's role and self-understanding, with a consequent loss of moral and spirit in our clergy. We strongly recommend again to all of our districts the careful planning of specific times of retreat and self-study, using seminars, panels, professional guidance, and emphasizing fellowship in a relaxed environment. Good models of district programs that have been effective may be secured from the Statesville District, the Waynesville District, and the Salisbury District.

In this connection and vitally related to the spirit and morale of our ministers, we consider the matter of continuing education as being of great importance. We commend the Annual Conference for its appointment of a continuing education committee, and we would encourage this committee to think boldly and creatively as they approach this need. We feel that the minister needs help in roles other than simply that of preaching, and we do not feel that it is practical to plan for the average minister to be out of his community for extended periods. We, therefore, respectfully request the committee to seriously consider making available effective study opportunities within the bounds of the Annual Conference, probably on a regional basis. Exploratory conversations with our seminaries, we feel, should be helpful in working out some arrangement for the continuing education of our ministers.

5. One of the most challenging thrusts in evangelism in the future is "Key 73," a National Interdenominational Evangelistic program. Seventy-three communions or churches are now committed to this effort aimed at three evangelistic levels of endeavor; (1) Word of mouth, face to face witnessing on the part of the individual Christians: (2) The involvement of the local church in ministry in its community in new and definite ways; (3) Promotion at the national level of religious messages through the use of mass media on an extensive and intensive basis. "Key 73" is to be understood more as a movement than as a program, and its entire intent is to involve the local church in a ministry to America. Methodism is officially represented through its General Board of Evangelism, and we recommend the full participation of our Annual Conference in this endeavor. At the Candler Camp Meeting and Conference on Evangelism, August 15-20 at Lake Junaluska, this program will be officially launched in the Southeastern Jurisdiction. We recommend that our District Directors plan to attend this important event.

6. We recommend the reappointment of the Reverend Joe Petree as a Conference evanglist.

6. *SPECIAL MINISTRIES:*

We commend the Annual Conference's ministry to the deaf, launched under the direction of the Reverend Tom Summey in the major population centers of our Conference. We also commend the Beech Mountain Resort Ministry being planned in connection with the Banner Elk United Methodist Church. The purchase by the Builder's Club of the Mobile Unit, fully equipped, offers a great opportunity for teaching and witnessing at secular events such as fairs, races, and other occasions of this nature. The above illustrations constitute our connectionalism at its best and we recommend the first two mentioned to our local churches as Conference Advance Specials. In connection with Special Ministries we particularly recommend a Tidings book entitled *"The Swinging Church"* by David Randolph, as an excellent source for local churches and District Program Councils who seek ways of involvement in witnessing to the world. Your Board of Evangelism recommends to the Conference Youth Council that it consider the sponsoring of a Christian folk festival, possibly at Lake Junaluska next spring, and bringing together the many Christian youth groups who are currently witnessing in this unique way. The Board of Evangelism offers its assistance and help in planning such a venture in our Annual Conference.

We also commend to the churches of our Conference the new publication by The Upper Room entitled *"Alive Now,"* designed to be devotional and inspirational material especially directed toward the modern mood and in the modern idiom. We believe that there is a place for this approach.

7. We strongly suggest both to our local churches and to our District Program Councils that they use the Associate Program Director for Outreach as a liaison person with general boards and national agencies of our church. This office represents an invalu-

able source of resource material and guidance for aid in planning specific programs in the local church and in the district. We also recommend the use of the Associate Program Director for training by districts and local churches in planning teacher training sessions, and other special events.

MITCHELL FAULKNER, *Chairman*
JOSEPH BETHEA, *Secretary*

Report N-1

COMMITTEE ON CONFERENCE ENTERTAINMENT

The Committee on Conference Entertainment makes the following recommendations:

1. That the invitation be accepted to go to Lake Junaluska for the 1972 session of the Annual Conference, and that twelve dollars and fifty cents ($12.50) per diem be allocated for the expenses of the lay and clerical delegates.

2. That the host districts for the 1972 session of the Annual Conference be the Albemarle and Charlotte Districts, and the host districts for the 1973 Annual Conference be the Salisbury and Thomasville Districts.

3. That the planning for the details concerning the entertainment of the 1972 Annual Conference be the responsibility of the Conference Entertainment Committee, with the assistance of the host District Superintendents, host Pastors and the Lake Junaluska Assembly staff.

4. Arrangements for banquets or other special events to be held during the session of Annual Conference be coordinated and cleared through the Assembly Staff Office.

5. That the honoraria for the staff be set by the chairman of the Committee on Conference Entertainment.

6. That all expenses above twelve dollars and fifty cents ($12.50) per diem incurred by members of the Cabinet, Conference secretary, statistician, and treasurer in pre-conference meetings be paid by the Conference.

7. That the chairman be authorized to pay all bills approved by the Bishop.

8. That the entertainment of those who are required to meet the Board of the Ministry in advance to be paid on the basis of days present, receiving twelve dollars and fifty cents ($12.50) per diem for each day present.

9. That the Committee on Conference Entertainment encourage the chairmen of Commissions, Boards, and Committees to schedule hearings at the 1972 Annual Conference, and that this schedule be announced in the program and reports booklet.

10. By request of the Division of Human Relations of the Conference Board of Social Concerns, the following recommendation is made:

> That the Division recommend to the Conference Entertainment Committee that arrangements be made for child-care during each session of Annual Conference for the 1972 session, and that in selecting those to be in charge consideration be given not to involve persons who would be interested in attending the Conference sessions.

Therefore, the Committee on Conference Entertainment will give this careful study in planning for the details concerning the entertainment of the 1972 Annual Conference.

JAMES H. COLEMAN, *Chairman*
J. ALTON FITZGERALD, *Secretary*

Report O-1

SPECIAL INTER-BOARD COMMITTEE REPORT ON CONFERENCE FUNDS

The 1970 session of the Western North Carolina Conference adopted the following recommendations of the Human Relations Division of the Board of Christian Social Concerns:

> "Since our Annual Conference assets which are managed and deposited by the Commission on World Service and Finance form in their aggregate a considerable amount of capital which is potentially a viable instrument of reconciliation; since, we believe that in such times, such capital should be deposited where its use is an

expression of the mission of the church to ethnic minority groups and other segments of our society caught in cycles of poverty. Therefore, *Be It Resolved,* that a joint committee from the Division on Human Relations and the Commission on World Service and Finance be instructed to study the investment policies of the Western North Carolina Annual Conference giving consideration to the deposit and investment of conference funds in places that aid the economic development of ethnic minority groups and other underprivileged segments of our society . . ."

On October 7, 1970, the joint committee met in the Conference Room of the Bishop's office in Charlotte. Rev. Douglass Gilbert and Rev. George E. Thompson represented the Board of Social Concerns. The World Service and Finance Commission was represented by Dr. Charles Shannon, Mr. Charles Reynolds, Rev. Paul Hamilton, Mr. Jim Huntley, and Mr. R. Powell Majors.

This committee made the following observations concerning the financial policy of our Conference:

1. The only bank checking account maintained by the Conference is at the Bank of Commerce in Charlotte.
2. For the past twenty-two years the Bank of Commerce, in addition to the regular services rendered to all its customers, has provided, without charge to the Conference, office space for a full-time bookkeeper clerk. This is an incalculable advantage.
3. All investments of Conference funds are on a short-term basis. During the Conference year 1969-70 the investment in United States Government Treasury Bills, for example, fluctuated as much as $800,000 (the high point of $1,500,000; the low point of $700,000).
4. Most of the interest earned by the Conference is therefore derived from these U. S. Government Treasury Bills. Out of a total interest earnings of $73,104.85 for the year ending May 31, 1970, there was $68,519.44 gained out of investments in Treasury Bills. In view of the fact that most of our total Conference investment is with the Federal Government through these Treasury Bills, we may assume that a sizeable percentage of these funds assist in the economic development of ethnic minorities.
5. It is erroneous to assume that the Conference accumulates substantial "surplus" funds each year or that there is continuously on hand "a considerable amount of capital." The "balance on hand" reported in the Conference Journal implies that there is a large "reserve fund" ($1,198,397.19 by May 1970). This figure does not disclose, however, the policy of liquidity by which Treasury Bills are bought and sold. Flexibility in the purchase and sale of these bills is essential if the Conference is to be assured of maximum current interest. Under the present system Bills can be bought and sold five days of each week without advance notice and earn true daily interest with the element of loss minimal. By this method we are receiving maximum return for our investment.
6. During the Conference year $1,752.78 in interest was earned from $35,000 in Certificates of Deposit through the North Carolina National Bank. The Committee discussed the possibility of investing in Certificates of Deposit at an unspecified black-oriented bank. The Conference could thereby offer symbolic support by aiding the economic development of ethnic minority groups or other underprivileged segments of our society. This suggestion received careful consideration from representatives of the Commission on World Service and Finance, but the following questions of reservation postponed any change in the present policy of investment:
   a. With which black-oriented bank will we make the investment? How shall favoritism toward one specific bank be averted?
   b. Is it financially expedient to make such a "symbolic" investment?
7. The joint committee commends our Treasurer, Mr. Fred Russell, for his excellent financial leadership and service to the Western North Carolina Conference.

This committee discovered evidence of careful management of the funds of the conference. Apparently that management has two basic criteria: 1. security; 2. flexibility. It is clear that the Commission on World Service and Finance is receptive to suggestions from the Annual Conference which specify how the mission of the Church may be more effectively and efficiently realized through our investment of funds.

GEORGE E. THOMPSON, *Secretary*

Report P-1

THE DUKE ENDOWMENT

June 1, 1970 - May 31, 1971

The Duke Endowment expresses sincere thanks to the many persons in local congregations and to those with district and conference laedership responsibilities for their contributions in the joint ministry through the rural United Methodist churches in the State of North Carolina. During the past year the schedule of assistance in the Rural Church Building Program has been revised to provide assistance, if conditions permit, at the strategic points of (1) planning and designing, (2) completion of construction, and (3) final payment of indebtedness. The Maintenance and Operation Program has been expanded to include Church and Community Study and Parish Development.

I. Church Building Grants

A. Churches approved for financial aid:

North Carolina Conference	10	$127,500.00	
Western N. C. Conference	11	198.000.00	$325,500.00
	21		

B. Architectural Service Grants:

North Carolina Conference	2	$ 7,331.00	
Western N. C. Conference	5	10,008.00	
	7		
			$ 17,339.00
Total Building Grants			$342,839.00

II. Church Maintenance Fund

A. Regular Pastorates:

North Carolina Conference	26	$ 34,585.98	
Western N. C. Conference	21	33,977.48	
	47		
			$ 68,563.46

B. Student Programs:

Summer	99	$116,160.00	
Winter	54	56,800.00	
Student Pastors	31	28,840.00	
			$201,800.00
C. Supervision		$ 8,418.56	
D. In-Service Training		8,800.00	
E. Parish Development and Special Projects		30,200.00	
Total Maintenance Grants:			$317,782.02

III. Superannuate Fund

North Carolina Conference	$ 93,261.44	
Western N. C. Conference	166,738.56	
($18.49 per service year)		
Total Superannuate Fund		$260,000.00
Grand Total		$920,621.02

M. WILSON NESBITT, *Director*
Rural Church Affairs

Report Q-1

BOARD OF THE LAITY

THE METHODIST FOUNDATION OF THE WESTERN NORTH CAROLINA CONFERENCE, INC.

The Annual Meeting was held on June 11, 1970 at 7:30 P.M. in Stuart Auditorium, Lake Junaluska, N. C.

The following trustees were re-elected for a three year term:

Rev. Ernest A. Fitzgerald
Mr. W. Bryan Moore

At the Trustees Meeting the following officers were elected: Harvey J. Smith, President; Dr. J. Clay Madison, Vice President; Robert M. Smith, Secretary-Treasurer. The officers are ready to publish a brochure explaining the work of this foundation.

Statement of Receipts and Expenditures for the Year ended December 31, 1970:

Balance: Northwestern Bank, January 1, 1970		$ 570.91	
Receipts: United Methodist Development Fund		1,204.24	
Ralph M. & Margaret T. Stockton Fund		1,530.00	
			$3,305.15
Disbursements:			
Bishop Earl G. Hunt, Jr. (Ralph M. & Margaret T. Stockton Fund)	$1,000.00		
Treasurer, W. N. C. Conference Fraternal Fund (Ralph M. & Margaret T. Stockton Fund)		530.00	
National Association of United Methodist Foundations, Dues		25.00	
Institute for Homelitical Studies		200.00	
Board of the Laity-Adventure in Faith Program		300.00	
Institute for Church Renewal, Inc.-Adventure in Faith Prog.		200.00	
			$2,255.00
Balance in Northwestern Bank, December 31, 1970			$1,050.15

ROBERT M. SMITH, *Secretary-Treasurer*

Wills and Special Gifts

The department of Wills and Special Gifts of the Methodist Foundation has continued their promotional activities during the Conference year. We plan to develop a brochure, lifting up all the Conference institutions. This brochure will be distributed to attorneys, trust officers and foundations in the Western North Carolina Conference area.

Blue Ridge Methodist Service Program, Inc.

The Blue Ridge Methodist Service Program has had a remarkable year. We entered upon the year with no guaranteed funds, and with the responsibility of including in our budget one-half the salary of the Executive Director, which we had not done last year. Also, during this year the Executive Director has served on a part-time basis, sharing one-half of his time as pastor of a local charge.

With an increased budget to raise, and with a decrease in the administrator's time, the outlook was dim. Thanks to the generous response of concerned United Methodist people, we have been able to render service which is comparable to that of other years.

By way of measurable service this year, we have distributed nearly $20,000.00 worth of used clothing (including some household items); and we have given new shoes to almost 900 persons, mostly school children. We have reached an estimated 1,000 families in our total ministry, in a total of 18 counties.

Support for this social ministry has come from many sources. Used clothing was given to us by 225 churches. Cash gifts have come from 125 churches, represented by Methodist Men, Women's Societies of Christian Service, and Youth groups. Individual cash gifts have come from 343 persons. These donations, plus the income from the sale of used clothing at three outlets, have enabled the Program to meet its increased budget.

We are grateful for the opportunity to serve, and for the support we have had. We

would encourage more Churches to support the Program in its ministry. Our outreach in service is directly related to our income.

W. W. BLANTON, *Executive Director*

Report for Annual Conference for Methodist Men

As I come to the close of my tenure of office as Conference Director of United Methodist Men, I do so with gratitude for the fine cooperation given me by all those who have worked with me in building our United Methodist Men's organization.

Many new fellowships have been added and many that had ceased to meet have been re-established during the last five years, thanks to the good work of our District Directors. Of course, some have fallen by the wayside, but as of this writing we have more than 350 active fellowships in our Conference that are serving their churches and communities in a very fine way.

One of the more significant things that United Methodist Men have done during my term as Director was to adopt the Blue Ridge Methodist Service Program as their own Conference project. The program has been operated extremely well during the last year (see report below), and has a very bright future ahead of it as we move out into a changed and broader area of service. You will be hearing much about this in the next few months. The name of the program is also being changed from Blue Ridge Methodist Service Program to United Methodist Service Agency (U.M.S.A.) so its name will not suggest that we serve only the Blue Ridge area, but all the Conference. We ask your wholehearted support of U.S.M.A. as we enter upon this greater area of service. We need your prayers and your gifts of cash, used clothing, furniture and appliances so that this organization can continue to be a very helpful arm of the church in helping those in our Conference who need help.

MARCUS J. C. DEAL

Division of Stewardship

The Division of Stewardship and Finance of the Western North Carolina Conference approaches the end of the Conference year with a sense of gratitude. We look to the future with an all-inspired hope for a monumental thrust into a meaningful insight and performance in the area of Stewardship.

It is the feeling of the Division that the groundwork for a better understanding of our role has been broken on the Conference level. We believe the Conference will look largely to Conference programs for such. We believe that the ultimate effect of our efforts must reach down to the local church, that we must aid the local church in securing commitments of its membership to the realization that as Christians, we have a stewardship responsibility.

We have been extremely blessed to have had the spiritual guidance of Dr. Oral Roberts and his staff to lift us to heights far above our realization. Our Stewardship Seminar held in Winston-Salem was overwhelming, the acceptance was positive and we look forward to an extended program as a result. As a special concern, our attention was focused on Bennett College and $5,000 was contributed to this cause.

Tapes were made of the program and are available to the Districst and churches through the Statesville office. By these processes and others, this will be our method to carry the message of Stewardship to the Western North Carolina Conference.

We are grateful for the untiring spirit of love and cooperation rendered by the Rev. A. C. Kennedy, the effective leadership of William Henderson and all of the membership of the Board of the Laity for their loyal support and time to life the love of Christ to be spread to weak mortal beings.

As we look forward to another year, our spirit is good, our hopes are high and our endeavor is to make Stewardship a joyful experience in the lives of the membership of the Western North Carolina Conference.

The Director of Finance and Field Service, Rev. Rollin P. Gibbs, has completed another successful year. In excess of $1 million has been raised under the supervision of the Director during this Conference year. We want to acknowledge with special thanks the efforts of Rollin Gibbs who will retire at the end of this Conference year. He has faithfully performed a service which has constantly lifted up Christian Stewardship. The fund-raising campaigns which he has directed and the conferences on family money management have been of inestimable value throughout the Conference. No higher

service has been performed by any member of the Western North Carolina Conference. We extend to him our very best wishes.

The Division of Stewardship will provide special training to select a clergyman and layman who will be available to local congregations to assist them in fund-raising activities.

Rollin Gibbs also plans to continue his work as an independent consultant. His efforts will be coordinated through the Program Council.

CLARENCE WINCHESTER
Division of Stewardship
Associate Conference Lay Leader

Division of Lay Life and Work

During the conference year 1970-71 I planned my work in three particular areas and spent the year trying to develop these areas. They were:

1. Held an all-day meeting for the purpose of training associate lay leaders throughout the Conference. Mr. William McPherson from the General Board of Lay Activities was brought in as the resource person to conduct the meeting.
   After the meeting was over, for the next few weeks, I spent sending out letters to those in attendance asking them to evaluate the workshop.
2. Have during the year sent out a total of five letters to all the lay leaders and their associates asking that they supply me with their observations on district work. This was an evaluation attempt to find out what we need to stress for the next year.
3. Have met on a number of times with the Conference Director of Lay Speaking trying to assist him in any way possible as he develops his program on lay speaking.

Projections for the year 1971-72

1. Due to the existence of a lack of communication between the clergy and the laity, I want to try to develop in all of the districts, a sub-district meeting with the clergy and all the associate lay leaders and the lay leader. Meetings should be broken down into sub-district meetings of every such size as to allow the district to have such a meeting with every minister during the course of the year.
2. Try to develop within each district a new roster of members on their executive committee which should include representation from the woman's work of the church.
3. Plan to develop and print as soon as material is gathered, a conference work book with names of officers and addresses. This will enable all officers working on the conference level, to be able to communicate with other officers when the occasion arises.

Many other items are in the making but at this time, cannot be listed due to the lack of final plans.

Associate Conference Lay Leader
JAMES S. PRICE, JR., O.D.
Lay Life and Work

Lay Speaking

Temporarily we will use those who have been rendering excellent service as pulpit substitutes without requiring formal training and certification. A Guidebook has been published by our Board of the Laity and the Rev. Wm. Brantley to enable persons ready and anxious to commence independent study and preparation for the new required certification. In most Districts there will be Lay Academies established to train men and women in the many subjects and skills necessary to be truly capable and qualified leaders in the church and community. Hopefully younger and dedicated persons will attend together classes in community or denominational colleges, will practice skills as in toastmaster clubs, and will exchange ideas and information so all may grow in Christian competence. From time to time persons who have shown themselves to be prepared for the new and important leadership roles both in and out of the pulpit will be brought together in a retreat of dedication and finally will be certified.

CHARLES J. HENDERSON
Conference Director, Lay Speaking

Other work of the Board of the Laity progressed satisfactorily. Under the leadership of Bob Smith, Director of the Adventure in Faith program, 90 Adventure in Faith missions were held during the Conference year. Approximately 20 Adventure in Faith programs are already scheduled for the new Conference year. Training sessions for Adventure in Faith coordinators and team members are planned for the late summer, 1971.

The Board of the Laity cooperated with the Conference Committee on Interpretation for a test program of communication and interpretation in the Charlotte District. This program, entitled "The Voice of the Pew," has created a source for answering questions regarding the United Methodist Church, its policies, programs and activities.

The Board of the Laity has voted to cooperate with the Board of Evangelism in lifting up to the Conference the promotion of the Discipline and Discovery program. This program is an excellent follow-up for an Adventure in Faith program or the Faith Working Through Love program.

The Executive Committee of the Board of the Laity will meet quarterly during the new Conference year on the following dates: August 21, 1971, October 31, 1971, January 30, 1972, and April 30, 1972.

A successful Laymen's Conference was conducted at Lake Junaluska with over 2,000 in attendance. An outstanding Laymen's Conference is planned for August 20-22, 1971, at Lake Junaluska.

The Executive Committee of the Board of the Laity would like to express a word of appreciation to the Program Council staff, the Bishop, Cabinet and other Conference officials and members of the clergy for their thoughtful cooperation during the Conference year.

WILLIAM R. HENDERSON
Conference Lay Leader

Report R-1

METHODIST BUILDING TRUSTEES
ANNUAL REPORT

February 1, 1970 through January 31, 1971

Cash on Hand Beginning of Year as Follows:		
NCNB Checking Account—Statesville	$ 723.27	
First Savings & Loan Association—Statesville	1,000.00	
WNC Conference Methodist Credit Union—Asheville	170.25	
Total		$1,893.52
Receipts		
WNC Conference	$1,000.00	
Interest—First Savings & Loan Association	47.50	
Interest—WNC Credit Union	23.22	
Total		1,070.72
Total Funds Available		$2,964.24
Expenditures		
Utility Charge—Yard Light	$ 42.00	
Exterminating	15.00	
Building Repairs	288.00	
Total Expenditures		345.00
Cash on Hand at January 31, 1971		$2,619.24

NCNB	$1,425.77
First Savings & Loan Association	1,000.00
WNC Conference Credit Union	193.47
	$2,619.24

J. EDWARD STOWE, *Chairman*
Board of Trustees
The Methodist Building
Statesville, N. C.

IX

HISTORICAL

1. Historical Sketch

"The Western North Carolina Conference shall include all North Carolina west of the North Carolina Conference, except Savannah Church, in Alleghany County, North Carolina; and also that part of North Carolina lying north of New River, and including that part of Virginia lying south of that river in the loop in Grayson County, Virginia; including all the territory in Carroll and Patrick Counties, Virginia, south of the crest of the Blue Ridge, and west of the Dan River." (*Discipline,* 1948, paragraph 1757.)

This territory is identical with that of the Western North Carolina Conference of the former Methodist Episcopal Church, South. All three branches of Methodism forming The Methodist Church are included in this new Conference. From the Blue Ridge-Atlantic Conference of the former Methodist Episcopal Church came thirty-nine ministers and 11,901 church members. The North Carolina Conference of the former Methodist Protestant Church contributed seventy-four ministers and 22,361 church members. The Western North Carolina Conference of the former Methodist Episcopal Church, South, added 377 ministers and 167,028 church members. This gave the new Conference 490 ministers, with twenty-eight others on trial, and 201,290 church members. The Blue Ridge-Atlantic Conference has held 62 sessions, the North Carolina Conference of the Methodist Protestant Church, 112, and the Western North Carolina, 50. (See *Journal,* 1939, pages 115, 169). The Western North Carolina Conference and the North Carolina-Virginia Conference merged on June 5, 1968 (see 1968 *Journal, page* 84).

2. Sessions of the Conference

Sessions	Where and When Held		Presiding Bishop	Secretary	Ministers Full Connection	Pastoral Charges	Total Membership
1	Greensboro	1939	Clare Purcell	Edgar H. Nease	490		
2	High Point	1940	Clare Purcell	Edgar H. Nease	492	392	194,448
3	Winston-Salem	1941	Clare Purcell	Edgar H. Nease	496	390	201,865
4	Charlotte	1942	Clare Purcell	Edgar H. Nease	496	402	202,133
5	Statesville	1943	Clare Purcell	Edgar H. Nease	502	410	204,854
6	Charlotte	1944	Clare Purcell	Edgar H. Nease	502	412	209,065
7	Greensboro	1945	Clare Purcell	Edgar H. Nease	515	425	214,205
8	Asheville	1946	Clare Purcell	Edgar H. Nease	517	426	220,473
9	Charlotte	1947	Clare Purcell	Edgar H. Nease	522	445	223,971
10	High Point	1948	Costen J. Harrell	Edgar H. Nease	524	450	226,387
11	Winston-Salem	1949	Costen J. Harrell	Edgar H. Nease	531	462	230,080
12	Asheville	1950	Costen J. Harrell	Edgar H. Nease	533	491	233,297
13	Greensboro	1951	Costen J. Harrell	Edgar H. Nease	544	506	237,325
14	Charlotte	1952	Costen J. Harrell	Charles D. White	556	504	240,393
15	High Point	1953	Costen J. Harrell	Charles D. White	569	515	244,900
16	Asheville	1954	Costen J. Harrell	Charles D. White	600	528	246,648
17	Charlotte	1955	Costen J. Harrell	Charles D. White	619	556	247,337
18	Winston-Salem	1956	Nolan B. Harmon	Charles D. White	639	569	249,221
19	Lake Junaluska	1957	Nolan B. Harmon	Charles D. White	640	576	251,346
20	Lake Junaluska	1958	Nolan B. Harmon	Charles D. White	647	593	254,080
21	Lake Junaluska	1959	Nolan B. Harmon	Charles D. White	658	610	255,078
22	Lake Junaluska	1960	Nolan B. Harmon	Charles D. White	672	623	257,599
23	Lake Junaluska	1961	Nolan B. Harmon	Charles D. White	703	634	260,369
24	Lake Junaluska	1962	Nolan B. Harmon	Charles D. White	715	647	264,129
25	Lake Junaluska	1963	Nolan B. Harmon	Charles D. White	734	649	266,018
26	Lake Junaluska	1964	Nolan B. Harmon	Charles D. White	757	650	268,595
27	Lake Junaluska	1965	Earl G. Hunt, Jr.	Charles D. White	777	651	269,762
28	Lake Junaluska	1966	Earl G. Hunt, Jr.	Charles D. White	775	650	271,060
29	Lake Junaluska	1967	Earl G. Hunt, Jr.	Charles D. White	776	656	272,333
30	Lake Junaluska	1968	Earl G. Hunt, Jr.	W. T. Medlin, Jr.	810	706	273,227
31	Lake Junaluska	1969	Earl G. Hunt, Jr.	W. T. Medlin, Jr.	824	705	282,572
32	Lake Junaluska	1970	Earl G. Hunt, Jr.	W. T. Medlin, Jr.	846	687	283,006
33	Lake Junaluska	1971	Earl G. Hunt, Jr.	W. T. Medlin, Jr.	872	685	282,367

3. Historical Data

(Taken from District Superintendents' Reports to Conference Secretary)

(1) **New churches organized:** None

(2) **Churches merged:**

Charlotte District—Tuckaseegee Road and Wesley Heights
Thomasville District—St. John and Hoover's Chapel

(3) **Churches closed:**

Greensboro District—Friendship
Winston-Salem/Northeast District—Chestnut Grove (Virginia Circuit)

(4) **Churches built or rebuilt:**

Charlotte District—First unit of relocated Central
Gastonia District—Stanley (Activities Building)
Greensboro District—St. Matthews; Hickory Grove; Morehead; Friendship (Haw River Charge) Educational Building; Morehead, Educational Building.
High Point District—St. Luke's (Asheboro)
Salisbury District—Milford Hills; Friendship; Center Grove
Thomasville District—Mount Pleasant, church; Salem (Davie Circuit), church; Macedonia (Eldorado), Education Building; New Mt. Vernon, Fellowship Hall; Fairview (Pinewoods-Fairview), Sanctuary; Hopewell, Fellowship Hall; St. Timothy (Lexington), Education Building; Pleasant Grove (Tabernacle), Education Building.
Waynesville District—Memorial (West Macon Circuit); Franklin: First; Waynesville: First.

(5) **New parsonages or completely remodeled parsonages:**

Asheville District—Newdale.
Charlotte District—District Parsonage.
Greensboro District—Gibsonville; Haw River Charge.
Salisbury District—Memorial, Kannapolis.
Statesville District—St. John's, Hickory; Conover: First; May's Chapel.
Thomasville District—Cid (Clarksbury).
Waynesville District—Faith-Francis Cove (bought).
Winston-Salem/Forsyth District—District Parsonage; St. Paul.

(6) **Churches relocated:**

Charlotte District—Central.

(7) **Churches dedicated:**

Albemarle District—Antioch, Weddington Charge; Sutton Park, Monroe; Rolling Hills, Rolling Hills-Grace-Bethel.
Asheville District—Bethel.
Charlotte District—Asbury; Burge Memorial.
Gastonia District—Gastonia: Maylo; Gastonia: First; Mary's Grove, Education Building.
Greensboro District—Bethany (Midway Charge); Midway (Midway Charge), Education Building.
High Point District—High Point: Lebanon; Asheboro: West Bend, Education Building and Fellowship Hall.
Marion District—Gilkey (Gilkey Charge).
North Wilkesboro District—White Rock (Thurmond Charge); Asbury (West Yadkin), Education Building.

Statesville District—Statesville: Broad Street, Education Building; Vanderburg, Education Building; Cool Springs; Rocky Mount, Education Building.

Thomasville District—Hopewell, Fellowship Hall; Cornatzer (Mocksville Circuit), Fellowship Hall; Oak Forest; Thomasville; Trinity; Thomasville: Unity.

Winston-Salem/Forsyth District—Bethel, Education Building.

Winston-Salem/Northeast District—Hatcher's Chapel, Education Building; Pinnacle.

(8) Parsonages dedicated:

Albemarle District—District Parsonage; New Hope (Union County); Prospect.

Asheville District—Mills River.

High Point District—South Randolph Charge.

Statesville District—Grace Chapel.

4. Memorial Service

A Memorial Service

THE WESTERN NORTH CAROLINA CONFERENCE

of

THE UNITED METHODIST CHURCH

SATURDAY, JUNE 12, 1971

eleven in the morning

BISHOP EARL G. HUNT, JR., *Presiding*
DR. H. EUGENE PEACOCK, *Preaching*
MR. WILLIAM E. CHRISTMAS, *Organist*
MR. EDWIN H. EASTER, *Music Director*
REV. W. T. MEDLIN, JR., *Conference Secretary*

GEORGE R. STUART AUDITORIUM

Lake Junaluska, North Carolina

ORDER OF WORSHIP

THE PRELUDE—"I Cry Unto Thee, Lord Jesus" ..... *Bach*

CALL TO WORSHIP

Minister: It is good that we should both hope and quietly wait for the salvation of the Lord.

People: God is our refuge and strength, a very present help in time of trouble.

Minister: O magnify the Lord with me, and let us exalt his name together, For the Lord is good; his mercy is everlasting; and his truth endures to all generations.

People: We will rejoice in thy salvation, and in the name of our God we will set up our banners.

Minister: O people, trust in the Lord, for with him there is mercy.

People: Thanks be to God who gives us the victory!

THE INVOCATION—The Minister (The People Standing)

O God, Thou who art the light of the world, the desire of all nations, and the shepherd of our souls: let thy light shine in the darkness, and drive away sin, doubt and sorrow, that righteous faith, and hope may be revealed in us.

O Holy Spirit of God, abide with us; inspire all our thoughts, pervade all our imaginations; suggest and guide all our decisions; order all our doings. Be with us in our silence and in our speech, in our haste and in our leisure, in company and in solitude, in our joy and our sorrows, in the freshness of the morning and in the weariness of the evening; and ever renew us by thy mysterious companionship, that we may walk through this life victoriously, and enter the life everlasting with joy; through Jesus Christ, our risen Lord. Amen.

HYMN 133—"Breathe on Me, Breath of God" ..... *Hatch-Jackson*

THE RECORD OF REMEMBRANCE—(The People Standing)

SOLO—"Eternal Life" ..... *Dungan*

Mr. Edwin H. Easter, *Tenor*

THE SCRIPTURE—Acts 2:22-28 ..... The Minister

THE PRAYER OF REMEMBRANCE AND THANKSGIVING ..... The Minister

HYMN 83—"Majestic Sweetness Sits Enthroned" ..... *Stennett-Hastings*

THE AFFIRMATION OF FAITH—No. 738

THE MEMORIAL ADDRESS—"Life That Is Stronger Than Death"

Dr. H. Eugene Peacock

A CANTICLE OF CONQUEST OVER DEATH

Minister: O Lord, thou art my God; I will exalt thee, I will praise thy name.

People: **For thou hast done wonderful things; thy counsels of old are faithfulness and truth.**

Minister: For thou hast been a stronghold to the poor, a strength to the needy in his distress,

People: **A refuge from the storm, a shadow from the heat, when the blast of the terrible one is as a storm against the wall.**

Minister: And he will destroy in this mountain the covering that is cast over the face of the peoples,

People: **And the veil that is spread over all the nations.**

Minister: He hath swallowed up death forever; and the Lord God will wipe all tears away from off all faces.

People: **The reproach of his people shall he take away from off the earth; for the Lord hath spoken it.**

Minister: And it shall be said in that day, Lo, this is our God; we have waited for him, and he will save us.

People: **This is the Lord; we have waited for him, we will be glad and rejoice in his salvation.**

Minister: Thou wilt keep him in perfect peace, whose mind is stayed on thee: because he trusteth in thee.

People: **Trust ye in the Lord forever; for in the Lord Jehovah is everlasting strength.**

Unison: **Glory be to the Father, and to the Son, and to the Holy Ghost; as it was in the beginning, is now, and ever shall be, world without end, Amen.**

HYMN 288—"Servant of God, Well Done" ..... *Wesley-Elvey*

THE BENEDICTION ..... The Minister

THE POSTLUDE—"Toccata" ..... *Bach*

5. Memoirs

OSCAR WILKINS BURWICK

June 21, 1905 - October 23, 1970

Oscar W. Burwick was born on June 21, 1905, in Orangeburg County, in South Carolina, to Chance and Elizabeth Hart Burwick. He suffered a heart attack October 23, 1970, while driving his car alone en route to his parsonage in Elkin, N. C. He had been fishing at Lake Norman, and when the attack occurred his car went off the road. Help was received from those who saw the incident, but death came before his arrival at Catawba Memorial Hospital. Oscar received his formal education in Orangeburg County public school, Claflin College, and Drew Seminary. He was always a student of the Word. Church polity was one of his specialties. Much of his time was also spent in the areas of Evangelism, Social Concerns, Youth work, Adult work, and Pensions.

Oscar was ordained Deacon in 1939 and was received on trial by the former North Carolina Conference of the Central Jurisdiction. In 1941 he was ordained Elder, and received into full connection by the said Conference. Oscar's tenure in the Methodist ministry is as follows: Lenoir Circuit, 1939; Forest City, 1940; Forest City-Shelby, 1941; Charlotte (Mission), 1942; John and Beaver Dam, 1943; Gastonia-Cherryville, 1944-47; Maxton, 1948; Hickory, 1949-51; Maxton, 1952; Asheboro, 1953-57; Raleigh, 1958-63; High Point (St. Mark), 1963-65; Newton Circuit, 1966-68; and in 1969 he took sabbatical leave but was recalled by the North Carolina Conference to supply at Asbury Temple, Durham, N. C. In 1970 he was appointed as pastor of Wesley Chapel at Elkin, Anna Jarvis Church at Jonesville, and Piney Grove Church near Clingman.

There are two buildings which now stand as a material monument to Oscar's life. They are the lovely parsonage at St. Luke's Church in Asheboro and the beautiful education building at St. Paul's Church in Newton, both of which were accomplished under his fine leadership.

Oscar had an insatiable quest for truth and justice, and was uncompromising when he thought he was right. He believed in idealism which caused him to spend and to be spent. Philosophically, his outer part expressed this inner quality. He was loved by young and old alike who knew his inner qualities, and completed a long fruitful ministry. Surviving are his widow, Mrs. Martha Foster Burwick; a daughter, Mrs. Delores White of Brooklyn, N. Y.; a sister, Mrs. Josie White of Winston-Salem, N. C.; and two brothers, Silas Burwick of Columbia, S. C., and Jacob Burwick, of Boston, Mass.

—GLENN A. BROOKS

BERT J. DULA II

February 28, 1910 - June 29, 1970

The Reverend Bert J. Dula, II, the son of the late Bert and Frances Harper Dula, was born in Caldwell County on February 28, 1910. He entered the Life Triumphant on June 29, 1970 in his native county and was buried in the Harperstown Cemetery in Lenoir, North Carolina. The service of worship and memorial was held at Harper's Chapel United Methodist Church in Lenoir on Wednesday, July 1, 1970 at 4 p.m. with the Reverend Harry A. Smith as the officiating minister.

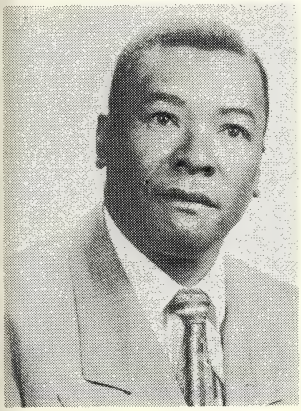

Mr. Dula began his education in Harpertown School in Lenoir and obtained further training at Harper's Ferry School in Virginia and Bennett College in Greensboro, North Carolina.

On April 10, 1936 he was married to Miss Katherine Andrews, who survives him in addition to the following children: Misses Frances and Ann Dula, Mrs. Jane Patricia Patterson, Mrs. Ardella Sellars, Mrs. Marie Daniels, Mr. Bert Dula, III, Mr. Louis Dula, and Mr. Edward Dula.

The Reverend Mr. Dula was an Elder of the Western North Carolina Conference, The United Methodist Church. His appointments included: Franklin, West Asheville, Catawba, Philadelphia, Mount Holly, Stanley, St. Paul, Huntersville, Warrior, Harper's Chapel, Beaver's Chapel, and Granite Falls.

He was a man of true and honest purpose, pure mind, very sound judgment, and an ardent lover of people. He was loved and appreciated, and his passing leaves a void that is felt in many a heart. But the Christlike influence that came from him is felt, too.

The following poem, "Our Daddy, Who Art in Heaven," was composed by a daughter, Ardella Dula Sellars:

Daddy:

You gave us more than life,
You made it seem worth living,
You were never too tired or busy,
To us you were always giving.

We know that you're not suffering now,
And happy that you'll have no more pain,
You kept on smiling to the very end,
Could any of us have done the same?

We'll take good care of mother,
It's time you had that rest,
And as simple and plain as we can say:
"We'll always love you. Thank you.
We know you did your best."

—M. JOE PARKER

ROY PRESSLEY JONES

August 4, 1881 - June 11, 1970

Methodism lost a true pioneer circuit rider in the death of Roy Pressley Jones at Ashe Memorial Hospital June 11, 1970. He was a native son of Ashe County, born August 4, 1881 to Alex Jones and Eliza Robinson Jones and educated in the public schools of Ashe County. He took on adult responsibility in his marriage to Emma Roark. To this union came three daughters—Laura, Jean, Eulina, and three sons—Lloyd, Grant, and Wayne.

His commitment in the life of the church began as a lay pastor on the Boone Circuit 1917-18. Two years later he asked to be admitted to the Blue Ridge-Atlantic Conference of the Methodist Episcopal Church. He was admitted on trial in 1919 through the course of study and the records show that he followed the study faithfully until it was completed. He was ordained deacon in 1921, received into full connection in 1921, and upon the completion of the study was ordained elder in 1924. Brother Jones had to take early retirement in 1936 due to poor health, and as one reads the records one can understand why, for he literally burned himself out.

His accumulative years of service were two years as a lay pastor, 17 years as a full member of the conference, and four years as a retired supply. The areas of service included the following appointments: Boone Circuit (supply), 1917-18; Montezuma, 1919-21; Bakersville, 1922-23; Canton Circuit, 1924-25; Asheville Circuit, 1926; Pisgah, 1927-29; Linville-Montezuma, 1930-36; Green Valley (retired supply), 1943-47.

The records of the Blue Ridge-Atlantic Conference Journals bear ample testimony to the zeal and achievements of Brother Jones. His reports indicate many revivals, prayer meetings, study courses, and numerous conversions yearly. He probably rode more miles on horseback over rugged terrain in the mountains of western North Carolina than any other pastor in his district. Brother Jones was an ardent advocate of education and year after year he states that his greatest need is for "trained leadership in the Sunday Schools." In his fifth year at Montezuma in 1935 his district superintendent wrote: "Brother Jones has closed this, his fifth year at Montezuma, in a commendable manner which has always been characteristic of Brother Jones."

The writer, as his pastor, visited Roy Jones at his home on The Peak in the Creston community, Ashe County, in the days of his invalidism during 1969-70. Conversation turned easily to the days of his active ministry when his faithful horse carried him over ridges and into deep valleys to fulfill his commitment to God and minister to people. He spoke with pride of having served as a "riding companion" to his presiding elder in making his quarterly rounds. He indicated on one occasion that these rounds took him to the coast of this state. During his years of retirement in spite of ill health Brother Jones carried on a concerned ministry to the aging, the sick, and the dying of his home community. He took on the role of a nurse if it became necessary, and stayed with the sick person until a return to health was evident.

As the twilight closed on his earthly years Brother Jones anticipated the glories that awaited him beyond the peak of the distant mountain of his setting sun. A torn-out page of a well-worn hymnal was marked and placed among Brother Jones' personal papers. These words of Charles Wesley's are appropriate as a final tribute:

"Weep not for a brother deceased,
Our loss is his infinite gain;
A soul out of prison released,
And freed from its bodily chain;
With songs let us follow his flight,
And mount with his spirit above,
Escape to the mansion of light,
And lodge in the Eden of love."

—*Charles Wesley*

—GEORGE W. DALTON

EUGENE ANDREW LAMB

May 6, 1905 - August 18, 1970

During the thirty-three years I knew Gene Lamb his lifelines were written with meticulous care. Issuing from a home in Randleman, N. C., where Christ was head he early wanted to make his life count. The years of economic depression added complexities, but thrift, industry, rugged determination and dauntless daring became priceless chapter heads in the making of a minister. The footnotes of experience demanded at intervals from the workday world may have seemed like discouraging delays, but at length they became invaluable points of sensitivity to the grassroots needs of men so important to the pastor.

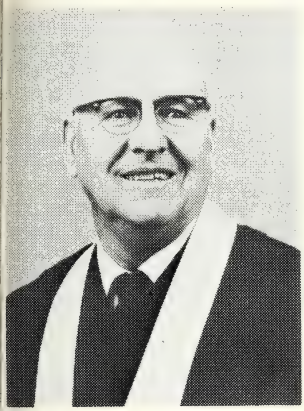

After graduation from Pomona High School, Greensboro, he earned his A.B. degree from Western Maryland College, Westminster, Maryland, and his Th.B. degree from Westminster Theological Seminary (now Wesley of Washington, D. C.). He was ordained a deacon in the Methodist Protestant Church in November, 1933, and an elder in 1935. There followed over thirty-six years of service in these appointments: Tabernacle-Julian; Assistant Superintendent, Methodist Protestant Children's Home, High Point; Cedar Falls-Central Falls; Crews-Sedge Garden; Fallston Charge; Shiloh Charge, Lexington; Mt. Pleasant Charge, Concord; First Church, Reidsville; Canaan Charge, Winston-Salem; Rural Hall; and Konnoak Hills, Winston-Salem, from which he retired June 1, 1970.

One would go far to find his equal in solid achievement. Blessed with a stalwart body and robust health, he made the days count. He was beloved as a pastor. He was able in the pulpit. His strong, resonant voice was a natural for a good minister of the gospel. His warm personality and infectious smile gently opened the doors of the heart. It has been said that no one stands so tall as he who stoops to lift a child. No truer thing could be said of Gene Lamb. Hundreds of folk across the Western North Carolina Conference will always remember the lilting joy of being hoisted heavenward in the strong arms of their pastor. It was his trademark—an act which brought joy mutually to him, the children and their parents. What finer way to start a child toward his eternal home than this symbolic gesture!

The old Cokesbury Hymnal contained a hymn entitled "To the Work!" This might well have been his theme song. His life was written in beautiful lines, whether in his precise penmanship, the tracing of an architect's design, the pushing of a garden plow down neat rows or in the sturdy wielding of a hammer and saw. He was a worker first and last, and withal a worker both versatile and creative. Like tracer bullets across the sky one can follow a path of light which his work created across the conference. The labors of his brain and hand have left a trail of new churches, new parsonages, new paint, renovations, parking lots, lighted crosses, religious art and innumerable improvements of every kind. Debts were paid and buildings dedicated. Meanwhile the pastoral work and other ministries of the church were continued with surpassing excellence.

In doing solid work he never lapsed into stodginess. What he did was marked with color, interest, creativity, beauty and life. His handsome personal appearance was reflected in the beauty of the buildings he helped to build. His good taste was as evident in the choice of a sports coat in the selection of paraments, a dossal hanging or a stained glass window. Indeed his days were devoted to transforming the dull, the lifeless and the boring into abundant, bursting life.

It was from his own home that so many of the Christian graces flowed. His wisdom was especially shown in the choice of his life's companion. Married on October 12, 1935, to Sallie Bett Barnhill of Enfield, N. C., their home at once became a haven of blessing and a place of peace. Again Christ was the head and many friends from far and near soon came to think of the Christian Home because they knew one in their midst. The addition of three lovely children enhanced the joys: Loureta, now Mrs. Stephen L. Hayworth of Baton Rouge, Louisiana; Becky, now Mrs. Marshall F. Fletcher of Greensboro; and Ted, now of Chicago, Illinois. The lines they wrote each day were

quite human yet blended ever so beautifully with overtones of the divine. One would search far to find a home so balanced or so wholesome. Thus was the parish infused again and again with new stability and regard for the sacredness of the home because of the manuscript which it read daily in its parsonage. A continuing open house encouraged visits, visits whose significant sharing will ever be cherished in many minds.

So well endowed did our friend become with the coveted graces that he might well have been surfeited with their abundance. But his head was not turned, his ear was not bent and his finger was not held to the wind to discern the ways of expediency among men. Constancy in action, fidelity in belief, and unswerving devotion to the truth marked this unassuming prince among men. He was grateful for a place to serve and he transformed the most difficult places of service into centers of the universe and focal points of beauty and love. Never have we known another with such unique abilities yet so utterly adaptable and resilient. He took the frustrations, defeats and hardships which would have crushed another and made them stepping stones of victory for the Christ. The sheer goodness of his heart reminds us of the Master's immortal comment about Nathaniel, "Behold an Israelite in whom there is no guile!" His was a life that soared, not soured; that saved, not raved; that preached, not ranted; that loved, not hated." Richard LeGallienne once wrote, "The laurel of a simple duty done is the best laurel underneath the sun." Surely this friend wears a crown of laurel befitting his innumerable "simple duties done." How blessed must be the sound of the Master's voice as he accords the "Well done, thou hast been faithful" to our friend. Like Pilate he has written what he has written. And like Pilate he has written it in languages of varied sorts. His work stands immutable. How grateful though we are that, unlike Pilate, his work will evoke praise across the years to come because he so knew the mind of Christ and so beautifully did the will of the Father.

A memorial service for Eugene Andrew Lamb was conducted by Dr. Theodore E. Landis of Danville, Va., and the writer on August 20 at Konnoak Hills Church, Winston-Salem. Interment followed at the beautiful Memorial Park at Julian, N. C.

—W. RALPH JACKS

DAVID HORACE RHINEHART

June 12, 1888 - June 1, 1970

David Horace Rhinehart began the first volume of the account of his life on June 18, 1888 at Clyde, North Carolina, the son of Bascom and Dorcus Rhineheart. He received his education at Hampden Sydney, Virginia and, Davidson, North Carolina.

On January 12, 1912 he married the lovely and talented Ida S. Scott of Farmville, Virginia. To this union were born two children: Horace Scott, of Washington, D. C., and Frances of Raleigh, North Carolina.

Mr. Rhinehart joined the Western North Carolina Conference of the Methodist Church in 1912. During the years of his active ministry he served appointments at Bessemer City, Bryson City, Statesville Circuit, Maiden, Fallston, Murphy, Cliffside, Sylva, High Point, West End, Mount Airy, Erlanger, Olin, Lincoln Circuit and Lawndale. He retired in 1943 due to failing health.

He finished the last chapter of Volume One of the account of his life on June 1, 1970, and began Volume Two with the Heavenly Father whom he loved and served as a faithful minister.

Soon after I received license to preach I was assigned to work with Mr. Rhinehart as his assistant minister. During that time I came to know the family and have treasured the friendship through the years. The Rhinehart parsonage was one where the presence of God was felt. He was a minister highly respected by his peers, and a brother to the young ministers as they came into the conference.

He was a dedicated servant of God who thoroughly enjoyed his work. Under his pastoral leadership new churches were built, older churches were remodeled, and congregations grew. His greatest joy came as he entered into the evangelistic work for Christ and His church.

Mortal man can not give full expression of the value of this man's ministry, but I feel sure when our Father received him into the Church Triumphant, Brother Rhinehart heard "Well done!"

—J. J. POWELL

ALFRED WADE THOMPSON

November 6, 1893 - February 22, 1971

"O God, who art the strength of thy saints, and who redeemest the souls of thy servants: We bless thy name for all those who have died in the Lord, and who now find rest from their labors, having received the end of their faith, even the salvation of their souls." These familiar words from the ritual for the burial of the dead ministered to the family and friends of Wade Thompson on February 24, 1971. Included among these friends was a host of ministers from the Asheville District and surrounding area. The funeral was conducted in the Francis Asbury United Methodist Church with Dr. Harold Groce and Rev. Terry Hammill officiating. Burial was in the church cemetery. While the loss of this good man was felt so keenly, one could detect the joyous note of appreciation and affection which found expression in the hearts of those who accompanied Brother Thompson to his final resting place.

Alfred Wade Thompson was born on November 6, 1893, in Randolph County where he spent his early years. He was the son of Mr. and Mrs. Charles Reid Thompson. Wade worked hard and prepared well for his life in the Christian ministry. He attended Rutherford and Guilford Colleges. He was graduated from DePauw University, Greencastle, Indiana, in 1926. In the same year he joined the Blue Ridge-Atlantic Conference. Service rendered in that Conference included the following appointments: Canton Circuit, Pinebluff, Morris Chapel, and Superintendent of the Statesville District.

In 1934 he transferred to the Holston Conference to serve effectively as pastor of Newport, Dandridge, and Lupton City, Tennessee Methodist Churches. In 1942 Brother Thompson returned to North Carolina and became a member of the Western North Carolina Conference. Here were spent more productive years. Churches served were the Leicester and Candler Charges in the Asheville District, Mt. Pleasant and Rural Hall Churches in the Winston-Salem District, and the Bethel Church in the Statesville District. Having labored in Christian love for so many years, he retired in 1959. But retirement was cut short by the call of his church to serve in the capacity of retired supply. Five more years of service would be rendered in the Asheville District at the Brown's View and Reeves Chapel Churches.

The call to do more work in the Christian ministry was always an exacting possibility for the Thompsons. When the invitation came in November of 1965 to be associated with the ministry of the Rev. John Burton to the Quechan Indians on a reservation near Yuma, Arizona, there was a quick response. Rev. and Mrs. Thompson were challenged by the opportunity and served in that capacity until June, 1966. Also included in those retirement years was a short time spent with one of the Western North Carolina Conference Building Teams to Puerto Rico.

The work of Brother Thompson's ministry was not done alone. The key to his ability to love his people so deeply was anchored in his sensitivity to the continuing reality of Gods' love and the love of his family. Laboring at his side for the years of his active service was his wife, Ruby Singleton Thompson, whom he married on September 22, 1929. Love and happiness abounded when their only child, John, came into their home. Mrs. Thompson and John survive. Mrs. Thompson resides in Candler. John and his family now reside in Brevard.

After so many active years in the Lord's work, there was little time remaining for the cultivation of leisure-time hobbies, but on occasion one would see Brother Thompson working in his garden or doing some maintenance work on his home and small acreage which he loved so much. As long as health permitted, he was faithful in attendance at all the services in the Francis Asbury Church near his home in Candler.

Many of us will remember with lingering gratitude the life and ministry of Alfred Wade Thompson—a man whose call to the Christian ministry has inspired, instructed, and guided the lives of Methodist people whose number is legion. Many of us are blessed to have known him—one whose life was never separated from the spirit and work

of the high calling of the Christian ministry. I remember him as a man of utmost sincerity and genuine devotion; a man who exercised a stabilizing influence because of his faith in God and willingness to yield to that faith for direction in his life. I remember the subtle sense of humor which would brighten the day of those who chanced to meet him. I will always remember his prayers and benefit from them.

Our heritage as Methodist people is far richer because of men like Brother Thompson. Across the Western North Carolina Conference there are Methodist people who came to Christ and stayed with Christ because of a parsonage family—Wade, Ruby, and John, who loved, and witnessed, and served.

Our continued feeling of love for this man of God finds further expression in the ritual for the funeral service: "Especially we bless thee for thy grace that kindled in his heart the love of thy dear name, that enabled him to fight the good fight, to endure unto the end, and to obtain the victory, yea, to become more than conqueror through him that loveth us."

—TERRY L. HAMMILL

POWELL LAHMON WILKINS, JR.

July 15, 1932 - September 1, 1970

Powell Lahmon Wilkins, Jr. was born in Statesville, N. C. on July 15, 1932. He reached the end of this earthly life September 1, 1970 at the age of 38 in Mocksville, N. C. He is survived by his wife, the former Miriam Ervin of Troutman, N. C., whom he married September 21, 1950, at Fort Lewis, Washington, and two daughters, Deborah Eileen and Nancy Victoria, of the home; and his mother, Mrs. P. L. Wilkins, Sr., of Statesville, N. C.

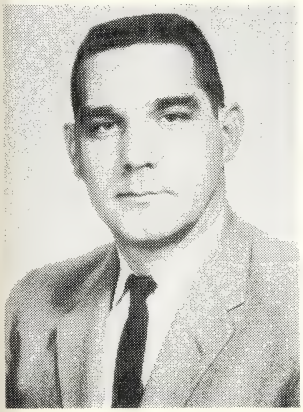

He served in the U. S. Army during the Korean conflict, and was a member of the National Guard at the time of his death.

He received his first appointment to the Olin Charge at Annual Conference in 1961. He served there from 1961-63, Jones Memorial, 1963-65, Lowes, 1965-68, and Smith Grove-Dulin, 1968-70.

He attended Mitchell College and Lenoir-Rhyne College. He was a graduate of Pastors' School at Duke University. He was received as a probationer at Annual Conference in June 1969 and was looking forward with great anticipation to being received in full membership at this Annual Conference. Instead he was called into full membership with Christ.

He served his Lord and his church with great enthusiasm. He believed that the church is of God and will endure to the end of time. He loved the church and strived to be a good pastor and shepherd of his people.

He was anxious for everyone to share in the joy of Christian discipleship and particularly the young people.

He never served a large church as we sometimes speak of large churches, but every church was a large church in his eyes and a place to serve Christ. He always gave all he had in service to God, church and fellowman.

It was my great honor and pleasure to know this servant of God and to know his deep thought about God and the church and his concern for his fellowman. To know his thoughts and his concern was to know the dedication of this servant to his high calling as a United Methodist minister.

The last rites for Powell Lahmon Wilkins, Jr. were conducted in the Smith Grove United Methodist Church by Dr. Charles G. Beaman, Jr., Marvin Boggs and Bennie Bear-

den. Interment was with Military Rites in Oakwood Cemetery in Statesville, N. C. His fellow ministers in Davie County served as pallbearers and the ministers of the Thomasville and the Davie County Ministerial Association served as honorary pallbearers.

I cannot say, and I will not say
That he is dead. He is just away!
With a cheery smile and a wave of the hand,
He wandered into an unknown land.
And left us dreaming how very fair
It needs must be, since he lingers there.
And you—oh you, who the wildest yearn
For the old time step and the glad return—
Think of him faring on, as dear
In the love of There as the Love of Here;
And loyal still, as he gave the blows
Of his warrior strength to his country's foes—
Mild and gentle, as he was brave,
When the sweetest love of his life he gave
To simple things, where the violets grew
Pure as the eyes they were likened to,
The touches of his hands have strayed
As reverently as his lips have prayed;
When the little brown thrush that harshly chirred
Was dear to him as the mocking-bird;
And he pitied as much as a man in pain
A writhing honey-bee wet with rain.
Think of him still as the same, I say:
He is not dead—he is just away!

Poem by: *James Whitcomb Riley*
—BENNY B. BEARDEN

6. In Memoriam

In Memoriam

MINISTERS

Deceased	*Memoir Prepared by*
Oscar Wilkins Burwick	Glenn A. Brooks
Bert J. Dula, II	Marion Joe Parker
Roy Pressley Jones	George W. Dalton
Eugene Andrew Lamb	W. Ralph Jacks
David Horace Rhinehart	John James Powell
Alfred Wade Thompson	Terry L. Hammill
Powell Lahmon Wilkins, Jr.	Benny B. Bearden

MINISTERS' WIVES AND WIDOWS

Mrs. H. S. Carter, October 20, 1970

Mrs. Earl M. Hansell, July 1, 1970

Mrs. S. B. McBrayer, January 26, 1971

Mrs. J. A. Peeler, November 25, 1970

Mrs. John W. Shuford, October 19, 1970

Mrs. R. A. Swaringen, February 1, 1971

Mrs. R. A. Taylor, May 13, 1971

Mrs. R. S. Truesdale, August 30, 1970

7. Roll of Deceased Members

"Blessed are the dead which die in the Lord from henceforth; yea, saith the spirit, that they may rest from their labors; and their works do follow them"—REV. 14:13.

Note: The complete rolls of the constituent Conferences before Unification are to be found on pages 114, 153 and 252 of the Journal of the Western North Carolina Annual Conference, 1939.

Number	NAME	BIRTH (County and Date)	ADMITTED INTO TRAVELING MINISTRY	DIED (Place and Date)
1	A. S. Raper	Davidson, 1868	W.N.C., 1897	Welcome, Nov. 2, 1939
2	J. T. Ratledge	Davie, 1868	W.N.C., 1901	Madison, Nov. 9, 1939
3	J. H. West	Gilmer, Ga., Mar. 7, 1861	Holston, 1889	Brevard, Dec. 11, 1939
4	T. J. Rogers	Union, 1861	Greensboro, 1889	High Point, Jan. 6, 1940
5	W. A. Newell	Cabarrus, 1874	W.N.C., 1903	Morganton, Feb. 26, 1940
6	A. H. Whisner	West Virginia, 1870	W.N.C., 1899	Lakeland, Fla., Apr. 18, 1940
7	J. M. Downum	Cabarrus, 1856	Charlotte, 1885	Lenoir, June 8, 1940
8	W. A. Patton	Westmoreland, Va., 1956	W.N.C., 1898	Lansing, Nov. 11, 1940
9	T. F. Marr	Macon, 1863	Holston, 1886	Brevard, Dec. 8, 1940
10	N. M. Modlin	Guilford, 1863	W.N.C., 1902	Lincolnton, Dec. 26, 1940
11	J. H. Brendall	Macon, 1863	Holston, 1883	Elkin, Feb. 20, 1941
12	J. L. Reynolds	Buncombe, 1879	W.N.C., 1921	Asheville, Feb. 20, 1941
13	G. G. Adams	Iredell, 1893	W.N.C., 1921	Elkin, June 1, 1941
14	F. F. Frisbie	Buncombe, 1886	Puget Sd., Wash., 1915	Huntersville, June 19, 1941
15	J. C. Umberger	Giles, Va., 1874	W.N.C., 1916	Mooresville, June 20, 1941
16	J. R. Anderson	Henry, Ga. 1873	Ga. M.P.Conf., 1899	Randleman, July 7, 1941
17	T. F. McCulloch	Guilford, 1850	N.C.M.P., 1876	Greensboro, Aug. 20, 1941
18	Parker Holmes	Columbus, 1857	Greensboro, 1889	Forest City, Sept. 7, 1941
19	W. C. Dutton	Smith, Va., 1900	W.N.C., 1931	Cedar Springs, Va., Sept. 26, 1941
20	J. L. Teague	Haywood, Mar. 1, 1860	Holston, 1884	Franklin, Jan. 17, 1942
21	J. E. Abernethy	Burke, Oct. 3, 1869	W.N.C., 1893	Elkin, Mar. 15, 1942
22	E. N. Crowder	Cleveland, Nov. 13, 1865	W.N.C., 1895	Rutherfordton, Apr. 5, 1942
23	A. L. Rayle	Guilford, Sept. 17, 1906	W.N.C., 1934	Stanley, Apr. 9, 1942
24	D. A. Bailey	Moore, Feb. 17, 1888	B.R.A., 1923	Liberty, May 20, 1942
25	J. M. Wall	Surry, July 13, 1870	B.R.A., 1911	Walkertown, May 21, 1942
26	D. V. Howell	Haywood, Mar. 20, 1890	W.N.C., 1915	Charlotte, May 29, 1942
27	E. K. Whidden	Polk, Fla., Feb. 5, 1868	Fla., 1918	Dellwood, July 17, 1942
28	G. A. Stamper	Iredell, Dec. 2, 1871	W.N.C., 1907	Winston-Salem, Aug. 4, 1942
29	R. L. Melton	Rutherford, Jan. 19, 1872	W.N.C., 1906	Granite Quarry, Sept. 6, 1942
30	J. W. Long	Yadkin, July 31, 1875	W.N.C., 1902	Greensboro, Sept. 18, 1942
31	M. F. Moores	Richmond, Ky., Nov. 7, 1871	Ky., 1892	Asheville, Oct. 13, 1942
32	J. T. Stover	Mont'ry, Va. July 10, 1852	Holston, 1875	Rutherford Col., Nov. 17, 1942
33	G. C. Brinkman	B'more, Md., Oct. 11, 1866	W.N.C., 1908	Brevard, Dec. 3, 1942
34	G. T. Bond	Wise, Va., Mar. 14, 1885	Holston, 1908	Charlotte, Dec. 24, 1942
35	Z. Paris	Pamlico, July 28, 1860	N.C., 1886	Atlanta, Ga., Dec. 24, 1942
36	C. P. Goode	Cleveland, Nov. 18, 1867	W.N.C., 1899	Summerfield, Mar. 23, 1943
37	A. L. Aycock	Cabarrus, Oct. 1, 1876	W.N.C., 1903	N. Wilkesboro, May 4, 1943
38	T. B. Johnson	Randolph, Aug. 14, 1864	W.N.C., 1892	Winston-Salem, June 2, 1943
39	J. E. Thompson	Alamance, Nov. 18, 1853	N.C., 1879	Shelby, Sept. 22, 1943
40	W. G. Warren	Buncombe, July 3, 1868	B.R.A., 1919	Canton, Oct. 3, 1943
41	W. S. Cherry	York, S. C., Mar. 6, 1862	W.N.C., 1890	Newton, Dec. 9, 1943
42	W. F. Sandford	Richmond, Nov. 23, 1861	Ala., 1887	Asheville, Dec. 16, 1943
43	M. T. Smathers	Haywood, July 29, 1880	W.N.C., 1911	Richfield, Feb. 1, 1944
44	W. M. Pike	Alamance, Mar. 2, 1861	N.C.M.P., 1883	Liberty, Jan. 13, 1944
45	W. M. Smith	Chatham, July 23, 1886	W.N.C., 1912	Elkin, Apr. 7, 1944
46	R. C. Kirk	Stanly, Oct. 21, 1880	W.N.C., 1911	Albemarle, Aug. 27, 1944
47	D. J. White	Iredell, Aug. 13, 1862	B.R.A., 1906	Ronda, Aug. 27, 1944
48	D. A. Lewis	Gilbert. S. C., July 11, 1870	W.N.C., 1920	Old Fort, Oct. 10, 1944
49	J. H. Barnhardt	Cabarrus, Feb. 22, 1873	W.N.C., 1899	Shelby, Jan. 21, 1945
50	J. B. Trogdon	Randolph, July 3, 1873	N.C.M.P., 1911	High Point, Feb. 24, 1945
51	C. L. McCain	Abbeville, S. C., Jan. 20, 1870	U.S.C., 1903	Greer, S. C., Mar. 16,1945
52	W. A. Barber	Rockingham, Dec. 31, 1892	W.N.C., 1921	Greensboro, June 2, 1945
53	R. F. Huneycutt	Stanly, July 4, 1875	W.N.C., 1910	Gold Hill, June 8, 1945
54	J. N. Randall	Rutherford, Mar. 23, 1896	W.N.C., 1922	Charlotte, Sept. 21, 1945
55	C. C. Weaver	Ashe, June 21, 1875	W.N.C., 1901	Elkin, Mar. 19, 1946
56	J. S. Williams	Rockingham, Sept. 12, 1865	N.C.M.P., 1893	Asheville, Apr. 6, 1946
57	C. A. Morrison	Iredell, May 5, 1887	W.N.C., 1926	Newton, May 9, 1946
58	W. D. Reed	Stanly, Mar. 19, 1867	N.C.M.P., 1904	Greensboro, May 27, 1946
59	D. F. Carver	Madison, Mar. 30, 1860	Holston, 1889	Charlotte, June 26, 1946
60	L. S. Furr	Stanly, Dec. 8, 1910	W.N.C., 1936	Concord, Nov. 17, 1946
61	W. F. McDowell	Randolph, Dec. 16, 1853	N.C.M.P., 1883	Asheboro, Nov. 21, 1946
62	Wade Johnson	Wake, Mar. 20, 1891	E. Okla., 1912	Salisbury, Dec. 22, 1946
63	J. T. Mangum	G'ville, Ala., Apr. 13, 1877	W.N.C., R.A., 1920	Selma, Ala., Jan. 19, 1947
64	D. M. Litaker	Cabarrus, Oct. 22, 1867	N.C., 1888	Charlotte, Mar. 1, 1947
65	R. M. Andrews	Orange, Aug. 18, 1870	N.C.M.P., 1896	Greensboro, Mar. 10, 1947
66	J. H. Bradley	Iredell, Nov. 30, 1866	W.N.C., 1893	Stony Point, Mar. 13, 1947
67	M. B. Clegg	Chatham, Apr. 25, 1873	W.N.C., 1904	Asheville, Apr. 5, 1947
68	J. B. Craven	Randolph, May 8, 1879	W.N.C., 1900	Monroe, Apr. 13, 1947
69	A. S. Beaman	Montgomery, Mar. 22, 1868	Holston, 1894	Asheville, June 8, 1947

Number	NAME	BIRTH (County and Date)	ADMITTED INTO TRAVELING MINISTRY	DIED (Place and Date)
70	C. H. Moser	Union, June 24, 1898	W.N.C., 1925	Gastonia, Oct. 1, 1947
71	A. O. Lindley	Chatham, Sept. 12, 1870	N.C.M.P., 1906	Durham, Jan. 5, 1948
72	G. A. B. Holderby	Rockingham, July 4, 1869	W.N.C., 1910	Asheville, Jan. 8, 1948
73	P. H. Brittain	Buncombe, July 2, 1876	W.N.C., 1908	Hickory, Mar. 14, 1948
74	H. C. Byrum	Union, Feb. 25, 1875	W.N.C., 1902	High Point, Apr. 13, 1948
75	W. F. Ashburn	Surry, Apr. 26, 1862	N.C.M.P., 1890	Greensboro, Apr. 19, 1948
76	J. B. Needham	Surry, July 24, 1872	Pacific, 1898	Roseburg, Ore., Aug. 29, 1948
77	Atlas Ridge	Randolph, June 9, 1880	N.C.M.P., 1917	Lexington, Aug. 30, 1948
78	O. B. Mitchell	Wake, Oct. 21, 1882	W.N.C., 1924	Kannapolis, Oct. 15, 1948
79	H. K. Boyer	Alleghany, Aug. 7, 1862	W.N.C., 1895	Charlotte, Oct. 31, 1948
80	J. P. Hornbuckle	Caswell, Apr. 7, 1878	W.N.C., 1908	Newton, Nov. 22, 1948
81	E. D. Ballard	Lincoln, June 27, 1886	W.N.C., 1918	Lincolnton, Dec. 1, 1948
82	W. I. Hughes	Cocke, Tenn., Apr. 28, 1871	W.N.C., 1909	Rutherford Col., Jan. 2, 1949
83	P. E. Parker	Harnett, Jan. 24, 1863	W.N.C., 1890	Varina, Jan. 17, 1949
84	S. B. Turrentine	Chatham, Nov. 15, 1861	N.C., 1888	Elkin, Apr., 12, 1949
85	J. W. Bennett	Guilford, Apr. 18, 1883	W.N.C., 1915	Greensboro, June 3, 1949
86	A. R. Surratt	Davidson, June 22, 1864	N.C., 1889	Charlotte, June 4, 1949
87	E. E. Yates	Iredell, May 7, 1878	W.N.C., 1908	Troutman, June 21, 1949
88	J. M. Morgan	Rowan, Nov. 1, 1888	N.C.M.P., 1915	October 15, 1949
89	B. A. Sisk	Burke, June 8, 1900	W.N.C., 1928	Morganton, Oct. 29, 1949
90	B. Wilson	Lincoln, July 7, 1875	W.N.C., 1903	Lincolnton, Nov. 1, 1949
91	G. W. Vick	Nash, Dec. 15, 1880	N.C., 1910	Durham, Dec. 5, 1949
92	T. M. Johnson	Alamance, Mar. 13, 1861	N.C.M.P., 1893	Alexandria, Va., Apr. 2, 1950
93	E. M. Graham	Polk, Tenn., Aug. 31, 1882	B.R.A., 1936	Lenoir, Apr. 9, 1950
94	T. A. Plyler	Stanly, Sept. 18, 1874	W.N.C., 1914	Monroe, Apr. 19, 1950
95	Edward Suits	Guilford, Aug. 17, 1878	N.C.M.P., 1901	New Orleans, La., Apr. 19, 1950
96	D. P. Waters	Rutherford, July 25, 1870	W.N.C., 1905	Mooresville, Aug. 15, 1950
97	R. A. Swaringen	Mecklenburg, July 25, 1875	N.C.M.P., 1914	Fairview, Oct. 31, 1950
98	M. A. Osborne	Union, Jan. 30, 1881	W.N.C., 1915	Mooresville, Nov. 14, 1950
99	L. B. Abernethy	Burke, July 12, 1865	W.N.C., 1900	Charlotte, Dec. 12, 1950
100	W. L. Hutchins	Yadkin, Oct. 15, 1878	W.N.C., 1902	Boonville, Jan. 3, 1951
101	P. A. Sherrill	Lincoln, Oct. 7, 1907	W.N.C., 1950	Peachland, Jan. 20, 1951
102	W. A. Wilson	Ashe, Dec. 20, 1861	Holston, 1886	Durham, Feb. 18, 1951
103	D. A. Oakley	Stokes, May 1, 1890	W.N.C., 1922	High Point, Apr. 1, 1951
104	T. F. Higgins	Yancey, Mar. 1, 1896	W.N.C., 1916	Gastonia, June 20, 1951
105	G. L. Curry	Yadkin, Mar. 23, 1874	N.C.M.P., 1905	High Point, July 7, 1951
106	J. A. Peeler	Rowan, Feb. 23, 1870	W.N.C., 1893	Hickory, Sept. 2, 1951
107	F. H. Price	Union, June 22, 1891	W.N.C., 1917	Albemarle, Oct. 8, 1951
108	J. S. Folger	Surry, Feb. 16, 1885	W.N.C., 1918	Atlanta, Ga., Nov. 4, 1951
109	C. M. Pickens	Buncombe, Jan. 20, 1867	Holston, 1892	Charlotte, Nov. 23, 1951
110	R. S. Truesdale	Montgomery, Mar. 26, 1874	S. C., 1892	Greensboro, Nov. 25, 1951
111	R. E. Hinshaw	Yadkn, Jan. 14, 1887	W.N.C., 1922	Greensboro, Dec. 29, 1951
112	P. S. Kennett	Forsyth, Dec. 4, 1890	N.C.M.P., 1917	Asheville, Jan. 21, 1952
113	D. W. Haga	Grayson, Va., Jan. 8, 1872	B.R.A., 1905	Asheboro, Mar. 29, 1952
114	S. W. Taylor	Davie, Oct. 1, 1873	N.C.M.P., 1905	Charlotte, Apr. 30, 1952
115	J. O. Banks	Madison, May 9, 1884	W.N.C., 1919	Walnut Cove, May 2, 1952
116	C. M. Short	Guilford, Jan. 26, 1875	W.N.C., 1904	Charlotte, June 21, 1952
117	L. S. Helms	Union, Aug. 11, 1884	N.C.M.P., 1918	Caroleen, July 4, 1952
118	T. G. Smith	Union, Dec. 6, 1885	W.N.C., 1925	Marion, July 5, 1952
119	W. M. Robbins	Randolph, Dec. 23, 1864	W.N.C., 1893	Lake Junaluska, Aug. 3, 1952
120	J. I. Spinks	Burke, Jan. 4, 1861	U.S.C., 1900	Asheville, Aug. 12, 1952
121	P. E. Lindley	Alamance, May 5, 1895	N.C.M.P., 1917	High Point, Oct. 9, 1952
122	W. A. Lambeth	Davidson, Oct. 5, 1879	W.N.C., 1905	Morehead City, Nov. 20, 1952
123	G. R. Brown	Stewart, Ga., July 6, 1867	Ga.M.P., 1886	Washington, D.C., Dec. 21, 1952
124	S. N. Bumgarner	Wilkes, July 30, 1871	B.R.A., 1914	Wilkesboro, Dec. 15, 1952
125	O. B. Williams	Orange, Feb. 2, 1885	N.C.M.P., 1913	Durham, Jan. 19, 1953
126	J. P. Hipps	Haywood, Apr. 10, 1877	W.N.C., 1905	Kannapolis, Feb. 6, 1953
127	L. L. Smith	Randolph, Aug. 10, 1870	W.N.C., 1894	Hickory, Mar. 31, 1953
128	R. B. Templeton	Iredell, Aug. 10, 1872	B.R.A., 1893	Tampa, Fla., Apr. 5, 1953
129	L. W. Colson	G'ville, Fla., Nov. 17, 1869	S.Ga., 1896	Asheville, May 6, 1953
130	J. D. Williams	Orange, Sept. 13, 1866	N.C.M.P., 1893	High Point, June 2, 1953
131	R. L. Bass	Lincoln, Feb. 21, 1891	W.N.C., 1927	Charlotte, June 17, 1953
132	W. L. Sherrill	Lincoln, Feb. 9, 1860	W.N.C., 1890	Charlotte, July 15, 1953
133	J. D. Morris	Union, June 5, 1874	N.C.M.P., 1913	Graham, July 21, 1953
134	J. R. Hutton	Guilford, Feb. 26, 1867	N.C.M.P., 1892	Greensboro, Sept. 29, 1953
135	R. P. Fikes	Jasper, Miss. Dec. 31, 1875	Miss., 1903	Charlotte, Jan. 13, 1954
136	C. H. Hill	Davidson, Sept. 27, 1870	N.C.M.P., 1922	Asheboro, Feb. 2, 1954
137	C. G. Isley	Alamance, July 28, 1904	N.C.M.P., 1924	Greensboro, Feb. 23, 1954
138	R. E. Hunt	Franklin, Oct. 18, 1875	N.C., 1903	Greensboro, Mar. 10, 1954
139	C. R. Ross	Stanly, Nov. 21, 1878	W.N.C., 1903	Savannah, Ga., Mar. 17, 1954
140	W. A. Stanbury	Watauga, Jan. 27, 1884	N.C., 1908	Asheboro, Mar. 20, 1954
141	T. J. Huggins	Union, Nov. 13, 1873	W.N.C., 1916	Union Co., Mar. 23, 1954
142	J. J. Gray	Transylvania, Dec. 9, 1866	W.N.C., 1891	Raleigh, June 8, 1954
143	J. N. Wise	Rowan, July 28, 1883	W.N.C., 1924	Stanly Co., July 28, 1954
144	G. W. Williams	Rockingham, Jan. 8, 1883	W.N.C., 1911	Elkin, July 29, 1954
145	D. L. Earnhardt	Stanley, Feb. 6, 1877	B.R.A., 1906	Saluda, Jan. 7, 1955
146	J. W. Kennedy	Wayne, Feb. 22, 1863	W.N.C., 1903	Durham, Feb. 4, 1955
147	C. N. Clark	Randolph, Ark., Jan. 28, 1878	St. Louis, 1900	Waynesville, Feb. 25, 1955
148	W. J. Hackney	Gibson, Tenn., Feb. 13, 1880	N.C.M.P., 1906	Charlotte, Mar. 19, 1955
149	J. A. Sharp	Rockingham, Mar. 30, 1882	W.N.C., 1904	Spencer, Mar. 29, 1955
150	W. G. McFarland	Johnston, Oct. 6, 1896	N.C., 1918	Durham, Apr. 2, 1955
151	W. H. Neese	Guilford, Feb. 24, 1881	N.C.M.P., 1913	Elkin, Apr. 8, 1955
152	H. E. Stimson	Polk, Oct. 30, 1887	W.N.C, 1924	Concord, Apr. 14, 1955
153	Elzie Myers	Bamberg, S. C., Feb. 6, 1887	S. C., 1910	Morganton, Apr. 14, 1955
154	H. C. Sprinkle	Buncombe, Dec. 10, 1868	W.N.C., 1893	Mocksville, May 3, 1955
155	R. M. Courtney	Caldwell, Nov. 1, 1874	W.N.C., 1899	Lenoir, June 2, 1955
156	M. A. Matheson	Clay, May 23, 1873	B.R.A., 1903	Newton, June 19, 1955
157	W. M. Curtis	Randolph, Feb. 18, 1867	W.N.C., 1890	Winston-Salem, July 7, 1955

Number	NAME	BIRTH (County and Date)	ADMITTED INTO TRAVELING MINISTRY	DIED (Place and Date)
158	M. A. Lewis	Guilford, May 5, 1903	W.N.C., 1927	Winston-Salem, July 11, 1955
159	C. O. Plyler	Iredell, July 25, 1898	B.R.A., 1926	Thomasville, Aug. 15, 1955
160	D. C. Ballard	Lincoln, May 7, 1881	W.N.C., 1905	Lincolnton, Oct. 6, 1955
161	B. R. Wall	Valdosta, Ga., Nov. 11, 1905	S.Ga., 1927	Charlotte, Oct. 18, 1955
162	Henry L. Powell	Surry, Sept. 14, 1867	N.C.M.P., 1893	Thomasville, Dec. 1, 1955
163	O. E. Croy	Bluefield, W. Va., Jan. 21, 1899	W.N.C., 1928	Winston-Salem, Jan. 6, 1956
164	R. L. Forbis	Union, May 2, 1896	W.N.C., 1915	Elkin, Jan. 15, 1956
165	H. W. Bell	Randolph, Nov. 29, 1892	N.C.M.P., 1927	Webster, Jan. 27, 1956
166	E. A. Bingham	Cleveland, Feb. 22, 1892	N.C.M.P., 1918	Charlotte, Apr. 15, 1956
167	C. C. Benton	McGinn, Tenn., May 25, 1895	B.R.A., 1927	Charlotte, Apr. 28, 1956
168	A. W. Plyler	Iredell, Sept. 14, 1867	W.N.C., 1892	Durham, June 28, 1956
169	R. N. Barefoot	Guilford, Jan. 16, 1926	W.N.C., 1951	Asheville, Aug. 25, 1956
170	C. B. Way	Chatham, May 20, 1889	N.C.M.P., 1925	Greensboro, Sept. 10, 1956
171	E. P. Billups	Kanawha, W. Va., Aug. 15, 1893	W. Va., 1915	Leaksville, Oct. 6, 1956
172	W. O. Goode	Lincoln, Aug. 16, 1876	W.N.C., 1901	Asheville, Oct. 7, 1956
173	W. L. Scott	Ashe, Aug. 12, 1884	W.N.C., 1916	Greensboro, Oct. 19, 1956
174	C. W. Bates	Brooklyn, N. Y., July 29, 1884	N.C.M.P., 1909	Weaverville, Jan. 25, 1957
175	N. G. Bethea	Manchester, Oct. 11, 1872	N.C.M.P., 1896	Greensboro, Feb. 24, 1957
176	W. J. Plint	New York, Feb. 10, 1877	Atl. Miss., 1904	Durham, Mar. 12, 1957
177	P. W. Tucker	Cabarrus, Nov. 13, 1874	W.N.C., 1901	Marion, Mar. 21, 1957
178	C. M. McKinney	Henderson, May 10, 1888	W.N.C., 1919	Elkin, Apr. 18, 1957
179	T. J. Houck	Ashe, May 29, 1864	W.N.C., 1905	Todd, May 16, 1957
180	J. O. Ervin	Iredell, Nov. 23, 1880	W.N.C., 1908	Charlotte, July 15, 1957
181	J. E. Pritchard	Randolph, Nov. 29, 1880	N.C.M.P., 1911	Asheboro, Aug. 10, 1957
182	J. A. Howell	Robeson, Oct. 28, 1878	W.N.C., 1920	Asheboro, Aug. 31, 1957
183	J. J. Wood	Ogdensburg, N. Y., Oct. 9, 1882	Ga.M.E., 1923	Andrews, Nov. 3, 1957
184	G. D. Herman	Catawba, Oct. 27, 1864	Holston, 1889	Asheville, Nov. 24, 1957
185	J. E. McSwain	York, S. C., July 8, 1878	N.C.M.P., 1905	Greensboro, Feb. 16, 1958
186	J. R. Warren	Forsyth, Oct. 30, 1868	W.N.C., 1921	Monroe, Apr. 9, 1958
187	R. A. Taylor	Rowan, Apr. 30, 1878	W.N.C., 1906	Gastonia, May 25, 1958
188	J. M. Varner	Randolph, July 28, 1871	W.N.C., 1918	Concord, June 28, 1958
189	J. W. Moore	York, S. C., Apr. 20, 1876	W.N.C., 1900	Elkin, Sept. 11, 1958
190	J. G. W. Holloway	Caldwell, July 1, 1864	N.C.M.P., 1889	Elkin, Oct. 22, 1958
191	J. E. Hipp	Mecklenburg, Feb. 28, 1894	W.N.C., 1921	Charlotte, Nov. 11, 1958
192	V. B. Harrison	Buncombe, Mar. 27, 1891	N. Ga., 1914	Charlotte, Dec. 18, 1958
193	A. F. Gordon	Buncombe, Feb. 21, 1918	W.N.C., 1952	Newton, Feb. 9, 1959
194	W. B. Shinn	Cabarrus, July 14, 1882	W.N.C., 1909	Salisbury, Feb. 16, 1959
195	A. C. Swofford	Cleveland, June 27, 1886	W.N.C, 1907	Ellenboro, Feb. 22, 1959
196	B. A. York	Alexander, Aug. 10, 1858	N.C., 1884	Statesville, Mar. 4, 1959
197	J. O. Cox	Randolph, June 14, 1878	W.N.C., 1920	Concord, Mar. 18, 1959
198	E. K. McLarty	Union, Apr. 17, 1869	N.C., 1897	Asheville, Mar. 22, 1959
199	J. L. Ingram	Randolph, Apr. 13, 1896	W.N.C., 1930	Thomasville, July 2, 1959
200	J. H. Trolinger	Alamance, July 1, 1890	N.C.M.P., 1917	Asheboro, Oct. 2, 1959
201	H. H. Robbins	Randolph, Oct. 20, 1870	N. Mont., 1903	Kannapolis, Oct. 14, 1959
202	S. A. Stewart	Union, July 22, 1876	W.N.C., 1903	Mesa, Ariz., Oct. 18, 1959
203	R. J. Parker	Scotland, Feb. 24, 1878	W.N.C., 1906	Tulsa, Okla., Jan. 31, 1960
204	B. A. Culp	Cabarrus, Sept. 24, 1880	B.R.A., 1911	Winston-Salem, Feb. 3, 1960
205	G. T. Rowe	Rowan, Sept. 10, 1875	W.N.C., 1896	Durham, Feb. 10, 1960
206	J. T. Bowman	Guilford, Feb. 21, 1898	N.C.M.P., 1933	Greensboro, Feb. 21, 1960
207	James Cannon III	Farmville, Va., Nov. 30, 1892	Va., 1917	Durham, Mar. 9, 1960
208	H. L. Isley	Alamance, Nov. 6, 1890	N.C.M.P., 1923	Burlington, Mar. 27, 1960
209	J. E. Yountz	Guilford, Aug. 18, 1905	W.N.C., 1929	Morganton, June 5, 1960
210	W. B. West	Buncombe, June 8, 1886	W.N.C., 1911	Asheville, Dec. 31, 1960
211	J. A. Baldwin	Richmond, Jan. 9, 1871	W.N.C., 1897	Charlotte, Mar. 5, 1961
212	E. W. Fox	Chatham, Feb. 5, 1871	W.N.C., 1895	Statesville, July 12, 1961
213	H. A. Pruyn	Sidney, N. Y., July 5, 1901	C. Pa., 1929	Shallotte, July 13, 1961
214	O. P. Ader	Davidson, Jan. 16, 1870	W.N.C., 1897	Charlotte, Aug. 31, 1961
215	R. L. Ownbey	Buncombe, Dec. 11, 1872	W.N.C., 1893	Charlotte, Sept. 1, 1961
216	A. R. Bell	Sunderland, Eng., Apr. 29, 1879	W.N.C., 1903	Carthage, Dec. 7, 1961
217	J. C. Keever	Alexander, May 12, 1870	W.N.C., 1899	Charlotte, Dec. 20, 1961
218	A. G. Dixon	Rockingham, Feb. 13, 1870	N.C.M.P., 1901	Baltimore, Md., Jan. 12, 1962
219	Brooks Jerome	Cabarrus, Sept. 4, 1895	W.N.C., 1929	Stanfield, Jan. 23, 1962
220	J. A. Burgess	Randolph, Sept. 1, 1876	N.C.M.P., 1904	Raleigh, May 23, 1962
221	E. L. Kirk	Stanly, Apr. 5, 1889	W.N.C., 1916	Chattanooga, July 15, 1962
222	R. R. Hanner, Jr.	Buncombe, May 19, 1931	W.N.C., 1961	Mexico, July 24, 1962
223	A. A. Lyerly	Rowan, June 30, 1909	W.N.C., 1934	Bossier City, La., Aug. 13, 1962
224	T. A. Groce	Gr'ville, S. C., Sept. 22, 1878	W.N.C., 1910	Asheville, Aug. 29, 1962
225	H. R. Casto	Fairplain, W. Va., June 6, 1873	W. Va. M.P., 1908	Weaverville, Sept. 1, 1962
226	H. M. Wellman	Davie, Feb. 26, 1889	W.N.C., 1914	Statesville, Dec. 29, 1962
227	Z. V. Arthur	Vinton, Ohio, July 21, 1889	N.W. Iowa, 1911	Sylva, Jan. 9, 1963
228	G. I. Humphreys	Calvert, Md., Nov. 5, 1881	Md. M.P., 1904	Gainesville, Fla. Mar. 12, 1963
229	J. J. Holmes	Iredell, Oct. 4, 1913	W.N.C., 1938	Lenoir, Apr. 12, 1963
230	A. Burgess	Pasquotank, Oct. 23, 1880	Atlantic, 1907	Lenoir, May 10, 1963
231	J. W. Fitzgerald	Davidson, Dec. 11, 1893	W.N.C., 1917	Charlotte, June 1, 1963
232	J. S. Hiatt	Davidson, Oct. 19, 1884	W.N.C., 1906	Elkin, July 2, 1963
233	R. A. Hunter	Stokes, Jan. 11, 1890	N.C.M.P., 1916	Winston-Salem, July 4, 1963
234	C. S. Kirkpatrick	Haywood, May 30, 1877	W.N.C., 1905	Greensboro, July 15, 1963
235	E. O. Cole	Moore, Sept. 21, 1877	W.N.C., 1907	Charlotte, July 25, 1963
236	J. C. Cornette	Grayson, Va., Jan. 2, 1891	Holston, 1913	Charlotte, Aug. 7, 1963
237	H. L. Powell	Polk, Mar. 2, 1880	S. C., 1907	Concord, Aug. 24, 1963
238	M. E. Leftwich	Russell Co., Va., Mar. 22, 1882	W.N.C., 1922	Shelby, Aug. 31, 1963
239	C. E. Williams	Cabarrus, Aug. 21, 1904	W.N.C., 1927	Canton, Oct. 12, 1963
240	P. R. Rayle	Guilford, Mar. 16, 1896	W.N.C., 1924	Greensboro, Dec. 8, 1963
241	W. B. Davis	Cleveland, July 25, 1882	W.N.C., 1911	Salisbury, Sept. 1, 1964
242	H. M. Robinson	Catawba, Sept. 22, 1910	W.N.C., 1933	Thomasville, Oct. 9, 1964
243	G. Ray Jordan	Lenoir, Nov. 11, 1896	W.N.C., 1921	Atlanta, Nov. 15, 1964
244	R. J. Barnwell	Henderson, Mar. 8, 1904	W.N.C., 1930	Thomasville, Dec. 11, 1964
245	C. W. Kirby	Forsyth, Nov. 24, 1901	W.N.C., 1933	Waynesville, Jan. 22, 1965

Number	NAME	BIRTH (County and Date)	ADMITTED INTO TRAVELING MINISTRY	DIED (Place and Date)
246	B. E. Baker	Cabarrus, June 20, 1934	W.N.C., 1962	Sarasota, Jan. 22, 1965
247	J. W. Parker	Buncombe, Dec. 7, 1893	W.N.C., 1924	Salisbury, Fob. 1, 1965
248	H. R. Cornelius	Iredell, Oct. 23, 1896	W.N.C., 1923	Newton, Mar. 28, 1965
249	M. W. Heckard	Mecklenburg, Sept. 14, 1888	W.N.C., 1917	Charlotte, Apr. 27, 1965
250	Y. D. Poole	McDowell, Sept. 26, 1884	B.R.A., 1913	Statesville, May 8, 1965
251	L. B. Hayes	Caldwell, Feb. 20, 1887	W.N.C., 1914	Caldwell Co., June 3, 1965
252	A. B. Dennis	Montgomery, Apr. 5, 1876	B.R.A., 1906	Asheville, July 28, 1965
253	J. R. Short	Cleveland, May 8, 1884	N.C.M.P., 1920	Charlotte, Aug. 6, 1965
254	Ebenezer Myers	Macon, Jan. 4, 1866	W.N.C., 1890	Lenoir, Aug. 18, 1965
255	R. E. Ward	Stokes, Mar. 29, 1878	W.N.C., 1920	Charlotte, Aug. 26, 1965
256	M. L. Chappell	Chowan, Oct. 10, 1876	Atlantic, 1898	Tyner, Sept. 13, 1965
257	F. E. Howard	Davie, Sept. 3, 1904	W.N.C., 1930	Charlotte, Oct. 29, 1965
258	W. T. Albright	Randolph, May 28, 1871	W.N.C., 1904	Greensboro, Dec. 9, 1965
259	W. M. Rathborn	Haywood, Feb. 6, 1893	W.N.C., 1922	Waynesville, Dec. 17, 1965
260	J. A. Fry	Moore, Jan. 16, 1875	W.N.C., 1906	Monroe, Jan. 4, 1966
261	G. R. Combs	Owsley, Ky., Aug. 18, 1886	Ky., 1911	Winston-Salem, Jan. 20, 1966
262	G. W. Fink	Cabarrus, July 11, 1881	W.N.C., 1914	Mocksville, Feb. 6, 1966
263	J. M. Brandon, Jr.	Rowan, Mar. 6, 1914	W.N.C., 1937	Kings Mountain, Apr. 1, 1966
264	J. L. Rayle	Guilford, Feb. 2, 1900	W.N.C., 1928	Stanley, Apr. 6, 1966
265	G. L. Wilkinson	Catawba, Feb. 9, 1896	W.N.C., 1921	Hickory, Apr. 23, 1966
266	T. V. Crouse	Surry, Oct. 20, 1875	W.N.C., 1915	Stokesdale, Apr. 27, 1966
267	A. C. Kennedy	Davidson, Aug. 4, 1888	W.N.C., 1920	Asheville, July 13, 1966
268	E. T. Clark	Randolph, Ark., Sept. 9, 1886	St. Louis, 1909	Birmingham, Aug. 29, 1966
269	C. P. Bowles	Guilford, Aug. 15, 1906	W.N.C., 1930	Albemarle, Aug. 30, 1966
270	C. H. Peace	Randolph, June 11, 1909	W.N.C., 1933	Winston-Salem, Oct. 16, 1966
271	T. W. Hager	Lincoln, Aug. 16, 1890	W.N.C., 1920	Mooresville, Oct. 17, 1966
272	E. P. Greene	Rutherford, Mar. 2, 1898	B.R.A., 1928	Forest Cty, Oct. 24, 1966
273	S. W. Johnson	Yadkin, Nov. 16, 1899	B.R.A., 1914	Gastonia, Nov. 25, 1966
274	J. L. Trollinger	Rowan, Apr. 12, 1894	N.C.M.P., 1921	Charlotte, Dec. 21, 1966
275	D. E. Camak	Fairfield,S. C., July 26, 1880	U.S.C., 1903	Greer, S. C., Jan. 25, 1967
276	A. D. Shelton	Henry, Va., June 10, 1888	N.C.M.P., 1912	Spray, Jan. 29, 1967
277	R. C. Stubbins	Orange, Jan. 28, 1885	N.C.M.P., 1908	Durham, Feb. 17, 1967
278	G. F. Hood	Catawba, June 27, 1904	W.N.C, 1929	Salisbury, Mar. 21, 1967
279	C. C. Phillips	Lee, May 23, 1913	Ky., 1955	Concord, Apr. 1, 1967
280	J. H. Armbrust	Waverly, Ohio, July 18, 1886	Ohio, 1909	Myrtle Beach, Apr. 18, 1967
281	P. T. Dixon	Craven, Sept. 11, 1898	W.N.C., 1928	Charlotte, June 16, 1967
282	Carl H. King	Mecklenburg, Jan. 25, 1898	W.N.C., 1932	Statesville, June 27, 1967
283	R. M. Price	Rockingham, Sept. 23, 1898	N.C., 1920	Greensboro, Jply 15, 1967
284	S. M. Needham	Surry, Oct. 18, 1887	N.C.M.P., 1911	Winston-Salem, July 25, 1967
285	J. L. A. Bumgarner	Wilkes, June 30, 1878	B.R.A., 1901	Charlotte, Oct. 2, 1967
286	J.E. Caldwell	Catawba, Apr. 17, 1918	W.N.C., 1942	Atlanta, Ga., Oct. 2, 1967
287	W. R. Harris	Rutherford, July 5, 1892	W.N.C., 1918	Hickory, Oct. 31, 1967
288	J. C. Kendrick	Gaston, Apr. 5, 1907	W.N.C., 1952	Polkville, Oct. 31, 1967
289	C. J. Winslow	Pasquotank, Sept. 13, 1899	B.R.A., 1926	Charlotte, Dec. 6, 1967
290	N. M. Harrison	Halifax, Nov. 8, 1891	N.C.M.P., 1918	Hgh Point, Dec. 17, 1967
291	R. L. Burge	Rutherford, Nov. 8, 1908	N.C.V., 1914	Newton, Jan. 7, 1968
292	T. R. Wolfe	Union, Nov. 8, 1877	W.N.C., 1902	Eden, Jan. 10, 1968
293	L. A. Brown	Robeson, Nov. 5, 1902	N.C.V., 1931	Greensboro, Jan. 16, 1968
294	W. A. Jenkins	Vance, Feb. 11, 1879	W.N.C., 1915	Durham, Jan. 26, 1968
295	F. E. Hartsfield	Cairo, Ga., Aug. 12, 1900	W.N.C., 1924	Lenoir, Feb. 2, 1968
296	W. B. Penny	New Hanover, July 26, 1900	N.C., 1938	Highlands, Feb. 10, 1968
297	D. D. Broome	Union, July 4, 1899	N.C.M.P., 1928	Charlotte, Apr. 29, 1968
298	L. T. Edens	Sept. 4 1887	WNC, 1926	Rowland, April 19, 1968
299	N. C. Williams	Moore, April 23, 1888	WNC, 1915	Winston-Salem, May 8, 1968
300	E. K. McLarty, Jr.	Buncombe, Aug. 5, 1908	WNC, 1936	Brevard, May 23, 1968
301	E. V. Williams	Mecklenburg, Sept. 29, 1936	WNC, 1961	Cullowhee, May 31, 1968
302	M. B. Stokes	Columbia, S.C., Dec. 12, 1882	WNC, 1907	Charlotte, July 4, 1968
303	G. B. Ferree	Randolph, Jan. 8, 1888	WNC, 1931	Asheboro, July 20, 1968
304	R. C. Sharpe	Guilford, July 27, 1892	NC, 1933	Baltimore, Md., Nov. 4, 1968
305	T. B. Huneycutt	Stanly, Feb. 12, 1886	WNC, 1928	Rutherfordton, Nov. 15, 1968
306	C. M. White	Bedford County, Tenn., Nov. 25, 1879	BRA, 1914	Statesville, Dec. 31, 1968
307	I. L. Roberts	Cleveland, Sept. 22, 1898	WNC, 1926	Leesburg, Fla. Jan. 22, 1969
308	L. D. Thompson	Gaston, Sept. 14, 1880	West Texas, 1907	Charlotte, March 19, 1969
309	R. F. McCallum	Robeson, Aug. 5, 1889	N. C.	Winston-Salem April 19, 1969
310	R. M. Varner	Randolph, Dec. 1, 1900	WNC, 1932	Fort Mill, S.C., May 6, 1969
311	J. M. Green	Ashe, Aug. 11, 1884	WNC, 1920	Yadkinville, May 13, 1969
312	O. J. Jones	Gaston, May 21, 1879	WNC, 1909	Charlotte, May 23, 1969
313	G. H. Caldwell	Guilford, Oct. 10, 1888	NCV, 1912	Greensboro, May 31, 1969
314	W. B. Royals	Randolph, Feb. 1, 1919	WNC, 1944	High Point, June 14, 1969
315	E. M. Avett	Anson, Oct. 20, 1879	WNC, 1906	Mocksville, July 1, 1969
316	A. L. Latham	Ashe, Dec. 4, 1878	B.R.A., 1906	Charlotte, Nov. 3, 1969
317	I. J. Terrell	Stokes, May 15, 1892	WNC, 1943	Denton, April 1, 1970
318	J. W. Groce	Greenville, S. C. Aug. 15, 1888	WNC, 1924	Waynesville, April 15, 1970
319	O. W. Burwick	Orangeburg, S. C., June 21, 1905	N. C. (C)1939	Newton, Oct. 23, 1970
320	R. P. Jones	Ashe County, August 4, 1881	BRA, 1919	Jefferson, June 11, 1970
321	E. A. Lamb	Randolph, May 6, 1905	N.C.M.P. 1933	Winston-Salem, Aug. 18, 1970
322	D. H. Rhinehart	Haywood, June 12, 1888	WNC, 1912	Springfield, Va., June 1, 1970
323	A. W Thompson	Randolph, Nov. 6, 1893	BRA, 1926	Candler, Feb. 22, 1971
324	P. L. Wilkins, Jr.	Iredell, July 15, 1932	WNC, 1969	Mocksville, Sept. 1, 1970

8. Roll of Deceased Supply Pastors

Note: This roll begins in 1956 when the question, "What supply pastors have died this year?" was placed in the disciplinary questions.

Number	NAME	BIRTH (County and Date)	DIED (Place and Date)
1	Robert Lee Poindexter	Macon, June 14, 1899	Franklin, March 13, 1960
2	Loy Chafin Cornwell	Gaston, Sept. 16, 1884	R. College, Nov. 23, 1961
3	James Carl Sorrells	Yancey, Jan. 1, 1893	Sylva, Nov. 13, 1963
4	James Roland Williams	Randolph, Dec. 25, 1911	Asheboro, Nov. 17, 1963
5	Samuel Russell Ward	Stokes, Dec. 6, 1894	Madison, Jan. 27, 1964
6	Theemon Garrett Williams	Rockingham, June 20, 1886	Stokesdale, Sept. 29, 1964
7	Jennings William Prichard	Alexander, Sept. 29, 1897	Alexander, July 5, 1965
8	Gordon Eastman Keeler	Buncombe, Nov. 10, 1896	Oteen, Feb. 28, 1966
9	Artes Theodore Tuttle	Stokes, Aug. 17, 1907	Thomasville, March 24, 1966
10	Granville Booker Gwyn	Patrick, Va., Dec. 31, 1892	Winston-Salem, Sept. 5, 1966
11	James Davis Pyatt	McDowell, July 8, 1889	Charlotte, March 23, 1968
12	L. M. Taylor	Cabarrus, Nov. 12, 1907	Charlotte, Oct. 28, 1968
13	B. J. Dula	Caldwell, Feb. 28, 1910	Caldwell, June 29, 1970

9. Alphabetical Listing of Names and Addresses of Widows

1 Gertrude F. Adams, Methodist Home, 3420 Shamrock Dr., Charlotte, N. C. 28215
2 Elizabeth W. Albright, Wachovia Bank & Trust Co., #2-782-355, Greensboro, N. C. 27401
3 Mary A. Clark, 3628 Springhill Rd., Birmingham, Ala. 35223
4 Julia Anderson, 1929 Carlton Ave., Greensboro, N. C. 27406
5 Nell D. Armbrust, 316 N. Highland Blvd., Myrtle Beach, S. C. 29577
6 Salena W. Ashe, 118 Chance St., Fayetteville, N. C. 28301
7 Myrtle R. Ballard, 315 N. Oak St., Lincolnton, N. C. 28092
8 Lura A. Barber, Lake Junaluska, N. C. 28745
9 Kate Barnhardt, Rt. 2, Box 22, Connellys Springs, N. C. 28612
10 Myrtle C. Barnwell, 2334 McKinney St., Burlington, N. C. 27217
11 Vangie W. Bass, 1216 S. Lafayette St., Shelby, N. C. 28150
12 Myrtle P. Bates, Rt. 3, Box 12-A, Weaverville, N. C. 28787
13 Flora May Beaman, 140 Westwood Pl., Asheville, N. C. 28806
14 Sarah E. Bennett, 2625 Battleground Ave., Greensboro, N. C. 27408
15 Grace B. Benton, Vanderbilt Apts. # 604, 75 Haywood St., Asheville, N. C. 28801
16 Sarah J. Bingham, 118 Buckingham Rd., Winston-Salem, .N C. 27104
17 Cosby Bond, 200 Hillside Ave., Charlotte, N. C. 28209
18 Mary W. Bowles, Apt. # 9, 301 N. Mendenhall St., Greensboro, N. C. 27401
19 Edith M. Bowman, 633 Redding Rd., Asheboro, N. C. 27203
20 Flossie M. Brandon, Rt. 2, Box 18Z6, Newton, N. C. 28658
21 Minnie Brittain, 1003 Buffalo St., Shelby, N. C. 28150
22 Ethel V. Broome, 416 N. Rotary Dr., High Point, N. C. 27260
23 Anna D. Brower, 905 Douglas St., Greensboro, N. C. 27406
24 Wessie T. Brown, 625 Asheboro St., Greensboro, N. C. 27406
25 Hayden Ella Burge, 624 Southern Ave., S.E., Washington, D. C. 20032
26 Helen C. Burgess, c/o J. W. Ratledge, Rt. 4, Box 484, Fayettevill,e N. C. 28304
27 Martha J. Burwick, P. O. Box 384, Maiden, N. C. 28650
28 Bertha Caldwell, 1815 Edgecombe Ave., Fayetteville, N. C. 28301
29 Julia B. Caldwell, P. O. Box 6073, Greensboro, N. C. 27405
30 June B. Caldwell, 525 Ridgecrest Rd., N.E., Atlanta, Ga. 30307
31 Vesona B. Groves, Rt. 6, Box 522, Greensboro, N. C. 27405
32 Lela F. Canipe, 2320 Thornridge Rd., Charlotte, N. C. 28211
33 Ada T. Clark, 2201 Ridge Ave., Evanston, Ill. 60201
34 Irene H. Colson, 252 Brevard Rd., Asheville, N. C. 28806
35 Donnie Comer, Rt. 2, Box 649, Greensboro, N. C. 27405
36 Lena S. Cornelius, Rt. 2, Newton, N. C. 28658
37 Mary Cox, Rt. 1, Box 157, Concord, N. C. 28025
38 Ida Mae Curry, 138 Westchester Dr., High Point, N. C. 27260
39 Letitia Curtis, 380-A Hanover Arms, Hanover Arms Ct., Winston-Salem, N. C. 27104
40 Eloise S. Dixon, Box 535, Matthews, N. C. 28105
41 Flora J. Dutton, Mouth of Wilson, Va. 24363
42 Stella D. Ervin, c/o Everest L. Ervin, 5929 Old Providence, Charlotte, N. C. 28211
43 Carter W. Fikes, 3521 Monroe Rd., Charlotte, N. C. 28205
44 Katherine M. Fink, Rt. 7, Gladstone Rd., Mocksville, N. C. 27028
45 Ruth K. Fitzgerald, 4506 Statesville Rd., Charlotte, N. C. 28213
46 Lou Emma Folger, c/o Vance Manor, Inc., 310 Mitchell St., Henderson, N. C. 27536
47 Mary O. Gerringer, 1807 Rollins Rd., Greensboro, N. C. 27403
48 Gertrude Gidney, 402 Jenkins St., Burlington, N. C. 27215
49 Sallie A. Gillespie, 215 Keith St., Marion, N. C. 28752
50 Kathleen S. Goode, 143 Linden Ave., Asheville, N. C. 28801
51 Helen Gordon, 118 Pennsylvania, West Asheville, N. C. 28806
52 Lucy J. Green, Rt. 3, Yadkinville, N. C. 27055
53 Ila G. Greene, Rt. 1, Box 344, Forest City, N. C. 28043
54 Nora O. Hackney, The Methodist Home, 3420 Shamrock Dr., Charlotte, N. C. 28215
55 Essie E. Hager, 137 N. Magnolia St., Mooresville, N. C. 28115

56 Katie E. Hairston, 1009 Lyle St., Reidsville, N. C. 27230
57 Diedra Hanner, P. O. Box 10303, Salem Station, Winston-Salem, N. C. 27108
58 Willie Z. Harris, 190 23rd St., N.W., Hickory, N. C. 28601
59 Nan L. Harrison, 4 Wickliff Terrace, 1515 Wickliff Ave., High Point, N. C. 27260
60 Texie Hartsfield, 305 Vance St., Lenoir, .N C. 28645
61 Margaret R. Hayes, Franklin, N. C. 28734
62 Maude E. Hiatt, P. O. Box 85, Southern Pines, N. C. 28387
63 Cassie B. Hinshaw, 4916 Tiffany Ave., Winston-Salem, N. C. 27104
64 Louise M. Hipp, Rt. 5, Box 943-H, Charlotte, N. C. 28208
65 Elizabeth M. Holmes, 334 S. Center St., Statesville, N. C. 28677
66 Varena M. Hood, 1624 Emerald Ave., Salisbury, N. C. 28144
67 Pauline Howard, 117 Honeywood Ave., Charlotte, N. C. 28208
68 Cora H. Howell, c/o James J. Howell, Rt. 1, Asheboro, N. C. 27203
69 Maggie J. Howell, 714 Florida Ave., Hendersonville, N. C. 28739
70 Alma Humphreys, 1630 Lakehurst Ave., Winter Park, Fla. 32789
71 Jessie H. Huneycutt, Northwestern Bank, Forest City, N. C. 28043
72 Della C. Hunter, The Methodist Home, 3420 Shamrock Dr., Charlotte, N. C. 28205
73 Mabel L. Ingram, 908 Liberty Dr. Ext., Thomasville, N. C. 27360
74 Emma R. Isham, c/o Mrs. Sarah Carson, 160 Henry St., #4-B, New York, N. Y. 10002
75 Oda L. Isley, Rt. 6, Box 183, Burlington, N. C. 27215
76 Zelma Jerome, Stanfield, N. C. 28163
77 Daisy Johnson, P. O. Box 5, Hickory, N. C. 28601
78 Maggie C. Johnson, 215 S. Church St., Gastonia, N. C. 28052
79 Pauline J. Jones, Rt. 4, Box 492, Madison, Ala. 35758
80 Sallie A. Jones, 3420 Shamrock Dr., Charlotte, N. C. 28205
81 Caroline M. Jordan, 1733 E. Clifton N.E., Atlanta, Ga. 30307
82 Mary B. Kendrick, 101 W. Brentwood Rd., Greensboro, N. C. 27403
83 Mae L. Kennedy, Box 194, Old Forft, N. C. 28762
84 Mary E. King, 2701 Selwyn Ave., Apt. #2, Charlotte, N. C. 28209
85 Ruth M. Kirby, 518 Edgehill Dr., Oxford, Ohio 45056
86 Cornelia Kirk, Parkwood Nursing Home, 2700 Parkwood Ave., Chattanooga, Tenn. 37404
87 Mary Kirkland, 13 Leigh Ave., Princeton, N. J. 08540
88 Sallie B. Lamb, RFD 5, Sedge Garden, Kernersville, N. C. 27284
89 Duella M. Laughlin, c/o B. H. Foreman, Atty., 1531 Pennsylvania, Baltimore, Md. 21217
90 Beulah Glover, 622 Warren St., Greensboro, N. C. 27403
91 Rebecca Leftwich, Rt. 6, Box 566, Shelby, N. C. 28150
92 Lizette B. Lewis, 926 N. Boylan Ave., Raleigh, N. C. 27605
93 Alta M. Lindley, Wachovia Bank & Trust Co., Box 631, #3-597-625, High Point, N. C. 27261
94 Polly C. Lyerly, Apt. 22, 3094 E. Livingston, Columbus, Ohio 43227
95 Carsie B. McCallum, 355 Dixie Broadway, Winston-Salem, N. C. 27107
96 Mrs. W. G. McFarland, 1701 Dilworth Rd., West., Charlotte, N. C. 28209
97 Winnie S. McKinney, 2014 W. Rotary Dr., High Point, N. C. 27260
98 Margaret H. McClarty, Brevard College, Brevard, N. C. 28712
99 Jane McLeod, P. O. Box 342, High Point, N. C. 27261
100 Margaret McSwain, 203 Pine St., Gaffney, S. C. 29340
101 Claire E. Myers, W. Main St., Forest City, N. C. 28043
102 Anna E. Peace, Rt. 7, Box 195, Burlington, N. C. 27215
103 Frances L. Peace, 416 Springdale Ave., Winston-Salem, N. C. 27104
104 Agnes J. Penny, 1204 Fourth Ave., W., Hendersonville, N. C. 28739
105 Bobbie L. Phillips, 5400 Cinderella Rd., Charlotte, N. C. 28213
106 Evelyn J. Phillips, 1852 E. 5th St., Winston-Salem, N. C. 27101
107 Matie G. Plyler, 20 Montlieu Ave., Thomasville, N. C. 27360
108 Margaret Poole, 752 N. Miller Ave., Statesville, N. C. 28677
109 Amy A. Price, 215 Maple St., Statesville, N. C. 28677
110 Mary Y. Price, 1712 Efland Dr., Greensboro, N. C. 27408
111 Willie R. Pruyn, 16 Bagwell Ave., Raleigh, N. C. 27607
112 Virgie L. Randall, 3424 Kivett Dr., High Point, N. C. 27260

113 Annie B. Raper, Box 145, Welcome, N. C. 27374
114 Pearl M. Rayle, Rt. 3, Box 76, Statesville, N. C. 28677
115 Mrs. Paul R. Rayle, 1703 Cobb St., Greensboro, N. C. 27403
116 Annde D. Rayle, Box 892, Stanley, N. C. 28164
117 Ida S. Rhinehart, 7729 Hooes Rd., Springfield, Va. 22150
118 Ola S. Rich, 211 N. Melville St., Graham, N. C. 27253
119 Mary C. Robbins, Methodist Home, 3420 Shamrock Dr., Charlotte, N. C. 28205
120 Addie S. Roberts, Box 278, Lake Junaluska, N. C. 28745
121 Esther K. Rossborg, Skjaerviken 1610, Frederikstad, Norway
122 Pearle B. Rowe, 150 Pinecrest Rd., Durham, N. C. 27705
123 Mary E. Royals, 400 Liberty Rd,. High Point, N. C. 27263
124 Gretta B. Rush, 808 N. Graham Ave., Winston-Salem, N. C. 27101
125 Cleo Sharpe, 1917 Belcrest Dr., Greensboro, N. C. 27406
126 Elinora J. Sharpe, 507 Lyndhurst St., Baltimore, Md. 21229
127 Maude N. Shelton, 828 Crescent Dr,. Redisville, N. C. 27320
128 Sue B. Sherrill, Rt. 1, Iron Station, N. C. 28080
129 Ophelia R. Simpson, Rt. 1, Box 205, Leaksville, N. C. 27288
130 Belle M. Sisk, c/o Mrs. G. Y. Harris, 32 School Rd., Asheville, N. C. 28806
131 Pearl L. Smith, c/o Mrs. B. Plunkett, Rt. 2, Atwood Rd., Winston-Salem, N. C. 27103
132 Rose W. Stamper, Methodist Home, 3420 Shamrock Dr., Charlotte, N. C. 28205
133 Ethel C. Stanford, 140 Lancaster St., Chester, S. C. 29706
134 Elnoma S. Tarpley, 420 N. Dudley St., Greensboro, N. C. 27401
135 Ruby S. Thompson, Rt. 4, Box 379, Candler, N. C. 28715
136 Nettie R. Trollinger, 510 Piedmont St., Reidsville, N. C. 27320
137 Maude M. Usry, 50 Bland Ave., Sumter, S. C. 29150
138 Elizabeth Varner, Rt. 2, Box 170, Fort Mill, S. C. 29715
139 Georgia M. Ward, Methodist Home, 3420 Shamrock Dr., Charlotte, N. C. 28205
140 Aurelia Warren, 906-A Warren St., Monroe, N. C. 28110
141 Florence S. Weaver, 220 New Dr., Winston-Salem, N. C. 27103
142 Winnie Wellman, 373 Euclid Ave., Statesville, N. C. 28677
143 Emily K. West, 103 Norwood Ave., Asheville, N. C. 28804
144 Rhetta S. White, Box 441, Rt. 2, Candler, N. C. 28715
145 Vita M. Whitson, 126 McQueen St., Rockingham, N. C. 28379
146 Julia Mae Whitted, 1400 Willow Rd., Greensboro, N. C. 27401
147 Miriam E. Wilkins, West End Apts. #7, 1121 West End Blvd., Winston-Salem, N. C. 27104
148 Lena D. Wilkinson, 925 Glenwood Rd., Asheboro, N. C. 27203
149 Annie J. Williams, Rt. 2, Farmington, Mocksville, N. C. 27028
150 Edith C. Williams, 421 Akers Dr., Wilmore, Ky. 40390
151 Joyce D. Williams, Rt. 5, Box 920-K, 8835 Larchmont Circle, Charlotte, N. C. 28208
152 Minnie H. Williams, First National Bank, Drawer 1108, Mount Airy, N. C. 27030
153 Vera H. Williams, 2716 Loch Dr., N.W., Winston-Salem, N. C. 27106
154 Maude Williamson, 232 New Dr., Apt. B, Winston-Salem, N. C. 27103
155 Bertha A. Wilson, Beacon Hall, Room 144, Oak Ridge, Tenn. 37830
156 Stella K. Wolfe, Stoneville, N. C. 27048
157 Minnie A. Womack, Box 234, Bryson City, N. C. 28713
158 Flossie M. Yates, Rt. 1, Box 448-A, Troutman, N. C. 28166
159 Mrs. J. E. Yountz, Box 749, Statesville, N. C. 28677

WIDOWS OF LAY PASTORS

1 Bessie Davenport, 104 E. View St., Lenoir, N. C. 28645
2 Ethel B. Gwyn, 220 Hylton St., Mount Airy, N. C. 27030
3 Channie M. Hill, 2654 Park Hts. Ter., Baltimore, Md. 21215
4 Lurain O. Morehead, Rt. 2, Box 608, Greensboro, N. C. 27405
5 Launa Pyatt, Box 116, Pisgah Forest, N. C. 28768
6 Katie Prichard, Hiddenite, N. C. 28636
7 Nannie B. Sorrells, Rt. 4, Franklin, N. C. 28734
8 Mattie J. Taylor, 6310 Robinson Church Rd., Charlotte, N. C. 28212
9 Lula L. Terrell, Denton, N. C. 27239
10 Ina H. Tuttle, 407 W. Second Ave., Lexington, N. C. 27292
11 Nettie Jane Williams, Rt. 2, Box 388, Summerfield, N. C. 27358

STATISTICAL TABLES

Compiled and Edited

by

R. PASCHAL WAUGH

Conference Statistician

CONTENTS

Statistician's Condensed Report ..... Page 408

District Tables ..... Page 410

Recapitulation Tables ..... Page 578

Special Tables

Salaries of Men in Special Appointment ..... Page 582

District Superintendents' Supplements ..... Page 584

The statistics contained in these tables for the Conference Year 1970-1971 are for a year covering 12 months. These statistics are compiled from Pastors' Reports.

Conference Statistician's Condensed Report

CHURCH MEMBERSHIP

1. Total full members as of June 1, 1970: 283,006.
2. Received this year on Confession of Faith or restored: 5,163.
3. Received by transfer from other United Methodist Churches: 5,211.
4. Received from other denominations: 2,278.
5. Removed by Charge Conference action or withdrawn: 3,587.
6. Removed by transfer to other United Methodist Churches: 4,593.
7. Removed by transfer to other denominations: 2,230.
8. Removed by death: 2,881.
9. Total full members at close of this conference year: 282,367.
10. Average attendance at the principal weekly worship service(s): 119,979.
11. Number of persons baptized this year (all ages): 5,353.
12. Preparatory members now on roll (all baptized children under 16): 31,718.
13. Number of leaders: 21,371.

CHURCH SCHOOL

14. Children (birth through sixth grade in all classes and groups): 55,324.
15. Youth (12-18 years): 34,777.
16. Adults (16 and older): 95,810.
17. Total church school membership (lines 13 through 16): 207,282.
18. Average attendance (all ages): 118,124.
19. Number of ongoing classes and groups for learning: 14,558.
20. Number of short-term classes and groups for learning: 5,141.

WOMEN'S SOCIETY OF CHRISTIAN SERVICE

21. Membership (including Wesleyan Service Guilds): 43,688.
22. Amount paid for local church and community work: $437,313.

UNITED METHODIST MEN

23. Number of United Methodist Men's groups: 463.

PROPERTY AND OTHER ASSETS

24. Estimated value of church buildings, equipment, and land: $159,080,629.
25. Estimated value of church-owned parsonages, furniture, and land: $19,141,502.
26. Estimated value of other assets (cash, bonds, other property, etc.): $8,096,618.
27. Unpaid balance on indebtedness on items 24, 25, and 26: $14,088,310.
28. Balance of other indebtedness (current expenses, etc.): $38,385.

LOCAL CHURCH EXPENDITURES

30. Principal and Interest on indebtedness, loans, mortgages, etc.: $3,381,698.
31. Buildings and improvements (not including funds borrowed): $3,458,569.
32. Church School lesson materials, supplies, administration, etc.: $1,367,617.
33. Other current expenses, etc.: $5,507,258.
34. W.S.C.S. (including W.S.G.) cash sent to district and conference treasurers: $355,394.
35. Miscellaneous benevolences: $346,397.

MINISTERIAL SUPPORT: LOCAL CHURCH

36a. Pastors' Salary: Amount set: $4,582,579.
36b. Pastors' Salary: Amount Paid: $4,582,770.
37a. Associate(s) Salary: Amount set: $257,249.
37b. Associate(s) Salary: Amount Paid: $257,778.
37c. Total salary paid pastor and associate(s): $4,840,588.
38a. Travel allowance paid pastor: $239,151.
38b. Travel allowance paid associate(s): $14,760.
38c. Total travel allowance paid pastor and associate(s): $253,911.

39a. Utilities paid pastor: $139,345.
39b. Utilities paid associates: $11,496.
39c. Total utilities paid pastor and associate(s): $150,841.

MINISTERIAL SUPPORT: OTHER THAN LOCAL CHURCH

40a. District Superintendents' Fund: Apportioned: $199,385.
40b. District Superintendents' Fund: Paid: $199,375.
41a. Episcopal Fund: Apportioned: $84,676.
41b. Episcopal Fund: Paid: $84,675.
42a. Conference Claimants' Fund: Apportioned: $1,159,377.
42b. Conference Claimants' Fund: Paid: $1,159,453.
43a. Minimum Salary Fund: Apportioned: $228,920.
43b. Minimum Salary Fund: Paid: $228,913.

CONNECTIONAL FUND

46a. District Administration Fund: Apportioned: $155,319.
46b. District Administration Fund: Paid: $143,928.
47b. Interdenominational Cooperation Fund: Paid: $4,421.

BENEVOLENCES

50a. World Service and Conference Benevolences: Apportioned: $1,221,212.
50b. World Service and Conference Benevolences: Accepted: $1,220,288.
50c. World Service and Conference Benevolences: Paid: $1,211,014.
52. World Service Special Gifts: $16,904.
53. General Advance Specials: $334,748.
54. One Great Hour of Sharing: $24,527.
55. Fellowship of Suffering and Service: $22,493.
56. United Methodist Student Day: $7,050.
57. Youth Service Fund: $18,098.
58. Race Relations Sunday: $59,347.
59. Fund for Reconciliation: $71,404.
60. Christian Education Sunday: $15,338.
61. Higher Education: College Fund: $1,125,001.
62. Conference Advance Specials: $73,456.
63. Hospitals and Golden Cross: $35,395.
64. Homes for children, youth, and aged: $499,045.
65. Commitment Day: $7,917.
66. United Methodist Builders' Club: $92,988.
67. District Missions: $1.00 per member: $275,834.
68. All other benevolences: $34,637.
69. Grand Total Paid (lines 30-68): $25,408,234.

List Number	CHARGE, CHURCH AND PASTOR	CHURCH MEMBERSHIP												CHURCH SCHOOL								W.S.C.S.		
		1 Total Members Reported at Close of Last Year	2 Received this Year on Confession of Faith or Restored	3 Received from Other United Methodist Churches	4 Received from Other Denominations	5 Removed by Charge Conference Action or Withdrawn	6 Removed by Transfer to Other United Methodist Churches	7 Removed by Transfer to Other Denominations	8 Removed by Death	9 Total Members at Close of This Year	10 Average Attendance at the Principal Weekly Worship Service(s)	11 Number of Persons Baptized This Year (all ages)	12 Preparatory Members Now on Roll (all baptized children under 16)	13 Number of Leaders	14 Children (birth through sixth grade) in All Classes and Groups	15 Youth	16 Adults	17 Total Church School Membership	18 Average Attendance	19 Number of Ongoing Classes and Groups for Learning	20 Number of Short-term Classes and Groups for Learning	21 Membership of Society (incl. Wesleyan Service Guild)	22 Amount Paid for Local Church and Community Work	23 United Methodist Men Group
	Albemarle:																							
1	**Central,** Roger W. Tucker ..... Sta 5	889	....	24	4	....	36	9	13	859	315	8	81	70	97	91	205	463	227	23	17	170	1050	....
2	**First Street,** C. Marvin Boggs ..... Sta 6	409	....	1	....	....	5	6	6	393	129	1	14	33	39	31	175	278	124	16	5	97	743	....
3	**Main Street,** Oscar L. Easter ..... Sta 12	403	9	6	3	....	4	1	4	412	150	4	29	26	76	40	185	327	155	20	10	86	422	....
4	**Parkway-Pine Grove,** J. W. Belk	254	5	2	3	....	2	1	2	259	100	4	12	17	45	30	108	200	114	12	2	21	176	....
	Parkway ..... Sta 21	74	....	....	....	....	2	....	....	72	20	....	3	5	3	5	18	31	18	2	....	....	....	....
	Pine Grove ..... Sta 22	180	5	2	3	....	....	1	2	187	80	4	9	12	42	25	90	169	96	10	2	21	176	....
5	**Tabernacle,** William B. Farmer ..... Sta 29	193	1	2	3	....	1	....	2	196	90	2	5	15	37	32	88	172	115	2	1	40	....	....
6	**Albemarle Circuit,** Howard E. Stuart	291	....	2	....	....	....	2	4	287	180	1	60	23	67	45	143	278	164	30	7	28	1190	....
	Porter ..... Sta 23	131	....	....	....	....	....	....	2	129	95	1	40	11	40	27	60	138	90	14	3	12	160	....
	Union Chapel ..... Sta 30	160	....	2	....	....	....	2	2	158	85	....	20	12	27	18	83	140	74	16	4	16	1030	....
7	**Ansonville,** Cleveland S. Duke, Jr.	218	6	3	1	5	2	4	3	214	149	9	18	22	50	31	77	180	148	21	13	49	590	1
	Ansonville ..... Ans 1	78	....	1	1	4	2	1	1	72	60	....	5	9	20	10	41	80	50	9	5	21	550	1
	Cedar Hill ..... Ans 3	52	2	....	....	....	....	....	....	54	32	....	5	6	12	11	24	53	35	5	5	16	25	....
	Concord ..... Ans 4	70	1	2	....	1	....	3	2	67	40	6	6	6	12	8	2	28	46	6	2	12	15	....
	Salem ..... Ans 21	18	3	....	....	....	....	....	....	21	17	3	2	1	6	2	10	19	17	1	1	....	....	....
8	**Badin,** C. W. Randolph ..... Sta 1	339	1	6	....	....	3	2	3	338	84	....	9	18	30	20	95	163	81	14	5	69	965	1
9	**Bethany,** J. C. Swaim ..... Sta 2	235	11	3	3	....	2	1	....	249	140	3	....	20	52	31	76	179	104	10	....	35	232	1
10	**Bethel-Palestine,** Foster R. Loflin	352	15	....	2	....	1	3	4	361	....	17	20	30	105	55	148	338	206	20	41	53	371	....
	Bethel ..... Sta 3	130	....	....	....	....	1	....	2	127	....	1	15	15	35	15	69	134	72	8	6	35	112	....
	Palestine ..... Sta 20	222	15	....	2	....	....	3	2	234	....	16	5	15	70	40	79	204	134	12	35	18	259	....
11	**Bethlehem,** R. Harold Strader ..... Uni 4	452	4	8	6	....	5	1	4	460	200	4	64	40	110	73	190	413	255	19	8	100	421	1
12	**Camp Ground,** Hayward Morrison	362	1	1	8	....	3	4	3	362	....	5	64	35	75	32	157	299	182	31	29	63	1335	....
	Bond's Grove ..... Uni 5	127	1	1	2	....	1	1	1	128	....	2	34	10	34	12	45	101	64	9	8	25	759	....
	Pleasant Grove ..... Uni 22	57	....	....	3	....	2	2	1	55	....	2	4	7	6	5	25	43	25	5	5	....	....	....
	Union ..... Uni 27	121	....	....	1	....	....	1	....	121	....	1	14	9	14	6	64	93	60	10	9	30	288	....
	Wesley Chapel ..... Uni 32	57	....	....	2	....	....	....	1	58	....	....	12	9	21	9	23	62	33	7	7	8	288	....
13	**Friendship,** John T. Gantt	399	15	3	....	60	3	2	4	348	188	23	29	33	97	47	229	406	221	25	19	37	523	....
	Friendship ..... Sta 7	237	....	....	....	50	....	....	3	184	90	5	10	17	43	12	144	216	110	11	14	12	45	....
	Locust ..... Sta 9	51	13	2	....	....	3	2	....	61	28	14	9	7	32	17	30	86	40	5	2	8	60	....
	Oak Grove ..... Sta 19	111	2	1	....	10	....	....	1	103	70	4	10	9	22	18	55	104	71	9	3	17	418	....
14	**Hebron,** John W. Lockman	213	20	4	2	....	1	....	4	234	135	10	27	22	69	37	130	258	125	22	16	36	....	2
	Hebron ..... Uni 11	112	12	4	....	....	1	....	3	124	70	7	10	13	34	18	74	139	60	12	8	22	....	1
	Mt. Carmel ..... Uni 18	101	8	....	2	....	....	....	1	110	65	3	17	9	35	19	56	119	65	10	8	14	....	1

15 Indian Trail-Stallings, Mark F. Wimmer	**411**	**3**	**16**	**8**	**9**	**8**	**8**	**2**	**411**	**230**	**7**	**27**	**35**	**30**	**37**	**110**	**212**	**170**	**2**	**4**	**48**	**1455**	**2**
Indian Trail Uni 12	256	2	5	....	....	3	....	1	259	140	5	15	20	15	25	60	120	95	1	2	28	864	1
Stallings Uni 25	155	1	11	8	9	5	8	1	152	90	2	12	15	15	12	50	92	75	1	2	20	591	1
16 Lilesville, T. A. Plyler, Jr.	**498**	**8**	**3**	**1**	**1**	**4**	**5**	**5**	**495**	**200**	**10**	**36**	**38**	**61**	**83**	**167**	**349**	**178**	**25**	**11**	**73**	**1941**	....
Forestville Ans 6	191	1	....	....	1	3	1	....	187	70	3	11	13	25	31	65	134	69	10	3	25	211	....
Lilesville Ans 11	140	4	....	....	....	....	2	2	140	50	4	12	17	16	24	57	114	55	9	3	30	500	....
Olivet Ans 16	120	3	....	....	....	....	1	....	122	56	3	10	8	20	28	45	101	54	6	3	18	1230	....
Savannah Ans 23	47	....	3	1	....	1	1	3	46	24	....	3	....	....	....	....	....	....	....	2	....	....	....
17 Marshville, Giles O. Bowman	**305**	**9**	**5**	**1**	**2**	**8**	....	**4**	**306**	**146**	**5**	**26**	**38**	**90**	**40**	**149**	**317**	**162**	**21**	**9**	**40**	**400**	....
Gilboa Uni 9	91	4	....	....	2	....	....	1	92	48	3	8	12	25	10	44	91	47	5	3	....	....	....
Marshville Uni 13	214	5	5	1	....	8	....	3	214	98	2	18	26	65	30	105	226	115	16	6	40	400	....
18 Mineral Springs, R. M. Kitley Uni 17	**221**	....	**3**	**1**	**6**	....	....	**1**	**218**	**105**	**1**	**20**	**12**	**31**	**25**	**69**	**137**	**75**	**9**	**2**	**50**	**450**	**1**
Monroe:																							
19 Benton Heights-Midway, Foy L. Brooks	**148**	**6**	....	....	....	**1**	**1**	**1**	**151**	**111**	**5**	**15**	**19**	**21**	**16**	**52**	**108**	**92**	**12**	**2**	....	....	....
Benton Heights Uni 2	101	3	....	....	....	....	1	....	103	65	2	10	11	12	11	25	59	46	9	1	....	....	....
Midway Uni 15	47	3	....	....	....	1	....	1	48	46	3	5	8	9	5	27	49	46	3	1	....	....	....
20 Central, Jacob B. Golden Uni 7	**1231**	....	**20**	**4**	....	**18**	....	**12**	**1225**	**425**	**10**	**196**	**110**	**179**	**131**	**349**	**769**	**394**	**46**	**23**	**206**	**228**	**1**
21 Memorial-Sutton Park, William R. Doser	**270**	**1**	**1**	....	**22**	**10**	**3**	**6**	**231**	**84**	**3**	....	**20**	**62**	**30**	**97**	**209**	**112**	**25**	**1**	**22**	**382**	**2**
Memorial Uni 21	221	1	1	....	22	4	3	4	190	66	3	....	14	52	25	86	177	95	19	1	15	261	1
Sutton Park Uni 35	49	....	....	....	....	6	....	2	41	18	....	....	6	10	5	11	32	17	6	....	7	121	1
22 Morven, Luther C. Harris	**487**	**4**	**3**	**9**	....	**3**	**3**	**9**	**488**	**205**	**7**	**20**	**33**	**66**	**43**	**146**	**288**	**159**	**27**	**4**	**28**	**199**	**1**
Morven Ans 13	142	....	1	....	....	1	1	4	137	50	....	....	9	7	13	41	70	38	7	1	28	199	....
Pleasant Hill Ans 18	172	3	....	4	....	1	2	3	173	65	7	14	8	27	16	45	96	54	7	2	....	....	....
Sandy Plains Ans 22	104	1	2	4	....	....	....	1	110	55	....	....	10	16	8	38	72	45	8	1	....	....	1
Shiloh Ans 24	69	....	....	1	....	1	....	1	68	35	....	6	6	16	6	22	50	22	5	....	....	....	....
23 New Hope-Bethel, Jimmie C. Furr	**320**	**2**	**2**	**1**	**1**	**6**	**3**	**11**	**304**	**145**	**1**	**17**	**38**	**57**	**41**	**86**	**222**	**126**	**20**	**14**	**41**	**116**	....
Bethel Ans 2	109	....	....	1	1	2	3	6	98	45	....	7	14	17	14	18	63	39	7	5	26	66	....
Hanna Ans 9	65	1	....	....	....	....	....	1	65	45	1	5	12	16	15	23	66	35	5	4	....	....	....
Long Pine Ans 12	40	....	2	....	....	2	....	2	38	12	....	....	2	4	1	15	22	12	2	....	....	....	....
New Hope Ans 15	106	1	....	....	....	2	....	2	103	43	....	5	10	20	11	30	71	40	6	5	15	50	....
24 New Hope-Trinity, Hugh D. Sims	**210**	**8**	**2**	**10**	....	**4**	**1**	**3**	**222**	**183**	**9**	**10**	**22**	**70**	**34**	**74**	**200**	**135**	**18**	**5**	**34**	**832**	....
New Hope Uni 20	170	8	2	10	....	3	1	3	183	155	9	10	14	55	23	62	154	100	14	4	26	832	....
Trinity Uni 26	40	....	....	....	....	1	....	....	39	28	....	....	8	15	11	12	46	35	4	1	8	....	....
25 New London-Bethesda, R. G. Tuttle, III	**263**	**2**	**1**	**3**	**2**	**6**	**2**	**2**	**257**	**135**	**4**	....	**31**	**48**	**28**	**137**	**244**	**120**	**22**	**6**	**48**	**457**	....
Bethesda Sta 32	85	2	....	2	1	....	1	....	87	45	2	....	9	21	13	51	94	40	10	3	16	51	....
New London Sta 15	178	....	1	1	1	6	1	2	170	90	2	....	22	27	15	86	150	80	12	3	32	406	....
26 Norwood: **First,** J. P. Hornbuckle, Jr. Sta 17	**386**	**8**	**8**	....	....	**1**	....	**3**	**398**	**175**	**13**	**45**	**16**	**56**	**47**	**196**	**315**	**190**	**14**	**7**	**71**	**256**	....
27 Norwood-Oakboro, Forest E. Church	**440**	....	**2**	....	**2**	....	....	**6**	**434**	....	....	....	**40**	**76**	**115**	**235**	**466**	**183**	**11**	....	**45**	**171**	....
Cedar Grove Sta 4	94	....	....	....	1	....	....	3	90	....	....	....	8	25	19	66	118	63	6	....	....	....	....
Green Memorial Sta 8	132	....	....	....	....	....	....	1	131	....	....	....	20	20	25	15	80	65	....	....	9	18	....
Mt. Zion Sta 14	146	....	....	....	1	....	....	1	144	....	....	....	6	27	61	116	210	20	....	....	22	107	....
Oakboro Sta 18	68	....	2	....	....	....	....	1	69	....	....	....	6	4	10	38	58	35	5	....	14	46	....
28 Peachland, David E. Hubbard	**488**	**22**	....	**4**	....	**3**	....	**8**	**503**	**258**	**25**	....	**37**	**82**	**75**	**197**	**391**	**268**	**33**	**4**	**45**	**207**	....
Fountain Hill Ans 7	69	6	....	....	....	....	....	1	74	30	6	....	8	6	7	26	47	32	6	1	5	45	....
Hopewell Ans 10	293	9	....	1	....	3	....	5	295	155	11	....	16	56	49	102	223	165	15	1	20	117	....
Mt. Moriah Uni 19	42	6	....	2	....	....	....	1	49	25	6	....	6	5	8	20	39	25	5	1	8	25	....
Peachland Ans 17	84	1	....	1	....	....	....	1	85	48	2	....	7	15	11	49	82	46	7	1	12	20	....
29 Polkton, E. F. Kale	**380**	**19**	**4**	**4**	....	....	**2**	**4**	**401**	**242**	**18**	**36**	**55**	**96**	**59**	**200**	**410**	**257**	**37**	....	**73**	**1539**	....
Mt. Vernon Ans 14	96	13	2	....	....	....	....	....	111	52	13	10	11	20	12	48	91	60	9	....	13	205	....
Polkton Ans 19	106	4	2	2	....	....	....	2	112	60	3	11	17	28	16	62	123	65	11	....	31	313	....
Poplar Hill Ans 20	91	2	....	2	....	....	2	....	93	65	2	5	14	28	13	40	95	65	9	....	12	946	....
Wightman Ans 27	87	....	....	....	....	....	....	2	85	65	....	10	13	20	18	50	101	67	8	....	17	75	....

List Number	CHARGE, CHURCH AND PASTOR	CHURCH MEMBERSHIP												CHURCH SCHOOL								W.S.C.S.		
		1 Total Members Reported at Close of Last Year	2 Received this Year on Confession of Faith or Restored	3 Received from Other United Methodist Churches	4 Received from Other Denominations	5 Removed by Charge Conference Action or Withdrawn	6 Removed by Transfer to Other United Methodist Churches	7 Removed by Transfer to Other Denominations	8 Removed by Death	9 Total Members at Close of This Year	10 Average Attendance at the Principal Weekly Worship Service(s)	11 Number of Persons Baptized This Year (all ages)	12 Preparatory Members Now on Roll (all baptized children under 16)	13 Number of Leaders	14 Children (birth through sixth grade) in All Classes and Groups	15 Youth	16 Adults	17 Total Church School Membership	18 Average Attendance	19 Number of Ongoing Classes and Groups for Learning	20 Number of Short-term Classes and Groups for Learning	21 Membership of Society (incl. Wesleyan Service Guild)	22 Amount Paid for Local Church and Community Work	23 United Methodist Men Group
30	**Prospect,** J. G. Allred ..... Uni 23	247	2	7	....	....	....	1	1	254	195	4	38	18	65	36	131	250	195	17	7	53	200	....
31	**Richfield-New Mt. Tabor,** E. L. Biggers	237	4	5	2	....	....	1	3	244	160	1	34	28	45	26	98	197	156	26	4	45	84	1
	New Mt. Tabor ..... Sta 16	136	....	1	1	....	....	1	1	136	110	1	30	20	33	14	52	119	105	15	2	33	....	1
	Richfield ..... Sta 26	101	4	4	1	....	....	....	2	108	50	....	4	8	12	12	46	78	51	11	2	12	84	....
32	**Rolling Hills-Grace-Bethel,** R. L. Poindexter, Jr.	293	3	4	5	....	9	3	6	287	150	7	32	21	53	60	125	259	125	18	4	49	2553	1
	Bethel ..... Uni 3	107	....	2	....	....	....	....	3	106	40	1	1	7	9	9	54	79	33	6	2	13	204	....
	Grace ..... Uni 9	104	....	....	....	....	1	2	2	99	60	....	2	7	17	35	37	96	55	5	....	16	1144	....
	Rolling Hills ..... Uni 36	82	3	2	5	....	8	1	1	82	50	6	29	7	27	16	34	84	37	7	2	20	1205	1
33	**Salem,** A. B. Weaver ..... Sta 27	307	....	1	1	....	1	3	2	303	144	2	39	22	68	46	156	292	167	16	11	74	668	1
34	**Stanfield,** J. G. Allred, Jr.	423	11	7	1	....	1	....	1	440	229	11	26	30	80	43	145	298	230	20	6	38	1209	1
	Love's Chapel ..... Sta 10	157	9	7	1	....	....	....	1	173	94	8	7	14	34	18	47	113	92	9	3	17	750	....
	Love's Grove ..... Sta 11	266	2	....	....	....	1	....	....	267	135	3	19	16	46	25	98	185	138	11	3	21	459	1
35	**Stony Hill-Randall,** J. H. Thomas, III	372	6	11	5	....	4	2	8	380	210	8	26	24	101	40	237	402	275	25	14	39	112	1
	Randall ..... Sta 24	126	1	3	2	....	....	2	3	127	70	1	7	9	35	16	71	131	87	9	7	10	....	....
	Stony Hill ..... Sta 28	246	5	8	3	....	4	....	5	253	140	7	19	15	66	24	166	271	188	16	7	29	112	1
36	**Unionville,** A. L. Kesler	326	9	1	2	79	2	....	3	254	187	7	40	30	89	60	102	281	188	....	....	52	466	....
	Mill Grove ..... Uni 16	87	....	....	....	11	1	....	1	74	50	....	9	10	34	15	40	99	58	....	....	20	138	....
	Union Grove ..... Uni 28	100	5	....	2	35	....	....	....	72	75	6	18	8	30	20	32	90	75	....	....	20	109	....
	Unionville ..... Uni 29	28	....	....	....	9	1	....	....	18	7	....	....	....	....	....	....	....	....	....	....	....	....	....
	Zion ..... Uni 34	111	4	1	....	24	....	....	2	90	55	1	13	12	25	25	30	92	55	....	....	12	219	....
37	**Wade,** Lawrence C. Morton	149	2	1	5	....	....	2	2	153	75	3	4	13	34	17	54	118	83	16	8	23	....	1
	Grace ..... Ans 8	32	1	....	....	....	....	....	....	33	25	1	1	5	10	8	10	33	20	5	5	10	....	....
	Wade ..... Ans 26	117	1	1	5	....	....	2	2	120	50	2	3	8	24	9	44	85	63	11	3	13	....	1
38	Wadesboro: **First,** Ernest D. Page .... Ans 5	850	13	15	3	....	4	3	9	865	245	6	62	44	169	117	295	625	365	30	10	147	230	....
39	**Waxhaw,** James R. Faggart	216	....	1	....	....	5	....	1	211	70	....	23	10	27	21	58	116	75	10	4	25	1857	1
	Heath Memorial ..... Uni 10	20	....	....	....	....	....	....	....	20	10	....	2	2	3	1	7	13	10	1	1	....	....	....
	Waxhaw ..... Uni 30	196	....	1	....	....	5	....	1	191	60	....	21	8	24	20	51	103	65	9	3	25	1857	1
40	**Weddington,** Ernest U. Stephens	393	5	1	2	24	2	4	3	368	196	8	38	24	72	44	96	236	144	10	6	59	1569	....
	Antioch ..... Uni 1	111	4	1	....	24	....	....	1	91	50	3	19	8	21	12	29	70	48	3	2	14	1194	....
	Weddington ..... Uni 31	282	1	....	2	....	2	4	2	277	146	5	19	16	51	32	67	166	96	7	4	45	375	....
41	**Wesley Chapel,** James F. Weekley ... Sta 31	213	6	1	....	9	14	....	....	197	115	3	32	22	53	25	62	162	90	12	4	40	73	1
42	**Wingate, George E. Thompson**	240	2	8	6	9	1	....	3	243	140	1	20	19	48	38	93	198	115	16	5	35	433	....
	Center ..... Uni 6	46	....	2	....	6	....	....	2	40	20	....	2	3	3	4	20	30	20	3	1	6	....	....
	Smyrna ..... Uni 24	84	....	....	....	2	....	....	....	82	40	....	....	5	14	16	19	54	35	1	1	....	....	....
	Wingate ..... Uni 33	110	2	6	6	1	1	....	1	121	80	1	18	11	31	18	54	114	60	12	3	29	433	....
	District Property	....	....	....	....	....	....	....	....	....	....	....	....	....	....	....	....	....	....	....	....	....	....	....
	Total	15333	243	198	113	231	183	83	175	15215	6620	270	1294	1253	2878	1972	5922	12025	7050	803	348	2387	26105	21
	Total Last Year	15501	299	189	118	328	170	99	177	15333	6456	299	1314	1218	3000	2018	5907	12143	7449	828	414	2430	18570	17
	Increase			9			13				164			35			15						7535	4
	Decrease	168	56		5	97		16	2	118		29	20		122	46		118	399	25	66	43		

List Number	CHARGE, CHURCH AND PASTOR	PROPERTY AND OTHER ASSETS					LOCAL CHURCH EXPENDITURES						MINISTERIAL SUPPORT—LOCAL CHURCH					
		24 Value of Church, Land, Buildings and Equipment	25 Value of Church-owned Parsonages and Furniture	26 Value of Other Assets (cash, bonds, other property, etc.)	27 Unpaid Balance on Indebtedness on Items 24, 25, 26	28 Balance of Other Indebtedness (current expenses, etc.)	30 Principal and Interest on Indebtedness, Loans, Mortgages, etc.	31 Buildings and Improvements (not including funds borrowed)	32 Church School: Lesson Materials, Supplies, Administration, etc.	33 Other Current Expenses, etc.	34 W.S.C.S.	35 Miscellaneous Benevolences	36a Pastor's Salary—Amount Set	36b Pastor's Salary—Amount Paid	37a Associate(s) Salary—Amount Set	37b Associate(s) Salary—Amount Paid	37c Total Paid—36b + 37b	38a Travel Allowance Paid Pastor
	Albemarle:																	
1	**Central,** Roger W. Tucker ..... Sta 5	388100	58900	50000	4236	1875	2889	5800	8780	30150	1708	368	12100	12100	....	....	12100	....
2	**First Street,** C. Marvin Boggs ..... Sta 6	130000	23000	4257	....	....	....	2466	2792	7459	478	11	7500	7500	....	....	7500	....
3	**Main Street,** Oscar L. Easter ..... Sta 12	331000	26000	20000	27800	....	8442	1253	942	8148	441	142	7000	7000	....	....	7000	1000
4	**Parkway-Pine Grove,** J. W. Belk	122000	20000	8000	....	....	....	322	686	3325	87	....	5300	5300	....	....	5300	500
	Parkway ..... Sta 21	50000	....	....	....	....	....	....	66	293	....	....	2300	2300	....	....	2300	....
	Pine Grove ..... Sta 22	72000	20000	8000	....	....	....	322	620	3032	87	....	3000	3000	....	....	3000	500
5	**Tabernacle,** William B. Farmer ..... Sta 29	98000	12000	....	14913	....	13146	886	1060	580	170	201	5700	5700	....	....	5700	....
6	**Albemarle Circuit,** Howard E. Stuart	218000	15000	1500	22400	....	6510	9294	1378	5187	211	429	4600	4600	....	....	4600	600
	Porter ..... Sta 23	68000	7500	750	1400	....	2654	1514	720	1945	35	134	2300	2300	....	....	2300	300
	Union Chapel ..... Sta 30	150000	7500	750	21000	....	3856	7780	658	3242	176	295	2300	2300	....	....	2300	300
7	**Ansonville,** Cleveland S. Duke, Jr.	122000	21900	8500	....	....	....	775	965	1510	278	100	5500	4840	....	....	4840	....
	Ansonville ..... Ans 1	75000	11000	5000	....	....	....	250	450	1100	233	50	2860	2200	....	....	2200	....
	Cedar Hill ..... Ans 3	19000	4400	500	....	....	....	175	350	50	20	15	1045	1045	....	....	1045	....
	Concord ..... Ans 4	28000	4400	600	....	....	....	350	150	300	25	25	1045	1045	....	....	1045	....
	Salem ..... Ans 21	....	2100	2400	....	....	....	....	15	60	....	10	550	550	....	....	550	....
8	**Badin,** C. W. Randolph ..... Sta 1	78000	40000	60000	500	....	820	3520	737	3594	511	72	7600	7600	....	....	7600	....
9	**Bethany,** J. C. Swaim ..... Sta 2	65000	18000	....	....	....	....	1245	1453	1452	273	75	7020	7020	....	....	7020	....
10	**Bethel-Palestine,** Foster R. Loflin	176000	18200	....	....	....	....	2461	1059	1950	109	555	3970	3970	....	....	3970	1330
	Bethel ..... Sta 3	76000	....	....	....	....	....	200	450	750	109	255	1270	1270	....	....	1270	530
	Palestine ..... Sta 20	100000	18200	....	....	....	....	2261	609	1200	....	300	2700	2700	....	....	2700	800
11	**Bethlehem,** R. Harold Strader ..... Uni 4	96000	17000	5200	....	....	....	1359	2215	4517	566	50	5700	5700	....	....	5700	2400
12	**Camp Ground,** Hayward Morrison	172000	10000	11754	....	....	....	4533	1546	1830	201	378	4200	4200	....	....	4200	1300
	Bond's Grove ..... Uni 5	58000	2500	3098	....	....	....	3337	402	641	42	91	1050	1050	....	....	1050	325
	Pleasant Grove ..... Uni 22	43500	2500	3563	....	....	....	447	265	148	....	30	1050	1050	....	....	1050	325
	Union ..... Uni 27	46000	2500	4715	....	....	....	376	627	692	127	108	1050	1050	....	....	1050	325
	Wesley Chapel ..... Uni 32	24500	2500	378	....	....	....	373	252	349	32	149	1050	1050	....	....	1050	325
13	**Friendship,** John T. Gantt	255000	55000	....	1000	....	4750	4210	1213	2309	120	303	5100	5100	....	....	5100	700
	Friendship ..... Sta 7	175000	55000	....	....	....	4000	147	547	1442	45	253	2520	2520	....	....	2520	700
	Locust ..... Sta 9	55000	....	....	1000	....	750	100	320	564	....	34	1200	1200	....	....	1200	....
	Oak Grove ..... Sta 19	25000	....	....	....	....	....	3963	346	303	75	16	1380	1380	....	....	1380	....
14	**Hebron,** John W. Lockman	95000	24000	....	....	....	....	....	931	3108	....	....	3600	3600	....	....	3600	900
	Hebron ..... Uni 11	50000	24000	....	....	....	....	....	351	1605	....	....	1800	1800	....	....	1800	450
	Mt. Carmel ..... Uni 18	45000	....	....	....	....	....	....	580	1503	....	....	1800	1800	....	....	1800	450
15	**Indian Trail-Stallings,** Mark F. Wimmer	82000	22000	800	4200	....	2984	3135	3469	2273	250	81	7400	7400	....	....	7400	....
	Indian Trail ..... Uni 12	55000	13120	....	4200	....	2984	....	2244	1017	226	61	4440	4440	....	....	4440	....
	Stallings ..... Uni 25	27000	8880	800	....	....	....	3135	1225	1256	24	20	2960	2960	....	....	2960	....

CHARGE, CHURCH AND PASTOR	List Number	PROPERTY AND OTHER ASSETS					LOCAL CHURCH EXPENDITURES						MINISTERIAL SUPPORT—LOCAL CHURCH					
		24 Value of Church, Land, Buildings and Equipment	25 Value of Church-owned Parsonages and Furniture	26 Value of Other Assets (cash, bonds, other property, etc.)	27 Unpaid Balance on Indebtedness on Items 24, 25, 26	28 Balance of Other Indebtedness (current expenses, etc.)	30 Principal and Interest on Indebtedness, Loans, Mortgages, etc.	31 Buildings and Improvements (not including funds borrowed)	32 Church School: Lesson Materials, Supplies, Administration, etc.	33 Other Current Expenses, etc.	34 W.S.C.S.	35 Miscellaneous Benevolences	36a Pastor's Salary—Amount Set	36b Pastor's Salary—Amount Paid	Associate(s) Salary—Amount Set	37b Associate(s) Salary—Amount Paid	37c Total Paid—36b + 37b	38a Travel Allowance Paid Pastor
16 Lilesville, T. A. Plyler, Jr.		**165000**	**30000**	**21200**	**....**	**....**	**....**	**2236**	**1693**	**2665**	**334**	**....**	**5800**	**5800**	**....**	**....**	**5800**	**....**
Forestville	Ans 6	65000	7500	14500	....	....	....	216	450	867	135	....	2050	2050	....	....	2050	....
Lilesville	Ans 11	75000	7500	6500	....	....	....	520	919	1457	159	....	2350	2350	....	....	2350	....
Olivet	Ans 16	15000	7500	200	....	....	....	1500	324	241	40	....	867	867	....	....	867	....
Savannah	Ans 23	10000	7500	....	....	....	....	....	....	100	....	....	533	533	....	....	533	....
17 Marshville, Giles O. Bowman		**147000**	**26250**	**4100**	**....**	**....**	**....**	**4200**	**1600**	**2050**	**300**	**150**	**8000**	**8000**	**....**	**....**	**8000**	**....**
Gilboa	Uni 9	22000	4250	400	....	....	....	1300	300	350	....	50	1600	1600	....	....	1600	....
Marshville	Uni 13	125000	22000	3700	....	....	....	2900	1300	2300	300	100	6400	6400	....	....	6400	....
18 Mineral Springs, R. M. Kitley	Uni 17	**60000**	**20000**	**....**	**....**	**....**	**....**	**....**	**649**	**4670**	**316**	**14**	**5100**	**5100**	**....**	**....**	**5100**	**1000**
Monroe:																		
19 Benton Heights-Midway, Foy L. Brooks		**87630**	**....**	**....**	**9215**	**....**	**1897**	**874**	**589**	**1310**	**....**	**....**	**2900**	**2900**	**....**	**....**	**2900**	**900**
Benton Heights	Uni 2	78430	....	....	9215	....	1897	274	497	1000	....	....	2200	2200	....	....	2200	700
Midway	Uni 15	9200	....	....	....	....	....	600	92	310	....	....	700	700	....	....	700	200
20 Central, Jacob B. Golden	Uni 7	**871500**	**67500**	**58563**	**370000**	**....**	**54000**	**712**	**11273**	**44095**	**1897**	**1287**	**10900**	**10900**	**....**	**....**	**10900**	**1600**
21 Memorial-Sutton Park, William R. Doser		**180000**	**15000**	**....**	**31259**	**....**	**4924**	**776**	**506**	**3137**	**166**	**....**	**4210**	**4210**	**....**	**....**	**4210**	**....**
Memorial	Uni 21	150000	15000	....	31259	....	4660	732	402	2522	136	....	3200	3200	....	....	3200	....
Sutton Park	Uni 35	30000	....	....	....	....	264	44	104	615	30	....	1010	1010	....	....	1010	....
22 Morven, Luther C. Harris		**106000**	**30000**	**12200**	**....**	**....**	**503**	**1875**	**1003**	**3577**	**243**	**100**	**6000**	**6000**	**....**	**....**	**6000**	**....**
Morven	Ans 13	35000	10000	1000	....	....	176	....	300	928	243	....	2100	2100	....	....	2100	....
Pleasant Hill	Ans 18	40000	10000	7500	....	....	176	....	233	1484	....	....	2100	2100	....	....	2100	....
Sandy Plains	Ans 22	26000	5000	1200	....	....	91	1875	283	813	....	60	1080	1080	....	....	1080	....
Shiloh	Ans 24	5000	5000	2500	....	....	60	....	187	352	....	40	720	720	....	....	720	....
23 New Hope-Bethel, Jimmie C. Furr		**147500**	**10000**	**7600**	**300**	**....**	**....**	**....**	**843**	**1979**	**182**	**36**	**4494**	**4494**	**....**	**....**	**4494**	**590**
Bethel	Ans 2	50000	2500	....	....	....	....	....	276	850	122	....	1490	1490	....	....	1490	265
Hanna	Ans 9	55000	2500	....	300	....	....	....	100	675	....	14	995	995	....	....	995	110
Long Pine	Ans 12	10000	2500	....	....	....	....	....	30	40	....	10	339	339	....	....	339	40
New Hope	Ans 15	32500	2500	7600	....	....	....	....	437	414	60	12	1670	1670	....	....	1670	175
24 New Hope-Trinity, Hugh D. Sims		**62000**	**25000**	**13728**	**....**	**....**	**....**	**2315**	**545**	**1562**	**....**	**....**	**2700**	**2700**	**....**	**....**	**2700**	**900**
New Hope	Uni 20	50000	25000	13728	....	....	....	1915	407	1424	....	....	2200	2200	....	....	2200	800
Trinity	Uni 26	12000	....	....	....	....	....	400	138	138	....	....	500	500	....	....	500	100
25 New London-Bethesda, R. G. Tuttle, III		**137705**	**24765**	**1272**	**....**	**....**	**3269**	**1123**	**1219**	**4211**	**467**	**45**	**4500**	**4500**	**....**	**....**	**4500**	**1500**
Bethesda	Sta 32	39000	....	1272	....	....	....	100	320	937	36	....	1700	1700	....	....	1700	300
New London	Sta 15	98705	24765	....	....	....	3269	1023	899	3274	431	45	2800	2800	....	....	2800	1200
26 Norwood: **First,** J. P. Hornbuckle, Jr.	Sta 17	**120000**	**14000**	**1500**	**....**	**....**	**....**	**1200**	**1510**	**1900**	**600**	**300**	**7000**	**7000**	**....**	**....**	**7000**	**1000**
27 Norwood-Oakboro, Forest E. Church		**178084**	**20774**	**5970**	**6321**	**....**	**4490**	**1334**	**982**	**2514**	**83**	**472**	**4200**	**4200**	**....**	**....**	**4200**	**....**
Cedar Grove	Sta 4	48098	5970	....	3547	....	2490	....	170	113	....	472	750	750	....	....	750	....
Green Memorial	Sta 8	40000	....	5970	1800	....	2000	....	350	500	....	....	1100	1100	....	....	1100	....

Mt. Zion ..... Sta 14	25000	5970	....	....	....	....	....	313	746	39	....	1350	1350	....	....	1350	....
Oakboro ..... Sta 18	64986	8834	....	974	....	....	1334	149	1155	44	....	1000	1000	....	....	1000	....
28 Peachland, David E. Hubbard	**184300**	**14000**	**1800**	....	....	....	**2250**	**1500**	**3444**	**171**	**200**	**7125**	**7125**	....	....	**7125**	....
Fountain Hill ..... Ans 7	18000	2600	....	....	....	....	350	150	410	10	25	1392	1392	....	....	1392	....
Hopewell ..... Ans 10	87500	7500	1800	....	....	....	1800	875	1185	121	50	3568	3568	....	....	3568	....
Mt. Moriah ..... Uni 19	42800	1300	....	....	....	....	....	125	460	25	25	569	569	....	....	569	....
Peachland ..... Ans 17	36000	2600	....	....	....	....	100	350	1389	15	100	1596	1596	....	....	1596	....
29 Polkton, E. F. Kale	**163000**	**20000**	....	....	....	....	**937**	**1115**	**1952**	**149**	**1010**	**4600**	**5600**	....	....	**5600**	**1010**
Mt. Vernon ..... Ans 14	30000	4100	....	....	....	....	....	175	269	10	307	920	1176	....	....	1176	200
Polkton ..... Ans 19	75000	6500	....	....	....	....	....	433	557	109	398	1518	1736	....	....	1736	330
Poplar Hill ..... Ans 20	16000	4100	....	....	....	....	937	291	234	10	205	920	1176	....	....	1176	210
Wightman ..... Ans 27	42000	5300	....	....	....	....	....	216	892	20	100	1242	1512	....	....	1512	270
30 Prospect, J. G. Allred ..... Uni 23	**70000**	**32000**	....	....	....	....	**264**	**800**	....	....	**2848**	**7250**	**7250**	....	....	**7250**	....
31 Richfield-New Mt. Tabor, E. L. Biggers	**186000**	**20500**	....	....	....	....	....	**983**	**2583**	**145**	**82**	**3600**	**3600**	....	....	**3600**	**1200**
New Mt. Tabor ..... Sta 16	141000	500	....	....	....	....	....	758	2146	95	50	1800	1800	....	....	1800	600
Richfield ..... Sta 26	45000	20000	....	....	....	....	....	225	437	50	32	1800	1800	....	....	1800	600
32 Rolling Hills-Grace-Bethel, R. L. Poindexter, Jr.	**163300**	**19700**	**2000**	**7000**	....	**8087**	**6603**	**953**	**4217**	**234**	**155**	5016	**5016**	....	....	**5016**	....
Bethel ..... Uni 3	75500	....	....	....	....	28	1825	218	1660	30	52	2016	2016	....	....	2016	....
Grace ..... Uni 9	30000	9600	1000	3500	....	450	3415	358	1277	95	50	2000	2000	....	....	2000	....
Rolling Hills ..... Uni 36	57800	10100	1000	3500	....	7609	1363	377	1280	109	53	1000	1000	....	....	1000	....
33 Salem, A. B. Weaver ..... Sta 27	**125000**	**35500**	**22000**	**14800**	....	....	**32275**	**1056**	**5979**	**701**	**275**	**5100**	**5100**	....	....	**5100**	**1300**
34 Stanfield, J. G. Allred, Jr.	**135000**	**28000**	**22000**	**6000**	....	....	**6044**	**1408**	**2226**	**215**	**115**	**6000**	**6000**	....	....	**6000**	....
Love's Chapel ..... Sta 10	60000	14000	5000	6000	....	....	1230	448	1257	90	65	3000	3000	....	....	3000	....
Love's Grove ..... Sta 11	75000	14000	17000	....	....	....	4814	960	969	125	50	3000	3000	....	....	3000	....
35 Stony Hill-Randall, J. H. Thomas, III	**158000**	**41400**	**16100**	....	....	**10372**	**5434**	**1843**	**3872**	**229**	**105**	**3900**	**3900**	....	....	**3900**	....
Randall ..... Sta 24	22000	....	16100	....	....	....	400	600	1476	....	30	1300	1300	....	....	1300	....
Stony Hill ..... Sta 28	136000	41400	....	....	....	10372	5034	1243	2396	229	75	2600	2600	....	....	2600	....
36 Unionville, A. L. Kesler	**113000**	**8500**	....	**9000**	....	**5400**	**300**	**907**	**2362**	**128**	**45**	**3275**	**3275**	....	....	**3275**	....
Mill Grove ..... Uni 16	50000	2332	....	9000	....	5400	....	310	601	25	20	851	851	....	....	851	....
Union Grove ..... Uni 28	6000	1320	....	....	....	....	....	113	493	15	....	1015	1015	....	....	1015	....
Unionville ..... Uni 29	7000	1320	....	....	....	....	300	....	288	....	25	296	296	....	....	296	....
Zion ..... Uni 34	50000	3528	....	....	....	....	....	484	980	88	....	1113	1113	....	....	1113	....
37 Wade, Lawrence C. Morton	**72500**	**21000**	....	....	**400**	**1533**	**398**	**1240**	**649**	**60**	**480**	**3889**	**3889**	....	....	**3889**	....
Grace ..... Ans 8	30000	....	....	....	....	1033	158	554	....	....	21	1200	1200	....	....	1200	....
Wade ..... Ans 26	42500	21000	....	....	400	500	240	686	649	60	459	2689	2689	....	....	2689	....
38 Wadesboro: **First,** Ernest D. Page .... Ans 5	**535000**	**35000**	**11000**	....	....	....	**645**	**6355**	**20725**	**1367**	**450**	**10450**	**10450**	....	....	**10450**	**1600**
39 Waxhaw, James R. Faggart	**136000**	**27750**	**3000**	**1500**	....	....	**5000**	**272**	**2298**	**146**	....	**6800**	**6800**	....	....	**6800**	....
Heath Memorial ..... Uni 10	17500	....	3000	....	....	....	....	50	90	....	....	400	400	....	....	400	....
Waxhaw ..... Uni 30	118500	27750	....	1500	....	....	5000	222	2208	146	....	6400	6400	....	....	6400	....
40 Weddington, Ernest U. Stephens	**170000**	**34000**	....	**600**	....	....	**4511**	**1545**	**3033**	**263**	**777**	**6900**	**6900**	....	....	**6900**	**1100**
Antioch ..... Uni 1	75000	....	....	600	....	....	836	345	1430	53	....	1460	1460	....	....	1460	300
Weddington ..... Uni 31	95000	34000	....	....	....	....	3675	1200	1603	210	777	5440	5440	....	....	5440	800
41 Wesley Chapel, James F. Weekley ... Sta 31	**210000**	**20000**	**15000**	**3064**	....	....	**5370**	**990**	**2932**	**570**	**420**	**4000**	**4000**	....	....	**4000**	**2500**
42 Wingate, George E. Thompson	**95000**	**27000**	....	....	....	**400**	**3353**	**830**	**3536**	**336**	**372**	**5354**	**5354**	....	....	**5354**	....
Center ..... Uni 6	15000	9000	....	....	....	....	17	272	452	....	20	1010	1010	....	....	1010	....
Smyrna ..... Uni 24	10000	9000	....	....	....	400	300	125	386	....	70	1000	1000	....	....	1000	....
Wingate ..... Uni 33	70000	9000	....	....	....	....	3036	433	2698	336	282	3344	3344	....	....	3344	....
District Property	....	**42000**	**19189**	....	....	....	....	....	....	....	....	....	....	....	....	....	....
Total	**7206619**	**1090639**	**408233**	**534108**	**2275**	**134416**	**131288**	**73435**	**211470**	**14705**	**12503**	**241353**	**241693**			**241693**	**24930**
Total Last Year	6856140	973615	386423	629965	6320	135379	197621	60110	204310	14628	14595	224856	223804	6000	6000	229804	25190
Increase	350479	117024	21810					13325	7160	77		16497	17889			11889	
Decrease				95857	4045	963	66333				2092			6000	6000		260

List Number	CHARGE, CHURCH AND PASTOR	MINISTERIAL SUP. — LOCAL CHURCH					MINISTERIAL SUPPORT—OTHER THAN LOCAL CHURCH								CONNECTIONAL FUND					BENEVOLENCES		
		38b Travel Allowance Paid Associate(s)	38c Travel Allowance—Total Paid	39a Utilities Paid—Pastor	39b Utilities Paid—Associate(s)	39c Utilities—Total Paid	40a District Superintendents' Fund—Apportioned	40b District Superintendents' Fund—Paid	41a Episcopal Fund—Apportioned	41b Episcopal Fund—Paid	42a Conference Claimants' Fund—Apportioned	42b Conference Claimants' Fund—Paid	43a Minimum Salary Fund—Apportioned	43b Minimum Salary Fund—Paid	45b General Administration Fund—Paid	46a Jurisdictional Area, Conference, District Administration—Apportioned	46b Jurisdictional Area, Conference, District Administration—Paid	47b Interdenominational Cooperation Fund—Paid	48b Temporary General Aid Fund—Paid	50a World Service and Conference Benevolences—Apportioned	50b World Service and Conference Benevolences—Accepted	50c World Service and Conference Benevolences—Paid
	Albemarle:																					
1	**Central,** Roger W. Tucker ..... Sta 5	....	....	....	....	....	927	927	394	394	5391	5391	1064	1064	...	444	444	....	...	5684	5684	5684
2	**First Street,** C. Marvin Boggs ..... Sta 6	....	....	300	....	300	282	282	120	120	1638	1638	323	323	...	300	300	....	...	1725	1725	1725
3	**Main Street,** Oscar L. Easter ..... Sta 12	....	1000	....	....	....	282	282	120	120	1638	1638	323	323	...	268	....	....	...	1725	1725	1725
4	**Parkway-Pine Grove,** J. W. Belk	....	500	200	....	200	149	149	64	64	871	871	171	171	...	200	....	....	...	917	600	600
	Parkway ..... Sta 21	....	....	200	....	200	49	49	21	21	290	290	57	57	...	92	....	....	...	305	200	200
	Pine Grove ..... Sta 22	....	500	....	....	....	100	100	43	43	581	581	114	114	...	108	....	....	...	612	400	400
5	**Tabernacle,** William B. Farmer ..... Sta 29	....	....	....	....	....	178	178	75	75	1033	1033	204	204	...	200	151	....	...	1089	1089	1089
6	**Albemarle Circuit,** Howard E. Stuart	....	600	....	....	....	180	180	76	76	1058	1058	210	210	...	138	138	....	...	1116	1116	1116
	Porter ..... Sta 23	....	300	....	....	....	90	90	38	38	529	529	105	105	...	69	69	....	...	558	558	558
	Union Chapel ..... Sta 30	....	300	....	....	....	90	90	38	38	529	529	105	105	...	69	69	....	...	558	558	558
7	**Ansonville,** Cleveland S. Duke, Jr.	....	....	....	....	....	173	173	74	74	1008	1008	199	199	...	215	....	....	...	1062	1062	1062
	Ansonville ..... Ans 1	....	....	....	....	....	75	75	32	32	433	433	85	85	...	110	....	....	...	456	456	456
	Cedar Hill ..... Ans 3	....	....	....	....	....	43	43	18	18	252	252	50	50	...	42	....	....	...	266	266	266
	Concord ..... Ans 4	....	....	....	....	....	43	43	19	19	252	252	50	50	...	42	....	....	...	265	265	265
	Salem ..... Ans 21	....	....	....	....	....	12	12	5	5	71	71	14	14	...	21	....	....	...	75	75	75
8	**Badin,** C. W. Randolph ..... Sta 1	....	....	....	....	....	223	223	95	95	1297	1297	256	256	...	288	288	....	...	1368	1368	1368
9	**Bethany,** J. C. Swaim ..... Sta 2	....	....	150	....	150	178	178	75	75	1033	1033	204	204	...	220	220	....	...	1089	1089	1089
10	**Bethel-Palestine,** Foster R. Loflin	....	1330	....	....	....	191	191	81	81	1108	1108	219	219	...	152	152	....	...	1168	1168	1168
	Bethel ..... Sta 3	....	530	....	....	....	71	71	30	30	410	410	81	81	...	48	48	....	...	432	432	432
	Palestine ..... Sta 20	....	800	....	....	....	120	120	51	51	698	698	138	138	...	104	104	....	...	736	736	736
11	**Bethlehem,** R. Harold Strader ..... Uni 4	....	2400	900	....	900	277	277	118	118	1612	1612	318	318	...	230	230	....	...	1700	1700	1700
12	**Camp Ground,** Hayward Morrison	....	1300	600	....	600	186	186	79	79	1083	1083	214	214	...	168	168	....	...	1142	1142	1142
	Bond's Grove ..... Uni 5	....	325	150	....	150	48	48	19	19	270	270	55	55	...	42	42	....	...	287	287	287
	Pleasant Grove ..... Uni 22	....	325	150	....	150	46	46	22	22	273	273	53	53	...	42	42	....	...	285	285	285
	Union ..... Uni 27	....	325	150	....	150	46	46	19	19	270	270	53	53	...	42	42	....	...	285	285	285
	Wesley Chapel ..... Uni 32	....	325	150	....	150	46	46	19	19	270	270	53	53	...	42	42	....	...	285	285	285
13	**Friendship,** John T. Gantt	....	700	....	....	....	217	217	92	92	1259	1259	249	249	...	192	192	....	...	1327	1327	1327
	Friendship ..... Sta 7	....	700	....	....	....	121	121	51	51	704	704	140	140	...	100	100	....	...	743	743	743
	Locust ..... Sta 9	....	....	....	....	....	38	38	16	16	214	214	42	42	...	48	48	....	...	226	226	226
	Oak Grove ..... Sta 19	....	....	....	....	....	58	58	25	25	341	341	67	67	...	44	44	....	...	358	358	358
14	**Hebron,** John W. Lockman	....	900	....	....	....	136	136	58	58	795	795	156	156	...	128	....	....	...	837	837	837
	Hebron ..... Uni 11	....	450	....	....	....	68	68	29	29	397	397	78	78	...	64	....	....	...	419	419	419
	Mt. Carmel ..... Uni 18	....	450	....	....	....	68	68	29	29	398	398	78	78	...	64	....	....	...	418	418	418

15 **Indian Trail-Stallings,** Mark F. Wimmer	....	....	600	....	600	214	214	91	91	1248	1248	246	246	...	280	280	....	...	1315	1315	1315
Indian Trail Uni 12	....	....	360	....	360	128	128	55	55	750	750	146	146	...	168	168	....	...	789	789	789
Stallings Uni 25	....	....	240	....	240	86	86	36	36	498	498	100	100	...	112	112	....	...	526	526	526
16 **Lilesville,** T. A. Plyler, Jr.	....	....	400	....	400	223	223	95	95	1298	1298	256	256	...	220	220	....	...	1368	1368	1368
Forestville Ans 6	....	....	120	....	120	78	78	33	33	454	454	89	89	...	55	55	....	...	477	477	477
Lilesville Ans 11	....	....	100	....	100	82	82	34	34	478	478	94	94	...	55	55	....	...	504	504	504
Olivet Ans 16	....	....	120	....	120	46	46	20	20	268	268	53	53	...	55	55	....	...	284	284	284
Savannah Ans 23	....	....	60	....	60	17	17	8	8	98	98	20	20	...	55	55	....	...	103	103	103
17 **Marshville,** Giles O. Bowman	....	....	....	....	....	191	191	81	81	1108	1108	219	219	...	276	276	....	...	1168	1168	1168
Gilboa Uni 9	....	....	....	....	....	38	38	16	16	222	222	44	44	...	40	40	....	...	234	234	234
Marshville Uni 13	....	....	....	....	....	153	153	65	65	886	886	175	175	...	236	236	....	...	934	934	934
18 **Mineral Springs,** R. M. Kitley Uni 17	....	1000	....	....	....	158	158	67	67	920	920	181	181	...	180	180	....	...	970	970	970
Monroe:																					
19 **Benton Heights-Midway,** Foy L. Brooks	....	900	....	....	....	100	100	42	42	579	579	114	114	...	116	116	....	...	611	611	611
Benton Heights Uni 2	....	700	....	....	....	78	78	33	33	452	452	89	89	...	88	88	....	...	476	476	476
Midway Uni 15	....	200	....	....	....	22	22	9	9	127	127	25	25	...	28	28	....	...	135	135	135
20 **Central,** Jacob B. Golden Uni 7	....	1600	....	....	....	992	992	421	421	5771	5771	1138	1138	...	416	416	....	...	6082	6082	6082
21 **Memorial-Sutton Park,** William R. Doser	....	....	300	....	300	126	126	53	53	732	732	144	144	...	148	148	....	...	770	770	770
Memorial Uni 21	....	....	300	....	300	113	113	47	47	658	658	129	129	...	108	108	....	...	693	693	693
Sutton Park Uni 35	....	....	....	....	....	13	13	6	6	74	74	15	15	...	40	40	....	...	77	77	77
22 **Morven,** Luther C. Harris	....	....	....	....	....	199	199	85	85	1158	1158	229	229	...	240	240	....	...	1222	1222	1222
Morven Ans 13	....	....	....	....	....	70	70	30	30	405	405	80	80	...	84	84	....	...	428	428	428
Pleasant Hill Ans 18	....	....	....	....	....	70	70	30	30	405	405	80	80	...	84	84	....	...	428	428	428
Sandy Plains Ans 22	....	....	....	....	....	36	36	15	15	208	208	41	41	...	44	44	....	...	220	220	220
Shiloh Ans 24	....	....	....	....	....	23	23	10	10	140	140	28	28	...	28	28	....	...	146	146	146
23 **New Hope-Bethel,** Jimmie C. Furr	....	590	....	....	....	162	162	69	69	945	945	186	186	...	176	176	....	...	997	997	997
Bethel Ans 2	....	265	....	....	....	57	57	24	24	331	331	65	65	...	60	60	....	...	349	349	349
Hanna Ans 9	....	110	....	....	....	36	36	15	15	208	208	41	41	...	40	40	....	...	219	219	219
Long Pine Ans 12	....	40	....	....	....	12	12	6	6	75	75	15	15	...	12	12	....	...	80	80	80
New Hope Ans 15	....	175	....	....	....	57	57	24	24	331	331	65	65	...	64	64	....	...	349	349	349
24 **New Hope-Trinity,** Hugh D. Sims	....	900	....	....	....	93	93	40	40	542	542	106	106	...	108	108	....	...	572	572	572
New Hope Uni 20	....	800	....	....	....	81	81	33	33	450	450	88	88	...	88	88	....	...	475	475	475
Trinity Uni 26	....	100	....	....	....	12	12	7	7	92	92	18	18	...	20	20	....	...	97	97	97
25 **New London-Bethesda,** R. G. Tuttle, III	....	1500	300	....	300	154	154	65	65	895	895	176	176	...	176	176	....	...	944	944	944
Bethesda Sta 32	....	300	....	....	....	51	51	22	22	298	298	58	58	...	64	64	....	...	315	315	315
New London Sta 15	....	1200	300	....	300	103	103	43	43	597	597	118	118	...	112	112	....	...	629	629	629
26 Norwood: **First,** J. P. Hornbuckle, Jr. Sta 17	....	1000	....	....	....	273	273	116	116	1587	1587	313	313	...	248	248	....	...	1672	1672	1672
27 **Norwood-Oakboro,** Forest E. Church	....	....	....	....	....	206	206	87	87	1196	1196	236	236	...	170	170	....	...	1262	1262	1262
Cedar Grove Sta 4	....	....	....	....	....	43	43	18	18	251	251	49	49	...	31	31	....	...	266	266	266
Green Memorial Sta 8	....	....	....	....	....	62	62	26	26	359	359	71	71	...	44	44	....	...	378	378	378
Mt. Zion Sta 14	....	....	....	....	....	68	68	29	29	395	395	78	78	...	54	54	....	...	416	416	416
Oakboro Sta 18	....	....	....	....	....	33	33	14	14	191	191	38	38	...	41	41	....	...	202	202	202
28 **Peachland,** David E. Hubbard	....	....	....	....	....	191	191	81	81	1108	1108	219	219	...	228	228	....	...	1162	1162	1162
Fountain Hill Ans 7	....	....	....	....	....	36	36	15	15	210	210	42	42	...	44	44	....	...	222	222	222
Hopewell Ans 10	....	....	....	....	....	98	98	41	41	565	565	112	112	...	116	116	....	...	596	596	596
Mt. Moriah Uni 19	....	....	....	....	....	15	15	7	7	89	89	17	17	...	18	18	....	...	93	93	93
Peachland Ans 17	....	....	....	....	....	42	42	18	18	244	244	48	48	...	50	50	....	...	251	251	251
29 **Polkton,** E. F. Kale	....	1010	45	....	45	191	191	81	81	1108	1108	219	219	...	182	....	....	...	1168	1168	1168
Mt. Vernon Ans 14	....	200	13	....	13	40	40	17	17	233	233	46	46	...	36	....	....	...	245	245	245
Polkton Ans 19	....	330	19	....	19	59	59	25	25	344	344	68	68	...	60	....	....	...	362	362	362
Poplar Hill Ans 20	....	210	13	....	13	40	40	17	17	233	233	46	46	...	36	....	....	...	245	245	245
Wightman Ans 27	....	210	....	....	....	52	52	22	22	298	298	59	59	...	50	....	....	...	316	316	316

List Number	CHARGE, CHURCH AND PASTOR	MINISTERIAL SUP. — LOCAL CHURCH					MINISTERIAL SUPPORT—OTHER THAN LOCAL CHURCH								CONNECTIONAL FUND					BENEVOLENCES		
		38b Travel Allowance Paid Associate(s)	38c Travel Allowance—Total Paid	39a Utilities Paid—Pastor	39b Utilities Paid—Associate(s)	39c Utilities—Total Paid	40a District Superintendents' Fund—Apportioned	40b District Superintendents' Fund—Paid	41a Episcopal Fund—Apportioned	41b Episcopal Fund—Paid	42a Conference Claimants' Fund—Apportioned	42b Conference Claimants' Fund—Paid	43a Minimum Salary Fund—Apportioned	43b Minimum Salary Fund—Paid	45b General Administration Fund—Paid	46a Jurisdictional Area, Conference, District Administration—Apportioned	46b Jurisdictional Area, Conference, District Administration—Paid	47b Interdenominational Cooperation Fund—Paid	48b Temporary General Aid Fund—Paid	50a World Service and Conference Benevolences—Apportioned	50b World Service and Conference Benevolences—Accepted	50c World Service and Conference Benevolences—Paid
30	**Prospect**, J. G. Allred ..... Uni 23	....	....	....	....	....	141	141	60	60	819	819	161	161	...	260	260	....	...	675	675	675
31	**Richfield-New Mt. Tabor**, E. L. Biggers	....	1200	260	....	260	145	145	62	62	845	845	166	166	...	144	144	....	...	890	890	890
	New Mt. Tabor ..... Sta 16	....	600	200	....	200	73	73	31	31	422	422	83	83	...	72	72	....	...	445	445	445
	Richfield ..... Sta 26	....	600	60	....	60	72	72	31	31	423	423	83	83	...	72	72	....	...	445	445	445
32	**Rolling Hills-Grace-Bethel**, R. L. Poindexter, Jr.	....	....	....	....	....	132	132	56	56	769	769	151	151	...	180	180	....	...	811	811	811
	Bethel ..... Uni 3	....	....	....	....	....	65	65	27	27	379	379	74	74	...	80	80	....	...	399	399	399
	Grace ..... Uni 9	....	....	....	....	....	39	39	17	17	227	227	45	45	...	60	60	....	...	239	239	239
	Rolling Hills ..... Uni 36	....	....	....	....	....	28	28	12	12	163	163	32	32	...	40	40	....	...	173	173	173
33	**Salem**, A. B. Weaver ..... Sta 27	....	1300	600	....	600	206	206	87	87	1196	1196	236	236	...	144	144	....	...	1187	1187	1187
34	**Stanfield**, J. G. Allred, Jr.	....	....	....	....	....	225	225	96	96	1310	1310	259	259	...	162	162	....	...	1381	1381	1381
	Love's Chapel ..... Sta 10	....	....	....	....	....	90	90	38	38	524	524	103	103	...	81	81	....	...	551	551	551
	Love's Grove ..... Sta 11	....	....	....	....	....	135	135	58	58	786	786	156	156	...	81	81	....	...	830	830	830
35	**Stony Hill-Randall**, J. H. Thomas, III	....	....	600	....	600	135	135	57	57	793	793	158	158	...	105	105	....	...	837	837	837
	Randall ..... Sta 24	....	....	200	....	200	45	45	19	19	264	264	53	53	...	35	35	....	...	279	279	279
	Stony Hill ..... Sta 28	....	....	400	....	400	90	90	38	38	529	529	105	105	...	70	70	....	...	558	558	558
36	**Unionville**, A. L. Kesler	....	....	....	....	....	95	95	40	40	555	555	109	109	...	131	131	....	...	584	584	584
	Mill Grove ..... Uni 16	....	....	....	....	....	24	24	10	10	144	144	28	28	...	34	34	....	...	151	151	151
	Union Grove ..... Uni 28	....	....	....	....	....	29	29	12	12	172	172	33	33	...	41	41	....	...	181	181	181
	Unionville ..... Uni 29	....	....	....	....	....	10	10	5	5	51	51	11	11	...	12	12	....	...	54	54	54
	Zion ..... Uni 34	....	....	....	....	....	32	32	13	13	188	188	37	37	...	44	44	....	...	198	198	198
37	**Wade**, Lawrence C. Morton	....	....	....	....	....	82	82	35	35	480	480	94	94	...	152	152	....	...	505	505	505
	Grace ..... Ans 8	....	....	....	....	....	27	27	12	12	158	158	31	31	...	48	48	....	...	167	167	167
	Wade ..... Ans 26	....	....	....	....	....	55	55	23	23	322	322	63	63	...	104	104	....	...	338	338	338
38	Wadesboro: **First**, Ernest D. Page .... Ans 5	....	1600	....	....	....	762	762	324	324	4434	4434	875	875	...	340	340	300	...	4674	4674	4674
39	**Waxhaw**, James R. Faggart	....	....	....	....	....	141	141	60	60	819	819	161	161	...	272	272	....	...	864	864	864
	Heath Memorial ..... Uni 10	....	....	....	....	....	6	6	4	4	41	41	8	8	...	14	14	....	...	43	43	43
	Waxhaw ..... Uni 30	....	....	....	....	....	135	135	56	56	778	778	153	153	...	258	258	....	...	821	821	821
40	**Weddington**, Ernest U. Stephens	....	1100	....	....	....	195	195	83	83	1133	1133	224	224	...	256	256	....	...	1195	1195	1195
	Antioch ..... Uni 1	....	300	....	....	....	48	48	27	27	280	280	56	56	...	48	48	....	...	298	298	298
	Weddington ..... Uni 31	....	800	....	....	....	147	147	56	56	853	853	168	168	...	208	208	....	...	897	897	897
41	**Wesley Chapel**, James F. Weekley ... Sta 31	....	2500	500	....	500	186	186	79	79	1083	1083	214	214	...	100	100	....	...	842	842	515
42	**Wingate, George E. Thompson**	....	....	....	....	....	191	191	81	81	1108	1108	219	219	...	212	252	....	...	1082	1082	1082
	Center ..... Uni 6	....	....	....	....	....	31	31	13	13	177	177	35	35	...	40	80	....	...	187	187	187
	Smyrna ..... Uni 24	....	....	....	....	....	38	38	16	16	222	222	44	44	...	40	40	....	...	148	148	148
	Wingate ..... Uni 33	....	....	....	....	....	122	122	52	52	709	709	140	140	...	132	132	....	...	747	747	747
	District Property	....	....	....	....	....	....	....	....	....	....	....	....	....	...	....	....	....	...	....	....	....
	Total		24930	5755		5755	9688	9688	4115	4115	56363	56363	11119	11119		8757	7763	300		58759	58442	58115
	Total Last Year		25190	5040		5040	9138	9138	3768	3768	52332	52333	11700	11700		8551	7791			58721	57562	57500
	Increase			715		715	550	550	347	347	4031	4030				206		300		38	880	615
	Decrease		260										581	581			28					

List Number	CHARGE, CHURCH AND PASTOR	BENEVOLENCES								OTHER CONFERENCE BENEVOLENCES									
		52 World Service Special Gifts	53 General Advance Specials	54 One Great Hour of Sharing	55 Fellowship of Suffering and Service	56 United Methodist Student Day	57 Youth Service Fund	58 Race Relations Sunday	59 Fund for Reconciliation	60 Christian Education Sunday	61 Higher Education	62 Conference Advance Specials	63 Hospitals and Golden Cross	64 Homes for Children, Youth and Aged	65 Commitment Day	66 Builders' Club	67 District Missions, $1.00 Per Member	68 All Other Benevolences	69 Grand Total Paid (lines 30-68)
	Albemarle:																		
1	**Central,** Roger W. Tucker ..... Sta 5	....	1400	100	100	33	300	161	30	71	5294	....	166	2341	36	905	880	....	87516
2	**First Street,** C. Marvin Boggs ..... Sta 6	....	....	532	37	10	50	112	....	22	1608	....	50	711	11	85	....	....	28622
3	**Main Street,** Oscar L. Easter ..... Sta 12	....	465	....	....	10	....	25	15	22	1608	100	50	711	11	230	....	....	34703
4	**Parkway-Pine Grove,** J. W. Belk	....	....	....	....	5	....	2	....	11	100	....	26	378	5	....	254	....	13056
	Parkway ..... Sta 21	....	....	....	....	1	....	2	....	3	....	....	8	125	1	....	74	....	3690
	Pine Grove ..... Sta 22	....	....	....	....	4	....	....	....	8	100	....	18	253	4	....	180	....	9366
5	**Tabernacle,** William B. Farmer ..... Sta 29	....	75	27	43	6	....	5	7	14	1014	....	32	448	7	15	193	....	26359
6	**Albemarle Circuit,** Howard E. Stuart	....	530	80	19	6	10	12	....	14	336	....	32	460	12	15	292	10	32815
	Porter ..... Sta 23	....	270	75	5	3	10	10	....	7	168	....	16	230	6	....	131	5	11927
	Union Chapel ..... Sta 30	....	260	5	14	3	....	2	....	7	168	....	16	230	6	15	161	5	20888
7	**Ansonville,** Cleveland S. Duke, Jr.	....	....	....	....	6	....	....	....	13	990	....	31	437	7	....	222	....	12690
	Ansonville ..... Ans 1	....	....	....	....	3	....	....	....	6	426	....	13	188	3	....	82	....	6085
	Cedar Hill ..... Ans 3	....	....	....	....	2	....	....	....	3	247	....	8	109	2	....	52	....	2707
	Concord ..... Ans 4	....	....	....	....	1	....	....	....	3	248	....	8	109	2	....	70	....	2965
	Salem ..... Ans 21	....	....	....	....	....	....	....	....	1	69	....	2	31	....	....	18	....	933
8	**Badin,** C. W. Randolph ..... Sta 1	....	....	55	24	8	10	32	136	17	1274	....	39	564	9	45	339	....	22933
9	**Bethany,** J. C. Swaim ..... Sta 2	....	300	....	20	6	....	....	....	14	1014	....	32	448	7	100	235	....	16643
10	**Bethel-Palestine,** Foster R. Loflin	....	87	16	22	7	....	31	15	15	1088	14	34	481	8	85	130	....	16386
	Bethel ..... Sta 3	....	75	5	9	3	....	11	15	5	403	14	12	178	3	60	130	....	5559
	Palestine ..... Sta 20	....	12	11	13	4	....	20	....	10	685	....	22	303	5	25	....	....	10827
11	**Bethlehem,** R. Harold Strader ..... Uni 4	....	600	25	25	10	60	31	....	21	1583	....	50	700	11	75	452	12	25617
12	**Camp Ground,** Hayward Morrison	....	180	44	20	7	....	29	....	14	1064	....	33	471	7	10	362	....	19701
	Bond's Grove ..... Uni 5	....	45	....	....	1	....	....	....	3	266	....	8	117	1	....	127	....	7327
	Pleasant Grove ..... Uni 22	....	45	....	8	1	....	3	....	3	266	....	8	117	1	....	57	....	3645
	Union ..... Uni 27	....	45	44	12	4	....	26	....	5	266	....	9	117	1	10	121	....	4830
	Wesley Chapel ..... Uni 32	....	45	....	....	1	....	....	....	3	266	....	8	120	4	....	57	....	3899
13	**Friendship,** John T. Gantt	....	....	....	....	8	....	23	....	17	1236	....	39	547	9	20	345	....	24285
	Friendship ..... Sta 7	....	....	....	....	4	....	23	....	9	692	....	22	307	5	....	189	....	12764
	Locust ..... Sta 9	....	....	....	....	2	....	....	....	4	211	....	7	93	2	15	51	....	3937
	Oak Grove ..... Sta 19	....	....	....	....	2	....	....	....	4	333	....	10	147	2	5	105	....	7584
14	**Hebron,** John W. Lockman	85	....	....	22	5	....	14	....	10	779	....	24	345	5	....	213	....	12023
	Hebron ..... Uni 11	85	....	....	10	3	....	14	....	5	389	....	12	172	3	....	112	....	6002
	Mt. Carmel ..... Uni 18	....	....	....	12	2	....	....	....	5	390	....	12	173	2	....	101	....	6021
15	**Indian Trail-Stallings,** Mark F. Wimmer	....	152	10	47	8	50	40	100	16	1224	....	38	542	8	45	411	....	26277
	Indian Trail ..... Uni 12	....	112	....	27	6	50	20	....	10	734	....	24	326	6	30	256	....	14969
	Stallings ..... Uni 25	....	40	10	20	2	....	20	100	6	490	....	14	216	2	15	155	....	11308

List Number	CHARGE, CHURCH AND PASTOR	BENEVOLENCES								OTHER CONFERENCE BENEVOLENCES									
		52 World Service Special Gifts	53 General Advance Specials	54 One Great Hour of Sharing	55 Fellowship of Suffering and Service	56 United Methodist Student Day	57 Youth Service Fund	58 Race Relations Sunday	59 Fund for Reconciliation	60 Christian Education Sunday	61 Higher Education	62 Conference Advance Specials	63 Hospitals and Golden Cross	64 Homes for Children, Youth and Aged	65 Commitment Day	66 Builders' Club	67 District Missions, $1.00 Per Member	68 All Other Benevolences	69 Grand Total Paid (lines 30-68)
16	**Lilesville,** T. A. Plyler, Jr.	....	270	116	28	8	19	10	69	17	1274	....	40	563	8	120	498	....	19628
	Forestville ... Ans 6	....	100	8	5	4	....	3	40	8	445	....	14	196	4	25	191	....	6067
	Lilesville ... Ans 11	....	100	18	7	4	....	3	11	9	469	....	14	207	4	50	140	....	7788
	Olivet ... Ans 16	....	35	85	11	....	19	2	13	....	264	....	9	117	....	45	120	....	4538
	Savannah ... Ans 23	....	35	5	5	....	....	2	5	....	96	....	3	43	....	....	47	....	1235
17	**Marshville,** Giles O. Bowman	....	130	35	30	7	35	30	....	15	1088	10	34	481	8	130	305	....	22281
	Gilboa ... Uni 9	....	30	10	15	1	5	5	....	3	218	....	7	96	1	40	91	....	4716
	Marshville ... Uni 13	....	100	25	15	6	30	25	....	12	870	10	27	385	7	90	214	....	17565
18	**Mineral Springs,** R. M. Kitley ... Uni 17	....	....	....	34	6	50	....	....	12	902	....	28	400	6	....	221	....	15884
	Monroe:																		
19	**Benton Heights-Midway,** Foy L. Brooks	....	....	....	....	4	....	16	35	8	569	....	18	251	4	....	151	....	11088
	Benton Heights ... Uni 2	....	....	....	....	3	....	10	25	6	444	....	14	196	3	....	104	....	8589
	Midway ... Uni 15	....	....	....	....	1	....	6	10	2	125	....	4	55	1	....	47	....	2499
20	**Central,** Jacob B. Golden ... Uni 7	75	3408	100	84	35	350	112	295	76	5665	200	177	2504	39	675	1218	....	155597
21	**Memorial-Sutton Park,** William R. Doser	....	....	21	....	4	....	12	....	10	717	....	22	317	5	150	278	....	17528
	Memorial ... Uni 21	....	....	21	....	3	....	8	....	9	645	....	19	285	4	120	229	....	15043
	Sutton Park ... Uni 35	....	....	....	....	1	....	4	....	1	72	....	3	32	1	30	49	....	2485
22	**Morven,** Luther C. Harris	....	350	73	79	7	....	40	25	15	1138	....	36	503	8	65	487	....	19260
	Morven ... Ans 13	....	123	21	10	2	....	8	25	5	398	....	12	175	3	30	142	....	5798
	Pleasant Hill ... Ans 18	....	123	10	30	2	....	6	....	5	398	....	12	175	3	10	172	....	6036
	Sandy Plains ... Ans 22	....	62	12	28	2	....	4	....	3	205	....	7	92	1	15	104	....	5301
	Shiloh ... Ans 24	....	42	30	11	1	....	22	....	2	137	....	5	61	1	10	69	....	2125
23	**New Hope-Bethel,** Jimmie C. Furr	....	....	....	....	6	....	....	....	12	927	....	29	411	6	....	280	....	12330
	Bethel ... Ans 2	....	....	....	....	2	....	....	....	4	325	....	10	143	2	....	109	....	4484
	Hanna ... Ans 9	....	....	....	....	2	....	....	....	2	204	....	6	90	1	....	65	....	2823
	Long Pine ... Ans 12	....	....	....	....	....	....	....	....	2	73	....	3	35	1	....	....	....	773
	New Hope ... Ans 15	....	....	....	....	2	....	....	....	4	325	....	10	143	2	....	106	....	4250
24	**New Hope-Trinity,** Hugh D. Sims	....	20	....	....	3	....	15	40	7	532	10	16	236	3	....	210	....	10575
	New Hope ... Uni 20	....	20	....	....	2	....	15	40	5	442	10	13	196	2	....	170	....	8876
	Trinity ... Uni 26	....	....	....	....	1	....	....	....	2	90	....	3	40	1	....	40	....	1699
25	**New London-Bethesda,** R. G. Tuttle, III	....	16	68	21	5	....	47	28	12	878	....	27	388	6	25	263	....	20828
	Bethesda ... Sta 32	....	....	10	5	2	....	10	....	4	293	....	9	129	2	....	85	....	4750
	New London ... Sta 15	....	16	58	16	3	....	37	28	8	585	....	18	259	4	25	178	....	16078
26	Norwood: **First,** J. P. Hornbuckle, Jr. ... Sta 17	200	700	....	51	10	....	10	20	21	1559	....	49	689	11	250	386	....	21675
27	**Norwood-Oakboro,** Forest E. Church	....	....	100	....	7	....	....	....	16	1175	....	36	521	8	55	440	....	19590
	Cedar Grove ... Sta 4	....	....	25	....	2	....	....	....	3	246	....	7	110	2	....	94	....	5142
	Green Memorial ... Sta 8	....	....	25	....	2	....	....	....	5	353	....	11	156	2	20	132	....	5596

Mt. Zion ..... Sta 14	....	....	25	....	2	....	....	....	5	388	....	12	172	3	15	146	....	4256
Oakboro ..... Sta 18	....	....	25	....	1	....	....	....	3	188	....	6	83	1	20	68	....	4596
28 Peachland, David E. Hubbard	110	220	110	110	7	50	10	....	15	364	....	34	481	8	30	488	15	19731
Fountain Hill ..... Ans 7	30	60	30	30	1	....	3	....	3	....	....	6	92	1	....	69	10	3241
Hopewell ..... Ans 10	56	112	56	56	3	30	5	....	8	277	....	17	245	4	....	293	....	10289
Mt. Moriah ..... Uni 19	14	28	14	14	1	10	1	....	1	87	....	3	38	1	....	42	5	1702
Peachland ..... Ans 17	10	20	10	10	2	10	1	....	3	....	....	8	106	2	30	84	....	4499
29 Polkton, E. F. Kale	....	....	....	....	7	....	....	....	15	1000	....	34	481	8	95	380	....	16605
Mt. Vernon ..... Ans 14	....	....	....	....	1	....	....	....	3	185	....	7	102	1	....	96	....	3126
Polkton ..... Ans 19	....	....	....	....	3	....	....	....	5	337	....	11	147	3	40	106	....	5092
Poplar Hill ..... Ans 20	....	....	....	....	1	....	....	....	3	185	....	7	102	1	....	91	....	4047
Wightman ..... Ans 27	....	....	....	....	2	....	....	....	4	293	....	9	130	3	55	87	....	4340
30 Prospect, J. G. Allred ..... Uni 23	....	....	5	....	....	5	38	50	11	380	....	25	356	5	....	247	....	14400
31 Richfield-New Mt. Tabor, E. L. Biggers	....	....	....	....	5	....	....	....	11	828	....	26	367	5	15	136	....	12498
New Mt. Tabor ..... Sta 16	....	....	....	....	3	....	....	....	5	414	....	13	184	2	15	136	....	7547
Richfield ..... Sta 26	....	....	....	....	2	....	....	....	6	414	....	13	183	3	....	....	....	4951
32 Rolling Hills-Grace-Bethel, R. L. Poindexter, Jr.	....	110	22	32	5	....	58	43	10	754	....	23	334	5	15	293	....	29068
Bethel ..... Uni 3	....	40	6	14	2	....	30	8	5	372	....	11	164	2	15	107	....	7629
Grace ..... Uni 9	....	25	10	10	2	....	10	10	3	222	....	6	98	2	....	104	....	8774
Rolling Hills ..... Uni 36	....	45	6	8	1	....	18	25	2	160	....	6	72	1	....	82	....	12665
33 Salem, A. B. Weaver ..... Sta 27	....	100	....	....	7	126	80	....	16	1000	....	36	521	8	....	307	189	52732
34 Stanfield, J. G. Allred, Jr.	....	....	25	....	8	....	19	25	17	1287	50	40	568	9	70	423	....	21982
Love's Chapel ..... Sta 10	....	....	25	....	3	....	....	....	6	514	25	16	232	3	25	157	....	8483
Love's Grove ..... Sta 11	....	....	....	....	5	....	19	25	11	773	25	24	336	6	45	266	....	13499
35 Stony Hill-Randall, J. H. Thomas, III	....	270	5	10	5	....	43	....	10	777	....	24	345	9	15	372	....	30325
Randall ..... Sta 24	....	....	....	....	2	....	15	....	3	259	....	8	115	3	....	126	....	5232
Stony Hill ..... Sta 28	....	270	5	10	3	....	28	....	7	518	....	16	230	6	15	246	....	25093
36 Unionville, A. L. Kesler	....	....	106	39	3	20	....	....	7	545	....	17	241	4	75	326	....	15314
Mill Grove ..... Uni 16	....	....	19	8	1	20	....	....	2	141	....	4	62	1	30	87	....	7973
Union Grove ..... Uni 28	....	....	20	6	1	....	....	....	2	168	....	5	73	1	....	100	....	2480
Unionville ..... Uni 29	....	....	24	15	....	....	....	....	1	51	....	3	25	1	....	28	....	1200
Zion ..... Uni 34	....	....	43	10	1	....	....	....	2	185	....	5	81	1	45	111	....	3661
37 Wade, Lawrence C. Morton	....	....	....	11	3	....	10	....	6	470	20	15	207	3	5	149	....	10496
Grace ..... Ans 8	....	....	....	....	1	....	....	....	2	155	....	5	68	1	....	32	....	3673
Wade ..... Ans 26	....	....	....	11	2	....	10	....	4	315	20	10	139	2	5	117	....	6823
38 Wadesboro: **First,** Ernest D. Page .... Ans 5	20	1150	55	60	27	150	109	200	58	4354	50	136	1926	30	380	850	144	63000
39 Waxhaw, James R. Faggart	....	75	13	13	5	25	....	....	11	803	....	25	356	5	40	216	....	18420
Heath Memorial ..... Uni 10	....	....	1	1	1	....	....	....	1	40	....	1	18	1	....	20	....	740
Waxhaw ..... Uni 30	....	75	12	12	4	25	....	....	10	763	....	24	338	4	40	196	....	17680
40 Weddington, Ernest U. Stephens	....	2090	43	49	7	....	35	118	15	1113	....	35	492	8	....	393	....	25613
Antioch ..... Uni 1	....	40	14	....	2	....	8	....	4	278	....	8	122	2	....	111	....	5770
Weddington ..... Uni 31	....	2050	29	49	5	....	27	118	11	835	....	27	370	6	....	282	....	19843
41 Wesley Chapel, James F. Weekley ... Sta 31	....	....	....	....	3	....	....	202	6	480	....	16	215	3	55	213	....	20652
42 Wingate, George E. Thompson	....	....	....	67	7	25	73	....	15	1002	....	34	481	8	40	281	21	19168
Center ..... Uni 6	....	....	....	16	1	....	....	....	2	174	....	6	77	1	....	87	....	2658
Smyrna ..... Uni 24	....	....	....	16	1	....	....	....	3	132	....	7	96	1	....	84	....	3129
Wingate ..... Uni 33	....	....	....	35	5	25	73	....	10	696	....	21	308	6	40	110	21	13381
District Property	....	....	....	....	....	....	....	....	....	....	....	....	....	....	....	....	....	....
Total	490	12698	1786	1097	336	1335	1284	1453	735	51793	454	1708	24219	383	3935	14139	391	1115894
Total Last Year	789	10468	1391	810	349	1455	158	4921	730	50546	752	1625	23920	377	3331	13878	1021	1145428
Increase		2230	395	287			1126		5	1247		83	299	6	604	261		
Decrease	299				13	120		3468			298						630	29534

List Number	CHARGE, CHURCH AND PASTOR	CHURCH MEMBERSHIP												CHURCH SCHOOL								W.S.C.S.		
		1 Total Members Reported at Close of Last Year	2 Received this Year on Confession of Faith or Restored	3 Received from Other United Methodist Churches	4 Received from Other Denominations	5 Removed by Charge Conference Action or Withdrawn	6 Removed by Transfer to Other United Methodist Churches	7 Removed by Transfer to Other Denominations	8 Removed by Death	9 Total Members at Close of This Year	10 Average Attendance at the Principal Weekly Worship Service(s)	11 Number of Persons Baptized This Year (all ages)	12 Preparatory Members Now on Roll (all baptized children under 16)	13 Number of Leaders	14 Children (birth through sixth grade) in All Classes and Groups	15 Youth	16 Adults	17 Total Church School Membership	18 Average Attendance	19 Number of Ongoing Classes and Groups for Learning	20 Number of Short-term Classes and Groups for Learning	21 Membership of Society (incl. Wesleyan Service Guild)	22 Amount Paid for Local Church and Community Work	23 United Methodist Men Group
1	**Acton,** W. C. Clark ..... Bun 2	336	8	6	....	....	1	....	2	347	106	2	37	12	36	22	73	143	140	12	3	54	814	1
	Asheville:																							
2	**Abernethy,** John H. Christy, Jr. .... Bun 1	523	8	9	5	....	12	6	6	521	215	13	110	30	113	84	103	330	165	30	22	87	1025	1
3	**Asbury Memorial,** Norman H. Pusey Bun 4	432	1	9	....	2	10	1	10	419	132	8	37	13	40	24	63	140	83	24	4	61	700	....
4	**Berry Temple-Wilson's Chapel,** James T. Jones	234	13	2	7	15	....	10	3	228	115	11	70	14	50	24	22	110	59	10	4	41	280	1
	Berry Temple ..... Bun 58	169	13	2	7	15	....	10	2	164	90	9	51	8	30	15	15	68	34	9	3	30	100	1
	Wilson's Chapel ..... Bun 59	65	....	....	....	....	....	....	1	64	25	2	19	6	20	9	7	42	25	1	1	11	180	....
5	**Bethesda,** Warner B. Milner ..... Bun 10	243	6	4	2	....	....	3	2	250	118	5	31	12	115	40	75	242	158	17	2	47	560	1
6	**Biltmore,** R. Paschal Waugh ..... Bun 12	505	9	11	2	....	9	....	4	514	160	9	34	30	90	65	122	307	90	16	8	77	1210	1
7	**Central,** Thomas B. Stockton ..... Bun 16	2208	36	84	11	204	49	18	30	2038	660	18	300	142	263	147	661	1213	361	40	25	303	493	....
8	**Central Assoc.-French Broad,** Ronald A. Koonts ..... Bun 24	130	8	2	....	1	8	....	1	130	39	10	15	10	12	9	22	53	28	7	4	35	334	1
9	**Elkwood,** John M. Nelson	268	1	4	....	33	....	1	2	237	152	5	27	32	48	45	84	209	151	34	17	38	500	1
	Alexander's Chapel ..... Bun 3	54	1	....	....	....	....	....	1	54	30	....	5	6	6	8	18	38	26	6	3	12	....	....
	Elkwood ..... Bun 21	140	....	4	....	....	....	1	....	143	90	5	18	18	22	24	51	115	85	20	12	16	500	1
	Pleasant Grove ..... Bun 37	41	....	....	....	....	....	....	1	40	32	....	4	8	20	13	15	56	40	8	2	10	....	....
	South Fork ..... Bun 46	33	....	....	....	33	....	....	....	....	....	....	....	....	....	....	....	....	....	....	....	....	....	....
10	**Emma-Green Memorial,** J. H. Madison	193	8	5	7	....	5	6	2	200	115	8	11	15	38	19	40	112	79	13	3	10	350	....
	Emma ..... Bun 22	104	3	4	2	....	5	5	2	101	75	3	6	10	29	12	25	76	57	9	3	10	350	....
	Green Memorial ..... Bun 57	89	5	1	5	....	....	1	....	99	40	5	5	5	9	7	15	36	22	4	....	....	....	....
11	**Groce,** B. A. Haire ..... Bun 26	622	21	18	5	....	12	1	1	652	220	14	103	37	273	172	181	663	259	43	16	105	468	1
12	**Haywood Street,** J. B. McLarty ..... Bun 27	383	7	10	....	6	2	5	8	379	115	8	46	25	49	37	94	205	104	12	10	52	1176	1
13	**Oakley,** Robert E. Boggan, Jr. ..... Bun 34	271	4	4	....	....	5	1	1	272	139	10	27	23	70	63	94	250	195	21	11	46	1087	1
14	**Riverview,** Enoch G. Ball, Jr. ..... Bun 40	59	2	....	1	....	....	....	1	61	50	3	15	5	20	18	20	63	33	6	1	....	....	....
15	**St. Paul's,** James E. Rink ..... Bun 47	671	9	6	1	1	24	4	8	650	....	2	45	32	64	32	141	269	136	21	15	119	1390	1
16	**Trinity,** J. W. Braxton ..... Bun 50	1037	15	11	3	1	22	1	9	1033	261	9	160	42	115	71	210	438	222	39	18	163	1415	1
17	**Avery's Creek,** Sammie L. Martin .... Bun 5	115	1	6	1	....	1	4	....	118	52	3	14	6	18	23	34	81	22	14	2	20	371	1
18	**Bald Creek,** Furman J. Rogers	206	6	1	2	....	....	2	5	208	121	6	10	20	42	17	81	160	71	13	10	10	20	....
	Bald Creek ..... Yan 1	103	5	1	....	....	....	1	....	108	47	5	9	7	20	8	42	77	45	4	3	....	....	....
	Boring Chapel ..... Yan 2	33	....	....	....	....	....	....	....	33	20	....	....	5	5	2	8	20	....	4	2	10	20	....
	Elk Shoals ..... Yan 7	17	....	....	2	....	....	....	3	16	7	1	1	2	3	3	8	16	....	....	2	....	....	....
	Pensacola ..... Yan 9	53	1	....	....	....	....	1	2	51	47	....	....	6	14	4	23	47	26	5	3	....	....	....
19	**Balfour-Moore's Grove,** Furman Wright	241	6	12	....	10	2	1	3	243	105	5	27	16	30	45	123	214	95	10	10	37	187	....
	Balfour ..... Hen 1	127	4	2	....	8	....	1	1	123	50	4	15	8	16	25	75	124	40	5	5	17	128	....
	Moore's Grove ..... Hen 12	114	2	10	....	2	2	....	2	120	55	1	12	8	14	20	48	90	55	5	5	20	59	....
20	**Barnardsville,** E. O. Peeler	106	3	....	1	....	....	....	....	110	65	5	8	16	24	12	67	119	59	10	....	....	....	....
	Barnardsville ..... Bun 55	26	....	....	1	....	....	....	....	27	22	1	3	4	4	1	22	31	16	3	....	....	....	....
	Mt. Valley ..... Bun 31	40	....	....	....	....	....	....	....	40	25	....	3	7	12	6	25	50	25	4	....	....	....	....
	Pleasant Gap ..... Mad 9	40	3	....	....	....	....	....	....	43	18	4	2	5	8	5	20	38	18	3	....	....	....	....

21 **Bethany-Tweeds,** E. O. Queen	151	5	1	1	....	1	....	2	155	....	5	17	20	17	4	78	119	78	13	3	12	200	....
Bethany ... Bun 8	64	2	....	1	....	....	....	....	67	....	2	6	10	6	4	39	59	33	5	....	....	....	....
Tweed's Chapel ... Bun 51	87	3	1	....	....	1	....	2	88	....	3	11	10	11	....	39	60	45	8	3	12	200	....
22 **Bethel,** Thomas M. Mason ... Bun 9	225	1	2	6	....	....	1	1	232	90	6	32	13	30	24	30	97	68	11	4	50	1478	1
23 **Black Mountain,** J. M. G. Warner ... Bun 13	374	6	9	5	10	16	6	7	355	166	5	41	25	69	33	107	234	160	20	9	59	915	1
Brevard:																							
24 **First,** Orion N. Hutchinson, Jr. ... Tra 1	851	22	61	11	....	18	11	12	904	500	21	97	53	352	112	311	828	448	41	8	115	1016	1
25 **St. Timothy,** Joseph M. Reeves ... Tra 4	161	5	3	6	8	2	....	....	165	....	5	10	16	28	18	30	92	54	10	5	16	72	1
26 **Burnsville,** W. Ralph Jacks ... Yan 3	254	3	8	2	4	0	1	2	254	83	4	24	18	31	14	76	139	140	16	1	50	874	1
27 **East Flat Rock,** E. C. Johnston, Jr.	328	2	7	....	....	3	3	4	327	177	4	16	22	28	51	46	147	120	19	11	41	336	1
Dana ... Hen 2	59	1	....	....	....	....	....	....	60	49	....	5	5	6	9	16	36	28	3	....	....	....	....
East Flat Rock ... Hen 3	233	....	7	....	....	3	3	4	230	94	3	4	9	18	34	15	76	67	14	9	26	321	1
Upward ... Hen 13	36	1	....	....	....	....	....	....	37	34	1	7	8	4	8	15	35	25	2	2	15	15	....
28 **Edneyville,** Mrs. C. G. Norton	374	9	....	3	....	1	9	8	368	176	11	26	17	48	46	96	207	102	15	4	56	870	....
Edneyville ... Hen 4	233	5	....	2	....	1	7	3	229	110	6	15	10	30	27	51	118	56	8	2	31	720	....
Fruitland ... Hen 9	141	4	....	1	....	....	2	5	139	66	5	11	7	18	19	45	89	46	7	2	25	150	....
29 **Etowah-Cummings Memorial,** Jas. B. Thomas	252	6	....	2	18	....	19	3	220	133	9	38	29	73	27	82	211	131	18	5	41	1263	2
Cummings Memorial ... Hen 10	119	1	....	....	8	....	10	2	100	50	2	10	13	21	8	35	77	45	9	2	22	336	1
Etowah ... Hen 5	133	5	....	2	10	....	9	1	120	83	7	28	16	52	19	47	134	86	9	3	19	927	1
30 **Fairview-Sharon-Nesbitt's,** Robert M. Harris	228	5	1	5	....	1	1	....	237	147	8	45	22	47	31	94	194	130	19	6	42	150	1
Fairview-Sharon ... Bun 43	92	3	....	2	....	....	1	....	96	65	5	16	9	19	20	22	70	50	9	4	13	20	....
Nesbitt's Chapel ... Bun 32	136	2	1	3	....	1	....	....	141	82	3	29	13	28	11	72	124	80	10	2	29	130	1
31 **Fanning's Chapel,** A. Jack Waldrep ... Hen 6	45	2	1	2	....	....	1	....	49	42	4	7	10	11	12	15	48	36	12	6	12	85	....
32 **Fletcher,** Harlan L. Creech, III ... Hen 8	297	10	7	3	....	2	....	....	315	180	9	17	20	67	30	66	183	100	13	3	54	500	....
33 **Francis Asbury,** Terry L. Hammill ... Bun 23	244	3	2	....	....	7	1	4	237	120	3	35	29	75	34	85	223	110	12	7	47	683	1
34 **Grace-Dix Creek,** H. W. Brittain	198	1	....	6	....	4	2	5	194	110	....	13	14	40	20	92	166	105	19	4	31	361	1
Dix Creek ... Bun 20	65	....	....	2	....	4	1	....	62	23	....	6	3	4	5	23	35	25	3	....	5	100	....
Grace ... Bun 25	133	1	....	4	....	....	1	5	132	87	....	7	11	36	15	69	131	80	16	4	26	261	1
35 Hendersonville: **First,** J. G. Winkler ... Hen 7	1230	16	34	15	4	13	11	19	1248	435	13	18	85	248	126	342	801	304	29	10	299	1922	1
36 **Hot Springs,** L. Paul Heafner	169	1	4	....	2	1	1	5	165	70	1	....	17	53	40	86	196	100	18	....	17	442	1
Antioch ... Mad 1	49	1	....	....	....	....	1	....	49	25	1	....	6	17	24	33	80	45	6	....	7	....	1
Fairview ... Mad 3	54	....	4	....	2	....	....	3	53	25	....	....	6	15	12	30	63	35	6	....	....	200	....
Hot Springs ... Mad 4	66	....	....	....	....	1	....	2	63	20	....	....	5	21	4	23	53	20	6	....	10	242	....
37 **Laurel Hill-Brown's View,** John E. Jones	223	5	....	2	1	....	1	5	223	120	11	39	24	52	31	85	192	135	18	4	40	1050	1
Brown's View ... Bun 15	147	5	....	1	1	....	1	4	147	75	7	27	17	40	25	50	132	90	12	2	12	706	....
Laurel Hill ... Bun 28	76	....	....	1	....	....	....	1	76	45	4	12	7	12	6	35	60	45	6	2	28	344	1
38 **Leicester-Bell,** Bennie Walters	295	14	1	6	....	....	....	3	313	135	16	15	16	46	31	115	208	137	18	10	43	592	....
Bell ... Bun 7	154	8	1	3	....	....	....	1	165	65	12	11	8	23	20	57	108	70	9	5	11	190	....
Leicester ... Bun 29	141	6	....	3	....	....	....	2	148	70	4	4	8	23	11	58	100	67	9	5	32	402	....
39 **Marshall,** W. Claude Clark	90	....	....	....	....	5	....	2	83	58	....	....	14	23	7	28	72	45	9	2	12	519	....
Marshall ... Mad 7	72	....	....	....	....	5	....	1	66	38	....	....	8	12	7	20	47	25	6	2	12	519	....
Walnut ... Mad 12	18	....	....	....	....	....	....	1	17	20	....	....	6	11	....	8	25	20	3	....	....	....	....
40 **Mars Hill,** James B. Long, Jr.	227	3	5	9	....	4	3	1	236	293	6	19	16	54	47	111	228	76	16	2	22	473	....
Bright Hope ... Mad 2	61	....	....	....	....	....	3	....	58	18	....	....	5	3	12	28	48	12	3	....	....	....	....
Laurel ... Mad 5	60	1	1	....	....	....	....	....	62	15	1	....	3	7	2	21	33	12	2	....	....	....	....
Mars Hill ... Mad 8	106	2	4	9	....	4	....	1	116	260	5	19	8	44	33	62	147	52	11	2	22	473	....
41 **Mills River,** Robert E. Early ... Hen 11	228	5	4	....	....	8	....	5	224	110	4	38	13	47	27	52	139	69	11	4	40	493	1
42 **Montmorenci,** Edwin Carter ... Bun 30	295	1	8	8	1	12	7	5	287	100	5	26	20	120	66	91	297	58	18	9	65	1085	1
43 **Newdale,** Philip Nordstrom	182	171	3	1	48	....	1	....	308	114	1	7	19	53	18	98	188	105	16	....	47	253	....
Celo ... Yan 4	25	31	3	....	....	....	....	....	59	22	....	....	4	13	5	26	48	20	3	....	13	63	....
Martin's Chapel ... Yan 8	113	66	....	1	45	....	1	....	134	45	1	6	7	16	5	43	71	40	6	....	26	172	....
Windom ... Yan 10	44	74	....	....	3	....	....	....	115	47	....	1	8	24	8	29	69	45	7	....	8	18	....

ASHEVILLE DISTRICT—Table 1-A (Continued)

List Number	CHARGE, CHURCH AND PASTOR	CHURCH MEMBERSHIP												CHURCH SCHOOL								W.S.C.S.		United Methodist Men Group 23
		1 Total Members Reported at Close of Last Year	2 Received this Year on Confession of Faith or Restored	3 Received from Other United Methodist Churches	4 Received from Other Denominations	5 Removed by Charge Conference Action or Withdrawn	6 Removed by Transfer to Other United Methodist Churches	7 Removed by Transfer to Other Denominations	8 Removed by Death	9 Total Members at Close of This Year	10 Average Attendance at the Principal Weekly Worship Service(s)	11 Number of Persons Baptized This Year (all ages)	12 Preparatory Members Now on Roll (all baptized children under 16)	13 Number of Leaders	14 Children (birth through sixth grade) in All Classes and Groups	15 Youth	16 Adults	17 Total Church School Membership	18 Average Attendance	19 Number of Ongoing Classes and Groups for Learning	20 Number of Short-term Classes and Groups for Learning	21 Membership of Society (incl. Wesleyan Service Guild)	22 Amount Paid for Local Church and Community Work	
44	**Oak Hill,** R. Gilmer Wagoner ..... Bun 33	258	4	3	....	....	4	....	1	260	77	4	43	12	51	26	69	158	69	16	4	33	766	1
45	**Oteen-Azalea,** W. H. Key	337	4	4	....	29	15	3	2	296	100	4	27	16	58	33	59	166	91	15	7	23	261	1
	Azalea ..... Bun 6	166	....	....	....	....	1	3	2	160	45	1	16	7	30	13	27	77	46	5	2	....	....	....
	Oteen ..... Bun 54	171	4	4	....	29	14	....	....	136	55	3	11	9	28	20	32	89	45	10	5	23	261	1
46	**Piney Mountain-Davis Chapel-Pisgah,** Kenneth Eller	249	11	2	1	....	10	2	4	247	134	8	13	18	62	20	97	197	119	26	10	57	384	1
	Davis Chapel ..... Bun 19	103	6	....	1	....	1	1	....	108	56	5	4	7	24	9	38	78	52	9	3	20	....	....
	Piney Mountain ..... Bun 35	103	2	....	....	....	8	....	....	97	55	....	9	8	24	9	30	71	43	14	5	27	384	1
	Pisgah ..... Bun 36	43	3	2	....	....	1	1	4	42	23	3	....	3	14	2	29	48	24	3	2	10	....	....
47	**Pleasant Hill,** Charlie D. Mehaffey ... Bun 38	236	8	....	1	....	....	1	2	242	119	8	19	23	63	32	126	244	223	7	2	49	243	1
48	**Rosman,** Henry M. King	151	8	4	....	10	1	1	3	148	97	5	30	17	39	39	59	154	95	10	5	31	....	....
	English Chapel ..... Tra 2	34	2	1	....	2	1	....	2	32	24	....	....	4	....	2	22	28	25	2	2	21	....	....
	Rosman ..... Tra 5	71	4	2	....	6	....	....	1	70	45	2	15	8	27	17	21	73	45	6	1	10	....	....
	Selica ..... Tra 6	46	2	1	....	2	....	1	....	46	28	3	15	5	12	20	16	53	25	2	2	....	....	....
49	**Salem-Clark's Chapel,** Leslie F. Ditchfield	217	7	....	....	3	1	3	4	213	115	1	24	20	55	33	94	202	120	22	8	37	382	....
	Clark's Chapel ..... Bun 18	56	....	....	....	....	....	....	1	55	30	....	4	8	20	13	14	55	35	8	2	10	....	....
	Salem ..... Bun 41	161	7	....	....	3	1	3	3	158	85	1	20	12	35	20	80	147	85	14	6	27	382	....
50	**Saluda,** E. C. McDowell ..... Pol 6	80	....	2	....	....	3	....	....	79	34	....	4	8	18	4	13	43	26	4	4	13	213	....
51	**Sandy,** Paul Greene	312	....	....	....	93	....	1	4	214	178	....	10	18	35	6	113	172	164	14	8	14	475	....
	Big Sandy ..... Bun 11	66	....	....	....	14	....	....	1	51	52	....	....	4	11	....	24	39	48	4	2	....	....	....
	Little Sandy ..... Mad 6	83	....	....	....	31	....	....	1	51	39	....	6	4	7	....	25	36	38	3	2	....	....	....
	Teagues Chapel ..... Mad 11	72	....	....	....	13	....	1	1	57	35	....	1	3	6	6	40	55	33	3	2	....	....	....
	Western Chapel ..... Bun 53	91	....	....	....	35	....	....	1	55	52	....	3	7	11	....	24	42	45	4	2	14	475	....
52	**Sardis-Reeves Chapel,** Mark Q. Tuttle	274	6	2	5	....	1	1	3	282	101	4	33	26	49	50	62	187	90	15	3	29	121	1
	Reeves Chapel ..... Bun 39	92	2	....	1	....	....	....	1	94	45	2	7	10	25	24	32	91	46	8	2	16	30	....
	Sardis ..... Bun 42	182	4	2	4	....	1	1	2	188	56	2	26	16	24	26	30	96	44	7	1	13	91	1
53	**Skyland,** Henry Flowers ..... Bun 44	536	2	10	1	....	16	11	1	521	230	4	111	38	110	48	75	271	155	27	4	50	1321	1
54	**Snow Hill,** Budd Ellington, Jr. ..... Bun 45	208	....	....	10	....	4	2	3	209	115	....	17	16	52	28	112	208	125	14	6	35	1200	1
55	**Swannanoa-Tabernacle,** Donald C. Davis	367	12	5	4	....	4	....	5	379	156	8	33	24	56	28	110	218	116	32	4	57	769	2
	Swannanoa ..... Bun 48	204	9	5	4	....	1	....	3	218	88	5	19	14	26	16	59	115	58	19	2	47	739	1
	Tabernacle ..... Bun 49	163	3	....	....	....	3	....	2	161	68	3	14	10	30	12	51	103	58	13	2	10	30	1
56	**Tryon-Columbus,** A. G. Lackey	379	....	7	2	....	7	5	2	374	182	1	48	20	55	41	57	173	137	11	10	61	506	....
	Columbus ..... Pol 8	50	....	4	....	....	1	3	....	50	36	....	7	4	18	4	16	42	25	3	2	7	46	....
	Tryon ..... Pol 7	329	....	3	2	....	6	2	2	324	146	1	41	16	37	37	41	131	112	8	8	54	460	....
57	**Weaverville,** D. Bryce Parker ..... Bun 52	422	11	9	8	....	3	....	5	442	175	11	40	16	51	47	76	190	227	24	8	86	537	1
	District Property	....	....	....	....	....	....	....	....	....	....	....	....	....	....	....	....	....	....	....	....	....	....	....
	Total	19730	541	413	173	504	335	173	230	19615	8112	363	2159	1336	3876	2253	5648	13113	7081	1020	385	3091	35190	39
	Total Last Year	19947	362	383	129	392	342	126	230	19730	7809	318	2212	1401	3837	2460	5517	13215	6834	912	404	3124	34335	39
	Increase		179	30	44	112		47			303	45			39		131		247	108			855	
	Decrease	217					7			115			53	65		207		203			19	33		

List Number	CHARGE, CHURCH AND PASTOR	PROPERTY AND OTHER ASSETS					LOCAL CHURCH EXPENDITURES						MINISTERIAL SUPPORT—LOCAL CHURCH					
		24 Value of Church, Land, Buildings and Equipment	25 Value of Church-owned Parsonages and Furniture	26 Value of Other Assets (cash, bonds, other property, etc.)	27 Unpaid Balance on Indebtedness on Items 24, 25, 26	28 Balance of Other Indebtedness (current expenses, etc.)	30 Principal and Interest on Indebtedness, Loans, Mortgages, etc.	31 Buildings and Improvements (not including funds borrowed)	32 Church School: Lesson Materials, Supplies, Administration, etc.	33 Other Current Expenses, etc.	34 W.S.C.S.	35 Miscellaneous Benevolences	36a Pastor's Salary—Amount Set	36b Pastor's Salary—Amount Paid	37a Associate(s) Salary—Amount Set	37b Associate(s) Salary—Amount Paid	37c Total Paid—36b + 37b	38a Travel Allowance Paid Pastor
1	**Acton,** W. C. Clark ..... Bun 2	130000	42000	7500	3500	....	13677	3501	1023	5102	357	....	6800	6800	....	....	6800	1200
	Asheville:																	
2	**Abernethy,** John H. Christy, Jr. .... Bun 1	250000	65000	50000	....	....	825	16387	3800	15613	1014	450	8000	8000	....	....	8000	800
3	**Asbury Memorial,** Norman H. Pusey Bun 4	175000	28000	....	14500	....	11396	460	810	6617	550	....	6950	6950	....	....	6950	450
4	**Berry Temple-Wilson's Chapel,** James T. Jones	140000	27500	6180	....	....	....	56	804	1620	513	....	5520	5520	260	260	5780	368
	Berry Temple ..... Bun 58	100000	27500	5480	....	....	....	....	695	1620	431	....	4260	4260	....	....	4260	368
	Wilson's Chapel ..... Bun 59	40000	....	700	....	....	....	56	109	....	82	....	1260	1260	260	260	1520	....
5	**Bethesda,** Warner B. Milner ..... Bun 10	148500	22500	6000	6000	....	2118	3858	716	4821	282	585	5900	5900	....	....	5900	1000
6	**Biltmore,** R. Paschal Waugh ..... Bun 12	250000	23500	30918	....	....	....	2776	1535	17212	715	301	8500	8500	....	....	8500	500
7	**Central,** Thomas B. Stockton ..... Bun 16	1500000	30000	22400	35000	....	49047	15117	5003	66117	3197	1354	12000	12000	4067	4067	16067	1000
8	**Central Assoc.-French Broad,** Ronald A. Koonts ..... Bun 24	105000	21000	....	1225	....	....	110	316	2290	437	....	3000	3000	....	....	3000	....
9	**Elkwood,** John M. Nelson	106000	47000	9000	13855	....	2043	300	1100	1950	100	200	7000	7000	....	....	7000	1600
	Alexander's Chapel ..... Bun 3	23000	6000	....	....	....	....	....	200	150	....	....	1000	1000	....	....	1000	500
	Elkwood ..... Bun 21	83000	35000	9000	13855	....	2043	300	900	1800	100	200	5000	5000	....	....	5000	600
	Pleasant Grove ..... Bun 37	....	6000	....	....	....	....	....	....	....	....	....	1000	1000	....	....	1000	500
	South Fork ..... Bun 46	....	....	....	....	....	....	....	....	....	....	....	....	....	....	....	....	....
10	**Emma-Green Memorial,** J. H. Madison	114000	18000	600	12195	....	4709	240	786	2856	125	....	8800	8800	....	....	8800	....
	Emma ..... Bun 22	64000	18000	....	10000	....	3509	....	601	2056	125	....	6134	6134	....	....	6134	....
	Green Memorial ..... Bun 57	50000	....	600	2195	....	1200	240	185	800	....	....	2666	2666	....	....	2666	....
11	**Groce,** B. A. Haire ..... Bun 26	250000	39000	325	23724	....	7980	2068	7645	14541	1200	....	9570	9570	....	....	9570	....
12	**Haywood Street,** J. B. McLarty ..... Bun 27	227336	26000	6603	....	....	....	579	1226	7614	1176	785	7500	7500	....	....	7500	....
13	**Oakley,** Robert E. Boggan, Jr. ..... Bun 34	150000	17000	27000	7710	....	2065	3156	1194	7254	372	1765	6500	6500	....	....	6500	700
14	**Riverview,** Enoch G. Ball, Jr. ..... Bun 40	25000	....	....	....	....	....	1943	270	70	....	....	1300	1300	....	....	1300	850
15	**St. Paul's,** James E. Rink ..... Bun 47	347000	30000	5270	9000	450	9878	818	6805	13486	2000	715	8000	8000	....	....	8000	600
16	**Trinity,** J. W. Braxton ..... Bun 50	410000	57000	....	15000	....	....	2539	1974	23189	2787	2925	8400	8400	6500	6500	14900	600
17	**Avery's Creek,** Sammie L. Martin .... Bun 5	22289	17500	....	....	....	....	167	440	1499	160	....	6000	6000	....	....	6000	....
18	**Bald Creek,** Furman J. Rogers	115000	18200	....	....	....	....	4864	325	713	10	....	2525	2525	....	....	2525	....
	Bald Creek ..... Yan 1	50000	18200	....	....	....	....	714	95	250	....	....	1604	1604	....	....	1604	....
	Boring Chapel ..... Yan 2	12000	....	....	....	....	....	100	60	120	10	....	300	300	....	....	300	....
	Elk Shoals ..... Yan 7	25000	....	....	....	....	....	50	60	155	....	....	201	201	....	....	201	....
	Pensacola ..... Yan 9	28000	....	....	....	....	....	4000	110	188	....	....	420	420	....	....	420	....
19	**Balfour-Moore's Grove,** Furman Wright	150000	22333	....	8750	....	4126	....	1454	1379	120	601	5200	5200	....	....	5200	....
	Balfour ..... Hen 1	65000	19500	....	8750	....	4126	....	758	577	60	103	2500	2500	....	....	2500	....
	Moore's Grove ..... Hen 12	85000	2833	....	....	....	....	....	696	802	60	498	2700	2700	....	....	2700	....
20	**Barnardsville,** E. O. Peeler	58275	....	5912	....	....	....	239	303	972	173	....	1600	1600	....	....	1600	1200
	Barnardsville ..... Bun 55	36275	....	4400	....	....	....	149	113	747	....	....	850	850	....	....	850	650
	Mt. Valley ..... Bun 31	12000	....	728	....	....	....	90	110	225	....	....	200	200	....	....	200	300
	Pleasant Gap ..... Mad 9	10000	....	784	....	....	....	....	80	....	173	....	550	550	....	....	550	250

CHARGE, CHURCH AND PASTOR	List Number	PROPERTY AND OTHER ASSETS					LOCAL CHURCH EXPENDITURES						MINISTERIAL SUPPORT—LOCAL CHURCH					
		24 Value of Church, Land, Buildings and Equipment	25 Value of Church-owned Parsonages and Furniture	26 Value of Other Assets (cash, bonds, other property, etc.)	27 Unpaid Balance on Indebtedness on Items 24, 25, 26	28 Balance of Other Indebtedness (current expenses, etc.)	30 Principal and Interest on Indebtedness, Loans, Mortgages, etc.	31 Buildings and Improvements (not including funds borrowed)	32 Church School: Lesson Materials, Supplies, Administration, etc.	33 Other Current Expenses, etc.	34 W.S.C.S.	35 Miscellaneous Benevolences	36a Pastor's Salary—Amount Set	36b Pastor's Salary—Amount Paid	37a Associate(s) Salary—Amount Set	37b Associate(s) Salary—Amount Paid	37c Total Paid—36b + 37b	38a Travel Allowance Paid Pastor
21 **Bethany-Tweeds,** E. O. Queen		6000	11250	8032	....	....	....	4315	700	1187	58	....	2950	2950	....	....	2950	....
Bethany	Bun 8	2000	5625	200	....	....	....	315	315	....	....	....	1325	1325	....	....	1325	....
Tweed's Chapel	Bun 51	4000	5625	7832	....	....	....	4000	385	1187	58	....	1625	1625	....	....	1625	....
22 **Bethel,** Thomas M. Mason	Bun 9	152000	12000	1762	....	....	....	2512	471	2250	574	....	5000	5000	....	....	5000	1000
23 **Black Mountain,** J. M. G. Warner	Bun 13	240000	28000	4000	6000	....	2000	1005	625	7025	450	75	8400	8400	....	....	8400	....
Brevard:																		
24 **First,** Orion N. Hutchinson, Jr.	Tra 1	720000	50000	6550	147347	....	10467	3015	9574	26611	1133	2308	10383	11183	2490	2490	13673	1276
25 **St. Timothy,** Joseph M. Reeves	Tra 4	190000	24000	8000	80834	....	9162	534	676	5154	69	98	7200	7200	....	....	7200	....
26 **Burnsville,** W. Ralph Jacks	Yan 3	231000	40000	21000	4000	....	5500	1873	870	6875	525	650	7300	7300	....	....	7300	....
27 **East Flat Rock,** E. C. Johnston, Jr.		64000	22000	....	2469	....	1334	3854	627	820	105	....	6800	6800	....	....	6800	....
Dana	Hen 2	21500	....	....	....	....	....	....	148	165	....	....	1300	1300	....	....	1300	....
East Flat Rock	Hen 3	25000	22000	....	2469	....	1334	3854	297	415	90	....	4500	4500	....	....	4500	....
Upward	Hen 13	17500	....	....	....	....	....	....	182	240	15	....	1000	1000	....	....	1000	....
28 **Edneyville,** Mrs. C. G. Norton		85000	13000	14363	....	....	....	718	816	1491	284	888	4300	4300	....	....	4300	2000
Edneyville	Hen 4	46000	13000	14087	....	....	....	545	545	1161	178	509	2900	2900	....	....	2900	1300
Fruitland	Hen 9	39000	....	276	....	....	....	173	271	330	106	379	1400	1400	....	....	1400	700
29 **Etowah-Cummings Memorial,** Jas. B. Thomas		145500	24000	....	....	....	....	5743	856	3956	289	....	6400	6400	....	....	6400	400
Cummings Memorial	Hen 10	89000	12000	....	....	....	....	1424	306	1550	233	....	3200	3200	....	....	3200	200
Etowah	Hen 5	56500	12000	....	....	....	....	4319	550	2406	56	....	3200	3200	....	....	3200	200
30 **Fairview-Sharon-Nesbitt's,** Robert M. Harris		152000	19000	800	5500	....	834	1346	1001	2817	89	1084	7000	7000	....	....	7000	....
Fairview-Sharon	Bun 43	72000	4000	800	5500	....	834	414	489	1791	....	171	2539	2539	....	....	2539	....
Nesbitt's Chapel	Bun 32	80000	15000	....	....	....	....	932	512	1026	89	913	4461	4461	....	....	4461	....
31 **Fanning's Chapel,** A. Jack Waldrep	Hen 6	80000	....	29700	....	....	8694	22144	335	1344	100	128	420	420	....	....	420	80
32 **Fletcher,** Harlan L. Creech, III	Hen 8	67000	14500	11000	15000	....	....	814	981	3733	507	....	8000	8000	....	....	8000	....
33 **Francis Asbury,** Terry L. Hammill	Bun 23	162000	29000	16000	....	....	....	2098	889	7074	543	167	7500	7500	....	....	7500	....
34 **Grace-Dix Creek,** H. W. Brittain		150000	30000	....	....	....	....	....	523	2700	306	....	8000	8000	....	....	8000	....
Dix Creek	Bun 20	50000	15000	....	....	....	....	....	149	384	....	....	2960	2960	....	....	2960	....
Grace	Bun 25	100000	15000	....	....	....	....	....	374	2316	306	....	5040	5040	....	....	5040	....
35 Hendersonville: **First,** J. G. Winkler	Hen 7	1040000	57000	75000	102554	....	10584	2750	3500	44350	2242	675	11500	11500	6800	6800	18300	....
36 **Hot Springs,** L. Paul Heafner		107000	20000	....	....	....	....	....	257	934	124	....	3050	3050	....	....	3050	....
Antioch	Mad 1	60000	5000	....	....	....	....	....	75	150	10	....	500	500	....	....	500	....
Fairview	Mad 3	10000	5000	....	....	....	....	....	74	161	....	....	500	500	....	....	500	....
Hot Springs	Mad 4	37000	10000	....	....	....	....	....	108	623	114	....	2050	2050	....	....	2050	....
37 **Laurel Hill-Brown's View,** John E. Jones		75000	15000	....	2567	....	350	3157	481	3667	39	338	4116	4116	....	....	4116	....
Brown's View	Bun 15	45000	....	....	....	....	....	3107	300	2908	14	250	2616	2616	....	....	2616	....
Laurel Hill	Bun 28	30000	15000	....	2567	....	350	50	181	759	25	88	1500	1500	....	....	1500	....
38 **Leicester-Bell,** Bennie Walters		102200	24530	7500	....	....	....	756	620	583	230	....	6300	6300	....	....	6300	....
Bell	Bun 7	47200	16200	7500	....	....	....	438	176	484	38	....	2950	2950	....	....	2950	....
Leicester	Bun 29	55000	8330	....	....	....	....	318	444	99	192	....	3350	3350	....	....	3350	....

39 Marshall, W. Claude Clark	61500	7000	343	....	....	....	1866	470	190	125	....	2100	2100	....	....	2100	600
Marshall ... Mad 7	55000	7000	343	....	....	....	366	400	40	125	....	1785	1785	....	....	1785	510
Walnut ... Mad 12	6500	....	....	....	....	....	1500	70	150	....	....	315	315	....	....	315	90
40 Mars Hill, James B. Long, Jr.	144000	24900	2000	5600	....	500	450	500	4756	105	225	1345	1345	1058	1058	2403	422
Bright Hope ... Mad 2	16000	8300	....	....	....	....	25	50	230	....	25	....	....	457	457	457	....
Laurel ... Mad 5	33000	8300	....	....	....	....	25	100	450	....	50	....	....	601	601	601	....
Mars Hill ... Mad 8	95000	8300	2000	5600	....	500	400	350	4076	105	150	1345	1345	....	....	1345	422
41 Mills River, Robert E. Early ... Hen 11	81000	40000	1200	....	....	2698	1824	492	4353	341	278	7200	7200	....	....	7200	....
42 Montmorenci, Edwin Carter ... Bun 30	188700	42000	4500	5250	....	5917	631	802	8285	656	178	6600	6600	....	....	6600	700
43 Newdale, Philip Nordstrom	122500	15000	3553	1100	....	....	4353	593	1429	146	1739	1838	1838	....	....	1838	....
Celo ... Yan 4	42500	3000	....	....	....	....	103	184	514	20	10	605	605	....	....	605	....
Martin's Chapel ... Yan 8	40000	6000	1079	....	....	....	1093	109	546	81	243	200	200	....	....	200	....
Windom ... Yan 10	40000	6000	2474	1100	....	....	3157	300	369	45	1486	1033	1033	....	....	1033	....
44 Oak Hill, R. Gilmer Wagoner ... Bun 33	120000	14500	....	4000	....	....	835	1387	3493	165	57	7500	7500	....	....	7500	....
45 Oteen-Azalea, W. H. Key	189000	20000	2271	38034	400	9617	....	517	3724	338	....	7000	7000	....	....	7000	....
Azalea ... Bun 6	125000	....	1584	22750	400	5027	....	172	1740	....	....	2450	2450	....	....	2450	....
Oteen ... Bun 54	64000	20000	687	15284	....	4590	....	345	1984	338	....	4550	4550	....	....	4550	....
46 Piney Mountain-Davis Chapel-Pisgah, Kenneth Eller	145000	18000	17000	700	....	787	766	558	2586	35	....	7400	7400	....	....	7400	....
Davis Chapel ... Bun 19	15000	....	17000	....	....	....	....	144	644	....	....	2280	2280	....	....	2280	....
Piney Mountain ... Bun 35	100000	18000	....	700	....	787	766	368	1089	35	....	4020	4020	....	....	4020	....
Pisgah ... Bun 36	30000	....	....	....	....	....	....	46	853	....	....	1100	1100	....	....	1100	....
47 Pleasant Hill, Charlie D. Mehaffey ... Bun 38	120000	27500	32000	17500	....	....	15600	787	5394	144	80	1680	1680	....	....	1680	2360
48 Rosman, Henry M. King	83000	19400	....	....	....	....	....	775	2506	....	250	3250	3250	....	....	3250	1050
English Chapel ... Tra 2	25000	....	....	....	....	....	....	125	450	....	125	800	800	....	....	800	275
Rosman ... Tra 5	35000	12400	....	....	....	....	....	375	1821	....	75	1560	1560	....	....	1560	450
Selica ... Tra 6	23000	7000	....	....	....	....	....	275	235	....	50	890	890	....	....	890	325
49 Salem-Clark's Chapel, Leslie F. Ditchfield	80000	26000	....	....	....	....	2115	770	1315	95	....	4850	4850	....	....	4850	1000
Clark's Chapel ... Bun 18	25000	6000	....	....	....	....	850	103	350	25	....	850	850	....	....	850	....
Salem ... Bun 41	55000	20000	....	....	....	....	1265	667	965	70	....	4000	4000	....	....	4000	1000
50 Saluda, E. C. McDowell ... Pol 6	38000	14000	....	....	....	....	1591	159	1078	112	25	1350	1350	....	....	1350	350
51 Sandy, Paul Greene	63500	13000	....	....	....	....	4130	365	2488	50	200	1680	1680	....	....	1680	458
Big Sandy ... Bun 11	14500	3250	....	....	....	....	3300	83	605	....	200	350	350	....	....	350	90
Little Sandy ... Mad 6	30000	3250	....	....	....	....	....	94	413	....	....	400	400	....	....	400	90
Teagues Chapel ... Mad 11	7000	3250	....	....	....	....	830	76	345	....	....	205	205	....	....	205	48
Western Chapel ... Bun 53	12000	3250	....	....	....	....	....	112	1125	50	....	725	725	....	....	725	230
52 Sardis-Reeves Chapel, Mark Q. Tuttle	90000	....	....	....	....	....	950	575	1913	120	1500	1680	1680	....	....	1680	1600
Reeves Chapel ... Bun 39	25000	....	....	....	....	....	....	325	613	46	420	480	480	....	....	480	600
Sardis ... Bun 42	65000	....	....	....	....	....	950	250	1300	74	1080	1200	1200	....	....	1200	1000
53 Skyland, Henry Flowers ... Bun 44	247400	45000	....	38717	1128	15445	1258	1297	12306	525	390	9500	9500	....	....	9500	....
54 Snow Hill, Budd Ellington, Jr. ... Bun 45	150000	25000	....	34000	....	4973	440	759	3800	225	....	7500	7500	....	....	7500	....
55 Swannanoa-Tabernacle, Donald C. Davis	88500	22000	29000	5000	....	....	2900	1197	3535	216	60	7750	7750	....	....	7750	1100
Swannanoa ... Bun 48	55000	12000	28000	....	....	....	2900	763	2665	148	60	5900	5900	....	....	5900	400
Tabernacle ... Bun 49	33500	10000	1000	5000	....	....	....	434	870	68	....	1850	1850	....	....	1850	700
56 Tryon-Columbus, A. G. Lackey	214000	48396	4250	4375	....	3929	8599	1159	8819	483	197	8400	8400	....	....	8400	600
Columbus ... Pol 8	34500	2896	....	....	....	....	340	99	925	103	62	1000	1000	....	....	1000	....
Tryon ... Pol 7	179500	45500	4250	4375	....	3929	8259	1060	7894	380	135	7400	7400	....	....	7400	600
57 Weaverville, D. Bryce Parker ... Bun 52	155000	23000	....	....	....	....	375	964	7593	1094	100	6300	6300	....	....	6300	1300
District Property	....	58000	....	14019	....	....	....	....	....	....	....	....	....	....	....	....	....
Total	10823200	1487509	477532	685025	1975	200655	164495	75457	397059	27930	21371	338607	339407	21175	21175	360582	27164
Total Last Year	10460650	1300907	371011	769108	3157	223370	295398	68736	389590	28975	13341	313213	313213	11839	11839	325052	23827
Increase	362550	186602	106521					6721	7469		8030	25394	26194	9336	9336	35530	3337
Decrease				84083	1182	22715	130903			1045							

ASHEVILLE DISTRICT—Table 2-A

CHARGE, CHURCH AND PASTOR	List Number	MINISTERIAL SUP. — LOCAL CHURCH					MINISTERIAL SUPPORT—OTHER THAN LOCAL CHURCH								CONNECTIONAL FUND					BENEVOLENCES		
		38b Travel Allowance Paid Associate(s)	38c Travel Allowance—Total Paid	39a Utilities Paid—Pastor	39b Utilities Paid—Associate(s)	39c Utilities—Total Paid	40a District Superintendents' Fund—Apportioned	40b District Superintendents' Fund—Paid	41a Episcopal Fund—Apportioned	41b Episcopal Fund—Paid	42a Conference Claimants' Fund—Apportioned	42b Conference Claimants' Fund—Paid	43a Minimum Salary Fund—Apportioned	43b Minimum Salary Fund—Paid	45b General Administration Fund—Paid	46a Jurisdictional Area, Conference, District Administration—Apportioned	46b Jurisdictional Area, Conference, District Administration—Paid	47b Interdenominational Cooperation Fund—Paid	48b Temporary General Aid Fund—Paid	50a World Service and Conference Benevolences—Apportioned	50b World Service and Conference Benevolences—Accepted	50c World Service and Conference Benevolences—Paid
1 **Acton,** W. C. Clark ..... Bun	2	....	1200	....	....	....	247	247	105	105	1436	1436	283	283	...	263	263	....	...	1514	1514	1518
Asheville:																						
2 **Abernethy,** John H. Christy, Jr. .... Bun	1	....	800	....	....	....	446	446	190	190	2594	2594	513	513	...	291	291	....	...	2735	2735	2735
3 **Asbury Memorial,** Norman H. Pusey Bun	4	....	450	700	....	700	320	320	136	136	1864	1864	368	368	...	284	150	....	...	1966	1966	1966
4 **Berry Temple-Wilson's Chapel,** James T. Jones		....	368	312	....	312	178	178	75	75	1033	1033	204	204	...	218	174	....	...	1089	1089	1089
Berry Temple ..... Bun	58	....	368	312	....	312	142	142	60	60	827	827	164	164	...	174	174	....	...	871	871	871
Wilson's Chapel ..... Bun	59	....	....	....	....	....	36	36	15	15	206	206	40	40	...	44	....	....	...	218	218	218
5 **Bethesda,** Warner B. Milner ..... Bun	10	....	1000	600	....	600	199	199	85	85	1158	1158	229	229	...	245	245	....	...	1222	1222	1222
6 **Biltmore,** R. Paschal Waugh ..... Bun	12	....	500	....	....	....	433	433	184	184	2519	2519	497	497	...	298	298	....	...	2657	2657	2657
7 **Central,** Thomas B. Stockton ..... Bun	16	537	1537	1000	600	1600	1906	1906	810	810	11084	11084	2188	2188	...	648	648	....	...	11684	11684	11684
8 **Central Assoc.-French Broad,** Ronald A. Koonts ..... Bun	24	....	....	....	....	....	134	134	57	57	782	782	154	154	...	105	105	50	...	823	823	823
9 **Elkwood,** John M. Nelson		....	1600	200	....	200	230	230	98	98	1334	1334	264	264	...	291	....	....	...	1408	1498	1408
Alexander's Chapel ..... Bun	3	....	500	....	....	....	41	41	18	18	239	239	47	47	...	48	....	....	...	253	253	253
Elkwood ..... Bun	21	....	600	200	....	200	148	148	62	62	856	856	170	170	...	195	....	....	...	902	902	902
Pleasant Grove ..... Bun	37	....	500	....	....	....	41	41	18	18	239	239	47	47	...	48	....	....	...	253	253	253
South Fork ..... Bun	46	....	....	....	....	....	....	....	....	....	....	....	....	....	...	....	....	....	...	....	....	....
10 **Emma-Green Memorial,** J. H. Madison		....	....	....	....	....	173	173	74	74	1008	1008	199	199	...	301	301	....	...	1062	1062	1062
Emma ..... Bun	22	....	....	....	....	....	93	93	40	40	544	544	108	108	...	176	176	....	...	574	574	574
Green Memorial ..... Bun	57	....	....	....	....	....	80	80	34	34	464	464	91	91	...	125	125	....	...	488	488	488
11 **Groce,** B. A. Haire ..... Bun	26	....	....	....	....	....	512	512	218	218	2970	2970	586	586	...	301	301	....	...	3134	3134	3134
12 **Haywood Street,** J. B. McLarty ..... Bun	27	....	....	....	....	....	334	334	142	142	1940	1940	383	383	...	263	263	....	...	2044	2044	2044
13 **Oakley,** Robert E. Boggan, Jr. ..... Bun	34	....	700	800	....	800	247	247	105	105	1436	1436	283	283	...	250	250	....	...	1514	1514	1514
14 **Riverview,** Enoch G. Ball, Jr. ..... Bun	40	....	850	....	....	....	52	52	22	22	302	302	60	60	...	70	70	....	...	319	319	319
15 **St. Paul's,** James E. Rink ..... Bun	47	....	600	400	....	400	590	590	250	250	3426	3426	676	676	...	298	298	35	...	3610	3610	3610
16 **Trinity,** J. W. Braxton ..... Bun	50	....	600	1000	500	1500	957	957	407	407	5568	5568	1098	1098	...	578	578	....	...	5030	5030	5030
17 **Avery's Creek,** Sammie L. Martin .... Bun	5	....	....	....	....	....	78	78	33	33	453	453	90	90	...	185	185	....	...	478	478	478
18 **Bald Creek,** Furman J. Rogers		....	....	....	....	....	100	100	42	42	579	579	114	114	...	88	88	....	...	611	611	611
Bald Creek ..... Yan	1	....	....	....	....	....	56	56	23	23	324	324	63	63	...	54	54	....	...	332	332	332
Boring Chapel ..... Yan	2	....	....	....	....	....	10	10	4	4	57	57	12	12	...	9	9	....	...	61	61	61
Elk Shoals ..... Yan	7	....	....	....	....	....	8	8	3	3	48	48	10	10	...	7	7	....	...	60	60	60
Pensacola ..... Yan	9	....	....	....	....	....	26	26	12	12	150	150	29	29	...	18	18	....	...	158	158	158
19 **Balfour-Moore's Grove,** Furman Wright		....	....	200	....	200	173	173	74	74	1009	1009	198	198	...	189	189	....	...	1063	1063	1063
Balfour ..... Hen	1	....	....	100	....	100	82	82	35	35	480	480	94	94	...	91	91	....	...	505	505	505
Moore's Grove ..... Hen	12	....	....	100	....	100	91	91	39	39	529	529	104	104	...	98	98	....	...	558	558	558
20 **Barnardsville,** E. O. Peeler		....	1200	....	....	....	78	78	33	33	453	453	90	90	...	98	98	....	...	478	478	478
Barnardsville ..... Bun	55	....	650	....	....	....	35	35	15	15	201	201	39	39	...	53	53	....	...	212	212	212
Mt. Valley ..... Bun	31	....	300	....	....	....	18	18	7	7	107	107	22	22	...	17	17	....	...	113	113	113
Pleasant Gap ..... Mad	9	....	250	....	....	....	25	25	11	11	145	145	29	29	...	28	28	....	...	153	153	153

21 **Bethany-Tweeds,** E. O. Queen	....	....	....	....	....	87	87	37	37	504	504	99	99	...	93	....	....	...	531	531	531
Bethany Bun 8	....	....	....	....	....	43	43	19	19	252	252	50	50	...	46	....	....	...	265	265	265
Tweed's Chapel Bun 51	....	....	....	....	....	44	44	18	18	252	252	49	49	...	47	....	....	...	266	266	266
22 **Bethel,** Thomas M. Mason Bun 9	....	1000	....	....	....	160	160	68	68	932	932	184	184	...	192	192	....	...	983	983	983
23 **Black Mountain,** J. M. G. Warner Bun 13	....	....	....	....	....	316	316	134	134	1839	1839	363	363	...	280	280	....	...	1939	1939	1939
Brevard:																						
24 **First,** Orion N. Hutchinson, Jr. Tra 1	25	1301	767	....	767	823	823	350	350	4786	4786	945	945	...	386	386	....	...	5045	5045	5045
25 **St. Timothy,** Joseph M. Reeves Tra 4	....	....	....	....	....	100	100	42	42	579	579	114	114	...	231	231	....	...	611	611	611
26 **Burnsville,** W. Ralph Jacks Yan 3	....	....	700	....	700	225	225	96	96	1310	1310	259	259	...	280	280	....	...	1381	1381	1381
27 **East Flat Rock,** E. C. Johnston, Jr.	....	....	....	....	....	208	208	88	88	1209	1209	239	239	...	227	....	....	...	1275	1275	926
Dana Hen 2	....	....	....	....	....	48	48	15	15	192	192	41	41	...	45	....	....	...	215	215	105
East Flat Rock Hen 3	....	....	....	....	....	112	112	58	58	825	825	157	157	...	147	....	....	...	845	845	606
Upward Hen 13	....	....	....	....	....	48	48	15	15	192	192	41	41	...	35	....	....	...	215	215	215
28 **Edneyville,** Mrs. C. G. Norton	....	2000	....	....	....	186	186	79	79	1083	1083	214	214	...	210	210	....	...	1142	1142	1142
Edneyville Hen 4	....	1300	....	....	....	121	121	50	50	705	705	138	138	...	136	136	....	...	744	744	744
Fruitland Hen 9	....	700	....	....	....	65	65	29	29	378	378	76	76	...	74	74	....	...	398	398	398
29 **Etowah-Cummings Memorial,** Jas. B. Thomas	....	400	....	....	....	199	199	85	85	1158	1158	229	229	...	230	230	....	...	1222	1222	1222
Cummings Memorial Hen 10	....	200	....	....	....	100	100	42	42	579	579	115	115	...	115	115	....	...	711	711	711
Etowah Hen 5	....	200	....	....	....	99	99	43	43	579	579	114	114	...	115	115	....	...	511	511	511
30 **Fairview-Sharon-Nesbitt's,** Robert M. Harris	....	....	....	....	....	100	100	42	42	579	579	114	114	...	222	227	....	...	611	611	611
Fairview-Sharon Bun 43	....	....	....	....	....	40	40	17	17	232	232	46	46	...	90	80	....	...	244	244	244
Nesbitt's Chapel Bun 32	....	....	....	....	....	60	60	25	25	347	347	68	68	...	132	147	....	...	367	367	367
31 **Fanning's Chapel,** A. Jack Waldrep Hen 6	....	80	100	....	100	39	39	17	17	226	226	45	45	...	21	21	20	...	239	239	239
32 **Fletcher,** Harlan L. Creech, III Hen 8	....	....	....	....	....	234	234	99	99	1360	1360	269	269	...	280	....	....	...	1434	1434	1434
33 **Francis Asbury,** Terry L. Hammill Bun 23	....	....	77	....	77	217	217	92	92	1259	1259	249	249	...	248	248	....	...	1327	1327	1327
34 **Grace-Dix Creek,** H. W. Brittain	....	....	....	....	....	125	125	54	54	732	732	143	143	...	263	263	....	...	772	772	772
Dix Creek Bun 20	....	....	....	....	....	40	40	18	18	234	234	46	46	...	97	97	....	...	248	248	248
Grace Bun 25	....	....	....	....	....	85	85	36	36	498	498	97	97	...	166	166	....	...	524	524	524
35 Hendersonville: **First,** J. G. Winkler Hen 7	....	....	....	....	....	970	970	412	412	5644	5644	1113	1113	...	385	385	....	...	5949	5949	5949
36 **Hot Springs,** L. Paul Heafner	....	....	....	....	....	104	104	44	44	605	605	119	119	...	107	80	....	...	637	637	637
Antioch Mad 1	....	....	....	....	....	26	26	11	11	151	151	30	30	...	27	....	....	...	159	159	159
Fairview Mad 3	....	....	....	....	....	26	26	11	11	151	151	30	30	...	27	27	....	...	159	159	159
Hot Springs Mad 4	....	....	....	....	....	52	52	22	22	303	303	59	59	...	53	53	....	...	319	319	319
37 **Laurel Hill-Brown's View,** John E. Jones	....	....	....	....	....	126	126	53	53	732	732	144	144	...	123	123	....	...	770	770	770
Brown's View Bun 15	....	....	....	....	....	82	82	34	34	475	475	93	93	...	80	80	....	...	500	500	500
Laurel Hill Bun 28	....	....	....	....	....	44	44	19	19	257	257	51	51	...	43	43	....	...	270	270	270
38 **Leicester-Bell,** Bennie Walters	....	....	....	....	....	169	169	72	72	982	982	194	194	...	192	192	....	...	1036	1036	1036
Bell Bun 7	....	....	....	....	....	85	85	36	36	491	491	97	97	...	96	96	....	...	518	518	518
Leicester Bun 29	....	....	....	....	....	84	84	36	36	491	491	97	97	...	96	96	....	...	518	518	518
39 **Marshall,** W. Claude Clark	....	600	....	....	....	100	100	42	42	579	579	114	114	...	94	94	....	...	611	611	611
Marshall Mad 7	....	510	....	....	....	85	85	36	36	492	492	97	97	...	80	80	....	...	519	519	519
Walnut Mad 12	....	90	....	....	....	15	15	6	6	87	87	17	17	...	14	14	....	...	92	92	92
40 **Mars Hill,** James B. Long, Jr.	....	422	....	....	....	126	126	53	53	732	732	144	144	...	62	62	....	...	770	770	770
Bright Hope Mad 2	....	....	....	....	....	23	23	9	9	143	143	27	27	...	12	12	....	...	148	148	148
Laurel Mad 5	....	....	....	....	....	27	27	12	12	150	150	31	31	...	12	12	....	...	160	160	160
Mars Hill Mad 8	....	422	....	....	....	76	76	32	32	439	439	86	86	...	38	38	....	...	462	462	462
41 **Mills River,** Robert E. Early Hen 11	....	....	....	....	....	191	191	81	81	1108	1108	219	219	...	238	238	....	...	1168	1168	1168
42 **Montmorenci,** Edwin Carter Bun 30	....	700	700	....	700	251	251	107	107	1461	1461	288	288	...	273	273	....	...	1540	1540	1540
43 **Newdale,** Philip Nordstrom	....	....	....	....	....	83	83	36	36	486	486	95	95	...	134	134	....	...	512	512	512
Celo Yan 4	....	....	....	....	....	29	29	12	12	170	170	33	33	...	61	61	....	...	180	180	180
Martin's Chapel Yan 8	....	....	....	....	....	13	13	6	6	76	76	15	15	...	14	14	....	...	80	80	80
Windom Yan 10	....	....	....	....	....	41	41	18	18	240	240	47	47	...	59	59	....	...	252	252	252

ASHEVILLE DISTRICT—Table 2-A (Continued)

List Number	CHARGE, CHURCH AND PASTOR	MINISTERIAL SUP. — LOCAL CHURCH					MINISTERIAL SUPPORT—OTHER THAN LOCAL CHURCH								CONNECTIONAL FUND						BENEVOLENCES		
		38b Travel Allowance Paid Associate(s)	38c Travel Allowance—Total Paid	39a Utilities Paid—Pastor	39b Utilities Paid—Associate(s)	39c Utilities—Total Paid	40a District Superintendents' Fund—Apportioned	40b District Superintendents' Fund—Paid	41a Episcopal Fund—Apportioned	41b Episcopal Fund—Paid	42a Conference Claimants' Fund—Apportioned	42b Conference Claimants' Fund—Paid	43a Minimum Salary Fund—Apportioned	43b Minimum Salary Fund—Paid	45b General Administration Fund—Paid	46a Jurisdictional Area, Conference, District Administration—Apportioned	46b Jurisdictional Area, Conference, District Administration—Paid	47b Interdenominational Cooperation Fund—Paid	48b Temporary General Aid Fund—Paid	50a World Service and Conference Benevolences—Apportioned	50b World Service and Conference Benevolences—Accepted	50c World Service and Conference Benevolences—Paid
44	**Oak Hill,** R. Gilmer Wagoner ..... Bun 33	....	....	....	....	....	199	199	85	85	1158	1158	229	229	...	245	245	....	...	1222	1222	1222
45	**Oteen-Azalea,** W. H. Key	....	....	....	....	....	212	212	90	90	1235	1235	244	244	...	227	152	....	...	1301	1301	1038
	Azalea ..... Bun 6	....	....	....	....	....	96	96	40	40	555	555	109	109	...	77	77	....	...	484	484	484
	Oteen ..... Bun 54	....	....	....	....	....	116	116	50	50	680	680	135	135	...	150	75	....	...	817	817	554
46	**Piney Mountain-Davis Chapel-Pisgah,** Kenneth Eller	....	....	....	....	....	178	178	75	75	1033	1033	204	204	...	242	242	....	...	1089	1089	1089
	Davis Chapel ..... Bun 19	....	....	....	....	....	66	66	28	28	382	382	75	75	...	73	73	....	...	403	403	403
	Piney Mountain ..... Bun 35	....	....	....	....	....	78	78	33	33	455	455	90	90	...	134	134	....	...	479	479	479
	Pisgah ..... Bun 36	....	....	....	....	....	34	34	14	14	196	196	39	39	...	35	35	....	...	207	207	207
47	**Pleasant Hill,** Charlie D. Mehaffey ... Bun 38	....	2360	760	....	760	134	134	57	57	782	782	154	154	...	227	227	....	...	823	823	823
48	**Rosman,** Henry M. King	....	1050	....	....	....	104	104	44	44	605	605	119	119	...	136	97	....	...	637	637	637
	English Chapel ..... Tra 2	....	275	....	....	....	33	33	14	14	193	193	37	37	...	34	34	....	...	205	205	205
	Rosman ..... Tra 5	....	450	....	....	....	40	40	17	17	230	230	45	45	...	63	63	....	...	242	242	242
	Selica ..... Tra 6	....	325	....	....	....	31	31	13	13	182	182	37	37	...	39	....	....	...	190	190	190
49	**Salem-Clark's Chapel,** Leslie F. Ditchfield	....	1000	500	....	500	152	152	64	64	882	882	174	174	...	215	215	....	...	939	930	930
	Clark's Chapel ..... Bun 18	....	....	....	....	....	34	34	14	14	202	202	40	40	...	47	47	....	...	212	212	212
	Salem ..... Bun 41	....	1000	500	....	500	118	118	50	50	680	680	134	134	...	168	168	....	...	718	718	718
50	**Saluda,** E. C. McDowell ..... Pol 6	....	350	100	....	100	74	74	30	30	428	428	85	85	...	67	67	....	...	451	451	451
51	**Sandy,** Paul Greene	....	458	....	....	....	87	87	37	37	504	504	99	99	...	73	73	....	...	531	531	531
	Big Sandy ..... Bun 11	....	90	....	....	....	23	23	10	10	131	131	26	26	...	19	19	....	...	138	138	138
	Little Sandy ..... Mad 6	....	90	....	....	....	18	18	8	8	106	106	21	21	...	15	15	....	...	112	112	112
	Teagues Chapel ..... Mad 11	....	48	....	....	....	15	15	6	6	86	86	17	17	...	13	13	....	...	90	90	90
	Western Chapel ..... Bun 53	....	230	....	....	....	31	31	13	13	181	181	35	35	...	26	26	....	...	191	191	191
52	**Sardis-Reeves Chapel,** Mark Q. Tuttle	....	1600	....	....	....	165	165	70	70	956	956	189	189	...	167	167	....	...	1009	1009	1009
	Reeves Chapel ..... Bun 39	....	600	....	....	....	57	57	24	24	326	326	65	65	...	52	52	....	...	345	345	345
	Sardis ..... Bun 42	....	1000	....	....	....	108	108	46	46	630	630	124	124	...	115	115	....	...	664	664	664
53	**Skyland,** Henry Flowers ..... Bun 44	....	....	....	....	....	217	217	92	92	1259	1259	249	249	...	315	315	....	...	1327	1327	1327
54	**Snow Hill,** Budd Ellington, Jr. ..... Bun 45	....	....	....	....	....	178	178	75	75	1033	1033	204	204	...	245	245	....	...	1089	1089	1089
55	**Swannanoa-Tabernacle,** Donald C. Davis	....	1100	168	....	168	286	286	121	121	1663	1663	328	328	...	295	295	....	...	1753	1753	1753
	Swannanoa ..... Bun 48	....	400	72	....	72	195	195	83	83	1133	1133	224	224	...	220	220	....	...	1195	1195	1195
	Tabernacle ..... Bun 49	....	700	96	....	96	91	91	38	38	530	530	104	104	...	75	75	....	...	558	558	558
56	**Tryon-Columbus,** A. G. Lackey	....	600	....	....	....	290	290	123	123	1688	1688	333	333	...	265	265	....	...	1779	1779	1779
	Columbus ..... Pol 8	....	....	....	....	....	26	26	11	11	150	150	30	30	...	50	50	....	...	159	159	159
	Tryon ..... Pol 7	....	600	....	....	....	264	264	112	112	1538	1538	303	303	...	215	215	....	...	1620	1620	2620
57	**Weaverville,** D. Bryce Parker ..... Bun 52	....	1300	401	....	401	290	290	123	123	1688	1688	333	333	...	252	252	....	...	1779	1779	1779
	District Property	....	....	....	....	....	....	....	....	....	....	....	....	....	...	....	....	....	...	....	....	....
	Total	562	27726	9485	1100	10585	15092	15092	6409	6409	87747	87747	17317	17317		13006	11801	105		91666	91666	91058
	Total Last Year	506	24333	11029	1100	12129	13829	13829	5702	5702	79233	79233	17712	17712		11669	9697	125		88889	88729	83295
	Increase	56	3393				1263	1263	707	707	8514	8514				1337	2104			2777	2937	7763

List Number	CHARGE, CHURCH AND PASTOR	BENEVOLENCES								OTHER CONFERENCE BENEVOLENCES									Grand Total Paid (lines 30-68)
		52 World Service Special Gifts	53 General Advance Specials	54 One Great Hour of Sharing	55 Fellowship of Suffering and Service	56 United Methodist Student Day	57 Youth Service Fund	58 Race Relations Sunday	59 Fund for Reconciliation	60 Christian Education Sunday	61 Higher Education	62 Conference Advance Specials	63 Hospitals and Golden Cross	64 Homes for Children, Youth and Aged	65 Commitment Day	66 Builders' Club	67 District Missions, $1.00 Per Member	68 All Other Benevolences	69
1	**Acton,** W. C. Clark ..... Bun 2	....	400	15	20	9	....	79	....	19	1410	....	44	619	10	70	340	....	38547
	Asheville:																		
2	**Abernethy,** John H. Christy, Jr. .... Bun 1	....	750	....	100	16	50	....	....	34	2549	100	79	1126	18	240	....	....	58720
3	**Asbury Memorial,** Norman H. Pusey Bun 4	....	125	25	33	12	....	100	58	24	1830	....	58	810	12	156	300	....	36280
4	**Berry Temple-Wilson's Chapel,** James T. Jones	....	....	100	105	6	....	118	....	14	1014	....	32	448	7	....	....	....	14050
	Berry Temple ..... Bun 58	....	....	91	96	5	....	109	....	11	811	....	26	358	5	....	....	....	11436
	Wilson's Chapel ..... Bun 59	....	....	9	9	1	....	9	....	3	203	....	6	90	2	....	....	....	2614
5	**Bethesda,** Warner B. Milner ..... Bun 10	....	25	65	31	7	40	101	120	15	1138	....	36	503	8	145	228	....	25480
6	**Biltmore,** R. Paschal Waugh ..... Bun 12	....	700	95	85	15	50	45	50	33	2474	300	77	1094	17	135	506	....	43803
7	**Central,** Thomas B. Stockton ..... Bun 16	....	70	300	155	68	250	900	....	146	10885	1370	340	4813	76	265	2275	....	209272
8	**Central Assoc.-French Broad,** Ronald A. Koonts ..... Bun 24	40	100	110	103	5	....	50	30	10	767	50	24	339	5	10	165	....	10066
9	**Elkwood,** John M. Nelson	....	....	....	....	8	....	....	....	18	1310	....	41	580	9	....	186	....	19979
	Alexander's Chapel ..... Bun 3	....	....	....	....	1	....	....	....	3	235	....	7	105	1	....	48	....	2848
	Elkwood ..... Bun 21	....	....	....	....	6	....	....	....	12	840	....	27	370	7	....	138	....	14681
	Pleasant Grove ..... Bun 37	....	....	....	....	1	....	....	....	3	235	....	7	105	1	....	....	....	2450
	South Fork ..... Bun 46	....	....	....	....	....	....	....	....	....	....	....	....	....	....	....	....	....	....
10	**Emma-Green Memorial,** J. H. Madison	....	40	....	....	6	25	....	....	13	990	....	31	437	7	....	96	96	22074
	Emma ..... Bun 22	....	20	....	....	3	15	....	....	7	535	....	17	236	4	....	....	96	14893
	Green Memorial ..... Bun 57	....	20	....	....	3	10	....	....	6	455	....	14	201	3	....	....	....	7181
11	**Groce,** B. A. Haire ..... Bun 26	....	....	....	....	18	146	....	....	40	2918	200	92	1292	20	270	603	....	56324
12	**Haywood Street,** J. B. McLarty ..... Bun 27	....	600	....	149	12	113	45	....	26	1904	19	60	842	13	55	412	....	28236
13	**Oakley,** Robert E. Boggan, Jr. ..... Bun 34	10	460	....	35	9	30	87	....	19	1410	25	44	623	10	65	270	....	30738
14	**Riverview,** Enoch G. Ball, Jr. ..... Bun 40	....	40	....	10	2	....	30	....	4	297	20	9	131	2	....	77	....	5880
15	**St. Paul's,** James E. Rink ..... Bun 47	....	137	120	....	22	22	203	300	46	3364	....	106	1486	24	655	675	....	58747
16	**Trinity,** J. W. Braxton ..... Bun 50	100	5100	....	100	34	50	300	292	73	5468	50	171	2417	37	595	1037	20	79896
17	**Avery's Creek,** Sammie L. Martin .... Bun 5	....	45	....	16	3	....	35	21	6	445	....	14	197	3	45	114	....	10527
18	**Bald Creek,** Furman J. Rogers	....	....	....	....	4	....	41	....	154	421	7	18	251	4	....	81	112	11064
	Bald Creek ..... Yan 1	....	....	....	....	1	....	10	....	2	319	....	10	141	2	....	....	112	4112
	Boring Chapel ..... Yan 2	....	....	....	....	1	....	10	....	2	57	....	1	24	1	....	20	....	859
	Elk Shoals ..... Yan 7	....	....	....	....	1	....	10	....	2	45	7	1	21	....	....	17	....	706
	Pensacola ..... Yan 9	....	....	....	....	1	....	11	....	148	....	....	6	65	1	....	44	....	5387
19	**Balfour-Moore's Grove,** Furman Wright	....	195	....	....	6	40	80	126	13	990	....	31	437	6	75	240	....	18025
	Balfour ..... Hen 1	....	75	....	....	3	15	18	25	6	470	....	15	207	3	30	122	....	10500
	Moore's Grove ..... Hen 12	....	120	....	....	3	25	62	101	7	520	....	16	230	3	45	118	....	7525
20	**Barnardsville,** E. O. Peeler	....	40	12	21	3	....	50	....	6	445	10	14	197	3	105	104	....	6727
	Barnardsville ..... Bun 55	....	15	7	6	1	....	27	....	3	197	10	6	87	1	105	26	....	3555
	Mt. Valley ..... Bun 31	....	15	5	15	1	....	9	....	1	105	....	3	47	1	....	38	....	1449
	Pleasant Gap ..... Mad 9	....	10	....	....	1	....	14	....	2	143	....	5	63	1	....	40	....	1723

List Number	CHARGE, CHURCH AND PASTOR	BENEVOLENCES								OTHER CONFERENCE BENEVOLENCES									
		52 World Service Special Gifts	53 General Advance Specials	54 One Great Hour of Sharing	55 Fellowship of Suffering and Service	56 United Methodist Student Day	57 Youth Service Fund	58 Race Relations Sunday	59 Fund for Reconciliation	60 Christian Education Sunday	61 Higher Education	62 Conference Advance Specials	63 Hospitals and Golden Cross	64 Homes for Children, Youth and Aged	65 Commitment Day	66 Builders' Club	67 District Missions, $1.00 Per Member	68 All Other Benevolences	69 Grand Total Paid (lines 30-68)
21	**Bethany-Tweeds,** E. O. Queen	....	....	....	1	6	26	23	....	7	495	....	15	219	3	....	60	....	11323
	Bethany ... Bun 8	....	....	....	....	2	3	23	....	3	248	....	7	110	1	....	60	....	3041
	Tweed's Chapel ... Bun 51	....	....	....	1	4	23	....	....	4	247	....	8	109	2	....	....	....	8282
22	**Bethel,** Thomas M. Mason ... Bun 9	....	75	....	20	6	....	31	50	21	915	....	89	405	6	45	221	....	16201
23	**Black Mountain,** J. M. G. Warner ... Bun 13	....	100	5	5	12	25	26	....	24	1805	25	57	799	12	35	382	....	27763
	Brevard:																		
24	**First,** Orion N. Hutchinson, Jr. ... Tra 1	24	6917	110	60	29	100	60	70	63	4700	213	147	2079	33	300	....	....	96089
25	**St. Timothy,** Joseph M. Reeves ... Tra 4	....	....	....	51	4	....	100	....	8	569	....	18	251	4	50	154	....	25779
26	**Burnsville,** W. Ralph Jacks ... Yan 3	....	10	....	....	8	....	103	....	17	1287	....	40	568	9	40	258	....	30184
27	**East Flat Rock,** E. C. Johnston, Jr.	....	....	....	....	6	....	....	....	12	865	....	29	362	6	....	31	....	17521
	Dana ... Hen 2	....	....	....	....	1	....	....	....	1	99	....	3	44	1	....	....	....	2163
	East Flat Rock ... Hen 3	....	....	....	....	3	....	....	....	7	564	....	17	248	3	....	....	....	13090
	Upward ... Hen 13	....	....	....	....	2	....	....	....	4	202	....	9	70	2	....	31	....	2268
28	**Edneyville,** Mrs. C. G. Norton	....	225	91	....	7	110	100	....	14	1064	....	33	471	7	55	354	....	15942
	Edneyville ... Hen 4	....	150	49	....	4	75	60	....	9	693	....	21	306	4	25	221	....	10649
	Fruitland ... Hen 9	....	75	42	....	3	35	40	....	5	371	....	12	165	3	30	133	....	5293
29	**Etowah-Cummings Memorial,** Jas. B. Thomas	....	1210	....	....	7	....	100	....	15	1138	100	36	503	8	30	252	....	24166
	Cummings Memorial ... Hen 10	....	1110	....	....	3	....	50	....	8	569	....	18	251	4	15	119	....	10722
	Etowah ... Hen 5	....	100	....	....	4	....	50	....	7	569	100	18	252	4	15	133	....	13444
30	**Fairview-Sharon-Nesbitt's,** Robert M. Harris	....	792	20	....	4	....	....	....	8	569	68	18	251	4	15	222	....	17815
	Fairview-Sharon ... Bun 43	....	150	10	....	2	....	....	....	3	228	13	7	100	2	....	90	....	7502
	Nesbitt's Chapel ... Bun 32	....	642	10	....	2	....	....	....	5	341	55	11	151	2	15	132	....	10313
31	**Fanning's Chapel,** A. Jack Waldrep ... Hen 6	....	20	2	2	1	12	26	....	3	223	10	7	99	1	30	46	....	34434
32	**Fletcher,** Harlan L. Creech, III ... Hen 8	190	235	....	....	8	....	29	....	18	1336	....	42	591	9	....	297	...	20186
33	**Francis Asbury,** Terry L. Hammill ... Bun 23	....	320	25	30	8	....	100	....	17	1236	....	39	547	9	103	237	17	24428
34	**Grace-Dix Creek,** H. W. Brittain	....	227	....	10	4	....	107	....	9	717	....	23	317	4	....	189	....	15225
	Dix Creek ... Bun 20	....	....	....	10	1	....	15	....	3	230	....	7	102	1	....	66	....	4611
	Grace ... Bun 25	....	227	....	....	3	....	92	....	6	487	....	16	215	3	....	123	....	10614
35	Hendersonville: **First,** J. G. Winkler ... Hen 7	....	4900	....	393	35	....	457	....	74	5542	200	174	2449	38	400	1260	....	112796
36	**Hot Springs,** L. Paul Heafner	....	....	10	14	4	....	71	....	8	594	....	19	262	4	30	124	....	7094
	Antioch ... Mad 1	....	....	....	....	1	....	....	....	2	148	....	5	66	1	....	....	....	1335
	Fairview ... Mad 3	....	....	....	....	1	....	....	....	2	148	....	5	66	1	....	53	....	1415
	Hot Springs ... Mad 4	....	....	10	14	2	....	71	....	4	298	....	9	130	2	30	71	....	4344
37	**Laurel Hill-Brown's View,** John E. Jones	....	48	12	....	4	....	90	307	10	717	....	22	317	5	5	222	....	15855
	Brown's View ... Bun 15	....	28	7	....	2	....	65	170	7	465	....	15	205	3	5	144	....	11575
	Laurel Hill ... Bun 28	....	20	5	....	2	....	25	137	3	252	....	7	112	2	....	78	....	4280
38	**Leicester-Bell,** Bennie Walters	....	....	21	24	6	5	36	....	13	964	....	30	427	7	15	289	....	12971
	Bell ... Bun 7	....	....	6	5	3	....	9	....	6	482	....	15	213	4	15	150	....	6317
	Leicester ... Bun 29	....	....	15	19	3	5	27	....	7	482	....	15	214	3	....	139	....	6654

39 Marshall, W. Claude Clark	....	125	25	25	4	5	44	....	8	569	....	18	251	4	40	90	....	8099
Marshall ... Mad 7	....	106	21	21	3	5	44	....	7	484	....	15	213	3	40	72	....	5569
Walnut ... Mad 12	....	19	4	4	1	....	....	....	1	85	....	3	38	1	....	18	....	2530
40 Mars Hill, James B. Long, Jr.	....	50	12	15	4	....	50	....	10	717	25	22	317	5	45	215	....	12735
Bright Hope ... Mad 2	....	....	....	....	1	....	....	....	2	140	....	4	60	1	....	55	....	1412
Laurel ... Mad 5	....	....	....	....	1	....	....	....	2	147	....	5	67	1	....	54	....	1895
Mars Hill ... Mad 8	....	50	12	15	2	....	50	....	6	430	25	13	190	3	45	106	....	9428
41 Mills River, Robert E. Early ... Hen 11	....	325	77	....	7	24	100	....	15	1088	....	34	481	8	30	224	....	22614
42 Montmorenci, Edwin Carter ... Bun 30	....	150	51	20	9	38	100	....	19	1435	96	45	635	10	100	318	....	31415
43 Newdale, Philip Nordstrom	....	60	....	....	3	....	69	....	6	476	....	15	210	3	....	145	....	12431
Celo ... Yan 4	....	20	....	....	1	....	24	....	2	166	....	6	75	1	....	26	....	2242
Martin's Chapel ... Yan 8	....	20	....	....	....	....	20	....	1	74	....	2	33	....	....	75	....	2701
Windom ... Yan 10	....	20	....	....	2	....	25	....	3	236	....	7	102	2	....	44	....	7488
44 Oak Hill, R. Gilmer Wagoner ... Bun 33	....	600	83	33	7	....	39	....	15	1138	56	36	503	8	125	253	....	19471
45 Oteen-Azalea, W. H. Key	....	....	....	....	5	....	....	....	13	960	....	32	465	6	75	200	....	25923
Azalea ... Bun 6	....	....	....	....	3	....	....	....	7	444	....	17	241	4	15	100	....	11581
Oteen ... Bun 54	....	....	....	....	2	....	....	....	6	516	....	15	224	2	60	100	....	14342
46 Piney Mountain-Davis Chapel-Pisgah, Kenneth Eller	....	179	....	....	6	....	106	....	14	1014	....	32	448	7	45	252	....	17056
Davis Chapel ... Bun 19	....	35	....	....	2	....	25	....	5	375	....	12	166	3	15	105	....	4838
Piney Mountain ... Bun 35	....	100	....	....	3	....	75	....	6	446	....	14	197	3	30	103	....	9311
Pisgah ... Bun 36	....	44	....	....	1	....	6	....	3	193	....	6	85	1	....	44	....	2907
47 Pleasant Hill, Charlie D. Mehaffey ... Bun 38	15	12	20	15	5	15	25	20	10	767	10	24	339	5	20	219	....	30503
48 Rosman, Henry M. King	....	300	....	....	4	....	70	....	8	594	....	19	262	4	30	201	....	10929
English Chapel ... Tra 2	....	100	....	....	1	....	18	....	2	192	....	5	85	1	15	37	....	2747
Rosman ... Tra 5	....	100	....	....	2	....	34	....	4	224	....	8	98	2	15	74	....	5479
Selica ... Tra 6	....	100	....	....	1	....	18	....	2	178	....	6	79	1	....	90	....	2703
49 Salem-Clark's Chapel, Leslie F. Ditchfield	....	100	....	....	5	....	95	25	12	866	....	27	382	6	....	234	....	14814
Clark's Chapel ... Bun 18	....	....	....	....	1	....	21	....	3	199	....	6	88	1	....	56	....	3102
Salem ... Bun 41	....	100	....	....	4	....	74	25	9	667	....	21	294	5	....	178	....	11712
50 Saluda, E. C. McDowell ... Pol 6	....	....	27	18	3	....	13	40	6	421	....	13	186	3	....	78	....	6708
51 Sandy, Paul Greene	....	12	....	....	3	....	40	....	7	495	....	12	184	41	....	310	....	11806
Big Sandy ... Bun 11	....	3	....	....	1	....	10	....	2	129	....	4	56	1	....	63	....	5244
Little Sandy ... Mad 6	....	3	....	....	....	....	10	....	2	104	....	3	46	1	....	83	....	1529
Teagues Chapel ... Mad 11	....	3	....	....	1	....	10	....	1	84	....	....	3	38	....	72	....	1943
Western Chapel ... Bun 53	....	3	....	....	1	....	10	....	2	178	....	5	79	1	....	92	....	3090
52 Sardis-Reeves Chapel, Mark Q. Tuttle	....	75	....	....	6	....	35	....	13	940	....	29	416	7	....	266	....	12681
Reeves Chapel ... Bun 39	....	75	....	....	2	....	15	....	5	321	....	10	142	3	....	92	....	4018
Sardis ... Bun 42	....	....	....	....	4	....	20	....	8	619	....	19	274	4	....	174	....	8663
53 Skyland, Henry Flowers ... Bun 44	....	600	....	....	8	64	175	125	17	1236	....	39	547	9	325	503	....	47828
54 Snow Hill, Budd Ellington, Jr. ... Bun 45	400	138	....	....	6	30	100	300	14	1014	253	32	448	7	120	203	....	23586
55 Swannanoa-Tabernacle, Donald C. Davis	....	....	....	....	10	....	38	....	22	1633	....	51	722	11	35	367	....	24261
Swannanoa ... Bun 48	....	....	....	....	7	....	15	....	15	1113	....	35	492	8	35	204	....	17882
Tabernacle ... Bun 49	....	....	....	....	3	....	23	....	7	520	....	16	230	3	....	163	....	6379
56 Tryon-Columbus, A. G. Lackey	....	460	90	99	10	....	178	....	22	1658	330	52	733	12	325	382	345	41360
Columbus ... Pol 8	....	....	....	16	1	....	28	....	2	148	25	5	66	2	15	50	25	3338
Tryon ... Pol 7	....	460	90	83	9	....	150	....	20	1510	305	47	667	10	310	332	320	38022
57 Weaverville, D. Bryce Parker ... Bun 52	....	300	50	50	10	....	128	....	22	1658	100	52	733	12	152	410	25	26294
District Property	....	....	....	....	....	....	....	....	....	....	....	....	....	....	....	....	....	....
Total	779	27392	1573	1848	539	1270	5128	1934	1298	85444	3637	2743	37821	628	5506	17177	615	1710721
Total Last Year	529	25633	1862	1365	524	1161	517	5920	1112	82310	1496	2419	36163	556	6310	15205	4699	1778498
Increase	250	1759		483	15	109	4611		186	3134	2141	324	1658	72		1972		
Decrease			289					3986							804		4084	67777

List Number	CHARGE, CHURCH AND PASTOR	CHURCH MEMBERSHIP												CHURCH SCHOOL								W.S.C.S.		
		1 Total Members Reported at Close of Last Year	2 Received this Year on Confession of Faith or Restored	3 Received from Other United Methodist Churches	4 Received from Other Denominations	5 Removed by Charge Conference Action or Withdrawn	6 Removed by Transfer to Other United Methodist Churches	7 Removed by Transfer to Other Denominations	8 Removed by Death	9 Total Members at Close of This Year	10 Average Attendance at the Principal Weekly Worship Service(s)	11 Number of Persons Baptized This Year (all ages)	12 Preparatory Members Now on Roll (all baptized children under 16)	13 Number of Leaders	14 Children (birth through sixth grade) in All Classes and Groups	15 Youth	16 Adults	17 Total Church School Membership	18 Average Attendance	19 Number of Ongoing Classes and Groups for Learning	20 Number of Short-term Classes and Groups for Learning	21 Membership of Society (incl. Wesleyan Service Guild)	22 Amount Paid for Local Church and Community Work	23 United Methodist Men Group
1	**Asbury-Huntersville,** V. A. Morton	396	11	10	13	....	4	1	3	422	260	11	82	48	105	82	159	394	208	30	15	83	896	1
	Asbury ... Mec 2	220	6	3	9	....	....	1	2	235	150	7	55	26	45	40	75	186	105	18	7	41	587	....
	Huntersville ... Mec 25	176	5	7	4	....	4	....	1	187	110	4	27	22	60	42	84	208	103	12	8	42	309	1
2	**Blair Road,** H. E. Blackmon ... Mec 5	169	8	14	4	....	2	2	....	191	105	11	50	14	62	31	90	197	97	8	6	35	517	....
	Charlotte:																							
3	**Aldersgate,** M. G. Perkins ... Mec 1	285	10	35	12	....	13	2	2	325	149	27	50	14	198	75	121	408	299	25	4	31	666	....
4	**Belmont Park,** John S. Jordan ... Mec 3	894	9	40	13	4	23	13	14	902	301	18	111	89	105	90	293	577	543	35	32	78	527	1
5	**Big Spring,** N. L. Oliver ... Mec 4	256	....	5	1	....	6	....	1	255	114	2	11	17	30	26	67	140	72	15	30	54	119	1
6	**Calvary,** J. Leo Pittard ... Mec 6	725	13	4	4	4	19	5	5	713	218	6	102	6	70	75	244	395	235	25	19	119	369	1
7	**Central,** George H. Needham ... Mec 7	358	10	25	4	....	14	....	6	377	214	4	46	24	49	41	159	273	149	17	2	73	1864	1
8	**Chadwick,** Kelley R. Jones ... Mec 8	225	7	2	....	....	2	....	3	229	130	6	45	15	45	25	100	185	140	10	12	50	500	....
9	**Christ,** E. R. Freeman ... Mec 9	318	15	20	10	19	5	3	1	335	135	15	54	22	96	69	132	319	172	19	5	58	1330	1
10	**Cokesbury,** B. E. Bass ... Mec 10	427	12	15	6	....	11	6	1	442	175	13	145	21	132	39	93	285	155	20	5	58	1023	1
11	**Cole Memorial,** William C. Sides, Jr. Mec 11	850	6	10	4	37	39	5	10	779	229	11	117	24	116	79	230	449	250	30	7	75	62	1
12	**Commonwealth,** Ray F. Swink ... Mec 12	626	16	11	5	1	10	2	4	641	176	14	91	46	191	46	188	471	160	21	8	105	1192	1
13	**Dilworth,** R. T. Montford ... Mec 14	1539	14	30	3	....	40	8	16	1522	500	18	214	109	193	222	400	924	665	39	26	265	841	....
14	**Duncan Memorial,** James J. Boles ... Mec 15	169	....	....	1	7	2	4	6	151	40	2	19	11	22	11	47	91	45	9	2	12	150	....
15	**Epworth Lane,** G. Clifton Ervin ... Mec 16	155	4	2	1	....	2	....	....	160	50	3	25	8	21	10	9	48	22	....	1	15	40	....
16	**First,** H. Eugene Peacock ... Mec 18	2444	25	52	12	1	69	13	36	2414	1000	17	16	140	171	140	802	1253	822	53	16	356	1386	1
17	**Grace,** Robert L. Carter, Jr. ... Mec 20	796	21	46	13	5	24	4	1	842	319	21	202	42	216	115	213	586	361	37	7	67	265	1
18	**Hawthorne Lane,** J. Alton Fitzgerald Mec 22	1776	14	29	17	4	31	9	25	1767	500	10	93	55	138	106	667	966	324	27	26	300	3400	1
19	**Hickory Grove,** R. J. Crowder ... Mec 23	1543	40	54	18	74	47	26	5	1503	530	36	266	85	285	160	413	943	502	48	9	141	215	1
20	**Hidden Valley,** Richard A. Howle ... Mec 30	244	12	21	8	....	17	....	....	268	130	15	50	22	70	25	35	152	118	12	6	25	1466	1
21	**Homestead,** George E. Auman ... Mec 24	250	4	3	5	....	2	1	2	257	120	8	36	17	43	27	75	162	75	12	2	19	77	....
22	**Kilgo,** L. R. Akers, Jr. ... Mec 26	616	9	14	4	....	18	3	2	620	230	5	32	51	108	73	292	524	358	29	6	89	254	1
23	**Memorial,** James S. Bellamy ... Mec 28	1014	23	28	10	37	28	13	8	989	330	21	261	104	365	152	274	895	476	40	15	100	973	1
24	**Moore's Chapel-Steeleberry,** T. P. Starnes, Jr.	284	4	15	16	2	4	....	2	311	172	5	94	31	119	59	96	305	152	27	15	67	639	2
	Moore's Chapel ... Mec 29	171	1	3	6	2	2	....	1	176	96	3	45	18	84	24	51	177	97	17	8	42	401	1
	Steeleberry ... Mec 53	113	3	12	10	....	2	....	1	135	76	2	49	13	35	35	45	128	55	10	7	25	238	1
25	**Mouzon,** Gene H. Little ... Mec 31	902	16	9	....	2	36	9	5	875	221	20	150	25	170	100	150	445	211	26	4	105	881	1
26	**Myers Park,** R. G. Tuttle, Jr. ... Mec 33	2976	40	64	10	8	82	22	28	2950	547	27	350	144	612	301	1096	2153	1103	60	10	412	1961	....
27	**Oak Grove,** Frank E. Wooten ... Mec 34	329	4	4	1	....	1	5	2	330	150	8	40	12	80	29	80	201	115	27	4	44	125	1
28	**Plaza,** Robert L. Moore ... Mec 46	423	22	65	30	2	16	4	1	517	267	15	156	55	311	96	163	625	301	26	18	40	812	1
29	**Pleasant Grove,** H. D. Garmon ... Mec 36	975	20	5	10	....	9	17	6	978	291	26	182	65	171	107	304	647	305	37	13	130	1055	1
30	**Providence,** R. Herman Nicholson ... Mec 37	1820	41	84	6	6	81	29	5	1830	525	27	402	98	502	350	570	1520	842	102	44	231	704	....
31	**Purcell,** M. Marion Workman ... Mec 38	678	9	3	1	10	10	9	2	660	176	10	82	30	75	88	157	350	258	25	6	65	1969	1
32	**St. Andrew's,** George P. Robinson ... Mec 40	947	39	87	14	22	59	9	2	995	431	27	332	58	340	125	210	733	345	40	12	155	506	1
33	**St. James,** C. A. Rhinehart ... Mec 41	519	14	14	5	....	14	7	1	530	210	18	30	32	124	61	210	427	194	14	8	87	2927	1

34	**St. John's**, M. Preston Hughes, Jr. .. Mec 42	579	7	19	1	23	16	6	3	558	155	5	55	37	97	68	136	338	165	25	8	62	302	....
35	**St. Luke**, Harold C. Austin ..... Mec 43	539	13	21	....	1	27	8	1	536	175	14	88	46	101	64	125	336	312	33	3	83	338	1
36	**St. Mark's**, C. E. Strickland ..... Mec 44	128	10	4	6	....	9	....	....	139	....	8	30	6	43	20	15	84	55	4	....	12	....	1
37	**St. Paul**, H. Glen Lanier ..... Mec 45	799	12	26	11	....	25	1	....	822	302	7	48	38	196	116	271	621	121	4	8	101	626	....
38	**St Stephen's**, J. M. Armstrong, Jr. .. Mec 51	290	15	44	15	....	28	....	....	336	....	9	89	26	114	70	84	294	110	6	2	30	324	1
39	**Sharon**, John L. McWhorter ..... Mec 52	409	15	120	35	....	23	5	1	550	344	19	48	30	158	84	138	410	241	25	10	75	285	....
40	**Simpson-Gillespie**, J. E. McCallum .. Mec 54	377	....	2	1	....	26	4	....	350	145	3	38	22	65	60	55	202	144	11	34	58	200	1
41	**Spencer Memorial**, B. J. Dennis .... Mec 39	450	4	4	7	....	20	8	6	431	156	12	30	21	44	21	142	228	168	19	3	45	490	1
42	**Thrift**, Neil E. Smith ..... Mec 47	311	3	3	....	....	....	....	1	316	117	3	23	16	48	34	85	183	137	15	2	48	1015	....
43	**Tuckaseegee Road**, Roy L. Eubanks. Mec 49	239	3	160	8	....	5	....	....	405	140	5	60	22	66	40	180	308	120	14	5	50	400	1
44	**Wesley Heights**, F. R. Barber ..... Mec 50	205	....	....	....	....	205	....	....	....	60	2	12	8	8	....	53	69	50	4	2	18	76	1
45	**Davidson**, Robert M. Smith, Jr. .... Mec 13	296	....	4	....	....	2	....	3	295	170	2	53	17	40	17	67	141	110	14	2	69	436	....
46	**Fair View**, Franklin W. Grice, Jr. .... Ire 12	293	3	2	3	....	....	5	3	293	113	6	38	16	45	25	61	147	68	14	7	52	666	1
47	**Harrison-Marvin**, W. A. Osborne, Jr.	274	4	2	2	....	3	1	3	275	180	4	24	34	54	54	116	258	149	24	4	71	....	....
	Harrison ..... Mec 21	230	4	2	2	....	3	1	3	231	150	4	22	24	49	51	96	220	124	18	2	61	....	....
	Marvin ..... Uni 14	44	....	....	....	....	....	....	....	44	30	....	2	10	5	3	20	38	25	6	2	10	....	....
48	**Hill's Chapel**, D. L. Baxter ..... Lin 15	217	....	1	5	....	....	4	3	216	90	3	36	11	30	25	53	119	100	12	8	39	565	....
49	**Lake Norman**, Clifford A. Weller	323	16	8	....	....	9	5	3	330	142	10	50	24	58	62	156	300	194	21	3	49	....	1
	Fairfield ..... Lin 12	59	2	4	....	....	3	....	1	61	....	2	15	8	14	13	21	56	38	5	....	15	....	....
	New Hope ..... Lin 24	65	2	....	....	....	2	....	1	64	27	....	6	5	12	8	29	54	26	5	....	9	....	....
	Salem ..... Lin 31	199	12	4	....	....	4	5	1	205	115	8	29	11	32	41	106	190	130	11	3	25	....	1
50	**Lowesville Circuit**, Robert H. McDowell	457	....	....	....	....	....	....	7	450	200	....	25	20	43	46	123	232	150	7	....	41	150	....
	Brevard's Chapel ..... Lin 34	35	....	....	....	....	....	....	....	35	25	....	....	....	....	....	....	....	....	....	....	....	....	....
	Ebenezer ..... Lin 35	105	....	....	....	....	....	....	4	101	65	....	10	....	....	....	....	....	....	....	....	12	150	....
	Rock Hill ..... Lin 37	120	....	....	....	....	....	....	1	119	....	....	....	10	20	15	75	120	50	7	....	15	....	....
	St. James ..... Lin 38	63	....	....	....	....	....	....	....	63	....	....	....	....	....	....	....	....	....	....	....	....	....	....
	Tucker's Grove ..... Lin 39	134	....	....	....	....	....	....	2	132	110	....	15	10	23	31	48	112	100	....	....	14	....	....
51	**Matthews**, T. H. Swofford, Jr. ..... Mec 27	585	4	22	6	14	16	1	3	583	226	9	61	25	125	68	178	396	195	19	4	87	225	....
	Mount Holly:																							
52	**Aldersgate**, W. C. Stroupe ..... Gas 1	79	7	1	....	....	....	1	1	85	51	9	19	10	18	18	14	60	42	8	3	10	210	....
53	**Burge Memorial-Hunter's Chapel-**																							
	St. Paul, James M. McLean	197	28	2	6	9	....	....	6	218	141	61	52	66	39	44	151	300	74	86	29	52	102	3
	Burge Memorial ..... Gas 38	91	20	....	5	....	....	....	2	114	55	23	15	17	15	17	115	164	25	52	10	24	55	1
	Hunter's Chapel ..... Mec 55	64	8	2	1	....	....	....	3	72	64	24	27	32	14	22	19	87	22	15	9	17	25	1
	St. Paul's ..... Ire 46	42	....	....	....	9	....	....	1	32	22	14	10	17	10	5	17	49	27	19	10	11	22	1
54	**First**, Sherrill B. Biggers ..... Gas 14	613	8	7	9	....	3	6	9	619	198	8	116	50	115	80	205	450	208	24	29	119	484	1
55	**Mount Zion**, Philip H. Gibbs ..... Mec 22	797	14	17	5	....	7	7	12	807	375	4	100	46	168	69	330	613	364	28	7	105	387	1
56	**Pineville**, Claude J. Hartsell ..... Mec 35	298	10	9	2	2	2	4	6	305	121	5	50	15	56	29	97	197	110	15	4	50	562	1
57	**Riverbend-Snow Hill**, Harry Queen	296	9	5	4	....	5	3	5	301	150	11	27	32	73	50	88	243	170	24	2	32	626	....
	Riverbend ..... Gas 25	132	1	1	2	....	5	....	2	129	65	3	10	14	33	20	43	110	80	10	1	15	395	....
	Snow Hill ..... Gas 27	164	8	4	2	....	....	3	3	172	85	8	17	18	40	30	45	133	90	14	1	17	231	....
58	**Rock Springs**, Louis H. Murray	519	4	2	12	76	3	2	11	445	272	5	63	38	91	73	190	392	256	34	15	46	392	2
	Bethel ..... Lin 4	138	....	....	3	....	....	....	1	140	61	1	21	9	20	12	51	92	56	6	2	....	....	....
	Denver ..... Lin 11	173	....	1	....	38	2	....	5	129	86	....	16	12	28	27	58	125	82	12	5	16	392	1
	Lebanon ..... Lin 20	110	....	....	....	38	....	2	3	67	44	1	6	10	18	12	33	73	46	8	4	12	....	1
	Webb's Chapel ..... Lin 32	98	4	1	9	....	1	....	2	109	81	3	20	7	25	22	48	102	72	8	4	18	....	....
59	**Trinity**, J. M. Taylor, Jr. ..... Mec 48	546	13	5	8	2	....	7	7	556	150	17	71	33	90	53	211	387	175	14	13	77	210	1
60	**Zoar**, W. E. Dennis ..... Mec 19	137	2	....	4	....	....	....	1	142	61	1	10	12	40	12	54	118	60	17	1	32	66	....
	District Property	....	....	....	....	....	....	....	....	....	....	....	....	....	....	....	....	....	....	....	....	....	....	....
	Total	36181	696	1310	411	372	1174	309	300	36443	13179	719	5252	2255	7360	4337	11517	25469	14122	1466	603	5057	38854	43
	Total Last Year	36198	765	1277	471	314	1048	410	263	36181	13390	685	5517	2887	8238	4592	12357	27474	15026	1372	540	5032	34619	42
	Increase			33		58	126		37	262		34								94	63	25	4235	1
	Decrease	17	69		60			101			211		265	632	878	255	840	2005	904					

List Number	CHARGE, CHURCH AND PASTOR	PROPERTY AND OTHER ASSETS					LOCAL CHURCH EXPENDITURES						MINISTERIAL SUPPORT—LOCAL CHURCH					
		24 Value of Church, Land, Buildings and Equipment	25 Value of Church-owned Parsonages and Furniture	26 Value of Other Assets (cash, bonds, other property, etc.)	27 Unpaid Balance on Indebtedness on Items 24, 25, 26	28 Balance of Other Indebtedness (current expenses, etc.)	30 Principal and Interest on Indebtedness; Loans, Mortgages, etc.	31 Buildings and Improvements (not including funds borrowed)	32 Church School: Lesson Materials; Supplies; Administration, etc.	33 Other Current Expenses, etc.	34 W.S.C.S.	35 Miscellaneous Benevolences	36a Pastor's Salary—Amount Set	36b Pastor's Salary—Amount Paid	37a Associate(s) Salary—Amount Set	37b Associate(s) Salary—Amount Paid	37c Total Paid—36b + 37b	38a Travel Allowance Paid Pastor
1	**Asbury-Huntersville,** V. A. Morton	275000	78000	....	15000	....	4295	26750	1133	4046	590	584	7850	7850	....	....	7850	....
	Asbury ... Mec 2	185000	40000	....	....	....	....	26500	638	1896	490	400	4200	4200	....	....	4200	....
	Huntersville ... Mec 25	90000	38000	....	15000	....	4295	250	495	2150	100	184	3650	3650	....	....	3650	....
2	**Blair Road,** H. E. Blackmon ... Mec 5	32000	25000	20000	9700	....	1023	1849	821	1720	65	259	5250	5250	....	....	5250	....
	Charlotte:																	
3	**Aldersgate,** M. G. Perkins ... Mec 1	100000	25000	....	22900	....	2524	469	913	4500	666	....	7500	7500	....	....	7500	1000
4	**Belmont Park,** John S. Jordan ... Mec 3	403770	38200	5000	24565	....	6563	1582	2519	27995	1079	1707	9135	9135	....	....	9135	....
5	**Big Spring,** N. L. Oliver ... Mec 4	105000	23000	3500	....	....	....	195	502	5864	376	127	7800	7800	....	....	7800	....
6	**Calvary,** J. Leo Pittard ... Mec 6	414000	28500	2693	....	....	701	218	4730	19912	3104	2891	9100	9100	....	....	9100	....
7	**Central,** George H. Needham ... Mec 7	373000	41400	....	122500	....	3770	120672	1203	9685	471	393	8300	8300	....	....	8300	....
8	**Chadwick,** Kelley R. Jones ... Mec 8	125000	25000	15000	31000	....	4996	600	1200	2500	400	281	8300	8300	....	....	8300	....
9	**Christ,** E. R. Freeman ... Mec 9	210000	35000	....	78550	....	12600	731	938	5738	357	292	9000	9000	....	....	9000	....
10	**Cokesbury,** B. E. Bass ... Mec 10	100000	20000	29500	21442	....	4000	6008	1663	8943	249	301	8700	8700	....	....	8700	....
11	**Cole Memorial,** William C. Sides, Jr. Mec 11	175000	20000	12000	....	....	....	3258	3492	12675	605	1024	7600	7600	....	....	7600	1000
12	**Commonwealth,** Ray F. Swink ... Mec 12	190500	32000	....	....	....	4347	4200	2837	17600	635	501	9720	9720	....	....	9720	....
13	**Dilworth,** R. T. Montford ... Mec 14	668000	75000	....	7000	....	4242	7625	15730	52129	3714	2232	13000	13000	7600	7600	20600	....
14	**Duncan Memorial,** James J. Boles ... Mec 15	100000	18000	....	....	....	960	850	500	3525	....	471	5000	5000	....	....	5000	....
15	**Epworth Lane,** G. Clifton Ervin ... Mec 16	30000	....	1600	....	....	....	....	315	3289	102	58	3600	3600	....	....	3600	600
16	**First,** H. Eugene Peacock ... Mec 18	1543480	90000	46000	14388	....	14716	43663	7613	104364	7160	3463	16000	16000	17400	17400	33400	....
17	**Grace,** Robert L. Carter, Jr. ... Mec 20	289300	35200	1650	31528	....	11600	1848	9647	24993	1085	2039	10000	10000	....	....	10000	....
18	**Hawthorne Lane,** J. Alton Fitzgerald Mec 22	900000	45000	25000	....	....	18000	3488	16177	18807	4661	1550	10800	10800	6500	6500	17300	1200
19	**Hickory Grove,** R. J. Crowder ... Mec 23	400000	30200	25000	13300	....	....	17186	11362	33679	1985	1169	11535	11760	3000	3100	14860	....
20	**Hidden Valley,** Richard A. Howle ... Mec 30	60000	30000	20000	17000	....	3552	....	1316	3880	328	371	5450	5450	....	....	5450	600
21	**Homestead,** George E. Auman ... Mec 24	200000	35000	7664	32821	....	5872	400	658	3365	208	362	7600	7950	....	....	7950	....
22	**Kilgo,** L. R. Akers, Jr. ... Mec 26	400000	17000	1200	67229	....	17724	1544	6250	15276	863	594	8125	8125	....	....	8125	....
23	**Memorial,** James S. Bellamy ... Mec 28	537000	39000	2600	130000	....	23724	1200	11205	19421	1606	750	10000	10000	....	....	10000	....
24	**Moore's Chapel-Steeleberry,** T. P. Starnes, Jr.	127000	15000	118300	....	....	....	2177	1662	8167	538	632	6610	6610	....	....	6610	1800
	Moore's Chapel ... Mec 29	47000	15000	107000	....	....	....	967	861	3876	333	442	4510	4510	....	....	4510	1000
	Steeleberry ... Mec 53	80000	....	11300	....	....	....	1210	801	4291	205	190	2100	2100	....	....	2100	800
25	**Mouzon,** Gene H. Little ... Mec 31	300000	50000	4000	127375	....	16900	888	1238	24042	1152	756	10000	10000	....	....	10000	1200
26	**Myers Park,** R. G. Tuttle, Jr. ... Mec 33	3116302	110000	20300	25000	....	34108	290	35371	137684	6091	6320	15600	15600	15900	15900	31500	....
27	**Oak Grove,** Frank E. Wooten ... Mec 34	121000	23000	800	5735	....	2700	1005	917	1218	350	633	5960	5960	....	....	5960	800
28	**Plaza,** Robert L. Moore ... Mec 46	227500	20500	1385	106499	....	15387	629	2225	6828	278	979	7500	7500	....	....	7500	1200
29	**Pleasant Grove,** H. D. Garmon ... Mec 36	459000	35000	....	36562	....	11729	4299	3014	20654	1330	1241	9100	9100	....	....	9100	1400
30	**Providence,** R. Herman Nicholson ... Mec 37	1232475	42916	6460	226911	....	68151	1996	20597	61256	2713	150	13900	13900	5600	5600	19500	600
31	**Purcell,** M. Marion Workman ... Mec 38	234000	16000	7200	58240	....	10128	8492	2080	19554	807	780	8500	8500	....	....	8500	....
32	**St. Andrew's,** George P. Robinson ... Mec 40	354955	23300	....	178072	....	23892	....	7993	23374	979	781	8200	8200	....	....	8200	1500
33	**St. James,** C. A. Rhinehart ... Mec 41	305000	35000	16000	19087	....	10588	2000	2100	12044	767	562	8100	8100	....	....	8100	....

34 **St. John's,** M. Preston Hughes, Jr. . . Mec 42	259000	41000	....	9890	....	1368	533	1730	10807	620	240	8600	8600	....	....	8600	....
35 **St. Luke,** Harold C. Austin ..... Mec 43	131000	23500	1433	18500	....	4866	2976	1859	14298	560	200	9000	9000	....	....	9000	....
36 **St. Mark's,** C. E. Strickland ..... Mec 44	107400	14600	....	18200	100	4000	500	200	250	....	....	1000	1000	....	....	1000	....
37 **St. Paul,** H. Glen Lanier ..... Mec 45	334000	28500	6500	70271	....	14438	2156	2189	16787	1075	1922	8916	8916	750	750	9666	600
38 **St Stephen's,** J. M. Armstrong, Jr. . .Mec 51	71500	40000	31000	2190	....	2556	22049	1308	6793	80	515	7147	7147	....	....	7147	1200
39 **Sharon,** John L. McWhorter ..... Mec 52	761000	40000	4702	327129	1500	27672	6369	1440	16159	425	472	10050	10050	....	....	10050	2000
40 **Simpson-Gillespie,** J. E. McCallum. .Mec 54	90000	37000	70000	18000	....	5993	1285	1750	10106	610	390	6656	6656	....	....	6656	360
41 **Spencer Memorial,** B. J. Dennis .... Mec 39	200000	30000	....	23000	....	7800	1007	1102	10140	194	406	8250	8250	....	....	8250	....
42 **Thrift,** Neil E. Smith ..... Mec 47	98200	34000	1644	2945	....	6783	3502	1158	5068	581	1135	8000	8000	....	....	8000	....
43 **Tuckaseegee Road,** Roy L. Eubanks. Mec 49	115000	35000	....	60000	....	8495	....	1300	6500	700	208	7500	5300	....	....	5300	332
44 **Wesley Heights,** F. R. Barber ..... Mec 50	197000	30000	5000	....	....	....	375	245	6528	276	450	8000	8500	....	....	8500	....
45 **Davidson,** Robert M. Smith, Jr. .... Mec 13	192000	20000	1500	3200	....	7538	1274	734	5876	559	640	8200	8200	....	....	8200	....
46 **Fair View,** Franklin W. Grice, Jr. .... Ire 12	134000	19000	981	....	....	....	4949	833	5895	290	893	5800	5800	....	....	5800	1500
47 **Harrison-Marvin,** W. A. Osborne, Jr.	98000	18000	51500	....	....	....	2000	650	1874	575	288	6000	6000	....	....	6000	....
Harrison ..... Mec 21	48000	13500	50000	....	....	....	1500	400	1350	548	216	4500	4500	....	....	4500	....
Marvin ..... Uni 14	50000	4500	1500	....	....	....	500	250	524	27	72	1500	1500	....	....	1500	....
48 **Hill's Chapel,** D. L. Baxter ..... Lin 15	130000	20000	....	14000	....	8318	7353	1185	5182	256	214	7200	7200	....	....	7200	800
49 **Lake Norman,** Clifford A. Weller	129500	19452	....	12000	....	12987	2098	1316	3238	273	410	6900	6900	....	....	6900	....
Fairfield ..... Lin 12	40000	6484	....	....	....	1060	322	93	708	....	125	1725	1725	....	....	1725	....
New Hope ..... Lin 24	19500	6484	....	....	....	....	1430	153	277	159	95	1725	1725	....	....	1725	....
Salem ..... Lin 31	70000	6484	....	12000	....	11927	346	1070	2253	114	190	3450	3450	....	....	3450	....
50 **Lowesville Circuit,** Robert H. McDowell	115000	8000	13160	35161	....	2100	....	410	1600	....	500	6250	6250	....	....	6250	750
Brevard's Chapel ..... Lin 34	3000	....	2160	....	....	....	....	....	50	....	50	546	546	....	....	546	150
Ebenezer ..... Lin 35	8000	2000	....	626	....	300	....	....	200	....	150	1570	1570	....	....	1570	150
Rock Hill ..... Lin 37	60000	5000	10000	25000	....	....	....	150	550	....	100	1570	1570	....	....	1570	150
St. James ..... Lin 38	14000	....	....	3493	....	720	....	....	100	....	100	994	994	....	....	994	150
Tucker's Grove ..... Lin 39	30000	1000	1000	6042	....	1080	....	260	700	....	100	1570	1570	....	....	1570	150
51 **Matthews,** T. H. Swofford, Jr. ..... Mec 27	286000	46500	3475	15027	....	13742	....	1731	16143	536	540	8800	8800	....	....	8800	....
Mount Holly:																	
52 **Aldersgate,** W. C. Stroupe ..... Gas 1	88000	....	....	2500	....	1195	1047	344	1417	120	420	2000	2000	....	....	2000	....
53 **Burge Memorial-Hunter's Chapel-**																	
St. Paul, James M. McLean	135000	33000	....	....	....	1625	....	229	103	85	....	7340	6900	....	....	6900	....
Burge Memorial ..... Gas 38	50000	25000	....	....	....	1625	....	90	29	50	....	3900	3900	....	....	3900	....
Hunter's Chapel ..... Mec 55	35000	5000	....	....	....	....	....	84	36	35	....	2400	2400	....	....	2400	....
St. Paul's ..... Ire 46	50000	3000	....	....	....	....	....	55	38	....	....	1040	600	....	....	600	....
54 **First,** Sherrill B. Biggers ..... Gas 14	323000	26000	120726	....	....	....	....	3140	11428	1390	482	7800	7800	....	....	7800	650
55 **Mount Zion,** Philip H. Gibbs ..... Mec 22	405000	28000	3550	45836	....	12886	2800	1244	20516	820	784	9200	9200	....	....	9200	....
56 **Pineville,** Claude J. Hartsell ..... Mec 35	181000	32500	567	37377	....	11927	2183	859	6540	649	302	6000	6390	....	....	6390	1200
57 **Riverbend-Snow Hill,** Harry Queen	100000	18000	20000	11000	....	....	1246	1506	11189	291	288	7400	7400	....	....	7400	....
Riverbend ..... Gas 25	40000	18000	....	....	....	....	900	980	2738	135	144	3800	3800	....	....	3800	....
Snow Hill ..... Gas 27	60000	....	20000	11000	....	....	346	526	8451	156	144	3600	3600	....	....	3600	....
58 **Rock Springs,** Louis H. Murray	235000	35000	15500	8311	....	1458	7520	1691	3851	155	1757	7600	7600	....	....	7600	....
Bethel ..... Lin 4	55000	7000	....	850	....	378	1428	667	931	....	479	2128	2128	....	....	2128	....
Denver ..... Lin 11	95000	14000	4500	....	....	....	2365	670	1215	75	736	2432	2432	....	....	2432	....
Lebanon ..... Lin 20	45000	7000	1000	7461	....	1080	152	159	1045	80	436	1520	1520	....	....	1520	....
Webb's Chapel ..... Lin 32	40000	7000	10000	....	....	....	3575	195	660	....	106	1520	1520	....	....	1520	....
59 **Trinity,** J. M. Taylor, Jr. ..... Mec 48	188500	24000	1500	....	....	3367	1054	4089	19799	654	1031	8000	8000	....	....	8000	100
60 **Zoar,** W. E. Dennis ..... Mec 19	43000	....	....	....	....	....	94	306	3668	94	97	3000	3000	....	....	3000	200
District Property	....	75000	40000	26000	....	....	....	....	....	....	....	....	....	....	....	....	....
Total	19165382	1952268	785590	2182941	1600	501906	340482	214469	940482	57182	48837	483444	482269	56750	56850	539119	22592
Total Last Year	17679852	1829152	925644	2292509	10007	493106	300627	206885	847831	57376	35435	448137	445927	66800	66900	512827	21977
Increase	1485530	123116				8800	39855	7584	92651		13402	35307	36342			26292	615
Decrease			140054	109568	8407					194				10050	10050		

	MINISTERIAL SUP. — LOCAL CHURCH					MINISTERIAL SUPPORT—OTHER THAN LOCAL CHURCH								CONNECTIONAL FUND					BENEVOLENCES		
CHARGE, CHURCH AND PASTOR — List Number	38b Travel Allowance Paid Associate(s)	38c Travel Allowance—Total Paid	39a Utilities Paid—Pastor	39b Utilities Paid—Associate(s)	39c Utilities—Total Paid	40a District Superintendents' Fund—Apportioned	40b District Superintendents' Fund—Paid	41a Episcopal Fund—Apportioned	41b Episcopal Fund—Paid	42a Conference Claimants' Fund—Apportioned	42b Conference Claimants' Fund—Paid	43a Minimum Salary Fund—Apportioned	43b Minimum Salary Fund—Paid	45b General Administration Fund—Paid	46a Jurisdictional Area, Conference, District Administration—Apportioned	46b Jurisdictional Area, Conference, District Administration—Paid	47b Interdenominational Cooperation Fund—Paid	48b Temporary General Aid Fund—Paid	50a World Service and Conference Benevolences—Apportioned	50b World Service and Conference Benevolences—Accepted	50c World Service and Conference Benevolences—Paid
1 **Asbury-Huntersville,** V. A. Morton	....	....	700	....	700	243	243	103	103	1411	1411	278	278	...	211	211	....	...	1487	1487	1487
Asbury Mec 2	....	....	....	....	....	122	122	51	51	706	706	139	139	...	106	106	....	...	743	743	743
Huntersville Mec 25	....	....	700	....	700	121	121	52	52	705	705	139	139	...	105	105	....	...	744	744	744
2 **Blair Road,** H. E. Blackmon Mec 5	....	....	....	....	....	100	100	42	42	579	579	114	114	...	131	131	11	...	611	611	611
Charlotte:																					
3 **Aldersgate,** M. G. Perkins Mec 1	....	1000	255	....	255	191	191	81	81	1108	1108	219	219	...	192	192	....	...	1168	1168	1168
4 **Belmont Park,** John S. Jordan Mec 3	....	....	600	....	600	676	676	287	287	3929	3929	776	776	...	243	243	....	...	4143	4143	4143
5 **Big Spring,** N. L. Oliver Mec 4	....	....	....	....	....	191	191	81	81	1108	1108	219	219	...	190	190	....	...	1168	1168	1168
6 **Calvary,** J. Leo Pittard Mec 6	....	....	641	....	641	611	611	259	259	3552	3552	701	701	...	227	600	....	...	3746	3746	3746
7 **Central,** George H. Needham Mec 7	....	....	548	....	548	303	303	129	129	1764	1764	348	348	...	219	219	....	...	1858	1858	1858
8 **Chadwick,** Kelley R. Jones Mec 8	....	....	....	....	....	169	169	72	72	982	982	194	194	...	200	200	....	...	1036	1036	1036
9 **Christ,** E. R. Freeman Mec 9	....	....	....	....	....	169	169	72	72	982	982	194	194	...	225	225	....	...	1036	1036	1036
10 **Cokesbury,** B. E. Bass Mec 10	....	....	600	....	600	221	221	94	94	1284	1284	254	254	...	232	324	....	...	1354	1354	1354
11 **Cole Memorial,** William C. Sides, Jr. Mec 11	....	1000	....	....	....	433	433	184	184	2519	2519	497	497	...	215	215	....	...	2657	2657	2657
12 **Commonwealth,** Ray F. Swink Mec 12	....	....	....	....	....	442	442	188	188	2569	2569	508	508	...	243	243	120	...	2708	2708	2708
13 **Dilworth,** R. T. Montford Mec 14	....	....	600	600	1200	1516	1516	644	644	8818	8818	1740	1740	...	290	290	....	...	9294	9294	9294
14 **Duncan Memorial,** James J. Boles Mec 15	....	....	....	....	....	143	143	61	61	832	832	164	164	...	121	121	....	...	876	876	876
15 **Epworth Lane,** G. Clifton Ervin Mec 16	....	600	....	....	....	130	130	55	55	756	756	149	149	...	100	....	....	...	797	797	128
16 **First,** H. Eugene Peacock Mec 18	....	....	137	200	337	1516	1516	644	644	8818	8818	1740	1740	...	400	400	....	...	9294	9294	9294
17 **Grace,** Robert L. Carter, Jr. Mec 20	....	....	....	....	....	585	585	248	248	3401	3401	671	671	...	250	250	....	...	3585	3585	3585
18 **Hawthorne Lane,** J. Alton Fitzgerald Mec 22	800	2000	....	....	....	1433	1433	609	609	8339	8339	1646	1646	...	275	275	....	...	8790	8790	8790
19 **Hickory Grove,** R. J. Crowder Mec 23	767	767	....	....	....	805	805	341	341	4685	4685	923	923	...	280	307	....	...	5312	4929	4929
20 **Hidden Valley,** Richard A. Howle Mec 30	....	600	700	....	700	52	52	22	22	302	302	60	60	...	169	....	....	...	319	319	319
21 **Homestead,** George E. Auman Mec 24	....	....	100	....	100	217	217	92	92	1259	1259	249	249	...	190	190	....	...	1327	1327	1327
22 **Kilgo,** L. R. Akers, Jr. Mec 26	....	....	....	....	....	476	476	202	202	2772	2772	547	547	...	200	200	....	...	2922	2922	2922
23 **Memorial,** James S. Bellamy Mec 28	....	....	550	....	550	650	650	276	276	3778	3778	746	746	...	264	264	....	...	3984	3984	3984
24 **Moore's Chapel-Steeleberry,** T. P. Starnes, Jr.	....	1800	500	....	500	208	208	88	88	1209	1209	239	239	...	222	222	....	...	1275	1275	1275
Moore's Chapel Mec 29	....	1000	500	....	500	122	122	52	52	705	705	141	141	...	130	130	....	...	754	754	754
Steeleberry Mec 53	....	800	....	....	....	86	86	36	36	504	504	98	98	...	92	92	....	...	521	521	521
25 **Mouzon,** Gene H. Little Mec 31	....	1200	....	....	....	715	715	303	303	4157	4157	821	821	...	280	280	....	...	4381	4381	2338
26 **Myers Park,** R. G. Tuttle, Jr. Mec 33	1800	1800	....	....	....	3612	3612	1535	1535	21011	21011	4147	4147	...	390	390	....	...	22147	22147	22147
27 **Oak Grove,** Frank E. Wooten Mec 34	....	800	500	....	500	217	217	92	92	1259	1259	249	249	...	181	181	....	...	1327	1327	1327
28 **Plaza,** Robert L. Moore Mec 46	....	1200	300	....	300	143	143	61	61	832	832	164	164	...	225	225	....	...	876	876	876
29 **Pleasant Grove,** H. D. Garmon Mec 36	....	1400	....	....	....	637	637	271	271	3704	3704	731	731	...	262	262	....	...	3902	3902	3902
30 **Providence,** R. Herman Nicholson Mec 37	1200	1800	900	....	900	1148	1148	487	487	6676	6676	1318	1318	...	385	385	....	...	7038	7038	7038
31 **Purcell,** M. Marion Workman Mec 38	....	....	1000	....	1000	498	498	212	212	2896	2896	572	572	...	237	237	....	...	3054	3054	3054
32 **St. Andrew's,** George P. Robinson Mec 40	....	1500	600	....	600	342	342	146	146	1990	1990	393	393	...	250	250	....	...	2098	2098	2098
33 **St. James,** C. A. Rhinehart Mec 41	....	....	500	....	500	433	433	184	185	2519	2519	497	497	...	215	215	....	...	2657	2657	2657

34 **St. John's,** M. Preston Hughes, Jr. .. Mec 42	....	....	....	....	....	408	408	172	172	[illegible]	[illegible]	[illegible]	[illegible]	...	[illegible]	[illegible]	....	...	[illegible]	[illegible]	[illegible]
35 **St. Luke,** Harold C. Austin ..... Mec 43	....	....	....	....	....	260	260	110	110	1513	1513	298	298	...	225	225	....	...	1858	1594	1594
36 **St. Mark's,** C. E. Strickland ..... Mec 44	....	....	....	....	....	9	9	4	4	50	50	10	10	...	25	....	....	...	53	53	53
37 **St. Paul,** H. Glen Lanier ..... Mec 45	....	600	600	60	660	658	658	280	280	3830	3830	755	755	...	253	253	....	...	4036	4036	4036
38 **St. Stephen's,** J. M. Armstrong, Jr. ..Mec 51	....	1200	....	....	....	100	100	42	42	579	579	114	114	...	182	182	....	...	611	611	611
39 **Sharon,** John L. McWhorter ..... Mec 52	....	2000	800	....	800	156	156	66	66	907	907	179	179	...	321	321	....	...	956	956	956
40 **Simpson-Gillespie,** J. E. McCallum..Mec 54	....	360	....	....	....	139	139	59	59	806	806	159	159	...	230	....	....	...	850	850	850
41 **Spencer Memorial,** B. J. Dennis .... Mec 39	....	....	....	....	....	293	293	124	124	1700	1700	336	336	...	200	200	....	...	1792	1792	1792
42 **Thrift,** Neil E. Smith ..... Mec 47	....	....	....	....	....	251	251	107	107	1461	1461	288	288	...	200	200	....	...	1540	1540	1540
43 **Tuckaseegee Road,** Roy L. Eubanks. Mec 49	....	332	....	....	....	147	147	63	63	858	858	169	169	...	212	217	....	...	903	903	903
44 **Wesley Heights,** F. R. Barber ..... Mec 50	....	....	....	....	....	48	48	20	20	276	276	55	55	...	200	200	....	...	292	292	292
45 **Davidson,** Robert M. Smith, Jr. .... Mec 13	....	....	....	....	....	273	273	116	116	1587	1587	313	313	...	190	190	....	...	1672	1672	1672
46 **Fair View,** Franklin W. Grice, Jr. .... Ire 12	....	1500	....	....	....	204	204	86	86	1183	1183	234	234	...	182	182	....	...	1248	1248	1248
47 **Harrison-Marvin,** W. A. Osborne, Jr.	....	....	1200	....	1200	199	199	85	85	1158	1158	229	229	...	180	180	....	...	1222	1222	1222
Harrison ..... Mec 21	....	....	900	....	900	149	149	64	64	868	868	172	172	...	135	135	....	...	917	917	917
Marvin ..... Uni 14	....	....	300	....	300	50	50	21	21	290	290	57	57	...	45	45	....	...	305	305	305
48 **Hill's Chapel,** D. L. Baxter ..... Lin 15	....	800	....	....	....	182	182	77	77	1049	1059	209	209	...	200	200	....	...	1115	1115	1115
49 **Lake Norman,** Clifford A. Weller	....	....	500	....	500	195	195	83	83	1133	1133	224	224	...	185	185	....	...	1195	1195	1195
Fairfield ..... Lin 12	....	....	125	....	125	48	48	21	21	283	283	56	56	...	46	46	....	...	299	299	299
New Hope ..... Lin 24	....	....	125	....	125	49	49	21	21	283	283	56	56	...	46	46	....	...	299	299	299
Salem ..... Lin 31	....	....	250	....	250	98	98	41	41	567	567	112	112	...	93	93	....	...	597	597	597
50 **Lowesville Circuit,** Robert H. McDowell	....	750	1000	....	1000	134	134	57	57	782	782	154	154	...	200	200	....	...	823	823	823
Brevard's Chapel ..... Lin 34	....	150	200	....	200	16	16	6	6	93	93	18	18	...	24	24	....	...	99	99	99
Ebenezer ..... Lin 35	....	150	200	....	200	32	32	14	14	188	188	37	37	...	48	48	....	...	198	198	198
Rock Hill ..... Lin 37	....	150	200	....	200	32	32	14	14	188	188	37	37	...	48	48	....	...	198	198	198
St. James ..... Lin 38	....	150	200	....	200	22	22	9	9	125	125	25	25	...	32	32	....	...	130	130	130
Tucker's Grove ..... Lin 39	....	150	200	....	200	32	32	14	14	188	188	37	37	...	48	48	....	...	198	198	198
51 **Matthews,** T. H. Swofford, Jr. ..... Mec 27	....	....	....	....	....	316	316	134	134	1839	1839	363	363	...	220	220	....	...	1939	1939	1939
Mount Holly:																					
52 **Aldersgate,** W. C. Stroupe ..... Gas 1	....	....	210	....	210	4	4	2	2	25	25	5	5	...	50	192	....	...	27	27	27
53 **Burge Memorial-Hunter's Chapel-**																					
St. Paul, James M. McLean	....	....	....	....	....	69	69	30	30	404	404	80	80	...	102	....	....	...	425	425	425
Burge Memorial ..... Gas 38	....	....	....	....	....	25	25	11	11	144	144	29	29	...	38	....	....	...	152	152	152
Hunter's Chapel ..... Mec 55	....	....	....	....	....	31	31	13	13	184	184	36	36	...	49	....	....	...	193	193	193
St. Paul's ..... Ire 46	....	....	....	....	....	13	13	6	6	76	76	15	15	...	15	....	....	...	80	80	80
54 **First,** Sherrill B. Biggers ..... Gas 14	....	650	450	....	450	481	481	204	204	2797	2797	552	552	...	222	222	....	...	2948	2948	2948
55 **Mount Zion,** Philip H. Gibbs ..... Mec 22	....	....	121	....	121	490	490	208	208	2847	2847	561	561	...	230	230	....	...	3001	3001	3001
56 **Pineville,** Claude J. Hartsell ..... Mec 35	....	1200	800	....	800	217	217	92	92	1259	1259	249	249	...	200	306	....	...	1327	1327	1327
57 **Riverbend-Snow Hill,** Harry Queen	....	....	....	....	....	221	221	94	94	1284	1284	254	254	...	184	....	....	...	1354	1354	1354
Riverbend ..... Gas 25	....	....	....	....	....	111	111	47	47	642	642	127	127	...	92	....	....	...	677	677	677
Snow Hill ..... Gas 27	....	....	....	....	....	110	110	47	47	642	642	127	127	...	92	....	....	...	677	677	677
58 **Rock Springs,** Louis H. Murray	....	....	....	....	....	256	256	109	109	1484	1484	293	293	...	178	178	....	...	1567	1567	1567
Bethel ..... Lin 4	....	....	....	....	....	61	61	31	31	416	416	82	82	...	50	50	....	...	439	439	439
Denver ..... Lin 11	....	....	....	....	....	81	81	34	34	474	474	95	95	...	58	58	....	...	502	502	502
Lebanon ..... Lin 20	....	....	....	....	....	57	57	22	22	297	297	58	58	...	35	35	....	...	313	313	313
Webb's Chapel ..... Lin 32	....	....	....	....	....	5	57	22	22	297	297	58	58	...	35	35	....	...	313	313	313
59 **Trinity,** J. M. Taylor, Jr. ..... Mec 48	....	100	600	....	600	377	377	160	160	2192	2192	433	433	...	217	217	....	...	2310	2310	2310
60 **Zoar,** W. E. Dennis ..... Mec 19	....	200	....	....	....	56	56	24	24	328	328	65	65	...	80	80	....	...	345	345	345
District Property	....	....	....	....	....	....	....	....	....	....	....	....	....	...	....	....	....	...	....	....	....
Total	4567	27159	16012	860	16872	25368	25368	10773	10774	147507	147509	29117	29117		12797	12517	131		156132	155485	152773
Total Last Year	4500	26447	11797	816	12613	23536	23535	9707	9708	134820	134825	30141	30141		11990	13686	385		151241	151241	148557
Increase	67	712	4215	44	4259	1832	1833	1066	1066	12687	12684				807				4891	4244	4216
Decrease												1024	1024			1169	254				

List Number	CHARGE, CHURCH AND PASTOR	BENEVOLENCES								OTHER CONFERENCE BENEVOLENCES									
		52 World Service Special Gifts	53 General Advance Specials	54 One Great Hour of Sharing	55 Fellowship of Suffering and Service	56 United Methodist Student Day	57 Youth Service Fund	58 Race Relations Sunday	59 Fund for Reconciliation	60 Christian Education Sunday	61 Higher Education	62 Conference Advance Specials	63 Hospitals and Golden Cross	64 Homes for Children, Youth and Aged	65 Commitment Day	66 Builders' Club	67 District Missions, $1.00 Per Member	68 All Other Benevolences	69 Grand Total Paid (lines 30-68)
1	**Asbury-Huntersville,** V. A. Morton	....	574	69	86	9	35	97	145	19	1385	....	43	612	10	110	396	....	53271
	Asbury ..... Mec 2	....	229	33	40	5	35	73	....	9	693	....	21	306	5	30	220	....	37690
	Huntersville ..... Mec 25	....	345	36	46	4	....	24	145	10	692	....	22	306	5	80	176	....	15581
2	**Blair Road,** H. E. Blackmon ..... Mec 5	....	....	....	....	4	....	50	140	8	569	....	18	251	4	....	338	75	14032
	Charlotte:																		
3	**Aldersgate,** M. G. Perkins ..... Mec 1	....	....	....	....	7	....	15	....	15	1088	110	34	481	8	47	570	....	23161
4	**Belmont Park,** John S. Jordan ..... Mec 3	....	75	15	75	24	....	200	....	52	3860	200	120	1706	27	185	919	75	68767
5	**Big Spring,** N. L. Oliver ..... Mec 4	....	....	39	35	7	....	35	....	15	1088	....	34	481	....	8	512	....	20075
6	**Calvary,** J. Leo Pittard ..... Mec 6	....	69	205	56	21	122	15	130	47	3488	10	109	1542	24	175	725	....	57504
7	**Central,** George H. Needham .. .. Mec 7	....	250	....	45	11	....	69	117	23	1732	20	54	766	12	320	588	....	153670
8	**Chadwick,** Kelley R. Jones ..... Mec 8	....	....	....	....	6	....	100	....	13	964	74	30	427	7	15	450	....	23016
9	**Christ,** E. R. Freeman ..... Mec 9	....	....	20	20	6	....	50	25	13	964	108	30	427	7	30	636	....	34670
10	**Cokesbury,** B. E. Bass ..... Mec 10	....	240	173	....	8	....	50	55	17	1262	149	39	558	9	75	854	....	37484
11	**Cole Memorial,** William C. Sides, Jr. Mec 11	300	....	106	115	15	100	103	175	33	2474	797	77	1094	17	160	850	....	42575
12	**Commonwealth,** Ray F. Swink ..... Mec 12	....	300	63	50	16	....	181	....	34	2523	....	79	1115	18	225	1252	....	52474
13	**Dilworth,** R. T. Montford ..... Mec 14	....	3000	50	50	54	16	1077	570	116	8658	....	271	3829	60	1200	3078	....	151803
14	**Duncan Memorial,** James J. Boles .. Mec 15	....	....	15	....	5	....	6	10	11	816	....	26	361	5	30	169	....	14957
15	**Epworth Lane,** G. Clifton Ervin .... Mec 16	....	....	....	....	1	....	10	....	2	120	....	4	54	1	....	....	....	9374
16	**First,** H. Eugene Peacock ..... Mec 18	3600	....	158	129	54	61	155	45	116	8658	....	271	3829	60	235	4888	....	259387
17	**Grace,** Robert L. Carter, Jr. ..... Mec 20	....	700	....	....	21	150	150	....	45	3340	....	104	1477	23	130	1592	....	77684
18	**Hawthorne Lane,** J. Alton Fitzgerald Mec 22	....	4000	....	105	51	140	1000	....	109	8189	623	256	3621	57	800	3552	....	125578
19	**Hickory Grove,** R. J. Crowder ..... Mec 23	....	3267	100	137	31	169	400	100	62	4593	1032	144	2032	34	410	1492	....	107001
20	**Hidden Valley,** Richard A. Howle .. Mec 30	....	....	23	....	2	....	5	....	4	297	....	9	131	2	15	244	....	17684
21	**Homestead,** George E. Auman .... Mec 24	....	900	5	....	8	....	....	25	17	1236	....	39	547	9	15	250	....	25300
22	**Kilgo,** L. R. Akers, Jr. ..... Mec 26	....	90	85	36	17	70	40	141	36	2721	140	85	1203	19	330	615	....	63123
23	**Memorial,** James S. Bellamy ..... Mec 28	25	817	....	78	23	100	....	719	50	3710	....	116	1641	26	75	1000	....	88534
24	**Moore's Chapel-Steeleberry,** T. P. Starnes, Jr.	....	399	10	10	7	....	47	50	16	1188	87	37	525	8	25	568	....	26304
	Moore's Chapel ..... Mec 29	....	224	....	....	4	....	17	....	10	700	50	22	311	5	25	342	....	16103
	Steeleberry ..... Mec 53	....	175	10	10	3	....	30	50	6	488	37	15	214	3	....	226	....	12201
25	**Mouzon,** Gene H. Little ..... Mec 31	....	....	....	80	16	....	61	332	34	2487	2500	80	1104	19	170	300	....	71973
26	**Myers Park,** R. G. Tuttle, Jr. ..... Mec 33	....	24750	341	399	129	400	301	1581	276	20632	....	645	9124	142	2217	5952	....	372895
27	**Oak Grove,** Frank E. Wooten ..... Mec 34	42	....	35	42	8	30	20	27	17	1236	....	39	547	9	60	658	144	20322
28	**Plaza,** Robert L. Moore ..... Mec 46	....	56	....	....	5	....	114	....	11	816	....	26	361	5	90	846	550	40507
29	**Pleasant Grove,** H. D. Garmon .... Mec 36	....	1220	73	91	23	50	124	....	49	3636	....	114	1608	25	115	1950	....	71352
30	**Providence,** R. Herman Nicholson .. Mec 37	....	850	270	131	41	125	500	....	88	6556	....	205	2898	45	645	2550	....	209019
31	**Purcell,** M. Marion Workman ..... Mec 38	....	....	....	....	18	....	....	....	38	2845	....	89	1258	20	70	678	....	63826
32	**St. Andrew's,** George P. Robinson.. Mec 40	....	2000	25	25	12	100	....	30	26	1954	....	61	864	14	520	1238	25	79432
33	**St. James,** C. A. Rhinehart ..... Mec 41	150	250	36	25	15	50	100	65	33	2474	177	77	1094	17	175	519	60	48484

34 **St. John's,** M. Preston Hughes, Jr. . . Mec 42	....	....	8	44	15	....	26	....	31	2325	....	18	[illegible]	[illegible]	[illegible]	[illegible]	[illegible]	[illegible]
35 **St. Luke,** Harold C. Austin ..... Mec 43	....	25	....	50	9	75	100	105	20	1484	....	46	656	10	71	1900	....	42310
36 **St. Mark's,** C. E. Strickland ..... Mec 44	....	....	10	....	....	....	10	....	1	49	....	2	22	....	....	....	....	6170
37 **St. Paul,** H. Glen Lanier ..... Mec 45	....	700	328	101	24	50	154	340	50	3761	100	117	1663	26	255	1600	164	68738
38 **St. Stephen's,** J. M. Armstrong, Jr. . . Mec 51	....	571	....	....	4	....	42	300	8	569	....	18	251	4	275	483	....	45801
39 **Sharon,** John L. McWhorter ..... Mec 52	....	....	87	51	6	....	300	....	12	890	113	28	394	6	215	818	....	70892
40 **Simpson-Gillespie,** J. E. McCallum . . Mec 54	....	....	....	....	5	....	126	....	11	791	....	25	350	5	....	504	....	30900
41 **Spencer Memorial,** B. J. Dennis .... Mec 39	....	....	48	....	10	....	50	....	22	1670	....	52	739	12	20	441	....	36408
42 **Thrift,** Neil E. Smith ..... Mec 47	....	345	50	50	9	50	29	15	19	1435	....	45	635	10	170	622	30	33508
43 **Tuckaseegee Road,** Roy L. Eubanks . Mec 49	....	150	....	....	5	....	100	....	11	841	400	26	372	5	300	478	....	27800
44 **Wesley Heights,** F. R. Barber ..... Mec 50	....	....	40	9	2	....	35	50	4	272	84	9	120	2	115	410	....	18417
45 **Davidson,** Robert M. Smith, Jr. .... Mec 13	....	350	116	....	10	....	102	100	21	1559	....	49	689	11	592	150	....	32721
46 **Fair View,** Franklin W. Grice, Jr. .... Ire 12	15	205	10	19	7	10	50	17	16	1163	202	36	515	8	35	293	....	25898
47 **Harrison-Marvin,** W. A. Osborne, Jr.	....	225	....	15	7	....	20	....	15	1138	....	36	505	8	....	548	....	18177
Harrison ..... Mec 21	....	225	....	15	5	....	20	....	11	853	....	27	378	6	....	476	....	13735
Marvin ..... Uni 14	....	....	....	....	2	....	....	....	4	285	....	9	127	2	....	72	....	4442
48 **Hill's Chapel,** D. L. Baxter ..... Lin 15	....	200	....	54	6	50	78	....	14	1039	100	32	460	7	105	434	....	35929
49 **Lake Norman,** Clifford A. Weller	....	....	6	2	7	....	33	....	15	1113	....	35	492	8	....	646	....	33094
Fairfield ..... Lin 12	....	....	....	2	2	....	2	....	4	279	....	8	123	2	....	161	....	5494
New Hope ..... Lin 24	....	....	....	....	2	....	25	....	4	278	....	8	123	2	....	162	....	5322
Salem ..... Lin 31	....	....	6	....	3	....	6	....	7	556	....	19	246	4	....	323	....	22278
50 **Lowesville Circuit,** Robert H. McDowell	....	....	46	....	5	....	61	....	10	767	....	24	339	5	....	914	333	17264
Brevard's Chapel ..... Lin 34	....	....	5	....	1	....	15	....	2	92	....	3	41	1	....	70	40	1522
Ebenezer ..... Lin 35	....	....	7	....	1	....	15	....	2	184	....	6	81	1	....	210	80	3674
Rock Hill ..... Lin 37	....	....	14	....	1	....	10	....	2	184	....	6	81	1	....	240	80	3856
St. James ..... Lin 38	....	....	9	....	1	....	4	....	2	123	....	3	55	1	....	126	53	2984
Tucker's Grove ..... Lin 39	....	....	11	....	1	....	17	....	2	184	....	6	81	1	....	268	80	5228
51 **Matthews,** T. H. Swofford, Jr. ..... Mec 27	....	1000	30	56	12	12	50	....	24	1805	....	57	799	12	65	1170	....	51395
Mount Holly:																		
52 **Aldersgate,** W. C. Stroupe ..... Gas 1	....	....	....	....	....	....	....	....	25	....	....	1	11	....	10	79	....	7134
53 **Burge Memorial-Hunter's Chapel-**																		
St. Paul, James M. McLean	....	....	25	10	2	....	35	45	5	370	....	12	175	2	....	386	....	11017
Burge Memorial ..... Gas 38	....	....	10	....	1	....	10	30	2	134	....	4	63	1	....	128	....	6438
Hunter's Chapel ..... Mec 55	....	....	15	10	1	....	10	15	2	170	....	6	79	1	....	182	....	3503
St. Paul's ..... Ire 46	....	....	....	....	....	....	15	....	1	66	....	2	33	....	....	76	....	1076
54 **First,** Sherrill B. Biggers ..... Gas 14	....	1344	74	62	17	50	105	110	36	2746	400	86	1214	19	150	613	....	39570
55 **Mount Zion,** Philip H. Gibbs ..... Mec 22	200	50	50	50	18	40	200	200	38	2795	....	87	1235	20	....	1594	....	62285
56 **Pineville,** Claude J. Hartsell ..... Mec 35	219	....	....	....	8	....	16	1	17	1236	219	39	547	9	....	300	....	36911
57 **Riverbend-Snow Hill,** Harry Queen	....	85	50	40	8	46	76	95	17	1262	....	39	558	9	25	598	....	28035
Riverbend ..... Gas 25	....	15	25	40	4	....	38	40	8	631	....	20	279	4	15	270	....	11690
Snow Hill ..... Gas 27	....	70	25	....	4	46	38	55	9	631	....	19	279	5	10	328	....	16345
58 **Rock Springs,** Louis H. Murray	....	300	205	....	9	....	107	....	20	1460	180	46	646	10	....	1038	....	31940
Bethel ..... Lin 4	....	90	26	....	2	....	26	....	5	416	50	15	182	3	....	276	....	8181
Denver ..... Lin 11	....	90	84	....	3	....	56	....	7	466	58	15	208	3	....	346	....	10073
Lebanon ..... Lin 20	....	60	73	....	2	....	....	....	4	289	36	8	128	2	....	220	....	6076
Webb's Chapel ..... Lin 32	....	60	22	....	2	....	25	....	4	289	36	8	128	2	....	196	....	7610
59 **Trinity,** J. M. Taylor, Jr. ..... Mec 48	25	153	25	25	13	10	140	55	29	2152	870	67	952	15	29	461	....	49404
60 **Zoar,** W. E. Dennis ..... Mec 19	....	30	....	30	2	....	30	65	4	322	10	10	142	2	....	274	....	9278
District Property	....	....	....	....	....	....	....	....	....	....	....	....	....	....	....	....	....	....
Total	4576	49540	3124	2488	895	2111	7150	5980	1940	142573	8705	4462	63077	984	11169	56983	1456	3431910
Total Last Year	893	54632	1601	1960	883	2057	500	11660	1879	138882	7162	4087	61030	943	12799	52471	5077	3212530
Increase	3683		1523	528	12	54	6650		61	3691	1543	375	2047	41		4512		219380
Decrease		5092						5680							1630		3621	

List Number	CHARGE, CHURCH AND PASTOR	CHURCH MEMBERSHIP												CHURCH SCHOOL								W.S.C.S.		
		1 Total Members Reported at Close of Last Year	2 Received this Year on Confession of Faith or Restored	3 Received from Other United Methodist Churches	4 Received from Other Denominations	5 Removed by Charge Conference Action or Withdrawn	6 Removed by Transfer to Other United Methodist Churches	7 Removed by Transfer to Other Denominations	8 Removed by Death	9 Total Members at Close of This Year	10 Average Attendance at the Principal Weekly Worship Service(s)	11 Number of Persons Baptized This Year (all ages)	12 Preparatory Members Now on Roll (all baptized children under 16)	13 Number of Leaders	14 Children (birth through sixth grade) in All Classes and Groups	15 Youth	16 Adults	17 Total Church School Membership	18 Average Attendance	19 Number of Ongoing Classes and Groups for Learning	20 Number of Short-term Classes and Groups for Learning	21 Membership of Society (incl. Wesleyan Service Guild)	22 Amount Paid for Local Church and Community Work	23 United Methodist Men Group
1	**Asbury,** Miles A. McLean ..... Lin 2	437	7	6	5	11	5	10	3	426	200	5	10	30	83	32	194	339	192	19	3	42	257	1
	Belmont:																							
2	**Ebenezer,** Jack D. Harris ..... Gas 8	336	2	....	....	21	5	6	2	304	115	2	36	12	41	17	90	160	84	15	2	51	349	1
3	**First,** Cecil G. Hefner ..... Gas 10	360	9	5	1	....	3	1	6	365	140	11	40	40	42	40	80	202	116	20	10	90	902	....
4	**Park Street,** Kelly C. Brendle ..... Gas 23	449	1	6	3	36	6	5	2	410	170	4	24	28	78	31	149	286	200	27	6	69	651	....
5	**St. Mark's,** E. Boyd Stokes ..... Gas 31	144	4	....	4	....	....	3	2	147	59	6	16	15	44	14	62	135	63	11	....	25	600	1
6	**South Point,** W. C. Belcher ..... Gas 28	245	7	2	1	10	6	2	2	235	80	9	29	15	34	37	47	133	76	9	4	33	175	....
7	**Belwood,** Cletes A. Pope, Jr.	477	1	3	....	8	4	1	2	466	220	4	37	39	64	63	222	388	225	33	6	99	415	....
	Kadesh ..... Cle 15	175	1	2	....	....	2	....	1	175	75	1	11	14	21	10	96	141	75	11	2	40	110	....
	Knob Creek ..... Cle 17	136	....	1	....	7	....	1	....	129	70	2	18	10	30	31	63	134	76	11	2	22	93	....
	St. Peter's ..... Cle 35	166	....	....	....	1	2	....	1	162	75	1	8	15	13	22	63	113	74	11	2	37	212	....
	Bessemer City:																							
8	**Bethea,** Robert A. Waldrup, Jr. .... Gas 2	95	....	2	1	....	....	....	....	98	50	3	....	10	19	12	36	77	55	2	2	15	50	....
9	**First,** George E. Lyndon, Jr. ..... Gas 22	353	1	2	2	52	9	1	1	295	124	3	36	16	49	32	82	179	119	19	5	50	161	1
10	**Bethesda,** Robert W. Little ..... Gas 3	212	2	1	1	50	2	5	2	157	70	2	28	18	33	25	50	126	50	12	7	12	150	....
11	**Bethlehem-Bess Chapel,** E. D. Cantor, Jr.	461	15	10	2	....	1	....	5	482	160	15	41	27	52	50	209	338	120	4	4	84	223	2
	Bess Chapel ..... Lin 5	249	13	8	2	....	....	....	2	270	95	14	28	17	28	28	135	208	75	2	2	60	150	1
	Bethlehem ..... Lin 6	212	2	2	....	....	1	....	3	212	65	1	13	10	24	22	74	130	45	2	2	24	73	1
12	**Boger City,** Joe L. Ervin ..... Lin 7	411	21	20	6	....	11	3	3	441	200	25	61	27	72	50	175	324	219	6	12	82	164	1
13	**Casar,** Ben T. Steele	312	7	2	....	....	1	....	5	315	138	4	11	26	66	62	133	287	150	24	9	17	118	1
	Casar ..... Cle 6	109	2	....	....	....	1	....	2	108	52	2	2	10	16	24	55	105	50	9	3	....	....	....
	Kistler's Union ..... Cle 16	119	3	....	....	....	....	....	....	122	58	1	9	11	28	22	43	104	55	10	3	17	118	1
	Pleasant Hill ..... Cle 30	84	2	2	....	....	....	....	3	85	28	1	....	5	22	16	35	78	45	5	3	....	....	....
14	Cherryville: **First,** Glen R. McCulley .. Gas 11	652	4	9	2	....	5	....	8	654	220	8	103	41	105	51	238	435	230	24	10	103	250	1
15	**Cleveland Circuit,** V. N. Allen	352	3	....	....	....	....	1	4	350	158	1	....	30	34	65	112	241	143	6	6	29	82	1
	Lee's Chapel ..... Cle 20	30	1	....	....	....	....	....	....	31	9	....	....	4	2	7	10	23	13	....	....	6	20	....
	Mt. Harmony ..... Cle 23	21	....	....	....	....	....	....	....	21	10	....	....	4	4	8	8	24	....	6	6	9	22	....
	Mt. Moriah ..... Cle 24	153	....	....	....	....	....	....	2	151	70	....	....	10	14	25	46	95	70	....	....	....	....	....
	Mt. Pleasant ..... Rut 16	32	1	....	....	....	....	1	1	31	9	....	....	3	....	7	10	20	....	....	....	....	....	....
	New Home ..... Cle 25	116	1	....	....	....	....	....	1	116	60	1	....	9	14	18	38	79	60	....	....	14	40	1
16	**Clover Hill-Oak Grove,** E. Lee Ellis	325	3	1	1	....	....	....	6	324	145	4	17	26	51	35	154	266	122	19	16	41	300	2
	Clover Hill ..... Cle 9	181	2	1	1	....	....	....	5	180	74	1	7	14	20	13	84	131	62	9	8	26	225	1
	Oak Grove ..... Cle 26	144	1	....	....	....	....	....	1	144	71	3	10	12	31	22	70	135	60	10	8	15	75	1
17	**Concord-Mary's Grove,** H. Gwyn Clayton	405	2	4	2	....	3	8	3	399	195	2	30	36	83	52	139	310	188	24	8	69	295	....
	Beulah ..... Cle 4	50	....	....	....	....	....	....	....	50	25	....	....	5	6	9	21	41	22	....	....	16	20	....
	Concord ..... Gas 5	190	1	4	2	....	2	5	1	189	85	2	27	20	58	26	53	157	97	11	4	30	190	....
	Mary's Grove ..... Cle 22	165	1	....	....	....	1	3	2	160	85	....	3	11	19	17	65	112	69	13	4	23	85	....

Cramerton:																							
18 **Cramer Memorial,** A. G. Perkins ... Gas 7	246	3	2	3	13	....	2	2	237	127	6	16	18	30	24	91	163	133	2	4	35	262	1
19 **West Cramerton,** Clark Poole ..... Gas 33	90	1	1	....	....	....	....	....	92	40	2	7	9	12	14	31	66	35	8	4	20	250	....
20 **Crouse,** J. E. Greene	374	12	2	1	6	2	3	7	371	151	6	36	23	55	30	129	237	117	23	10	54	381	....
Crouse ..... Lin 8	183	9	2	....	1	2	2	2	187	90	3	18	11	23	21	55	110	45	9	5	34	42	....
Pleasant Grove ..... Lin 27	191	3	....	1	5	....	1	5	184	61	3	18	12	32	9	74	127	72	14	5	20	339	....
21 **Crowell Memorial-Palm Tree,** M. E. Seehorn..	263	15	3	1	....	7	....	1	274	115	7	59	22	60	41	74	197	107	22	6	....	....	1
Crowell Memorial ..... Lin 9	164	10	3	1	....	3	....	....	175	75	4	48	11	48	30	55	144	70	11	3	....	....	1
Palm Tree ..... Lin 25	99	5	....	....	....	4	....	1	99	40	3	11	11	12	11	19	53	37	11	3	....	....	....
22 Dallas: **First,** George C. Starr, Jr. .... Gas 12	363	13	19	7	....	5	3	2	392	170	5	43	25	60	48	88	221	120	17	4	52	315	....
23 **El Bethel-Hoey Memorial,** E. L. Murphy	251	15	....	1	1	4	1	....	261	140	16	....	23	51	47	91	212	130	10	4	26	17	....
El Bethel ..... Cle 11	175	7	....	....	1	2	1	....	178	85	7	....	15	20	35	59	129	80	5	2	26	17	....
Hoey Memorial ..... Cle 2	76	8	....	1	....	2	....	....	83	55	9	....	8	31	12	32	83	50	5	2	....	....	....
24 Fallston: **Friendship,** W. R. White ..... Cle 12	419	....	....	....	....	1	3	8	407	200	3	40	36	72	39	174	321	175	29	13	....	574	....
Gastonia:																							
25 **Bradley Memorial,** Gilbert Miller ... Gas 4	620	4	4	3	2	3	7	8	611	220	7	109	80	87	81	187	435	223	24	9	119	1020	....
26 **Covenant,** T. D. Holcombe ..... Gas 6	484	6	....	1	1	4	4	5	477	170	2	44	45	88	32	142	307	135	26	4	101	1014	1
27 **Epworth-Kelly's Chapel,** W. P. Cole	145	3	....	1	....	....	....	1	148	65	6	35	15	31	33	24	103	58	11	16	20	300	....
Epworth ..... Gas 35	104	3	....	1	....	....	....	1	107	30	3	11	6	12	20	12	50	20	5	2	20	300	....
Kelly's Chapel ..... Gas 36	41	....	....	....	....	....	....	....	41	35	3	24	9	19	13	12	53	38	6	14	....	....	....
28 **Faith,** James S. White ..... Gas 9	363	....	7	4	....	4	....	8	362	145	6	41	56	90	30	161	337	154	20	6	110	450	1
29 **First,** Charles E. Shannon ..... Gas 13	2014	36	37	11	....	42	7	27	2022	591	26	68	281	379	226	505	1391	587	63	18	418	2562	....
30 **Maylo,** Zane G. Norton ..... Gas 18	433	12	4	3	7	3	5	3	434	178	9	75	27	78	47	125	277	165	35	5	51	25	1
31 **Myrtle,** J. S. Higgins	268	2	3	1	3	7	....	1	263	114	1	35	20	40	31	93	184	91	25	2	31	120	1
Mt. Olivet ..... Gas 20	13	....	....	....	....	....	....	....	13	12	....	....	....	....	....	....	....	....	....	....	....	....	....
Myrtle ..... Gas 21	255	2	3	1	3	7	....	1	250	102	1	35	20	40	31	93	184	91	25	2	31	120	1
32 **Smyre-Puett,** C. G. Sherrill	278	....	2	1	....	6	5	6	264	95	6	31	17	40	38	78	173	70	8	2	30	61	....
Puett ..... Gas 24	152	....	2	1	....	....	2	4	149	65	6	21	11	25	26	53	115	50	2	....	17	29	....
Smyre ..... Gas 26	126	....	....	....	....	6	3	2	115	30	....	10	6	15	12	25	58	20	6	2	13	32	....
33 **St. John's,** Kenneth A. Horne ..... Gas 30	631	7	24	17	4	14	8	1	652	250	4	155	35	225	85	165	510	295	25	12	60	398	1
34 **Trinity,** Reece E. Cook, Jr. ..... Gas 32	201	3	4	2	....	4	....	1	205	98	1	36	12	27	30	76	145	75	14	3	20	250	1
35 **York Road** ..... Gas 34	30	....	....	....	....	4	....	....	26	....	....	....	....	....	....	....	....	....	....	....	....	....	....
36 **High Shoals-Iron Station,** B. E. Poole	211	5	6	....	....	9	1	3	209	90	5	15	30	34	25	79	168	90	20	1	12	96	....
High Shoals ..... Gas 15	65	....	....	....	....	3	....	2	60	30	....	6	6	7	3	44	60	30	8	....	....	....	....
Iron Station ..... Lin 16	146	5	6	....	....	6	1	1	149	60	5	9	24	27	22	35	108	60	12	1	12	96	....
37 **Hinton's Chapel-Mt. Pleasant,** M. W. Walton..	94	5	....	3	....	....	4	....	98	78	7	30	10	36	17	37	100	63	7	2	35	191	....
Hinton's Chapel ..... Lin 36	49	5	....	3	....	....	4	....	53	38	5	8	4	20	10	25	59	25	1	1	21	150	....
Mt. Pleasant..... Gas 37	45	....	....	....	....	....	....	....	45	40	2	22	6	16	7	12	41	38	6	1	14	41	....
Kings Mountain:																							
38 **Central,** D. B. Alderman ..... Cle 7	567	16	11	5	....	16	....	4	579	226	18	31	35	73	68	229	405	189	21	16	140	139	1
39 **Galilee-St. Paul's,** T. A. Powell	328	5	4	4	....	....	....	2	339	70	30	50	18	40	50	120	228	165	12	16	120	1500	2
Galilee ..... Cle 39	232	5	....	3	....	....	....	2	238	25	30	25	12	30	35	60	137	150	7	10	100	1500	1
St. Paul's ..... Cle 42	96	....	4	1	....	....	....	....	101	45	10	25	6	10	15	60	91	15	5	6	20	....	1
40 **Grace,** N. C. Bush ..... Cle 13	275	3	4	....	....	9	1	2	270	126	7	37	21	49	32	117	219	138	15	1	26	270	....
41 **Laboratory-Landers,** R. A. Clanton, Jr.	345	4	3	....	....	3	9	4	336	175	6	51	34	94	47	106	281	175	35	8	44	94	1
Laboratory ..... Lin 18	161	1	1	....	....	2	3	2	156	75	1	18	12	47	17	52	128	81	14	3	14	61	....
Landers Chapel ..... Gas 16	184	3	2	....	....	1	6	2	180	100	5	33	22	47	30	54	153	94	21	5	30	33	1
42 **Lawndale-Double Shoals,** Don Fisher	267	....	2	1	....	....	1	2	267	100	....	15	24	46	20	79	169	94	20	8	27	506	1
Double Shoals ..... Cle 10	43	....	....	....	....	....	....	....	43	25	....	3	9	9	4	24	46	27	4	....	12	190	....
Lawndale ..... Cle 19	224	....	2	1	....	....	1	2	224	75	....	12	15	37	16	55	123	67	16	8	15	316	1
43 **Lincoln Circuit,** M. M. Armstrong	430	15	7	5	23	1	7	2	424	267	15	42	57	122	50	194	423	228	6	12	67	474	1
Ivy ..... Lin 17	112	2	....	....	8	1	2	....	103	71	1	10	20	29	12	52	113	68	1	4	12	155	....
Marvin ..... Lin 22	121	7	4	5	7	....	1	....	129	74	5	8	14	25	17	40	96	49	2	3	17	168	1
McKendree ..... Lin 23	197	6	3	....	8	....	4	2	192	122	9	24	23	68	21	102	214	111	3	5	38	151	....

GASTONIA DISTRICT—Table 1-A (Continued)

List Number	CHARGE, CHURCH AND PASTOR	CHURCH MEMBERSHIP												CHURCH SCHOOL								W.S.C.S.		
		1 Total Members Reported at Close of Last Year	2 Received this Year on Confession of Faith or Restored	3 Received from Other United Methodist Churches	4 Received from Other Denominations	5 Removed by Charge Conference Action or Withdrawn	6 Removed by Transfer to Other United Methodist Churches	7 Removed by Transfer to Other Denominations	8 Removed by Death	9 Total Members at Close of This Year	10 Average Attendance at the Principal Weekly Worship Service(s)	11 Number of Persons Baptized This Year (all ages)	12 Preparatory Members Now on Roll (all baptized children under 16)	13 Number of Leaders	14 Children (birth through sixth grade) in All Classes and Groups	15 Youth	16 Adults	17 Total Church School Membership	18 Average Attendance	19 Number of Ongoing Classes and Groups for Learning	20 Number of Short-term Classes and Groups for Learning	21 Membership of Society (incl. Wesleyan Service Guild)	22 Amount Paid for Local Church and Community Work	23 United Methodist Men Group
44	Lincolnton: **First,** Courtney B. Ross .... Lin 13	761	2	17	....	2	7	1	8	762	320	5	109	30	93	94	164	381	248	27	25	170	399	1
45	**Rhyne Heights,** Herman C. Beck .... Lin 29	259	1	1	5	....	5	6	3	252	175	2	27	30	50	35	109	224	160	23	3	38	77	1
46	**Lowell-McAdenville,** K. Wesley Judy	276	....	....	1	1	5	....	4	267	90	5	38	20	56	25	120	221	94	19	6	61	811	1
	Lowell ..... Gas 17	136	....	....	....	1	1	....	3	131	60	1	12	10	29	4	75	118	60	10	3	38	383	1
	McAdenville ..... Gas 19	140	....	....	1	....	4	....	1	136	30	4	26	10	27	21	45	103	34	9	3	23	428	....
47	**Messiah,** C. Garland Young ..... Lin 3	320	....	11	3	....	1	....	5	328	158	2	41	22	73	41	110	246	159	15	10	43	915	1
48	**Northbrook,** John A. Petty	429	2	....	2	....	....	5	2	426	165	2	33	23	110	45	163	341	185	26	8	27	225	....
	Macedonia ..... Lin 21	160	....	....	1	....	....	3	2	156	50	....	14	9	35	15	48	107	55	9	4	....	....	....
	Reeps Grove ..... Lin 28	269	2	....	1	....	....	2	....	270	115	2	19	14	75	30	115	234	130	17	4	27	225	....
49	**Palm Tree,** William T. Forbis ..... Cle 27	237	4	....	....	....	1	1	5	234	127	2	42	18	41	25	129	213	208	20	5	31	374	1
50	**Pine Grove,** Keys Pendleton ..... Cle 29	66	....	....	1	....	....	....	....	67	....	....	4	4	5	10	10	29	25	....	....	12	27	....
51	**Pisgah,** A. Gayle Ford ..... Lin 26	221	....	....	2	....	5	2	1	215	135	2	35	24	44	24	125	217	150	14	11	17	15	....
52	**Polkville-Rehobeth,** Hubert C. Clinard	363	2	1	1	....	4	....	6	357	159	6	32	24	46	27	148	245	143	4	4	49	383	2
	Polkville ..... Cle 31	191	2	1	....	....	2	....	3	189	84	3	22	12	28	22	83	145	73	3	3	28	210	1
	Rehobeth ..... Cle 32	172	....	....	1	....	2	....	3	168	75	3	10	12	18	5	65	100	70	1	1	21	173	1
53	**Saint Paul,** Howard Haskell ..... Cle 34	83	1	1	....	....	1	....	....	84	62	2	23	9	25	16	43	93	60	7	1	12	....	....
54	**Sharon-Boiling Springs,** T. Dixon Adams	259	1	6	1	....	2	1	5	259	140	3	28	24	50	31	130	235	140	16	5	65	438	1
	Boiling Springs ..... Cle 5	47	....	2	1	....	1	....	2	47	40	1	12	6	20	11	30	67	40	5	2	15	250	1
	Sharon ..... Cle 33	212	1	4	....	....	1	1	3	212	100	2	16	18	30	20	100	168	100	11	3	50	188	....
	Shelby:																							
55	**Aldersgate,** Earle R. Haire ..... Cle 1	644	12	55	14	1	15	4	2	703	293	15	160	40	185	90	171	486	236	25	9	102	602	1
56	**Central,** Dwight B. Mullis ..... Cle 8	1162	17	20	3	4	17	8	16	1157	328	7	81	61	147	105	429	742	320	27	11	184	1200	1
57	**Durham Chapel-Philadelphia,** M. McCallum	216	....	....	....	....	....	....	3	213	130	....	54	23	73	27	25	148	70	10	3	64	444	1
	Durham Chapel ..... Cle 38	109	....	....	....	....	....	....	1	108	65	....	24	11	29	16	10	66	35	5	....	42	362	1
	Philadelphia ..... Cle 41	107	....	....	....	....	....	....	2	105	65	....	30	12	44	11	15	82	35	5	3	22	82	....
58	**Hoyle Memorial,** Wade R. Bustle	310	....	6	1	1	5	1	2	308	109	2	26	29	60	36	110	235	122	30	9	23	468	....
	Hoyle Memorial ..... Cle 14	268	....	6	1	1	5	....	1	268	83	2	26	24	47	29	91	191	96	23	9	23	468	....
	Martin Street ..... Cle 21	42	....	....	....	....	....	1	1	40	26	....	....	5	13	7	19	44	26	7	....	....	....	....
59	**Lafayette Street,** Harold R. Simpson . Cle 18	575	1	17	6	....	20	9	9	561	172	9	54	31	45	35	120	231	162	6	5	76	1180	1
60	**Stanley,** J. C. Grose, Jr. ..... Gas 29	520	14	8	8	....	3	4	1	542	225	13	65	43	120	48	178	389	190	40	15	98	275	1
61	**Sulphur Springs,** I. M. Brendle ..... Cle 36	223	2	2	2	....	6	....	5	218	105	6	20	20	48	32	66	166	85	11	3	44	150	1
62	**West Lincoln,** Fred L. Baker	352	11	....	1	....	....	....	4	360	206	11	13	32	82	58	182	354	227	26	15	24	292	1
	David's Chapel ..... Lin 10	60	1	....	....	....	....	....	1	60	1	....	1	8	15	9	24	56	40	7	4	11	....	....
	Hebron ..... Lin 14	146	....	....	....	....	....	....	1	145	80	1	8	11	19	21	74	125	72	9	4	13	292	1
	Laurel Hill ..... Lin 19	146	10	....	1	....	....	....	2	155	125	10	4	13	48	28	84	173	115	10	7	....	....	....
	District Property	....	....	....	....	....	....	....	....	....	....	....	....	....	....	....	....	....	....	....	....	....	....	....
	Total	23292	344	367	157	257	306	159	237	23201	9544	403	2505	1916	4222	2657	7899	16694	9208	1118	444	3649	24686	41
	Total Last Year	23241	412	397	167	179	347	144	255	23292	9500	427	2546	1845	4236	2792	8228	17101	8990	1150	457	3753	26835	41
	Increase	51				78		15			44			71					218					
	Decrease		68	30	10		41		18	91		24	41		14	135	329	407		32	13	104	2149	

List Number	CHARGE, CHURCH AND PASTOR	PROPERTY AND OTHER ASSETS					LOCAL CHURCH EXPENDITURES						MINISTERIAL SUPPORT—LOCAL CHURCH					
		24 Value of Church Land, Buildings and Equipment	25 Value of Church-owned Parsonages and Furniture	26 Value of Other Assets (cash, bonds, other property, etc.)	27 Unpaid Balance on Indebtedness on Items 24, 25, 26	28 Balance of Other Indebtedness (current expenses, etc.)	30 Principal and Interest on Indebtedness, Loans, Mortgages, etc.	31 Buildings and Improvements (not including funds borrowed)	32 Church School: Lesson Materials, Supplies, Administration, etc.	33 Other Current Expenses, etc.	34 W.S.C.S.	35 Miscellaneous Benevolences	36a Pastor's Salary—Amount Set	36b Pastor's Salary—Amount Paid	37a Associate(s) Salary—Amount Set	37b Associate(s) Salary—Amount Paid	37c Total Paid—36b + 37b	38a Travel Allowance Paid Pastor
1	**Asbury,** Miles A. McLean ..... Lin 2	575000	25000	....	50053	....	15410	1808	1451	8457	232	1011	6100	6100	....	....	6100	1200
	Belmont:																	
2	**Ebenezer,** Jack D. Harris ..... Gas 8	170000	42000	10500	17302	....	3331	1309	895	6159	406	70	7000	7000	....	....	7000	1000
3	**First,** Cecil G. Hefner ..... Gas 10	200000	30000	200000	....	....	....	....	711	9212	1500	195	10000	10000	....	....	10000	....
4	**Park Street,** Kelly C. Brendle ..... Gas 23	300000	46000	....	....	....	....	6135	2123	11469	795	166	8800	8800	....	....	8800	....
5	**St. Mark's,** E. Boyd Stokes ..... Gas 31	93000	14500	....	41000	....	3256	975	944	2017	50	150	5400	5400	....	....	5400	1000
6	**South Point,** W. C. Belcher ..... Gas 28	58000	21500	....	....	....	....	....	1475	1474	245	137	6000	6000	....	....	6000	....
7	**Belwood,** Cletes A. Pope, Jr.	193000	21000	6000	....	....	....	942	1879	4686	575	2558	6145	6145	....	....	6145	1200
	Kadesh ..... Cle 15	65000	8000	1000	....	....	....	126	675	1276	329	544	2372	2372	....	....	2372	450
	Knob Creek ..... Cle 17	50000	5000	....	....	....	....	17	675	1040	130	766	1401	1401	....	....	1401	300
	St. Peter's ..... Cle 35	78000	8000	5000	....	....	....	799	529	2370	116	1248	2372	2372	....	....	2372	450
	Bessemer City:																	
8	**Bethea,** Robert A. Waldrup, Jr. .... Gas 2	43000	....	604	4357	....	1800	475	309	1070	....	127	1500	1500	....	....	1500	....
9	**First,** George E. Lyndon, Jr. ..... Gas 22	166500	40000	700	55855	....	6672	112	1363	7239	278	....	7300	7300	....	....	7300	....
10	**Bethesda,** Robert W. Little ..... Gas 3	95000	34000	....	18000	....	4497	500	564	4200	100	120	6500	6500	....	....	6500	....
11	**Bethlehem-Bess Chapel,** E. D. Cantor, Jr.	123000	23000	....	....	....	....	700	1055	2849	425	221	5350	5350	....	....	5350	1000
	Bess Chapel ..... Lin 5	62000	11500	....	....	....	....	700	427	1713	200	111	2675	2675	....	....	2675	500
	Bethlehem ..... Lin 6	61000	11500	....	....	....	....	....	628	1136	225	110	2675	2675	....	....	2675	500
12	**Boger City,** Joe L. Ervin ..... Lin 7	325000	35000	700	66000	....	24488	2858	1492	8516	671	174	9000	9000	....	....	9000	....
13	**Casar,** Ben T. Steele	105600	18600	....	....	....	707	830	956	4466	....	....	5850	5850	....	....	5850	1000
	Casar. ..... Cle 6	52000	6200	....	....	....	707	616	325	1987	....	....	2340	2340	....	....	2340	400
	Kistler's Union ..... Cle 16	28600	6200	....	....	....	....	214	449	1693	....	....	2340	2340	....	....	2340	400
	Pleasant Hill ..... Cle 30	25000	6200	....	....	....	....	....	182	786	....	....	1170	1170	....	....	1170	200
14	Cherryville: **First,** Glen R. McCulley .. Gas 11	400000	50000	140000	....	....	....	2296	5789	19138	757	356	8350	8350	....	....	8350	....
15	**Cleveland Circuit,** V. N. Allen	56000	10000	....	....	....	....	800	896	327	....	....	3200	3200	....	....	3200	....
	Lee's Chapel ..... Cle 20	2700	1500	....	....	....	....	....	71	....	....	....	480	480	....	....	480	....
	Mt. Harmony ..... Cle 23	6300	1500	....	....	....	....	50	65	15	....	....	480	480	....	....	480	....
	Mt. Moriah ..... Cle 24	22000	3000	....	....	....	....	....	400	300	....	....	960	960	....	....	960	....
	Mt. Pleasant ..... Rut 16	6700	1000	....	....	....	....	....	....	12	....	....	320	320	....	....	320	....
	New Home ..... Cle 25	18300	3000	....	....	....	....	750	360	....	....	....	960	960	....	....	960	....
16	**Clover Hill-Oak Grove,** E. Lee Ellis	210000	28000	....	....	....	....	5826	942	4841	....	921	6600	6600	....	....	6600	....
	Clover Hill ..... Cle 9	100000	28000	....	....	....	....	3682	541	2748	....	411	3300	3300	....	....	3300	....
	Oak Grove ..... Cle 26	110000	....	....	....	....	....	2144	401	2093	....	510	3300	3300	....	....	3300	....
17	**Concord-Mary's Grove,** H. Gwyn Clayton	204000	34000	47000	12947	....	1560	1596	1440	5100	352	139	5761	5761	....	....	5761	....
	Beulah ..... Cle 4	22500	....	....	....	....	....	1344	287	1030	60	....	1164	1164	....	....	1164	....
	Concord ..... Gas 5	75000	34000	47000	12947	....	1560	229	594	2069	277	139	2630	2630	....	....	2630	....
	Mary's Grove ..... Cle 22	106500	....	....	....	....	....	23	559	2001	15	....	1967	1967	....	....	1967	....

List Number	CHARGE, CHURCH AND PASTOR	PROPERTY AND OTHER ASSETS					LOCAL CHURCH EXPENDITURES						MINISTERIAL SUPPORT—LOCAL CHURCH					
		24 Value of Church Land, Buildings and Equipment	25 Value of Church-owned Parsonages and Furniture	26 Value of Other Assets (cash, bonds, other property, etc.)	27 Unpaid Balance on Indebtedness on Items 24, 25, 26	28 Balance of Other Indebtedness (current expenses, etc.)	30 Principal and Interest on Indebtedness, Loans, Mortgages, etc.	31 Buildings and Improvements (not including funds borrowed)	32 Church School: Lesson Materials, Supplies, Administration, etc.	33 Other Current Expenses, etc.	34 W.S.C.S.	35 Miscellaneous Benevolences	36a Pastor's Salary—Amount Set	36b Pastor's Salary—Amount Paid	37a Associate(s) Salary—Amount Set	37b Associate(s) Salary—Amount Paid	37c Total Paid—36b + 37b	38a Travel Allowance Paid Pastor
	Cramerton:																	
18	**Cramer Memorial,** A. G. Perkins ... Gas 7	108000	34500	120	8365	851	1896	971	484	4174	154	168	6200	6200	....	....	6200	1900
19	**West Cramerton,** Clark Poole ..... Gas 33	40000	18000	5000	....	....	....	500	750	1690	68	50	2000	2000	....	....	2000	400
20	**Crouse,** J. E. Greene	120000	12000	....	....	....	....	2353	1155	3389	382	54	7000	7500	....	....	7500	....
	Crouse ..... Lin 8	50000	6000	....	....	....	....	1493	237	1267	142	54	3500	3750	....	....	3750	....
	Pleasant Grove ..... Lin 27	70000	6000	....	....	....	....	860	918	2122	240	....	3500	3750	....	....	3750	....
21	**Crowell Memorial-Palm Tree,** M. E. Seehorn..	65100	18200	28500	....	....	....	1750	900	3400	....	110	5800	5800	....	....	5800	....
	Crowell Memorial ..... Lin 9	23100	18200	20500	....	....	....	1000	550	1100	....	55	2900	2900	....	....	2900	....
	Palm Tree ..... Lin 25	42000	....	8000	....	....	....	750	350	2300	....	55	2900	2900	....	....	2900	....
22	Dallas: **First,** George C. Starr, Jr. .... Gas 12	240000	30000	18000	36000	....	9083	10742	1502	3031	766	250	8800	8800	....	....	8800	....
23	**El Bethel-Hoey Memorial,** E. L. Murphy	173000	12000	2500	....	....	....	123	881	2956	70	141	6545	6545	....	....	6545	....
	El Bethel ..... Cle 11	114000	12000	....	....	....	....	15	577	1747	70	98	4575	4575	....	....	4575	....
	Hoey Memorial ..... Cle 2	59000	....	2500	....	....	....	108	304	1209	....	43	1970	1970	....	....	1970	....
24	Fallston: **Friendship,** W. R. White ..... Cle 12	100000	30000	12000	....	....	....	2000	1500	6649	414	838	8400	8400	....	....	8400	....
	Gastonia:																	
25	**Bradley Memorial,** Gilbert Miller ... Gas 4	386000	58000	17500	20024	....	14959	16441	4721	15287	1893	180	7400	7400	....	....	7400	1000
26	**Covenant,** T. D. Holcombe ..... Gas 6	510000	33500	....	95140	....	11609	....	5592	10678	548	264	8400	8400	....	....	8400	....
27	**Epworth-Kelly's Chapel,** W. P. Cole	82250	10000	6800	7793	400	2588	2150	515	717	78	50	5360	5185	....	....	5185	....
	Epworth ..... Gas 35	58250	10000	....	2235	400	700	1402	250	300	60	50	4400	4225	....	....	4225	....
	Kelly's Chapel ..... Gas 36	24000	....	6800	5558	....	1888	748	265	417	18	....	960	960	....	....	960	....
28	**Faith,** James S. White ..... Gas 9	210000	23000	....	18609	....	5582	2559	1438	6745	340	....	7600	7600	....	....	7600	....
29	**First,** Charles E. Shannon ..... Gas 13	2055000	75000	56000	....	....	5516	17676	12320	79515	2622	....	13750	13750	14400	14440	28190	650
30	**Maylo,** Zane G. Norton ..... Gas 18	250000	35000	5000	....	....	....	5427	1939	11709	215	160	7400	7400	....	....	7400	....
31	**Myrtle,** J. S. Higgins	147000	35000	18165	....	....	2546	3536	836	5058	217	382	8000	8000	....	....	8000	....
	Mt. Olivet ..... Gas 20	12000	....	....	....	....	....	....	....	6	....	....	400	400	....	....	400	....
	Myrtle ..... Gas 21	135000	35000	18165	....	....	2546	3536	836	5052	217	382	7600	7600	....	....	7600	....
32	**Smyre-Puett,** C. G. Sherrill	136000	20000	....	....	....	....	331	732	2825	232	87	6075	6075	....	....	6075	....
	Puett ..... Gas 24	61000	....	....	....	....	....	125	406	1194	80	87	2850	2850	....	....	2850	....
	Smyre ..... Gas 26	75000	20000	....	....	....	....	206	326	1631	152	....	3225	3225	....	....	3225	....
33	**St. John's,** Kenneth A. Horne ..... Gas 30	325000	35000	110000	67545	....	7903	2387	9196	10678	653	793	9500	9500	....	....	9500	100
34	**Trinity,** Reece E. Cook, Jr. ..... Gas 32	225000	12000	10000	26000	....	6600	1500	740	3950	100	325	6500	6500	....	....	6500	....
35	**York Road** ..... Gas 34	35000	....	....	....	....	....	....	....	....	....	....	....	....	....	....	....	....
36	**High Shoals-Iron Station,** B. E. Poole	70000	30000	....	6973	....	472	....	1017	2984	....	193	5800	5800	....	....	5800	....
	High Shoals ..... Lin 15	20000	....	....	....	....	....	....	100	1075	....	127	1933	1933	....	....	1933	....
	Iron Station ..... Lin 16	50000	30000	....	6973	....	472	....	917	1909	....	66	3867	3867	....	....	3867	....
37	**Hinton's Chapel-Mt. Pleasant,** M. W. Walton..	10500	....	....	585	....	585	100	65	404	165	62	3640	3640	....	....	3640	600
	Hinton's Chapel ..... Lin 36	6500	....	....	585	....	585	100	30	300	....	25	2200	2200	....	....	2200	300
	Mt. Pleasant..... Gas 37	4000	....	....	....	....	....	....	35	104	165	37	1440	1440	....	....	1440	300

38 **Central,** D. B. Alderman ..... Cle 7	465000	35300	3000	125000	....	14400	393	1639	5387	991	331	8920	9020	....	....	9020	....
39 **Galilee-St. Paul's,** T. A. Powell	158000	6000	2000	26000	2300	2400	2200	450	2100	52	....	4000	4000	....	....	4000	500
Galilee ..... Cle 39	150000	3000	2000	26000	2300	2400	1000	300	2000	52	....	3000	3000	....	....	3000	300
St. Paul's ..... Cle 42	8000	3000	....	....	....	....	1200	150	100	....	....	1000	1000	....	....	1000	200
40 **Grace,** N. C. Bush ..... Cle 13	121000	22000	17500	....	....	....	4636	915	3078	332	203	5300	5300	....	....	5300	1500
41 **Laboratory-Landers,** R. A. Clanton, Jr.	211000	24000	7349	33160	....	6166	1365	1743	7183	282	447	6843	6843	....	....	6843	540
Laboratory ..... Lin 18	116000	18000	7349	32585	....	4914	1253	841	4358	34	198	3579	3579	....	....	3579	....
Landers Chapel ..... Gas 16	95000	6000	....	575	....	1252	112	902	2825	248	249	3264	3264	....	....	3264	540
42 **Lawndale-Double Shoals,** Don Fisher	143000	15000	700	....	....	....	2471	1000	4803	166	283	7435	7435	....	....	7435	....
Double Shoals ..... Cle 10	21000	....	500	....	....	....	641	310	1549	56	25	1200	1200	....	....	1200	....
Lawndale ..... Cle 19	122000	15000	200	....	....	....	1830	690	3254	110	258	6235	6235	....	....	6235	....
43 **Lincoln Circuit,** M. M. Armstrong	215000	21000	12600	6000	....	....	15530	1558	3483	440	1344	6000	6000	....	....	6000	500
Ivy ..... Lin 17	50000	....	700	....	....	....	8407	329	1134	56	309	1555	1555	....	....	1555	150
Marvin ..... Lin 22	65000	....	800	....	....	....	3839	442	553	40	173	1555	1555	....	....	1555	150
McKendree ..... Lin 23	100000	21000	11100	6000	....	....	3284	787	1796	344	862	2890	2890	....	....	2890	200
44 Lincolnton: **First,** Courtney B. Ross .... Lin 13	533700	52000	2000	....	....	7477	....	9625	28299	1367	671	9200	9200	....	....	9200	600
45 **Rhyne Heights,** Herman C. Beck .... Lin 29	160000	32000	17000	9582	....	2258	3223	1640	6864	322	150	7400	7400	....	....	7400	....
46 **Lowell-McAdenville,** K. Wesley Judy	126000	16000	13413	6088	....	2040	1061	576	4372	322	66	6600	6604	....	....	6604	....
Lowell ..... Gas 17	48000	....	13413	....	....	....	575	346	2210	188	66	4000	4000	....	....	4000	....
McAdenville ..... Gas 19	78000	16000	....	6088	....	2040	486	230	2162	134	....	2600	2604	....	....	2604	....
47 **Messiah,** C. Garland Young ..... Lin 3	220000	25000	....	55300	....	19535	2003	1256	5300	190	2027	6500	6500	....	....	6500	1500
48 **Northbrook,** John A. Petty	99500	20000	20000	....	....	....	677	1655	2336	60	486	6200	6200	....	....	6200	....
Macedonia ..... Lin 21	19500	10000	....	....	....	....	91	204	252	....	....	2170	2170	....	....	2170	....
Reeps Grove ..... Lin 28	80000	10000	20000	....	....	....	586	1451	2084	60	486	4030	4030	....	....	4030	....
49 **Palm Tree,** William T. Forbis ..... Cle 27	200000	30000	329	....	....	....	7200	723	4607	385	239	8000	8000	....	....	8000	....
50 **Pine Grove,** Keys Pendleton ..... Cle 29	6200	....	....	....	....	....	103	222	571	15	....	1250	1250	....	....	1250	250
51 **Pisgah,** A. Gayle Ford ..... Lin 26	172000	20000	11000	....	....	....	4565	1296	5282	91	189	7300	7450	....	....	7450	....
52 **Polkville-Rehobeth,** Hubert C. Clinard	185000	35000	....	....	....	....	3718	1277	7319	73	591	7400	7400	....	....	7400	600
Polkville ..... Cle 31	100000	17500	....	....	....	....	....	757	3794	45	436	3800	3800	....	....	3800	400
Rehobeth ..... Cle 32	85000	17500	....	....	....	....	3718	520	3525	28	155	3600	3600	....	....	3600	200
53 **Saint Paul,** Howard Haskell ..... Cle 34	75000	....	....	....	....	....	250	298	474	29	34	1700	1700	....	....	1700	....
54 **Sharon-Boiling Springs,** T. Dixon Adams	159000	17000	13500	24040	....	3480	1683	932	3891	450	66	6000	6000	....	....	6000	....
Boiling Springs ..... Cle 5	74000	....	2000	24040	....	3480	108	205	1172	54	....	1500	1500	....	....	1500	....
Sharon ..... Cle 33	85000	17000	11500	....	....	....	1575	727	2719	396	66	4500	4500	....	....	4500	....
Shelby:																	
55 **Aldersgate,** Earle R. Haire ..... Cle 1	505000	27000	1200	101910	....	20013	8738	7516	19125	703	275	10000	10000	....	....	10000	1200
56 **Central,** Dwight B. Mullis ..... Cle 8	1090000	62500	5000	156556	....	62600	310000	11792	31135	2318	305	10500	10500	....	....	10500	2000
57 **Durham Chapel-Philadelphia,** M. McCallum	59595	58000	....	4909	....	1960	535	293	1368	566	....	5802	5760	....	....	5760	300
Durham Chapel ..... Cle 38	59595	8000	....	4909	....	1960	535	173	1095	283	....	4302	4302	....	....	4302	300
Philadelphia ..... Cle 41	....	50000	....	....	....	....	....	120	273	283	....	1500	1458	....	....	1458	....
58 **Hoyle Memorial,** Wade R. Bustle	190000	20000	23000	2250	3226	5141	3247	1205	8706	239	157	7200	7200	....	....	7200	....
Hoyle Memorial ..... Cle 14	155000	20000	15000	2250	3226	5141	3077	1061	7462	239	135	6000	6000	....	....	6000	....
Martin Street ..... Cle 21	35000	....	8000	....	....	....	170	144	1244	....	22	1200	1200	....	....	1200	....
59 **Lafayette Street,** Harold R. Simpson . Cle 18	298300	33200	10240	153895	6287	15801	1766	1498	13866	325	....	7000	7000	....	....	7000	640
60 **Stanley,** J. C. Grose, Jr. ..... Gas 29	320000	40000	2000	73000	....	....	21402	2467	14051	525	225	7000	7000	....	....	7000	1200
61 **Sulphur Springs,** I. M. Brendle ..... Cle 36	50000	18000	18000	....	....	....	160	600	275	65	130	6300	6300	....	....	6300	500
62 **West Lincoln,** Fred L. Baker	137000	30000	....	....	....	....	1863	1071	2932	....	165	5515	5115	....	....	5115	1000
David's Chapel ..... Lin 10	20000	....	....	....	....	....	....	222	278	....	24	1103	1023	....	....	1023	200
Hebron ..... Lin 14	43000	30000	....	....	....	....	850	389	678	....	49	2206	2046	....	....	2046	400
Laurel Hill ..... Lin 19	74000	....	....	....	....	....	1013	460	1976	....	92	2206	2046	....	....	2046	400
District Property	....	63000	65000	15000	....	....	....	....	....	....	....	....	....	....	....	....	....
Total	14512245	1715800	939920	1345238	13064	294331	496497	123814	463866	25611	18836	408391	408528	14400	14440	422968	23880
Total Last Year	13134470	1555350	861004	1280622	8750	226642	249472	106646	420077	22596	23196	387557	387415	13650	13650	401065	26443
Increase	1377775	160450	78916	64616	4314	67689	247025	17168	43789	3015		20834	21113	750	790	21903	
Decrease											4360						2563

List Number	CHARGE, CHURCH AND PASTOR	MINISTERIAL SUP. — LOCAL CHURCH					MINISTERIAL SUPPORT—OTHER THAN LOCAL CHURCH								CONNECTIONAL FUND					BENEVOLENCES		
		38b Travel Allowance Paid Associate's	38c Travel Allowance—Total Paid	39a Utilities Paid—Pastor	39b Utilities Paid—Associate's	39c Utilities—Total Paid	40a District Superintendents' Fund—Apportioned	40b District Superintendents' Fund—Paid	41a Episcopal Fund—Apportioned	41b Episcopal Fund—Paid	42a Conference Claimants' Fund—Apportioned	42b Conference Claimants' Fund—Paid	43a Minimum Salary Fund—Apportioned	43b Minimum Salary Fund—Paid	45b General Administration Fund—Paid	46a Jurisdictional Area, Conference, District Administration—Apportioned	46b Jurisdictional Area, Conference, District Administration—Paid	47b Interdenominational Cooperation Fund—Paid	48b Temporary General Aid Fund—Paid	50a World Service and Conference Benevolences—Apportioned	50b World Service and Conference Benevolences—Accepted	50c World Service and Conference Benevolences—Paid
1	**Asbury,** Miles A. McLean ..... Lin 2	....	1200	600	....	600	329	329	140	140	1914	1914	378	378	...	304	304	....	...	2018	2018	2018
	Belmont:																					
2	**Ebenezer,** Jack D. Harris ..... Gas 8	....	1000	....	....	....	247	247	105	105	1435	1435	283	283	...	300	300	....	...	1514	1514	1514
3	**First,** Cecil G. Hefner ..... Gas 10	....	....	....	....	....	433	433	184	184	2519	2519	497	497	...	390	390	....	...	2657	2657	2657
4	**Park Street,** Kelly C. Brendle ..... Gas 23	....	....	....	....	....	338	338	144	144	1966	1966	388	388	...	332	332	....	...	2070	2070	2070
5	**St. Mark's,** E. Boyd Stokes ..... Gas 31	....	1000	....	....	....	152	152	64	64	882	882	174	174	...	236	236	....	...	930	930	930
6	**South Point,** W. C. Belcher ..... Gas 28	....	....	....	....	....	182	182	77	77	1059	1059	209	209	...	240	240	....	...	1115	1115	1115
7	**Belwood,** Cletes A. Pope, Jr.	....	1290	240	....	240	260	260	110	110	1513	1513	298	298	...	302	302	....	...	1594	1594	1594
	Kadesh ..... Cle 15	....	450	89	....	89	98	98	41	41	567	567	112	112	...	113	113	....	...	598	598	598
	Knob Creek ..... Cle 17	....	300	62	....	62	65	65	28	28	378	378	74	74	...	76	76	....	...	399	399	399
	St. Peter's ..... Cle 35	....	450	89	....	89	97	97	41	41	568	568	112	112	...	113	113	....	...	597	597	597
	Bessemer City:																					
8	**Bethea,** Robert A. Waldrup, Jr. .... Gas 2	....	....	....	....	....	65	65	28	28	378	378	75	75	...	60	60	....	...	398	398	398
9	**First,** George E. Lyndon, Jr. ..... Gas 22	....	....	600	....	600	273	273	116	116	1587	1587	313	313	...	316	....	....	...	1672	1672	1672
10	**Bethesda,** Robert W. Little ..... Gas 3	....	....	....	....	....	191	191	81	81	1108	1108	219	219	...	260	260	....	...	1168	1168	1168
11	**Bethlehem-Bess Chapel,** E. D. Cantor, Jr.	....	1000	750	....	750	251	251	107	107	1461	1461	288	288	...	272	272	....	...	1540	1540	1540
	Bess Chapel ..... Lin 5	....	500	375	....	375	125	125	54	54	730	730	144	144	...	136	136	....	...	770	770	770
	Bethlehem ..... Lin 6	....	500	375	....	375	126	126	53	53	731	731	144	144	...	136	136	....	...	770	770	770
12	**Boger City,** Joe L. Ervin ..... Lin 7	....	....	....	....	....	425	425	181	181	2469	2469	488	488	...	348	348	....	...	2602	2602	2602
13	**Casar,** Ben T. Steele	....	1000	750	....	750	199	199	85	85	1158	1158	229	229	...	284	284	....	...	1222	1222	1222
	Casar. ..... Cle 6	....	400	300	....	300	75	75	32	32	434	434	86	86	...	107	107	....	...	458	458	458
	Kistler's Union ..... Cle 16	....	400	300	....	300	75	75	32	32	434	434	86	86	...	106	106	....	...	458	458	458
	Pleasant Hill ..... Cle 30	....	200	150	....	150	49	49	21	21	290	290	57	57	...	71	71	....	...	306	306	306
14	Cherryville: **First,** Glen R. McCulley .. Gas 11	....	....	1000	....	1000	533	533	227	227	3098	3098	612	612	...	374	374	....	...	3266	3266	3266
15	**Cleveland Circuit,** V. N. Allen	....	....	5	....	5	113	113	48	48	655	655	129	129	...	108	....	....	...	690	690	690
	Lee's Chapel ..... Cle 20	....	....	....	....	....	17	17	7	7	98	98	19	19	...	16	....	....	...	103	103	103
	Mt. Harmony ..... Cle 23	....	....	....	....	....	17	17	7	7	98	98	19	19	...	16	....	....	...	104	104	104
	Mt. Moriah ..... Cle 24	....	....	....	....	....	34	34	15	15	196	196	39	39	...	32	....	....	...	207	207	207
	Mt. Pleasant ..... Rut 16	....	....	....	....	....	11	11	5	5	66	66	13	13	...	12	....	....	...	69	69	69
	New Home ..... Cle 25	....	....	5	....	5	34	34	14	14	197	197	39	39	...	32	....	....	...	207	207	207
16	**Clover Hill-Oak Grove,** E. Lee Ellis	....	....	600	....	600	204	204	86	86	1183	1183	234	234	...	264	....	....	...	1248	1248	1248
	Clover Hill ..... Cle 9	....	....	300	....	300	102	102	43	43	591	591	117	117	...	132	....	....	...	624	624	624
	Oak Grove ..... Cle 26	....	....	300	....	300	102	102	43	43	592	592	117	117	...	132	....	....	...	624	624	624
17	**Concord-Mary's Grove,** H. Gwyn Clayton	....	....	449	....	449	212	212	90	90	1235	1235	244	244	...	240	240	....	...	1301	1301	1301
	Beulah ..... Cle 4	....	....	90	....	90	43	43	18	18	247	247	49	49	...	48	48	....	...	260	260	260
	Concord ..... Gas 5	....	....	202	....	202	95	95	41	41	556	556	110	110	...	108	108	....	...	585	585	585
	Mary's Grove ..... Cle 22	....	....	157	....	157	74	74	31	31	432	432	85	85	...	84	84	....	...	456	456	456

Cramerton:																							
18 **Cramer Memorial,** A. G. Perkins ... Gas 7	....	1900	300	....	300	225	225	96	96	1310	1310	259	259	...	336	336	....	...	1381	1381	1381
19 **West Cramerton,** Clark Poole ..... Gas 33	....	400	....	....	....	65	65	28	28	378	378	75	75	...	60	....	....	...	398	398	398
20 **Crouse,** J. E. Greene	....	....	....	....	....	225	225	96	96	1310	1310	259	259	...	268	268	....	...	1381	1381	1381
Crouse ..... Lin 8	....	....	....	....	....	112	112	48	48	655	655	130	130	...	134	134	....	...	691	691	691
Pleasant Grove ..... Lin 27	....	....	....	....	....	113	113	48	48	655	655	129	129	...	134	134	....	...	690	690	690
21 **Crowell Memorial-Palm Tree,** M. E. Seehorn..	....	....	....	....	....	143	143	61	61	832	832	164	164	...	220	220	....	...	876	876	876
Crowell Memorial ..... Lin 9	....	....	....	....	....	71	71	31	31	416	416	82	82	...	110	110	....	...	438	438	438
Palm Tree ..... Lin 25	....	....	....	....	....	72	72	30	30	416	416	82	82	...	110	110	....	...	438	438	438
22 Dallas: **First,** George C. Starr, Jr. .... Gas 12	....	....	....	....	....	364	364	155	155	2116	2116	417	417	...	336	336	....	...	2231	2231	2231
23 **El Bethel-Hoey Memorial,** E. L. Murphy	....	....	....	....	....	173	173	74	74	1008	1008	199	199	...	262	262	....	...	1062	1062	1062
El Bethel ..... Cle 11	....	....	....	....	....	130	130	55	55	756	756	149	149	...	175	175	....	...	797	797	797
Hoey Memorial ..... Cle 2	....	....	....	....	....	43	43	19	19	252	252	50	50	...	87	87	....	...	265	265	265
24 Fallston: **Friendship,** W. R. White ..... Cle 12	....	....	....	....	....	286	286	121	121	1663	1663	328	328	...	320	280	....	...	1753	1753	1753
Gastonia:																							
25 **Bradley Memorial,** Gilbert Miller ... Gas 4	....	1000	900	....	900	580	580	246	246	3376	3376	666	666	...	360	360	....	...	3559	3559	3559
26 **Covenant,** T. D. Holcombe ..... Gas 6	....	....	....	....	....	338	338	144	144	1965	1965	388	388	...	310	301	....	...	2071	2071	2071
27 **Epworth-Kelly's Chapel,** W. P. Cole	....	....	250	....	250	87	87	37	37	504	504	99	99	...	212	....	....	...	531	531	310
Epworth ..... Gas 35	....	....	250	....	250	76	76	33	33	441	441	87	87	...	187	....	....	...	465	465	244
Kelly's Chapel ..... Gas 36	....	....	....	....	....	11	11	4	4	63	63	12	12	...	25	....	....	...	66	66	66
28 **Faith,** James S. White ..... Gas 9	....	....	....	....	....	273	273	116	116	1587	1587	313	313	...	280	280	....	...	1672	1672	1672
29 **First,** Charles E. Shannon ..... Gas 13	1940	2590	575	4675	5250	2339	2339	994	994	13604	13604	2685	2685	...	1326	1326	....	...	14340	14340	14340
30 **Maylo,** Zane G. Norton ..... Gas 18	....	....	1000	....	1000	390	390	166	166	2267	2267	448	448	...	320	320	....	...	2390	2390	2390
31 **Myrtle,** J. S. Higgins	....	....	....	....	....	251	251	107	107	1461	1461	288	288	...	296	296	....	...	1540	1540	1540
Mt. Olivet ..... Gas 20	....	....	....	....	....	....	....	....	....	....	....	....	....	...	....	....	....	...	....	....	....
Myrtle ..... Gas 21	....	....	....	....	....	251	251	107	107	1461	1461	288	288	...	296	296	....	...	1540	1540	1540
32 **Smyre-Puett,** C. G. Sherrill	....	....	625	....	625	191	191	81	81	1108	1108	219	219	...	260	258	....	...	1168	1168	1168
Puett ..... Gas 24	....	....	300	....	300	93	93	40	40	539	539	107	107	...	122	122	....	...	568	568	568
Smyre ..... Gas 26	....	....	325	....	325	98	98	41	41	569	569	112	112	...	138	136	....	...	600	600	600
33 **St. John's,** Kenneth A. Horne ..... Gas 30	....	100	....	....	....	334	334	142	142	1940	1940	383	383	...	370	370	....	...	2044	2044	2044
34 **Trinity,** Reece E. Cook, Jr. ..... Gas 32	....	....	....	....	....	221	221	94	94	1284	1284	254	254	...	248	224	....	...	1354	1354	1354
35 **York Road** ..... Gas 34	....	....	....	....	....	....	....	....	....	....	....	....	....	...	....	....	....	...	.....	....	....
36 **High Shoals-Iron Station,** B. E. Poole	....	....	....	....	....	169	169	72	72	982	982	194	194	...	220	220	....	...	1036	1036	1036
High Shoals ..... Gas 15	....	....	....	....	....	68	68	29	29	393	393	78	78	...	88	88	....	...	415	415	415
Iron Station ..... Lin 16	....	....	....	....	....	101	101	43	43	589	589	116	116	...	132	132	....	...	621	621	621
37 **Hinton's Chapel-Mt. Pleasant,** M. W. Walton..	....	600	....	....	....	56	30	24	13	328	328	65	35	...	148	119	....	...	345	345	187
Hinton's Chapel ..... Lin 36	....	300	....	....	....	28	2	12	1	164	164	32	2	...	74	....	....	...	173	173	15
Mt. Pleasant..... Gas 37	....	300	....	....	....	28	28	12	12	164	164	33	33	...	74	119	....	...	172	172	172
Kings Mountain:																							
38 **Central,** D. B. Alderman ..... Cle 7	....	....	500	....	500	446	446	190	190	2595	2595	512	512	...	362	360	500	...	2737	2737	2737
39 **Galilee-St. Paul's,** T. A. Powell	....	500	900	....	900	74	74	30	30	428	428	85	85	...	172	....	....	...	451	451	429
Galilee ..... Cle 39	....	300	600	....	600	49	49	20	20	285	285	57	57	...	100	....	....	...	301	301	291
St. Paul's ..... Cle 42	....	200	300	....	300	25	25	10	10	143	143	28	28	...	72	....	....	...	150	150	138
40 **Grace,** N. C. Bush ..... Cle 13	....	1500	700	....	700	238	238	101	101	1385	1385	273	273	...	280	280	....	...	1461	1461	1461
41 **Laboratory-Landers,** R. A. Clanton, Jr.	....	540	90	....	90	234	234	99	99	1360	1360	269	269	...	286	286	....	...	1434	1434	1434
Laboratory ..... Lin 18	....	....	45	....	45	115	115	49	49	667	667	132	132	...	143	143	....	...	704	704	704
Landers Chapel ..... Gas 16	....	540	45	....	45	119	119	50	50	693	693	137	137	...	143	143	....	...	730	730	730
42 **Lawndale-Double Shoals,** Don Fisher	....	....	665	....	665	260	260	110	110	1513	1513	298	298	...	310	310	....	...	1594	1594	1594
Double Shoals ..... Cle 10	....	....	....	....	....	32	32	14	14	186	186	37	37	...	44	44	....	...	196	196	196
Lawndale ..... Cle 19	....	....	665	....	665	228	228	96	96	1327	1327	261	261	...	266	266	....	...	1398	1398	1398
43 **Lincoln Circuit,** M. M. Armstrong	....	500	500	....	500	238	238	101	101	1385	1385	273	273	...	260	260	....	...	1471	1461	1461
Ivy ..... Lin 17	....	150	150	....	150	80	80	33	33	462	462	91	91	...	68	68	....	...	487	487	487
Marvin ..... Lin 22	....	150	150	....	150	79	79	34	34	461	461	91	91	...	68	68	....	...	487	487	487
McKendree ..... Lin 23	....	200	200	....	200	79	79	34	34	462	462	91	91	...	124	124	....	...	487	487	487

GASTONIA DISTRICT—Table 2-A (Continued)

List Number	CHARGE, CHURCH AND PASTOR	MINISTERIAL SUP. — LOCAL CHURCH					MINISTERIAL SUPPORT—OTHER THAN LOCAL CHURCH								CONNECTIONAL FUND					BENEVOLENCES		
		38b Travel Allowance Paid Associate(s)	38c Travel Allowance—Total Paid	39a Utilities Paid—Pastor	39b Utilities Paid—Associate(s)	39c Utilities—Total Paid	40a District Superintendents' Fund—Apportioned	40b District Superintendents' Fund—Paid	41a Episcopal Fund—Apportioned	41b Episcopal Fund—Paid	42a Conference Claimants' Fund—Apportioned	42b Conference Claimants' Fund—Paid	43a Minimum Salary Fund—Apportioned	43b Minimum Salary Fund—Paid	45b General Administration Fund—Paid	46a Jurisdictional Area, Conference, District Administration—Apportioned	46b Jurisdictional Area, Conference, District Administration—Paid	47b Interdenominational Cooperation Fund—Paid	48b Temporary General Aid Fund—Paid	50a World Service and Conference Benevolences—Apportioned	50b World Service and Conference Benevolences—Accepted	50c World Service and Conference Benevolences—Paid
44	Lincolnton: **First,** Courtney B. Ross .... Lin 13	....	600	600	....	600	775	775	330	330	4509	4509	890	890	...	416	416	....	...	4754	4754	4754
45	**Rhyne Heights,** Herman C. Beck .... Lin 29	....	....	600	....	600	260	269	110	114	1513	1561	298	308	...	300	....	....	...	1594	1594	1646
46	**Lowell-McAdenville,** K. Wesley Judy	....	....	....	....	....	217	217	92	92	1259	1259	249	249	...	264	132	....	...	1327	1327	1327
	Lowell ..... Gas 17	....	....	....	....	....	108	108	46	46	630	630	125	125	...	132	132	....	...	663	663	663
	McAdenville ..... Gas 19	....	....	....	....	....	109	109	46	46	629	629	124	124	...	132	....	....	...	664	664	664
47	**Messiah,** C. Garland Young ..... Lin 3	....	1500	....	....	....	208	208	88	88	1209	1209	239	239	...	292	292	....	...	1275	1275	1275
48	**Northbrook,** John A. Petty	....	....	....	....	....	195	195	83	83	1133	1133	224	224	...	248	161	....	...	1195	1195	1147
	Macedonia ..... Lin 21	....	....	....	....	....	68	68	29	29	397	397	79	79	...	87	....	....	...	418	418	370
	Reeps Grove ..... Lin 28	....	....	....	....	....	127	127	54	54	736	736	145	145	...	161	161	....	...	777	777	777
49	**Palm Tree,** William T. Forbis ..... Cle 27	....	....	....	....	....	217	217	92	92	1259	1259	249	249	...	300	300	....	...	1327	1327	1327
50	**Pine Grove,** Keys Pendleton ..... Cle 29	....	250	....	....	....	39	39	17	17	226	226	45	45	...	60	60	....	...	239	239	339
51	**Pisgah,** A. Gayle Ford ..... Lin 26	....	....	....	....	....	221	221	94	94	1284	1284	254	254	...	276	276	....	...	1354	1354	1354
52	**Polkville-Rehobeth,** Hubert C. Clinard	....	600	110	....	110	247	247	105	105	1436	1437	283	283	...	296	300	....	...	1514	1514	1514
	Polkville ..... Cle 31	....	400	55	....	55	139	126	59	53	806	732	159	144	...	148	152	....	...	850	850	770
	Rehobeth ..... Cle 32	....	200	55	....	55	108	121	46	52	630	705	124	139	...	148	148	....	...	664	664	744
53	**Saint Paul,** Howard Haskell ..... Cle 34	....	....	....	....	....	56	56	24	24	328	328	65	65	...	68	68	....	...	345	345	345
54	**Sharon-Boiling Springs,** T. Dixon Adams	....	....	1000	....	1000	243	243	103	103	1411	1411	278	278	...	280	280	....	...	1487	1487	1507
	Boiling Springs ..... Cle 5	....	....	....	....	....	49	49	20	20	282	282	56	56	...	56	56	....	...	297	297	297
	Sharon ..... Cle 33	....	....	1000	....	1000	194	194	83	83	1129	1129	222	222	...	224	224	....	...	1190	1190	1210
	Shelby:																					
55	**Aldersgate,** Earle R. Haire ..... Cle 1	....	1200	800	....	800	485	485	206	206	2822	2822	557	557	...	420	420	....	...	2975	2975	2975
56	**Central,** Dwight B. Mullis ..... Cle 8	....	2000	....	....	....	1039	1039	442	442	6047	6047	1193	1193	...	500	500	....	...	6374	6374	6374
57	**Durham Chapel-Philadelphia,** M. McCallum	....	300	420	....	420	91	91	39	39	529	529	104	104	...	244	....	....	...	558	558	446
	Durham Chapel ..... Cle 38	....	300	420	....	420	48	48	20	20	277	277	54	54	...	184	....	....	...	292	292	309
	Philadelphia ..... Cle 41	....	....	....	....	....	43	43	19	19	252	252	50	50	...	60	....	....	...	266	266	137
58	**Hoyle Memorial,** Wade R. Bustle	....	....	....	....	....	282	282	120	120	1638	1638	323	323	...	280	280	....	...	1725	1725	1725
	Hoyle Memorial ..... Cle 14	....	....	....	....	....	239	239	102	102	1386	1386	273	273	...	236	236	....	...	1460	1460	1460
	Martin Street ..... Cle 21	....	....	....	....	....	43	43	18	18	252	252	50	50	...	44	44	....	...	265	265	265
59	**Lafayette Street,** Harold R. Simpson . Cle 18	....	640	600	....	600	394	394	168	168	2292	2292	453	453	...	290	....	....	...	2417	2417	1248
60	**Stanley,** J. C. Grose, Jr. ..... Gas 29	....	1200	800	....	800	334	334	142	142	1940	1940	383	383	...	342	342	....	...	2044	2044	2044
61	**Sulphur Springs,** I. M. Brendle ..... Cle 36	....	500	....	....	....	186	186	79	79	1083	1083	214	214	...	270	260	....	...	1142	1142	1142
62	**West Lincoln,** Fred L. Baker	....	1000	....	....	....	217	217	92	92	1259	1259	249	249	...	244	244	....	...	1327	1327	1327
	David's Chapel ..... Lin 10	....	200	....	....	....	43	43	18	18	252	252	50	50	...	49	49	....	...	265	265	265
	Hebron ..... Lin 14	....	400	....	....	....	87	87	37	37	504	504	99	99	...	98	98	....	...	531	531	531
	Laurel Hill ..... Lin 19	....	400	....	....	....	87	87	37	37	503	503	100	100	...	97	97	....	...	531	531	531
	District Property	....	....	....	....	....	....	....	....	....	....	....	....	....	...	....	....	....	...	....	....	....
	Total	1940	25820	16929	4675	21604	18313	18296	7784	7777	106487	106536	21021	21001		17832	15485	500		112248	112248	110690
	Total Last Year	5000	31443	16528	1140	17668	17417	17370	7181	7162	99740	99740	22304	22244		16537	14569	7		111907	111907	109313
	Increase			401	3535	3936	896	926	603	615	6747	6796				1295	916	493		341	341	1377
	Decrease	3060	5623	....	....	....	....	....	....	....	....	....	1283	1243		....	....	....		....	....	....

List Number	CHARGE, CHURCH AND PASTOR	BENEVOLENCES								OTHER CONFERENCE BENEVOLENCES									69
		52 World Service Special Gifts	53 General Advance Specials	54 One Great Hour of Sharing	55 Fellowship of Suffering and Service	56 United Methodist Student Day	57 Youth Service Fund	58 Race Relations Sunday	59 Fund for Reconciliation	60 Christian Education Sunday	61 Higher Education	62 Conference Advance Specials	63 Hospitals and Golden Cross	64 Homes for Children, Youth and Aged	65 Commitment Day	66 Builders' Club	67 District Missions, $1.00 Per Member	68 All Other Benevolences	Grand Total Paid (line 30-68)
1	**Asbury,** Miles A. McLean ..... Lin 2	25	460	....	....	12	15	150	235	25	1880	....	59	832	13	185	437	....	45680
	Belmont:																		
2	**Ebenezer,** Jack D. Harris ..... Gas 8	....	....	....	....	9	....	50	....	19	1410	....	44	623	10	50	100	....	26370
3	**First,** Cecil G. Hefner ..... Gas 10	....	210	200	100	15	100	200	....	33	2474	312	77	1094	17	335	360	....	33825
4	**Park Street,** Kelly C. Brendle ..... Gas 23	....	300	20	35	12	40	132	....	26	1930	....	60	853	13	130	25	100	38402
5	**St. Mark's,** E. Boyd Stokes ..... Gas 31	....	....	....	....	5	....	11	....	12	866	....	27	382	6	30	144	....	17713
6	**South Point,** W. C. Belcher ..... Gas 28	....	....	....	....	6	....	....	....	14	1039	....	32	460	7	....	245	....	14016
7	**Belwood,** Cletes A. Pope, Jr.	....	....	....	....	9	....	....	....	20	1484	....	46	656	10	....	477	....	25004
	Kadesh ..... Cle 15	....	....	....	....	4	....	....	....	7	557	....	17	245	4	....	175	....	8399
	Knob Creek ..... Cle 17	....	....	....	....	2	....	....	....	5	371	....	12	164	2	....	136	....	6103
	St. Peter's ..... Cle 35	....	....	....	....	3	....	....	....	8	556	....	17	247	4	....	166	....	10502
	Bessemer City:																		
8	**Bethea,** Robert A. Waldrup, Jr. .... Gas 2	....	....	....	....	2	....	....	....	5	371	....	12	164	2	....	....	....	6841
9	**First,** George E. Lyndon, Jr. ..... Gas 22	....	....	....	....	10	....	....	....	21	1559	....	49	689	11	185	....	175	30224
10	**Bethesda,** Robert W. Little ..... Gas 3	....	150	13	13	7	....	....	35	15	1086	....	34	481	8	70	212	78	21712
11	**Bethlehem-Bess Chapel,** E. D. Cantor, Jr.	....	816	29	29	9	17	46	....	19	1435	....	45	635	10	45	461	....	19865
	Bess Chapel ..... Lin 5	....	408	15	14	5	....	19	....	9	718	....	22	318	5	15	215	....	10423
	Bethlehem ..... Lin 6	....	408	14	15	4	17	27	....	10	717	....	23	317	5	30	246	....	9442
12	**Boger City,** Joe L. Ervin ..... Lin 7	....	1100	78	52	15	60	344	....	33	2424	....	76	1071	16	510	411	....	59902
13	**Casar,** Ben T. Steele	5	215	85	85	7	60	....	25	15	1138	....	36	503	8	55	312	....	20285
	Casar. ..... Cle 6	....	120	35	35	3	30	....	25	5	426	....	14	189	3	....	120	....	8872
	Kistler's Union ..... Cle 16	5	95	30	30	3	30	....	....	6	427	....	13	188	3	55	121	....	7593
	Pleasant Hill ..... Cle 30	....	....	20	20	1	....	....	....	4	285	....	9	126	2	....	71	....	3820
14	Cherryville: **First,** Glen R. McCulley .. Gas 11	....	450	157	160	19	164	39	....	41	3042	....	95	1346	21	295	652	....	52277
15	**Cleveland Circuit,** V. N. Allen	....	....	....	....	4	....	....	....	9	643	....	20	285	4	....	371	....	8199
	Lee's Chapel ..... Cle 20	....	....	....	....	1	....	....	....	1	97	....	3	43	1	....	31	....	972
	Mt. Harmony ..... Cle 23	....	....	....	....	1	....	....	....	1	96	....	3	43	1	....	21	....	1021
	Mt. Moriah ..... Cle 24	....	....	....	....	1	....	....	....	3	193	....	6	85	1	....	162	....	2602
	Mt. Pleasant ..... Rut 16	....	....	....	....	....	....	....	....	1	64	....	2	29	....	....	35	....	627
	New Home ..... Cle 25	....	....	....	....	1	....	....	....	3	193	....	6	85	1	....	122	....	2977
16	**Clover Hill-Oak Grove,** E. Lee Ellis	....	80	....	....	7	25	170	100	16	1163	....	36	515	8	5	325	....	25135
	Clover Hill ..... Cle 9	....	40	....	....	4	25	92	50	8	581	....	18	258	4	5	181	....	13725
	Oak Grove ..... Cle 26	....	40	....	....	3	....	78	50	8	582	....	18	257	4	....	144	....	11410
17	**Concord-Mary's Grove,** H. Gwyn Clayton	....	150	90	66	8	27	185	....	16	1212	86	38	536	8	135	405	....	22681
	Beulah ..... Cle 4	....	45	13	6	1	....	25	....	3	243	21	8	107	1	45	50	....	5208
	Concord ..... Gas 5	....	75	67	46	4	13	71	....	7	545	45	17	241	4	75	190	....	10595
	Mary's Grove ..... Cle 22	....	30	10	14	3	14	89	....	6	424	20	13	188	3	15	165	....	6878

GASTONIA DISTRICT—Table 2-B (Continued)

List Number	CHARGE, CHURCH AND PASTOR	BENEVOLENCES								OTHER CONFERENCE BENEVOLENCES									Grand Total Paid (lines 30-68)
		52 World Service Special Gifts	53 General Advance Specials	54 One Great Hour of Sharing	55 Fellowship of Suffering and Service	56 United Methodist Student Day	57 Youth Service Fund	58 Race Relations Sunday	59 Fund for Reconciliation	60 Christian Education Sunday	61 Higher Education	62 Conference Advance Specials	63 Hospitals and Golden Cross	64 Homes for Children, Youth and Aged	65 Commitment Day	66 Builders' Club	67 District Missions, $1.00 Per Member	68 All Other Benevolences	69
	Cramerton:																		
18	**Cramer Memorial,** A. G. Perkins ... Gas 7	....	70	....	12	8	....	75	....	17	1287	35	40	568	9	15	246	....	22236
19	**West Cramerton,** Clark Poole ..... Gas 33	....	....	....	....	2	....	....	....	5	371	....	12	164	2	....	90	....	7048
20	**Crouse,** J. E. Greene	....	695	....	12	8	....	....	....	18	1287	....	40	568	9	183	191	....	21383
	Crouse ..... Lin 8	....	435	....	....	4	....	....	....	9	644	....	20	284	4	183	....	....	10296
	Pleasant Grove ..... Lin 27	....	260	....	12	4	....	....	....	9	643	....	20	284	5	....	191	....	11087
21	**Crowell Memorial-Palm Tree,** M. E. Seehorn..	32	310	37	11	5	....	33	50	11	816	13	26	361	5	115	263	....	16344
	Crowell Memorial ..... Lin 9	....	185	21	11	3	....	14	25	5	408	13	13	180	3	50	164	....	7848
	Palm Tree ..... Lin 25	32	125	16	....	2	....	19	25	6	408	....	13	181	2	65	99	....	8496
22	Dallas: **First,** George C. Starr, Jr. .... Gas 12	800	....	100	100	13	62	110	500	28	2078	....	65	919	14	310	363	....	45255
23	**El Bethel-Hoey Memorial,** E. L. Murphy	....	....	....	....	6	120	....	10	13	990	....	31	437	7	....	251	....	15359
	El Bethel ..... Cle 11	....	....	....	....	4	120	....	10	10	743	....	23	328	5	....	175	....	10562
	Hoey Memorial ..... Cle 2	....	....	....	....	2	....	....	....	3	247	....	8	109	2	....	76	....	4797
24	Fallston: **Friendship,** W. R. White ..... Cle 12	....	753	10	....	10	....	210	20	22	1633	400	51	722	11	105	419	....	28598
	Gastonia:																		
25	**Bradley Memorial,** Gilbert Miller ... Gas 4	....	500	100	100	21	175	150	155	44	3315	175	104	1466	23	240	620	....	78756
26	**Covenant,** T. D. Holcombe ..... Gas 6	....	700	35	25	12	....	30	....	26	1929	....	61	853	13	75	484	....	46541
27	**Epworth-Kelly's Chapel,** W. P. Cole	....	....	....	....	2	....	17	....	5	289	....	10	130	2	....	41	....	13066
	Epworth ..... Gas 35	....	....	....	....	1	....	....	....	4	227	....	8	103	1	....	....	....	8462
	Kelly's Chapel ..... Gas 36	....	....	....	....	1	....	17	....	1	62	....	2	27	1	....	41	....	4604
28	**Faith,** James S. White ..... Gas 9	....	....	10	12	10	70	153	....	21	1559	300	49	689	11	....	50	....	31439
29	**First,** Charles E. Shannon ..... Gas 13	....	4100	....	....	83	300	1500	....	179	13360	1000	418	5905	93	1740	4014	....	221659
30	**Maylo,** Zane G. Norton ..... Gas 18	....	400	....	....	14	20	217	....	30	2226	....	70	984	15	235	433	....	38475
31	**Myrtle,** J. S. Higgins	25	317	73	20	9	50	31	....	19	1435	....	45	635	10	65	268	....	27520
	Mt. Olivet ..... Gas 20	....	....	....	....	....	....	....	....	....	....	....	....	....	....	....	....	....	406
	Myrtle ..... Gas 21	25	317	73	20	9	50	31	....	19	1435	....	45	635	10	65	268	....	27114
32	**Smyre-Puett,** C. G. Sherrill	....	355	60	20	7	....	76	....	15	1088	....	34	481	8	158	278	....	16512
	Puett ..... Gas 24	....	280	20	20	3	....	35	....	7	529	....	17	234	4	128	152	....	7940
	Smyre ..... Gas 26	....	75	40	....	4	....	41	....	8	559	....	17	247	4	30	126	....	8572
33	**St. John's,** Kenneth A. Horne ..... Gas 30	....	100	....	70	12	25	277	....	26	1904	....	60	842	13	70	631	....	50453
34	**Trinity,** Reece E. Cook, Jr. ..... Gas 32	....	....	94	43	8	....	....	100	17	1262	111	39	558	9	....	....	....	25387
35	**York Road** ..... Gas 34	....	....	....	....	....	....	....	....	....	....	....	....	....	....	....	....	....	....
36	**High Shoals-Iron Station,** B. E. Poole	....	64	....	20	6	....	....	20	13	964	10	30	427	7	160	211	....	15071
	High Shoals ..... Gas 15	....	64	....	20	3	....	....	....	5	386	10	12	171	3	145	68	....	5193
	Iron Station ..... Lin 16	....	....	....	....	3	....	....	20	8	578	....	18	256	4	15	143	....	9878
37	**Hinton's Chapel-Mt. Pleasant,** M. W. Walton..	....	....	....	....	1	24	....	....	2	174	....	5	78	1	....	94	....	6712
	Hinton's Chapel ..... Lin 36	....	....	....	....	....	....	....	....	....	13	....	....	7	....	....	49	....	3793
	Mt. Pleasant ..... Gas 37	....	....	....	....	1	24	....	....	2	161	....	5	71	1	....	45	....	2919

38 Central, D. B. Alderman	....	200	....	....	....	....	....	....	....	....	....	....	....	....	....	....	....	14364
39 **Galilee-St. Paul's**, T. A. Powell	20	2	10	5	4	....	65	....	8	401	....	16	180	5	....	....	....	14364
Galilee Cle 39	....	....	....	....	2	....	25	....	4	271	....	9	120	2	....	....	....	10787
St. Paul's Cle 42	20	2	10	5	2	....	40	....	4	130	....	7	60	3	....	....	....	3577
40 **Grace**, N. C. Bush Cle 13	....	....	....	....	9	....	....	....	18	1361	125	43	602	9	105	275	....	22949
41 **Laboratory-Landers**, R. A. Clanton, Jr.	30	360	65	91	8	....	98	50	18	1336	....	42	591	9	185	345	....	31569
Laboratory Lin 18	....	50	15	15	4	....	41	....	9	656	....	20	290	4	105	161	....	18402
Landers Chapel Gas 16	30	310	50	76	4	....	57	50	9	680	....	22	301	5	80	184	....	13167
42 **Lawndale-Double Shoals**, Don Fisher	....	250	....	15	9	10	134	29	20	1484	....	46	656	10	....	267	38	23876
Double Shoals Cle 10	....	....	....	1	1	....	22	....	2	182	....	6	81	1	....	43	....	4629
Lawndale Cle 19	....	250	....	14	8	10	112	29	18	1302	....	40	575	9	....	224	38	19247
43 **Lincoln Circuit**, M. M. Armstrong	....	800	78	20	9	81	131	....	18	1361	200	43	602	9	325	430	....	37180
Ivy Lin 17	....	150	48	....	3	....	56	....	6	454	....	14	201	3	120	112	....	14478
Marvin Lin 22	....	150	....	....	3	31	....	....	6	454	....	14	201	3	25	121	....	9130
McKendree Lin 23	....	500	30	20	3	50	75	....	6	453	200	15	200	3	180	197	....	13572
44 Lincolnton: **First**, Courtney B. Ross Lin 13	....	1490	200	200	27	100	1000	75	59	4429	....	138	1959	30	675	761	....	80656
45 **Rhyne Heights**, Herman C. Beck Lin 29	....	1250	40	35	10	50	20	270	21	1534	250	48	678	11	185	259	....	31016
46 **Lowell-McAdenville**, K. Wesley Judy	....	150	....	50	8	....	125	171	17	1236	....	39	547	9	95	136	....	20900
Lowell Gas 17	....	150	....	50	4	....	55	105	9	618	....	19	274	4	35	136	....	10548
McAdenville Gas 19	....	....	....	....	4	....	70	66	8	618	....	20	273	5	60	....	....	10352
47 **Messiah**, C. Garland Young Lin 3	....	590	50	50	7	50	146	250	16	1188	100	37	525	8	50	320	....	45009
48 **Northbrook**, John A. Petty	....	210	....	5	7	75	....	....	15	1068	....	34	473	7	15	290	....	16556
Macedonia Lin 21	....	....	....	....	2	....	....	....	5	345	....	11	153	2	15	....	....	4193
Reeps Grove Lin 28	....	210	....	5	5	75	....	....	10	723	....	23	320	5	....	290	....	12363
49 **Palm Tree**, William T. Forbis Cle 27	....	310	65	85	8	....	15	....	17	1236	....	39	547	9	....	237	41	27207
50 **Pine Grove**, Keys Pendleton Cle 29	....	....	....	....	1	....	....	....	3	223	....	7	99	1	....	....	....	3411
51 **Pisgah**, A. Gayle Ford Lin 26	....	350	75	50	8	50	90	126	17	1262	75	39	558	9	405	221	20	25711
52 **Polkville-Rehobeth**, Hubert C. Clinard	....	1124	....	....	8	15	60	....	19	1410	....	44	623	10	155	364	....	28806
Polkville Cle 31	....	1124	....	....	4	15	60	....	10	717	....	22	317	5	130	192	....	13860
Rehobeth Cle 32	....	....	....	....	4	....	....	....	9	693	....	22	306	5	25	172	....	14946
53 **Saint Paul**, Howard Haskell Cle 34	....	....	....	....	2	....	....	....	4	322	....	10	142	2	....	83	....	4236
54 **Sharon-Boiling Springs**, T. Dixon Adams	61	....	....	....	9	....	....	....	19	1385	....	43	612	10	150	212	....	23825
Boiling Springs Cle 5	....	....	....	....	2	....	....	....	4	277	....	9	122	2	90	....	....	7785
Sharon Cle 33	61	....	....	....	7	....	....	....	15	1108	....	34	490	8	60	212	....	16040
Shelby:																		
55 **Aldersgate**, Earle R. Haire Cle 1	....	525	125	150	17	32	325	885	37	2770	....	87	1225	19	330	644	....	83006
56 **Central**, Dwight B. Mullis Cle 8	....	....	....	....	37	....	....	75	79	5938	....	186	2624	41	879	1157	....	457261
57 **Durham Chapel-Philadelphia**, M. McCallum	....	....	....	....	4	19	64	....	7	401	....	14	178	4	....	....	....	13102
Durham Chapel Cle 38	....	....	....	....	2	19	64	....	4	273	....	8	120	2	....	....	....	10268
Philadelphia Cle 41	....	....	....	....	2	....	....	....	3	128	....	6	58	2	....	....	....	2834
58 **Hoyle Memorial**, Wade R. Bustle	....	200	25	25	10	126	23	130	22	1608	....	50	711	11	95	310	....	33609
Hoyle Memorial Cle 14	....	200	25	25	8	126	23	130	19	1361	....	42	601	9	95	268	....	29743
Martin Street Cle 21	....	....	....	....	2	....	....	....	3	247	....	8	110	2	....	42	....	3866
59 **Lafayette Street**, Harold R. Simpson Cle 18	....	....	....	....	7	10	....	....	16	1163	....	36	515	8	135	....	....	47941
60 **Stanley**, J. C. Grose, Jr. Gas 29	....	500	30	30	12	25	105	225	26	1904	....	60	842	13	150	520	50	57347
61 **Sulphur Springs**, I. M. Brendle Cle 36	....	147	15	15	7	....	....	....	14	1064	....	33	471	7	45	223	....	13035
62 **West Lincoln**, Fred L. Baker	....	....	....	....	8	....	....	....	17	1236	....	39	547	9	....	352	....	17742
David's Chapel Lin 10	....	....	....	....	2	....	....	....	3	247	....	8	110	2	....	70	....	2866
Hebron Lin 14	....	....	....	....	3	....	....	....	7	495	....	15	218	4	....	141	....	6651
Laurel Hill Lin 19	....	....	....	....	3	....	....	....	7	494	....	16	219	3	....	141	....	8225
District Property	....	....	....	....	....	....	....	....	....	....	....	....	....	....	....	....	....	....
Total	998	20753	2030	1868	644	2107	6685	3536	1391	102993	3292	3228	45546	711	9685	21857	502	2401458
Total Last Year	547	17870	1985	2085	653	2078	296	7355	1388	102333	4911	3007	45082	711	10570	20967	4780	1995828
Increase	451	2883	45			29	6389		3	660		221	464			890		405630
Decrease				217	9			3819			1619				885		4278	

List Number	CHARGE, CHURCH AND PASTOR	CHURCH MEMBERSHIP												CHURCH SCHOOL								W.S.C.S.		
		1 Total Members Reported at Close of Last Year	2 Received this Year on Confession of Faith or Restored	3 Received from Other United Methodist Churches	4 Received from Other Denominations	5 Removed by Charge Conference Action or Withdrawn	6 Removed by Transfer to Other United Methodist Churches	7 Removed by Transfer to Other Denominations	8 Removed by Death	9 Total Members at Close of This Year	10 Average Attendance at the Principal Weekly Worship Service(s)	11 Number of Persons Baptized This Year (all ages)	12 Preparatory Members Now on Roll (all baptized children under 16)	13 Number of Leaders	14 Children (birth through sixth grade) in All Classes and Groups	15 Youth	16 Adults	17 Total Church School Membership	18 Average Attendance	19 Number of Ongoing Classes and Groups for Learning	20 Number of Short-term Classes and Groups for Learning	21 Membership of Society (incl. Wesleyan Service Guild)	22 Amount Paid for Local Church and Community Work	23 United Methodist Men Group
1	**Bass Chapel-Raleigh Cross Roads,** W. R. Royster	323	1	....	....	....	....	1	2	321	155	....	30	20	80	75	60	235	98	28	10	78	625	2
	Bass Chapel ... Gui 69	175	....	....	....	....	....	....	....	175	75	....	10	10	40	40	40	130	43	19	5	38	375	1
	Raleigh Cross Roads ... Gui 80	148	1	....	....	....	....	1	2	146	80	....	20	10	40	35	20	105	55	9	5	40	250	1
2	**Bethlehem,** R. M. Hardee ... Gui 4	544	36	7	2	....	....	4	5	580	241	43	41	33	102	65	241	441	259	17	7	51	366	1
3	**Brown Summit,** E. W. Johnson	182	5	....	....	....	....	....	2	185	168	5	12	18	27	34	107	186	130	15	12	46	155	3
	Camp Spring ... Cas 2	58	5	....	....	....	....	....	....	63	60	5	2	7	5	15	37	64	48	5	4	17	55	1
	Garrett's Grove ... Roc 34	62	....	....	....	....	....	....	....	62	60	....	2	6	10	14	32	62	47	4	3	15	50	1
	Jackson ... Gui 75	62	....	....	....	....	....	....	2	60	48	....	8	5	12	5	38	60	35	6	5	16	50	1
4	**Collins Grove-Holmes Grove,** John A. Gray	202	12	....	2	....	....	....	2	214	235	10	37	20	49	31	28	128	104	....	....	34	102	....
	Collins Grove ... Gui 73	111	7	....	2	....	....	....	2	118	125	4	18	12	22	17	11	62	50	....	....	17	60	....
	Holmes Grove ... Gui 74	91	5	....	....	....	....	....	....	96	110	6	19	8	27	14	17	66	54	....	....	14	42	....
5	**Friendship,** J. G. Wilkinson ... Gui 17	121	1	....	....	15	13	1	....	93	45	....	10	8	12	16	40	76	44	3	....	18	106	....
6	**Gethsemane,** A. A. Ferguson ... Gui 19	284	....	1	1	....	9	1	1	275	150	4	37	31	44	35	114	224	110	4	6	50	235	....
7	**Gibsonville,** David Cowart ... Gui 20	480	4	1	1	....	1	4	10	471	141	1	51	32	65	35	96	228	118	24	3	90	3193	1
	Greensboro:																							
8	**Bessemer,** C. C. Washam ... Gui 1	616	23	1	8	....	11	1	6	630	205	16	82	44	85	71	258	458	195	28	9	70	81	1
9	**Browning Chapel,** P. E. A. Addo ... Gui 71	100	5	1	....	....	....	....	....	106	100	7	5	4	40	15	4	63	10	2	....	25	100	1
10	**Calvary,** Ray J. Hahn ... Gui 7	518	5	8	15	....	31	14	6	495	190	12	121	45	232	54	211	542	275	25	10	48	100	1
11	**Carraway Memorial,** M. C. Reese ... Gui 9	410	7	8	....	....	5	5	6	409	142	3	16	30	53	34	130	247	135	18	5	92	2238	....
12	**Centenary,** W. T. Medlin, Jr. ... Gui 10	948	5	83	14	....	18	5	9	1018	442	11	148	101	321	290	369	1081	635	52	15	195	4565	1
13	**Christ,** Brunson Wallace ... Gui 12	1231	32	95	12	....	47	11	4	1308	530	16	400	46	380	206	311	943	491	34	18	195	612	1
14	**College Place,** J. B. Hurley ... Gui 13	1001	18	21	3	1	19	4	16	1003	585	12	78	59	87	75	442	663	679	53	14	187	752	1
15	**Glenwood,** Walter R. Thompson ... Gui 21	622	8	5	10	58	1	11	10	565	225	6	64	46	54	57	150	307	180	31	11	134	1186	1
16	**Grace,** Robert H. Stamey ... Gui 22	1096	19	36	1	1	16	14	6	1115	350	18	131	72	139	160	330	701	300	35	10	210	1190	1
17	**Groometown-St. Andrews,** R. G. Steed, Jr.	287	5	6	4	....	3	1	1	297	134	5	32	36	50	28	89	203	112	19	5	46	473	2
	Groometown ... Gui 23	173	5	4	4	....	2	1	....	183	80	5	20	20	28	14	50	112	64	10	3	25	279	1
	St. Andrews ... Gui 53	114	....	2	....	....	1	....	1	114	54	....	12	16	22	14	39	91	48	9	2	21	194	1
18	**Hinshaw Memorial,** M. G. Widenhouse ... Gui 27	532	8	3	....	....	6	10	1	526	195	11	43	35	135	75	160	405	250	22	6	77	961	1
19	**Mt. Pisgah,** Ronald A. Overcash ... Gui 38	782	12	35	5	72	42	....	8	712	288	4	35	33	140	63	185	421	286	34	2	101	390	1
20	**Muir's Chapel,** I. A. Stephens ... Gui 41	832	8	10	2	....	21	4	5	822	250	2	200	35	140	41	259	475	245	8	4	172	562	1

21 **Newlyn Street,** C. J. Huneycutt .... Gui 42	365	7	....	4	....	2	1	6	367	155	15	58	22	55	27	149	253	157	15	7	81	323	1
22 **Proximity,** Raymond L. Wilkinson .. Gui 49	404	16	2	2	4	1	2	6	411	185	11	34	22	40	30	124	216	125	19	3	99	407	....
23 **St. John's,** Henry A. Justice ..... Gui 64	430	6	12	9	78	6	....	6	368	160	6	91	43	222	100	141	506	305	27	4	80	2206	....
24 **St. Matthews,** Joseph B. Bethea .... Gui 83	486	8	3	11	4	2	4	6	492	230	14	45	21	60	36	40	157	79	11	5	89	1800	1
25 **St. Paul,** J. C. Stokes, Jr. ..... Gui 54	291	....	3	1	46	2	6	....	241	105	4	39	20	70	31	86	207	95	15	3	35	977	....
26 **Trinity,** Roy C. Putnam ..... Gui 59	290	15	20	14	....	5	5	2	327	340	15	62	51	125	55	120	351	256	21	22	33	160	1
27 **Union Memorial,** Avery E. Robinson Gui 85	378	6	1	1	3	....	....	3	380	185	7	81	11	36	29	28	104	63	12	6	44	....	1
28 **Warren St.-Mt. Carmel,** J. B. Jowers Gui 77	138	3	2	2	3	16	4	6	116	50	2	12	8	14	15	11	48	20	6	9	16	50	1
29 **West Irving Park,** Paul D. Lowder .. Gui 67	404	20	57	3	....	12	8	1	463	208	9	120	37	184	65	100	386	150	29	4	24	37	1
30 **West Market Street,** H. M. Williams Gui 65	3428	7	97	16	2	96	17	30	3403	878	40	434	146	506	290	935	1877	948	64	5	642	2900	....
31 **Guilford College,** J. S. Gibbs, Jr. ..... Gui 24	500	14	38	4	13	15	5	4	519	223	15	67	41	144	81	145	411	258	29	5	86	670	1
32 **Haw River Circuit,** J. M. McMurry	502	12	4	7	13	2	6	5	499	295	23	63	48	107	80	226	461	350	40	8	85	1820	....
Brown Summit ..... Gui 5	88	4	....	....	....	1	....	1	90	60	9	13	10	25	10	44	89	60	10	2	17	161	....
Fair Grove ..... Roc 6	78	5	2	3	....	1	....	1	86	45	9	7	8	20	10	30	68	45	8	2	27	651	....
Friendship ..... Gui 18	202	3	1	4	....	....	....	2	208	125	5	33	20	46	45	110	221	170	12	2	17	808	....
Mizpah ..... Roc 21	134	....	1	....	13	....	6	1	115	65	....	10	10	16	15	42	83	75	10	2	24	200	....
33 **Hickory Grove-Sedgefield Lakes,** F. D. Beaty..	341	7	19	1	....	23	3	4	338	148	7	32	33	68	48	96	245	128	18	10	34	1144	2
Hickory Grove ..... Gui 25	220	4	6	....	....	16	3	3	208	95	2	3	25	36	34	63	158	91	11	6	17	200	1
Sedgefield Lakes ..... Gui 68	121	3	13	1	....	7	....	1	130	53	5	29	8	32	14	33	87	37	7	4	17	944	1
34 **Laughlin Memorial-Summerfield,** W. N. Johnson	166	7	....	....	....	....	3	3	167	250	5	40	21	31	49	52	153	108	2	3	33	201	2
Laughlin Memorial ..... Gui 76	126	7	....	....	....	....	3	2	128	200	5	30	14	16	32	42	104	83	2	3	23	155	1
Summerfield ..... Gui 84	40	....	....	....	....	....	....	1	39	50	....	10	7	15	17	10	49	25	....	....	10	46	1
35 **Lee's Chapel,** Dan P. Stowe ..... Gui 32	343	2	2	3	1	4	4	5	336	148	8	29	32	68	73	98	271	170	19	5	70	1544	1
36 **Midway Circuit,** W. A. Knight	350	6	3	4	56	....	3	3	301	111	6	....	39	103	32	127	301	178	17	10	39	117	....
Bethany ..... Roc 1	100	5	....	3	....	....	....	2	106	61	5	....	16	35	7	32	90	62	8	5	....	....	....
Glenco ..... Roc 10	98	....	3	....	....	....	....	1	100	50	1	....	12	41	12	30	95	55	9	5	25	117	....
Midway ..... Roc 20	152	1	....	1	56	....	3	....	95	....	....	....	11	27	13	65	116	61	....	....	14	....	....
37 **Moriah,** A. J. Clemmer ..... Gui 37	413	10	8	2	1	9	1	2	420	190	13	43	31	94	55	139	319	160	8	2	26	3291	1
38 **Mt. Pleasant,** H. T. Penry, Jr. ..... Gui 39	700	45	8	5	....	9	2	5	742	433	45	85	44	185	95	251	575	338	23	4	136	1535	1
39 **Mt. Pleasant Circuit,** C. W. Faulkner	690	9	2	1	....	6	8	13	675	335	15	71	62	104	96	229	491	265	20	8	79	4389	2
Mt. Pleasant ..... Gui 40	512	9	....	1	....	6	6	12	498	260	15	57	42	67	60	172	341	187	11	5	60	1389	1
Pleasant Union ..... Gui 48	178	....	2	....	....	....	2	1	177	75	....	14	20	37	36	57	150	78	9	3	19	3000	1
40 **Mt. Tabor-Cellia Phelps,** David Harkness	218	18	....	1	....	....	....	2	235	130	7	33	23	37	44	34	138	82	11	11	34	243	2
Celia Phelps ..... Gui 72	81	2	....	1	....	....	....	....	84	45	....	14	7	14	18	16	55	36	5	4	18	78	1
Mt. Tabor ..... Gui 78	137	16	....	....	....	....	....	2	151	85	7	19	16	23	26	18	83	46	6	7	16	165	1
41 **New Goshen,** Eugene Black ..... Gui 79	221	5	....	....	....	....	1	....	225	129	5	52	12	41	27	29	109	10	90	4	30	1278	1
42 **Oak Ridge-Morehead,** Floyd Berrier	421	2	4	5	45	2	....	4	381	195	6	38	32	65	40	90	227	145	22	10	64	415	....
Morehead ..... Gui 36	198	....	....	....	45	....	....	1	152	80	3	13	12	25	10	56	103	70	12	4	30	175	....
Oak Ridge ..... Gui 45	223	2	4	5	....	2	....	3	229	115	3	25	20	40	30	34	124	75	10	6	34	240	....
43 **Pleasant Garden,** W. B. A. Culp ..... Gui 47	609	3	7	3	....	13	3	4	604	172	9	37	34	101	41	161	337	132	22	7	111	361	1
44 **Rehobeth,** Wayne Billings ..... Gui 51	815	9	12	4	....	17	2	3	818	320	11	84	52	119	120	243	534	280	39	2	89	510	1
45 **Sedalia,** Lawrence Johnson ..... Gui 81	28	1	....	....	....	....	....	....	29	48	1	4	8	17	15	13	53	39	10	2	18	55	....
46 **Summerfield,** R. C. Stephens	442	3	5	11	....	5	2	2	452	238	8	42	38	87	68	95	288	169	19	4	73	955	1
Center ..... Gui 11	161	2	1	1	....	2	1	....	162	103	3	21	17	44	34	70	165	83	9	2	30	408	....
Summerfield ..... Gui 57	281	1	4	10	....	3	1	2	290	135	5	21	21	43	34	25	123	86	10	2	43	547	1
47 **Tabernacle,** W. H. Dyar ..... Gui 58	470	14	2	....	....	....	6	2	478	220	4	132	26	139	63	175	403	206	23	4	85	1498	1
District Property	....	....	....	....	....	....	....	....	....	....	....	....	....	....	....	....	....	....	....	....	....	....	....
Total	24954	469	632	196	416	490	187	226	24932	10852	497	3401	1705	5057	3165	7521	17448	9872	1083	314	4156	46878	43
Total Last Year	24662	579	636	165	201	487	171	226	24954	10907	600	3583	1723	5487	3197	7914	18321	10111	1195	396	4126	40271	46
Increase	292			31	215	3	16														30	6607	
Decrease		110	4						22	55	103	182	18	430	32	393	873	239	112	82			3

List Number	CHARGE, CHURCH AND PASTOR	PROPERTY AND OTHER ASSETS					LOCAL CHURCH EXPENDITURES						MINISTERIAL SUPPORT—LOCAL CHURCH					
		24 Value of Church, Land, Buildings and Equipment	25 Value of Church-owned Parsonages and Furniture	26 Value of Other Assets (cash, bonds, other property, etc.)	27 Unpaid Balance on Indebtedness on Items 24, 25, 26	28 Balance of Other Indebtedness (current expenses, etc.)	30 Principal and Interest on Indebtedness, Loans, Mortgages, etc.	31 Buildings and Improvements (not including funds borrowed)	32 Church School: Lesson Materials, Supplies, Administration, etc.	33 Other Current Expenses, etc.	34 W.S.C.S.	35 Miscellaneous Benevolences	36a Pastor's Salary—Amount Set	36b Pastor's Salary—Amount Paid	37a Associate(s) Salary—Amount Set	37b Associate(s) Salary—Amount Paid	37c Total Paid—36b + 37b	38a Travel Allowance Paid Pastor
1	**Bass Chapel-Raleigh Cross Roads,** W. R. Royster	100000	....	....	9000	....	9000	....	450	1600	308	159	5200	5200	....	....	5200	600
	Bass Chapel ... Gui 69	50000	....	....	9000	....	....	....	200	....	230	....	2600	2600	....	....	2600	300
	Raleigh Cross Roads ... Gui 80	50000	....	....	....	....	9000	....	250	1600	78	159	2600	2600	....	....	2600	300
2	**Bethlehem,** R. M. Hardee ... Gui 4	198500	17000	1000	....	....	....	7052	1022	7775	429	272	7000	7000	....	....	7000	1000
3	**Brown Summit,** E. W. Johnson ...	66000	....	....	4000	100	1500	2500	142	345	....	175	2550	2550	....	....	2550	200
	Camp Spring ... Cas 2	30000	....	....	4000	50	1500	1650	65	100	....	55	900	900	....	....	900	90
	Garrett's Grove ... Roc 34	31000	....	....	....	30	....	800	30	145	....	45	900	900	....	....	900	60
	Jackson ... Gui 75	5000	....	....	....	20	....	50	47	100	....	75	750	750	....	....	750	50
4	**Collins Grove-Holmes Grove,** John A. Gray ..	36000	....	23037	800	92	....	....	294	1849	21	....	4440	4070	....	....	4070	30
	Collins Grove ... Gui 73	22000	....	4637	800	92	....	....	170	1509	21	....	2220	1990	....	....	1990	....
	Holmes Grove ... Gui 74	14000	....	18400	....	....	....	....	124	340	....	....	2220	2080	....	....	2080	....
5	**Friendship,** J. G. Wilkinson ... Gui 17	100000	22000	....	....	....	....	....	534	1095	100	231	3600	3600	....	....	3600	....
6	**Gethsemane,** A. A. Ferguson ... Gui 19	80000	27770	24000	....	....	....	1500	945	2800	62	142	7000	7000	....	....	7000	....
7	**Gibsonville,** David Cowart ... Gui 20	201000	55000	....	33726	....	6671	10700	1591	7573	715	....	8400	8400	....	....	8400	....
	Greensboro:																	
8	**Bessemer,** C. C. Washam ... Gui 1	287000	19000	500	44672	....	9600	1176	1718	9907	913	351	8400	8400	....	....	8400	....
9	**Browning Chapel,** P. E. A. Addo ... Gui 71	39000	....	....	....	....	....	....	200	1499	....	145	3750	3750	....	....	3750	....
10	**Calvary,** Ray J. Hahn ... Gui 7	287500	26000	....	104623	....	16392	51	1418	11355	340	268	7600	7600	....	....	7600	600
11	**Carraway Memorial,** M. C. Reese ... Gui 9	130000	40000	20000	13503	....	5342	3087	875	10041	923	....	9000	9000	....	....	9000	....
12	**Centenary,** W. T. Medlin, Jr. ... Gui 10	831000	29000	....	265500	....	37076	1147	10466	30707	1188	989	10000	10000	....	....	10000	1200
13	**Christ,** Brunson Wallace ... Gui 12	1319463	41967	39217	691526	....	50174	3016	3951	43872	1375	616	12000	12000	9000	9000	21000	1000
14	**College Place,** J. B. Hurley ... Gui 13	425000	38500	3000	6510	....	5246	3776	8923	26688	962	3160	11000	11367	4160	4160	15527	600
15	**Glenwood,** Walter R. Thompson ... Gui 21	450000	30000	14000	15701	....	15188	633	3117	13837	519	411	8300	8300	....	....	8300	700
16	**Grace,** Robert H. Stamey ... Gui 22	1000000	89000	....	8000	....	1252	6377	2552	43148	1250	550	12000	12000	7000	7000	19000	....
17	**Groometown-St. Andrews,** R. G. Steed, Jr...	195000	23000	22494	39195	....	7906	693	1159	6314	435	144	8010	8010	....	....	8010	400
	Groometown ... Gui 23	150000	....	13290	32438	....	5106	....	664	4306	272	87	5160	5160	....	....	5160	....
	St. Andrews ... Gui 53	45000	23000	9204	6757	....	2800	693	495	2008	163	57	2850	2850	....	....	2850	400
18	**Hinshaw Memorial,** M. G. Widenhouse ... Gui 27	200000	32000	....	28000	....	7734	796	1721	8949	1201	266	9400	9400	....	....	9400	....
19	**Mt. Pisgah,** Ronald A. Overcash ... Gui 38	422000	41000	23141	90000	....	11818	17469	1275	6284	413	....	9200	9200	....	....	9200	600
20	**Muir's Chapel,** I. A. Stephens ... Gui 41	412000	25000	13000	8872	....	6629	....	9404	22590	808	....	9100	9100	....	....	9100	....

21 Newlyn Street, C. J. Huneycutt .... Gui 42	196350	21000	2727	....	....	1768	887	2087	5664	704	1330	8100	8100	....	....	8100	300
22 Proximity, Raymond L. Wilkinson .. Gui 49	223800	18000	25072	....	....	....	3944	1688	8445	614	474	8500	8500	....	....	8500	....
23 St. John's, Henry A. Justice ..... Gui 64	162000	29000	7866	24182	....	8463	1708	1399	10610	541	215	7525	7525	....	....	7525	825
24 St. Matthews, Joseph B. Bethea .... Gui 83	460000	25000	20000	151200	....	3776	200941	468	12575	705	645	8000	8000	....	....	8000	800
25 St. Paul, J. C. Stokes, Jr. ..... Gui 54	93000	20000	....	38171	....	7707	72	758	4518	96	....	8000	8000	....	....	8000	....
26 Trinity, Roy C. Putnam ..... Gui 59	260000	25000	....	84812	....	16286	10836	7029	15028	....	9097	9100	9100	....	....	9100	1000
27 Union Memorial, Avery E. Robinson Gui 85	87595	19000	1047	9000	....	1440	200	365	2119	350	240	6870	6870	....	....	6870	700
28 Warren St.-Mt. Carmel, J. B. Jowers Gui 77	75000	....	10000	1000	802	600	12750	400	3000	200	....	2150	1700	....	....	1700	300
29 West Irving Park, Paul D. Lowder .. Gui 67	275000	35000	1358	141735	....	19914	1255	1410	12346	243	202	7560	7560	....	....	7560	600
30 West Market Street, H. M. Williams Gui 65	3348157	195000	60000	54470	....	25377	2629	13430	142508	7373	1714	16300	16300	26000	26000	42300	600
31 Guilford College, J. S. Gibbs, Jr. ..... Gui 24	252375	35500	22480	95375	....	11558	1227	2162	10785	489	940	9630	9630	....	....	9630	....
32 Haw River Circuit, J M. McMurry	266000	10000	1400	25000	....	7300	5400	1075	6105	201	251	7000	7000	....	....	7000	....
Brown Summit ..... Gui 5	58500	1900	....	....	....	2300	....	250	1130	48	44	1330	1330	....	....	1330	....
Fair Grove ..... Roc 6	49000	1500	1400	....	....	....	100	150	965	18	37	1050	1050	....	....	1050	....
Friendship ..... Gui 18	118500	3700	....	25000	....	5000	....	350	2570	55	100	2590	2590	....	....	2590	....
Mizpah ..... Roc 21	40000	2900	....	....	....	....	5300	325	1440	80	70	2030	2030	....	....	2030	....
33 Hickory Grove-Sedgefield Lakes, F. D. Beaty..	328000	47000	7575	110922	....	8448	75588	996	6055	247	110	9200	9200	....	....	9200	....
Hickory Grove ..... Gui 25	198000	23000	3575	40201	....	....	75394	780	4602	163	110	5500	5500	....	....	5500	....
Sedgefield Lakes ..... Gui 68	130000	24000	4000	70721	....	8448	194	216	1453	84	....	3700	3700	....	....	3700	....
34 Laughlin Memorial-Summerfield, W. N. Johnson	104972	....	4633	19200	....	19200	....	638	5395	84	83	2500	2500	....	....	2500	700
Laughlin Memorial ..... Gui 76	83972	....	....	19200	....	19200	....	463	2901	45	63	2000	2000	....	....	2000	400
Summerfield ..... Gui 84	21000	....	4633	....	....	....	....	175	2494	39	20	500	500	....	....	500	300
35 Lee's Chapel, Dan P. Stowe ..... Gui 32	150000	20000	3000	54340	....	6864	1026	425	4869	616	213	6900	6900	....	....	6900	....
36 Midway Circuit, W. A. Knight	188000	25000	5700	....	....	12026	....	1058	1884	....	1480	5500	5500	....	....	5500	....
Bethany ..... Roc 1	60000	....	....	....	....	....	....	311	473	....	268	1375	1375	....	....	1375	....
Glenco ..... Roc 10	26000	....	....	....	....	....	....	421	712	....	1147	1375	1375	....	....	1375	....
Midway ..... Roc 20	102000	25000	5700	....	....	12026	....	326	699	....	65	2750	2750	....	....	2750	....
37 Moriah, A. J. Clemmer ..... Gui 37	283000	38000	600	38390	....	13311	9970	1396	2517	180	296	9500	9500	....	....	9500	....
38 Mt. Pleasant, H. T. Penry, Jr. ..... Gui 39	300000	48000	....	12000	....	11000	2000	3300	10600	836	1000	9700	9700	....	....	9700	....
39 Mt. Pleasant Circuit, C. W. Faulkner	261000	71000	....	....	....	....	3600	2195	6500	700	87	6200	6200	....	....	6200	1000
Mt. Pleasant ..... Gui 40	198000	40000	20000	....	....	....	600	1620	4800	500	....	4650	4650	....	....	4650	750
Pleasant Union ..... Gui 48	63000	31000	....	2500	....	....	3000	575	1700	200	87	1550	1550	....	....	1550	250
40 Mt. Tabor-Cellia Phelps, David Harkness	150000	....	25933	6567	....	1567	85	403	2825	175	65	5320	5320	....	....	5320	....
Celia Phelps ..... Gui 72	30000	....	20000	....	....	....	85	168	845	80	....	2200	2200	....	....	2200	....
Mt. Tabor ..... Gui 78	120000	....	5933	6567	....	1567	....	235	1980	95	65	3120	3120	....	....	3120	....
41 New Goshen, Eugene Black ..... Gui 79	175000	....	....	17500	1500	17500	300	260	2500	102	....	4600	4600	....	....	4600	900
42 Oak Ridge-Morehead, Floyd Berrier	278000	34000	7000	23000	....	9600	21500	1025	5520	225	400	7420	7420	....	....	7420	1220
Morehead ..... Gui 36	133000	....	....	23000	....	9600	18000	400	2120	75	....	3220	3220	....	....	3220	500
Oak Ridge ..... Gui 45	145000	34000	7000	....	....	....	3500	625	3400	150	400	4200	4200	....	....	4200	720
43 Pleasant Garden, W. B. A. Culp ..... Gui 47	372000	30000	....	106334	....	19627	1500	1224	9641	1076	305	8150	8150	....	....	8150	1500
44 Rehobeth, Wayne Billings ..... Gui 51	320000	53000	....	31000	....	2516	3185	1780	6858	557	608	8600	8600	....	....	8600	....
45 Sedalia, Lawrence Johnson ..... Gui 81	30000	....	....	....	....	....	550	157	500	....	62	600	600	....	....	600	190
46 Summerfield, R. C. Stephens	155000	37000	33000	....	....	....	1770	1372	3658	479	1594	8000	8000	....	....	8000	....
Center ..... Gui 11	70000	7000	5000	....	....	....	513	676	1393	194	650	3200	3200	....	....	3200	....
Summerfield ..... Gui 57	85000	30000	28000	....	....	....	1257	696	2265	285	944	4800	4800	....	....	4800	....
47 Tabernacle, W. H. Dyar ..... Gui 58	290000	38000	5360	33795	....	14125	300	900	3449	677	235	7600	8000	....	....	8000	1500
District Property	....	65000	155000	40000	....	....	....	....	....	....	....	....	....	....	....	....	....
Total	14963712	1494737	583140	2481621	2494	431501	423196	101357	564702	29432	29525	354475	354422	46160	46160	400582	18975
Total Last Year	14945693	1431760	768300	2560886	1400	390227	237860	105737	609856	30956	29971	433809	334049	41603	41603	375652	18190
Increase	18019	62977			1094	41274	185336						20373	4557	4557	24930	785
Decrease			185160	79265				4380	45154	1524	446	79334					

List Number	CHARGE, CHURCH AND PASTOR	MINISTERIAL SUP. — LOCAL CHURCH					MINISTERIAL SUPPORT—OTHER THAN LOCAL CHURCH								CONNECTIONAL FUND					BENEVOLENCES		
		Travel Allowance Paid Associate(s) 38b	Travel Allowance—Total Paid 38c	Utilities Paid—Pastor 39a	Utilities Paid—Associate(s) 39b	Utilities—Total Paid 39c	District Superintendents' Fund—Apportioned 40a	District Superintendents' Fund—Paid 40b	Episcopal Fund—Apportioned 41a	Episcopal Fund—Paid 41b	Conference Claimants' Fund—Apportioned 42a	Conference Claimants' Fund—Paid 42b	Minimum Salary Fund—Apportioned 43a	Minimum Salary Fund—Paid 43b	General Administration Fund—Paid 45b	Jurisdictional Area, Conference, District Administration—Apportioned 46a	Jurisdictional Area, Conference, District Administration—Paid 46b	Interdenominational Cooperation Fund—Paid 47b	Temporary General Aid Fund—Paid 48b	World Service and Conference Benevolences—Apportioned 50a	World Service and Conference Benevolences—Accepted 50b	World Service and Conference Benevolences—Paid 50c
1	**Bass Chapel-Raleigh Cross Roads,** W. R. Royster	....	600	....	....	....	130	130	55	55	756	756	149	149	...	156	....	....	...	797	797	797
	Bass Chapel ... Gui 69	....	300	....	....	....	65	65	28	28	378	378	74	74	...	78	....	....	...	399	399	399
	Raleigh Cross Roads ... Gui 80	....	300	....	....	....	65	65	27	27	378	378	75	75	...	78	....	....	...	398	398	398
2	**Bethlehem,** R. M. Hardee ... Gui 4	....	1000	....	....	....	282	282	120	120	1638	1638	323	323	...	213	213	....	...	1725	1725	1725
3	**Brown Summit,** E. W. Johnson	....	200	....	....	....	69	69	29	29	404	404	80	80	...	79	....	....	...	425	425	410
	Camp Spring ... Cas 2	....	90	....	....	....	23	23	9	9	135	135	27	27	...	26	....	....	...	141	141	126
	Garrett's Grove ... Roc 34	....	60	....	....	....	23	23	10	10	135	135	27	27	...	26	....	....	...	142	142	142
	Jackson ... Gui 75	....	50	....	....	....	23	23	10	10	134	134	26	26	...	27	....	....	...	142	142	142
4	**Collins Grove-Holmes Grove,** John A. Gray	....	30	....	....	....	78	78	33	33	453	453	90	90	...	126	....	....	...	478	478	478
	Collins Grove ... Gui 73	....	30	....	....	....	39	39	16	16	227	227	45	45	...	63	....	....	...	239	239	239
	Holmes Grove ... Gui 74	....	....	....	....	....	39	39	17	17	226	226	45	45	...	63	....	....	...	239	239	239
5	**Friendship,** J. G. Wilkinson ... Gui 17	....	....	....	....	....	56	56	24	24	328	328	65	65	...	108	108	....	...	345	345	345
6	**Gethsemane,** A. A. Ferguson ... Gui 19	....	....	....	....	....	195	195	83	83	1133	1133	224	224	...	195	195	....	...	1195	1195	1195
7	**Gibsonville,** David Cowart ... Gui 20	....	....	....	....	....	325	325	138	138	1889	1889	373	373	...	252	....	....	...	1991	1991	1991
	Greensboro:																					
8	**Bessemer,** C. C. Washam ... Gui 1	....	....	....	....	....	347	347	147	147	2015	2015	398	398	...	240	240	....	...	2124	2124	2124
9	**Browning Chapel,** P. E. A. Addo ... Gui 71	....	....	....	....	....	82	82	35	35	480	480	94	94	...	101	101	....	...	505	505	505
10	**Calvary,** Ray J. Hahn ... Gui 7	....	600	100	....	100	360	360	152	152	2092	2092	413	413	...	216	....	....	...	2204	2204	2204
11	**Carraway Memorial,** M. C. Reese ... Gui 9	....	....	150	....	150	295	295	125	125	1713	1713	338	338	...	250	234	....	...	1805	1805	1805
12	**Centenary,** W. T. Medlin, Jr. ... Gui 10	....	1200	800	....	800	749	749	318	319	4359	4359	860	860	...	324	324	....	...	4594	4594	4595
13	**Christ,** Brunson Wallace ... Gui 12	....	1000	....	....	....	979	979	415	415	5694	5694	1124	1124	...	564	564	....	...	6002	6002	6002
14	**College Place,** J. B. Hurley ... Gui 13	....	600	....	....	....	780	780	331	331	4535	4535	895	895	...	433	433	....	...	4780	4780	4780
15	**Glenwood,** Walter R. Thompson ... Gui 21	....	700	....	....	....	455	455	193	193	2645	2645	522	522	...	261	261	....	...	2789	2789	2789
16	**Grace,** Robert H. Stamey ... Gui 22	....	....	....	....	....	1342	1342	570	570	7808	7808	1542	1542	...	540	500	....	...	8233	8233	8233
17	**Groometown-St. Andrews,** R. G. Steed, Jr.	....	400	....	....	....	251	251	107	107	1461	1461	288	288	...	225	225	....	...	1540	1540	1540
	Groometown ... Gui 23	....	....	....	....	....	151	151	65	65	881	881	174	174	...	136	136	....	...	928	928	928
	St. Andrews ... Gui 53	....	400	....	....	....	100	100	42	42	580	580	114	114	...	89	89	....	...	612	612	612
18	**Hinshaw Memorial,** M. G. Widenhouse ... Gui 27	....	....	....	....	....	347	347	147	147	2015	2015	398	398	...	264	264	....	...	2124	2124	2124
19	**Mt. Pisgah,** Ronald A. Overcash ... Gui 38	....	600	....	....	....	411	411	175	175	2394	2394	472	472	...	291	246	....	...	2524	2524	2524
20	**Muir's Chapel,** I. A. Stephens ... Gui 41	....	....	....	....	....	572	572	243	243	3326	3325	656	656	...	258	258	....	...	3504	3504	3506

21 **Newlyn Street,** C. J. Huneycutt .... Gui 42	....	300	....	....	....	269	269	114	114	1561	1561	308	308	...	234	234	....	...	1646	1646	1646
22 **Proximity,** Raymond L. Wilkinson .. Gui 49	....	....	....	....	....	320	321	136	136	1864	1864	368	368	...	241	241	....	...	1966	1966	1966
23 **St. John's,** Henry A. Justice ..... Gui 64	....	825	700	....	700	290	290	123	123	1688	1688	333	333	...	258	258	....	...	1779	1779	1779
24 **St. Matthews,** Joseph B. Bethea ... Gui 83	....	800	700	....	700	330	330	140	140	1912	1913	378	378	...	288	288	....	...	2018	2018	2018
25 **St. Paul,** J. C. Stokes, Jr. ..... Gui 54	....	....	....	....	....	173	173	74	74	1008	1008	199	199	...	225	225	....	...	1062	1062	897
26 **Trinity,** Roy C. Putnam ..... Gui 59	....	1000	....	....	....	347	347	147	147	2015	2015	398	398	...	276	276	....	...	2124	2124	2124
27 **Union Memorial,** Avery E. Robinson Gui 85	....	700	800	....	800	139	139	59	59	806	806	159	159	...	240	240	....	...	850	850	850
28 **Warren St.-Mt. Carmel,** J. B. Jowers Gui 77	....	300	300	....	300	78	78	33	33	453	453	90	90	...	63	....	....	...	478	478	478
29 **West Irving Park,** Paul D. Lowder .. Gui 67	....	600	600	....	600	139	139	59	59	806	806	159	159	...	252	252	....	...	850	850	850
30 **West Market Street,** H. M. Williams Gui 65	1800	2400	....	....	....	3940	3940	1680	1680	22910	22910	4530	4530	...	1278	1278	....	...	24170	24170	24170
31 **Guilford College,** J. S. Gibbs, Jr. ..... Gui 24	....	....	....	....	....	217	217	92	92	1259	1259	249	249	...	270	270	....	...	1327	1327	1327
32 **Haw River Circuit,** J. M. McMurry	....	....	....	....	....	238	238	101	101	1385	1385	273	273	...	180	180	....	...	1461	1461	1461
Brown Summit ..... Gui 5	....	....	....	....	....	45	45	19	19	263	263	52	52	...	34	34	....	...	277	277	277
Fair Grove ..... Roc 6	....	....	....	....	....	36	36	15	15	208	208	41	41	...	27	27	....	...	220	220	220
Friendship ..... Gui 18	....	....	....	....	....	88	88	38	38	513	513	101	101	...	67	67	....	...	540	540	540
Mizpah ..... Roc 21	....	....	....	....	....	69	69	29	29	401	401	79	79	...	52	52	....	...	424	424	424
33 **Hickory Grove-Sedgefield Lakes,** F. D. Beaty..	....	....	....	....	....	238	238	101	101	1385	1385	273	273	...	276	180	....	...	1461	1461	1461
Hickory Grove ..... Gui 25	....	....	....	....	....	195	195	83	83	1133	1133	224	224	...	180	180	....	...	1195	1195	1195
Sedgefield Lakes ..... Gui 68	....	....	....	....	....	43	43	18	18	252	252	49	49	...	96	....	....	...	266	266	266
34 **Laughlin Memorial-Summerfield,** W. N. Johnson	....	700	....	....	....	87	87	37	37	504	504	99	99	...	84	84	....	...	531	531	531
Laughlin Memorial ..... Gui 76	....	400	....	....	....	57	57	24	24	332	332	65	65	...	60	60	....	...	350	350	350
Summerfield ..... Gui 84	....	300	....	....	....	30	30	13	13	172	172	34	34	...	24	24	....	...	181	181	181
35 **Lee's Chapel,** Dan P. Stowe ..... Gui 32	....	....	600	....	600	230	230	98	98	1334	1344	264	264	...	198	198	....	...	1408	1408	1408
36 **Midway Circuit,** W. A. Knight	....	....	....	....	....	130	130	55	55	756	756	149	149	...	156	156	....	...	797	797	797
Bethany ..... Roc 1	....	....	....	....	....	32	32	14	14	189	189	37	37	...	39	39	....	...	199	199	199
Glenco ..... Roc 10	....	....	....	....	....	33	33	13	13	189	189	38	38	...	39	39	....	...	199	199	199
Midway ..... Roc 20	....	....	....	....	....	65	65	28	28	378	378	74	74	...	78	78	....	...	399	399	399
37 **Moriah,** A. J. Clemmer ..... Gui 37	....	....	100	....	100	269	269	114	114	1561	1561	308	308	...	273	273	....	...	1646	1646	1646
38 **Mt. Pleasant,** H. T. Penry, Jr. ..... Gui 39	....	....	....	....	....	368	368	156	156	2142	2142	423	423	...	261	261	....	...	2257	2257	2257
39 **Mt. Pleasant Circuit,** C. W. Faulkner	....	1000	400	....	400	403	403	171	171	2341	2341	463	463	...	198	198	....	...	2470	2470	2470
Mt. Pleasant ..... Gui 40	....	750	400	....	400	302	302	128	128	1756	1756	347	347	...	148	148	....	...	1852	1852	1852
Pleasant Union ..... Gui 48	....	250	....	....	....	101	101	43	43	585	585	116	116	...	50	50	....	...	618	618	618
40 **Mt. Tabor-Cellia Phelps,** David Harkness	....	....	....	....	....	95	95	40	40	555	555	109	109	...	160	160	....	...	584	584	584
Celia Phelps ..... Gui 72	....	....	....	....	....	43	43	18	18	251	251	50	50	...	60	60	....	...	266	266	266
Mt. Tabor ..... Gui 78	....	....	....	....	....	52	52	22	22	304	304	59	59	...	100	100	....	...	318	318	318
41 **New Goshen,** Eugene Black ..... Gui 79	....	900	400	....	480	104	104	44	44	605	605	119	119	...	159	....	....	...	637	637	637
42 **Oak Ridge-Morehead,** Floyd Berrier	....	1220	600	....	600	260	260	110	110	1513	1513	298	298	...	264	....	....	...	1594	1594	1594
Morehead ..... Gui 36	....	500	240	....	240	117	117	49	49	681	681	134	134	...	119	....	....	...	717	717	717
Oak Ridge ..... Gui 45	....	720	360	....	360	143	143	61	61	832	832	164	164	...	145	....	....	...	877	877	877
43 **Pleasant Garden,** W. B. A. Culp ..... Gui 47	....	1500	75	....	75	368	368	156	156	2142	2142	423	423	...	276	276	....	...	2257	2257	2257
44 **Rehobeth,** Wayne Billings ..... Gui 51	....	....	....	....	....	295	295	125	125	1713	1713	338	338	...	228	228	....	...	1805	1805	1805
45 **Sedalia,** Lawrence Johnson ..... Gui 81	....	100	....	....	....	13	13	6	6	76	76	15	15	...	21	15	....	...	80	80	80
46 **Summerfield,** R. C. Stephens	....	....	....	....	....	273	273	116	116	1587	1587	313	313	...	222	....	....	...	1672	1672	1672
Center ..... Gui 11	....	....	....	....	....	109	109	46	46	635	635	125	125	...	89	....	....	...	669	669	669
Summerfield ..... Gui 57	....	....	....	....	....	164	164	70	70	952	952	188	188	...	133	....	....	...	1003	1003	1003
47 **Tabernacle,** W. H. Dyar ..... Gui 58	....	1500	500	....	500	260	260	110	110	1513	1513	298	298	...	270	270	....	...	1594	1594	1594
District Property	....	....	....	....	....	....	....	....	....	....	....	....	....	...	....	....	....	...	....	....	....
Total	1800	20775	6905		6905	17978	17979	7637	7638	104532	104532	20640	20640		11947	10507			110208	110208	110031
Total Last Year	2400	20590	12279	84	12363	16720	16678	6895	6880	95778	95539	21413	21369	125	10006	9348	30	75	107223	107223	104651
Increase		185				1258	1301	742	758	8754	8993				1941	1159			2985	2985	5380
Decrease	600		5374	84	5458							773	729	125			30	75			

List Number	CHARGE, CHURCH AND PASTOR	BENEVOLENCES								OTHER CONFERENCE BENEVOLENCES									69
		52 World Service Special Gifts	53 General Advance Specials	54 One Great Hour of Sharing	55 Fellowship of Suffering and Service	56 United Methodist Student Day	57 Youth Service Fund	58 Race Relations Sunday	59 Fund for Reconciliation	60 Christian Education Sunday	61 Higher Education	62 Conference Advance Specials	63 Hospitals and Golden Cross	64 Homes for Children, Youth and Aged	65 Commitment Day	66 Builders' Club	67 District Missions, $1.00 Per Member	68 All Other Benevolences	Grand Total Paid (lines 30-68)
1	**Bass Chapel-Raleigh Cross Roads,** W. R. Royster	....	....	....	....	5	....	....	....	10	742	....	23	325	5	25	14	....	20353
	Bass Chapel ... Gui 69	....	....	....	....	2	....	....	....	5	371	....	12	164	2	....	14	....	4844
	Raleigh Cross Roads ... Gui 80	....	....	....	....	3	....	....	....	5	371	....	11	161	3	25	....	....	15509
2	**Bethlehem,** R. M. Hardee ... Gui 4	....	736	....	....	10	....	50	....	22	1608	....	50	711	11	90	544	....	32683
3	**Brown Summit,** E. W. Johnson ...	....	....	....	....	2	....	....	....	5	383	....	12	169	3	....	182	....	9160
	Camp Spring ... Cas 2	....	....	....	....	1	....	....	....	2	119	....	4	52	1	....	58	....	4917
	Garrett's Grove ... Roc 34	....	....	....	....	....	....	....	....	2	132	....	4	59	1	....	62	....	2577
	Jackson ... Gui 75	....	....	....	....	1	....	....	....	1	132	....	4	58	1	....	62	....	1666
4	**Collins Grove-Holmes Grove,** John A. Gray ..	....	....	....	....	3	....	100	....	6	445	....	14	197	3	....	....	....	8164
	Collins Grove ... Gui 73	....	....	....	....	1	....	50	....	3	223	....	7	98	2	....	....	....	4670
	Holmes Grove ... Gui 74	....	....	....	....	2	....	50	....	3	222	....	7	99	1	....	....	....	3494
5	**Friendship,** J. G. Wilkinson ... Gui 17	....	100	12	....	2	....	235	....	4	322	....	10	142	2	....	121	....	7436
6	**Gethsemane,** A. A. Ferguson ... Gui 19	200	....	....	26	7	....	2	....	15	1113	50	35	492	8	95	284	....	17801
7	**Gibsonville,** David Cowart ... Gui 20	....	600	35	35	12	....	78	50	25	1855	....	58	821	13	30	....	....	43978
	Greensboro:																		
8	**Bessemer,** C. C. Washam ... Gui 1	....	408	86	36	12	....	54	40	27	1978	50	62	876	14	55	300	....	41334
9	**Browning Chapel,** P. E. A. Addo ... Gui 71	....	....	....	....	3	....	10	....	6	470	....	15	207	3	....	101	....	7706
10	**Calvary,** Ray J. Hahn ... Gui 7	....	200	50	50	12	....	28	50	28	2053	656	64	908	14	490	....	....	47948
11	**Carraway Memorial,** M. C. Reese ... Gui 9	....	....	....	....	11	....	51	....	23	1682	250	53	743	12	66	....	....	36819
12	**Centenary,** W. T. Medlin, Jr. ... Gui 10	....	500	....	100	26	180	17	117	57	4280	....	133	1893	29	300	....	115	112526
13	**Christ,** Brunson Wallace ... Gui 12	....	2525	75	75	35	100	430	484	75	5591	950	175	2472	38	960	1231	....	154998
14	**College Place,** J. B. Hurley ... Gui 13	....	847	100	100	28	100	300	260	60	4452	1100	139	1969	31	291	1001	25	87439
15	**Glenwood,** Walter R. Thompson ... Gui 21	....	100	....	150	16	....	40	40	35	2598	300	81	1148	18	215	622	....	54933
16	**Grace,** Robert H. Stamey ... Gui 22	1000	700	200	200	48	100	361	2938	102	7669	15200	240	3392	54	2263	....	....	128591
17	**Groometown-St. Andrews,** R. G. Steed, Jr. ...	....	....	28	40	9	25	100	72	19	1435	50	45	635	10	90	287	....	31778
	Groometown ... Gui 23	....	....	18	24	5	25	66	35	12	865	....	27	382	6	60	173	....	19628
	St. Andrews ... Gui 53	....	....	10	16	4	....	34	37	7	570	50	18	253	4	30	114	....	12150
18	**Hinshaw Memorial,** M. G. Widenhouse ... Gui 27	....	250	25	....	12	100	202	....	27	1978	....	62	876	14	70	532	10	39520
19	**Mt. Pisgah,** Ronald A. Overcash ... Gui 38	150	....	....	....	15	....	125	300	31	2350	....	73	1039	16	60	472	338	58250
20	**Muir's Chapel,** I. A. Stephens ... Gui 41	....	1250	200	75	20	....	240	1133	44	3265	1000	103	1444	22	165	832	....	67184

21	**Newlyn Street,** C. J. Huneycutt .... Gui 42	....	590	30	40	10	40	43	....	21	1554	130	35	516	21	....	....	....	33502
22	**Proximity,** Raymond L. Wilkinson .. Gui 49	....	950	92	165	11	....	56	....	25	1830	434	58	809	12	95	404	....	33502
23	**St. John's,** Henry A. Justice ..... Gui 64	....	75	....	38	10	65	189	60	22	1658	100	52	733	12	335	430	....	40236
24	**St. Matthews,** Joseph B. Bethea .... Gui 83	....	....	15	15	12	....	200	....	25	1880	....	59	832	13	248	486	....	237462
25	**St. Paul,** J. C. Stokes, Jr. ..... Gui 54	....	32	23	29	5	....	9	....	11	836	26	25	367	5	100	291	....	25486
26	**Trinity,** Roy C. Putnam ..... Gui 59	....	400	....	....	12	....	....	....	27	1978	....	62	876	14	....	290	....	77342
27	**Union Memorial,** Avery E. Robinson Gui 85	....	....	49	43	5	....	95	117	11	791	....	25	350	5	....	378	....	17206
28	**Warren St.-Mt. Carmel,** J. B. Jowers Gui 77	....	....	....	3	....	....	....	....	6	445	....	14	197	3	....	....	9	21059
29	**West Irving Park,** Paul D. Lowder .. Gui 67	....	350	....	43	5	....	63	....	11	791	240	25	350	5	235	404	1429	50346
30	**West Market Street,** H. M. Williams Gui 65	....	5000	155	205	140	500	2209	6510	300	22510	7000	710	9950	160	3899	3428	....	358915
31	**Guilford College,** J. S. Gibbs, Jr. ..... Gui 24	....	198	....	38	8	10	48	....	17	1236	500	39	547	9	255	500	....	43610
32	**Haw River Circuit,** J. M. McMurry	140	....	....	27	9	....	98	343	18	1361	216	43	602	9	74	502	....	34412
	Brown Summit ..... Gui 5	12	....	....	....	2	....	29	43	4	259	32	8	114	2	9	88	....	6394
	Fair Grove ..... Roc 6	13	....	....	....	1	....	25	100	2	204	9	7	90	1	30	74	....	3423
	Friendship ..... Gui 18	75	....	....	6	3	....	....	35	6	503	130	16	224	3	20	201	....	13234
	Mizpah ..... Roc 21	40	....	....	21	3	....	44	165	6	395	45	12	174	3	15	139	....	11361
33	**Hickory Grove-Sedgefield Lakes,** F. D. Beaty..	....	200	6	4	9	....	27	140	18	1361	100	43	602	9	260	220	....	107281
	Hickory Grove ..... Gui 25	....	200	4	4	7	....	16	140	15	1113	100	35	492	8	200	220	....	92113
	Sedgefield Lakes ..... Gui 68	....	....	2	....	2	....	11	....	3	248	....	8	110	1	60	....	....	15168
34	**Laughlin Memorial-Summerfield,**																		
	W. N. Johnson	....	....	....	....	3	....	....	50	7	495	....	15	219	3	....	166	....	30900
	Laughlin Memorial ..... Gui 76	....	....	....	....	1	....	....	50	4	327	....	10	144	2	....	126	....	26624
	Summerfield ..... Gui 84	....	....	....	....	2	....	....	....	3	168	....	5	75	1	....	40	....	4276
35	**Lee's Chapel,** Dan P. Stowe ..... Gui 32	....	50	39	39	8	....	23	....	18	1310	50	41	580	9	30	343	....	27585
36	**Midway Circuit,** W. A. Knight	....	50	....	....	5	10	68	....	10	742	....	23	328	5	150	350	....	25732
	Bethany ..... Roc 1	....	....	....	....	1	....	25	....	3	185	....	6	82	2	70	100	....	3411
	Glenco ..... Roc 10	....	50	....	....	1	10	32	....	2	186	....	6	81	2	45	98	....	4679
	Midway ..... Roc 20	....	....	....	....	3	....	11	....	5	371	....	11	165	1	35	152	....	17642
37	**Moriah,** A. J. Clemmer ..... Gui 37	....	1350	36	....	10	50	12	....	21	1534	....	48	678	11	175	613	25	46004
38	**Mt. Pleasant,** H. T. Penry, Jr. ..... Gui 39	....	600	....	....	13	....	100	100	28	2103	800	66	929	15	435	600	....	50032
39	**Mt. Pleasant Circuit,** C. W. Faulkner	....	355	....	....	14	50	....	....	31	2301	....	72	1008	16	135	625	....	31335
	Mt. Pleasant ..... Gui 40	....	250	....	....	10	50	....	....	23	1726	....	54	756	12	90	525	....	21349
	Pleasant Union ..... Gui 48	....	105	....	....	4	....	....	....	8	575	....	18	252	4	45	100	....	9986
40	**Mt. Tabor-Cellia Phelps,** David Harkness	20	....	10	15	3	....	65	....	7	545	....	17	241	4	....	137	69	13116
	Celia Phelps ..... Gui 72	....	....	....	....	2	....	35	....	3	247	....	8	110	2	....	50	30	4553
	Mt. Tabor ..... Gui 78	20	....	10	15	1	....	30	....	4	298	....	9	131	2	....	87	39	8563
41	**New Goshen,** Eugene Black ..... Gui 79	....	....	7	....	4	....	100	....	8	594	....	19	262	4	....	....	....	29149
42	**Oak Ridge-Morehead,** Floyd Berrier	....	....	95	39	9	....	412	246	20	1484	135	47	656	9	375	361	....	55173
	Morehead ..... Gui 36	....	....	20	17	4	....	35	51	9	668	35	21	295	4	125	138	....	37275
	Oak Ridge ..... Gui 45	....	....	75	22	5	....	377	195	11	816	100	26	361	5	250	223	....	17898
43	**Pleasant Garden,** W. B. A. Culp ..... Gui 47	100	400	....	21	13	67	161	....	28	2103	250	66	929	15	445	609	165	54092
44	**Rehobeth,** Wayne Billings ..... Gui 51	118	318	....	106	11	10	200	200	23	1682	200	53	743	12	170	500	....	32954
45	**Sedalia,** Lawrence Johnson ..... Gui 81	....	....	....	....	....	....	43	....	1	74	....	2	33	....	....	37	....	2364
46	**Summerfield,** R. C. Stephens	180	300	....	48	10	50	24	....	21	1559	172	49	689	11	....	442	....	24389
	Center ..... Gui 11	180	150	....	19	4	25	....	....	8	624	100	20	276	4	....	161	....	9781
	Summerfield ..... Gui 57	....	150	....	29	6	25	24	....	13	935	72	29	413	7	....	281	....	14608
47	**Tabernacle,** W. H. Dyar ..... Gui 58	....	....	38	10	9	10	47	15	20	1484	100	46	656	10	290	470	....	36936
	District Property	....	....	....	....	....	....	....	....	....	....	....	....	....	....	....	....	....	....
	Total	1908	19434	1406	1815	636	1467	6715	13265	1376	102490	30079	3214	45303	711	13056	19473	2279	2543929
	Total Last Year	916	27584	915	1460	633	1600	610	16102	1316	98154	33724	2870	43213	665	14869	22602	2077	2337217
	Increase	992		491	355	3		6105		60	4336		344	2090	46			202	206712
	Decrease		8150				133		2837			3645				1813	3129		

List Number	CHARGE, CHURCH AND PASTOR	CHURCH MEMBERSHIP												CHURCH SCHOOL								W.S.C.S.		
		1 Total Members Reported at Close of Last Year	2 Received this Year on Confession of Faith or Restored	3 Received from Other United Methodist Churches	4 Received from Other Denominations	5 Removed by Charge Conference Action or Withdrawn	6 Removed by Transfer to Other United Methodist Churches	7 Removed by Transfer to Other Denominations	8 Removed by Death	9 Total Members at Close of This Year	10 Average Attendance at the Principal Weekly Worship Service(s)	11 Number of Persons Baptized This Year (all ages)	12 Preparatory Members Now on Roll (all baptized children under 16)	13 Number of Leaders	14 Children (birth through sixth grade) in All Classes and Groups	15 Youth	16 Adults	17 Total Church School Membership	18 Average Attendance	19 Number of Ongoing Classes and Groups for Learning	20 Number of Short-term Classes and Groups for Learning	21 Membership of Society (incl. Wesleyan Service Guild)	22 Amount Paid for Local Church and Community Work	23 United Methodist Men Group
1	**Archdale,** Earl C. Black, Jr. ..... Ran 1	483	15	11	5	2	12	10	6	484	223	9	33	33	105	41	239	418	226	26	8	90	1282	1
	Asheboro:																							
2	**Browers-West Chapel,** Billy W. Stamey	272	19	2	5	....	....	2	5	291	168	22	23	21	58	31	154	264	235	23	8	36	1098	1
	Brower's Chapel ..... Ran 5	181	9	2	5	....	....	1	3	193	108	12	14	14	38	23	90	165	145	14	4	24	1098	1
	West Chapel ..... Ran 62	91	10	....	....	....	....	1	2	98	60	10	9	7	20	8	64	99	90	9	4	12	....	....
3	**Calvary,** Joe C. Daniels ..... Ran 6	376	5	2	5	....	....	2	1	385	167	15	19	21	64	42	106	233	129	15	5	77	939	1
4	**Central,** W. Calvin Leonard ..... Ran 8	944	15	21	10	....	20	2	8	960	450	19	151	62	134	80	290	566	290	21	....	180	1644	1
5	**First,** George W. Rudisill ..... Ran 16	1347	7	31	4	1	17	9	20	1342	433	23	212	61	192	151	447	851	624	25	20	265	295	1
6	**Giles-Charlotte-Mt. Shepherd,** M. M. Beeker.	347	11	7	3	2	2	4	3	357	205	15	14	48	63	55	209	375	219	29	23	39	275	1
	Charlotte ..... Ran 10	85	7	1	1	....	....	....	2	92	50	9	3	18	17	13	54	102	54	12	7	12	150	1
	Giles Chapel ..... Ran 21	157	4	4	2	2	2	4	1	158	90	5	6	16	27	13	84	140	100	12	10	15	....	....
	Mt. Shepherd ..... Ran 36	105	....	2	....	....	....	....	....	107	65	1	5	14	19	29	71	133	65	5	6	12	125	....
7	**Grace-New Union,** Lee Roy Hunt	247	5	2	3	....	....	6	2	249	157	5	10	5	85	45	105	240	245	30	8	....	....	1
	Grace ..... Ran 22	139	....	....	3	....	....	3	....	139	87	....	6	3	45	30	60	138	160	18	4	....	....	1
	New Union ..... Ran 44	108	5	2	....	....	....	3	2	110	70	5	4	2	40	15	45	102	85	12	4	....	....	....
8	**St. Luke,** Andrew W. Brown, Jr. .... Ran 77	171	1	....	....	....	1	1	2	168	85	3	33	10	35	15	30	90	50	8	3	48	300	1
9	**West Bend,** Billy V. Hunter ..... Ran 61	327	5	2	1	....	4	....	3	328	140	1	6	19	63	35	132	249	135	18	4	30	275	1
10	**Bethany-Gray's Chapel,** Mitchell C. Murrow ..	625	2	2	....	3	1	4	7	614	310	4	92	65	133	105	240	543	295	29	5	87	243	2
	Bethany ..... Ran 2	306	....	1	....	....	....	....	3	304	175	3	56	35	73	55	140	303	175	18	4	52	143	1
	Gray's Chapel ..... Ran 23	319	2	1	....	3	1	4	4	310	135	1	36	30	60	50	100	240	120	11	1	35	100	1
11	**Bunker Hill-Sandy Ridge,** William C. Crummett	435	17	3	....	....	4	4	2	445	262	17	2	54	171	78	204	507	320	8	2	111	740	2
	Bunker Hill ..... For 7	211	14	3	....	....	2	2	....	224	159	14	1	31	93	54	112	290	171	3	1	72	422	1
	Sandy Ridge ..... Gui 52	224	3	....	....	....	2	2	2	221	123	3	1	23	78	24	92	217	149	5	1	39	318	1
12	**Burnett's Chapel,** Harold D. Shives ... Gui 6	180	....	2	....	34	1	....	2	145	97	....	4	23	45	24	71	163	88	12	1	15	....	....
13	**Cedar Falls,** E. H. Hauser	301	14	6	2	9	4	3	1	306	159	7	3	38	64	46	157	305	132	22	11	38	330	....
	Cedar Falls ..... Ran 7	158	8	....	....	5	4	2	....	155	73	7	3	21	32	11	79	143	56	9	4	18	300	....
	Central Falls ..... Ran 9	104	....	3	....	4	....	1	1	101	50	....	....	12	22	14	56	104	60	10	3	20	30	....
	Legend Park ..... Ran 66	39	6	3	2	....	....	....	....	50	36	5	....	5	10	21	22	58	16	3	4	....	....	....
14	**Coleridge,** H. M. Jamieson	416	2	5	....	....	3	1	5	414	256	16	31	38	58	53	203	352	254	19	14	62	787	1
	Concord ..... Ran 11	144	1	4	....	....	1	....	1	147	80	1	9	12	22	10	64	108	75	9	4	20	239	1
	Maple Springs ..... Ran 29	106	1	1	....	....	....	1	1	106	65	14	14	9	15	16	43	83	70	3	4	12	444	....
	Mt. Olivet ..... Ran 34	74	....	....	....	....	....	....	2	72	51	1	4	9	14	10	32	65	48	5	3	12	29	....
	Rehobeth ..... Ran 55	92	....	....	....	....	2	....	1	89	60	....	4	8	7	17	64	96	61	2	3	18	75	....
15	**Empire Circuit,** G. L. Warren	106	2	1	....	....	....	....	1	108	46	....	3	21	....	45	32	98	....	....	....	3	....	....
	Piney Ridge ..... Ran 75	46	2	1	....	....	....	....	....	49	....	....	....	12	....	45	....	57	....	....	....	3	....	....
	Pleasant Hill ..... Ran 76	42	....	....	....	....	....	....	1	41	25	....	....	9	....	....	32	41	....	....	....	....	....	....
	Stout's Chapel ..... Ran 81	18	....	....	....	....	....	....	....	18	21	....	3	....	....	....	....	....	....	....	....	....	....	....

16 **Fairfield-Randolph Hills,** Zeno Wright		254	1	....	....	....	3	11	1	240	140	2	66	43	70	57	92	262	134	13	2	53	400	....
Fairfield	Gui 14	197	1	....	....	....	1	10	1	186	92	2	46	30	46	44	57	177	88	12	1	31	300	....
Randolph Hills	Ran 67	57	....	....	....	....	2	1	....	54	48	....	20	13	24	13	35	85	46	1	1	22	100	....
17 **Fairview,** Earl P. Crow	Ran 14	176	....	1	....	....	2	....	1	174	80	....	9	13	37	13	58	121	80	8	....	21	360	1
18 **Franklinville,** Barry Osborne	Ran 20	201	....	2	....	....	1	1	5	196	75	2	22	11	21	12	67	111	70	14	6	43	255	1
High Point:																									
19 **Brooks Memorial,** T. C. Jones	Gui 70	154	17	2	4	....	....	....	3	174	80	5	38	11	30	25	15	81	40	6	3	57	1863	1
20 **Calvary,** Grady R. Barringer	Gui 8	627	4	1	....	....	7	....	7	618	229	4	24	56	78	46	272	452	341	35	18	80	308	1
21 **College Village,** J. P. Clodfelter, Jr.	Gui 66	192	1	6	1	....	8	3	1	188	90	3	18	15	45	21	115	196	105	12	3	39	448	....
22 **Frist,** Ralph H. Taylor	Gui 15	1467	19	18	2	11	34	9	12	1440	465	22	185	60	226	156	408	850	455	28	4	286	1827	....
23 **Highland,** John F. Cagle	Gui 26	232	....	2	....	....	3	....	2	229	70	2	17	18	32	10	70	130	88	10	6	35	179	1
24 **Lebanon,** L. L. VunCannon	Gui 31	461	5	15	3	....	9	4	4	467	221	6	63	24	70	46	197	337	206	22	18	101	1150	1
25 **Main Street,** A. L. Maxwell	Gui 33	727	5	11	1	4	16	8	7	709	229	1	42	39	61	68	253	421	217	18	8	176	1136	1
26 **Mitchell's Grove,** H. R. Wilkinson	Gui 34	203	11	13	1	....	4	3	3	218	110	14	28	19	51	30	102	202	148	15	14	32	1400	1
27 **Montlieu Avenue,** Gray H. Brown	Gui 35	466	9	15	7	....	4	2	5	486	187	11	25	20	100	70	162	352	210	16	5	80	1066	1
28 **Northwood-Contact Director,** J. B. Yarbrough	Gui 43	148	....	6	....	....	9	2	1	142	82	3	25	9	17	24	45	95	63	3	2	13	48	1
29 **Oak View,** Douglas Beard	Gui 46	554	9	9	5	....	3	5	5	564	261	6	51	55	115	63	248	481	230	27	4	72	516	1
30 **Rankin Memorial,** C. C. Murray	Gui 50	406	9	9	3	11	8	....	3	405	188	7	35	35	73	51	148	307	179	21	4	80	662	1
31 **St. Mark,** Liston Sellers, Jr.	Gui 82	264	....	....	....	....	1	....	5	258	100	3	35	5	25	23	15	68	20	8	2	87	50	1
32 **St. Timothy,**	Gui 55	62	4	8	4	25	....	....	1	52	50	10	10	9	33	23	14	79	50	6	1	12	....	....
33 **Ward Street,** K. R. Moore	Gui 61	377	3	2	....	....	9	2	5	366	150	4	23	23	73	26	165	287	143	26	....	67	312	1
34 **Welch Memorial,** J. D. Cartner	Gui 62	365	18	4	4	20	2	7	5	357	180	16	43	35	60	37	172	304	140	16	....	80	886	1
35 **Wesley Memorial,** B. R. Fitzgerald	Gui 63	2279	35	56	24	....	48	11	30	2305	800	45	309	175	510	220	573	1478	619	73	50	505	3581	....
36 **Jamestown,** Don G. Bridger	Gui 28	726	15	36	8	49	8	7	5	716	341	12	13	72	219	174	209	674	432	14	7	75	803	1
37 **Julian,** C. A. Lain		369	51	2	2	....	....	....	2	422	285	51	11	32	93	65	140	330	154	8	9	49	2181	1
Bethel	Ran 4	107	27	....	....	....	....	....	1	133	90	27	....	9	31	22	50	112	74	3	3	15	1703	1
Julian	Gui 30	109	8	....	....	....	....	....	....	117	65	8	11	11	29	14	40	94	....	2	3	19	165	....
Shiloh	Ran 58	153	16	2	2	....	....	....	1	172	130	16	....	12	33	29	50	124	80	3	3	15	313	....
38 Liberty: **First,** Paul A. Bruton		468	4	7	6	....	5	8	5	467	156	3	49	15	37	35	115	202	95	16	5	66	876	....
First	Ran 17	454	4	7	6	....	5	8	5	453	136	3	49	15	37	35	115	202	95	16	5	66	876	....
Liberty Grove	Ran 28	14	....	....	....	....	....	....	....	14	20	....	....	....	....	....	....	....	....	....	....	....	....	....
39 **Liberty Circuit,** Howard VonCannon		237	1	....	....	....	....	2	5	231	168	....	....	38	46	46	154	284	166	2	5	36	133	....
Bethany	Ran 17	117	....	....	....	....	....	1	4	112	80	....	....	17	15	18	72	122	74	1	4	19	....	....
Randolph	Ran 54	26	1	....	....	....	....	1	1	25	20	....	....	6	10	13	18	47	21	....	....	....	....	....
Staley	Ran 59	65	....	....	....	....	....	....	....	65	30	....	....	8	13	9	41	71	37	1	1	10	....	....
White's Chapel	Ran 64	29	....	....	....	....	....	....	....	29	38	....	....	7	8	6	23	44	34	....	....	7	133	....
40 **Mt. Gilead-Mt. Pleasant,** C. B. Walker		143	11	1	1	....	....	8	1	147	150	13	....	28	32	36	74	170	163	14	....	....	....	....
Mt. Gilead	Ran 32	71	3	1	....	....	....	8	1	66	75	4	....	14	12	22	34	82	85	7	....	....	....	....
Mt. Pleasant	Ran 35	72	8	....	1	....	....	....	....	81	75	9	....	14	20	14	40	88	78	7	....	....	....	....
41 **Mt. Vernon,** Benny Killian		260	7	10	5	....	....	....	2	280	200	14	39	35	69	51	194	349	210	28	7	71	....	1
Ebenezer	Ran 12	97	....	....	....	....	....	....	2	95	65	....	12	9	13	11	59	92	65	6	....	18	....	....
Mt. Vernon	Ran 38	163	7	10	5	....	....	....	....	185	135	14	27	26	56	40	135	257	145	22	7	53	....	1
42 **Mt. Zion-Zion Hill,** I. C. Spinks		31	2	....	....	....	....	....	2	31	32	....	15	12	8	....	3	23	27	5	1	....	....	2
Mt. Zion	Ran 74	9	1	....	....	....	....	....	1	9	12	....	3	7	4	....	....	11	12	2	....	....	....	1
Zion Hill	Gui 87	22	1	....	....	....	....	....	1	22	20	....	12	5	4	....	3	12	15	3	1	....	....	1
43 **Oakdale-Vickrey,** E. E. Hiatt, Jr.		320	....	2	2	....	8	6	6	304	150	6	43	22	64	38	105	229	117	6	4	62	298	1
Oakdale	Gui 44	149	....	2	2	....	1	6	5	141	70	6	6	7	16	18	25	66	32	2	2	27	267	....
Vickrey	Gui 60	171	....	....	....	....	7	....	1	163	80	....	37	15	48	20	80	163	85	4	2	35	31	1
44 **Old Union-Mt. Lebanon,** W. H. Yokeley		257	8	2	....	....	6	....	3	258	155	2	15	28	36	37	163	264	196	65	13	45	196	2
Mt. Lebanon	Ran 33	162	2	2	....	....	6	....	2	158	80	....	7	12	13	18	86	129	98	58	5	32	147	1
Old Union	Ran 47	95	6	....	....	....	....	....	1	100	75	2	8	16	23	19	77	135	98	7	8	13	49	1

List Number	CHARGE, CHURCH AND PASTOR	CHURCH MEMBERSHIP												CHURCH SCHOOL								W.S.C.S.		
		1 Total Members Reported at Close of Last Year	2 Received this Year on Confession of Faith or Restored	3 Received from Other United Methodist Churches	4 Received from Other Denominations	5 Removed by Charge Conference Action or Withdrawn	6 Removed by Transfer to Other United Methodist Churches	7 Removed by Transfer to Other Denominations	8 Removed by Death	9 Total Members at Close of This Year	10 Average Attendance at the Principal Weekly Worship Service(s)	11 Number of Persons Baptized This Year (all ages)	12 Preparatory Members Now on Roll (all baptized children under 16)	13 Number of Leaders	14 Children (birth through sixth grade) in All Classes and Groups	15 Youth	16 Adults	17 Total Church School Membership	18 Average Attendance	19 Number of Ongoing Classes and Groups for Learning	20 Number of Short-term Classes and Groups for Learning	21 Membership of Society (incl. Wesleyan Service Guild)	22 Amount Paid for Local Church and Community Work	23 United Methodist Men Group
	Ramseur:																							
45	**Jordan Memorial,** D. G. Groh ..... Ran 25	322	2	4	....	51	5	5	4	263	128	....	17	26	56	39	167	288	114	20	6	64	1243	....
46	**Ramseur Circuit,** L. A. Thompson	83	1	....	1	....	....	....	....	85	47	53	108	21	79	30	40	170	145	1	....	26	....	....
	Cox Chapel ..... Ran 69	26	1	....	....	....	....	....	....	27	....	14	24	6	10	12	15	43	37	....	....	14	....	....
	McCrary Chapel ..... Ran 72	38	....	....	1	....	....	....	....	39	35	12	35	8	25	10	10	53	50	1	....	12	....	....
	Mitchell's Chapel ..... Ran 73	11	....	....	....	....	....	....	....	11	....	11	35	4	30	4	8	46	38	....	....	....	....	....
	Shady Grove ..... Ran 80	8	....	....	....	....	....	....	....	8	12	16	14	3	14	4	7	28	20	....	....	....	....	....
47	Randleman: **First,** L. A. Scott ..... Ran 18	343	3	3	....	....	....	....	2	347	120	1	21	22	50	72	108	252	110	78	31	84	310	1
48	**Randleman Circuit,** Phillip Ray Vaughn	412	2	1	1	....	1	9	12	394	235	5	32	44	89	67	256	456	244	22	8	35	300	1
	Level Cross ..... Ran 26	127	....	....	....	....	1	7	2	117	50	1	10	10	20	16	50	96	60	8	2	10	200	....
	New Salem ..... Ran 43	189	2	1	....	....	....	1	7	184	125	4	20	22	45	30	140	237	125	12	6	25	100	....
	Worthville ..... Ran 65	96	....	....	1	....	....	1	3	93	60	....	2	12	24	21	66	123	59	2	....	....	....	1
49	**Randleman-St. Peter's,** W. T. Brown	57	....	1	....	....	....	....	....	58	42	....	40	9	35	27	21	92	55	....	....	....	....	....
	Randleman ..... Ran 70	16	....	....	....	....	....	....	....	16	12	....	15	4	15	12	10	41	20	....	....	....	....	....
	St. Peter's ..... Ran 79	41	....	1	....	....	....	....	....	42	30	....	25	5	20	15	11	51	35	....	....	....	....	....
50	**Seagrove,** Everett B. Wright	316	7	1	....	29	1	....	1	293	165	10	10	26	71	52	129	278	205	18	....	19	1514	....
	Mt. Zion ..... Ran 40	98	1	....	....	10	....	....	....	89	45	1	1	7	12	16	29	64	50	5	....	....	....	....
	Pleasant Hill ..... Ran 52	125	6	1	....	16	....	....	1	115	75	9	....	10	37	27	74	148	110	7	....	5	1347	....
	Seagrove ..... Ran 57	93	....	....	....	3	1	....	....	89	45	....	9	9	22	9	26	66	45	6	....	14	167	....
51	**South Randolph,** Henry C. Thompson	302	6	1	3	....	....	2	1	309	114	6	13	53	97	50	171	371	215	38	23	30	200	3
	Flag Springs ..... Ran 19	158	4	....	2	....	....	1	....	163	....	4	7	23	54	24	100	201	110	22	15	15	200	1
	New Hope ..... Ran 42	92	2	1	1	....	....	1	....	95	76	2	4	17	36	14	48	115	70	12	6	15	....	1
	Pisgah ..... Ran 49	52	....	....	....	....	....	....	....	51	38	....	2	13	7	12	23	55	35	4	2	....	....	1
52	**Spring Hill,** W. L. Crowell ..... Dvd 46	346	13	....	1	....	3	....	2	355	130	13	....	18	54	52	145	269	140	11	4	55	1200	1
53	Trinity: **Memorial,** C. C. Manning .... Ran 30	332	....	8	....	3	6	....	4	325	115	2	1	23	44	35	156	258	137	19	8	45	110	....
54	**Trinity Circuit,** J. W. Jones	193	5	1	1	7	1	3	1	188	129	3	21	18	60	29	42	149	111	2	3	52	161	2
	Glenola ..... Ran 68	37	....	....	....	....	....	....	....	37	30	....	12	10	20	22	18	70	36	....	....	14	21	1
	Liberty Grove ..... Ran 71	15	....	....	....	....	....	....	....	15	14	....	1	....	....	....	....	....	....	....	....	....	....	....
	St. Mary's ..... Ran 78	141	5	1	1	7	1	3	1	136	85	3	8	8	40	7	24	79	75	2	3	38	140	1
	District Property	....	....	....	....	....	....	....	....	....	....	....	....	....	....	....	....	....	....	....	....	....	....	....
	Total	21709	408	357	128	261	286	166	232	21657	9827	516	2152	1736	4236	2802	8202	16976	8816	2029	396	3814	34179	45
	Total Last Year	21759	315	382	167	243	274	143	226	21709	9478	332	2151	1799	4057	2478	8585	16909	9779	1008	322	3810	32749	43
	Increase		93			18	12	23	6		349	184	1		179	324		67		1021	74	4	1430	2
	Decrease	50		25	39					52				63			383		963					

List Number	CHARGE, CHURCH AND PASTOR	PROPERTY AND OTHER ASSETS					LOCAL CHURCH EXPENDITURES						MINISTERIAL SUPPORT—LOCAL CHURCH					
		24 Value of Church, Land, Buildings and Equipment	25 Value of Church-owned Parsonages and Furniture	26 Value of Other Assets (cash, bonds, other property, etc.)	27 Unpaid Balance on Indebtedness on Items 24, 25, 26	28 Balance of Other Indebtedness (current expenses, etc.)	30 Principal and Interest on Indebtedness, Loans, Mortgages, etc.	31 Buildings and Improvements (not including funds borrowed)	32 Church School: Lesson Materials, Supplies, Administration, etc.	33 Other Current Expenses, etc.	34 W.S.C.S.	35 Miscellaneous Benevolences	36a Pastor's Salary—Amount Set	36b Pastor's Salary—Amount Paid	37a Associate(s) Salary—Amount Set	37b Associate(s) Salary—Amount Paid	37c Total Paid—36b + 37b	38a Travel Allowance Paid Pastor
1	**Archdale,** Earl C. Black, Jr. ..... Ran 1	265000	27000	....	37989	....	12000	4729	1497	11893	901	1274	8500	9000	....	....	9000	....
	Asheboro:																	
2	**Browers-West Chapel,** Billy W. Stamey	130000	39000	....	....	....	2200	1016	828	2185	....	....	7000	7000	....	....	7000	600
	Brower's Chapel ..... Ran 5	85000	21000	....	....	....	....	569	492	1455	....	....	4800	4800	....	....	4800	400
	West Chapel ..... Ran 62	45000	18000	....	....	....	2200	447	336	730	....	....	2200	2200	....	....	2200	200
3	**Calvary,** Joe C. Daniels ..... Ran 6	140000	28000	....	4600	....	1391	1121	1204	10084	492	1215	8000	8000	....	....	8000	....
4	**Central,** W. Calvin Leonard ..... Ran 8	1004000	24000	13255	....	....	....	77837	9226	36288	2102	1985	12500	12500	....	....	12500	....
5	**First,** George W. Rudisill ..... Ran 16	902000	76000	....	....	....	....	5235	3902	40213	2832	430	10000	10000	6890	6890	16890	1500
6	**Giles-Charlotte-Mt. Shepherd,** M. M. Beeker.	80500	24600	14499	....	....	....	800	2590	2912	275	243	7088	7088	....	....	7088	250
	Charlotte ..... Ran 10	17000	5150	500	....	....	....	560	435	180	15	65	2112	2112	....	....	2112	....
	Giles Chapel ..... Ran 21	46500	19450	8799	....	....	....	240	1833	1805	189	109	2876	2876	....	....	2876	250
	Mt. Shepherd ..... Ran 36	17000	....	5200	....	....	....	....	322	927	71	69	2100	2100	....	....	2100	....
7	**Grace-New Union,** Lee Roy Hunt	140000	25000	19500	5620	....	2318	2100	801	5138	....	478	2800	2800	....	....	2800	800
	Grace ..... Ran 22	61000	25000	19500	5620	....	2238	2085	431	2665	....	283	1400	1400	....	....	1400	400
	New Union ..... Ran 44	79000	....	....	....	....	80	15	370	2473	....	195	1400	1400	....	....	1400	400
8	**St. Luke,** Andrew W. Brown, Jr. .... Ran 77	100000	20000	....	35000	....	....	334	114	1765	315	171	4450	4450	....	....	4450	500
9	**West Bend,** Billy V. Hunter ..... Ran 61	146379	15000	6232	2832	....	4500	2069	919	3593	65	706	6300	6300	....	....	6300	1200
10	**Bethany-Gray's Chapel,** Mitchell C. Murrow ..	140000	20000	43400	....	....	....	3838	2438	10203	....	214	8000	8000	....	....	8000	....
	Bethany ..... Ran 2	90000	10000	3400	....	....	....	2473	1537	4948	....	25	4000	4000	....	....	4000	....
	Gray's Chapel ..... Ran 23	50000	10000	40000	....	....	....	1365	901	5255	....	189	4000	4000	....	....	4000	....
11	**Bunker Hill-Sandy Ridge,** William C. Crummett	273000	18000	475	49675	....	8350	1644	1563	1855	510	300	6360	6360	....	....	6360	....
	Bunker Hill ..... For 7	193000	9000	....	49675	....	8350	769	823	470	250	300	3200	3200	....	....	3200	....
	Sandy Ridge ..... Gui 52	80000	9000	475	....	....	....	875	740	1385	260	....	3160	3160	....	....	3160	....
12	**Burnett's Chapel,** Harold D. Shives ... Gui 6	95700	....	....	....	....	....	1032	737	....	25	525	2040	2040	....	....	2040	600
13	**Cedar Falls,** E. H. Hauser	122945	13700	....	....	....	3938	5089	2001	135	322	307	6750	6750	....	....	6750	....
	Cedar Falls ..... Ran 7	63295	13700	....	....	....	....	1356	997	20	200	187	3400	3400	....	....	3400	....
	Central Falls ..... Ran 9	59650	....	....	....	....	3938	3275	609	10	122	84	2700	2700	....	....	2700	....
	Legend Park ..... Ran 66	....	....	....	....	....	....	458	395	105	....	36	650	650	....	....	650	....
14	**Coleridge,** H. M. Jamieson	170400	20000	6000	2500	....	1538	16368	2521	3422	363	339	6750	6750	....	....	6750	....
	Concord ..... Ran 11	71000	5000	....	....	....	1538	310	621	1138	210	264	2430	2430	....	....	2430	....
	Maple Springs ..... Ran 29	26400	5000	6000	....	....	....	30	700	1724	....	....	1755	1755	....	....	1755	....
	Mt. Olivet ..... Ran 34	28000	5000	....	....	....	....	28	205	560	93	....	1148	1148	....	....	1148	....
	Rehobeth ..... Ran 55	45000	5000	....	....	2500	....	....	16000	995	....	60	75	1417	1417	....	1417	....
15	**Empire Circuit,** G. L. Warren	82000	....	....	800	....	1300	3000	121	570	....	....	1920	1920	....	....	1920	....
	Piney Ridge ..... Ran 75	50000	....	....	....	....	....	....	40	500	....	....	840	840	....	....	840	....
	Pleasant Hill ..... Ran 76	20000	....	....	800	....	1300	3000	41	70	....	....	600	600	....	....	600	....
	Stout's Chapel ..... Ran 81	12000	....	....	....	....	....	....	40	....	....	....	480	480	....	....	480	....

List Number	CHARGE, CHURCH AND PASTOR	PROPERTY AND OTHER ASSETS					LOCAL CHURCH EXPENDITURES						MINISTERIAL SUPPORT—LOCAL CHURCH					
		24 Value of Church, Land, Buildings and Equipment	25 Value of Church-owned Parsonages and Furniture	26 Value of Other Assets (cash, bonds, other property, etc.)	27 Unpaid Balance on Indebtedness on Items 24, 25, 26	28 Balance of Other Indebtedness (current expenses, etc.)	30 Principal and Interest on Indebtedness, Loans, Mortgages, etc.	31 Buildings and Improvements (not including funds borrowed)	32 Church School: Lesson Materials, Supplies, Administration, etc.	33 Other Current Expenses, etc.	34 W.S.C.S.	35 Miscellaneous Benevolences	36a Pastor's Salary—Amount Set	36b Pastor's Salary—Amount Paid	37a Associate(s) Salary—Amount Set	37b Associate(s) Salary—Amount Paid	37c Total Paid—36b + 37b	38a Travel Allowance Paid Pastor
16	**Fairfield-Randolph Hills,** Zeno Wright	122000	25000	23400	....	....	....	2300	1214	2925	335	666	7500	7500	....	....	7500	....
	Fairfield ... Gui 14	80000	25000	21000	....	....	....	1329	746	2061	280	380	4500	4500	....	....	4500	....
	Randolph Hills ... Ran 67	42000	....	2400	....	....	....	971	468	864	55	286	3000	3000	....	....	3000	....
17	**Fairview,** Earl P. Crow ... Ran 14	83000	....	16300	....	....	....	3600	1218	2406	60	1145	2200	2200	....	....	2200	800
18	**Franklinville,** Barry Osborne ... Ran 20	72200	26200	....	....	....	....	2029	352	1520	225	....	6150	6150	....	....	6150	....
	High Point:																	
19	**Brooks Memorial,** T. C. Jones ... Gui 70	143000	38000	....	15151	....	1742	600	175	5153	262	....	4940	4940	....	....	4940	200
20	**Calvary,** Grady R. Barringer ... Gui 8	213500	46500	....	15500	....	6984	1041	1381	6302	573	587	8500	8500	....	....	8500	....
21	**College Village,** J. P. Clodfelter, Jr. Gui 66	120000	23000	....	64533	....	8796	....	792	3534	152	250	7200	7200	....	....	7200	....
22	**Frist,** Ralph H. Taylor ... Gui 15	1000000	70000	858	100217	....	38920	12855	4700	44530	3008	2753	11500	11500	7800	7800	19300	....
23	**Highland,** John F. Cagle ... Gui 26	220000	....	....	....	....	....	48	1253	4597	265	363	6800	6800	....	....	6800	....
24	**Lebanon,** L. L. VunCannon ... Gui 31	290000	40000	34500	10200	....	6981	12673	1631	13322	1309	1726	8100	8100	....	....	8100	....
25	**Main Street,** A. L. Maxwell ... Gui 33	240000	35000	34300	....	....	....	1457	2328	14314	1662	796	9000	9000	....	....	9000	200
26	**Mitchell's Grove,** H. R. Wilkinson ... Gui 34	241000	21500	....	33500	....	9965	9056	578	7733	200	385	6300	6300	....	....	6300	....
27	**Montlieu Avenue,** Gray H. Brown .. Gui 35	150000	20000	....	27510	....	5472	1941	1392	6535	298	440	8500	8500	....	....	8500	....
28	**Northwood-Contact Director,** J. B. Yarbrough ... Gui 43	125000	25000	....	23147	....	2700	661	620	2813	43	25	4800	4800	....	....	4800	....
29	**Oak View,** Douglas Beard ... Gui 46	350000	38000	....	119465	....	16200	2848	1440	12260	636	188	8000	8000	....	....	8000	....
30	**Rankin Memorial,** C. C. Murray ... Gui 50	345000	22000	119199	....	....	30454	819	1264	7867	1166	....	7400	7400	....	....	7400	....
31	**St. Mark,** Liston Sellers, Jr. ... Gui 82	90000	17200	7500	6118	....	1361	600	300	4575	125	200	6500	6500	....	....	6500	390
32	**St. Timothy,** ... Gui 55	25000	10000	....	2284	....	216	1212	429	277	....	....	797	797	....	....	797	....
33	**Ward Street,** K. R. Moore ... Gui 61	337520	35000	8000	....	....	2874	3422	1325	9715	786	194	8100	8100	....	....	8100	....
34	**Welch Memorial,** J. D. Cartner ... Gui 62	250000	35000	....	104147	....	9597	803	1182	8990	536	275	7200	7200	....	....	7200	....
35	**Wesley Memorial,** B. R. Fitzgerald .. Gui 63	4595060	60500	80107	262000	....	123996	11349	68267	137291	5323	1669	14416	14417	8454	8454	22871	1081
36	**Jamestown,** Don G. Bridger ... Gui 28	612500	45000	....	320000	....	....	132081	13028	11842	823	3254	9400	9400	....	....	9400	600
37	**Julian,** C. A. Lain ...	136000	17500	6811	....	....	....	11913	1216	3350	504	902	6800	6801	....	....	6801	....
	Bethel ... Ran 4	31000	8750	1900	....	....	....	11500	249	479	160	345	2267	2267	....	....	2267	....
	Julian ... Gui 30	65000	....	2008	....	....	....	....	429	1389	182	269	2267	2267	....	....	2267	....
	Shiloh ... Ran 58	40000	8750	2903	....	....	....	413	538	1482	162	288	2266	2267	....	....	2267	....
38	Liberty: **First,** Paul A. Bruton ...	173000	25000	14000	....	....	....	3521	786	5080	187	330	7800	7800	....	....	7800	....
	First ... Ran 17	173000	25000	14000	....	....	....	3521	786	5080	187	330	7500	7500	....	....	7500	....
	Liberty Grove ... Ran 28	....	....	....	....	....	....	....	....	....	....	....	300	300	....	....	300	....
39	**Liberty Circuit,** Howard VonCannon ...	99500	8000	8325	2300	....	1200	1232	1015	3611	141	446	6000	6000	....	....	6000	....
	Bethany ... Ran 17	20000	5000	4000	....	....	....	727	445	1431	71	446	2300	2300	....	....	2300	....
	Randolph ... Ran 54	14500	1000	500	....	....	....	438	128	148	....	....	800	800	....	....	800	....
	Staley ... Ran 59	50000	1000	325	2300	....	1200	....	262	1506	35	....	1800	1800	....	....	1800	....
	White's Chapel ... Ran 64	15000	1000	3500	....	....	....	67	180	526	35	....	1100	1100	....	....	1100	....

40 Mt. Gilead-Mt. Pleasant, C. B. Walker	65500	....	....	....	....	....	1582	1261	1474	....	25	3000	3000	....	....	3000	....
Mt. Gilead ... Ran 32	20000	....	....	....	....	....	1169	561	504	....	13	1500	1500	....	....	1500	....
Mt. Pleasant ... Ran 35	45500	....	....	....	....	....	413	700	970	....	12	1500	1500	....	....	1500	....
41 Mt. Vernon, Benny Killian	283500	16000	2217	55837	....	16259	....	886	3042	167	264	4000	4013	....	....	4013	....
Ebenezer ... Ran 12	61500	....	252	....	....	....	....	311	709	....	....	1680	1680	....	....	1680	....
Mt. Vernon ... Ran 38	222000	16000	1965	55837	....	16259	....	575	2333	167	264	2320	2333	....	....	2333	....
42 Mt. Zion-Zion Hill, I. C. Spinks	17000	....	....	....	....	....	1000	60	205	....	....	625	625	....	....	625	160
Mt. Zion ... Ran 74	7000	....	....	....	....	....	500	30	50	....	....	300	300	....	....	300	60
Zion Hill ... Gui 87	10000	....	....	....	....	....	500	30	155	....	....	325	325	....	....	325	100
43 Oakdale-Vickrey, E. E. Hiatt, Jr.	148500	49500	3500	....	....	....	1342	967	5423	348	....	7000	7000	....	....	7000	1000
Oakdale ... Gui 44	58000	24000	....	....	....	....	986	399	2643	261	....	3200	3200	....	....	3200	....
Vickrey ... Gui 60	90500	25500	3500	....	....	....	356	568	2780	87	....	3800	3800	....	....	3800	1000
44 Old Union-Mt. Lebanon, W. H. Yokeley	199365	17000	1610	2672	....	13101	192	1928	3018	203	400	7000	7000	....	....	7000	....
Mt. Lebanon ... Ran 33	150865	17000	....	2672	....	13101	42	1601	2585	115	400	4200	4200	....	....	4200	....
Old Union ... Ran 47	48500	....	1610	....	....	....	150	327	433	88	....	2800	2800	....	....	2800	....
Ramseur:																	
45 Jordan Memorial, D. G. Groh ... Ran 25	155000	32000	7000	....	....	....	4781	7589	2049	773	538	7100	7100	....	....	7100	900
46 Ramseur Circuit, L. A. Thompson	45000	....	2599	....	....	....	12	185	246	40	42	2616	2448	....	....	2448	200
Cox Chapel ... Ran 69	18000	....	....	....	....	....	....	65	105	....	20	840	720	....	....	720	100
McCrary Chapel ... Ran 72	12000	....	2120	....	....	....	....	75	141	40	....	1200	1200	....	....	1200	100
Mitchell's Chapel ... Ran 73	1000	....	479	....	....	....	12	30	....	....	22	288	240	....	....	240	....
Shady Grove ... Ran 80	14000	....	....	....	....	....	....	15	....	....	....	288	288	....	....	288	....
47 Randleman: **First,** L. A. Scott ... Ran 18	220000	29500	....	7200	....	2400	2379	1054	7711	776	423	7750	7750	....	....	7750	....
48 Randleman Circuit, Phillip Ray Vaughn	189500	53000	15400	6401	....	3300	112	3454	4450	144	69	6300	6300	....	....	6300	1000
Level Cross ... Ran 26	67000	....	10000	....	....	....	112	350	650	10	....	2050	2050	....	....	2050	250
New Salem ... Ran 43	72500	53000	1200	6401	....	3300	....	2765	2200	134	....	2200	2200	....	....	2200	500
Worthville ... Ran 65	50000	....	4200	....	....	....	....	339	1600	....	69	2050	2050	....	....	2050	250
49 Randleman-St. Peter's, W. T. Brown	42900	....	....	....	....	....	152	185	482	....	15	2500	2500	....	....	2500	....
Randleman ... Ran 70	22000	....	....	....	....	....	....	75	112	....	5	1250	1250	....	....	1250	....
St. Peter's ... Ran 79	20900	....	....	....	....	....	152	110	370	....	10	1250	1250	....	....	1250	....
50 Seagrove, Everett B. Wright	74500	21000	7500	....	....	....	1301	1037	777	84	747	5000	5000	....	....	5000	....
Mt. Zion ... Ran 40	16500	7000	5500	....	....	....	15	225	250	....	200	1250	1250	....	....	1250	....
Pleasant Hill ... Ran 52	22000	7000	2000	....	....	....	577	648	203	24	316	1750	1750	....	....	1750	....
Seagrove ... Ran 57	36000	7000	....	....	....	....	709	164	324	60	231	2000	2000	....	....	2000	....
51 South Randolph, Henry C. Thompson	174000	36000	10000	....	....	....	12645	2533	2730	45	955	5150	5150	....	....	5150	850
Flag Springs ... Ran 19	92000	21000	8000	....	....	....	4140	1826	1005	25	400	2730	2730	....	....	2730	451
New Hope ... Ran 42	50000	9000	1500	....	....	....	4005	592	1005	20	460	1545	1545	....	....	1545	255
Pisgah ... Ran 49	32000	6000	500	....	....	....	4500	215	720	....	95	875	875	....	....	875	144
52 Spring Hill, W. L. Crowell ... Dvd 46	250000	20900	2000	....	....	....	600	537	4083	215	450	6220	6220	....	....	6220	....
53 Trinity: **Memorial,** C. C. Manning ... Ran 30	135000	26000	12000	6750	1500	3500	933	1051	4829	721	472	7250	7250	....	....	7250	....
54 Trinity Circuit, J. W. Jones	43000	....	10500	....	....	....	1200	355	410	120	....	2930	2930	350	350	3280	1470
Glenola ... Ran 68	8000	....	10500	....	....	....	....	80	130	120	....	1000	1000	190	190	1190	200
Liberty Grove ... Ran 71	10000	....	....	....	....	....	....	....	155	....	....	480	480	160	160	640	70
St. Mary's ... Ran 78	25000	....	....	....	....	....	1200	275	125	....	....	1450	1450	....	....	1450	1200
District Property	....	60000	392500	50000	....	....	....	....	....	....	....	....	....	....	....	....	....
Total	15822969	1394600	923487	1374948	1500	343553	372504	161530	491727	30457	29181	346802	347149	23494	23494	370643	14361
Total Last Year	14705967	1359731	1034007	1385120	2300	570396	531659	126873	480714	25612	33899	338571	334365	20965	20965	355330	15943
Increase	1117002	34869						34657	11013	4845		8231	12784	2529	2529	15313	
Decrease			110520	10172	800	226843	159155				4718						1582

List Number	CHARGE, CHURCH AND PASTOR	MINISTERIAL SUP. — LOCAL CHURCH					MINISTERIAL SUPPORT—OTHER THAN LOCAL CHURCH								CONNECTIONAL FUND					BENEVOLENCES		
		38b Travel Allowance Paid Associate(s)	38c Travel Allowance—Total Paid	39a Utilities Paid—Pastor	39b Utilities Paid—Associate(s)	39c Utilities—Total Paid	40a District Superintendents' Fund—Apportioned	40b District Superintendents' Fund—Paid	41a Episcopal Fund—Apportioned	41b Episcopal Fund—Paid	42a Conference Claimants' Fund—Apportioned	42b Conference Claimants' Fund—Paid	43a Minimum Salary Fund—Apportioned	43b Minimum Salary Fund—Paid	45b General Administration Fund—Paid	46a Jurisdictional Area, Conference, District Administration—Apportioned	46b Jurisdictional Area, Conference, District Administration—Paid	47b Interdenominational Cooperation Fund—Paid	48b Temporary General Aid Fund—Paid	50a World Service and Conference Benevolences—Apportioned	50b World Service and Conference Benevolences—Accepted	50c World Service and Conference Benevolences—Paid
1	**Archdale,** Earl C. Black, Jr. ..... Ran 1	....	....	75	....	75	377	377	160	160	2192	2192	433	433	...	255	255	....	...	2310	2310	2310
	Asheboro:																					
2	**Browers-West Chapel,** Billy W. Stamey	....	600	....	....	....	204	204	86	86	1183	1183	234	234	...	228	228	....	...	1248	1248	1248
	Brower's Chapel ..... Ran 5	....	400	....	....	....	122	122	52	52	710	710	140	140	...	137	137	....	...	749	749	749
	West Chapel ..... Ran 62	....	200	....	....	....	82	82	34	34	473	473	94	94	...	91	91	....	...	499	499	499
3	**Calvary,** Joe C. Daniels ..... Ran 6	....	....	....	....	....	282	282	120	120	1638	1638	323	323	...	200	200	....	...	1725	1725	1725
4	**Central,** W. Calvin Leonard ..... Ran 8	....	....	....	....	....	832	832	354	354	4836	4836	955	955	...	323	323	....	...	5098	5098	5098
5	**First,** George W. Rudisill ..... Ran 16	795	2295	....	....	....	1178	1178	500	500	6853	6853	1352	1352	...	430	....	....	...	7225	7225	7225
6	**Giles-Charlotte-Mt. Shepherd,** M. M. Beeker.	....	250	360	....	360	208	208	88	88	1209	1209	239	239	...	199	199	....	...	1275	1275	1275
	Charlotte ..... Ran 10	....	....	....	....	....	52	52	22	22	302	302	60	60	...	50	50	....	...	319	319	319
	Giles Chapel ..... Ran 21	....	250	....	....	....	94	94	40	40	544	544	107	107	...	89	89	....	...	574	574	574
	Mt. Shepherd ..... Ran 36	....	....	360	....	360	62	62	26	26	363	363	72	72	...	60	60	....	...	382	382	382
7	**Grace-New Union,** Lee Roy Hunt	....	800	75	....	75	132	132	56	56	764	764	151	151	...	110	....	....	...	809	809	809
	Grace ..... Ran 22	....	400	75	....	75	69	69	29	29	387	387	79	79	...	57	....	....	...	421	421	421
	New Union ..... Ran 44	....	400	....	....	....	63	63	27	27	377	377	72	72	...	53	....	....	...	388	388	388
8	**St. Luke,** Andrew W. Brown, Jr. .... Ran 77	....	500	250	....	250	114	114	49	49	661	661	130	130	...	156	156	20	...	697	697	697
9	**West Bend,** Billy V. Hunter ..... Ran 61	....	1200	500	....	500	212	212	90	90	1235	1235	244	244	...	225	225	....	...	1301	1301	1301
10	**Bethany-Gray's Chapel,** Mitchell C. Murrow ..	....	....	....	....	....	351	351	149	149	2041	2041	403	403	...	240	240	....	...	2151	2151	2151
	Bethany ..... Ran 2	....	....	....	....	....	175	175	75	75	1021	1021	201	201	...	120	120	....	...	1076	1076	1076
	Gray's Chapel ..... Ran 23	....	....	....	....	....	176	176	74	74	1020	1020	202	202	...	120	120	....	...	1075	1075	1075
11	**Bunker Hill-Sandy Ridge,** William C. Crummett	....	....	660	....	660	225	225	96	96	1310	1310	259	259	...	195	195	....	...	1381	1381	1381
	Bunker Hill ..... For 7	....	....	310	....	310	113	113	48	48	655	655	130	130	...	98	98	....	...	690	690	690
	Sandy Ridge ..... Gui 52	....	....	350	....	350	112	112	48	48	655	655	129	129	...	97	97	....	...	691	691	691
12	**Burnett's Chapel,** Harold D. Shives ... Gui 6	....	600	600	....	600	108	108	46	46	630	630	124	124	...	72	....	....	...	664	664	664
13	**Cedar Falls,** E. H. Hauser	....	....	....	....	....	186	186	79	79	1083	1083	214	214	...	193	193	....	...	1142	1142	1142
	Cedar Falls ..... Ran 7	....	....	....	....	....	93	93	40	40	541	541	107	107	...	96	96	....	...	571	571	571
	Central Falls ..... Ran 9	....	....	....	....	....	74	74	31	31	434	434	86	86	...	77	77	....	...	457	457	457
	Legend Park ..... Ran 66	....	....	....	....	....	19	19	8	8	108	108	21	21	...	20	20	....	...	114	114	114
14	**Coleridge,** H. M. Jamieson	....	....	....	....	....	243	243	103	103	1411	1411	278	278	...	184	256	....	...	1487	1487	1487
	Concord ..... Ran 11	....	....	....	....	....	88	88	37	37	508	508	100	100	...	66	66	....	...	535	535	535
	Maple Springs ..... Ran 29	....	....	....	....	....	63	63	27	27	367	367	72	72	...	48	48	....	...	387	387	387
	Mt. Olivet ..... Ran 34	....	....	....	....	....	41	41	17	17	240	240	47	47	...	31	103	....	...	253	253	253
	Rehobeth ..... Ran 55	....	....	....	....	....	51	51	22	22	296	296	59	59	...	39	39	....	...	312	312	312
15	**Empire Circuit,** G. L. Warren	....	....	....	....	....	26	26	11	11	151	151	30	30	...	56	....	....	...	159	159	159
	Piney Ridge ..... Ran 75	....	....	....	....	....	10	10	4	4	58	58	11	11	...	20	....	....	...	61	61	61
	Pleasant Hill ..... Ran 76	....	....	....	....	....	10	10	4	4	55	55	11	11	...	18	....	....	...	58	58	58
	Stout's Chapel ..... Ran 81	....	....	....	....	....	6	6	3	3	38	38	8	8	...	18	....	....	...	40	40	40

16 **Fairfield-Randolph Hills,** Zeno Wright		....	....	....	....	....	186	186	79	79	1063	1063	214	214	...	[illegible]	[illegible]	....	...	[illegible]	[illegible]	[illegible]
Fairfield	Gui 14	....	....	....	....	....	149	149	64	64	867	867	172	172	...	140	140	....	...	914	914	914
Randolph Hills	Ran 67	....	....	....	....	....	37	37	15	15	216	216	42	42	...	78	78	....	...	228	228	228
17 **Fairview,** Earl P. Crow	Ran 14	....	800	....	....	....	95	95	40	40	555	555	109	109	...	81	....	....	...	584	584	584
18 **Franklinville,** Barry Osborne	Ran 20	....	....	....	....	....	173	173	74	74	1008	1008	199	199	...	170	170	....	...	1062	1052	1062
High Point:																						
19 **Brooks Memorial,** T. C. Jones	Gui 70	....	260	321	....	321	95	95	40	40	555	555	109	109	...	156	156	....	...	584	584	584
20 **Calvary,** Grady R. Barringer	Gui 8	....	....	96	....	96	372	372	158	158	2166	2166	428	428	...	....	240	....	...	2284	2284	2284
21 **College Village,** J. P. Clodfelter, Jr.	Gui 66	....	....	....	....	....	117	117	50	50	681	681	134	134	...	198	198	....	...	717	717	717
22 **Frist,** Ralph H. Taylor	Gui 15	....	....	....	....	....	1321	1321	561	561	7682	7682	1517	1517	...	546	546	....	...	8099	8099	8099
23 **Highland,** John F. Cagle	Gui 26	....	....	172	....	172	186	186	79	79	1083	1083	214	214	...	195	195	....	...	1142	1142	1142
24 **Lebanon,** L. L. VunCannon	Gui 31	....	....	900	....	900	368	368	156	156	2142	2142	423	423	...	255	255	....	...	2257	2257	2257
25 **Main Street,** A. L. Maxwell	Gui 33	....	200	800	....	800	528	528	224	224	3076	3076	606	606	...	300	300	16	...	3242	3242	3242
26 **Mitchell's Grove,** H. R. Wilkinson	Gui 34	....	....	700	....	700	195	195	83	83	1133	1133	224	224	...	200	200	....	...	1195	1195	1195
27 **Montlieu Avenue,** Gray H. Brown	Gui 35	....	....	....	....	....	295	295	125	125	1713	1713	338	338	...	240	240	....	...	1805	1805	1805
28 **Northwood-Contact Director,** J. B. Yarbrough	Gui 43	....	....	....	....	....	43	43	18	18	251	251	50	50	...	120	180	....	...	266	266	266
29 **Oak View,** Douglas Beard	Gui 46	....	....	342	....	342	312	312	132	132	1814	1814	358	358	...	240	240	....	...	1913	1913	1913
30 **Rankin Memorial,** C. C. Murray	Gui 50	....	....	600	....	600	269	269	114	114	1561	1561	308	308	...	230	230	....	...	1646	1646	1646
31 **St. Mark,** Liston Sellers, Jr.	Gui 82	....	390	500	....	500	134	134	57	57	782	782	154	154	...	222	....	....	...	823	823	458
32 **St. Timothy,**	Gui 55	....	....	91	....	91	17	17	7	7	101	101	20	20	...	41	....	....	...	106	106	106
33 **Ward Street,** K. R. Moore	Gui 61	....	....	....	....	....	286	286	121	121	1663	1663	328	328	...	225	....	....	...	1753	1753	1753
34 **Welch Memorial,** J. D. Cartner	Gui 62	....	....	....	....	....	260	260	110	110	1513	1513	298	298	...	211	895	....	...	1594	1594	1594
35 **Wesley Memorial,** B. R. Fitzgerald	Gui 63	540	1621	1081	540	1621	2946	2946	1251	1251	17130	17130	3381	3381	...	713	713	....	...	18058	18058	18058
36 **Jamestown,** Don G. Bridger	Gui 28	....	600	....	....	....	416	416	176	176	2418	2418	478	478	...	285	285	....	...	2550	2550	2550
37 **Julian,** C. A. Lain		....	....	....	....	....	185	185	76	76	1064	1064	238	238	...	198	....	....	...	1194	1194	1194
Bethel	Ran 4	....	....	....	....	....	62	62	25	25	355	355	79	79	...	66	....	....	...	398	398	398
Julian	Gui 30	....	....	....	....	....	62	62	25	25	355	355	79	79	...	66	....	....	...	398	398	398
Shiloh	Ran 58	....	....	....	....	....	61	61	26	26	354	354	80	80	...	66	....	....	...	398	398	398
38 Liberty: **First,** Paul A. Bruton		....	....	600	....	600	303	303	129	129	1764	1764	348	348	...	240	240	....	...	1858	1858	1858
First	Ran 17	....	....	600	....	600	303	303	129	129	1764	1764	348	348	...	240	240	....	...	1858	1858	1858
Liberty Grove	Ran 28	....	....	....	....	....	....	....	....	....	....	....	....	....	...	....	....	....	...	....	....	....
39 **Liberty Circuit,** Howard VonCannon		....	....	....	....	....	147	147	63	63	858	858	169	169	...	168	168	....	...	903	903	903
Bethany	Ran 17	....	....	....	....	....	51	51	22	22	300	300	59	59	...	59	59	....	...	316	316	316
Randolph	Ran 54	....	....	....	....	....	22	22	9	9	129	129	26	26	...	25	25	....	...	135	135	135
Staley	Ran 59	....	....	....	....	....	37	37	16	16	215	215	42	42	...	42	42	....	...	226	226	226
White's Chapel	Ran 64	....	....	....	....	....	37	37	16	16	214	214	42	42	...	42	42	....	...	226	226	226
40 **Mt. Gilead-Mt. Pleasant,** C. B. Walker		....	....	....	....	....	78	78	33	33	453	453	90	90	...	50	50	....	...	478	478	478
Mt. Gilead	Ran 32	....	....	....	....	....	39	39	17	17	226	226	45	45	...	25	25	....	...	239	239	239
Mt. Pleasant	Ran 35	....	....	....	....	....	39	39	16	16	227	227	45	45	...	25	25	....	...	239	239	239
41 **Mt. Vernon,** Benny Killian		....	....	500	....	500	119	119	51	51	694	694	136	136	...	....	236	....	...	731	731	731
Ebenezer	Ran 12	....	....	250	....	250	50	50	21	21	291	291	79	79	...	....	72	....	...	307	307	307
Mt. Vernon	Ran 38	....	....	250	....	250	69	69	30	30	403	403	57	57	...	....	164	....	...	424	424	424
42 **Mt. Zion-Zion Hill,** I. C. Spinks		....	160	....	....	....	17	17	7	7	101	101	20	20	...	18	....	....	...	106	106	106
Mt. Zion	Ran 74	....	60	....	....	....	8	8	4	4	50	50	10	10	...	9	....	....	...	53	53	53
Zion Hill	Gui 87	....	100	....	....	....	9	9	3	3	51	51	10	10	...	9	....	....	...	53	53	53
43 **Oakdale-Vickrey,** E. E. Hiatt, Jr.		....	1000	600	....	600	316	316	135	135	1840	1840	363	363	...	314	314	....	...	1938	1938	1605
Oakdale	Gui 44	....	....	600	....	600	142	142	61	61	828	828	164	164	...	142	142	....	...	872	872	872
Vickrey	Gui 60	....	1000	....	....	....	174	174	74	74	1012	1012	199	199	...	172	172	....	...	1066	1066	733
44 **Old Union-Mt. Lebanon,** W. H. Yokeley		....	....	....	....	....	168	168	69	69	961	961	215	215	...	203	203	....	...	1078	1078	1078
Mt. Lebanon	Ran 33	....	....	....	....	....	101	101	41	41	577	577	129	129	...	122	122	....	...	647	647	647
Old Union	Ran 47	....	....	....	....	....	67	67	28	28	384	384	86	86	...	81	81	....	...	431	431	431

List Number	CHARGE, CHURCH AND PASTOR	MINISTERIAL SUP. — LOCAL CHURCH					MINISTERIAL SUPPORT—OTHER THAN LOCAL CHURCH								CONNECTIONAL FUND					BENEVOLENCES		
		38b Travel Allowance Paid Associate(s)	38c Travel Allowance—Total Paid	39a Utilities Paid—Pastor	39b Utilities Paid—Associate(s)	39c Utilities—Total Paid	40a District Superintendents' Fund—Apportioned	40b District Superintendents' Fund—Paid	41a Episcopal Fund—Apportioned	41b Episcopal Fund—Paid	42a Conference Claimants' Fund—Apportioned	42b Conference Claimants' Fund—Paid	43a Minimum Salary Fund—Apportioned	43b Minimum Salary Fund—Paid	45b General Administration Fund—Paid	46a Jurisdictional Area, Conference, District Administration—Apportioned	46b Jurisdictional Area, Conference, District Administration—Paid	47b Interdenominational Cooperation Fund—Paid	48b Temporary General Aid Fund—Paid	50a World Service and Conference Benevolences—Apportioned	50b World Service and Conference Benevolences—Accepted	50c World Service and Conference Benevolences—Paid
	Ramseur:																					
45	**Jordan Memorial,** D. G. Groh ..... Ran 25	....	900	....	....	....	264	264	112	112	1538	1538	303	303	...	222	....	....	...	1621	1621	1621
46	**Ramseur Circuit,** L. A. Thompson	....	200	....	....	....	56	56	22	22	318	318	70	70	...	65	65	....	...	350	350	350
	Cox Chapel ..... Ran 69	....	100	....	....	....	18	18	7	7	106	106	24	24	...	20	20	....	...	116	116	116
	McCrary Chapel ..... Ran 72	....	100	....	....	....	18	18	8	8	106	106	23	23	...	20	20	....	...	117	117	117
	Mitchell's Chapel ..... Ran 73	....	....	....	....	....	10	10	4	4	53	53	11	11	...	12	12	....	...	58	58	58
	Shady Grove ..... Ran 80	....	....	....	....	....	10	10	3	3	53	53	12	12	...	13	13	....	...	59	59	59
47	Randleman: **First,** L. A. Scott ..... Ran 18	....	....	....	....	....	325	325	138	138	1889	1889	373	373	...	240	240	....	...	1991	1991	1991
48	**Randleman Circuit,** Phillip Ray Vaughn	....	1000	124	....	124	277	277	118	118	1612	1612	318	318	...	204	....	....	...	1700	1700	1700
	Level Cross ..... Ran 26	....	250	62	....	62	88	88	38	38	516	516	102	102	...	65	....	....	...	544	544	544
	New Salem ..... Ran 43	....	500	62	....	62	125	125	53	53	724	724	143	143	...	92	....	....	...	765	765	765
	Worthville ..... Ran 65	....	250	....	....	....	64	64	27	27	372	372	73	73	...	47	....	....	...	391	391	391
49	**Randleman-St. Peter's,** W. T. Brown	....	....	400	....	400	35	35	15	15	202	202	40	40	...	42	42	....	...	212	212	212
	Randleman ..... Ran 70	....	....	200	....	200	18	18	7	7	101	101	20	20	...	21	21	....	...	106	106	106
	St. Peter's ..... Ran 79	....	....	200	....	200	17	17	8	8	101	101	20	20	...	21	21	....	...	106	106	106
50	**Seagrove,** Everett B. Wright	....	....	....	....	....	147	147	63	63	858	858	169	169	...	128	128	....	...	903	903	903
	Mt. Zion ..... Ran 40	....	....	....	....	....	37	37	26	26	215	215	42	42	...	32	32	....	...	226	226	226
	Pleasant Hill ..... Ran 52	....	....	....	....	....	51	51	12	12	300	300	59	59	...	45	45	....	...	316	316	316
	Seagrove ..... Ran 57	....	....	....	....	....	59	59	25	25	343	343	68	68	...	51	51	....	...	361	361	361
51	**South Randolph,** Henry C. Thompson	....	850	500	....	500	225	225	96	96	1310	1310	259	259	...	179	179	....	...	1381	1381	1381
	Flag Springs ..... Ran 19	....	451	265	....	265	119	119	51	51	694	694	139	139	...	95	95	....	...	732	732	732
	New Hope ..... Ran 42	....	255	150	....	150	68	68	29	29	393	393	78	78	...	54	54	....	...	414	414	414
	Pisgah ..... Ran 49	....	144	85	....	85	38	38	16	16	223	223	42	42	...	30	30	....	...	235	235	235
52	**Spring Hill,** W. L. Crowell ..... Dvd 46	....	....	800	....	800	191	191	81	81	1108	1108	219	219	...	209	209	....	...	1168	1168	1168
53	Trinity: **Memorial,** C. C. Manning .... Ran 30	....	....	....	....	....	233	233	100	100	1359	1359	268	268	...	220	220	....	...	1435	1435	1435
54	**Trinity Circuit,** J. W. Jones	....	1470	680	1200	1880	134	134	57	57	782	782	154	154	...	156	....	....	...	823	823	823
	Glenola ..... Ran 68	....	200	....	....	....	30	30	12	12	178	178	36	36	...	36	....	....	...	182	182	182
	Liberty Grove ..... Ran 71	....	70	....	....	....	14	14	7	7	88	88	18	18	...	10	....	....	...	93	93	93
	St. Mary's ..... Ran 78	....	1200	680	1200	1880	90	90	38	38	516	516	100	100	...	110	....	....	...	548	548	548
	District Property	....	....	....	....	....	....	....	....	....	....	....	....	....	...	....	....	....	...	....	....	....
	Total	1335	15696	12327	1740	14067	16512	16512	7007	7007	96018	96018	19011	19011		10768	10025	36		101364	101364	100666
	Total Last Year	1250	17193	7226	500	7726	15346	15225	6327	6277	87897	87565	19653	19481		9958	9736	90		98616	98616	96232
	Increase	86		5101	1240	6341	1166	1287	680	730	8121	8453				810	289			2748	2748	4434
	Decrease		1497										642	470				54				

List Number	CHARGE, CHURCH AND PASTOR	BENEVOLENCES								OTHER CONFERENCE BENEVOLENCES									Grand Total Paid (lines 30-68)
		52 World Service Special Gifts	53 General Advance Specials	54 One Great Hour of Sharing	55 Fellowship of Suffering and Service	56 United Methodist Student Day	57 Youth Service Fund	58 Race Relations Sunday	59 Fund for Reconciliation	60 Christian Education Sunday	61 Higher Education	62 Conference Advance Specials	63 Hospitals and Golden Cross	64 Homes for Children, Youth and Aged	65 Commitment Day	66 Builders' Club	67 District Missions, $1.00 Per Member	68 All Other Benevolences	69
1	**Archdale,** Earl C. Black, Jr. ..... Ran 1	....	....	75	75	13	....	175	....	29	2152	575	67	952	15	145	483	50	51902
	Asheboro:																		
2	**Browers-West Chapel,** Billy W. Stamey	....	457	50	....	7	....	135	116	16	1163	....	36	515	8	50	272	....	19837
	Brower's Chapel ..... Ran 5	....	331	50	....	4	....	100	....	10	698	....	22	308	5	20	181	....	11355
	West Chapel ..... Ran 62	....	126	....	....	3	....	35	116	6	465	....	14	207	3	30	91	....	8482
3	**Calvary,** Joe C. Daniels ..... Ran 6	....	300	....	....	10	....	5	40	22	1608	....	50	711	11	65	370	114	31101
4	**Central,** W. Calvin Leonard ..... Ran 8	....	1050	....	35	29	19	155	....	64	4749	....	149	2101	33	368	944	....	162032
5	**First,** George W. Rudisill ..... Ran 16	....	3000	200	200	42	200	263	....	90	6729	....	211	2974	46	....	1056	....	103916
6	**Giles-Charlotte-Mt. Shepherd,** M. M. Beeker.	....	75	....	....	7	....	53	....	16	1188	....	37	525	8	7	342	....	19994
	Charlotte ..... Ran 10	....	75	....	....	2	....	16	....	4	297	....	9	131	2	2	86	....	4796
	Giles Chapel ..... Ran 21	....	....	....	....	3	....	37	....	7	535	....	17	236	4	....	154	....	9743
	Mt. Shepherd ..... Ran 36	....	....	....	....	2	....	....	....	5	356	....	11	158	2	5	102	....	5455
7	**Grace-New Union,** Lee Roy Hunt	....	....	....	....	3	2	....	....	10	750	....	24	339	5	40	226	....	17821
	Grace ..... Ran 22	....	....	....	....	3	....	....	....	5	390	....	13	176	3	40	136	....	11328
	New Union ..... Ran 44	....	....	....	....	....	2	....	....	5	360	....	11	163	2	....	90	....	6493
8	**St. Luke,** Andrew W. Brown, Jr. .... Ran 77	10	....	....	....	4	....	....	....	9	649	....	20	288	4	....	171	70	10951
9	**West Bend,** Billy V. Hunter ..... Ran 61	....	100	9	8	8	30	25	....	16	1212	50	38	536	8	10	327	....	25536
10	**Bethany-Gray's Chapel,** Mitchell C. Murrow' ..	....	2122	271	150	12	....	163	....	27	2004	103	63	885	14	291	634	945	37712
	Bethany ..... Ran 2	....	1772	183	93	6	....	83	....	13	1002	103	32	442	7	175	314	200	20076
	Gray's Chapel ..... Ran 23	....	350	88	57	6	....	80	....	14	1002	....	31	443	7	116	320	745	17636
11	**Bunker Hill-Sandy Ridge,** William C. Crummett	....	200	....	....	8	....	....	....	17	1287	....	40	568	9	60	....	....	26897
	Bunker Hill ..... For 7	....	100	....	....	4	....	....	....	9	643	....	20	284	5	60	....	....	17331
	Sandy Ridge ..... Gui 52	....	100	....	....	4	....	....	....	8	644	....	20	284	4	....	....	....	9566
12	**Burnett's Chapel,** Harold D. Shives ... Gui 6	126	4	....	....	4	....	14	....	8	619	....	19	274	4	....	180	....	8383
13	**Cedar Falls,** E. H. Hauser	....	....	12	12	7	....	45	....	14	1064	....	33	481	7	105	300	12	23531
	Cedar Falls ..... Ran 7	....	....	5	5	4	....	10	....	7	532	....	17	236	4	45	158	5	8636
	Central Falls ..... Ran 9	....	....	5	5	2	....	25	....	6	426	....	13	198	1	60	105	5	12748
	Legend Park ..... Ran 66	....	....	2	2	1	....	10	....	1	106	....	3	47	2	....	37	2	2147
14	**Coleridge,** H. M. Jamieson	54	394	52	52	9	....	....	....	19	1385	50	43	612	10	125	416	306	38606
	Concord ..... Ran 11	41	184	17	17	3	....	....	....	7	499	18	15	221	4	80	141	27	9119
	Maple Springs ..... Ran 29	13	80	13	13	2	....	....	....	5	360	13	11	159	2	....	111	65	6020
	Mt. Olivet ..... Ran 34	....	60	10	10	2	....	....	....	3	235	9	8	104	2	45	72	193	3488
	Rehobeth ..... Ran 55	....	70	12	12	2	....	....	....	4	291	10	9	128	2	....	92	21	19979
15	**Empire Circuit,** G. L. Warren	....	....	....	....	1	....	....	78	1	148	....	5	66	1	....	....	....	7588
	Piney Ridge ..... Ran 75	....	....	....	....	1	....	....	78	1	57	....	2	25	....	....	....	....	1688
	Pleasant Hill ..... Ran 76	....	....	....	....	....	....	....	....	....	54	....	2	24	1	....	....	....	5230
	Stout's Chapel ..... Ran 81	....	....	....	....	....	....	....	....	....	37	....	1	17	....	....	....	....	670

List Number	CHARGE, CHURCH AND PASTOR		BENEVOLENCES								OTHER CONFERENCE BENEVOLENCES									Grand Total Paid (lines 30-68)
			52 World Service Special Gifts	53 General Advance Specials	54 One Great Hour of Sharing	55 Fellowship of Suffering and Service	56 United Methodist Student Day	57 Youth Service Fund	58 Race Relations Sunday	59 Fund for Reconciliation	60 Christian Education Sunday	61 Higher Education	62 Conference Advance Specials	63 Hospitals and Golden Cross	64 Homes for Children, Youth and Aged	65 Commitment Day	66 Builders' Club	67 District Missions, $1.00 Per Member	68 All Other Benevolences	69
16	**Fairfield-Randolph Hills,** Zeno Wright		....	207	8	49	7	....	....	....	14	1064	....	33	471	7	110	254	....	20086
	Fairfield	Gui 14	....	172	5	29	5	....	....	....	11	851	....	26	376	5	65	197	....	13344
	Randolph Hills	Ran 67	....	35	3	20	2	....	....	....	3	213	....	7	95	2	45	57	....	6742
17	**Fairview,** Earl P. Crow	Ran 14	....	117	....	....	3	....	28	....	7	545	....	17	241	4	....	176	100	14050
18	**Franklinville,** Barry Osborne	Ran 20	....	....	52	52	6	....	80	....	13	990	50	31	437	7	150	202	....	15032
	High Point:																			
19	**Brooks Memorial,** T. C. Jones	Gui 70	....	....	17	11	3	....	38	....	7	545	....	17	241	4	....	....	....	15875
20	**Calvary,** Grady R. Barringer	Gui 8	20	150	20	15	14	50	150	20	28	2128	35	66	942	14	120	300	101	35285
21	**College Village,** J. P. Clodfelter, Jr.	Gui 66	....	75	....	....	4	25	....	....	9	668	50	21	295	4	135	192	....	24099
22	**Frist,** Ralph H. Taylor	Gui 15	....	1800	297	319	47	....	....	....	101	7546	3574	236	3337	53	375	1467	535	165479
23	**Highland,** John F. Cagle	Gui 26	....	....	30	14	7	....	52	200	14	1064	....	33	471	7	85	125	....	18499
24	**Lebanon,** L. L. VunCannon	Gui 31	....	1200	75	....	13	....	60	546	28	2103	....	66	929	15	430	461	....	58169
25	**Main Street,** A. L. Maxwell	Gui 33	30	....	73	....	18	50	136	....	40	3018	....	94	1334	20	125	722	....	44209
26	**Mitchell's Grove,** H. R. Wilkinson	Gui 34	....	40	27	44	7	25	24	50	15	1113	25	35	492	8	50	208	....	40110
27	**Montlieu Avenue,** Gray H. Brown	Gui 35	....	150	270	115	11	....	110	....	23	1682	....	53	743	12	115	466	....	32844
28	**Northwood-Contact Director,** J. B. Yarbrough	Gui 43	50	....	....	....	2	....	22	....	3	247	....	8	110	2	....	....	....	12914
29	**Oak View,** Douglas Beard	Gui 46	....	550	71	....	11	....	61	....	24	1781	100	56	787	12	45	535	12	50728
30	**Rankin Memorial,** C. C. Murray	Gui 50	....	347	50	31	10	....	30	30	21	1534	200	48	678	11	175	350	62	57275
31	**St. Mark,** Liston Sellers, Jr.	Gui 82	....	....	15	....	3	....	....	....	6	425	....	13	190	3	....	....	....	16791
32	**St. Timothy,**	Gui 55	....	....	....	....	1	....	....	....	1	99	....	3	44	1	20	61	....	3503
33	**Ward Street,** K. R. Moore	Gui 61	....	535	63	78	10	....	35	60	22	1633	....	51	722	11	290	....	....	34077
34	**Welch Memorial,** J. D. Cartner	Gui 62	....	590	46	....	9	....	20	....	20	1484	....	46	656	10	5	365	....	36504
35	**Wesley Memorial,** B. R. Fitzgerald	Gui 63	495	4517	930	229	105	250	585	293	226	16821	6403	526	7439	117	1025	2278	660	460386
36	**Jamestown,** Don G. Bridger	Gui 28	....	1000	40	65	14	60	200	150	32	2376	500	74	1050	16	65	726	66	183785
37	**Julian,** C. A. Lain		....	264	....	39	7	....	75	....	15	1118	90	33	491	8	25	365	....	29973
	Bethel	Ran 4	....	88	....	13	2	....	25	....	5	373	30	11	163	3	....	107	....	16739
	Julian	Gui 30	....	88	....	13	2	....	25	....	5	373	30	11	163	3	15	105	....	6288
	Shiloh	Ran 58	....	88	....	13	3	....	25	....	5	372	30	11	165	2	10	153	....	6946
38	Liberty: **First,** Paul A. Bruton		....	150	50	20	11	10	17	5	23	1732	....	54	766	12	110	200	....	26106
	First	Ran 17	....	150	50	20	11	10	17	5	23	1732	....	54	766	12	110	200	....	25806
	Liberty Grove	Ran 28	....	....	....	....	....	....	....	....	....	....	....	....	....	....	....	....	....	300
39	**Liberty Circuit,** Howard VonCannon		....	180	....	....	5	....	59	33	11	841	1	26	372	5	95	237	165	17983
	Bethany	Ran 17	....	....	....	....	2	....	20	33	3	294	....	9	130	2	20	117	....	6857
	Randolph	Ran 54	....	45	....	....	1	....	9	....	2	126	....	4	56	1	....	26	....	2130
	Staley	Ran 59	....	75	....	....	1	....	15	....	3	210	....	6	93	1	45	65	165	6060
	White's Chapel	Ran 64	....	60	....	....	1	....	15	....	3	211	1	7	93	1	30	29	....	2936

40 Mt. Gilead-Mt. Pleasant, C. B. Walker	....	....	....	....	3	....	....	....	6	445	....	14	197	3	129	129	....	[illegible]
Mt. Gilead ... Ran 32	....	....	....	....	2	....	....	....	3	222	....	7	99	1	65	64	....	4801
Mt. Pleasant ... Ran 35	....	....	....	....	1	....	....	....	3	223	....	7	98	2	64	65	....	4649
41 Mt. Vernon, Benny Killian	....	....	....	....	4	....	....	....	9	680	....	21	301	4	....	125	....	28242
Ebenezer ... Ran 12	....	....	....	....	2	....	....	....	3	286	....	9	126	2	....	25	....	4223
Mt. Vernon ... Ran 38	....	....	....	....	2	....	....	....	6	394	....	12	175	2	....	100	....	24019
42 Mt. Zion-Zion Hill, I. C. Spinks	....	....	13	12	2	....	7	....	1	99	....	5	44	1	26	....	....	2511
Mt. Zion ... Ran 74	....	....	7	....	1	....	....	....	....	49	....	2	22	1	13	....	....	1160
Zion Hill ... Gui 87	....	....	6	12	1	....	7	....	1	50	....	3	22	....	13	....	....	1351
43 Oakdale-Vickrey, E. E. Hiatt, Jr.	....	152	....	....	9	....	....	....	19	1495	....	47	660	11	45	328	....	24019
Oakdale ... Gui 44	....	....	....	....	5	....	....	....	10	812	....	26	359	6	15	149	....	11680
Vickrey ... Gui 60	....	152	....	....	4	....	....	....	9	683	....	21	301	5	30	179	....	12339
44 Old Union-Mt. Lebanon, W. H. Yokeley	....	....	....	....	6	....	....	....	14	1009	....	30	443	7	60	257	....	30362
Mt. Lebanon ... Ran 33	....	....	....	....	4	....	....	....	8	605	....	18	266	4	45	162	....	24773
Old Union ... Ran 47	....	....	....	....	2	....	....	....	6	404	....	12	177	3	15	95	....	5589
Ramseur:																		
45 Jordan Memorial, D. G. Groh ... Ran 25	....	200	50	25	9	....	103	....	20	1509	....	47	667	10	240	321	....	30769
46 Ramseur Circuit, L. A. Thompson	....	....	....	....	2	....	....	....	4	324	....	10	142	2	35	81	16	4670
Cox Chapel ... Ran 69	....	....	....	....	1	....	....	....	1	109	....	6	47	1	....	29	....	1495
McCrary Chapel ... Ran 72	....	....	....	....	1	....	....	....	1	110	....	3	48	1	35	40	....	2087
Mitchell's Chapel ... Ran 73	....	....	....	....	....	....	....	....	1	52	....	1	23	....	....	....	16	545
Shady Grove ... Ran 80	....	....	....	....	....	....	....	....	1	53	....	....	24	....	....	12	....	543
47 Randleman: **First,** L. A. Scott ... Ran 18	....	102	....	....	12	....	81	....	25	1855	125	58	821	13	195	350	95	31181
48 Randleman Circuit, Phillip Ray Vaughn	....	481	....	13	13	....	33	....	22	1583	....	50	700	11	135	418	....	26437
Level Cross ... Ran 26	....	151	....	3	6	....	4	....	7	507	....	16	224	4	60	128	....	5882
New Salem ... Ran 43	....	175	....	5	4	....	23	....	10	712	....	21	314	5	60	193	....	14493
Worthville ... Ran 65	....	155	....	5	3	....	6	....	5	364	....	13	162	2	15	97	....	6062
49 Randleman-St. Peter's, W. T. Brown	....	....	10	10	2	....	67	....	3	198	....	6	87	2	....	60	....	4725
Randleman ... Ran 70	....	....	....	....	1	....	33	....	1	99	....	3	44	1	....	19	....	2116
St. Peter's ... Ran 79	....	....	10	10	1	....	34	....	2	99	....	3	43	1	....	41	....	2609
50 Seagrove, Everett B. Wright	....	45	....	....	5	....	....	....	11	841	....	26	372	5	....	313	....	12832
Mt. Zion ... Ran 40	....	15	....	....	1	....	....	....	3	210	....	7	93	1	....	99	....	2947
Pleasant Hill ... Ran 52	....	15	....	....	2	....	....	....	4	294	....	8	130	2	....	125	....	4881
Seagrove ... Ran 57	....	15	....	....	2	....	....	....	4	337	....	11	149	2	....	89	....	5004
51 South Randolph, Henry C. Thompson	....	360	....	6	8	....	100	....	17	1287	310	40	568	9	135	302	....	32100
Flag Springs ... Ran 19	....	190	....	6	4	....	52	....	9	682	160	21	300	5	45	158	....	14304
New Hope ... Ran 42	....	170	....	....	3	....	32	....	5	386	150	12	171	2	75	92	....	10166
Pisgah ... Ran 49	....	....	....	....	1	....	16	....	3	219	....	7	97	2	15	52	....	7630
52 Spring Hill, W. L. Crowell ... Dvd 46	....	80	....	....	7	....	....	....	15	1088	....	34	481	8	90	347	....	18031
53 Trinity: **Memorial,** C. C. Manning ... Ran 30	....	....	....	....	9	....	27	50	18	1337	100	42	590	9	20	337	123	25033
54 Trinity Circuit, J. W. Jones	....	....	....	....	5	5	10	10	10	767	....	24	339	5	90	129	....	12059
Glenola ... Ran 68	....	....	....	....	1	....	....	....	3	170	....	8	102	1	....	39	....	2482
Liberty Grove ... Ran 71	....	....	....	....	1	....	....	....	2	85	....	4	33	1	15	15	....	1241
St. Mary's ... Ran 78	....	....	....	....	3	5	10	10	5	512	....	12	204	3	75	75	....	8336
District Property	....	....	....	....	....	....	....	....	....	....	....	....	....	....	....	....	....	....
Total	785	20994	2876	1679	588	726	3243	1681	1255	93781	12341	2929	41477	646	6016	18908	3432	2291990
Total Last Year	908	23944	1684	1814	572	997	470	3756	1216	90078	10969	2656	39572	611	6450	19320	3910	2592935
Increase			1192		16		2773		39	3703	1372	273	1905	35				
Decrease	123	2950		135		271		2075							434	412	478	300945

List Number	CHARGE, CHURCH AND PASTOR	CHURCH MEMBERSHIP												CHURCH SCHOOL								W.S.C.S.		United Methodist Men Group 23
		1 Total Members Reported at Close of Last Year	2 Received this Year on Confession of Faith or Restored	3 Received from Other United Methodist Churches	4 Received from Other Denominations	5 Removed by Charge Conference Action or Withdrawn	6 Removed by Transfer to Other United Methodist Churches	7 Removed by Transfer to Other Denominations	8 Removed by Death	9 Total Members at Close of This Year	10 Average Attendance at the Principal Weekly Worship Service(s)	11 Number of Persons Baptized This Year (all ages)	12 Preparatory Members Now on Roll (all baptized children under 16)	13 Number of Leaders	14 Children (birth through sixth grade) in All Classes and Groups	15 Youth	16 Adults	17 Total Church School Membership	18 Average Attendance	19 Number of Ongoing Classes and Groups for Learning	20 Number of Short-term Classes and Groups for Learning	21 Membership of Society (incl. Wesleyan Service Guild)	22 Amount Paid for Local Church and Community Work	
1	**Altamont-Linville Falls,** Mrs. P. F. Snyder	**266**	....	....	1	**13**	**2**	....	**2**	**250**	**145**	....	**20**	**28**	**59**	**52**	**93**	**232**	**165**	**22**	**8**	**25**	**145**	....
	Altamont Ave 1	103	....	....	....	....	....	....	1	102	50	....	10	7	25	20	40	92	55	9	2	12	71	....
	Concord McD 4	142	....	....	....	13	2	....	1	126	70	....	8	12	28	20	40	100	85	9	2	13	74	....
	Linville Falls Bur 19	21	....	....	1	....	....	....	....	22	25	....	2	9	6	12	13	40	25	4	4	....	....	....
2	**Avery Circuit,** D. R. Freshour	**239**	**2**	....	....	....	1	....	**4**	**236**	**162**	**2**	**2**	**33**	**66**	**77**	**129**	**305**	**203**	**26**	**1**	**14**	**199**	....
	Minneapolis Ave 6	40	....	....	....	....	....	....	3	37	25	....	2	8	20	25	35	88	52	6	....	....	....	....
	Mt. Zion Ave 8	29	....	....	....	....	....	....	....	29	20	....	....	4	10	5	18	37	20	3	....	....	....	....
	Pine Grove Ave 10	100	....	....	....	....	1	....	....	99	53	....	....	8	13	26	26	73	56	8	1	14	199	....
	Pisgah Ave 11	47	2	....	....	....	....	....	....	49	36	2	....	7	9	16	28	60	38	5	....	....	....	....
	Vance Memorial Ave 12	23	....	....	....	....	....	....	1	22	28	....	....	6	14	5	22	47	37	4	....	....	....	....
3	**Bakersville,** P. F. Snyder	**145**	**38**	....	....	....	1	....	**5**	**177**	**44**	....	**8**	**9**	**9**	**14**	**38**	**70**	**45**	**6**	....	**21**	**2000**	....
	Bakersville Mit 1	96	35	....	....	....	1	....	4	126	18	....	7	4	6	2	24	36	21	3	....	21	2000	....
	Bethlehem Mit 2	49	3	....	....	....	....	....	1	51	26	....	1	5	3	12	14	34	24	3	....	....	....	....
4	**Banner Elk,** M. T. Hipps Ave 2	**24**	**1**	**3**	**2**	....	....	....	**1**	....	**29**	**32**	**7**	....	....	....	....	....	....	....	....	....	....	....
5	**Burke-McDowell,** James E. Draper	**370**	....	....	....	....	....	**2**	**7**	**361**	**196**	**4**	**34**	**32**	**92**	**45**	**140**	**309**	**178**	**29**	**10**	**47**	**2304**	....
	Bethel Bur 4	147	....	....	....	....	....	2	2	143	82	3	12	11	48	25	74	158	79	8	3	16	265	....
	Pinnacle McD 13	73	....	....	....	....	....	....	1	72	34	....	14	5	8	5	15	33	28	5	3	8	400	....
	Snow Hill Bur 28	78	....	....	....	....	....	....	1	77	50	1	5	12	33	13	21	79	65	8	2	15	1539	....
	Trinity McD 17	72	....	....	....	....	....	....	3	69	30	....	3	4	3	2	30	39	6	8	2	8	100	....
6	Caroleen: **First-Avondale,** F. G. Bottoms	**356**	**1**	**2**	**2**	....	**4**	**6**	**4**	**347**	**119**	....	**21**	**23**	**47**	**18**	**131**	**219**	**108**	**18**	**3**	**39**	**429**	**1**
	Avondale Rut 2	110	....	....	....	....	4	....	3	103	28	....	3	5	3	2	33	43	18	3	1	14	169	....
	Caroleen: First Rut 3	246	1	2	2	....	....	6	1	244	91	....	18	18	44	16	98	176	90	15	2	25	260	1
7	**Cliffside-Chase,** M. J. Byers	**253**	**4**	**6**	**2**	....	**5**	**1**	**3**	**256**	**118**	**4**	**17**	**17**	**30**	**24**	**104**	**175**	**94**	**13**	**6**	**35**	**354**	**1**
	Chase Rut 29	65	3	6	....	....	2	....	....	72	58	3	4	10	20	16	44	90	50	7	3	15	165	1
	Cliffside Rut 6	188	1	....	2	....	3	1	3	184	60	1	13	7	10	8	60	85	44	6	3	20	189	....
8	Drexel: **Bethlehem,** Aaron Moss Bur 5	**228**	....	**2**	....	....	**7**	....	....	**223**	**120**	**1**	**25**	**21**	**34**	**20**	**130**	**205**	**87**	**13**	**4**	**34**	**97**	**1**
9	**Fairview,** Collins Benfield Bur 10	**31**	....	....	....	....	....	....	....	**31**	....	....	....	....	....	....	....	....	....	....	....	....	....	....
10	Forest City: **First,** Don A. Payne Rut 7	**706**	**23**	**18**	**2**	....	**4**	**4**	**2**	**739**	**222**	**12**	**53**	**54**	**95**	**63**	**191**	**403**	**180**	**26**	**6**	**119**	**975**	....
11	**Pleasant Grove,** R. F. Hilliard	**472**	**4**	**7**	**1**	....	....	**2**	**9**	**473**	**194**	**8**	**37**	**21**	**87**	**59**	**179**	**346**	**149**	**14**	**2**	**54**	**1226**	**1**
	Alexander Rut 1	113	....	2	....	....	....	2	2	111	41	....	6	6	8	14	35	63	28	....	....	6	45	....
	Pleasant Grove Rut 19	359	4	5	1	....	....	....	7	362	153	8	31	15	79	45	144	283	121	14	2	48	1181	1

12 Wells Spring-Brooks Chapel, S. O. Boyd	308	....	1	....	....	1	....	6	302	140	1	35	8	17	25	7	57	30	4	9	25	30	....
Brooks Chapel ... Cle 37	73	....	1	....	....	....	....	3	71	45	....	35	8	17	25	7	57	30	4	9	25	30	....
Mundy's Chapel ... Cle 40	37	....	....	....	....	1	....	1	35	20	....	13	7	10	3	8	28	16	....	....	....	....	....
Wells Spring ... Rut 30	198	....	....	....	....	....	....	2	196	75	1	10	8	25	23	20	76	50	10	12	20	....	1
13 Friendship-Shady Grove, G. A. Upton	**457**	**8**	**4**	....	....	**1**	....	**6**	**462**	**248**	**8**	**114**	**37**	**114**	**53**	**223**	**427**	**239**	**23**	**4**	**22**	**75**	....
Friendship ... Bur 13	196	**8**	2	....	....	1	....	2	203	100	4	38	18	38	16	75	147	100	10	2	9	35	....
Shady Grove ... Bur 27	261	....	2	....	....	....	....	4	259	148	4	76	19	76	37	148	280	139	13	2	13	40	....
14 Gilkey, Robert G. Wolf	**237**	....	....	**1**	....	**2**	**1**	**4**	**231**	**110**	**1**	**7**	**22**	**31**	**18**	**83**	**154**	**108**	**19**	**2**	**44**	**121**	....
Gilboa ... Rut 8	53	....	....	....	....	1	1	1	50	25	....	1	4	2	3	20	29	17	3	....	14	70	....
Gilkey ... Rut 9	112	....	....	....	....	....	....	2	110	55	....	5	10	17	11	49	87	65	8	1	26	51	....
Thermal City ... Rut 26	72	....	....	1	....	1	....	1	71	30	1	1	8	12	4	14	38	26	8	1	4	....	....
15 Glen Alpine, H. P. Myers, Jr.	**378**	....	**1**	....	**67**	**1**	....	**4**	**307**	**107**	**1**	**13**	**16**	**51**	**44**	**98**	**209**	**124**	**18**	**4**	**48**	**714**	....
Glen Alpine ... Bur 15	325	....	1	....	67	1	....	3	255	107	1	13	11	29	41	78	159	102	12	3	43	639	....
St. Luke's ... Bur 29	53	....	....	....	....	....	....	1	52	....	....	....	5	22	3	20	50	22	6	1	5	75	....
16 Henrietta-Providence, Elton L. Strickland	**264**	**2**	....	**3**	....	**6**	**6**	**1**	**256**	**111**	**7**	**5**	**19**	**21**	**27**	**135**	**202**	**103**	**12**	**4**	**36**	**146**	....
Henrietta ... Rut 11	72	....	....	....	....	3	2	....	67	21	3	2	3	5	....	35	43	18	3	2	....	....	....
Providence ... Bur 29	192	2	....	3	....	3	4	1	189	90	4	3	16	16	27	100	159	85	9	2	36	146	....
17 Hildebran, B. T. Gantt	**232**	....	**1**	**3**	....	....	....	....	**236**	**134**	**3**	**40**	**20**	**57**	**35**	**76**	**188**	**131**	**12**	**10**	**18**	**227**	**1**
Hildebran ... Bur 16	164	....	1	2	....	....	....	....	167	82	3	35	14	35	21	54	124	76	7	6	18	227	1
Warlick's Chapel ... Bur 31	68	....	....	1	....	....	....	....	69	52	....	5	6	22	14	22	64	55	5	4	....	....	....
Marion:																							
18 Addie's Chapel, G. W. Slade ... McD 20	**124**	**2**	**1**	**1**	....	....	....	....	**128**	**135**	**2**	**69**	**10**	**60**	**26**	**18**	**114**	**105**	**50**	**5**	**49**	**375**	....
19 Clinchfield-Nebo, Clay J. Morgan	**334**	**1**	**5**	....	**13**	**5**	**5**	**4**	**313**	**128**	**2**	**39**	**25**	**45**	**42**	**105**	**217**	**108**	**23**	**3**	**51**	**923**	**1**
Clinchfield ... McD 3	209	....	2	....	13	4	5	3	186	70	2	29	15	34	24	50	123	61	14	1	25	350	1
Nebo ... McD 11	125	1	3	....	....	1	....	1	127	58	....	10	10	11	18	55	94	47	9	2	26	573	....
20 East Marion-West Marion, Boyce Huffstetler	**322**	**4**	**7**	....	**16**	**6**	**2**	**6**	**303**	....	**9**	**12**	**24**	**46**	**33**	**103**	**206**	**101**	**6**	**4**	**29**	**444**	**1**
East Marion ... McD 6	207	4	7	....	10	4	....	4	200	....	7	12	16	34	26	57	133	65	4	2	19	334	1
West Marion ... McD 18	115	....	....	....	6	2	2	2	103	....	2	....	8	12	7	46	73	36	2	2	10	110	....
21 First, N. C. Williams, Jr. ... McD 8	**641**	**13**	**13**	**13**	....	**11**	**5**	**9**	**655**	**203**	**12**	**40**	**36**	**149**	**68**	**210**	**463**	**297**	**28**	**32**	**116**	**1063**	....
22 St. Mark's-Cross Mill, R. J. Essary	**349**	**7**	**5**	**1**	**3**	....	**5**	**3**	**351**	**123**	**4**	**18**	**16**	**42**	**39**	**97**	**194**	**110**	**12**	....	**11**	**304**	....
Cross Mill ... McD 5	224	6	....	....	....	....	5	2	223	65	3	9	10	20	19	67	116	65	6	....	....	....	....
St. Mark's ... McD 19	125	1	5	1	3	....	....	1	128	58	1	9	6	22	20	30	78	45	6	....	11	304	....
23 Marion Circuit, B. W. Moody	**297**	**4**	**1**	....	**4**	**3**	....	**4**	**291**	**140**	**8**	**17**	**27**	**55**	**34**	**113**	**229**	**156**	**24**	**8**	**38**	**200**	....
Glenwood ... McD 9	117	3	1	....	1	....	....	2	118	55	3	6	11	28	13	44	96	64	9	3	22	55	....
Pleasant Grove ... McD 14	38	....	....	....	3	2	....	1	32	25	....	....	5	3	6	20	34	28	5	2	....	....	....
Providence ... McD 16	142	1	....	....	....	1	....	1	141	60	5	11	11	24	15	49	99	64	10	3	16	145	....
24 Mill Spring, Arelin Freshour	**226**	**3**	....	....	....	**1**	**4**	**3**	**221**	**128**	**3**	....	**18**	**45**	**50**	**92**	**205**	**132**	**18**	....	**10**	**50**	....
Bethlehem ... Pol 1	46	1	....	....	....	....	....	1	46	15	1	....	3	2	5	15	25	17	3	....	....	....	....
Gray's Chapel ... Pol 2	27	....	....	....	....	....	....	....	27	16	....	....	4	4	6	18	32	16	3	....	....	....	....
Lebanon ... Pol 3	70	....	....	....	....	....	....	1	69	39	....	....	4	7	25	32	68	39	4	....	....	....	....
New Hope ... Pol 5	83	2	....	....	....	1	4	1	79	58	2	....	7	32	14	27	80	60	8	....	10	50	....
Morganton:																							
25 Bethel, Roy H. Lockridge, Jr.	**276**	**14**	**5**	**3**	**20**	**13**	**6**	**11**	**248**	**188**	**7**	**18**	**34**	**36**	**41**	**117**	**228**	**151**	**22**	**10**	**45**	**902**	**2**
Bethel ... Bur 3	153	11	3	2	9	8	4	6	142	119	4	10	16	20	31	77	144	92	11	5	25	599	1
Oak Forest ... Bur 24	123	3	2	1	11	5	2	5	106	69	3	8	18	16	10	40	84	59	11	5	20	403	1
26 First, W. J. Huneycutt ... Bur 11	**1415**	**21**	**34**	**11**	....	**23**	**13**	**15**	**1430**	**394**	**18**	**154**	**80**	**177**	**139**	**338**	**734**	**355**	**33**	**9**	**256**	**2644**	**1**
27 North, William N. Blanton, Jr.	**438**	**7**	**5**	**2**	**2**	**10**	**8**	**9**	**423**	**138**	**5**	**19**	**28**	**75**	**36**	**143**	**282**	**204**	**25**	**7**	**28**	**1090**	....
Mt. Pleasant ... Bur 22	111	2	....	1	....	2	2	3	107	48	1	5	10	15	10	45	80	42	8	4	13	700	....
North Morganton ... Bur 23	327	5	5	1	2	8	6	6	316	90	4	14	18	60	26	98	202	162	17	3	15	390	....
28 Salem, John E. Davis, Jr.	**407**	**8**	**2**	**10**	....	**5**	**4**	**2**	**416**	**205**	**10**	**59**	**36**	**127**	**36**	**216**	**415**	**240**	**24**	**5**	**62**	**260**	**1**
Denton's Chapel ... Bur 9	84	1	....	6	....	....	....	....	91	62	2	19	5	42	15	80	142	61	6	1	22	60	....
Salem ... Bur 26	323	7	2	4	....	5	4	2	325	143	8	40	31	85	21	136	273	179	18	4	40	200	1

List Number	CHARGE, CHURCH AND PASTOR	CHURCH MEMBERSHIP												CHURCH SCHOOL								W.S.C.S.		
		1 Total Members Reported at Close of Last Year	2 Received this Year on Confession of Faith or Restored	3 Received from Other United Methodist Churches	4 Received from Other Denominations	5 Removed by Charge Conference Action or Withdrawn	6 Removed by Transfer to Other United Methodist Churches	7 Removed by Transfer to Other Denominations	8 Removed by Death	9 Total Members at Close of This Year	10 Average Attendance at the Principal Weekly Worship Service(s)	11 Number of Persons Baptized This Year (all ages)	12 Preparatory Members Now on Roll (all baptized children under 16)	13 Number of Leaders	14 Children (birth through sixth grade) in All Classes and Groups	15 Youth	16 Adults	17 Total Church School Membership	18 Average Attendance	19 Number of Ongoing Classes and Groups for Learning	20 Number of Short-term Classes and Groups for Learning	21 Membership of Society (incl. Wesleyan Service Guild)	22 Amount Paid for Local Church and Community Work	23 United Methodist Men Group
29	**St. Matthews,** J. O. Prichard ..... Bur 30	275	5	3	....	....	1	....	2	280	132	6	13	24	60	24	122	230	224	23	12	42	2860	1
30	**Zion-Zion Memorial,** T. A. Summey, Jr.	268	2	....	3	....	4	....	2	267	130	3	29	28	51	17	130	226	138	21	7	50	1042	1
	Zion ..... Bur 32	120	2	....	3	....	2	....	....	123	64	3	16	12	19	13	57	101	56	10	3	30	800	....
	Zion Memorial ..... Bur 33	148	....	....	....	....	2	....	2	144	66	....	13	16	32	4	73	125	82	11	4	20	242	1
31	**Mount Harmony,** John H. Deyton	228	....	3	....	....	....	....	2	229	102	2	55	24	34	41	98	197	158	32	8	39	540	....
	Burke's Chapel ..... Bur 7	100	....	....	....	....	....	....	....	100	46	1	35	12	18	21	44	95	60	15	4	15	400	....
	Mt. Harmony ..... Bur 21	128	....	3	....	....	....	....	2	129	56	1	20	12	16	20	54	102	98	17	4	24	140	....
32	**Mount Hebron,** John W. Herold	262	5	2	1	....	1	2	9	278	122	4	1	33	43	30	115	221	117	20	23	25	322	....
	Centennial ..... Rut 5	76	....	....	....	....	....	....	3	73	35	....	....	7	11	7	41	66	35	6	7	....	....	....
	Mt. Hebron ..... Rut 15	115	3	2	....	....	1	1	4	114	40	3	....	16	16	9	34	75	35	6	8	16	200	....
	Pisgah ..... Rut 18	91	2	....	1	....	....	1	2	91	47	1	1	10	16	14	40	80	47	8	8	9	122	....
33	**Newland-Elk Park,** R. Keith Tutterow	330	10	....	....	....	1	1	6	332	114	16	15	22	59	27	115	223	134	23	5	26	1240	1
	Elk Park ..... Ave 3	67	....	....	....	....	....	....	1	66	20	....	1	3	3	2	27	35	18	4	1	....	54	....
	Forest Home ..... Ave 4	41	....	....	....	....	....	....	....	41	21	2	....	3	15	4	19	41	24	3	1	....	....	....
	Jonas Ridge ..... Bur 17	89	10	....	....	....	1	....	....	98	24	12	3	6	12	8	23	49	32	7	2	12	160	....
	Linville ..... Ave 5	36	....	....	....	....	....	....	3	33	18	1	3	3	11	5	14	33	23	3	....	....	....	....
	Montezuma ..... Ave 7	30	....	....	....	....	....	....	1	29	....	....	....	....	....	....	6	6	5	1	....	....	....	....
	Newland ..... Ave 9	67	....	....	....	....	....	1	1	65	31	1	8	7	18	8	26	59	32	5	1	14	1026	1
34	**Oak Grove-Salem,** Fred Hill	391	9	7	9	15	5	1	9	386	205	14	25	28	54	34	195	311	295	31	19	63	772	1
	Oak Grove ..... Rut 17	255	6	7	4	15	4	....	6	247	130	10	15	14	37	22	134	207	216	17	12	44	387	1
	Salem ..... Rut 22	136	3	....	5	....	1	1	3	139	75	4	10	14	17	12	61	104	79	14	7	19	385	....
35	**Oak Hill,** Collins M. Benfield ..... Bur 25	266	....	2	....	....	....	....	3	265	107	2	42	21	70	25	98	214	130	19	6	51	747	1
36	**Old Fort-Ebenezer,** Earl M. Hansel	345	4	....	....	13	2	4	2	328	128	7	14	28	56	46	78	208	111	17	7	31	475	....
	Ebenezer ..... McD 7	187	4	....	....	....	....	2	....	189	80	6	6	14	47	35	41	137	80	14	5	14	400	....
	Old Fort ..... McD 12	158	....	....	....	13	2	2	2	139	48	1	8	14	9	11	37	71	31	3	2	17	75	....
37	**Pleasant Hill-Bethel,** R. J. Summerfield	151	2	1	1	....	1	....	1	153	83	2	10	20	40	20	21	101	75	6	5	8	20	....
	Bethel ..... McD 1	55	....	....	....	....	....	....	....	55	30	....	5	8	15	8	15	46	25	3	3	8	20	....
	Carson's Chapel ..... McD 2	38	....	....	....	....	....	....	....	38	16	....	....	4	5	....	3	12	....	....	....	....	....	....
	Pleasant Hill ..... McD 15	58	2	1	1	....	1	....	1	60	37	2	5	8	20	12	3	43	50	3	2	....	....	....
38	**Red Hill-Tipton Hill,** Floyd J. Wood	261	2	1	....	....	1	2	1	260	107	4	11	13	49	32	105	199	105	....	....	....	....	....
	Deyton Bend ..... Yan 6	99	1	....	....	....	1	2	1	96	55	1	5	6	25	12	50	93	55	....	....	....	....	....
	Red Hill ..... Mit 5	89	1	1	....	....	....	....	....	91	35	3	4	5	20	17	27	69	35	....	....	....	....	....
	Tipton Hill ..... Mit 7	73	....	....	....	....	....	....	....	73	17	....	2	2	4	3	28	37	15	....	....	....	....	....

39 Rutherford College, C. W. Avett	342	8	5	1	1	3	2	7	343	143	6	41	15	50	22	92	179	104	18	6	65	900	....
Abernethy Memorial ... Bur 1	274	8	5	1	1	1	2	6	278	120	6	41	15	50	22	68	155	86	18	6	55	825	....
Connelly Springs ... Bur 8	68	....	....	....	....	2	....	1	65	23	....	....	....	....	....	24	24	18	....	....	10	75	....
40 Rutherfordton: **First,** F. B. Cook ... Rut 21	533	10	11	....	....	8	....	2	544	220	14	64	28	85	51	97	261	139	17	5	101	511	1
41 Spindale, R. J. Cooke ... Rut 23	453	8	6	3	25	8	1	4	432	136	4	43	21	56	29	122	228	120	17	7	56	739	1
42 Spruce Pine, R. N. Burson, Jr.	305	4	13	12	8	4	2	2	318	127	3	38	15	31	20	104	170	81	15	10	47	562	....
Penland ... Mit 4	18	1	....	....	....	....	....	....	19	15	....	5	2	5	1	15	23	15	2	....	....	....	....
Spruce Pine ... Mit 6	287	3	13	12	8	4	2	2	299	112	3	33	13	26	19	89	147	66	13	10	49	562	....
43 Sunshine, Wayne Hoyle	332	12	....	4	....	2	....	4	342	232	12	81	46	118	61	174	401	286	42	9	80	541	1
Cedar Grove ... Rut 4	115	....	....	4	....	2	....	2	115	65	....	27	18	34	9	72	133	95	12	2	22	120	....
Golden Valley ... Rut 10	61	....	....	....	....	....	....	1	60	45	....	15	7	20	15	22	64	47	7	2	12	97	....
Hollis ... Rut 12	7	....	....	....	....	....	....	....	7	....	....	....	....	....	....	....	....	....	....	....	....	....	....
Hopewell ... Rut 13	85	....	....	....	....	....	....	1	84	60	....	12	12	30	12	45	99	72	9	3	22	152	1
Sunshine ... Rut 24	64	12	....	....	....	....	....	....	76	62	12	27	11	34	25	35	105	72	14	2	24	172	....
44 Table Rock, G. B. Tomlinson	235	5	....	5	....	1	3	1	240	117	5	26	19	35	39	106	199	107	13	4	34	329	2
Arney's Chapel ... Bur 2	21	....	....	....	....	....	....	....	21	17	....	2	3	6	3	12	24	15	3	....	....	....	....
Linville ... Bur 18	89	2	....	1	....	1	....	....	91	50	1	16	7	17	19	48	91	50	5	1	16	179	1
Mountain Grove ... Bur 20	125	3	....	4	....	....	3	1	128	50	4	8	9	12	17	46	84	42	5	3	18	150	1
45 Tanner's Grove-Kistler's Chapel, G. A. Carnwright	187	....	4	2	....	1	2	2	188	143	....	13	20	37	20	106	183	108	14	4	20	68	....
Kistler's Chapel ... Rut 14	87	....	1	1	....	....	2	1	86	78	....	9	12	20	10	56	98	60	3	2	9	32	....
Tanner's Grove ... Rut 25	100	....	3	1	....	1	....	1	102	65	....	4	8	17	10	50	85	48	11	2	11	36	....
46 Valdese, R. T. Houts, Jr.	593	11	9	3	....	9	7	6	594	230	5	56	49	90	61	174	374	192	32	15	90	625	1
Bollinger's Chapel ... Bur 6	129	3	....	....	....	1	1	1	129	52	2	7	12	19	6	44	81	46	11	5	20	125	....
First ... Bur 12	464	8	9	3	....	8	6	5	465	178	3	49	37	71	55	130	293	146	21	10	70	500	1
District Property	....	....	....	....	....	....	....	....	....	....	....	....	....	....	....	....	....	....	....	....	....	....	....
Total	15572	264	190	102	200	164	102	188	15474	6562	241	1483	1165	2720	1743	5389	11017	6593	890	320	2124	29590	23
Total Last Year	15592	299	230	94	166	200	96	181	15572	6621	257	1500	1241	2915	1993	5470	11619	6587	859	352	2212	25174	25
Increase				8	34		6	7										6	31			4416	
Decrease	20	35	40			36			98	59	16	17	76	195	250	81	602			32	88		2

12 **Wells Spring-Brooks Chapel,** J. G. Boyd	68800	16500	....	2158	....	1391	....	306	460	138	95	7700	7700	....	....	7700	....
Brooks Chapel ... Cle 37	26800	....	....	2158	....	840	....	40	....	....	....	1775	1775	....	....	1775	....
Mundy's Chapel ... Cle 40	5000	300	....	....	....	....	....	25	150	....	....	600	600	....	....	600	....
Wells Spring ... Rut 30	37000	16200	....	....	....	551	....	241	310	138	95	5325	5325	....	....	5325	....
13 **Friendship-Shady Grove,** G. A. Upton	229000	15000	2027	36235	....	5552	....	2243	2400	695	454	5400	5400	....	....	5400	2000
Friendship ... Bur 13	138000	7500	527	36235	....	5552	....	704	1200	96	227	2700	2700	....	....	2700	1000
Shady Grove ... Bur 27	91000	7500	15000	....	....	....	....	1539	1200	599	227	2700	2700	....	....	2700	1000
14 **Gilkey,** Robert G. Wolf	75192	15000	1500	3920	....	10080	368	681	1400	460	125	4425	4425	....	....	4425	....
Gilboa ... Rut 8	15192	4800	....	....	....	....	228	175	665	260	40	1416	1416	....	....	1416	....
Gilkey ... Rut 9	40000	7800	1500	....	....	9000	25	390	560	200	65	2301	2301	....	....	2301	....
Thermal City ... Rut 26	20000	2400	....	3920	....	1080	115	116	175	....	20	708	708	....	....	708	....
15 **Glen Alpine,** H. P. Myers, Jr.	173225	30500	31758	....	....	....	645	1048	4846	716	465	9510	9510	....	....	9510	....
Glen Alpine ... Bur 15	133000	30500	28758	....	....	....	353	731	4276	651	397	7810	7810	....	....	7800	....
St. Luke's ... Bur 29	40225	....	3000	....	....	....	292	317	570	65	68	1700	1700	....	....	1700	....
16 **Henrietta-Providence,** Elton L. Strickland	145000	22000	....	9732	....	4982	3414	736	3211	75	260	6200	6200	....	....	6200	....
Henrietta ... Rut 11	45000	22000	....	9732	....	3260	150	112	1244	....	115	2300	2300	....	....	2300	....
Providence ... Bur 29	100000	....	....	....	....	1722	3264	624	1967	75	145	3900	3900	....	....	3900	....
17 **Hildebran,** B. T. Gantt	130000	30000	....	6400	....	1418	4163	532	1598	....	125	5150	5150	....	....	5150	400
Hildebran ... Bur 16	110000	30000	....	2700	....	1418	1478	480	827	....	100	3950	3950	....	....	3950	400
Warlick's Chapel ... Bur 31	20000	....	....	3700	....	....	2685	52	771	....	25	1200	1200	....	....	1200	....
Marion:																	
18 **Addie's Chapel,** G. W. Slade ... McD 20	50000	10000	12600	....	739	1395	5400	145	916	375	125	2850	2850	....	....	2850	....
19 **Clinchfield-Nebo,** Clay J. Morgan	110000	37000	....	19299	....	2928	65	867	3279	384	144	7800	7800	....	....	7800	....
Clinchfield ... McD 3	35000	23500	....	....	....	....	....	458	1812	100	144	4200	4200	....	....	4200	....
Nebo ... McD 11	75000	13500	....	19299	....	2928	65	409	1467	284	....	3600	3600	....	....	3600	....
20 **East Marion-West Marion,** Boyce Huffstetler	154000	35000	1382	50807	....	9369	2019	998	2997	135	377	10250	10250	....	....	10250	....
East Marion ... McD 6	125000	35000	1000	50807	....	9369	1810	643	1992	95	165	7250	7250	....	....	7250	....
West Marion ... McD 18	29000	....	382	....	....	....	209	355	1005	40	212	3000	3000	....	....	3000	....
21 **First,** N. C. Williams, Jr. ... McD 8	500000	40000	3200	....	....	....	1912	1806	22875	1110	1591	9300	9300	....	....	9300	600
22 **St. Mark's-Cross Mill,** R. J. Essary	106000	15000	....	7917	....	2076	6640	831	3643	20	200	7670	7670	....	....	7670	....
Cross Mill ... McD 5	55000	....	....	....	....	....	114	467	2445	....	....	4550	4550	....	....	4550	....
St. Mark's ... McD 19	51000	15000	....	7917	....	2076	6526	364	1198	20	200	3120	3120	....	....	3120	....
23 **Marion Circuit,** B. W. Moody	136000	13750	8100	....	....	....	191	1147	3680	300	512	7000	7000	....	....	7000	....
Glenwood ... McD 9	46000	5500	8100	....	....	....	74	537	1356	200	152	2800	2800	....	....	2800	....
Pleasant Grove ... McD 14	15000	2750	....	....	....	....	18	167	677	....	212	1400	1400	....	....	1400	....
Providence ... McD 16	75000	5500	....	....	....	....	99	443	1647	100	148	2800	2800	....	....	2800	....
24 **Mill Spring,** Arelin Freshour	113000	16000	....	....	....	....	375	599	1254	51	191	3500	3500	....	....	3500	....
Bethlehem ... Pol 1	20000	4000	....	....	....	....	....	62	229	....	38	770	770	....	....	770	....
Gray's Chapel ... Pol 2	10000	4000	....	....	....	....	....	42	104	....	25	348	348	....	....	348	....
Lebanon ... Pol 3	35000	4000	....	....	....	....	....	198	562	....	58	785	785	....	....	785	....
New Hope ... Pol 5	48000	4000	....	....	....	....	375	297	359	51	70	1597	1597	....	....	1597	....
Morganton:																	
25 **Bethel,** Roy H. Lockridge, Jr.	220000	25000	3500	....	....	....	5300	1235	3303	442	1561	8180	8180	....	....	8180	370
Bethel ... Bur 3	100000	25000	....	....	....	....	3100	785	1750	105	839	5200	5200	....	....	5200	150
Oak Forest ... Bur 24	120000	....	3500	....	....	....	2200	450	1553	337	722	2980	2980	....	....	2980	220
26 **First,** W. J. Huneycutt ... Bur 11	772093	77500	71500	35948	....	12459	2283	8398	37687	2315	153	13200	13200	9200	9200	22400	....
27 **North,** William N. Blanton, Jr.	217280	33000	8000	20860	....	3654	550	1723	6406	206	802	9090	9090	....	....	9090	....
Mt. Pleasant ... Bur 22	62280	....	....	20860	....	3654	....	292	841	94	104	2200	2200	....	....	2200	....
North Morganton ... Bur 23	155000	33000	8000	....	....	....	550	1431	5565	112	698	6890	6890	....	....	6890	....
28 **Salem,** John E. Davis, Jr.	214000	31000	15000	2500	....	....	1682	986	7532	200	715	8500	8500	....	....	8500	....
Denton's Chapel ... Bur 9	80000	....	....	2500	....	....	400	233	2310	50	336	1900	1900	....	....	1900	....
Salem ... Bur 26	134000	31000	15000	....	....	....	1282	753	5222	150	379	6600	6600	....	....	6600	....

List Number	CHARGE, CHURCH AND PASTOR	PROPERTY AND OTHER ASSETS					LOCAL CHURCH EXPENDITURES						MINISTERIAL SUPPORT—LOCAL CHURCH					
		24 Value of Church, Land, Buildings and Equipment	25 Value of Church-owned Parsonages and Furniture	26 Value of Other Assets (cash, bonds, other property, etc.)	27 Unpaid Balance on Indebtedness on Items 24, 25, 26	28 Balance of Other Indebtedness (current expenses, etc.)	30 Principal and Interest on Indebtedness, Loans, Mortgages, etc.	31 Buildings and Improvements (not including funds borrowed)	32 Church School: Lesson Materials, Supplies, Administration, etc.	33 Other Current Expenses, etc.	34 W.S.C.S.	35 Miscellaneous Benevolences	36a Pastor's Salary—Amount Set	36b Pastor's Salary—Amount Paid	37a Associate(s) Salary—Amount Set	37b Associate(s) Salary—Amount Paid	37c Total Paid—36b + 37b	38a Travel Allowance Paid Pastor
1	**Altamont-Linville Falls,** Mrs. P. F. Snyder	137000	8000	457	845	....	1524	4913	2626	3158	20	159	2900	2900	....	....	2900	....
	Altamont ..... Ave 1	28000	8000	457	....	....	....	1861	2205	767	....	10	800	800	....	....	800	....
	Concord ..... McD 4	71000	....	....	....	....	....	3052	295	1283	20	139	1628	1628	....	....	1628	....
	Linville Falls ..... Bur 19	38000	....	....	845	....	1524	....	126	1108	....	10	472	472	....	....	472	....
2	**Avery Circuit,** D. R. Freshour	85000	15000	3880	....	....	....	....	897	1321	64	344	3160	3160	....	....	3160	....
	Minneapolis ..... Ave 6	6000	3000	1952	....	....	....	....	67	248	....	40	275	275	....	....	275	....
	Mt. Zion ..... Ave 8	4500	3000	....	....	....	....	....	127	102	....	....	275	275	....	....	275	....
	Pine Grove ..... Ave 10	18000	3000	1928	....	....	....	....	432	528	64	47	1103	1103	....	....	1103	....
	Pisgah ..... Ave 11	26500	3000	....	....	....	....	....	176	214	....	21	689	689	....	....	689	....
	Vance Memorial ..... Ave 12	30000	3000	....	....	....	....	....	95	229	....	236	818	818	....	....	818	....
3	**Bakersville,** P. F. Snyder	60000	15000	3000	....	....	....	250	306	1302	90	....	1640	1640	....	....	1640	369
	Bakersville ..... Mit 1	40000	15000	3000	....	....	....	....	246	1266	90	....	1476	1476	....	....	1476	369
	Bethlehem ..... Mit 2	20000	....	....	....	....	....	250	60	36	....	....	164	164	....	....	164	....
4	**Banner Elk,** M. T. Hipps ..... Ave 2	25500	....	....	400	....	647	588	70	865	....	60	840	840	....	....	840	....
5	**Burke-McDowell,** James E. Draper	247000	10300	24633	....	....	....	1434	1117	2535	2280	315	5469	5469	....	....	5469	1093
	Bethel ..... Bur 4	50000	3200	15000	....	....	....	209	555	944	265	....	1818	1818	....	....	1818	360
	Pinnacle ..... McD 13	75000	1500	1000	....	....	....	1225	112	532	400	53	595	595	....	....	595	200
	Snow Hill ..... Bur 28	62000	2500	533	....	....	....	....	346	597	1539	212	1425	1425	....	....	1425	200
	Trinity ..... McD 17	60000	3100	8100	....	....	....	....	104	462	76	50	1631	1631	....	....	1631	333
6	Caroleen: **First-Avondale,** F. G. Bottoms	215500	25000	700	30000	....	19500	1705	1024	2437	160	530	7500	7500	....	....	7500	....
	Avondale ..... Rut 2	80500	....	....	....	....	....	523	150	834	85	125	2300	2300	....	....	2300	....
	Caroleen: First ..... Rut 3	135000	25000	700	30000	....	19500	1182	874	1603	75	405	5200	5200	....	....	5200	....
7	**Cliffside-Chase,** M. J. Byers	175500	33500	....	....	....	1200	3405	1201	5313	332	125	8000	8000	....	....	8000	....
	Chase ..... Rut 29	55500	....	....	....	....	....	1394	247	1893	109	125	1800	1800	....	....	1800	....
	Cliffside ..... Rut 6	120000	33500	....	....	....	1200	2011	954	3420	223	....	6200	6200	....	....	6200	....
8	Drexel: **Bethlehem,** Aaron Moss ..... Bur 5	60000	12500	....	....	....	....	1044	737	3488	151	389	7500	7500	....	....	7500	....
9	**Fairview,** Collins Benfield ..... Bur 10	10000	....	....	....	....	....	....	....	....	....	....	....	....	....	....	....	....
10	Forest City: **First,** Don A. Payne ..... Rut 7	472000	33000	1500	32000	....	8730	1645	6490	19263	1141	530	9217	9217	....	....	9217	1200
11	**Pleasant Grove,** R. F. Hilliard	270000	38000	....	33450	....	10500	3055	1365	1517	431	621	6800	6800	....	....	6800	1050
	Alexander ..... Rut 1	80000	....	....	....	....	....	1200	650	312	11	146	1800	1800	....	....	1800	50
	Pleasant Grove ..... Rut 19	190000	38000	....	33450	....	10500	1855	715	1205	420	475	5000	5000	....	....	5000	1000

List Number	CHARGE, CHURCH AND PASTOR	PROPERTY AND OTHER ASSETS					LOCAL CHURCH EXPENDITURES						MINISTERIAL SUPPORT—LOCAL CHURCH					
		24 Value of Church, Land, Buildings and Equipment	25 Value of Church-owned Parsonages and Furniture	26 Value of Other Assets (cash, bonds, other property, etc.)	27 Unpaid Balance on Indebtedness on Items 24, 25, 26	28 Balance of Other Indebtedness (current expenses, etc.)	30 Principal and Interest on Indebtedness, Loans, Mortgages, etc.	31 Buildings and Improvements (not including funds borrowed)	32 Church School: Lesson Materials, Supplies, Administration, etc.	33 Other Current Expenses, etc.	34 W.S.C.S.	35 Miscellaneous Benevolences	36a Pastor's Salary—Amount Set	36b Pastor's Salary—Amount Paid	37a Associate(s) Salary—Amount Set	37b Associate(s) Salary—Amount Paid	37c Total Paid—36b + 37b	38a Travel Allowance Paid Pastor
29	**St. Matthews,** J. O. Prichard ..... Bur 30	185000	25000	....	....	....	....	2946	830	4715	128	210	7200	7200	....	....	7200	....
30	**Zion-Zion Memorial,** T. A. Summey, Jr.	155000	30000	25797	....	....	....	666	1290	6169	305	333	7600	7600	....	....	7600	....
	Zion ..... Bur 32	75000	30000	....	....	....	....	412	676	2970	164	145	3800	3800	....	....	3800	....
	Zion Memorial ..... Bur 33	80000	....	25797	....	....	....	254	614	3199	141	188	3800	3800	....	....	3800	....
31	**Mount Harmony,** John H. Deyton	108000	13000	....	....	....	3500	400	1026	2164	296	175	6200	6200	....	....	6200	....
	Burke's Chapel ..... Bur 7	33000	....	....	....	....	3500	....	701	584	67	75	3100	3100	....	....	3100	....
	Mt. Harmony ..... Bur 21	75000	13000	....	....	....	....	400	325	1580	229	100	3100	3100	....	....	3100	....
32	**Mount Hebron,** John W. Herold	113500	16000	....	18000	....	....	....	798	1569	289	539	5500	5500	....	....	5500	....
	Centennial ..... Rut 5	25000	4800	....	....	....	....	....	159	282	218	....	1650	1650	....	....	1650	....
	Mt. Hebron ..... Rut 15	46500	6400	....	....	....	....	....	314	826	51	477	2200	2200	....	....	2200	....
	Pisgah ..... Rut 18	42000	4800	....	18000	....	....	....	325	461	20	62	1650	1650	....	....	1650	....
33	**Newland-Elk Park,** R. Keith Tutterow	137600	26000	....	4310	....	1450	446	908	2371	80	290	3418	3418	....	....	3418	....
	Elk Park ..... Ave 3	35000	7600	....	....	....	....	246	214	856	....	72	948	948	....	....	948	....
	Forest Home ..... Ave 4	4400	2800	....	....	....	....	....	174	312	....	29	245	245	....	....	245	....
	Jonas Ridge ..... Bur 17	20000	6000	....	....	....	....	200	223	386	....	72	650	650	....	....	650	....
	Linville ..... Ave 5	15000	3200	....	....	....	....	....	151	217	....	44	600	600	....	....	600	....
	Montezuma ..... Ave 7	7200	2800	....	....	....	....	....	....	....	....	....	....	....	....	....	....	....
	Newland ..... Ave 9	56000	3600	....	4310	....	1450	....	146	600	80	73	975	975	....	....	975	....
34	**Oak Grove-Salem,** Fred Hill	240000	48000	2500	....	....	....	15434	1376	6907	300	1242	9000	9000	....	....	9000	....
	Oak Grove ..... Rut 17	150000	35000	2500	....	....	....	15078	840	4405	76	846	5800	5800	....	....	5800	....
	Salem ..... Rut 22	90000	13000	....	....	....	....	356	536	2502	224	396	3200	3200	....	....	3200	....
35	**Oak Hill,** Collins M. Benfield ..... Bur 25	150000	15000	....	65000	....	10023	....	771	2153	407	298	7500	7600	....	....	7600	....
36	**Old Fort-Ebenezer,** Earl M. Hansel	105000	29000	8400	....	....	965	157	1105	4825	343	425	7800	7200	....	....	7200	....
	Ebenezer ..... McD 7	25000	12500	400	....	....	965	157	505	1200	160	150	3650	3650	....	....	3650	....
	Old Fort ..... McD 12	80000	16500	8000	....	....	....	....	600	3625	183	275	4150	3550	....	....	3550	....
37	**Pleasant Hill-Bethel,** R. J. Summerfield	67700	9000	....	....	....	....	....	340	1049	....	80	2720	2720	....	....	2720	....
	Bethel ..... McD 1	20000	....	....	....	....	....	....	120	380	....	....	660	660	....	....	660	....
	Carson's Chapel ..... McD 2	10000	....	....	....	....	....	....	70	160	....	....	460	460	....	....	460	....
	Pleasant Hill ..... McD 15	37700	9000	....	....	....	....	....	150	509	....	80	1600	1600	....	....	1600	....
38	**Red Hill-Tipton Hill,** Floyd J. Wood	67000	25000	....	....	....	....	....	....	....	....	....	2400	2400	....	....	2400	....
	Deyton Bend ..... Yan 6	22000	7447	....	....	....	....	....	....	....	....	....	760	760	....	....	760	....
	Red Hill ..... Mit 5	25000	11878	....	....	....	....	....	....	....	....	....	860	860	....	....	860	....
	Tipton Hill ..... Mit 7	20000	5675	....	....	....	....	....	....	....	....	....	780	780	....	....	780	....

39 Rutherford College, C. W. Avett	265000	16000	12000	....	....	....	10000	1625	4447	934	1865	6900	6900	....	....	6900	1100
Abernethy Memorial ... Bur 1	225000	16000	12000	....	....	....	10000	1477	4018	844	1698	5100	5100	....	....	5100	900
Connelly Springs ... Bur 8	40000	....	....	....	....	....	....	148	429	90	167	1800	1800	....	....	1800	200
40 Rutherfordton: **First,** F. B. Cook ... Rut 21	290000	40000	6000	5000	....	....	12023	2377	17265	1209	1083	7900	7900	....	....	7900	1500
41 Spindale, R. J. Cooke ... Rut 23	239000	38000	20004	....	....	....	1214	1965	9858	798	700	8525	8525	....	....	8525	500
42 Spruce Pine, R. N. Burson, Jr.	310000	31000	....	38675	....	7310	2944	985	13912	556	420	8000	8000	480	480	8480	555
Penland ... Mit 4	5000	....	....	....	....	....	....	63	145	....	120	....	....	480	480	480	....
Spruce Pine ... Mit 6	205000	31000	....	38675	....	7310	2944	922	13767	556	300	8000	8000	....	....	8000	555
43 Sunshine, Wayne Hoyle	200000	16500	3700	1200	....	....	10320	1782	4869	100	680	6123	6123	....	....	6123	500
Cedar Grove ... Rut 4	50000	6000	3000	1200	....	....	6500	320	1434	40	115	2026	2026	....	....	2026	200
Golden Valley ... Rut 10	30000	2500	300	....	....	....	1741	447	639	20	50	1010	1010	....	....	1010	100
Hollis ... Rut 12	....	....	....	....	....	....	....	....	....	....	....	....	....	....	....	....	....
Hopewell ... Rut 13	60000	5000	200	....	....	....	275	201	1297	25	25	1977	1977	....	....	1977	100
Sunshine ... Rut 24	60000	3000	200	....	....	....	1804	814	1499	15	490	1110	1110	....	....	1110	100
44 Table Rock, G. B. Tomlinson	80000	25000	....	1000	....	....	1440	412	2017	248	....	4750	4750	....	....	4750	800
Arney's Chapel ... Bur 2	12000	5000	....	....	....	....	....	65	270	....	....	930	930	....	....	930	200
Linville ... Bur 18	30000	10000	....	....	....	....	....	165	724	118	....	1675	1675	....	....	1675	400
Mountain Grove ... Bur 20	38000	10000	....	1000	....	....	1440	182	1023	130	....	2145	2145	....	....	2145	200
45 Tanner's Grove-Kistler's Chapel, G. A. Carnwright	112000	46000	700	1000	....	2780	514	761	1840	....	22	5750	5750	....	....	5750	....
Kistler's Chapel ... Rut 14	41000	20000	700	....	....	....	514	359	912	....	22	2875	2875	....	....	2875	....
Tanner's Grove ... Rut 25	71000	26000	....	1000	....	2780	....	402	928	....	....	2875	2875	....	....	2875	....
46 Valdese, R. T. Houts, Jr.	360000	58000	37862	24000	....	4832	8858	1821	10019	1372	742	9000	9000	....	....	9000	1500
Bollinger's Chapel ... Bur 6	72000	....	13000	....	....	....	2716	216	1162	204	104	2000	2000	....	....	2000	500
First ... Bur 12	288000	58000	24862	24000	....	4832	6142	1605	8857	1168	638	7000	7000	....	....	7000	1000
District Property	....	32500	82000	16399	....	....	....	....	....	....	....	....	....	....	....	....	....
Total	8175890	1191550	391700	467055	739	128265	120408	60286	244835	19656	20072	295037	294537	9680	9680	304217	13537
Total Last Year	7985028	1196731	346453	485376	2139	138820	112745	59048	225067	18409	17191	289738	289738	8600	9200	298938	13745
Increase	190872		45247				7663	1238	19768	1247	2881	5299	4799	1080	480	5279	
Decrease		5181		18321	1400	10555											208

List Number	CHARGE, CHURCH AND PASTOR	MINISTERIAL SUP. — LOCAL CHURCH					MINISTERIAL SUPPORT—OTHER THAN LOCAL CHURCH							CONNECTIONAL FUND					BENEVOLENCES		
		38b Travel Allowance Paid Associate(s)	38c Travel Allowance—Total Paid	39a Utilities Paid—Pastor	39b Utilities Paid—Associate(s)	39c Utilities—Total Paid	40a District Superintendents' Fund—Apportioned	40b District Superintendents' Fund—Paid	41a Episcopal Fund—Apportioned	41b Episcopal Fund—Paid	42a Conference Claimants' Fund—Apportioned	42b Conference Claimants' Fund—Paid	43a Minimum Salary Fund—Apportioned	43b Minimum Salary Fund—Paid	45b General Administration Fund—Paid	46a Jurisdictional Area, Conference, District Administration—Apportioned	46b Jurisdictional Area, Conference, District Administration—Paid	47b Interdenominational Cooperation Fund—Paid	48b Temporary General Aid Fund—Paid	50a World Service and Conference Benevolences—Apportioned	50b World Service and Conference Benevolences—Accepted	50c World Service and Conference Benevolences—Paid
1	**Altamont-Linville Falls,** Mrs. P. F. Snyder	....	....	....	....	....	123	123	52	52	719	719	142	142	...	87	87	....	...	757	757	757
	Altamont Ave 1	....	....	....	....	....	50	50	21	21	293	293	58	58	...	30	30	....	...	308	308	308
	Concord McD 4	....	....	....	....	....	50	50	21	21	293	293	58	58	...	30	30	....	...	308	308	308
	Linville Falls Bur 19	....	....	....	....	....	23	23	10	10	133	133	26	26	...	27	27	....	...	141	141	141
2	**Avery Circuit,** D. R. Freshour	....	....	....	....	....	130	130	55	55	756	756	149	149	...	95	95	....	...	797	797	797
	Minneapolis Ave 6	....	....	....	....	....	13	13	5	5	76	76	15	15	...	10	9	....	...	80	80	80
	Mt. Zion Ave 8	....	....	....	....	....	13	13	5	5	75	75	16	16	...	9	9	....	...	80	80	80
	Pine Grove Ave 10	....	....	....	....	....	44	44	19	19	257	257	50	50	...	32	33	....	...	271	271	271
	Pisgah Ave 11	....	....	....	....	....	30	30	13	13	174	174	34	34	...	22	22	....	...	183	183	183
	Vance Memorial Ave 12	....	....	....	....	....	30	30	13	13	174	174	34	34	...	22	22	....	...	183	183	183
3	**Bakersville,** P. F. Snyder	....	369	168	....	168	104	104	44	44	605	605	119	119	...	100	....	....	...	637	637	637
	Bakersville Mit 1	....	369	168	....	168	94	94	40	40	544	544	107	107	...	90	....	....	...	573	573	573
	Bethlehem Mit 2	....	....	....	....	....	10	10	4	4	61	61	12	12	...	10	....	....	...	64	64	64
4	**Banner Elk,** M. T. Hipps Ave 2	....	....	....	....	....	17	17	7	7	101	101	20	20	...	18	24	....	...	106	106	106
5	**Burke-McDowell,** James E. Draper	....	1093	56	....	56	165	165	70	70	956	956	189	189	...	204	188	....	...	1008	1008	901
	Bethel Bur 4	....	360	32	....	32	48	48	20	20	277	277	55	55	...	59	62	....	...	292	292	292
	Pinnacle McD 13	....	200	....	....	....	44	44	19	19	258	258	51	51	...	55	28	....	...	272	272	165
	Snow Hill Bur 28	....	200	24	....	24	25	25	11	11	144	144	28	28	...	31	47	....	...	152	152	152
	Trinity McD 17	....	333	....	....	....	48	48	20	20	277	277	55	55	...	59	51	....	...	292	292	292
6	Caroleen: **First-Avondale,** F. G. Bottoms	....	....	....	....	....	243	243	103	103	1411	1411	278	278	...	225	225	....	...	1487	1487	1487
	Avondale Rut 2	....	....	....	....	....	78	78	33	33	454	454	90	90	...	71	71	....	...	478	478	478
	Caroleen: First Rut 3	....	....	....	....	....	165	165	70	70	957	957	188	188	...	154	154	....	...	109	1009	1009
7	**Cliffside-Chase,** M. J. Byers	....	....	....	....	....	156	156	66	66	907	907	179	179	...	240	65	....	...	956	956	956
	Chase Rut 29	....	....	....	....	....	48	48	20	20	277	277	55	55	...	60	65	....	...	292	292	292
	Cliffside Rut 6	....	....	....	....	....	108	108	46	46	630	630	124	124	...	180	....	....	...	664	664	664
8	Drexel: **Bethlehem,** Aaron Moss Bur 5	....	....	....	....	....	165	165	70	70	956	956	189	189	...	216	216	....	...	1009	1009	1009
9	**Fairview,** Collins Benfield Bur 10	....	....	....	....	....	....	....	....	....	....	....	....	....	...	....	....	....	...	....	....	....
10	Forest City: **First,** Don A. Payne Rut 7	....	1200	1000	....	1000	636	636	271	271	3703	3703	731	731	...	330	330	....	...	3904	3904	3904
11	**Pleasant Grove,** R. F. Hilliard	....	1050	600	....	600	318	318	135	135	1852	1852	365	365	...	254	254	....	...	1954	1954	1954
	Alexander Rut 1	....	50	....	....	....	66	66	28	28	385	385	76	76	...	52	52	....	...	407	407	407
	Pleasant Grove Rut 19	....	1000	600	....	600	252	252	107	107	1467	1467	289	289	...	202	202	....	...	1547	1547	1547

12 Wells Spring-Brooks Chapel, J. G. Boyd	....	....	....	....	....	**134**	**134**	**57**	**57**	**782**	**782**	**154**	**154**	...	**164**	....	....	...	**823**	**823**	**773**
Brooks Chapel ... Cle 37	....	....	....	....	....	27	27	11	11	156	156	31	31	...	35	....	....	...	165	165	165
Mundy's Chapel ... Cle 40	....	....	....	....	....	13	13	6	6	76	76	15	15	...	18	....	....	...	80	80	80
Wells Spring ... Rut 30	....	....	....	....	....	94	94	40	40	550	550	108	108	...	111	....	....	...	578	578	528
13 Friendship-Shady Grove, G. A. Upton	....	**2000**	**600**	....	**600**	**230**	**230**	**98**	**98**	**1334**	**1334**	**264**	**264**	...	**240**	**240**	....	...	**1408**	**1408**	**1350**
Friendship ... Bur 13	....	1000	300	....	300	101	101	43	43	587	587	116	116	...	120	120	....	...	620	620	562
Shady Grove ... Bur 27	....	1000	300	....	300	129	129	55	55	747	747	148	148	...	120	120	....	...	788	788	788
14 Gilkey, Robert G. Wolf	....	....	....	....	....	**130**	**130**	**55**	**55**	**756**	**756**	**149**	**149**	...	**133**	**133**	....	...	**797**	**797**	**797**
Gilboa ... Rut 8	....	....	....	....	....	42	42	18	18	242	242	48	48	...	42	42	....	...	256	256	256
Gilkey ... Rut 9	....	....	....	....	....	68	68	28	28	393	393	77	77	...	69	69	....	...	414	414	414
Thermal City ... Rut 26	....	....	....	....	....	20	20	9	9	121	121	24	24	...	22	22	....	...	127	127	127
15 Glen Alpine, H. P. Myers, Jr.	....	....	**700**	....	**700**	**303**	**303**	**129**	**129**	**1764**	**1764**	**348**	**348**	...	**308**	**308**	....	...	**1858**	**1858**	**1858**
Glen Alpine ... Bur 15	....	....	700	....	700	260	260	110	110	1513	1513	298	298	...	255	255	....	...	1593	1593	1593
St. Luke's ... Bur 29	....	....	....	....	....	43	43	19	19	251	251	50	50	...	53	53	....	...	265	265	265
16 Henrietta-Providence, Elton L. Strickland	....	....	....	....	....	**147**	**156**	**63**	**66**	**858**	**908**	**169**	**179**	...	**186**	**186**	....	...	**903**	**903**	**956**
Henrietta ... Rut 11	....	....	....	....	....	56	56	24	24	329	329	65	65	...	73	76	....	...	345	345	345
Providence ... Bur 29	....	....	....	....	....	91	100	39	42	529	579	104	114	...	113	110	....	...	558	558	611
17 Hildebran, B. T. Gantt	....	**400**	**400**	....	**400**	**130**	**130**	**55**	**55**	**756**	**756**	**149**	**149**	...	**179**	**179**	....	...	**797**	**797**	**797**
Hildebran ... Bur 16	....	400	400	....	400	102	102	43	43	591	591	116	116	...	143	143	....	...	591	591	623
Warlick's Chapel ... Bur 31	....	....	....	....	....	28	28	12	12	165	165	33	33	...	36	36	....	...	165	165	174
Marion:																						
18 Addie's Chapel, G. W. Slade ... McD 20	....	....	....	....	....	**56**	**56**	**24**	**24**	**328**	**328**	**65**	**65**	...	**87**	....	....	...	**345**	**345**	**345**
19 Clinchfield-Nebo, Clay J. Morgan	....	....	....	....	....	**199**	**199**	**85**	**85**	**1158**	**1158**	**229**	**229**	...	**234**	**234**	....	...	**1222**	**1222**	**1222**
Clinchfield ... McD 3	....	....	....	....	....	121	121	52	52	705	705	139	139	...	126	126	....	...	744	744	744
Nebo ... McD 11	....	....	....	....	....	78	78	33	33	453	453	90	90	...	108	108	....	...	478	478	478
20 East Marion-West Marion, Boyce Huffstetler	....	....	....	....	....	**230**	**230**	**98**	**98**	**1334**	**1334**	**264**	**264**	...	**300**	**343**	....	...	**1408**	**1408**	**1408**
East Marion ... McD 6	....	....	....	....	....	150	150	64	64	868	868	172	172	...	210	210	....	...	917	917	917
West Marion ... McD 18	....	....	....	....	....	80	80	34	34	466	466	92	92	...	90	133	....	...	491	491	491
21 First, N. C. Williams, Jr. ... McD 8	....	**600**	**600**	....	**600**	**736**	**736**	**313**	**313**	**4283**	**4283**	**845**	**845**	...	**315**	**315**	....	...	**4515**	**4515**	**4515**
22 St. Mark's-Cross Mill, R. J. Essary	....	....	....	....	....	**186**	**186**	**79**	**79**	**1083**	**1083**	**214**	**214**	...	**228**	**228**	....	...	**1142**	**1142**	**1142**
Cross Mill ... McD 5	....	....	....	....	....	128	128	54	54	743	743	146	146	...	143	143	....	...	784	784	784
St. Mark's ... McD 19	....	....	....	....	....	58	58	25	25	340	340	68	68	...	85	85	....	...	358	358	358
23 Marion Circuit, B. W. Moody	....	....	....	....	....	**199**	**199**	**85**	**85**	**1158**	**1158**	**229**	**229**	...	**204**	**185**	....	...	**1222**	**1222**	**1222**
Glenwood ... McD 9	....	....	....	....	....	79	79	34	34	463	463	92	92	...	82	74	....	...	489	489	489
Pleasant Grove ... McD 14	....	....	....	....	....	40	40	17	17	232	232	46	46	...	40	37	....	...	244	244	244
Providence ... McD 16	....	....	....	....	....	80	80	34	34	463	463	91	91	...	82	74	....	...	489	489	489
24 Mill Spring, Arelin Freshour	....	....	....	....	....	**117**	**117**	**50**	**50**	**681**	**681**	**134**	**134**	...	**105**	**105**	....	...	**717**	**717**	**717**
Bethlehem ... Pol 1	....	....	....	....	....	23	23	10	10	136	136	27	27	...	21	21	....	...	143	143	143
Gray's Chapel ... Pol 2	....	....	....	....	....	15	15	7	7	89	89	17	17	...	14	14	....	...	93	93	93
Lebanon ... Pol 3	....	....	....	....	....	35	35	15	15	204	204	40	40	...	32	32	....	...	216	216	216
New Hope ... Pol 5	....	....	....	....	....	44	44	18	18	252	252	50	50	...	38	38	....	...	265	265	265
Morganton:																						
25 Bethel, Roy H. Lockridge, Jr.	....	**370**	**135**	....	**135**	**204**	**204**	**86**	**86**	**1183**	**1183**	**234**	**234**	...	**251**	**251**	....	...	**1248**	**1248**	**1248**
Bethel ... Bur 3	....	150	95	....	95	122	122	51	51	710	710	140	140	...	151	151	....	...	749	749	749
Oak Forest ... Bur 24	....	220	40	....	40	82	82	35	35	473	473	94	94	...	100	100	....	...	499	499	499
26 First, W. J. Huneycutt ... Bur 11	....	....	....	....	....	**1187**	**1187**	**504**	**504**	**6902**	**6902**	**1362**	**1362**	...	**390**	**390**	....	...	**7276**	**7276**	**7276**
27 North, William N. Blanton, Jr.	....	....	....	....	....	**299**	**299**	**127**	**127**	**1738**	**1738**	**343**	**343**	...	**268**	**334**	....	...	**1832**	**1832**	**1832**
Mt. Pleasant ... Bur 22	....	....	....	....	....	61	61	26	26	353	353	69	69	...	66	66	....	...	372	372	372
North Morganton ... Bur 23	....	....	....	....	....	238	238	101	101	1385	1385	274	274	...	202	268	....	...	1460	1460	1460
28 Salem, John E. Davis, Jr.	....	....	....	....	....	**247**	**247**	**105**	**105**	**1436**	**1436**	**283**	**283**	...	**255**	**255**	....	...	**1514**	**1514**	**1514**
Denton's Chapel ... Bur 9	....	....	....	....	....	61	61	26	26	353	353	69	69	...	80	80	....	...	372	372	372
Salem ... Bur 26	....	....	....	....	....	186	186	79	79	1083	1083	214	214	...	175	175	....	...	1142	1142	1142

MARION DISTRICT—Table 2-A (Continued)

List Number	CHARGE, CHURCH AND PASTOR	MINISTERIAL SUP. — LOCAL CHURCH					MINISTERIAL SUPPORT—OTHER THAN LOCAL CHURCH								CONNECTIONAL FUND					BENEVOLENCES		
		Travel Allowance Paid Associate(s) 38b	Travel Allowance—Total Paid 38c	Utilities Paid—Pastor 39a	Utilities Paid—Associate(s) 39b	Utilities—Total Paid 39c	District Superintendents' Fund—Apportioned 40a	District Superintendents' Fund—Paid 40b	Episcopal Fund—Apportioned 41a	Episcopal Fund—Paid 41b	Conference Claimants' Fund—Apportioned 42a	Conference Claimants' Fund—Paid 42b	Minimum Salary Fund—Apportioned 43a	Minimum Salary Fund—Paid 43b	General Administration Fund—Paid 45b	Jurisdictional Area, Conference, District Administration—Apportioned 46a	Jurisdictional Area, Conference, District Administration—Paid 46b	Interdenominational Cooperation Fund—Paid 47b	Temporary General Aid Fund—Paid 48b	World Service and Conference Benevolences—Apportioned 50a	World Service and Conference Benevolences—Accepted 50b	World Service and Conference Benevolences—Paid 50c
29	**St. Matthews,** J. O. Prichard ..... Bur 30	....	....	....	....	....	165	165	70	70	956	956	189	189	...	216	216	....	...	1009	1009	1009
30	**Zion-Zion Memorial,** T. A. Summey, Jr.	....	....	....	....	....	204	204	86	86	1183	1183	234	234	...	228	228	....	...	1248	1248	1248
	Zion ..... Bur 32	....	....	....	....	....	102	102	43	43	591	591	117	117	...	114	114	....	...	624	624	624
	Zion Memorial ..... Bur 33	....	....	....	....	....	102	102	43	43	592	592	117	117	...	114	114	....	...	624	624	624
31	**Mount Harmony,** John H. Deyton	....	....	....	....	....	143	143	61	61	832	832	164	164	...	186	186	....	...	876	876	876
	Burke's Chapel ..... Bur 7	....	....	....	....	....	71	71	31	31	416	416	82	82	...	93	93	....	...	438	438	438
	Mt. Harmony ..... Bur 21	....	....	....	....	....	72	72	30	30	416	416	82	82	...	93	93	....	...	438	438	438
32	**Mount Hebron,** John W. Herold	....	....	....	....	....	143	143	61	61	832	832	164	164	...	159	160	....	...	876	876	876
	Centennial ..... Rut 5	....	....	....	....	....	43	43	18	18	250	250	49	49	...	48	48	....	...	263	263	263
	Mt. Hebron ..... Rut 15	....	....	....	....	....	57	57	25	25	332	332	66	66	...	63	64	....	...	350	350	350
	Pisgah ..... Rut 18	....	....	....	....	....	43	43	18	18	250	250	49	49	...	48	48	....	...	263	263	263
33	**Newland-Elk Park,** R. Keith Tutterow	....	....	....	....	....	159	159	68	68	920	920	182	182	...	108	108	....	...	970	970	970
	Elk Park ..... Ave 3	....	....	....	....	....	40	40	17	17	230	230	46	46	...	27	27	....	...	242	242	242
	Forest Home ..... Ave 4	....	....	....	....	....	16	16	7	7	92	92	18	18	...	11	11	....	...	98	98	98
	Jonas Ridge ..... Bur 17	....	....	....	....	....	40	40	17	17	230	230	45	45	...	27	27	....	...	242	242	242
	Linville ..... Ave 5	....	....	....	....	....	24	24	10	10	138	138	27	27	...	16	16	....	...	146	146	146
	Montezuma ..... Ave 7	....	....	....	....	....	....	....	....	....	....	....	....	....	...	....	....	....	...	....	....	....
	Newland ..... Ave 9	....	....	....	....	....	39	39	17	17	230	230	46	46	...	27	27	....	...	242	242	242
34	**Oak Grove-Salem,** Fred Hill	....	....	....	....	....	312	312	132	132	1814	1814	358	358	...	270	270	....	...	1913	1913	1913
	Oak Grove ..... Rut 17	....	....	....	....	....	208	208	88	88	1209	1209	239	239	...	180	180	....	...	1275	1275	1275
	Salem ..... Rut 22	....	....	....	....	....	104	104	44	44	605	605	119	119	...	90	90	....	...	638	638	638
35	**Oak Hill,** Collins M. Benfield ..... Bur 25	....	....	....	....	....	182	182	77	77	1059	1059	209	209	...	225	207	....	...	1115	1115	1115
36	**Old Fort-Ebenezer,** Earl M. Hansel	....	....	600	....	600	252	252	107	107	1466	1466	289	289	...	234	108	....	...	1547	1547	1577
	Ebenezer ..... McD 7	....	....	....	....	....	117	117	50	50	680	680	134	134	...	109	108	....	...	718	718	718
	Old Fort ..... McD 12	....	....	600	....	600	135	135	57	57	786	786	155	155	...	125	....	....	...	829	829	859
37	**Pleasant Hill-Bethel,** R. J. Summerfield	....	....	....	....	....	76	76	32	32	440	440	88	88	...	78	....	....	...	465	465	442
	Bethel ..... McD 1	....	....	....	....	....	22	22	9	9	125	125	25	25	...	18	....	....	...	133	133	133
	Carson's Chapel ..... McD 2	....	....	....	....	....	13	13	6	6	76	76	15	15	...	12	....	....	...	80	80	39
	Pleasant Hill ..... McD 15	....	....	....	....	....	41	41	17	17	239	239	48	48	...	48	....	....	...	252	252	270
38	**Red Hill-Tipton Hill,** Floyd J. Wood	....	....	....	....	....	82	82	35	35	480	480	94	94	...	72	....	....	...	505	505	505
	Deyton Bend ..... Yan 6	....	....	....	....	....	34	34	15	15	202	202	40	40	...	24	....	....	...	213	213	213
	Red Hill ..... Mit 5	....	....	....	....	....	35	35	15	15	202	202	40	40	...	24	....	....	...	213	213	213
	Tipton Hill ..... Mit 7	....	....	....	....	....	13	13	5	5	76	76	14	14	...	24	....	....	...	79	79	79

39 Rutherford College, C. W. Avett	....	**1100**	**800**	....	**800**	**260**	**260**	**110**	**110**	**1513**	**1513**	**298**	**298**	...	**264**	....	....	...	**1594**	**1594**	**1594**
Abernethy Memorial ..... Bur 1	....	900	800	....	800	217	217	92	92	1261	1261	248	248	...	189	....	....	...	1328	1328	1328
Connelly Springs ..... Bur 8	....	200	....	....	....	43	43	18	18	252	252	50	50	...	75	....	....	...	266	266	266
40 Rutherfordton: **First,** F. B. Cook ..... Rut 21	....	**1500**	**600**	....	**600**	**529**	**529**	**225**	**225**	**3072**	**3072**	**607**	**607**	...	**300**	**300**	....	...	**3239**	**3239**	**3239**
41 Spindale, R. J. Cooke ..... Rut 23	....	**500**	....	....	....	**372**	**372**	**158**	**158**	**2167**	**2167**	**428**	**428**	...	**270**	**270**	....	...	**2284**	**2284**	**2284**
42 Spruce Pine, R. N. Burson, Jr.	....	**555**	....	....	....	**273**	**273**	**116**	**116**	**1587**	**1587**	**313**	**313**	...	**255**	....	....	...	**1672**	**1672**	**1672**
Penland ..... Mit 4	....	....	....	....	....	9	9	4	4	51	51	10	10	...	....	....	....	...	54	54	54
Spruce Pine ..... Mit 6	....	555	....	....	....	264	264	112	112	1536	1536	303	303	...	....	....	....	...	1618	1618	1618
43 Sunshine, Wayne Hoyle	....	**500**	....	....	....	**186**	**186**	**79**	**79**	**1083**	**1083**	**214**	**214**	...	**183**	....	....	...	**1142**	**1142**	**1142**
Cedar Grove ..... Rut 4	....	200	....	....	....	62	62	27	27	361	361	71	71	...	60	....	....	...	381	381	381
Golden Valley ..... Rut 10	....	100	....	....	....	31	31	13	13	180	180	36	36	...	30	....	....	...	190	190	190
Hollis ..... Rut 12	....	....	....	....	....	....	....	....	....	....	....	....	....	...	....	....	....	...	....	....	....
Hopewell ..... Rut 13	....	100	....	....	....	59	59	25	25	346	346	68	68	...	59	....	....	...	364	364	364
Sunshine ..... Rut 24	....	100	....	....	....	34	34	14	14	196	196	39	39	...	34	....	....	...	207	207	207
44 Table Rock, G. B. Tomlinson	....	**800**	....	....	....	**142**	**142**	**60**	**60**	**817**	**817**	**162**	**162**	...	**165**	**165**	....	...	**860**	**860**	**860**
Arney's Chapel ..... Bur 2	....	200	....	....	....	23	23	10	10	133	133	26	26	...	24	24	....	...	139	139	139
Linville ..... Bur 18	....	400	....	....	....	52	52	22	22	297	297	59	59	...	63	63	....	...	313	313	313
Mountain Grove ..... Bur 20	....	200	....	....	....	67	67	28	28	387	387	77	77	...	78	78	....	...	408	408	408
45 Tanner's Grove-Kistler's Chapel, G. A. Carnwright	....	....	....	....	....	**117**	**117**	**50**	**50**	**681**	**681**	**134**	**134**	...	**173**	....	....	...	**717**	**717**	**717**
Kistler's Chapel ..... Rut 14	....	....	....	....	....	59	59	25	25	340	340	67	67	...	86	....	....	...	359	359	359
Tanner's Grove ..... Rut 25	....	....	....	....	....	58	58	25	25	341	341	67	67	...	87	....	....	...	358	358	358
46 Valdese, R. T. Houts, Jr.	....	**1500**	....	....	....	**433**	**433**	**184**	**184**	**2519**	**2519**	**497**	**497**	...	**315**	**315**	....	...	**2657**	**2657**	**2657**
Bollinger's Chapel ..... Bur 6	....	500	....	....	....	86	86	37	37	504	504	99	99	...	63	63	....	...	532	532	532
First ..... Bur 12	....	1000	....	....	....	347	347	147	147	2015	2015	398	398	...	252	252	....	...	2125	2125	2125
District Property	....	....	....	....	....	....	....	....	....	....	....	....	....	...	....	....	....	...	....	....	....
Total		**13537**	**6259**		6259	**10821**	**10830**	**4597**	**4600**	**62921**	**62971**	**12420**	**12430**		**9317**	**7703**			**66331**	**66331**	**66176**
Total Last Year		13545	6242		6242	10352	10538	4344	4349	60351	60370	13498	13501		8952	7991	190		67698	67698	67644
Increase			17		17	469	292	253	251	2570	2601				365						
Decrease		208										1078	1071			288	190		1367	1367	1468

List Number	CHARGE, CHURCH AND PASTOR	BENEVOLENCES								OTHER CONFERENCE BENEVOLENCES									Grand Total Paid (lines 30-68)
		52 World Service Special Gifts	53 General Advance Specials	54 One Great Hour of Sharing	55 Fellowship of Suffering and Service	56 United Methodist Student Day	57 Youth Service Fund	58 Race Relations Sunday	59 Fund for Reconciliation	60 Christian Education Sunday	61 Higher Education	62 Conference Advance Specials	63 Hospitals and Golden Cross	64 Homes for Children, Youth and Aged	65 Commitment Day	66 Builders' Club	67 District Missions, $1.00 Per Member	68 All Other Benevolences	69
1	**Altamont-Linville Falls,** Mrs. P. F. Snyder	....	....	....	....	4	15	10	....	9	705	....	22	312	5	....	266	....	18528
	Altamont ..... Ave 1	....	....	....	....	2	....	5	....	4	287	....	9	126	2	....	115	....	6953
	Concord ..... McD 4	....	....	....	....	2	15	5	....	4	287	....	9	126	2	....	129	....	7756
	Linville Falls ..... Bur 19	....	....	....	....	....	....	....	....	1	131	....	4	60	1	....	22	....	3819
2	**Avery Circuit,** D. R. Freshour	....	....	86	....	5	50	65	....	10	742	....	23	329	5	....	239	....	9322
	Minneapolis ..... Ave 6	....	....	15	....	....	....	12	....	1	74	....	2	34	1	....	40	....	1007
	Mt. Zion ..... Ave 8	....	....	14	....	1	....	5	....	1	74	....	3	32	....	....	29	....	861
	Pine Grove ..... Ave 10	....	....	17	....	2	50	17	....	4	252	....	8	111	2	....	100	....	3411
	Pisgah ..... Ave 11	....	....	15	....	1	....	10	....	2	171	....	5	76	1	....	47	....	1884
	Vance Memorial ..... Ave 12	....	....	25	....	1	....	21	....	2	171	....	5	76	1	....	23	....	2159
3	**Bakersville,** P. F. Snyder	....	....	....	....	....	4	13	....	8	594	....	19	262	4	....	145	....	6683
	Bakersville ..... Mit 1	....	....	....	....	....	4	....	....	7	534	....	17	236	4	....	96	....	5871
	Bethlehem ..... Mit 2	....	....	....	....	....	....	13	....	1	60	....	2	26	....	....	49	....	812
4	**Banner Elk,** M. T. Hipps ..... Ave 2	....	50	....	20	1	....	....	20	1	99	....	3	44	1	....	18	....	3602
5	**Burke-McDowell,** James E. Draper	....	....	....	....	5	....	....	....	12	840	....	26	374	6	30	373	....	18434
	Bethel ..... Bur 4	....	....	....	....	2	....	....	....	4	272	....	8	120	2	30	147	....	5522
	Pinnacle ..... McD 13	....	....	....	....	1	....	....	....	2	154	....	5	71	1	....	74	....	3990
	Snow Hill ..... Bur 28	....	....	....	....	....	....	....	....	2	142	....	5	63	1	....	78	....	5041
	Trinity ..... McD 17	....	....	....	....	2	....	....	....	4	272	....	8	120	2	....	74	....	3881
6	Caroleen: **First-Avondale,** F. G. Bottoms	....	175	25	50	9	50	100	....	19	1385	....	43	612	10	45	356	20	39502
	Avondale ..... Rut 2	....	....	....	25	3	....	25	....	6	445	....	14	196	3	....	109	....	6047
	Caroleen: First ..... Rut 3	....	175	25	25	6	50	75	....	13	940	....	29	416	7	45	247	20	33455
7	**Cliffside-Chase,** M. J. Byers	....	75	....	4	2	....	....	....	12	890	....	28	394	6	145	65	....	23526
	Chase ..... Rut 29	....	75	....	....	2	....	....	....	4	271	....	9	120	2	145	65	....	7018
	Cliffside ..... Rut 6	....	....	....	4	....	....	....	....	8	619	....	19	274	4	....	....	....	16508
8	Drexel: **Bethlehem,** Aaron Moss ..... Bur 5	....	150	68	15	6	....	50	....	13	940	....	29	416	7	45	228	....	17881
9	**Fairview,** Collins Benfield ..... Bur 10	....	....	....	....	....	....	....	....	....	....	....	....	....	....	....	....	....	....
10	Forest City: **First,** Don A. Payne ..... Rut 7	....	50	83	83	23	....	150	348	48	3638	....	113	1608	25	215	300	....	65475
11	**Pleasant Grove,** R. F. Hilliard	....	200	20	10	11	....	73	....	24	1818	....	57	804	12	95	474	....	34415
	Alexander ..... Rut 1	....	....	10	....	2	....	13	....	5	378	....	12	168	3	25	115	....	5914
	Pleasant Grove ..... Rut 19	....	200	10	10	9	....	60	....	19	1440	....	45	636	9	70	359	....	28501

12 **Wells Spring-Brooks Chapel,** J. G. Boyd	....	....	....	....	3	....	40	....	9	719	....	21	317	4	....	116	....	13219
Brooks Chapel ... Cle 37	....	....	....	....	1	....	....	....	2	153	....	5	68	1	....	50	....	3325
Mundy's Chapel ... Cle 40	....	....	....	....	....	....	15	....	1	74	....	2	33	....	....	16	....	1106
Wells Spring ... Rut 30	....	....	....	....	2	....	25	....	6	492	....	14	216	3	....	50	....	8788
13 **Friendship-Shady Grove,** G. A. Upton	....	....	....	56	9	....	48	55	18	1258	....	40	558	9	387	457	....	25755
Friendship ... Bur 13	....	....	....	56	4	....	18	15	8	524	....	17	234	4	217	196	....	14601
Shady Grove ... Bur 27	....	....	....	....	5	....	30	40	10	734	....	23	324	5	170	261	....	11154
14 **Gilkey,** Robert G. Wolf	....	....	....	25	5	....	52	....	10	742	....	23	328	5	90	235	....	21074
Gilboa ... Rut 8	....	....	....	10	1	....	42	....	3	237	....	7	105	1	50	53	....	3941
Gilkey ... Rut 9	....	....	....	10	3	....	5	....	5	386	....	12	171	3	10	110	....	14305
Thermal City ... Rut 26	....	....	....	5	1	....	5	....	2	119	....	4	52	1	30	72	....	2828
15 **Glen Alpine,** H. P. Myers, Jr.	....	300	....	32	11	25	101	60	23	1732	....	54	766	12	255	383	....	26394
Glen Alpine ... Bur 15	....	300	....	23	9	25	91	60	20	1485	....	46	656	10	165	330	....	22167
St. Luke's ... Bur 29	....	....	....	9	2	....	10	....	3	247	....	8	110	2	90	53	....	4227
16 **Henrietta-Providence,** Elton L. Strickland	....	17	....	....	6	....	15	112	12	890	....	28	293	6	75	264	....	23047
Henrietta ... Rut 11	....	17	....	....	2	....	3	....	4	321	....	10	142	2	15	70	....	8662
Providence ... Bur 29	....	....	....	....	4	....	12	112	8	569	....	18	151	4	60	194	....	14385
17 **Hildebran,** B. T. Gantt	50	25	15	....	5	....	155	....	10	742	....	23	328	5	80	232	....	17522
Hildebran ... Bur 16	40	17	10	....	4	....	70	....	8	580	....	18	256	4	50	172	....	11900
Warlick's Chapel ... Bur 31	10	8	5	....	1	....	85	....	2	162	....	5	72	1	30	60	....	5622
Marion:																		
18 **Addie's Chapel,** G. W. Slade ... McD 20	....	....	....	....	2	....	50	75	4	322	....	10	142	2	87	124	....	12842
19 **Clinchfield-Nebo,** Clay J. Morgan	....	....	....	....	7	25	76	....	15	1138	....	36	503	8	....	408	....	20810
Clinchfield ... McD 3	....	....	....	....	4	....	37	....	9	693	....	22	306	5	....	228	....	9905
Nebo ... McD 11	....	....	....	....	3	25	39	....	6	445	....	14	197	3	....	180	....	10905
20 **East Marion-West Marion,** Boyce Huffstetler	....	....	25	....	8	75	17	82	18	1310	....	41	580	9	60	310	25	32382
East Marion ... McD 6	....	....	....	....	5	75	....	45	12	853	....	26	377	6	15	207	25	25351
West Marion ... McD 18	....	....	25	....	3	....	17	37	6	457	....	15	203	3	45	103	....	7031
21 **First,** N. C. Williams, Jr. ... McD 8	....	600	50	50	26	....	1042	....	56	4206	....	131	1860	29	300	641	....	59792
22 **St. Mark's-Cross Mill,** R. J. Essary	....	....	....	4	7	....	2	....	14	1064	....	33	471	7	80	354	....	26048
Cross Mill ... McD 5	....	....	....	....	5	....	....	....	10	730	....	22	323	5	40	229	....	10938
St. Mark's ... McD 19	....	....	....	4	2	....	2	....	4	334	....	11	148	2	40	125	....	15110
23 **Marion Circuit,** B. W. Moody	....	....	97	55	7	30	39	....	15	1138	....	36	503	8	55	293	....	18184
Glenwood ... McD 9	....	....	44	34	3	12	20	....	6	455	....	14	201	4	15	118	....	7276
Pleasant Grove ... McD 14	....	....	23	5	1	....	5	....	3	228	....	7	101	1	....	33	....	3497
Providence ... McD 16	....	....	30	16	3	18	14	....	6	455	....	15	201	3	40	142	....	7411
24 **Mill Spring,** Arelin Freshour	....	....	....	87	4	....	19	....	9	668	....	21	295	4	45	226	119	9271
Bethlehem ... Pol 1	....	....	....	19	1	....	3	....	2	134	....	4	59	1	....	46	30	1758
Gray's Chapel ... Pol 2	....	....	....	17	....	....	....	....	1	88	....	3	38	....	....	27	5	933
Lebanon ... Pol 3	....	....	....	28	1	....	6	....	3	200	....	6	89	1	15	70	28	2592
New Hope ... Pol 5	....	....	....	23	2	....	10	....	3	246	....	8	109	2	30	83	56	3988
Morganton:																		
25 **Bethel,** Roy H. Lockridge, Jr.	....	125	50	45	7	25	305	....	16	1163	....	36	515	8	250	286	153	26696
Bethel ... Bur 3	....	75	25	25	4	13	200	....	10	698	....	22	309	5	115	163	71	15682
Oak Forest ... Bur 24	....	50	25	20	3	12	105	....	6	465	....	14	206	3	115	123	82	11014
26 **First,** W. J. Huneycutt ... Bur 11	....	4800	275	255	43	....	707	1450	91	6779	....	212	2997	47	1072	1415	100	123559
27 **North,** William N. Blanton, Jr.	....	400	....	59	11	40	58	135	23	1707	....	53	765	12	85	438	....	30890
Mt. Pleasant ... Bur 22	....	....	....	19	2	....	16	35	5	346	....	11	153	2	55	111	....	8887
North Morganton ... Bur 23	....	400	....	40	9	40	42	100	18	1361	....	42	612	10	30	327	....	22003
28 **Salem,** John E. Davis, Jr.	....	225	....	....	9	50	52	....	19	1410	100	44	623	10	35	407	....	26439
Denton's Chapel ... Bur 9	....	75	....	....	2	....	22	....	5	347	25	11	152	2	5	81	....	6917
Salem ... Bur 26	....	150	....	....	7	50	30	....	14	1063	75	33	471	8	30	326	....	19522

List Number	CHARGE, CHURCH AND PASTOR	BENEVOLENCES								OTHER CONFERENCE BENEVOLENCES									
		52 World Service Special Gifts	53 General Advance Specials	54 One Great Hour of Sharing	55 Fellowship of Suffering and Service	56 United Methodist Student Day	57 Youth Service Fund	58 Race Relations Sunday	59 Fund for Reconciliation	60 Christian Education Sunday	61 Higher Education	62 Conference Advance Specials	63 Hospitals and Golden Cross	64 Homes for Children, Youth and Aged	65 Commitment Day	66 Builders' Club	67 District Missions, $1.00 Per Member	68 All Other Benevolences	69 Grand Total Paid (lines 30-68)
29	**St. Matthews,** J. O. Prichard ..... Bur 30	....	....	....	....	6	....	....	50	13	940	....	29	416	7	50	275	....	20420
30	**Zion-Zion Memorial,** T. A. Summey, Jr.	....	210	80	75	7	30	46	....	16	1163	....	36	515	8	30	268	....	22030
	Zion ..... Bur 32	....	110	25	25	4	25	14	....	8	581	....	18	258	4	15	120	....	10965
	Zion Memorial ..... Bur 33	....	100	55	50	3	5	32	....	8	582	....	18	257	4	15	148	....	11065
31	**Mount Harmony,** John H. Deyton	....	75	12	15	5	....	53	155	11	816	....	26	361	5	31	228	....	17816
	Burke's Chapel ..... Bur 7	....	30	4	5	2	....	10	50	6	408	....	13	180	3	....	100	....	9969
	Mt. Harmony ..... Bur 21	....	45	8	10	3	....	43	105	5	408	....	13	181	2	31	128	....	7847
32	**Mount Hebron,** John W. Herold	....	....	38	27	5	....	6	27	11	816	....	26	361	5	75	283	....	12611
	Centennial ..... Rut 5	....	....	7	5	2	....	2	....	3	245	....	8	108	1	....	85	....	3446
	Mt. Hebron ..... Rut 15	....	....	16	15	2	....	2	20	5	326	....	10	145	2	45	113	....	5463
	Pisgah ..... Rut 18	....	....	15	7	1	....	2	7	3	245	....	8	108	2	30	85	....	3702
33	**Newland-Elk Park,** R. Keith Tutterow	....	100	40	....	6	....	60	....	12	898	....	28	401	6	90	330	....	13341
	Elk Park ..... Ave 3	....	25	10	....	2	....	20	....	3	224	....	7	101	1	....	82	....	3413
	Forest Home ..... Ave 4	....	10	4	....	....	....	10	....	1	90	....	3	40	....	....	33	....	1193
	Jonas Ridge ..... Bur 17	....	25	10	....	1	....	10	....	3	225	....	7	100	2	10	83	....	2608
	Linville ..... Ave 5	....	15	6	....	1	....	10	....	2	135	....	4	60	1	35	50	....	1692
	Montezuma ..... Ave 7	....	....	....	....	....	....	....	....	....	....	....	....	....	....	....	....	....	....
	Newland ..... Ave 9	....	25	10	....	2	....	10	....	3	224	....	7	100	2	45	82	....	4435
34	**Oak Grove-Salem,** Fred Hill	....	827	65	50	11	30	78	....	24	1781	75	56	787	12	155	396	20	43425
	Oak Grove ..... Rut 17	....	565	25	....	7	20	58	....	16	1188	....	37	525	8	125	253	....	33071
	Salem ..... Rut 22	....	262	40	50	4	10	20	....	8	593	75	19	262	4	30	143	20	10354
35	**Oak Hill,** Collins M. Benfield ..... Bur 25	....	....	35	30	6	10	17	....	14	1039	....	32	460	7	35	266	....	26052
36	**Old Fort-Ebenezer,** Earl M. Hansel	45	....	35	18	9	26	....	81	19	1440	30	45	640	10	70	175	....	22062
	Ebenezer ..... McD 7	....	....	11	13	4	15	....	22	9	668	30	21	298	5	10	50	....	9750
	Old Fort ..... McD 12	45	....	24	5	5	11	....	59	10	772	....	24	342	5	60	125	....	12312
37	**Pleasant Hill-Bethel,** R. J. Summerfield	....	....	....	....	3	....	....	....	5	394	....	12	173	3	....	....	....	5857
	Bethel ..... McD 1	....	....	....	....	1	....	....	....	2	124	....	4	54	1	....	....	....	1660
	Carson's Chapel ..... McD 2	....	....	....	....	....	....	....	....	....	35	....	1	15	....	....	....	....	890
	Pleasant Hill ..... McD 15	....	....	....	....	2	....	....	....	3	235	....	7	104	2	....	....	....	3307
38	**Red Hill-Tipton Hill,** Floyd J. Wood	....	....	....	....	2	1	51	....	6	470	....	15	207	3	....	211	....	4562
	Deyton Bend ..... Yan 6	....	....	....	....	....	1	....	....	3	198	....	6	87	1	....	50	....	1610
	Red Hill ..... Mit 5	....	....	....	....	1	....	51	....	2	198	....	6	87	1	....	100	....	1811
	Tipton Hill ..... Mit 7	....	....	....	....	1	....	....	....	1	74	....	3	33	1	....	61	....	1141

39 Rutherford College, C. W. Avett	....	455	40	44	9	....	109	100	20	1484	100	46	656	10	....	....	500	35019
Abernethy Memorial ... Bur 1	....	455	40	44	7	....	84	100	17	1237	100	38	547	8	....	....	500	31160
Connelly Springs ... Bur 8	....	....	....	....	2	....	25	....	3	247	....	8	109	2	....	....	....	3859
40 Rutherfordton: **First,** F. B. Cook ... Rut 21	....	4280	....	130	19	....	400	55	41	3017	50	95	1335	21	715	533	....	62620
41 Spindale, R. J. Cooke ... Rut 23	....	386	100	31	13	100	56	65	28	2128	....	67	940	15	155	200	....	33523
42 Spruce Pine, R. N. Burson, Jr.	....	250	193	95	10	....	109	10	21	1559	....	49	689	11	145	304	....	42568
Penland ... Mit 4	....	50	....	6	1	....	25	....	1	52	....	2	24	1	20	19	....	1137
Spruce Pine ... Mit 6	....	200	193	89	9	....	84	10	20	1507	....	47	665	10	125	285	....	41431
43 Sunshine, Wayne Hoyle	....	....	35	20	7	30	30	158	14	1064	410	33	471	7	190	324	288	30159
Cedar Grove ... Rut 4	....	....	10	....	3	10	....	....	5	355	10	11	157	3	65	115	125	12406
Golden Valley ... Rut 10	....	....	10	....	1	10	10	75	2	177	100	5	78	1	50	60	13	5049
Hollis ... Rut 12	....	....	....	....	....	....	....	....	....	....	....	....	....	....	....	....	....	....
Hopewell ... Rut 13	....	....	5	10	2	10	10	....	4	339	100	11	151	2	75	85	150	5716
Sunshine ... Rut 24	....	....	10	10	1	....	10	83	3	193	200	6	85	1	....	64	....	6988
44 Table Rock, G. B. Tomlinson	....	125	....	....	5	....	9	....	11	801	....	25	355	5	55	235	....	13499
Arney's Chapel ... Bur 2	....	35	....	....	1	....	....	....	2	130	....	4	59	1	25	23	....	2100
Linville ... Bur 18	....	35	....	....	2	....	2	....	4	291	....	9	128	2	....	89	....	4450
Mountain Grove ... Bur 20	....	55	....	....	2	....	7	....	5	380	....	12	168	2	30	123	....	6949
45 Tanner's Grove-Kistler's Chapel, G. A. Carnwright	....	....	....	....	2	2	....	....	9	668	....	21	295	4	90	189	....	14646
Kistler's Chapel ... Rut 14	....	....	....	....	2	....	....	....	4	334	....	11	147	2	60	89	....	6181
Tanner's Grove ... Rut 25	....	....	....	....	....	2	....	....	5	334	....	10	148	2	30	100	....	8465
46 Valdese, R. T. Houts, Jr.	....	850	....	114	15	81	184	511	33	2474	300	77	1094	17	440	603	....	51542
Bollinger's Chapel ... Bur 6	....	100	....	30	3	....	20	....	6	496	50	15	219	3	....	129	....	9294
First ... Bur 12	....	750	....	84	12	81	164	511	27	1978	250	62	875	14	440	474	....	42248
District Property	....	....	....	....	....	....	....	....	....	....	....	....	....	....	....	....	....	....
Total	95	14750	1467	1499	376	699	4447	3549	826	61591	1065	1923	27155	422	5837	13873	1225	1223044
Total Last Year	694	18759	1027	1703	395	1241	219	8624	842	63376	955	1864	27997	430	6633	14536	2415	1206498
Increase			440				4228				110	59						
Decrease	599	4009		204	19	542		5075	16	1785			842	8	796	663	1190	16546

CHARGE, CHURCH AND PASTOR (List Number)	CHURCH MEMBERSHIP												CHURCH SCHOOL								W.S.C.S.		
	1 Total Members Reported at Close of Last Year	2 Received this Year on Confession of Faith or Restored	3 Received from Other United Methodist Churches	4 Received from Other Denominations	5 Removed by Charge Conference Action or Withdrawn	6 Removed by Transfer to Other United Methodist Churches	7 Removed by Transfer to Other Denominations	8 Removed by Death	9 Total Members at Close of This Year	10 Average Attendance at the Principal Weekly Worship Service(s)	11 Number of Persons Baptized This Year (all ages)	12 Preparatory Members Now on Roll (all baptized children under 16)	13 Number of Leaders	14 Children (birth through sixth grade) in All Classes and Groups	15 Youth	16 Adults	17 Total Church School Membership	18 Average Attendance	19 Number of Ongoing Classes and Groups for Learning	20 Number of Short-term Classes and Groups for Learning	21 Membership of Society (incl. Wesleyan Service Guild)	22 Amount Paid for Local Church and Community Work	23 United Methodist Men Group
1 **Alleghany-Grayson**, Shirley T. Jones	**218**	**4**	....	**1**	....	**1**	....	**4**	**218**	**117**	....	**15**	**15**	**33**	**18**	**81**	**147**	**91**	**8**	**7**	**64**	**961**	....
Cox Chapel ... Gra 1	56	....	....	....	....	1	....	1	54	30	....	2	3	6	3	27	39	30	4	2	26	154	....
Piney Creek ... All 3	27	4	....	....	....	....	....	1	30	14	....	....	3	6	....	6	15	7	1	1	....	....	....
Potato Creek ... Gra 2	40	....	....	....	....	....	....	1	39	17	....	....	3	4	3	17	27	14	1	2	10	307	....
Shiloh ... All 4	95	....	....	1	....	....	....	1	95	56	....	13	6	17	12	31	66	40	2	2	28	500	....
2 **Arbor Grove-Union**, J. Frank Herman	**339**	**7**	**1**	....	....	**1**	**3**	**3**	**340**	**171**	**3**	**18**	**24**	**49**	**44**	**168**	**285**	**147**	**31**	**6**	**57**	**1465**	**1**
Arbor Grove ... Wlk 2	144	7	1	....	....	....	....	....	152	96	3	9	12	20	18	95	145	86	15	3	27	580	1
Union ... Wlk 16	195	....	....	....	....	1	3	3	188	75	....	9	12	29	26	73	140	61	16	3	30	885	....
3 **Bethany**, D. D. Holt ... Ash 2	**195**	**7**	**2**	**2**	....	**1**	....	**2**	**203**	....	**8**	**1**	**19**	**25**	**13**	**61**	**118**	**47**	....	....	**41**	**410**	**1**
4 Boone: **Boone**, M. V. Thumm ... Wat 3	**601**	**12**	**30**	**4**	....	**12**	**12**	**1**	**622**	**377**	**9**	**129**	**52**	**164**	**92**	**140**	**448**	**235**	**27**	**6**	**144**	**927**	**1**
5 **Deerfield**, Wade E. Wright ... Wat 13	**104**	**3**	**3**	....	....	**6**	....	**2**	**102**	**65**	....	**12**	**7**	**35**	**8**	**53**	**103**	**52**	**4**	**3**	**15**	**900**	**1**
6 **Boone Circuit**, Byrd H. Metcalf	**265**	**4**	**8**	....	....	**1**	....	**4**	**272**	**162**	**4**	....	**21**	**33**	**58**	**128**	**240**	**160**	**5**	**2**	**10**	....	....
Bethelview ... Wat 1	89	1	2	....	....	....	....	2	90	55	1	....	7	15	20	45	87	55	3	1	....	....	....
Friendship ... Wat 4	69	....	5	....	....	1	....	2	71	55	....	....	6	10	15	40	71	55	....	....	....	....	....
Hopewell ... Wat 6	69	3	1	....	....	....	....	....	73	35	3	....	6	3	17	39	65	35	2	1	10	....	....
Pleasant Valley ... Wat 10	38	....	....	....	....	....	....	....	38	17	....	....	2	5	6	4	17	15	....	....	....	....	....
7 **Boonville-Mitchell's Chapel**, Derrell L. Parris	**367**	**13**	**6**	**2**	....	**6**	....	**4**	**378**	**175**	**17**	**28**	**38**	**107**	**83**	**197**	**425**	**220**	**27**	**9**	**88**	**702**	**1**
Boonville ... Yad 3	164	3	6	1	....	4	....	1	169	80	5	21	20	49	35	85	189	95	12	4	49	363	1
Mitchell's Chapel ... Yad 11	203	10	....	1	....	2	....	3	209	95	12	7	18	58	48	112	236	125	15	5	39	339	....
8 **Center**, R. H. Ballard ... Yad 4	**269**	**6**	**2**	**4**	....	....	**1**	**5**	**275**	**150**	**7**	**9**	**22**	**38**	**31**	**94**	**185**	**150**	**19**	**4**	**24**	**68**	**1**
9 **Creston-Green Valley**, George W. Dalton	**309**	....	....	....	**1**	**1**	....	**8**	**299**	**83**	....	**6**	**12**	**28**	**29**	**60**	**129**	**80**	**12**	**3**	**8**	**12**	....
Creston ... Ash 9	59	....	....	....	....	....	....	....	59	10	....	....	....	....	....	....	....	....	....	....	8	12	....
Green Valley ... Ash 11	64	....	....	....	....	....	....	1	63	....	....	....	4	10	10	15	39	25	5	1	....	....	....
Little Laurel ... Ash 17	37	....	....	....	....	1	....	1	35	30	....	....	5	12	11	24	52	30	4	1	....	....	....
Mt. View ... Ash 20	26	....	....	....	....	....	....	1	25	8	....	....	....	....	....	....	....	....	....	....	....	....	....
River View ... Ash 26	39	....	....	....	1	....	....	3	35	10	....	....	....	....	....	....	....	....	....	....	....	....	....
Roundabout ... Ash 29	19	....	....	....	....	....	....	1	18	....	....	....	....	....	....	....	....	....	....	....	....	....	....
Sutherland ... Ash 32	65	....	....	....	....	....	....	1	64	25	....	6	3	6	8	21	38	25	3	1	....	....	....
10 Elkin: **First**, O. D. Smith ... Sur 8	**662**	**9**	**6**	**4**	....	**17**	**1**	**5**	**658**	**231**	**7**	**51**	**49**	**88**	**58**	**163**	**358**	**152**	**37**	**8**	**186**	**392**	**1**
11 **Elkin Circuit**, W. Ralph Surratt	**292**	**1**	**2**	**3**	....	**8**	**4**	**2**	**284**	**36**	**4**	**13**	**28**	**49**	**68**	**65**	**210**	**104**	**15**	**15**	....	**89**	**1**
Charity ... Wlk 4	102	1	....	2	....	....	1	1	103	35	1	3	7	16	13	14	50	33	6	3	....	....	....
Maple Springs ... Wlk 10	116	....	2	....	....	....	2	....	116	1	3	10	16	24	38	32	110	54	6	9	....	89	1
Roaring River ... Wlk 12	66	....	....	1	....	....	1	1	65	....	....	....	5	9	17	19	50	17	3	3	....	....	....
Ronda ... Wlk 13	8	....	....	....	....	8	....	....	....	....	....	....	....	....	....	....	....	....	....	....	....	....	....
12 **Elkin-Jonesville**, Mrs. Sophia J. East	**174**	**2**	....	....	....	....	....	**5**	**171**	**80**	**3**	**32**	**13**	**44**	**14**	**57**	**128**	**13**	....	....	**20**	....	....
Anna Jarvis ... Yad 22	19	1	....	....	....	....	....	1	19	....	....	....	3	12	4	6	25	13	....	....	....	....	....
Piney Grove ... Wlk 19	69	1	....	....	....	....	....	1	69	30	1	15	5	10	5	25	45	....	....	....	10	....	....
Wesley Chapel ... Sur 34	86	....	....	....	....	....	....	3	83	50	2	17	5	22	5	26	58	....	....	....	10	....	....

13 Helton, George W. MacDow	**276**	**5**	....	....	....	**2**	....	....	**279**	**85**	**5**	....	**19**	**21**	**12**	**83**	**135**	**66**	**21**	**3**	**31**	**200**	....
Ashley Chapel ... Ash 1	30	....	....	....	....	....	....	....	30	10	....	....	1	1	2	9	13	6	2	....	....	....	....
Grassy Creek ... Ash 12	83	....	....	....	....	....	....	....	83	28	....	....	5	2	2	38	47	20	5	2	15	50	....
Greenwood ... Ash 13	43	....	....	....	....	....	....	....	43	15	....	....	3	5	....	9	17	12	3	....	....	....	....
Helton ... Ash 14	72	5	....	....	....	2	....	....	75	20	5	....	7	9	7	21	44	20	8	1	10	50	....
Lansing ... Ash 15	48	....	....	....	....	....	....	....	48	12	....	....	3	4	1	6	14	8	3	....	6	100	....
14 Hiddenite, Robert P. Crawley	**276**	**2**	**2**	**2**	....	....	**2**	**3**	**277**	**150**	**2**	**12**	**24**	**32**	**38**	**132**	**226**	**138**	**20**	**11**	**34**	**342**	....
Hiddenite ... Ale 3	133	....	2	....	....	....	2	3	130	60	....	6	12	9	15	70	106	70	10	5	20	307	....
Liberty ... Ale 4	143	2	....	2	....	....	....	....	147	90	2	6	12	23	23	62	120	68	10	6	14	35	....
15 Jefferson, W. E. Andrews	**379**	**9**	**2**	**3**	**2**	**4**	....	**1**	**386**	**125**	**6**	**31**	**36**	**63**	**37**	**82**	**218**	**149**	**19**	**10**	**54**	**409**	....
Jefferson ... Ash 15	273	9	2	3	2	4	....	1	280	110	6	24	28	61	29	72	190	135	16	8	54	409	....
Orion ... Ash 22	85	....	....	....	....	....	....	....	85	15	....	7	8	2	8	10	28	14	3	2	....	....	....
Trinity ... Ash 34	21	....	....	....	....	....	....	....	21	....	....	....	....	....	....	....	....	....	....	....	....	....	....
16 Jonesville, J. E. Hawkins ... Yad 8	**174**	**1**	**1**	**1**	....	**1**	....	**2**	**174**	**94**	**3**	**22**	**13**	**32**	**40**	**47**	**132**	**81**	**12**	**5**	**24**	**500**	**1**
17 Miller's Creek, J. L. McKinney	**204**	**6**	**10**	**7**	....	**3**	....	....	**224**	**136**	**13**	**24**	**16**	**47**	**30**	**99**	**192**	**131**	**19**	**5**	**26**	**142**	....
Charity ... Wlk 5	21	....	....	....	....	....	....	....	21	16	....	....	4	12	5	16	37	16	4	....	....	....	....
Miller's Creek ... Wlk 11	183	6	10	7	....	3	....	....	203	120	13	24	12	35	25	83	155	115	15	5	26	142	....
18 Moravian Falls, Herman H. Mandell	**254**	....	**2**	....	....	....	....	**1**	**255**	**68**	....	....	**21**	**45**	**38**	**66**	**170**	**101**	**12**	**7**	**15**	....	....
Dunkirk ... Wlk 6	81	....	2	....	....	....	....	....	83	....	....	....	7	21	24	23	75	46	4	2	....	....	....
Eschol ... Wlk 7	39	....	....	....	....	....	....	....	39	21	....	....	5	7	3	10	25	20	3	2	....	....	....
Moravian Falls ... Wlk 3	134	....	....	....	....	....	....	1	133	47	....	....	9	17	11	33	70	35	5	3	15	....	....
19 Mount Bethel, W. R. Ormond ... Ale 6	**300**	**7**	**4**	....	....	**1**	**1**	**2**	**307**	**140**	**2**	**27**	**35**	**93**	**37**	**88**	**253**	**145**	**17**	**7**	**36**	**685**	....
20 Mountain Park-Grassy Creek, F. E. Blalock	**301**	**8**	**3**	**3**	**17**	**3**	**2**	**5**	**288**	**135**	**10**	**16**	**24**	**50**	**35**	**107**	**216**	**128**	**17**	**1**	**28**	**177**	....
Ebenezer ... Sur 6	83	....	....	....	11	1	....	2	69	38	....	2	8	15	9	20	52	32	4	....	12	98	....
Grassy Creek ... Sur 10	177	6	3	2	....	....	2	1	185	79	7	14	12	28	21	69	130	77	10	1	16	79	....
Mountain Park ... Sur 15	41	2	....	1	6	2	....	2	34	18	3	....	4	7	5	18	34	19	3	....	....	....	....
21 Nathan's Creek, Baxter W. Proffitt	**189**	**3**	**1**	**1**	....	....	....	**1**	**193**	**148**	....	....	**8**	**36**	**22**	**32**	**98**	**56**	**8**	....	....	....	....
Chestnut Hill ... Ash 6	18	....	1	....	....	....	....	....	19	10	....	....	....	....	....	....	....	....	....	....	....	....	....
Mt. Zion ... All 2	63	....	....	....	....	....	....	....	63	40	....	....	....	....	....	....	....	....	....	....	....	....	....
Nathan's Creek ... Ash 21	47	3	....	1	....	....	....	1	50	60	....	....	4	20	10	10	44	16	4	....	....	....	....
Transou ... Ash 33	61	....	....	....	....	....	....	....	61	38	....	....	4	16	12	22	54	40	4	....	....	....	....
22 North Wilkesboro: **First,** W. L. Lanier Wlk 9	**646**	**10**	**19**	**9**	....	**19**	**2**	**5**	**658**	**275**	**8**	**74**	**57**	**103**	**85**	**233**	**478**	**235**	**20**	**5**	**166**	**2676**	**1**
23 Rocky Springs, Thomas F. Prichard	**364**	**2**	....	....	....	....	....	....	**366**	**181**	....	**19**	**32**	**60**	**47**	**141**	**280**	**178**	**19**	**4**	**41**	**185**	....
Carson's Chapel ... Ale 1	89	....	....	....	....	....	....	....	89	43	....	6	6	14	12	36	68	36	5	1	....	....	....
Center ... Ale 2	51	....	....	....	....	....	....	....	51	38	....	3	6	13	3	32	54	33	4	....	14	50	....
Rocky Springs ... Ale 7	127	2	....	....	....	....	....	....	129	60	....	7	11	20	18	41	90	60	6	2	12	70	....
South River ... Ale 8	97	....	....	....	....	....	....	....	97	40	....	3	9	13	14	32	68	49	4	1	15	65	....
24 Saint Home-Philadelphia, C. W. Bailey	**139**	**3**	....	....	**4**	....	**1**	**3**	**134**	**100**	**24**	**9**	**19**	**44**	**26**	**38**	**127**	**96**	....	....	**22**	**800**	**1**
Beaver Creek ... Wlk 18	11	....	....	....	....	....	....	....	11	10	2	2	....	....	....	....	....	....	....	....	....	....	....
Boone Chapel ... Wat 14	13	2	....	....	....	....	1	1	13	10	....	1	....	....	....	....	....	....	....	....	....	....	....
Philadelphia ... Ale 11	85	....	....	....	....	....	....	1	84	60	....	6	9	20	14	24	67	54	....	....	12	600	1
Saint Home ... Wlk 20	30	1	....	....	4	....	....	1	26	20	22	....	10	24	12	14	60	42	....	....	10	200	....
25 Saint Paul's, W. P. Elder	**466**	**6**	**1**	**1**	**6**	....	**1**	**8**	**439**	**236**	**6**	**6**	**45**	**84**	**99**	**106**	**334**	**238**	**24**	**6**	**65**	**650**	....
Mt. Grove ... Yad 12	132	3	....	....	6	....	....	1	128	65	3	....	10	29	27	23	89	65	5	1	19	12	....
St. Paul's ... Yad 19	125	....	1	....	....	....	....	3	123	56	....	3	8	12	28	25	73	55	6	2	23	628	....
Temple Hill ... Wlk 14	130	....	....	....	....	....	1	3	126	60	....	3	15	15	32	40	102	60	7	2	23	10	....
Wesley Chapel ... Ire 40	59	3	....	1	....	....	....	1	62	55	3	....	12	28	12	18	70	58	6	1	....	....	....
26 Sparta, Ray S. Cody ... All 5	**209**	....	**6**	**1**	....	**5**	**1**	....	**210**	**79**	**1**	**24**	**10**	**55**	**18**	**74**	**157**	**81**	**10**	**4**	**48**	**1184**	**1**
27 Stony Point-Marvin, B. T. Myers	**509**	**5**	**2**	**2**	....	....	**4**	**6**	**508**	**236**	**4**	**31**	**32**	**91**	**80**	**160**	**363**	**213**	**33**	**19**	**53**	**145**	**1**
Marvin ... Ale 5	147	....	....	....	....	....	....	2	145	72	1	10	12	42	28	52	134	87	18	7	28	75	1
Stony Point ... Ale 9	362	5	2	2	....	....	4	4	363	164	3	21	20	49	52	108	229	126	15	12	25	70	....

List Number	CHARGE, CHURCH AND PASTOR	CHURCH MEMBERSHIP												CHURCH SCHOOL									W.S.C.S.		United Methodist Men Group 23
		1 Total Members Reported at Close of Last Year	2 Received this Year on Confession of Faith or Restored	3 Received from Other United Methodist Churches	4 Received from Other Denominations	5 Removed by Charge Conference Action or Withdrawn	6 Removed by Transfer to Other United Methodist Churches	7 Removed by Transfer to Other Denominations	8 Removed by Death	9 Total Members at Close of This Year	10 Average Attendance at the Principal Weekly Worship Service(s)	11 Number of Persons Baptized This Year (all ages)	12 Preparatory Members Now on Roll (all baptized children under 16)	13 Number of Leaders	14 Children (birth through sixth grade) in All Classes and Groups	15 Youth	16 Adults	17 Total Church School Membership	18 Average Attendance	19 Number of Ongoing Classes and Groups for Learning	20 Number of Short-term Classes and Groups for Learning	21 Membership of Society (incl. Wesleyan Service Guild)	22 Amount Paid for Local Church and Community Work	
28	**Taylorsville,** Edward D. Lee ..... Ale 10	189	5	3	4	1	....	....	2	198	75	3	30	13	36	23	72	144	65	12	5	48	479	....
29	**Thurmond,** Otis T. Hayes	113	5	1	....	....	....	....	1	118	100	2	....	16	30	15	66	127	....	....	....	....	....	....
	Antioch ..... All 1	46	2	....	....	....	....	....	....	48	40	2	....	5	10	5	35	55	....	....	....	....	....	....
	White Rock ..... Sur 30	67	3	1	....	....	....	....	1	70	60	....	....	11	20	10	31	72	....	....	....	....	....	....
30	**Todd,** Alvin G. Jones	410	23	....	....	2	....	8	6	417	229	20	2	24	39	35	161	259	223	19	12	36	....	....
	Blackburn Chapel ..... Ash 4	69	2	....	....	....	....	1	2	68	50	3	1	5	6	7	40	58	48	4	3	9	....	....
	Calvary ..... Ash 5	89	4	....	....	2	....	....	1	90	48	....	....	6	8	8	32	54	45	5	3	12	....	....
	Cranberry ..... Ash 8	13	....	....	....	....	....	....	....	13	....	....	....	....	....	....	....	....	....	....	....	....	....	....
	Stephen's Memorial ..... Ash 31	61	1	....	....	....	....	2	1	59	28	1	....	4	6	4	20	34	32	4	3	....	....	....
	Zion ..... Ash 37	178	16	....	....	....	....	5	2	187	103	16	1	9	19	16	69	113	98	6	3	15	....	....
31	**Warrensville,** P. G. Kale	283	....	3	....	....	1	....	6	279	137	....	21	16	51	32	126	225	96	14	5	....	....	2
	Clifton ..... Ash 7	50	....	....	....	....	....	....	2	48	20	....	3	2	6	4	9	21	11	2	1	....	....	....
	Mill Creek ..... Ash 19	36	....	3	....	....	....	....	....	39	20	....	5	2	5	3	11	21	....	....	....	....	....	....
	Rich Hill ..... Ash 25	41	....	....	....	....	....	....	1	40	15	....	3	2	4	4	10	20	15	2	1	....	....	....
	Smethport ..... Ash 30	92	....	....	....	....	....	....	3	89	50	....	5	6	16	12	65	99	35	6	2	....	....	1
	Warrensville ..... Ash 35	64	....	....	....	....	1	....	....	63	32	....	5	4	20	9	31	64	35	4	1	....	....	1
32	**Watauga,** D. H. Lutz	478	....	5	....	....	1	1	6	475	181	....	2	34	81	38	192	345	202	23	4	28	482	....
	Henson's Chapel ..... Wat 5	192	....	2	....	....	1	1	3	189	75	....	....	11	35	18	86	150	80	11	1	18	447	....
	Liberty ..... Wat 7	51	....	....	....	....	....	....	....	51	....	....	....	3	12	4	26	45	40	3	1	....	....	....
	Mabel ..... Wat 8	114	....	....	....	....	....	....	1	113	65	....	2	15	26	12	52	105	57	6	2	....	....	....
	Piney Grove ..... Wat 9	52	....	....	....	....	....	....	1	51	6	....	....	....	....	....	....	....	....	....	....	....	....	....
	Valle Crucis ..... Wat 12	69	....	3	....	....	....	....	1	71	35	....	....	5	8	4	28	45	25	3	....	10	35	....
33	**West Jefferson,** Robert W. Walters .. Ash 36	276	1	2	1	....	5	....	3	272	90	....	2	18	30	20	70	138	70	....	2	45	925	1
34	**West Yadkin,** S. E. White	327	2	....	....	....	....	2	1	326	200	2	....	30	60	68	80	238	186	20	....	....	....	....
	Asbury ..... Yad 1	143	....	....	....	....	....	....	....	143	64	....	....	10	22	21	40	93	61	7	....	....	....	....
	Hanes Grove ..... Yad 6	80	....	....	....	....	....	....	....	80	58	....	....	10	18	17	20	65	55	6	....	....	....	....
	Longtown ..... Yad 9	104	2	....	....	....	....	2	1	103	78	2	....	10	20	30	20	80	70	7	....	....	....	....
35	**Wilkesboro,** D. Austin Hamilton ..... Wlk 17	383	10	17	....	....	3	1	3	403	217	16	53	31	121	59	163	374	159	19	5	70	244	1
36	**Yadkinville,** T. J. Howard ..... Yad 21	214	9	7	15	....	1	1	1	242	148	14	43	28	46	32	73	179	106	11	20	45	216	1
	District Property	....	....	....	....	....	....	....	....	....	....	....	....	....	....	....	....	....	....	....	....	....	....	....
	Total	11134	190	151	70	33	103	48	111	11250	5212	203	762	901	2043	1482	3758	8184	4594	554	203	1572	16367	18
	Total Last Year	11107	224	160	79	88	145	84	118	11134	5350	256	795	898	2041	1456	3694	8089	4867	557	237	1692	21183	18
	Increase	27								116				3	2	26	64	95						
	Decrease		34	9	9	55	42	36	7		138	53	33						273	3	34	120	4816	

List Number	CHARGE, CHURCH AND PASTOR	PROPERTY AND OTHER ASSETS					LOCAL CHURCH EXPENDITURES						MINISTERIAL SUPPORT—LOCAL CHURCH					
		24 Value of Church, Land, Buildings and Equipment	25 Value of Church-owned Parsonages and Furniture	26 Value of Other Assets (cash, bonds, other property, etc.)	27 Unpaid Balance on Indebtedness on Items 24, 25, 26	28 Balance of Other Indebtedness (current expenses, etc.)	30 Principal and Interest on Indebtedness, Loans, Mortgages, etc.	31 Buildings and Improvements (not including funds borrowed)	32 Church School: Lesson Materials, Supplies, Administration, etc.	33 Other Current Expenses, etc.	34 W.S.C.S.	35 Miscellaneous Benevolences	36a Pastor's Salary—Amount Set	36b Pastor's Salary—Amount Paid	37a Associate(s) Salary—Amount Set	37b Associate(s) Salary—Amount Paid	37c Total Paid—36b + 37b	38a Travel Allowance Paid Pastor
1	**Alleghany-Grayson**, Shirley T. Jones	90000	30000	....	750	....	1250	1628	319	1419	395	131	3700	3700	....	....	3700	....
	Cox Chapel Gra 1	10000	7500	....	....	....	....	1520	81	445	121	34	1080	1080	....	....	1080	....
	Piney Creek All 3	38500	7500	....	750	....	1250	....	29	260	....	17	455	455	....	....	455	....
	Potato Creek Gra 2	22300	7500	....	....	....	....	108	64	319	113	24	660	660	....	....	660	....
	Shiloh All 4	19200	7500	....	....	....	....	....	145	395	161	56	1505	1505	....	....	1505	....
2	**Arbor Grove-Union**, J. Frank Herman	106000	24000	....	....	....	....	2915	581	4049	184	208	7000	7000	....	....	7000	....
	Arbor Grove Wlk 2	54000	....	....	....	....	....	40	203	2680	99	104	3500	3500	....	....	3500	....
	Union Wlk 16	52000	24000	....	....	....	....	2875	378	1369	85	104	3500	3500	....	....	3500	....
3	**Bethany**, D. D. Holt Ash 2	100000	10300	800	....	....	....	861	567	1752	199	237	3000	3000	....	....	3000	600
4	Boone: **Boone**, M. V. Thumm Wat 3	291000	49000	....	17994	....	3000	....	3400	16459	1601	533	8500	8500	4000	4000	12500	1500
5	**Deerfield**, Wade E. Wright Wat 13	38580	14752	....	11500	....	2300	700	650	900	....	67	3500	3500	....	....	3500	....
6	**Boone Circuit**, Byrd H. Metcalf	49600	16000	....	....	....	....	1170	434	2084	....	218	2623	2623	....	....	2623	....
	Bethelview Wat 1	12000	5334	....	....	....	....	270	143	1235	....	49	780	780	....	....	780	....
	Friendship Wat 4	14500	5333	....	....	....	....	618	126	478	....	117	813	813	....	....	813	....
	Hopewell Wat 6	18100	5333	....	....	....	....	143	125	325	....	42	819	819	....	....	819	....
	Pleasant Valley Wat 10	5000	....	....	....	....	....	139	40	46	....	10	211	211	....	....	211	....
7	**Boonville-Mitchell's Chapel**, Derrell L. Parris	161800	20500	2300	16000	....	3214	3501	1726	4817	436	624	7200	7200	....	....	7200	....
	Boonville Yad 3	85000	10750	1500	....	....	....	1055	986	2549	306	462	3750	3750	....	....	3750	....
	Mitchell's Chapel Yad 11	76800	9750	800	16000	....	3214	2446	740	2268	130	162	3450	3450	....	....	3450	....
8	**Center**, R. H. Ballard Yad 4	145000	46000	....	....	....	....	2847	667	3149	200	230	6600	6600	....	....	6600	....
9	**Creston-Green Valley**, George W. Dalton	56800	20000	4725	....	....	....	380	215	716	82	304	3300	3300	....	....	3300	....
	Creston Ash 9	7000	17000	4725	....	....	....	45	....	108	82	61	701	701	....	....	701	....
	Green Valley Ash 11	14000	3000	....	....	....	....	105	65	131	....	61	701	701	....	....	701	....
	Little Laurel Ash 17	10000	....	....	....	....	....	45	63	181	....	54	430	430	....	....	430	....
	Mt. View Ash 20	2000	....	....	....	....	....	....	....	20	....	6	66	66	....	....	66	....
	River View Ash 26	15000	....	....	....	....	....	45	....	135	....	61	701	701	....	....	701	....
	Roundabout Ash 29	800	....	....	....	....	....	....	....	....	....	....	....	....	....	....	....	....
	Sutherland Ash 32	8000	....	....	....	....	....	140	87	141	....	61	701	701	....	....	701	....
10	Elkin: **First**, O. D. Smith Sur 8	880600	74400	....	....	....	....	3200	5677	19567	2275	785	8900	8900	....	....	8900	700
11	**Elkin Circuit**, W. Ralph Surratt	99500	13950	....	....	580	....	545	1089	1996	146	47	4400	4400	....	....	4400	....
	Charity Wlk 4	33500	4000	....	....	....	....	94	287	521	....	24	1080	1080	....	....	1080	....
	Maple Springs Wlk 10	46000	61000	....	....	500	....	451	585	1348	146	....	2200	2200	....	....	2200	....
	Roaring River Wlk 12	11000	3850	....	....	80	....	....	217	127	....	23	1120	1120	....	....	1120	....
	Ronda Wlk 13	9000	....	....	....	....	....	....	....	....	....	....	....	....	....	....	....	....
12	**Elkin-Jonesville**, Mrs. Sophia J. East	125000	6000	....	297	....	....	....	160	416	....	....	1185	1185	....	....	1185	....
	Anna Jarvis Yad 22	25000	....	....	297	....	....	....	48	108	....	....	275	275	....	....	275	....
	Piney Grove Wlk 19	50000	....	....	....	....	....	....	52	108	....	....	360	360	....	....	360	....
	Wesley Chapel Sur 34	50000	6000	....	....	....	....	....	60	200	....	....	550	550	....	....	550	....

List Number	CHARGE, CHURCH AND PASTOR	PROPERTY AND OTHER ASSETS					LOCAL CHURCH EXPENDITURES						MINISTERIAL SUPPORT—LOCAL CHURCH					
		24 Value of Church, Land, Buildings and Equipment	25 Value of Church-owned Parsonages and Furniture	26 Value of Other Assets (cash, bonds, other property, etc.)	27 Unpaid Balance on Indebtedness on Items 24, 25, 26	28 Balance of Other Indebtedness (current expenses, etc.)	30 Principal and Interest on Indebtedness, Loans, Mortgages, etc.	31 Buildings and Improvements (not including funds borrowed)	32 Church School: Lesson Materials, Supplies, Administration, etc.	33 Other Current Expenses, etc.	34 W.S.C.S.	35 Miscellaneous Benevolences	36a Pastor's Salary—Amount Set	36b Pastor's Salary—Amount Paid	37a Associate(s) Salary—Amount Set	37b Associate(s) Salary—Amount Paid	37c Total Paid—36b + 37b	38a Travel Allowance Paid Pastor
13	**Helton,** George W. MacDow	48600	15000	....	....	....	....	....	604	1238	....	457	3734	3734	....	....	3734	....
	Ashley Chapel ... Ash 1	4200	1050	....	....	....	....	....	48	116	....	9	270	270	....	....	270	....
	Grassy Creek ... Ash 12	16600	4500	....	....	....	....	....	169	387	....	358	1185	1185	....	....	1185	....
	Greenwood ... Ash 13	10000	2100	....	....	....	....	....	41	191	....	22	534	534	....	....	534	....
	Helton ... Ash 14	8000	4500	....	....	....	....	....	166	202	....	43	1147	1147	....	....	1147	....
	Lansing ... Ash 15	9800	2850	....	....	....	....	....	180	342	....	25	598	598	....	....	598	....
14	**Hiddenite,** Robert P. Crawley	140000	8000	230	3100	....	900	156	721	2148	135	170	5900	5900	....	....	5900	....
	Hiddenite ... Ale 3	72000	4000	....	....	....	....	156	558	1611	93	85	2950	2950	....	....	2950	....
	Liberty ... Ale 4	68000	4000	230	3100	....	900	....	163	537	42	85	2950	2950	....	....	2950	....
15	**Jefferson,** W. E. Andrews	90000	30000	....	11200	....	4384	2386	1065	5431	470	371	7000	7000	....	....	7000	1000
	Jefferson ... Ash 15	85000	30000	....	11200	....	4384	2386	1005	5278	470	344	6700	6700	....	....	6700	950
	Orion ... Ash 22	5000	....	....	....	....	....	....	60	153	....	27	300	300	....	....	300	50
	Trinity ... Ash 34	....	....	....	....	....	....	....	....	....	....	....	....	....	....	....	....	....
16	**Jonesville,** J. E. Hawkins ... Yad 8	130000	23000	12300	8200	....	....	477	400	3324	150	167	7000	7000	....	....	7000	....
17	**Miller's Creek,** J. L. McKinney	109000	20000	6000	....	....	....	1646	518	2243	193	191	7400	7400	....	....	7400	....
	Charity ... Wlk 5	10500	....	....	....	....	....	....	57	194	....	15	629	629	....	....	629	....
	Miller's Creek ... Wlk 11	98500	20000	6000	....	....	....	1646	461	2049	193	176	6771	6771	....	....	6771	....
18	**Moravian Falls,** Herman H. Mandell	120000	23500	300	....	....	2177	2432	349	1222	105	1918	2848	2848	....	....	2848	....
	Dunkirk ... Wlk 6	23000	....	....	....	....	....	2145	52	108	....	820	470	470	....	....	470	....
	Eschol ... Wlk 7	35000	....	....	....	....	....	....	34	171	....	75	620	620	....	....	620	....
	Moravian Falls ... Wlk 3	62000	23500	300	....	....	2177	287	263	943	105	1023	1758	1758	....	....	1758	....
19	**Mount Bethel,** W. R. Ormond ... Ale 6	9500	1400	....	....	....	....	157	874	2090	195	490	5800	5800	....	....	5800	....
20	**Mountain Park-Grassy Creek,** F. E. Blalock	198000	14500	....	....	....	....	....	564	3080	183	20	5400	5400	....	....	5400	....
	Ebenezer ... Sur 6	36000	....	....	....	....	....	....	....	683	63	....	1100	1100	....	....	1100	....
	Grassy Creek ... Sur 10	142000	14500	....	....	....	....	....	504	1968	120	20	3500	3500	....	....	3500	....
	Mountain Park ... Sur 15	20000	....	....	....	....	....	....	60	429	....	....	800	800	....	....	800	....
21	**Nathan's Creek,** Baxter W. Proffitt	62000	7750	....	....	....	....	....	4700	....	....	....	1630	1630	....	....	1630	....
	Chestnut Hill ... Ash 6	13000	2000	....	....	....	....	....	....	....	....	....	330	330	....	....	330	....
	Mt. Zion ... All 2	18000	2000	....	....	....	....	....	4700	....	....	....	435	435	....	....	435	....
	Nathan's Creek ... Ash 21	16000	2000	....	....	....	....	....	....	....	....	....	435	435	....	....	435	....
	Transou ... Ash 33	15000	1750	....	....	....	....	....	....	....	....	....	430	430	....	....	430	....
22	North Wilkesboro: **First,** W. L. Lanier Wlk 9	435000	50000	30000	22724	....	7416	10035	2986	27666	1955	3153	10500	10500	6400	6400	16900	....
23	**Rocky Springs,** Thomas F. Prichard	99000	22000	....	....	....	....	1811	667	796	61	1478	6123	6123	....	....	6123	....
	Carson's Chapel ... Ale 1	19000	4400	....	....	....	....	1472	146	150	....	213	1225	1225	....	....	1225	....
	Center ... Ale 2	17000	4400	....	....	....	....	50	63	58	28	32	1224	1224	....	....	1224	....
	Rocky Springs ... Ale 7	42000	6600	....	....	....	....	163	332	563	33	990	1898	1898	....	....	1898	....
	South River ... Ale 8	21000	6600	....	....	....	....	126	126	25	....	243	1776	1776	....	....	1776	....

24 Saint Home-Philadelphia, C. W. Bailey	49000	....	....	....	....	....	1990	260	1080	....	50	3800	3800	....	....	3800	160
Beaver Creek ... Wlk 18	2000	....	....	....	....	....	150	....	40	....	....	300	300	....	....	300	60
Boone Chapel ... Wat 14	8000	....	....	....	....	....	....	....	40	....	....	550	550	....	....	550	....
Philadelphia ... Ale 11	24000	....	....	....	....	....	1200	140	600	....	....	1850	1850	....	....	1850	100
Saint Home ... Wlk 20	15000	....	....	....	....	....	640	120	400	....	50	1100	1100	....	....	1100	....
25 Saint Paul's, W. P. Elder	92850	21000	....	....	....	135	6060	966	2122	68	137	3550	3550	....	....	3550	....
Mt. Grove ... Yad 12	21250	5250	....	....	....	....	4060	160	433	9	33	900	900	....	....	900	....
St. Paul's ... Yad 19	14600	5250	....	....	....	135	1244	422	745	22	36	900	900	....	....	900	....
Temple Hill ... Wlk 14	33500	5250	....	....	....	....	642	283	350	37	38	1000	1000	....	....	1000	....
Wesley Chapel ... Ire 40	23500	5250	....	....	....	....	114	101	594	....	30	750	750	....	....	750	....
26 Sparta, Ray S. Cody ... All 5	133100	37000	....	6500	....	....	720	790	1500	234	177	6000	6000	....	....	6000	....
27 Stony Point-Marvin, B. T. Myers	175000	33500	1000	1800	....	2200	....	1423	4394	373	433	7900	7900	....	....	7900	600
Marvin ... Ale 5	45000	7500	1000	....	....	....	....	576	642	52	75	2500	2500	....	....	2500	....
Stony Point ... Ale 9	130000	26000	....	1800	....	2200	....	847	3752	321	358	5400	5400	....	....	5400	600
28 Taylorsville, Edward D. Lee ... Ale 10	78600	22000	200	....	....	....	1301	1642	3575	564	286	7200	7200	....	....	7200	....
29 Thurmond, Otis T. Hayes	44000	11000	....	....	....	....	943	220	525	....	....	1032	1034	....	....	1034	....
Antioch ... All 1	26000	....	....	....	....	....	43	....	225	....	....	512	512	....	....	512	....
White Rock ... Sur 30	18000	11000	....	....	....	....	900	220	300	....	....	520	522	....	....	522	....
30 Todd, Alvin G. Jones	112000	23000	....	....	....	....	1550	470	1925	....	385	3894	3893	....	....	3893	....
Blackburn Chapel ... Ash 4	22000	23000	....	....	....	....	1100	140	650	....	105	1284	1284	....	....	1284	....
Calvary ... Ash 5	26000	....	....	....	....	....	....	90	290	....	....	973	973	....	....	973	....
Cranberry ... Ash 8	....	....	....	....	....	....	....	....	....	....	....	....	....	....	....	....	....
Stephen's Memorial ... Ash 31	14000	....	....	....	....	....	....	60	275	....	30	352	352	....	....	352	....
Zion ... Ash 37	50000	....	....	....	....	....	450	180	710	....	250	1284	1284	....	....	1284	....
31 Warrensville, P. G. Kale	88000	20325	....	....	....	....	3680	372	1450	36	199	3110	3110	....	....	3110	....
Clifton ... Ash 7	5000	3265	....	....	....	....	....	48	102	....	18	422	422	....	....	422	....
Mill Creek ... Ash 19	5000	3265	....	....	....	....	....	....	55	....	14	398	398	....	....	398	....
Rich Hill ... Ash 25	3000	1865	....	....	....	....	460	64	....	36	11	240	240	....	....	240	....
Smethport ... Ash 30	37000	5965	....	....	....	....	3188	134	986	....	33	970	970	....	....	970	....
Warrensville ... Ash 35	38000	5965	....	....	....	....	32	126	307	....	123	1080	1080	....	....	1080	....
32 Watauga, D. H. Lutz	119000	15700	1500	....	....	....	2413	898	3216	186	356	6000	6000	....	....	6000	....
Henson's Chapel ... Wat 5	65000	3140	1500	....	....	....	50	385	911	123	83	2824	2824	....	....	2824	....
Liberty ... Wat 7	6000	3140	....	....	....	....	2068	134	547	....	15	263	263	....	....	263	....
Mabel ... Wat 8	20000	3140	....	....	....	....	295	189	942	....	206	852	852	....	....	852	....
Piney Grove ... Wat 9	8000	3140	....	....	....	....	....	....	....	....	....	262	262	....	....	262	....
Valle Crucis ... Wat 12	20000	3140	....	....	....	....	....	190	816	63	52	1799	1799	....	....	1799	....
33 West Jefferson, Robert W. Walters .. Ash 36	136000	45000	2500	....	....	....	....	776	3374	200	1800	8000	8000	....	....	8000	....
34 West Yadkin, S. E. White	77000	23000	....	....	....	....	1500	751	1953	....	157	4800	4800	....	....	4800	....
Asbury ... Yad 1	35000	11500	....	....	....	....	....	250	310	....	72	2164	2164	....	....	2164	....
Hanes Grove ... Yad 6	12000	4600	....	....	....	....	1500	241	543	....	30	971	971	....	....	971	....
Longtown ... Yad 9	30000	6900	....	....	....	....	....	260	1100	....	55	1665	1665	....	....	1665	....
35 Wilkesboro, D. Austin Hamilton ... Wlk 17	200000	45000	7221	8879	....	7350	2031	1516	10420	1023	1858	9300	9300	....	....	9300	....
36 Yadkinville, T. J. Howard ... Yad 21	89000	26000	....	....	....	....	900	950	1620	612	160	6150	6150	....	....	6150	....
District Property	....	53000	100000	6750	....	....	....	....	....	....	....	....	....	....	....	....	....
Total	4978530	915577	169076	115694	580	34326	59935	39967	143716	12261	17797	193979	193980	10400	10400	204380	4560
Total Last Year	4837780	882652	141982	109820	1100	29268	76672	33612	122203	14017	13730	184015	183815			183815	3500
Increase	140750	32925	17094	5874		5058		6355	21513		4067	9964	10165	10400	10400	20565	1060
Decrease					520		16737			1756							

List Number	CHARGE, CHURCH AND PASTOR	MINISTERIAL SUP. — LOCAL CHURCH					MINISTERIAL SUPPORT—OTHER THAN LOCAL CHURCH								CONNECTIONAL FUND					BENEVOLENCES		
		38b Travel Allowance Paid Associate(s)	38c Travel Allowance—Total Paid	39a Utilities Paid—Pastor	39b Utilities Paid—Associate(s)	39c Utilities—Total Paid	40a District Superintendents' Fund—Apportioned	40b District Superintendents' Fund—Paid	41a Episcopal Fund—Apportioned	41b Episcopal Fund—Paid	42a Conference Claimants' Fund—Apportioned	42b Conference Claimants' Fund—Paid	43a Minimum Salary Fund—Apportioned	43b Minimum Salary Fund—Paid	45b General Administration Fund—Paid	46a Jurisdictional Area, Conference, District Administration—Apportioned	46b Jurisdictional Area, Conference, District Administration—Paid	47b Interdenominational Cooperation Fund—Paid	48b Temporary General Aid Fund—Paid	50a World Service and Conference Benevolences—Apportioned	50b World Service and Conference Benevolences—Accepted	50c World Service and Conference Benevolences—Paid
1	**Alleghany-Grayson**, Shirley T. Jones	....	....	....	....	....	121	121	52	52	705	705	139	139	...	116	116	....	...	744	744	744
	Cox Chapel ... Gra 1	....	....	....	....	....	31	31	14	14	183	183	36	36	...	30	30	....	...	193	193	194
	Piney Creek ... All 3	....	....	....	....	....	16	16	7	7	92	91	18	18	...	15	15	....	...	97	97	96
	Potato Creek ... Gra 2	....	....	....	....	....	22	22	9	9	127	127	25	25	...	21	21	....	...	134	134	134
	Shiloh ... All 4	....	....	....	....	....	52	52	22	22	303	304	60	60	...	50	50	....	...	320	320	320
2	**Arbor Grove-Union**, J. Frank Herman	....	....	....	....	....	165	165	70	70	956	956	189	189	...	185	184	....	...	1009	1009	1009
	Arbor Grove ... Wlk 2	....	....	....	....	....	82	82	35	35	478	478	95	95	...	92	92	....	...	504	504	504
	Union ... Wlk 16	....	....	....	....	....	83	83	35	35	478	478	94	94	...	93	92	....	...	505	505	505
3	**Bethany**, D. D. Holt ... Ash 2	....	600	400	....	400	143	143	61	61	832	832	164	164	...	152	152	....	...	876	876	876
4	Boone: **Boone**, M. V. Thumm ... Wat 3	....	1500	....	....	....	438	438	186	186	2543	2543	503	503	...	509	509	....	...	2681	2681	2681
5	**Deerfield**, Wade E. Wright ... Wat 13	....	....	....	....	....	52	52	22	22	302	302	60	60	...	59	59	....	...	319	319	319
6	**Boone Circuit**, Byrd H. Metcalf	....	....	....	....	....	104	104	44	44	605	605	119	119	...	77	77	....	...	637	637	637
	Bethelview ... Wat 1	....	....	....	....	....	32	32	14	14	181	181	36	36	...	24	24	....	...	192	192	192
	Friendship ... Wat 4	....	....	....	....	....	31	31	13	13	182	182	36	36	...	23	23	....	...	191	191	191
	Hopewell ... Wat 6	....	....	....	....	....	31	31	13	13	182	182	35	35	...	23	23	....	...	192	192	192
	Pleasant Valley ... Wat 10	....	....	....	....	....	10	10	4	4	60	60	12	12	...	7	7	....	...	62	62	62
7	**Boonville-Mitchell's Chapel**, Derrell L. Parris	....	....	800	....	800	277	277	118	118	1612	1612	318	318	...	285	285	....	...	1700	1700	1700
	Boonville ... Yad 3	....	....	400	....	400	138	139	59	59	806	806	159	159	...	143	142	....	...	850	850	850
	Mitchell's Chapel ... Yad 11	....	....	400	....	400	139	138	59	59	806	806	159	159	...	142	143	....	...	850	850	850
8	**Center**, R. H. Ballard ... Yad 4	....	....	....	....	....	152	152	64	64	882	882	174	174	...	134	134	....	...	930	930	930
9	**Creston-Green Valley**, George W. Dalton	....	....	....	....	....	104	104	44	44	605	605	119	119	...	87	85	....	...	637	637	637
	Creston ... Ash 9	....	....	....	....	....	23	23	9	9	129	129	25	25	...	18	18	....	...	135	135	135
	Green Valley ... Ash 11	....	....	....	....	....	23	23	9	9	128	128	25	25	...	18	18	....	...	135	135	135
	Little Laurel ... Ash 17	....	....	....	....	....	12	12	6	6	79	79	15	15	...	11	11	....	...	83	83	83
	Mt. View ... Ash 20	....	....	....	....	....	1	1	2	2	12	12	4	4	...	2	....	....	...	14	14	14
	River View ... Ash 26	....	....	....	....	....	22	22	9	9	129	129	25	25	...	19	19	....	...	135	135	135
	Roundabout ... Ash 29	....	....	....	....	....	....	....	....	....	....	....	....	....	...	....	....	....	...	....	....	....
	Sutherland ... Ash 32	....	....	....	....	....	23	23	9	9	128	128	25	25	...	19	19	....	...	135	135	315
10	Elkin: **First**, O. D. Smith ... Sur 8	....	700	500	....	500	819	819	346	346	4760	4760	940	940	...	805	805	....	...	5018	5018	5018
11	**Elkin Circuit**, W. Ralph Surratt	....	....	....	....	....	113	113	48	48	655	655	129	129	...	108	108	....	...	690	690	690
	Charity ... Wlk 4	....	....	....	....	....	23	23	10	10	131	131	26	26	...	22	22	....	...	138	138	138
	Maple Springs ... Wlk 10	....	....	....	....	....	69	69	29	29	400	400	79	79	...	66	66	....	...	421	421	421
	Roaring River ... Wlk 12	....	....	....	....	....	21	21	9	9	124	124	24	24	...	20	20	....	...	131	131	131
	Ronda ... Wlk 13	....	....	....	....	....	....	....	....	....	....	....	....	....	...	....	....	....	...	....	....	....
12	**Elkin-Jonesville**, Mrs. Sophia J. East	....	....	....	....	....	91	92	39	39	529	529	104	104	...	112	....	....	...	558	558	558
	Anna Jarvis ... Yad 22	....	....	....	....	....	23	24	10	10	138	138	27	27	...	29	....	....	...	145	145	145
	Piney Grove ... Wlk 19	....	....	....	....	....	33	33	14	14	190	190	37	37	...	40	....	....	...	201	201	201
	Wesley Chapel ... Sur 34	....	....	....	....	....	35	35	15	15	201	201	40	40	...	43	....	....	...	212	212	212

13 Helton, George W. MacDow	....	....	....	....	....	**126**	**126**	**53**	**53**	**732**	**732**	**144**	**144**	...	**124**	**124**	....	...	**770**	**770**	**770**
Ashley Chapel ... Ash 1	....	....	....	....	....	8	8	3	3	47	47	9	9	...	8	8	....	...	50	50	50
Grassy Creek ... Ash 12	....	....	....	....	....	38	38	17	17	223	223	44	44	...	37	37	....	...	235	235	235
Greenwood ... Ash 13	....	....	....	....	....	20	20	8	8	114	114	22	22	...	20	20	....	...	120	120	120
Helton ... Ash 14	....	....	....	....	....	38	38	16	16	218	218	43	43	...	37	37	....	...	229	229	229
Lansing ... Ash 15	....	....	....	....	....	22	22	9	9	130	130	26	26	...	22	22	....	...	136	136	136
14 Hiddenite, Robert P. Crawley	....	....	....	....	....	**178**	**178**	**75**	**75**	**1033**	**1033**	**204**	**204**	...	**176**	**176**	....	...	**1089**	**1089**	**1089**
Hiddenite ... Ale 3	....	....	....	....	....	89	89	37	37	516	517	102	102	...	88	88	....	...	544	544	544
Liberty ... Ale 4	....	....	....	....	....	89	89	38	38	517	516	102	102	...	88	88	....	...	545	545	545
15 Jefferson, W. E. Andrews	....	**1000**	**600**	....	**600**	**208**	**208**	**88**	**88**	**1209**	**1209**	**239**	**239**	...	**309**	**309**	....	...	**1275**	**1275**	**1275**
Jefferson ... Ash 15	....	950	600	....	600	186	186	79	79	1084	1084	214	214	...	275	275	....	...	1142	1142	1142
Orion ... Ash 22	....	50	....	....	....	22	22	9	9	125	125	25	25	...	34	34	....	...	133	133	133
Trinity ... Ash 34	....	....	....	....	....	....	....	....	....	....	....	....	....	...	....	....	....	...	....	....	....
16 Jonesville, J. E. Hawkins ... Yad 8	....	....	....	....	....	**169**	**169**	**72**	**72**	**982**	**982**	**194**	**194**	...	**195**	**195**	....	...	**1036**	**1036**	**1036**
17 Miller's Creek, J. L. McKinney	....	....	....	....	....	**143**	**143**	**61**	**61**	**832**	**832**	**164**	**164**	...	**168**	**168**	....	...	**876**	**876**	**876**
Charity ... Wlk 5	....	....	....	....	....	12	12	5	5	71	71	14	14	...	14	14	....	...	74	74	74
Miller's Creek ... Wlk 11	....	....	....	....	....	131	131	56	56	761	761	150	150	...	154	154	....	...	802	802	802
18 Moravian Falls, Herman H. Mandell	....	....	....	....	....	**126**	**126**	**53**	**53**	**732**	**732**	**144**	**144**	...	**122**	**122**	....	...	**770**	**770**	**770**
Dunkirk ... Wlk 6	....	....	....	....	....	27	27	11	11	154	154	31	31	...	26	26	....	...	162	162	162
Eschol ... Wlk 7	....	....	....	....	....	21	21	9	9	124	124	24	24	...	21	21	....	...	131	131	131
Moravian Falls ... Wlk 3	....	....	....	....	....	78	78	33	33	454	454	89	89	...	75	75	....	...	477	477	477
19 Mount Bethel, W. R. Ormond ... Ale 6	....	....	....	....	....	**169**	**169**	**72**	**72**	**982**	**982**	**194**	**194**	...	**170**	**170**	....	...	**1036**	**1036**	**1036**
20 Mountain Park-Grassy Creek, F. E. Blalock	....	....	....	....	....	**143**	**143**	**61**	**61**	**832**	**832**	**164**	**164**	...	**169**	**169**	....	...	**876**	**876**	**876**
Ebenezer ... Sur 6	....	....	....	....	....	29	29	12	12	166	166	34	34	...	31	31	....	...	175	175	175
Grassy Creek ... Sur 10	....	....	....	....	....	94	94	40	40	541	541	105	105	...	112	112	....	...	570	570	570
Mountain Park ... Sur 15	....	....	....	....	....	20	20	9	9	125	125	25	25	...	26	26	....	...	131	131	131
21 Nathan's Creek, Baxter W. Proffitt	....	....	....	....	....	**69**	**69**	**29**	**29**	**404**	**404**	**80**	**80**	...	**48**	**48**	....	...	**425**	**425**	**425**
Chestnut Hill ... Ash 6	....	....	....	....	....	13	13	5	5	77	77	15	15	...	9	9	....	...	80	80	80
Mt. Zion ... All 2	....	....	....	....	....	18	18	8	8	109	109	22	22	...	13	13	....	...	115	115	115
Nathan's Creek ... Ash 21	....	....	....	....	....	19	19	8	8	109	109	21	21	...	13	13	....	...	115	115	115
Transou ... Ash 33	....	....	....	....	....	19	19	8	8	109	109	22	22	...	13	13	....	...	115	115	115
22 North Wilkesboro: **First,** W. L. Lanier Wlk 9	....	....	....	....	....	**693**	**693**	**294**	**294**	**4031**	**4031**	**796**	**796**	...	**679**	**679**	....	...	**4249**	**4249**	**4249**
23 Rocky Springs, Thomas F. Prichard	....	....	....	....	....	**108**	**108**	**46**	**46**	**630**	**630**	**124**	**124**	...	**79**	**79**	....	...	**664**	**664**	**664**
Carson's Chapel ... Ale 1	....	....	....	....	....	21	21	10	10	126	126	25	25	...	16	16	....	...	133	133	133
Center ... Ale 2	....	....	....	....	....	22	22	9	9	126	126	25	25	...	15	15	....	...	132	132	132
Rocky Springs ... Ale 7	....	....	....	....	....	33	33	14	14	195	195	38	38	...	25	25	....	...	206	206	206
South River ... Ale 8	....	....	....	....	....	32	32	13	13	183	183	36	36	...	23	23	....	...	193	193	193
24 Saint Home-Philadelphia, C. W. Bailey	....	**160**	....	....	....	**74**	**74**	**30**	**30**	**428**	**428**	**85**	**85**	...	**81**	....	....	...	**451**	**451**	**451**
Beaver Creek ... Wlk 18	....	60	....	....	....	6	6	2	2	34	34	7	7	...	6	....	....	...	36	36	36
Boone Chapel ... Wat 14	....	....	....	....	....	12	12	5	5	69	69	13	13	...	13	....	....	...	72	72	72
Philadelphia ... Ale 11	....	100	....	....	....	40	40	16	16	231	231	46	46	...	44	....	....	...	244	244	244
Saint Home ... Wlk 20	....	....	....	....	....	16	16	7	7	94	94	19	19	...	18	....	....	...	99	99	99
25 Saint Paul's, W. P. Elder	....	....	....	....	....	**143**	**143**	**61**	**61**	**832**	**832**	**164**	**164**	...	**121**	**121**	....	...	**876**	**876**	**876**
Mt. Grove ... Yad 12	....	....	....	....	....	34	34	15	15	200	200	39	39	...	29	29	....	...	210	210	210
St. Paul's ... Yad 19	....	....	....	....	....	37	37	16	16	216	216	43	43	...	31	31	....	...	228	228	228
Temple Hill ... Wlk 14	....	....	....	....	....	40	40	17	17	233	233	46	46	...	34	34	....	...	245	245	245
Wesley Chapel ... Ire 40	....	....	....	....	....	32	32	13	13	183	183	36	36	...	27	27	....	...	193	193	193
26 Sparta, Ray S. Cody ... All 5	....	....	....	....	....	**130**	**130**	**55**	**55**	**756**	**756**	**149**	**149**	...	**156**	**156**	....	...	**797**	**797**	**797**
27 Stony Point-Marvin, B. T. Myers	....	**600**	**200**	....	**200**	**308**	**308**	**130**	**130**	**1789**	**1789**	**353**	**353**	...	**280**	**280**	....	...	**1886**	**1886**	**1886**
Marvin ... Ale 5	....	....	....	....	....	77	77	33	33	447	447	88	88	...	70	70	....	...	472	472	472
Stony Point ... Ale 9	....	600	200	....	200	231	231	97	97	1342	1342	265	265	...	210	210	....	...	1414	1414	1414

NORTH WILKESBORO DISTRICT—Table 2-A (Continued)

CHARGE, CHURCH AND PASTOR	List Number	MINISTERIAL SUP. — LOCAL CHURCH					MINISTERIAL SUPPORT—OTHER THAN LOCAL CHURCH								CONNECTIONAL FUND					BENEVOLENCES		
		38b Travel Allowance Paid Associate(s)	38c Travel Allowance—Total Paid	39a Utilities Paid—Pastor	39b Utilities Paid—Associate(s)	39c Utilities—Total Paid	40a District Superintendents' Fund—Apportioned	40b District Superintendents' Fund—Paid	41a Episcopal Fund—Apportioned	41b Episcopal Fund—Paid	42a Conference Claimants' Fund—Apportioned	42b Conference Claimants' Fund—Paid	43a Minimum Salary Fund—Apportioned	43b Minimum Salary Fund—Paid	45b General Administration Fund—Paid	46a Jurisdictional Area, Conference, District Administration—Apportioned	46b Jurisdictional Area, Conference, District Administration—Paid	47b Interdenominational Cooperation Fund—Paid	48b Temporary General Aid Fund—Paid	50a World Service and Conference Benevolences—Apportioned	50b World Service and Conference Benevolences—Accepted	50c World Service and Conference Benevolences—Paid
28 Taylorsville, Edward D. Lee	Ale 10	....	....	....	....	....	**204**	**204**	**86**	**86**	**1183**	**1183**	**234**	**234**	...	**217**	**217**	....	...	**1248**	**1248**	**1248**
29 Thurmond, Otis T. Hayes		....	....	....	....	....	**17**	**17**	**7**	**7**	**101**	**101**	**20**	**20**	...	**27**	....	....	...	**110**	**110**	**110**
Antioch	All 1	....	....	....	....	....	**8**	**8**	**4**	**4**	50	50	10	10	...	13	....	....	...	55	55	55
White Rock	Sur 30	....	....	....	....	....	9	9	3	3	51	51	10	10	...	14	....	....	...	55	55	55
30 Todd, Alvin G. Jones		....	....	....	....	....	165	165	**70**	**70**	**956**	**956**	**189**	**189**	...	**127**	....	....	...	**1009**	**1009**	**1009**
Blackburn Chapel	Ash 4	....	....	....	....	....	54	54	23	23	316	316	62	62	...	42	....	....	...	333	333	333
Calvary	Ash 5	....	....	....	....	....	41	41	18	18	239	239	47	47	...	32	....	....	...	252	252	252
Cranberry	Ash 8	....	....	....	....	....	....	....	....	....	....	....	....	....	...	....	....	....	...	....	....	....
Stephen's Memorial	Ash 31	....	....	....	....	....	15	15	6	6	86	86	17	17	...	11	....	....	...	91	91	91
Zion	Ash 37	....	....	....	....	....	55	55	23	23	315	315	63	63	...	42	....	....	...	333	333	333
31 Warrensville, P. G. Kale		....	....	....	....	....	**117**	**117**	**50**	**50**	**681**	**681**	**134**	**134**	...	**97**	**16**	....	...	**717**	**717**	**717**
Clifton	Ash 7	....	....	....	....	....	20	20	8	8	116	116	23	23	...	16	16	....	...	122	122	122
Mill Creek	Ash 19	....	....	....	....	....	15	15	7	7	89	89	18	18	...	13	....	....	...	93	93	93
Rich Hill	Ash 25	....	....	....	....	....	12	12	5	5	68	68	13	13	...	10	....	....	...	72	72	72
Smethport	Ash 30	....	....	....	....	....	35	35	15	15	204	204	40	40	...	29	....	....	...	215	215	215
Warrensville	Ash 35	....	....	....	....	....	35	35	15	15	204	204	40	40	...	29	....	....	...	215	215	215
32 Watauga, D. H. Lutz		....	....	....	....	....	**217**	**217**	**92**	**92**	**1259**	**1259**	**249**	**249**	...	**180**	**180**	....	...	**1327**	**1327**	**1327**
Henson's Chapel	Wat 5	....	....	....	....	....	94	94	40	40	548	548	108	108	...	78	78	....	...	578	578	578
Liberty	Wat 7	....	....	....	....	....	16	16	7	7	94	94	19	19	...	13	13	....	...	100	100	100
Mabel	Wat 8	....	....	....	....	....	48	48	20	20	277	277	55	55	...	40	40	....	...	292	292	292
Piney Grove	Wat 9	....	....	....	....	....	....	....	....	....	....	....	....	....	...	....	....	....	...	....	....	....
Valle Crucis	Wat 12	....	....	....	....	....	59	59	25	25	340	340	67	67	...	49	49	....	...	357	357	357
33 West Jefferson, Robert W. Walters	Ash 36	....	....	....	....	....	**251**	**251**	**107**	**107**	**1461**	**1461**	**288**	**288**	...	**291**	**100**	....	...	**1540**	**1540**	**1540**
34 West Yadkin, S. E. White		....	....	....	....	....	**156**	**156**	**66**	**66**	**907**	**907**	**179**	**179**	...	**139**	**139**	....	...	**956**	**956**	**956**
Asbury	Yad 1	....	....	....	....	....	72	72	30	30	417	417	82	82	...	64	64	....	...	440	440	440
Hanes Grove	Yad 6	....	....	....	....	....	29	29	23	23	172	172	34	34	...	28	28	....	...	181	181	181
Longtown	Yad 9	....	....	....	....	....	55	55	13	13	318	318	63	63	...	47	47	....	...	335	335	335
35 Wilkesboro, D. Austin Hamilton	Wlk 17	....	....	....	....	....	**303**	**303**	**129**	**129**	**1764**	**1764**	**348**	**348**	...	**380**	**380**	....	...	**1858**	**1858**	**1858**
36 Yadkinville, T. J. Howard	Yad 21	....	....	**650**	....	**650**	**143**	**143**	**61**	**61**	**832**	**832**	**164**	**164**	...	**141**	**141**	....	...	**876**	**876**	**876**
District Property		....	....	....	....	....	....	....	....	....	....	....	....	....	...	....	....	....	...	....	....	....
Total			**4560**	**3150**		**3150**	**6939**	**6940**	**2944**	**2944**	**40334**	**40334**	**7961**	**7961**		**7105**	**6483**	**50**		**42516**	**42516**	**42516**
Total Last Year			3500	2094		2094	6460	6460	2665	2665	36994	36994	8272	8272		7005	5874	60		41493	41493	41831
Increase			1060	1056		1056	479	480	279	279	3340	3340				100	609			1023	1023	685
Decrease													311	311				10				

List Number	CHARGE, CHURCH AND PASTOR	BENEVOLENCES								OTHER CONFERENCE BENEVOLENCES									
		52 World Service Special Gifts	53 General Advance Specials	54 One Great Hour of Sharing	55 Fellowship of Suffering and Service	56 United Methodist Student Day	57 Youth Service Fund	58 Race Relations Sunday	59 Fund for Reconciliation	60 Christian Education Sunday	61 Higher Education	62 Conference Advance Specials	63 Hospitals and Golden Cross	64 Homes for Children, Youth and Aged	65 Commitment Day	66 Builders' Club	67 District Missions, $1.00 Per Member	68 All Other Benevolences	69 Grand Total Paid (lines 30-68)
1	**Alleghany-Grayson,** Shirley T. Jones	....	....	....	....	4	....	46	20	9	693	....	22	306	3	80	218	5	12125
	Cox Chapel ... Gra 1	....	....	....	....	1	....	21	5	2	181	....	6	79	1	30	56	1	4152
	Piney Creek ... All 3	....	....	....	....	1	....	....	5	2	89	....	3	40	1	....	28	1	2424
	Potato Creek ... Gra 2	....	....	....	....	1	....	....	5	2	124	....	4	55	1	35	40	1	1894
	Shiloh ... All 4	....	....	....	....	1	....	25	5	3	299	....	9	132	....	15	94	2	3655
2	**Arbor Grove-Union,** J. Frank Herman	....	....	....	....	6	....	57	6	12	940	....	28	416	6	....	339	....	19320
	Arbor Grove ... Wlk 2	....	....	....	....	3	....	30	....	6	470	....	14	208	3	....	144	....	8790
	Union ... Wlk 16	....	....	....	....	3	....	27	6	6	470	....	14	208	3	....	195	....	10530
3	**Bethany,** D. D. Holt ... Ash 2	....	....	....	5	5	....	100	650	11	816	....	26	361	5	....	195	....	12018
4	Boone: **Boone,** M. V. Thumm ... Wat 3	....	525	25	25	16	60	200	20	34	2498	1000	78	1105	18	549	601	....	52607
5	**Deerfield,** Wade E. Wright ... Wat 13	....	21	....	....	2	....	35	....	4	297	....	9	131	2	85	104	....	9621
6	**Boone Circuit,** Byrd H. Metcalf	....	....	....	....	4	....	....	11	8	594	....	19	262	4	....	265	....	9282
	Bethelview ... Wat 1	....	....	....	....	1	....	....	....	2	178	....	6	79	1	....	89	....	3312
	Friendship ... Wat 4	....	....	....	....	1	....	....	11	2	178	....	6	78	1	....	69	....	2974
	Hopewell ... Wat 6	....	....	....	....	1	....	....	....	2	178	....	6	78	1	....	69	....	2265
	Pleasant Valley ... Wat 10	....	....	....	....	1	....	....	....	2	60	....	1	27	1	....	38	....	731
7	**Boonville-Mitchell's Chapel,** Derrell L. Parris	1150	....	50	10	10	....	155	203	21	1583	....	50	700	11	67	367	....	31005
	Boonville ... Yad 3	600	....	25	10	5	....	80	155	11	791	....	25	350	5	67	164	....	13951
	Mitchell's Chapel ... Yad 11	550	....	25	....	5	....	75	48	10	792	....	25	350	6	....	203	....	17054
8	**Center,** R. H. Ballard ... Yad 4	....	200	15	12	5	....	112	100	12	866	....	27	382	6	155	269	....	18190
9	**Creston-Green Valley,** George W. Dalton	....	....	....	....	4	....	103	....	8	594	....	19	272	4	....	142	167	7904
	Creston ... Ash 9	....	....	....	....	1	....	20	....	1	127	....	4	56	1	....	78	....	1624
	Green Valley ... Ash 11	....	....	....	....	1	....	20	....	1	127	....	4	56	1	....	64	....	1675
	Little Laurel ... Ash 17	....	....	....	....	....	....	15	....	2	76	....	2	33	....	....	....	37	1144
	Mt. View ... Ash 20	....	....	....	....	....	....	8	....	2	10	....	1	5	....	....	....	26	177
	River View ... Ash 26	....	....	....	....	1	....	20	....	1	127	....	4	56	1	....	....	39	1530
	Roundabout ... Ash 29	....	....	....	....	....	....	....	....	....	....	....	....	....	....	....	....	....	....
	Sutherland ... Ash 32	....	....	....	....	1	....	20	....	1	127	....	4	66	1	....	....	65	1754
10	Elkin: **First,** O. D. Smith ... Sur 8	....	2050	....	157	30	100	300	435	63	4675	250	146	2068	33	875	662	....	66138
11	**Elkin Circuit,** W. Ralph Surratt	10	....	....	40	4	....	21	85	9	643	....	8	285	4	55	284	....	11414
	Charity ... Wlk 4	....	....	....	2	1	....	5	....	2	129	....	4	57	1	....	102	....	2659
	Maple Springs ... Wlk 10	10	....	....	16	2	....	16	85	5	392	....	....	174	2	55	116	....	6667
	Roaring River ... Wlk 12	....	....	....	22	1	....	....	....	2	122	....	4	54	1	....	66	....	2088
	Ronda ... Wlk 13	....	....	....	....	....	....	....	....	....	....	....	....	....	....	....	....	....	....
12	**Elkin-Jonesville,** Mrs. Sophia J. East	....	....	....	....	3	....	....	....	7	520	....	16	230	3	....	....	....	3862
	Anna Jarvis ... Yad 22	....	....	....	....	1	....	....	....	2	135	....	4	60	1	....	....	....	978
	Piney Grove ... Wlk 19	....	....	....	....	1	....	....	....	2	187	....	6	82	1	....	....	....	1274
	Wesley Chapel ... Sur 34	....	....	....	....	1	....	....	....	3	198	....	6	88	1	....	....	....	1610

List Number	CHARGE, CHURCH AND PASTOR	BENEVOLENCES								OTHER CONFERENCE BENEVOLENCES									
		52 World Service Special Gifts	53 General Advance Specials	54 One Great Hour of Sharing	55 Fellowship of Suffering and Service	56 United Methodist Student Day	57 Youth Service Fund	58 Race Relations Sunday	59 Fund for Reconciliation	60 Christian Education Sunday	61 Higher Education	62 Conference Advance Specials	63 Hospitals and Golden Cross	64 Homes for Children, Youth and Aged	65 Commitment Day	66 Builders' Club	67 District Missions, $1.00 Per Member	68 All Other Benevolences	69 Grand Total Paid (lines 30-68)
13	**Helton,** George W. MacDow	....	....	....	....	4	....	....	....	10	717	....	22	317	5	....	276	....	9333
	Ashley Chapel ... Ash 1	....	....	....	....	....	....	....	....	1	46	....	1	20	....	....	30	....	666
	Grassy Creek ... Ash 12	....	....	....	....	1	....	....	....	3	219	....	7	96	2	....	83	....	3104
	Greenwood ... Ash 13	....	....	....	....	1	....	....	....	1	112	....	3	49	1	....	43	....	1302
	Helton ... Ash 14	....	....	....	....	1	....	....	....	3	214	....	7	96	1	....	72	....	2533
	Lansing ... Ash 15	....	....	....	....	1	....	....	....	2	126	....	4	56	1	....	48	....	1728
14	**Hiddenite,** Robert P. Crawley	....	200	....	....	6	....	20	....	14	1014	....	32	448	7	....	276	....	14902
	Hiddenite ... Ale 3	....	100	....	....	3	....	10	....	7	507	....	16	224	4	....	133	....	7834
	Liberty ... Ale 4	....	100	....	....	3	....	10	....	7	507	....	16	224	3	....	143	....	7068
15	**Jefferson,** W. E. Andrews	....	590	....	....	7	50	156	67	16	1188	50	37	525	8	90	358	....	29177
	Jefferson ... Ash 15	....	550	....	....	6	50	151	67	14	1064	50	33	471	7	90	273	....	27923
	Orion ... Ash 22	....	40	....	....	1	....	5	....	2	124	....	4	54	1	....	85	....	1254
	Trinity ... Ash 34	....	....	....	....	....	....	....	....	....	....	....	....	....	....	....	....	....	....
16	**Jonesville,** J. E. Hawkins ... Yad 8	....	85	10	17	6	....	15	....	13	964	50	30	427	7	25	174	....	16039
17	**Miller's Creek,** J. L. McKinney	....	60	....	....	5	25	70	195	11	816	....	26	361	5	60	204	....	16273
	Charity ... Wlk 5	....	....	....	....	1	....	5	25	1	69	....	2	30	2	....	21	....	1241
	Miller's Creek ... Wlk 11	....	60	....	....	4	25	65	170	10	747	....	24	331	3	60	183	....	15032
18	**Moravian Falls,** Herman H. Mandell	....	....	....	....	4	....	27	36	10	717	....	22	317	5	60	254	....	14450
	Dunkirk ... Wlk 6	....	....	....	....	1	....	4	9	2	151	....	5	67	1	....	81	....	4327
	Eschol ... Wlk 7	....	....	....	....	1	....	7	12	2	122	....	4	54	1	45	39	....	1517
	Moravian Falls ... Wlk 3	....	....	....	....	2	....	16	15	6	444	....	13	196	3	15	134	....	8606
19	**Mount Bethel,** W. R. Ormond ... Ale 6	....	125	....	....	6	99	100	76	13	964	125	30	427	7	100	300	360	14961
20	**Mountain Park-Grassy Creek,** F. E. Blalock	....	....	35	26	5	30	42	8	11	816	....	26	361	5	45	301	....	13203
	Ebenezer ... Sur 6	....	....	5	....	1	....	7	5	2	163	....	5	72	1	....	83	....	2637
	Grassy Creek ... Sur 10	....	....	20	20	3	30	27	....	7	531	....	17	234	3	45	177	....	8688
	Mountain Park ... Sur 15	....	....	10	6	1	....	8	3	2	122	....	4	55	1	....	41	....	1878
21	**Nathan's Creek,** Baxter W. Proffitt	....	....	....	....	3	....	....	....	5	289	....	11	175	3	....	195	....	8066
	Chestnut Hill ... Ash 6	....	....	....	....	1	....	....	....	1	75	....	2	34	1	....	19	....	662
	Mt. Zion ... All 2	....	....	....	....	....	....	....	....	1	....	....	3	47	1	....	67	....	5539
	Nathan's Creek ... Ash 21	....	....	....	....	1	....	....	....	2	107	....	3	47	1	....	47	....	928
	Transou ... Ash 33	....	....	....	....	1	....	....	....	1	107	....	3	47	....	....	62	....	937
22	North Wilkesboro: **First,** W. L. Lanier Wlk 9	....	3000	119	196	25	100	418	85	53	3958	....	124	1750	27	515	646	....	91869
23	**Rocky Springs,** Thomas F. Prichard	....	60	30	1	3	....	121	....	8	619	....	19	274	4	55	364	....	14145
	Carson's Chapel ... Ale 1	....	15	4	1	....	....	15	....	22	124	....	4	55	1	15	89	....	3862
	Center ... Ale 2	....	15	4	....	1	....	2	....	2	124	....	4	54	1	....	51	....	2042
	Rocky Springs ... Ale 7	....	15	14	....	1	....	78	....	2	192	....	6	85	1	40	127	....	5051
	South River ... Ale 8	....	15	8	....	1	....	26	....	2	179	....	5	80	1	....	97	....	3190

24 Saint Home-Philadelphia, C. W. Bailey	....	....	....	....	3	....	74	....	6	421	....	13	186	3	13	112	....	[illegible]
Beaver Creek ... Wlk 18	....	....	....	....	....	....	15	....	1	34	....	1	15	1	....	12	....	714
Boone Chapel ... Wat 14	....	....	....	....	1	....	8	....	1	67	....	2	29	....	13	....	....	882
Philadelphia ... Ale 11	....	....	....	....	1	....	39	....	2	227	....	7	101	1	....	70	....	4915
Saint Home ... Wlk 20	....	....	....	....	1	....	12	....	2	93	....	3	41	1	....	30	....	2728
25 Saint Paul's, W. P. Elder	....	55	....	....	5	100	20	150	11	816	....	26	361	5	25	446	....	17255
Mt. Grove ... Yad 12	....	15	....	....	1	....	20	25	3	196	....	6	87	1	....	132	....	6608
St. Paul's ... Yad 19	....	10	....	....	1	....	....	25	3	212	....	7	94	1	15	125	....	4568
Temple Hill ... Wlk 14	....	20	....	....	2	100	....	75	3	228	....	7	101	2	10	130	....	3643
Wesley Chapel ... Ire 40	....	10	....	....	1	....	....	25	2	180	....	6	79	1	....	59	....	2436
26 Sparta, Ray S. Cody ... All 5	....	28	....	33	5	25	30	259	10	742	20	23	328	5	140	209	....	13321
27 Stony Point-Marvin, B. T. Myers	....	220	....	....	11	30	6	60	24	1756	....	55	776	12	....	509	....	25728
Marvin ... Ale 5	....	100	....	....	3	....	....	....	6	439	....	14	194	3	....	147	....	5938
Stony Point ... Ale 9	....	120	....	....	8	30	6	60	18	1317	....	41	582	9	....	362	....	19790
28 Taylorsville, Edward D. Lee ... Ale 10	20	225	50	32	7	....	63	....	16	1163	100	36	515	8	180	189	20	20364
29 Thurmond, Otis T. Hayes	75	....	....	....	1	....	20	....	1	99	....	3	44	1	....	67	....	3288
Antioch ... All 1	50	....	....	....	1	....	10	....	....	49	....	2	21	1	....	....	....	1041
White Rock ... Sur 30	25	....	....	....	....	....	10	....	1	50	....	1	23	....	....	67	....	2247
30 Todd, Alvin G. Jones	....	....	....	....	6	....	....	....	13	940	....	29	416	7	....	398	....	12421
Blackburn Chapel ... Ash 4	....	....	....	....	2	....	....	....	5	310	....	9	138	2	....	69	....	4602
Calvary ... Ash 5	....	....	....	....	1	....	....	....	3	235	....	7	103	2	....	89	....	2390
Cranberry ... Ash 8	....	....	....	....	....	....	....	....	....	....	....	....	....	....	....	....	....	....
Stephen's Memorial ... Ash 31	....	....	....	....	1	....	....	....	1	85	....	3	38	1	....	62	....	1123
Zion ... Ash 37	....	....	....	....	2	....	....	....	4	310	....	10	137	2	....	178	....	4306
31 Warrensville, P. G. Kale	....	....	....	....	4	....	....	....	8	668	....	21	295	4	5	283	....	11850
Clifton ... Ash 7	....	....	....	....	1	....	....	....	2	114	....	4	51	1	....	50	....	1118
Mill Creek ... Ash 19	....	....	....	....	1	....	....	....	1	87	....	3	38	1	....	36	....	856
Rich Hill ... Ash 25	....	....	....	....	....	....	....	....	1	67	....	2	30	....	....	41	....	1122
Smethport ... Ash 30	....	....	....	....	1	....	....	....	2	200	....	6	88	1	....	92	....	6210
Warrensville ... Ash 35	....	....	....	....	1	....	....	....	2	200	....	6	88	1	5	64	....	2544
32 Watauga, D. H. Lutz	....	....	93	....	8	....	71	120	17	1236	....	39	547	9	15	478	....	19026
Henson's Chapel ... Wat 5	....	....	93	....	3	....	36	....	7	537	....	17	238	4	15	192	....	6964
Liberty ... Wat 7	....	....	....	....	1	....	8	15	1	93	....	3	41	1	....	51	....	3490
Mabel ... Wat 8	....	....	....	....	2	....	10	....	4	272	....	9	120	2	....	114	....	3749
Piney Grove ... Wat 9	....	....	....	....	....	....	....	....	....	....	....	....	....	....	....	52	....	314
Valle Crucis ... Wat 12	....	....	....	....	2	....	17	105	5	334	....	10	148	2	....	69	....	4509
33 West Jefferson, Robert W. Walters .. Ash 36	500	....	....	43	9	100	100	200	19	1435	....	45	635	10	190	100	....	21283
34 West Yadkin, S. E. White	....	....	....	....	6	....	45	95	12	890	107	28	394	6	41	327	....	13515
Asbury ... Yad 1	....	....	....	....	3	....	18	46	6	409	42	13	182	3	10	143	....	4776
Hanes Grove ... Yad 6	....	....	....	....	1	....	7	7	2	169	35	5	74	1	....	80	....	4133
Longtown ... Yad 9	....	....	....	....	2	....	20	42	4	312	30	10	138	2	31	104	....	4606
35 Wilkesboro, D. Austin Hamilton ... Wlk 17	....	2100	....	67	11	20	200	375	23	1732	....	54	766	12	660	383	....	44683
36 Yadkinville, T. J. Howard ... Yad 21	....	648	72	17	5	75	72	255	11	816	50	26	361	5	125	214	....	16011
District Property	....	....	....	....	....	....	....	....	....	....	....	....	....	....	....	....	....	....
Total	1755	10192	499	681	248	814	2799	3511	533	39495	1752	1225	17524	269	4210	10509	552	723888
Total Last Year	762	13705	340	265	244	692	375	3591	524	38708	725	1140	17006	259	4558	10298	3723	677982
Increase	993		159	416	4	122	2424		9	787	1027	85	518	10		211		45906
Decrease		3513						80							348		3171	

List Number	CHARGE, CHURCH AND PASTOR	CHURCH MEMBERSHIP												CHURCH SCHOOL								W.S.C.S.		
		1 Total Members Reported at Close of Last Year	2 Received this Year on Confession of Faith or Restored	3 Received from Other United Methodist Churches	4 Received from Other Denominations	5 Removed by Charge Conference Action or Withdrawn	6 Removed by Transfer to Other United Methodist Churches	7 Removed by Transfer to Other Denominations	8 Removed by Death	9 Total Members at Close of This Year	10 Average Attendance at the Principal Weekly Worship Service(s)	11 Number of Persons Baptized This Year (all ages)	12 Preparatory Members Now on Roll (all baptized children under 16)	13 Number of Leaders	14 Children (birth through sixth grade) in All Classes and Groups	15 Youth	16 Adults	17 Total Church School Membership	18 Average Attendance	19 Number of Ongoing Classes and Groups for Learning	20 Number of Short-term Classes and Groups for Learning	21 Membership of Society (incl. Wesleyan Service Guild)	22 Amount Paid for Local Church and Community Work	23 United Methodist Men Group
1	**Bethel,** J. Lawrence McCleskey ..... Cab 3	475	6	....	1	....	1	4	8	469	183	14	81	21	87	31	91	230	118	17	10	74	930	1
2	**Boger's Chapel,** E. L. Bolick ..... Cab 5	36	25	2	....	2	....	....	1	60	45	12	8	5	10	2	49	66	40	12	....	12	....	....
3	**Centenary,** John F. Edwards ..... Row 3	351	7	....	....	....	8	5	2	343	160	8	91	22	72	41	127	262	140	20	18	64	525	....
4	**Center Grove-Friendship,** Frank S. Starnes ...	293	10	4	....	....	2	3	5	297	140	2	22	22	95	52	96	265	145	18	7	44	205	1
	Center Grove ..... Cab 7	99	10	3	....	....	....	1	3	108	60	....	10	7	17	11	50	85	52	8	2	14	130	....
	Friendship ..... Cab 12	194	....	1	....	....	2	2	2	189	80	2	12	15	78	41	46	180	93	10	5	30	75	1
5	China Grove: **First,** G. B. Culbreth ... Row 8	603	11	7	....	2	8	6	9	596	250	9	57	29	129	56	195	409	190	17	3	115	951	1
6	**South China Grove,** F. E. Brown ... Row 28	112	4	....	1	....	2	2	....	113	51	5	10	12	15	22	55	104	15	14	6	21	142	1
7	**Cold Springs,** W. W. Pryor ..... Cab 9	384	6	9	5	2	3	....	3	396	176	1	65	48	114	92	176	430	575	39	8	81	486	1
	Concord:																							
8	**Ann Street,** Paul M. Cassell ..... Cab 1	393	2	5	....	....	8	2	5	385	130	2	49	20	33	35	166	254	135	6	7	90	1437	....
9	**Center,** G. Lee Pollock ..... Cab 6	267	3	4	4	....	2	1	4	271	138	3	59	28	70	33	75	206	110	15	5	25	35	1
10	**Central,** E. Paul Hamilton ..... Cab 8	792	13	7	2	1	8	2	9	794	254	3	96	83	96	74	261	514	328	33	19	199	4223	1
11	**Epworth,** G. H. Allred ..... Cab 10	505	10	27	31	6	19	2	2	544	320	33	124	44	205	110	173	532	300	30	10	100	4550	1
12	**Forest Hill,** J. L. Johnson ..... Cab 11	765	11	8	5	....	15	11	10	753	280	7	86	45	99	67	249	460	222	37	15	122	556	1
13	**Harmony,** E. S. Cook, Jr. ..... Cab 13	199	1	....	2	....	4	....	2	196	80	4	33	16	46	22	72	156	97	14	6	36	79	1
14	**Kerr Street,** Don E. Rollins ..... Cab 14	398	2	....	1	4	17	2	4	374	116	2	36	25	60	27	162	274	206	22	8	83	668	1
15	**Westford,** W. A. Jarrett ..... Cab 29	403	16	5	5	....	3	6	2	418	169	19	41	23	69	48	142	282	142	18	3	46	1200	1
16	**Gay's Chapel,** E. A. Cook, Jr. ..... Row 10	420	6	5	5	....	2	....	2	432	205	7	70	35	97	60	167	359	174	22	12	55	360	....
17	**Gold Hill-Bethlehem,** T. E. Hendrix	209	4	....	1	1	3	....	2	208	150	4	31	17	35	33	54	139	120	14	14	31	80	....
	Bethlehem ..... Cab 4	98	3	....	1	1	....	....	1	100	80	2	16	6	20	21	34	81	70	9	9	23	50	....
	Gold Hill ..... Row 11	111	1	....	....	....	3	....	1	108	70	2	15	11	15	12	20	58	50	5	5	8	30	....
18	**Harrisburg,** A. C. Waggoner ..... Cab 30	91	7	10	....	....	2	6	....	100	72	3	7	19	46	11	31	107	68	17	11	13	352	....
	Kannapolis:																							
19	**Bethpage,** R. E. Kayler ..... Row 2	465	12	2	13	....	10	6	3	473	212	14	130	32	86	45	122	285	165	33	13	68	40	1
20	**Jackson Park,** L. E. Barden ..... Row 12	448	7	1	3	3	5	6	4	441	190	8	71	35	70	57	174	336	185	22	8	94	669	....
21	**Memorial,** William O. Bigham ..... Cab 15	258	....	7	6	....	....	1	2	268	110	2	43	15	53	21	73	162	126	14	1	45	68	1
22	**Midway,** J. C. Reichard ..... Cab 16	530	7	8	....	....	12	6	4	523	180	4	68	40	70	65	195	370	202	27	2	57	1431	....
23	**Mount Mitchell,** J. M. Fulk ..... Cab 19	370	13	3	5	....	1	5	4	381	165	5	66	39	69	39	125	272	169	10	7	59	164	1
24	**North,** David Argo ..... Row 20	382	....	4	1	2	6	6	2	371	140	3	42	26	70	40	100	238	190	22	2	35	62	1
25	**Royal Oaks-Mt. Carmel,** Paul V. Ridenhour..	311	....	8	....	47	19	5	4	244	117	3	18	22	36	18	100	176	104	15	5	23	147	1
	Mt. Carmel ..... Cab 18	134	....	....	....	47	14	4	3	66	38	1	7	6	9	6	26	47	25	3	2	....	....	....
	Royal Oaks ..... Cab 25	177	....	8	....	....	5	1	1	178	79	2	11	16	27	12	74	129	79	12	3	23	147	1

26 Trinity, Paul R. Berrier ..... Cab 28	1202	27	11	11	....	16	7	9	1219	475	9	127	107	175	89	457	828	412	50	30	192	332	1
27 Landis, J. P. Heafner ..... Row 14	291	6	1	....	....	4	....	....	294	115	12	47	37	103	39	133	312	221	23	15	60	921	1
28 Liberty, Joseph C. Phillips ..... Row 15	181	....	3	....	....	....	....	2	182	120	3	74	21	56	27	99	203	120	6	3	5	....	....
29 Matton's Grove-Zion, G. M. Deal	253	4	4	1	....	....	1	1	260	157	5	24	31	80	26	95	232	198	17	11	50	812	....
Matton's Grove ..... Sta 13	149	2	2	....	....	....	1	1	151	85	5	18	17	55	17	61	150	125	9	6	25	451	....
Zion ..... Row 33	104	2	2	1	....	....	....	....	109	72	....	6	14	25	9	34	82	73	8	5	25	361	....
30 Midland, B. W. Clinard	274	7	....	1	5	2	1	1	273	161	4	24	52	36	33	101	222	175	28	19	45	408	....
Mill Grove ..... Cab 17	141	3	....	1	3	1	1	1	139	65	2	7	18	18	12	40	88	65	9	7	17	324	....
Pine Bluff ..... Cab 22	69	4	....	....	1	1	....	....	71	58	2	6	18	8	12	39	77	70	11	6	19	....	....
St. Paul's ..... Cab 27	64	....	....	....	1	....	....	....	63	38	....	11	16	10	9	22	57	40	8	6	9	84	....
31 Mount Olivet, I. P. Rutledge ..... Cab 20	476	1	6	2	2	1	6	7	469	194	11	80	74	149	44	195	462	312	32	12	97	600	1
32 Mount Pleasant, Hubert A. Brown ... Cab 21	249	6	1	1	....	6	1	2	248	128	4	40	18	63	36	101	218	121	10	2	29	400	1
33 Mount Tabor, Norman Beck ..... Row 19	196	18	....	1	....	....	2	....	213	125	6	29	14	50	22	67	153	104	23	4	28	448	....
34 Oak Grove-Unity, E. R. Lynn	349	3	5	2	....	2	6	5	346	172	9	....	21	55	51	100	227	130	25	12	25	84	....
Oak Grove ..... Row 21	178	....	2	2	....	1	3	4	174	62	4	....	11	30	26	50	117	60	11	6	10	25	....
Unity ..... Row 30	171	3	3	....	....	1	3	1	172	110	5	....	10	25	25	50	110	70	14	6	15	59	....
35 Providence-Bethel, Wade W. Benson	400	6	2	6	....	....	5	1	408	210	11	66	30	124	66	189	409	195	27	17	60	443	....
Bethel ..... Row 1	136	....	....	4	....	....	....	1	139	60	2	19	10	38	16	66	130	50	12	7	31	250	....
Providence ..... Row 23	264	6	2	2	....	....	5	....	269	155	9	47	20	86	50	123	279	145	15	10	29	193	....
36 Roberta, W. G. Hawks ..... Cab 23	299	7	6	7	....	....	3	7	309	175	12	42	17	40	30	104	191	150	15	3	47	3012	....
37 Rock Grove, G. G. Gregory ..... Row 24	329	1	2	3	35	1	12	1	286	150	6	95	40	60	50	75	225	175	21	3	35	900	1
38 Rockwell, W. C. Currie ..... Row 25	223	4	1	2	....	3	4	2	221	150	5	20	24	28	26	50	128	90	13	2	25	1101	....
39 Rocky Ridge, Charles W. Sartin ..... Cab 24	326	1	2	12	....	1	2	4	334	175	5	16	31	80	50	113	274	171	18	8	60	1916	1
40 Rowan, F. E. Brown ..... Row 26	160	6	....	2	6	3	1	1	157	65	6	14	14	31	12	55	112	15	13	6	17	450	....
Salisbury:																							
41 Coburn Memorial, W. E. Fitzgerald . Row 6	575	14	3	6	....	6	4	12	576	220	16	52	56	76	58	213	403	223	30	4	163	800	....
42 First, D. Edwin Bailey ..... Row 9	1740	25	17	13	1	21	6	15	1752	600	16	158	64	140	129	377	710	350	30	10	293	1332	....
43 Main Street-Long Street, F. B. Turner	331	4	2	10	....	13	8	2	324	109	6	29	45	129	50	116	340	271	40	14	60	1695	....
Long Street ..... Row 16	148	3	....	3	....	8	5	1	140	45	3	16	18	51	21	67	157	139	19	8	29	337	....
Main Street ..... Row 17	183	1	2	7	....	5	3	1	184	64	3	13	27	78	29	49	183	132	21	6	31	1358	....
44 Milford Hills, Harold E. Wright .... Row 18	528	13	33	5	....	9	3	3	564	260	11	142	43	130	79	206	458	450	32	10	115	810	1
45 Park Avenue, L. G. Bumgarner .... Row 22	486	4	....	9	....	1	6	7	485	160	10	60	25	92	54	255	426	285	27	5	87	91	1
46 Shiloh (Granite Quarry), J. B. Davis . Row 27	341	....	6	....	....	1	9	6	331	128	1	48	34	55	29	117	235	287	24	8	59	78	1
47 Shiloh-Bethany, R. E. Sides	257	15	2	....	9	....	....	1	264	118	12	57	16	42	36	63	157	100	18	2	35	....	2
Bethany ..... Cab 2	80	11	....	....	2	....	....	1	88	40	6	8	5	12	15	14	46	28	6	1	12	....	1
Shiloh ..... Cab 26	177	4	2	....	7	....	....	....	176	78	6	49	11	30	21	49	111	72	12	1	23	....	1
48 Spencer: **Central**, E. M. Heath ..... Row 4	573	1	9	....	2	10	....	11	560	175	5	33	36	79	77	223	415	215	20	8	131	2749	....
49 West Rowan, Harry M. Sherrill	256	9	....	....	12	2	5	4	242	130	9	41	23	47	22	110	202	124	23	12	42	700	1
Cleveland ..... Row 5	88	7	....	....	....	1	2	....	92	50	6	22	10	24	9	25	68	50	12	5	12	200	....
Ebenezer ..... Row 7	72	1	....	....	12	1	3	....	57	40	2	12	8	13	3	42	66	40	5	5	12	400	1
Knox Chapel ..... Row 13	96	1	....	....	....	....	....	4	93	40	1	7	5	10	10	43	68	34	6	2	18	100	....
50 Woodleaf-South River, William F. Lee	351	9	1	....	....	1	2	2	356	225	10	23	36	61	29	96	222	155	34	24	60	1817	....
South River ..... Row 29	198	1	....	....	....	1	1	2	195	140	2	15	20	41	19	60	140	80	21	13	45	1367	....
Woodleaf ..... Row 31	153	8	1	....	....	....	1	....	161	85	8	8	16	20	10	36	82	75	13	11	15	450	....
51 Yadkin, Benny R. Hilliard ..... Row 32	149	....	1	1	3	3	....	....	145	65	....	10	12	22	18	20	72	46	11	5	23	150	....
District Property	....	....	....	....	....	....	....	....	....	....	....	....	....	....	....	....	....	....	....	....	....	....	....
Total	20255	374	244	186	145	266	181	199	20268	8750	381	2755	1646	3835	2283	6960	14724	9361	1088	449	3435	41409	29
Total Last Year	20273	350	225	172	193	250	135	187	20255	8512	379	2699	1687	4034	2327	7052	15100	10018	1181	478	3441	36047	29
Increase		24	19	14		16	46	12	13	238	2	56										5362	
Decrease	18				48								41	199	44	92	376	657	93	29	6		

List Number	CHARGE, CHURCH AND PASTOR	PROPERTY AND OTHER ASSETS					LOCAL CHURCH EXPENDITURES						MINISTERIAL SUPPORT—LOCAL CHURCH					
		24 Value of Church, Land, Buildings and Equipment	25 Value of Church-owned Parsonages and Furniture	26 Value of Other Assets (cash, bonds, other property, etc.)	27 Unpaid Balance on Indebtedness on Items 24, 25, 26	28 Balance of Other Indebtedness (current expenses, etc.)	30 Principal and Interest on Indebtedness, Loans, Mortgages, etc.	31 Buildings and Improvements (not including funds borrowed)	32 Church School: Lesson Materials, Supplies, Administration, etc.	33 Other Current Expenses, etc.	34 W.S.C.S.	35 Miscellaneous Benevolences	36a Pastor's Salary—Amount Set	36b Pastor's Salary—Amount Paid	37a Associate(s) Salary—Amount Set	37b Associate(s) Salary—Amount Paid	37c Total Paid—36b + 37b	38a Travel Allowance Paid Pastor
1	**Bethel,** J. Lawrence McCleskey ..... Cab 3	188000	24500	3471	....	....	....	7391	1868	8223	793	13	8000	8000	....	....	8000	....
2	**Boger's Chapel,** E. L. Bolick ..... Cab 5	27000	....	5000	....	....	....	754	30	275	....	....	800	800	....	....	800	....
3	**Centenary,** John F. Edwards ..... Row 3	112000	29000	....	....	....	....	1355	1341	3446	950	472	7000	7000	....	....	7000	....
4	**Center Grove-Friendship,** Frank S. Starnes ...	113500	39500	44000	5500	....	4096	1935	667	1387	30	238	7300	7300	....	....	7300	....
	Center Grove ..... Cab 7	83500	14500	....	5500	....	4096	1273	386	320	30	15	3300	3300	....	....	3300	....
	Friendship ..... Cab 12	30000	25000	44000	....	....	....	662	281	1067	....	223	4000	4000	....	....	4000	....
5	China Grove: **First,** G. B. Culbreth ... Row 8	315382	12000	12000	36652	....	13325	3400	1100	9900	873	....	7700	7700	....	....	7700	1000
6	**South China Grove,** F. E. Brown ... Row 28	80000	....	....	6161	....	1764	125	552	1679	150	....	2400	2400	....	....	2400	....
7	**Cold Springs,** W. W. Pryor ..... Cab 9	83500	25000	2400	....	....	....	2143	2007	5177	747	175	7600	7600	....	....	7600	....
	Concord:																	
8	**Ann Street,** Paul M. Cassell ..... Cab 1	150000	40000	15000	17000	....	12700	800	939	3712	492	170	6500	6500	....	....	6500	1000
9	**Center,** G. Lee Pollock ..... Cab 6	187000	15000	....	32000	....	30838	1146	1078	3524	150	....	7000	7000	....	....	7000	1000
10	**Central,** E. Paul Hamilton ..... Cab 8	529500	24800	159562	....	....	....	1007	9773	27075	2265	1954	11660	11660	....	....	11660	....
11	**Epworth,** G. H. Allred ..... Cab 10	430000	30000	....	41015	....	19200	2628	3551	23652	500	....	8900	8900	....	....	8900	1600
12	**Forest Hill,** J. L. Johnson ..... Cab 11	300000	36000	24257	....	....	....	3060	8936	18674	1229	1353	9446	9446	....	....	9446	....
13	**Harmony,** E. S. Cook, Jr. ..... Cab 13	124000	3000	....	....	....	3576	....	664	3967	179	....	6800	6800	....	....	6800	....
14	**Kerr Street,** Don E. Rollins ..... Cab 14	180000	14000	....	1100	....	....	3371	996	5853	457	645	8400	8400	....	....	8400	....
15	**Westford,** W. A. Jarrett ..... Cab 29	140000	30000	....	11000	....	6085	1254	987	7155	180	600	7500	7500	....	....	7500	500
16	**Gay's Chapel,** E. A. Cook, Jr. ..... Row 10	156000	25000	2500	....	....	....	2500	1025	1885	750	400	7200	7200	....	....	7200	....
17	**Gold Hill-Bethlehem,** T. E. Hendrix	40000	18000	10000	....	....	....	1527	935	1365	80	....	6600	6600	....	....	6600	....
	Bethlehem ..... Cab 4	20000	9000	....	....	....	....	1127	465	665	50	....	3300	3300	....	....	3300	....
	Gold Hill ..... Row 11	20000	9000	10000	....	....	....	400	470	700	30	....	3300	3300	....	....	3300	....
18	**Harrisburg,** A. C. Waggoner ..... Cab 30	141750	25000	731	10300	....	2661	1120	100	1047	39	140	3018	3018	....	....	3018	....
	Kannapolis:																	
19	**Bethpage,** R. E. Kayler ..... Row 2	100000	30000	11000	....	....	5270	5795	4027	6400	....	....	8300	8300	....	....	8300	....
20	**Jackson Park,** L. E. Barden ..... Row 12	190442	63000	....	34000	....	7106	565	2508	12946	442	508	7600	7600	....	....	7600	1000
21	**Memorial,** William O. Bigham ..... Cab 15	130000	28000	2149	20578	....	4809	335	577	1827	274	150	5000	5000	....	....	5000	1000
22	**Midway,** J. C. Reichard ..... Cab 16	350000	20000	12800	18806	....	7920	421	2013	15558	724	1100	7800	7800	....	....	7800	....
23	**Mount Mitchell,** J. M. Fulk ..... Cab 19	200000	40000	1800	....	....	....	1119	2379	7733	286	1098	6500	6500	....	....	6500	1500
24	**North,** David Argo ..... Row 20	218000	37000	....	....	....	....	2735	1606	7704	195	....	6800	6800	....	....	6800	600
25	**Royal Oaks-Mt. Carmel,** Paul V. Ridenhour..	185000	47000	....	29200	648	7917	1498	473	7891	125	505	7400	7400	....	....	7400	....
	Mt. Carmel ..... Cab 18	45000	25000	....	....	648	....	840	82	3460	....	160	3700	3700	....	....	3700	....
	Royal Oaks ..... Cab 25	140000	22000	....	29200	....	7917	658	391	4431	125	345	3700	3700	....	....	3700	....

26 **Trinity,** Paul R. Berrier ..... Cab 28	1120000	90000	....	7300	....	8806	8551	7515	43564	1450	2660	10000	10357	....	....	10357	813
27 **Landis,** J. P. Heafner ..... Row 14	95000	42000	1669	11250	....	3164	256	482	2803	382	869	8000	8000	....	....	8000	....
28 **Liberty,** Joseph C. Phillips ..... Row 15	138000	5000	7500	5000	....	1100	....	750	3000	....	....	6200	6200	....	....	6200	600
29 **Matton's Grove-Zion,** G. M. Deal	73300	9000	24700	....	....	....	7091	983	1222	62	96	3950	3950	....	....	3950	....
Matton's Grove ..... Sta 13	28300	9000	24000	....	....	....	6860	662	842	50	48	2050	2050	....	....	2050	....
Zion ..... Row 33	45000	....	700	....	....	....	231	321	380	12	48	1900	1900	....	....	1900	....
30 **Midland,** B. W. Clinard	95000	19000	9800	....	....	....	3700	685	1093	233	12	7000	7000	....	....	7000	....
Mill Grove ..... Cab 17	30000	8500	4500	....	....	....	2500	250	623	23	12	3150	3150	....	....	3150	....
Pine Bluff ..... Cab 22	40000	5700	4800	....	....	....	700	185	195	40	....	2100	2100	....	....	2100	....
St. Paul's ..... Cab 27	25000	4800	500	....	....	....	500	250	275	170	....	1750	1750	....	....	1750	....
31 **Mount Olivet,** I. P. Rutledge ..... Cab 20	221600	17000	900	13000	....	9182	1321	1788	10810	1551	127	7400	7400	....	....	7400	....
32 **Mount Pleasant,** Hubert A. Brown ... Cab 21	97000	17000	3337	....	....	....	3586	1400	2403	205	....	8000	8000	....	....	8000	....
33 **Mount Tabor,** Norman Beck ..... Row 19	63000	40000	6325	....	....	....	2659	646	3188	129	10	7000	7000	....	....	7000	50
34 **Oak Grove-Unity,** E. R. Lynn	112000	10000	18500	....	....	....	1700	600	2900	131	....	6600	6600	....	....	6600	....
Oak Grove ..... Row 21	67000	5000	5000	....	....	....	1400	325	1250	75	....	3300	3300	....	....	3300	....
Unity ..... Row 30	45000	5000	13500	....	....	....	300	275	1650	56	....	3300	3300	....	....	3300	....
35 **Providence-Bethel,** Wade W. Benson	160500	20500	7826	....	....	....	1395	1385	6211	184	403	6000	6000	....	....	6000	....
Bethel ..... Row 1	54000	....	2326	....	....	....	100	376	2733	50	16	3100	3100	....	....	3100	....
Providence ..... Row 23	106500	20500	5500	....	....	....	1295	1009	3478	134	387	2900	2900	....	....	2900	....
36 **Roberta,** W. G. Hawks ..... Cab 23	158000	40000	2000	8200	....	....	12529	685	2611	270	756	6500	6500	....	....	6500	....
37 **Rock Grove,** G. G. Gregory ..... Row 24	91000	24500	40000	....	....	900	2344	437	2714	75	157	7000	7000	....	....	7000	....
38 **Rockwell,** W. C. Currie ..... Row 25	85000	20000	6000	44771	....	4641	1349	501	1142	50	....	3300	3300	....	....	3300	....
39 **Rocky Ridge,** Charles W. Sartin ..... Cab 24	325000	17700	17827	45000	....	4592	71940	865	4941	327	73	8000	8000	....	....	8000	....
40 **Rowan,** F. E. Brown ..... Row 26	93000	30000	....	....	....	....	135	442	1615	116	....	2675	2675	....	....	2675	....
Salisbury:																	
41 **Coburn Memorial,** W. E. Fitzgerald . Row 6	285000	36000	....	15000	....	....	1593	1441	8463	800	....	8000	8000	....	....	8000	....
42 **First,** D. Edwin Bailey ..... Row 9	1184750	82000	3800	....	....	....	6800	2471	61992	3579	4782	13000	13000	6800	6800	19800	....
43 **Main Street-Long Street,** F. B. Turner	306000	44000	500	77750	....	15220	516	1416	4362	361	445	8100	8100	....	....	8100	700
Long Street ..... Row 16	106000	28000	....	....	....	720	272	655	1757	187	15	3800	3800	....	....	3800	....
Main Street ..... Row 17	200000	16000	500	77750	....	14500	244	761	2605	174	430	4300	4300	....	....	4300	700
44 **Milford Hills,** Harold E. Wright .... Row 18	500000	50000	5000	205000	....	15444	25333	2170	7834	400	960	10000	10000	....	....	10000	....
45 **Park Avenue,** L. G. Bumgarner .... Row 22	175000	28000	25500	....	....	2445	348	950	7384	710	634	8000	8000	....	....	8000	....
46 **Shiloh** (Granite Quarry), J. B. Davis . Row 27	181500	27000	....	....	....	....	700	967	5144	289	40	8000	8000	....	....	8000	....
47 **Shiloh-Bethany,** R. E. Sides	156500	16000	8000	5500	....	4407	99	322	1555	62	....	5500	5500	....	....	5500	....
Bethany ..... Cab 2	100000	....	....	5500	....	1896	99	57	520	....	....	1200	1200	....	....	1200	....
Shiloh ..... Cab 26	56500	16000	8000	....	....	2511	....	265	1035	62	....	4300	4300	....	....	4300	....
48 Spencer: **Central,** E. M. Heath ..... Row 4	331500	20000	2000	39809	....	19804	505	1486	14105	876	10	7400	7400	....	....	7400	....
49 **West Rowan,** Harry M. Sherrill	185700	30000	191	18562	....	12842	460	765	3550	244	70	6600	6600	....	....	6600	....
Cleveland ..... Row 5	100000	10000	91	9093	....	8156	460	400	1935	100	....	2200	2200	....	....	2200	....
Ebenezer ..... Row 7	60000	10000	100	6000	....	3817	....	240	990	64	50	2200	2200	....	....	2200	....
Knox Chapel ..... Row 13	25700	10000	....	3469	....	869	....	125	625	80	20	2200	2200	....	....	2200	....
50 **Woodleaf-South River,** William F. Lee	120000	24000	....	....	....	....	450	1355	1450	150	500	6300	6300	....	....	6300	....
South River ..... Row 29	37000	12000	....	....	....	....	....	450	1350	150	....	3150	3150	....	....	3150	....
Woodleaf ..... Row 31	83000	12000	....	....	....	....	450	905	100	....	500	3150	3150	....	....	3150	....
51 **Yadkin,** Benny R. Hilliard ..... Row 32	50000	....	500	....	....	....	479	377	1690	216	....	2650	2650	....	....	2650	....
District Property	....	46000	32000	....	....	....	....	....	....	....	....	....	....	....	....	....	....
Total	11074424	1460500	530545	764954	648	229814	203823	83016	395801	24762	22125	354399	354736	6800	6800	361556	11363
Total Last Year	10349174	1416300	474794	846054	234	190476	156423	81415	352579	25610	21964	325275	325133	6600	6700	331833	9647
Increase	725250	44200	55751		414	39338	47400	1601	43222		161	29124	29623	200	100	29723	1716
Decrease				81100						848							

List Number	CHARGE, CHURCH AND PASTOR	MINISTERIAL SUP. — LOCAL CHURCH					MINISTERIAL SUPPORT—OTHER THAN LOCAL CHURCH								CONNECTIONAL FUND					BENEVOLENCES		
		Travel Allowance Paid Associate(s) 38b	Travel Allowance—Total Paid 38c	Utilities Paid—Pastor 39a	Utilities Paid—Associate(s) 39b	Utilities—Total Paid 39c	District Superintendents' Fund—Apportioned 40a	District Superintendents' Fund—Paid 40b	Episcopal Fund—Apportioned 41a	Episcopal Fund—Paid 41b	Conference Claimants' Fund—Apportioned 42a	Conference Claimants' Fund—Paid 42b	Minimum Salary Fund—Apportioned 43a	Minimum Salary Fund—Paid 43b	General Administration Fund—Paid 45b	Jurisdictional Area, Conference, District Administration—Apportioned 46a	Jurisdictional Area, Conference, District Administration—Paid 46b	Interdenominational Cooperation Fund—Paid 47b	Temporary General Aid Fund—Paid 48b	World Service and Conference Benevolences—Apportioned 50a	World Service and Conference Benevolences—Accepted 50b	World Service and Conference Benevolences—Paid 50c
1	**Bethel,** J. Lawrence McCleskey ..... Cab 3	....	....	....	....	....	290	290	123	123	1688	1688	333	333	...	240	240	....	...	1779	1779	1779
2	**Boger's Chapel,** E. L. Bolick ..... Cab 5	....	....	....	....	....	26	26	11	11	151	151	30	30	...	24	25	....	...	159	159	159
3	**Centenary,** John F. Edwards ..... Row 3	....	....	500	....	500	234	234	99	99	1360	1360	269	269	...	225	225	....	...	1434	1434	1434
4	**Center Grove-Friendship,** Frank S. Starnes ...	....	....	....	....	....	225	225	96	96	1310	1310	259	259	...	156	293	....	...	1381	1381	1381
	Center Grove ..... Cab 7	....	....	....	....	....	108	108	46	46	630	630	124	124	...	75	99	....	...	664	664	664
	Friendship ..... Cab 12	....	....	....	....	....	117	117	50	50	680	680	135	135	...	81	194	....	...	717	717	717
5	China Grove: **First,** G. B. Culbreth ... Row 8	....	1000	....	....	....	347	347	147	147	2015	2015	398	398	...	261	261	....	...	2124	2124	2124
6	**South China Grove,** F. E. Brown ... Row 28	....	....	....	....	....	69	69	29	29	404	404	80	80	...	66	66	....	...	425	425	425
7	**Cold Springs,** W. W. Pryor ..... Cab 9	....	....	....	....	....	277	277	118	118	1612	1612	318	318	...	225	225	....	...	1700	1700	1740
	Concord:																					
8	**Ann Street,** Paul M. Cassell ..... Cab 1	....	1000	....	....	....	264	264	112	112	1538	1538	303	303	...	225	186	....	...	1621	1621	1621
9	**Center,** G. Lee Pollock ..... Cab 6	....	1000	....	....	....	130	130	55	55	756	756	149	149	...	200	240	....	...	797	797	797
10	**Central,** E. Paul Hamilton ..... Cab 8	....	....	....	....	....	844	844	359	359	4913	4913	969	969	...	350	350	....	...	5181	5181	5181
11	**Epworth,** G. H. Allred ..... Cab 10	....	1600	118	....	118	415	424	177	181	2419	2470	477	487	...	315	300	....	...	2551	2551	2604
12	**Forest Hill,** J. L. Johnson ..... Cab 11	....	....	....	....	....	541	541	230	230	3149	3149	622	622	...	276	250	....	...	3320	3320	3320
13	**Harmony,** E. S. Cook, Jr. ..... Cab 13	....	....	121	....	121	182	182	77	77	1059	1059	209	209	...	204	204	....	...	1115	1115	1115
14	**Kerr Street,** Don E. Rollins ..... Cab 14	....	....	89	....	89	330	330	140	140	1912	1912	378	378	...	252	252	....	...	2018	2018	2018
15	**Westford,** W. A. Jarrett ..... Cab 29	....	500	....	....	....	299	299	127	127	1738	1738	343	343	...	240	240	....	...	1832	1832	1832
16	**Gay's Chapel,** E. A. Cook, Jr. ..... Row 10	....	....	....	....	....	238	238	101	101	1385	1385	273	273	...	210	210	....	...	1461	1461	1461
17	**Gold Hill-Bethlehem,** T. E. Hendrix	....	....	120	....	120	152	152	64	64	882	882	174	174	...	104	96	....	...	930	930	930
	Bethlehem ..... Cab 4	....	....	60	....	60	76	76	32	32	441	441	87	87	...	52	48	....	...	465	465	465
	Gold Hill ..... Row 11	....	....	60	....	60	76	76	32	32	441	441	87	87	...	52	48	....	...	465	465	465
18	**Harrisburg,** A. C. Waggoner ..... Cab 30	....	....	554	....	554	35	35	15	15	202	202	40	40	...	112	....	....	...	212	212	212
	Kannapolis:																					
19	**Bethpage,** R. E. Kayler ..... Row 2	....	....	....	....	....	308	308	130	130	1789	1789	353	353	...	249	249	....	...	1886	1886	1886
20	**Jackson Park,** L. E. Barden ..... Row 12	....	1000	....	....	....	359	359	153	153	2091	2091	412	412	...	255	255	....	...	2205	2205	2205
21	**Memorial,** William O. Bigham ..... Cab 15	....	1000	500	....	500	178	178	75	75	1033	1033	204	204	...	195	195	....	...	1089	1089	1089
22	**Midway,** J. C. Reichard ..... Cab 16	....	....	700	....	700	411	411	175	175	2394	2394	472	472	...	255	255	....	...	2524	2524	2524
23	**Mount Mitchell,** J. M. Fulk ..... Cab 19	....	1500	150	....	150	290	290	123	123	1688	1688	333	333	...	240	240	....	...	1779	1779	1779
24	**North,** David Argo ..... Row 20	....	600	700	....	700	251	251	107	107	1461	1461	288	288	...	240	240	....	...	1540	1540	1540
25	**Royal Oaks-Mt. Carmel,** Paul V. Ridenhour..	....	....	....	....	....	238	238	101	101	1385	1385	273	273	...	222	222	110	...	1461	1461	1330
	Mt. Carmel ..... Cab 18	....	....	....	....	....	100	100	43	43	582	582	115	115	...	111	111	110	...	614	614	483
	Royal Oaks ..... Cab 25	....	....	....	....	....	138	138	58	58	803	803	158	158	...	111	111	....	...	847	847	847

26 **Trinity,** Paul R. Berrier ..... Cab 28	....	813	130	....	130	1104	1104	469	469	6424	6424	1268	1268	...	300	300	....	...	6773	6773	6773
27 **Landis,** J. P. Heafner ..... Row 14	....	....	....	....	....	208	208	88	88	1209	1209	239	239	...	240	240	....	...	1275	1275	1275
28 **Liberty,** Joseph C. Phillips ..... Row 15	....	600	....	....	....	104	104	44	44	605	605	119	119	...	102	204	....	...	637	637	637
29 **Matton's Grove-Zion,** G. M. Deal	....	....	350	....	350	96	96	40	40	552	552	110	110	...	140	140	....	...	584	584	584
Matton's Grove ..... Sta 13	....	....	200	....	200	48	48	20	20	276	276	55	55	...	70	70	....	...	292	292	292
Zion ..... Row 33	....	....	150	....	150	48	48	20	20	276	276	55	55	...	70	70	....	...	292	292	292
30 **Midland,** B. W. Clinard	....	....	....	....	....	178	179	75	75	1033	1034	204	204	...	210	210	....	...	1089	1089	1089
Mill Grove ..... Cab 17	....	....	....	....	....	80	81	34	34	465	466	92	92	...	94	95	....	...	490	490	490
Pine Bluff ..... Cab 22	....	....	....	....	....	53	53	22	22	310	310	61	61	...	63	63	....	...	327	327	327
St. Paul's ..... Cab 27	....	....	....	....	....	45	45	19	19	258	258	51	51	...	53	52	....	...	272	272	272
31 **Mount Olivet,** I. P. Rutledge ..... Cab 20	....	....	600	....	600	372	372	158	158	2166	2166	428	428	...	240	240	....	...	2284	2284	2284
32 **Mount Pleasant,** Hubert A. Brown ... Cab 21	....	....	....	....	....	178	178	75	75	1033	1033	204	204	...	220	240	....	...	1089	1089	1089
33 **Mount Tabor,** Norman Beck ..... Row 19	....	50	....	....	....	126	126	53	53	732	732	144	144	...	210	210	....	...	770	770	770
34 **Oak Grove-Unity,** E. R. Lynn	....	....	600	....	600	199	199	85	85	1158	1158	229	229	...	216	216	....	...	1222	1222	1222
Oak Grove ..... Row 21	....	....	300	....	300	100	100	42	42	579	579	115	115	...	108	108	....	...	611	611	611
Unity ..... Row 30	....	....	300	....	300	99	99	43	43	579	579	114	114	...	108	108	....	...	611	611	611
35 **Providence-Bethel,** Wade W. Benson	....	....	600	....	600	208	208	88	88	1209	1209	239	239	...	198	198	....	...	1275	1275	1275
Bethel ..... Row 1	....	....	....	....	....	80	80	33	33	468	468	91	91	...	93	93	....	...	493	493	493
Providence ..... Row 23	....	....	600	....	600	128	128	55	55	741	741	148	148	...	105	105	....	...	782	782	782
36 **Roberta,** W. G. Hawks ..... Cab 23	....	....	500	....	500	199	199	85	85	1158	1158	229	229	...	210	210	....	...	1222	1222	1222
37 **Rock Grove,** G. G. Gregory ..... Row 24	....	....	250	....	250	191	191	81	81	1108	1108	219	119	...	208	208	....	...	1168	1168	1168
38 **Rockwell,** W. C. Currie ..... Row 25	....	....	....	....	....	104	104	44	44	605	605	119	119	...	99	99	....	...	637	637	637
39 **Rocky Ridge,** Charles W. Sartin ..... Cab 24	....	....	....	....	....	225	225	96	96	1310	1310	259	259	...	240	240	....	...	1381	1381	1381
40 **Rowan,** F. E. Brown ..... Row 26	....	....	....	....	....	113	113	48	48	655	655	129	129	...	90	90	....	...	690	690	690
Salisbury:																					
41 **Coburn Memorial,** W. E. Fitzgerald . Row 6	....	....	....	....	....	398	398	170	170	2316	2316	458	458	...	240	240	....	...	2444	2444	2444
42 **First,** D. Edwin Bailey ..... Row 9	....	....	....	....	....	1412	1412	600	600	8212	8212	1621	1621	...	594	597	....	...	8657	8657	8657
43 **Main Street-Long Street,** F. B. Turner	....	700	477	....	477	260	260	110	110	1511	1511	298	298	...	276	276	16	...	1593	1593	1593
Long Street ..... Row 16	....	....	477	....	477	95	95	40	40	555	555	109	109	...	127	127	....	...	584	584	584
Main Street ..... Row 17	....	700	....	....	....	165	165	70	70	956	956	189	189	...	149	149	16	...	1009	1009	1009
44 **Milford Hills,** Harold E. Wright .... Row 18	....	....	....	....	....	303	303	129	129	1764	1764	348	348	...	300	300	....	...	1858	1858	1858
45 **Park Avenue,** L. G. Bumgarner .... Row 22	....	....	....	....	....	325	325	138	138	1889	1889	373	373	...	240	240	....	...	1991	1991	1991
46 **Shiloh** (Granite Quarry), J. B. Davis . Row 27	....	....	....	....	....	225	225	96	96	1310	1310	259	259	...	240	240	....	...	1381	1381	1381
47 **Shiloh-Bethany,** R. E. Sides	....	....	....	....	....	147	147	63	63	858	858	169	169	...	165	....	....	...	903	903	848
Bethany ..... Cab 2	....	....	....	....	....	35	35	16	16	207	207	41	41	...	41	....	....	...	220	220	220
Shiloh ..... Cab 26	....	....	....	....	....	112	112	47	47	651	651	128	128	...	124	....	....	...	683	683	628
48 Spencer: **Central,** E. M. Heath ..... Row 4	....	....	600	....	600	372	372	158	158	2167	2167	428	428	...	240	240	....	...	2284	2284	2284
49 **West Rowan,** Harry M. Sherrill	....	....	....	....	....	126	126	53	53	732	732	144	144	...	198	198	....	...	770	770	770
Cleveland ..... Row 5	....	....	....	....	....	42	42	18	18	244	244	48	48	...	66	66	....	...	257	257	257
Ebenezer ..... Row 7	....	....	....	....	....	42	42	18	18	244	244	48	48	...	66	66	....	...	257	257	257
Knox Chapel ..... Row 13	....	....	....	....	....	42	42	17	17	244	244	48	48	...	66	66	....	...	256	256	256
50 **Woodleaf-South River,** William F. Lee	....	....	....	....	....	195	195	83	83	1133	1133	224	224	...	189	189	....	...	1195	1195	1195
South River ..... Row 29	....	....	....	....	....	98	98	41	41	567	567	112	112	...	95	95	....	...	597	597	597
Woodleaf ..... Row 31	....	....	....	....	....	97	97	42	42	566	566	112	112	...	94	94	....	...	598	598	598
51 **Yadkin,** Benny R. Hilliard ..... Row 32	....	....	....	....	....	82	82	35	35	480	480	94	94	...	57	....	....	...	505	505	505
District Property	....	....	....	....	....	....	....	....	....	....	....	....	....	...	....	....	....	...	....	....	....
Total		11363	7659		7659	14383	14393	6108	6112	83663	83715	16514	16524		11003	10884	126		88201	88201	88108
Total Last Year	53	9700	4863		4863	13462	13462	5555	5555	77121	77121	17243	17243		10015	9057	617		86537	86537	86066
Increase		1663	2796		2796	921	931	553	557	6542	6594				988	1827			1664	1664	2042
Decrease	53											729	719				491				

List Number	CHARGE, CHURCH AND PASTOR	BENEVOLENCES								OTHER CONFERENCE BENEVOLENCES									Grand Total Paid (lines 30-68)
		52 World Service Special Gifts	53 General Advance Specials	54 One Great Hour of Sharing	55 Fellowship of Suffering and Service	56 United Methodist Student Day	57 Youth Service Fund	58 Race Relations Sunday	59 Fund for Reconciliation	60 Christian Education Sunday	61 Higher Education	62 Conference Advance Specials	63 Hospitals and Golden Cross	64 Homes for Children, Youth and Aged	65 Commitment Day	66 Builders' Club	67 District Missions, $1.00 Per Member	68 All Other Benevolences	69
1	**Bethel,** J. Lawrence McCleskey ..... Cab 3	....	44	21	39	10	....	70	....	22	1658	....	52	733	12	55	475	....	33932
2	**Boger's Chapel,** E. L. Bolick ..... Cab 5	....	....	....	....	1	....	10	....	2	148	....	5	66	1	....	36	....	2530
3	**Centenary,** John F. Edwards ..... Row 3	50	440	75	30	8	30	10	....	18	1336	240	42	591	9	70	346	....	21980
4	**Center Grove-Friendship,** Frank S. Starnes ...	....	50	....	....	8	....	8	....	17	1287	....	40	568	9	293	5	16	21518
	Center Grove ..... Cab 7	....	....	....	....	4	....	....	....	8	619	....	19	273	4	99	....	16	12133
	Friendship ..... Cab 12	....	50	....	....	4	....	8	....	9	668	....	21	295	5	194	5	....	9385
5	China Grove: **First,** G. B. Culbreth ... Row 8	....	600	53	....	12	100	82	....	27	1978	....	62	876	15	30	350	....	46775
6	**South China Grove,** F. E. Brown ... Row 28	....	....	....	13	2	....	20	....	5	396	....	12	175	3	15	112	....	8496
7	**Cold Springs,** W. W. Pryor ..... Cab 9	....	760	....	16	10	....	34	125	21	1583	....	50	700	11	230	384	16	26079
	Concord:																		
8	**Ann Street,** Paul M. Cassell ..... Cab 1	....	....	31	....	9	....	10	....	20	1509	....	47	667	10	60	383	....	33083
9	**Center,** G. Lee Pollock ..... Cab 6	....	100	....	....	5	....	87	....	10	742	....	23	328	5	145	267	....	48575
10	**Central,** E. Paul Hamilton ..... Cab 8	....	800	140	48	30	45	287	40	64	4824	....	150	2133	33	310	792	....	76046
11	**Epworth,** G. H. Allred ..... Cab 10	....	350	25	25	15	32	....	354	33	2424	....	75	1072	16	150	505	324	72015
12	**Forest Hill,** J. L. Johnson ..... Cab 11	....	150	165	48	19	50	109	30	41	3092	150	97	1368	21	240	765	159	57314
13	**Harmony,** E. S. Cook, Jr. ..... Cab 13	10	....	....	32	6	25	12	56	14	1039	....	32	460	7	30	199	....	20075
14	**Kerr Street,** Don E. Rollins ..... Cab 14	....	395	33	44	12	13	34	....	26	1880	50	58	832	14	180	398	....	28810
15	**Westford,** W. A. Jarrett ..... Cab 29	....	....	50	40	11	25	12	250	23	1707	....	53	755	12	45	403	675	32901
16	**Gay's Chapel,** E. A. Cook, Jr. ..... Row 10	....	75	....	....	9	50	....	324	18	1361	....	43	602	9	....	420	....	20339
17	**Gold Hill-Bethlehem,** T. E. Hendrix	....	....	75	70	5	90	70	43	12	866	....	27	382	6	45	209	....	14825
	Bethlehem ..... Cab 4	....	....	50	44	3	45	40	43	6	433	....	13	191	3	....	98	....	7785
	Gold Hill ..... Row 11	....	....	25	26	2	45	30	....	6	433	....	14	191	3	45	111	....	7040
18	**Harrisburg,** A. C. Waggoner ..... Cab 30	....	....	16	7	1	....	42	10	3	198	....	6	87	1	....	91	....	9645
	Kannapolis:																		
19	**Bethpage,** R. E. Kayler ..... Row 2	....	1909	25	25	11	....	100	10	24	1756	143	55	776	12	305	465	299	40422
20	**Jackson Park,** L. E. Barden ..... Row 12	....	600	93	72	13	....	50	35	27	2054	50	64	908	14	180	445	....	42755
21	**Memorial,** William O. Bigham ..... Cab 15	50	....	43	....	6	....	....	56	14	1014	....	32	448	7	45	255	25	19241
22	**Midway,** J. C. Reichard ..... Cab 16	....	500	....	....	15	....	....	....	31	2350	....	73	1039	16	80	530	500	47601
23	**Mount Mitchell,** J. M. Fulk ..... Cab 19	138	850	50	15	10	....	46	100	22	1658	....	52	733	12	235	370	....	29509
24	**North,** David Argo ..... Row 20	....	100	....	....	9	....	40	....	19	1435	....	45	635	10	....	382	....	26902
25	**Royal Oaks-Mt. Carmel,** Paul V. Ridenhour..	30	....	....	....	8	10	18	....	16	1238	20	39	551	8	40	218	160	31824
	Mt. Carmel ..... Cab 18	....	....	....	....	3	4	6	....	6	449	....	14	202	3	10	40	....	10523
	Royal Oaks ..... Cab 25	30	....	....	....	5	6	12	....	10	789	20	25	349	5	30	178	160	21301

26 **Trinity,** Paul R. Berrier ..... Cab 28	....	6500	100	150	39	25	925	91	84	6308	100	198	2790	43	....	....	150	117687
27 **Landis,** J. P. Heafner ..... Row 14	....	1450	....	....	7	25	197	165	16	1188	....	37	525	8	30	291	....	23154
28 **Liberty,** Joseph C. Phillips ..... Row 15	....	30	....	11	4	....	....	....	8	594	....	19	262	4	....	....	181	14476
29 **Matton's Grove-Zion,** G. M. Deal	....	....	....	....	4	....	21	26	8	544	....	18	240	4	....	159	151	16451
Matton's Grove ..... Sta 13	....	....	....	....	2	....	7	....	4	272	....	9	120	2	....	50	151	12090
Zion ..... Row 33	....	....	....	....	2	....	14	26	4	272	....	9	120	2	....	109	....	4361
30 **Midland,** B. W. Clinard	....	....	....	....	6	....	47	....	14	1015	....	32	448	7	15	133	....	17231
Mill Grove ..... Cab 17	....	....	....	....	3	....	12	....	6	456	....	14	201	3	....	....	....	8511
Pine Bluff ..... Cab 22	....	....	....	....	2	....	13	....	4	305	....	10	134	2	....	69	....	4595
St. Paul's ..... Cab 27	....	....	....	....	1	....	22	....	4	254	....	8	113	2	15	64	....	4125
31 **Mount Olivet,** I. P. Rutledge ..... Cab 20	25	650	120	84	14	61	140	527	28	2128	75	66	942	14	330	476	81	44188
32 **Mount Pleasant,** Hubert A. Brown ... Cab 21	....	....	....	....	6	....	....	....	14	1014	....	32	448	7	15	249	50	20248
33 **Mount Tabor,** Norman Beck ..... Row 19	100	214	....	....	4	40	100	....	10	717	....	22	317	5	....	196	....	17442
34 **Oak Grove-Unity,** E. R. Lynn	....	....	....	....	7	....	58	....	15	1138	....	36	503	8	15	171	....	17591
Oak Grove ..... Row 21	....	....	....	....	3	....	42	....	8	569	....	18	251	4	15	....	....	9115
Unity ..... Row 30	....	....	....	....	4	....	16	....	7	569	....	18	252	4	....	171	....	8476
35 **Providence-Bethel,** Wade W. Benson	50	235	15	22	7	25	42	49	16	1188	....	37	525	8	15	339	10	21978
Bethel ..... Row 1	50	50	....	7	3	10	12	29	6	458	....	14	201	3	....	75	....	8551
Providence ..... Row 23	....	185	15	15	4	15	30	20	10	730	....	23	324	5	15	264	10	13427
36 **Roberta,** W. G. Hawks ..... Cab 23	56	100	....	25	7	50	22	109	15	1138	....	36	503	8	....	....	....	29023
37 **Rock Grove,** G. G. Gregory ..... Row 24	....	150	....	....	7	....	....	....	15	1088	....	34	481	8	....	329	....	18964
38 **Rockwell,** W. C. Currie ..... Row 25	....	....	....	....	4	....	....	....	8	594	....	19	262	4	36	233	....	13751
39 **Rocky Ridge,** Charles W. Sartin ..... Cab 24	....	150	11	16	8	10	21	50	17	1287	18	40	568	9	60	326	....	96840
40 **Rowan,** F. E. Brown ..... Row 26	....	....	....	....	4	....	20	....	9	643	....	20	285	4	....	160	....	7853
Salisbury:																		
41 **Coburn Memorial,** W. E. Fitzgerald . Row 6	....	465	....	80	14	75	100	335	30	2276	....	72	1006	16	185	450	....	31427
42 **First,** D. Edwin Bailey ..... Row 9	....	2100	....	50	50	50	1000	1000	108	8065	....	252	3567	56	....	1740	....	138561
43 **Main Street-Long Street,** F. B. Turner	10	40	....	....	9	60	52	473	20	1485	20	46	657	11	40	331	60	38975
Long Street ..... Row 16	10	....	....	....	3	....	25	236	7	545	10	17	241	4	....	148	....	10639
Main Street ..... Row 17	....	40	....	....	6	60	27	237	13	940	10	29	416	7	40	183	60	28336
44 **Milford Hills,** Harold E. Wright .... Row 18	....	1000	....	....	11	50	....	10	23	1732	600	54	766	12	408	528	....	72037
45 **Park Avenue,** L. G. Bumgarner .... Row 22	....	200	62	27	12	31	55	....	25	1855	100	58	821	18	95	486	....	29272
46 **Shiloh** (Granite Quarry), J. B. Davis . Row 27	....	50	....	....	8	....	20	37	17	1287	....	40	568	9	240	341	....	21268
47 **Shiloh-Bethany,** R. E. Sides	....	....	....	....	5	....	10	12	10	792	....	26	348	5	30	257	....	15525
Bethany ..... Cab 2	....	....	....	....	1	....	....	....	2	204	....	7	91	1	....	80	....	4677
Shiloh ..... Cab 26	....	....	....	....	4	....	10	12	8	588	....	19	257	4	30	177	....	10848
48 Spencer: **Central,** E. M. Heath ..... Row 4	....	300	90	68	13	10	75	....	28	2128	100	67	940	15	90	400	....	54759
49 **West Rowan,** Harry M. Sherrill	....	15	....	....	4	....	16	....	10	717	....	21	318	5	125	256	....	28041
Cleveland ..... Row 5	....	5	....	....	1	....	11	....	3	239	....	7	106	2	75	88	....	14463
Ebenezer ..... Row 7	....	5	....	....	1	....	2	....	3	239	....	7	106	2	30	72	....	8503
Knox Chapel ..... Row 13	....	5	....	....	2	....	3	....	4	239	....	7	106	1	20	96	....	5075
50 **Woodleaf-South River,** William F. Lee	....	....	....	....	7	....	....	....	15	1113	....	35	492	8	....	351	....	15245
South River ..... Row 29	....	....	....	....	4	....	....	....	7	557	....	17	246	4	....	198	....	7643
Woodleaf ..... Row 31	....	....	....	....	3	....	....	....	8	556	....	18	246	4	....	153	....	7602
51 **Yadkin,** Benny R. Hilliard ..... Row 32	....	....	....	....	3	....	....	....	6	470	....	15	207	3	....	....	....	7312
District Property	....	....	....	....	....	....	....	....	....	....	....	....	....	....	....	....	....	....
Total	519	21372	1293	1057	509	982	4072	4317	1098	82037	1666	2566	36274	572	4512	17007	2857	1742491
Total Last Year	1089	26543	1138	1395	508	837	296	5948	1086	80562	1238	2375	35465	546	6597	16754	4872	1571233
Increase			155		1	145	3776		12	1475	428	191	809	26		253		171258
Decrease	570	5171		338				1631							2085		2015	

List Number	CHARGE, CHURCH AND PASTOR	CHURCH MEMBERSHIP												CHURCH SCHOOL								W.S.C.S.		
		1 Total Members Reported at Close of Last Year	2 Received this Year on Confession of Faith or Restored	3 Received from Other United Methodist Churches	4 Received from Other Denominations	5 Removed by Charge Conference Action or Withdrawn	6 Removed by Transfer to Other United Methodist Churches	7 Removed by Transfer to Other Denominations	8 Removed by Death	9 Total Members at Close of This Year	10 Average Attendance at the Principal Weekly Worship Service(s)	11 Number of Persons Baptized This Year (all ages)	12 Preparatory Members Now on Roll (all baptized children under 16)	13 Number of Leaders	14 Children (birth through sixth grade) in All Classes and Groups	15 Youth	16 Adults	17 Total Church School Membership	18 Average Attendance	19 Number of Ongoing Classes and Groups for Learning	20 Number of Short-term Classes and Groups for Learning	21 Membership of Society (incl. Wesleyan Service Guild)	22 Amount Paid for Local Church and Community Work	23 United Methodist Men Group
1	**Ball Creek,** Frank Pennigar	326	13	....	....	1	1	....	6	331	190	4	47	29	69	55	156	309	199	32	8	56	2854	....
	Friendship ... Cat 13	180	7	....	....	....	1	....	2	184	105	2	16	17	35	31	102	185	110	20	6	40	2140	....
	Mt. View ... Cat 18	146	6	....	....	1	....	....	4	147	85	2	31	12	34	24	54	124	89	12	2	16	714	....
2	**Bethlehem-Bethel,** O. B. Isenhour	499	5	4	3	6	1	....	9	495	250	5	26	53	108	52	186	399	263	33	6	48	556	1
	Bethel ... Ire 1	214	1	....	1	3	....	....	4	209	105	3	12	28	54	16	74	172	113	17	3	18	81	....
	Bethlehem ... Ire 2	285	4	4	2	3	1	....	5	286	145	2	14	25	54	36	112	227	150	16	3	30	475	1
3	**Catawba,** Charles E. Bruce ... Cat 4	252	5	4	3	....	....	....	3	261	120	3	23	25	37	34	74	170	79	12	5	42	1211	1
4	**Center-Pisgah,** M. C. Ellerbe	290	9	2	1	....	1	1	2	298	164	9	....	25	49	41	150	265	141	14	5	49	405	1
	Center ... Cat 5	162	8	2	1	....	....	....	....	173	95	2	....	17	26	16	95	154	75	12	4	35	340	1
	Pisgah ... Cat 19	128	1	....	....	....	1	1	2	125	69	7	....	8	23	25	55	111	66	2	1	14	65	....
5	**Chapel Hill-Christ,** Robert Clinard	268	1	3	10	....	1	6	1	274	167	5	46	47	145	75	85	352	228	29	7	42	1040	2
	Chapel Hill ... Ire 7	153	....	1	....	....	1	....	1	152	82	3	27	10	35	15	35	95	53	11	3	19	636	1
	Christ ... Ire 43	115	1	2	10	....	....	6	....	122	85	2	19	37	110	60	50	257	175	18	4	23	404	1
6	Claremont: **Bethlehem,** A. F. Phibbs ... Cat 3	292	2	....	4	....	2	....	4	292	142	6	61	21	60	22	103	206	120	12	6	45	600	1
7	**Collier's-Baton,** Marion M. Swann	352	8	1	4	....	2	1	1	361	158	11	66	40	128	52	149	369	186	27	7	54	360	1
	Baton ... Cal 19	67	....	1	4	....	....	....	1	71	48	2	9	8	40	17	34	99	46	7	2	12	90	....
	Collier's ... Cal 2	285	8	....	....	....	2	1	....	290	110	9	57	32	88	35	115	270	140	20	5	42	270	1
8	**Concord-Hopewell,** John Oakley	466	2	10	4	....	11	2	4	445	207	4	49	39	82	47	213	381	236	18	8	65	536	2
	Concord ... Cat 6	200	....	5	2	....	2	....	1	204	100	3	20	17	38	19	115	189	117	8	4	34	121	1
	Hopewell ... Cat 15	246	2	5	2	....	9	2	3	241	107	1	29	22	44	28	98	192	119	10	4	31	415	1
9	Conover: **First,** Donald F. George ... Cat 9	346	11	10	6	....	17	....	2	354	180	5	71	35	75	36	84	230	126	12	4	60	1200	1
10	**Ebenezer,** H. L. Blackwelder ... Cat 7	318	11	....	3	....	1	....	3	328	155	14	29	24	65	64	153	306	160	33	10	25	156	1
11	**Elmwood,** Frank W. Kiker ... Ire 10	74	....	....	....	....	....	1	1	72	45	1	16	14	16	10	47	87	35	5	....	10	40	....
12	**Fairgrove,** C. Jack Caudill ... Cat 8	268	1	5	8	....	4	3	1	274	170	6	46	23	30	58	84	195	99	14	3	45	1154	....
13	**Grace Chapel-Ebenezer,** John W. Cole	483	3	1	....	....	....	1	3	483	275	5	63	40	100	56	152	348	255	30	9	65	924	....
	Ebenezer ... Cal 3	170	....	....	....	....	....	....	1	169	94	....	17	19	40	38	60	157	135	15	3	20	402	....
	Grace Chapel ... Cal 7	313	3	1	....	....	....	1	2	314	181	5	46	21	60	18	92	191	120	15	6	45	522	....
14	Granite Falls: **First-Rhodhiss,** C. W. Benson	543	16	5	4	22	23	9	8	506	178	14	47	28	57	37	94	216	122	18	5	56	68	1
	Granite Falls: First ... Cal 4	407	13	5	4	15	23	4	5	382	128	12	38	18	26	25	65	134	78	12	4	56	68	1
	Rhodhiss ... Cal 15	136	3	....	....	7	....	5	3	124	50	2	9	10	31	12	29	82	44	6	1	....	....	....

15 Harper's-Cedar Valley, Alvin A. Wilson	314	3	....	....	....	....	....	3	314	167	3	2	30	87	60	121	298	169	22	....	37	475	....
Cedar Valley ... Cal 1	113	....	....	....	....	....	....	3	110	47	....	2	8	17	18	45	88	54	6	....	20	225	....
Harper's Chapel ... Cal 8	27	....	....	....	....	....	....	....	27	21	....	....	6	17	11	16	50	27	4	....	....	....	....
Mt. Zion ... Cal 13	99	3	....	....	....	....	....	....	102	44	3	....	9	16	17	30	72	38	6	....	17	250	....
Shiloh ... Cal 16	75	....	....	....	....	....	....	....	75	55	....	....	7	37	14	30	88	50	6	....	....	....	....
Hickory:																							
16 Bethel, Joe C. Davis ... Cat 2	308	2	10	3	....	5	3	3	312	132	4	45	17	43	34	96	190	136	14	1	31	525	1
17 First, Cecil L. Heckard ... Cat 10	1559	22	20	8	3	40	7	14	1545	376	26	127	42	225	153	396	816	327	49	23	254	1605	1
18 Hartzell Memorial-McQueen Chapel, J. J. Patterson	225	4	1	4	1	1	1	1	230	145	15	73	22	73	60	39	194	125	13	4	32	350	....
Hartzell Memorial ... Cat 28	188	3	1	4	1	1	1	1	192	120	9	51	14	59	46	26	145	95	8	2	32	350	....
McQueen Chapel ... Cat 29	37	1	....	....	....	....	....	....	38	25	6	22	8	14	14	13	49	30	5	2	....	....	....
19 Highland, Clyde L. Collins ... Cat 14	472	12	11	3	1	5	8	2	482	201	10	85	45	146	43	155	389	249	25	3	67	532	1
20 St. John's, T. R. Sigmon ... Cat 34	176	8	12	13	....	4	....	....	205	135	11	76	25	76	16	55	172	95	15	3	37	345	1
21 St. Luke's, T. L. McDonald, Jr. ... Cat 22	603	4	37	12	....	24	4	....	628	232	11	125	62	170	103	198	533	195	14	1	68	325	1
22 Westview, F. Doyle Freeman ... Cat 26	474	....	1	....	....	7	....	7	461	160	2	32	35	50	56	160	301	206	19	8	82	1480	1
23 Hudson, Worth A. Sweet	529	4	2	1	....	8	2	5	521	225	2	31	37	105	51	184	377	194	41	11	80	1365	1
Hudson ... Cal 9	307	....	2	....	....	8	....	3	298	135	....	27	18	55	26	94	193	90	23	5	55	1065	....
Mt. Herman ... Cal 12	222	4	....	1	....	....	2	2	223	90	2	4	19	50	25	90	184	104	18	6	25	300	1
24 Lenoir: **First,** C. J. Alspaugh, Jr. ... Cal 5	919	12	17	4	....	24	6	13	909	278	7	119	59	137	128	310	634	192	33	27	255	1753	....
25 Smith Memorial-Harper's Chapel, H. Alexander Smith	455	1	....	....	....	....	....	5	451	255	18	141	23	54	67	126	270	140	7	1	79	....	....
Burge's Chapel ... Cal 20	30	....	....	....	....	....	....	2	28	25	....	8	3	12	6	10	31	20	2	....	7	....	....
Green Hill ... Cal 21	9	....	....	....	....	....	....	....	9	15	1	8	3	5	7	10	25	20	1	....	....	....	....
Harper's Chapel ... Cal 22	56	1	....	....	....	....	....	....	57	35	1	15	7	15	23	10	55	40	1	....	10	....	....
Smith Memorial ... Cal 23	360	....	....	....	....	....	....	3	357	180	16	110	10	22	31	96	159	60	3	1	62	....	....
26 South Lenoir-Mt. Olivet, M. J. Parker	310	7	4	1	10	1	....	6	305	170	13	....	22	68	46	136	272	147	21	1	40	127	....
Mt. Olivet ... Cal 14	88	....	....	....	....	....	....	....	88	50	2	....	7	24	10	38	79	42	9	....	15	9	....
South Lenoir ... Cal 17	222	7	4	1	10	1	....	6	217	120	11	....	15	44	36	98	193	105	12	1	25	118	....
27 Whitnel-Maria Chapel, John W. Kale	359	12	3	1	2	2	3	5	363	176	11	38	32	47	36	158	273	151	16	10	47	283	1
Maria Chapel ... Cal 11	33	1	....	....	....	....	....	1	33	18	....	....	....	....	....	....	....	....	....	....	....	....	....
Whitnel ... Cal 18	326	11	3	1	2	2	3	4	330	158	11	38	32	47	36	158	273	151	16	10	47	283	1
28 Littlejohn-Gamewell, J. W. Crawley	418	4	....	....	14	....	4	6	398	156	3	23	35	104	57	163	359	182	31	11	41	250	2
Gamewell ... Cal 6	229	....	....	....	14	....	3	2	210	88	....	15	22	56	35	93	206	109	16	6	21	146	1
Littlejohn ... Cal 10	189	4	....	....	....	....	1	4	188	68	3	8	13	48	22	70	153	73	15	5	20	104	1
29 Maiden: **First,** W. B. Bobbitt, Jr. ... Cat 11	447	3	7	1	3	4	1	4	446	154	7	24	42	88	71	161	362	244	24	7	66	242	1
30 May's Chapel-Saint Paul's, F. L. Andrews	493	8	6	12	3	1	6	4	505	255	14	101	44	99	94	138	375	233	22	6	65	285	1
May's Chapel ... Cat 16	382	4	5	10	3	1	3	2	392	174	12	82	26	70	79	87	262	155	14	4	43	145	1
St. Paul's ... Cat 23	111	4	1	2	....	....	3	2	113	81	2	19	18	29	15	51	113	78	8	2	22	140	....
31 McKendree-Rocky Mount, B. J. Parker	322	13	2	....	2	5	....	3	327	145	8	40	36	85	42	146	309	145	29	20	67	544	2
McKendree ... Ire 23	128	8	2	....	2	1	....	1	134	70	5	18	14	48	25	56	143	70	14	6	40	379	1
Rocky Mount ... Ire 29	194	5	....	....	....	4	....	2	193	75	3	22	22	37	17	90	166	75	15	14	27	165	1
Mooresville:																							
32 Broad Street-Jones Memorial, J. Ed Houk	526	6	8	4	2	5	6	4	527	210	8	38	53	97	80	210	440	235	29	8	102	1120	....
Broad Street ... Ire 4	356	4	6	1	1	3	3	4	356	150	6	26	36	72	60	165	333	175	17	5	80	1041	....
Jones Memorial ... Ire 16	170	2	2	3	1	2	3	....	171	60	2	12	17	25	20	45	107	60	12	3	22	79	....

STATESVILLE DISTRICT—Table 1-A (Continued)

List Number	CHARGE, CHURCH AND PASTOR	CHURCH MEMBERSHIP												CHURCH SCHOOL								W.S.C.S.		
		1 Total Members Reported at Close of Last Year	2 Received this Year on Confession of Faith or Restored	3 Received from Other United Methodist Churches	4 Received from Other Denominations	5 Removed by Charge Conference Action or Withdrawn	6 Removed by Transfer to Other United Methodist Churches	7 Removed by Transfer to Other Denominations	8 Removed by Death	9 Total Members at Close of This Year	10 Average Attendance at the Principal Weekly Worship Service(s)	11 Number of Persons Baptized This Year (all ages)	12 Preparatory Members Now on Roll (all baptized children under 16)	13 Number of Leaders	14 Children (birth through sixth grade) in All Classes and Groups	15 Youth	16 Adults	17 Total Church School Membership	18 Average Attendance	19 Number of Ongoing Classes and Groups for Learning	20 Number of Short-term Classes and Groups for Learning	21 Membership of Society (incl. Wesleyan Service Guild)	22 Amount Paid for Local Church and Community Work	23 United Methodist Men Group
33	**Central,** Roy E. Bell ..... Ire 6	934	15	23	5	....	9	2	9	957	386	16	72	66	137	129	310	642	355	78	20	157	1496	1
34	**Port City,** A. W. Stowe	342	2	....	....	....	....	74	1	269	18	8	20	20	29	12	28	89	51	14	4	20	240	1
	Brown's Chapel ..... Cat 27	23	2	....	....	....	....	....	1	24	18	3	11	7	11	3	12	33	18	2	....	5	85	....
	Motts Grove ..... Cat 30	45	....	....	....	....	....	....	....	45	....	....	3	5	3	2	8	18	11	7	2	6	30	....
	Port City ..... Ire 44	274	....	....	....	....	....	74	....	200	....	5	6	8	15	7	8	38	22	5	2	9	125	1
35	**New Salem-Cool Springs,** G. R. Stafford	396	2	2	2	11	5	1	5	380	127	5	42	43	75	33	133	284	147	21	5	69	2603	1
	Cool Springs ..... Ire 9	100	....	....	....	....	....	....	1	99	....	1	10	9	17	8	41	75	48	7	1	18	2573	....
	New Salem ..... Ire 24	296	2	2	2	11	5	1	4	281	127	4	32	34	58	25	92	209	99	14	4	51	30	1
	Newton:																							
36	**Abernethy Memorial,** C. B. Barr, Jr. . Cat 1	531	2	....	5	2	3	2	6	525	200	4	96	42	140	40	120	342	140	22	6	73	225	1
37	**First,** James H. Coleman ..... Cat 12	930	20	19	10	1	32	9	8	929	375	14	56	53	119	79	374	625	268	10	13	156	1362	1
38	**St. Paul-Mt. Beulah-Providence,** J. J. Patterson	235	1	....	1	....	....	....	2	235	160	6	77	21	75	59	54	209	144	12	7	....	....	....
	Mt. Beulah ..... Cat 31	69	....	....	....	....	....	....	....	69	45	....	38	7	30	19	20	76	49	4	....	....	....	....
	Providence ..... Cat 32	19	1	....	....	....	....	....	....	20	....	....	....	3	9	12	12	36	20	3	1	....	....	....
	St. Paul ..... Cat 33	147	....	....	1	....	....	....	2	146	115	6	39	11	36	28	22	97	75	5	6	....	....	....
39	**North Iredell Cooperative Ministry, Friendship and Director,** E. H. Lowman	346	3	3	2	....	2	....	6	346	195	15	29	38	56	48	131	273	169	19	2	68	155	1
	Friendship ..... Ire 14	118	....	1	....	....	....	....	3	116	75	3	10	17	18	20	45	100	80	10	2	33	130	1
	Mt. View ..... Ire 22	127	....	....	....	....	2	....	....	125	70	6	14	10	23	15	53	101	70	6	....	15	10	....
	Sandy Ridge ..... Ire 31	38	....	....	....	....	....	....	1	37	20	1	2	6	12	6	18	42	19	3	....	....	....	....
	Snow Creek ..... Ire 33	63	3	2	2	....	....	....	2	68	30	5	3	5	3	7	15	30	....	....	....	20	15	....
40	**Harmony, and Assistant Director,** C. R. Lindsey	433	15	....	2	....	2	....	3	445	240	10	45	45	95	38	160	338	225	26	3	45	421	....
	Clarksbury ..... Ire 8	169	5	....	....	....	....	....	1	173	90	5	20	17	40	15	60	132	80	12	1	20	330	....
	Harmony ..... Ire 15	179	7	....	1	....	2	....	....	185	80	4	15	15	25	10	60	110	75	8	1	25	91	....
	Macedonia ..... Ire 17	27	....	....	....	....	....	....	....	27	12	....	....	3	5	3	10	21	15	....	....	....	....	....
	Mt. Bethel ..... Ire 21	58	3	....	1	....	....	....	2	60	58	1	10	10	25	10	30	75	55	6	1	....	....	....
41	**Union Grove-Olin and Assistant Director,** W. W. Blanton	342	9	6	3	16	12	5	7	320	179	9	8	28	53	39	138	258	163	23	6	41	235	....
	Fairmont ..... Ire 11	56	2	....	....	....	2	1	3	52	23	3	2	6	3	3	19	31	23	5	1	16	55	....
	Moss Chapel ..... Ire 20	22	1	....	....	....	3	....	2	18	14	....	....	....	....	....	....	....	....	....	....	....	....	....
	Olin ..... Ire 25	72	....	....	....	....	3	....	....	69	32	1	....	8	10	7	29	54	32	6	2	10	80	....
	Union Grove ..... Ire 37	192	6	6	3	16	4	4	2	181	110	5	6	14	40	29	90	173	108	12	3	15	100	....
42	**Pisgah-Trinity,** William E. Walker	371	7	1	3	6	....	....	....	376	190	8	27	47	53	55	161	316	200	3	13	56	584	1
	Pisgah ..... Ire 26	200	6	1	3	5	....	....	....	205	100	7	10	18	26	29	89	162	105	1	2	30	501	....
	Trinity ..... Ire 35	171	1	....	....	1	....	....	....	171	90	1	17	29	27	26	72	154	95	2	11	26	83	1

43 Plateau-Wesley Chapel, M. W. Heckard, Jr. ..	**314**	**1**	**1**	**1**	....	**4**	**2**	**6**	**305**	**127**	....	**34**	**26**	**60**	**40**	**80**	**206**	**123**	**21**	**3**	**41**	**305**	....
Plateau ..... Cat 20	166	....	1	1	....	....	1	3	164	75	....	26	18	48	25	45	136	78	12	2	26	130	....
Wesley Chapel ..... Cat 25	148	1	....	....	....	4	1	3	141	52	....	8	8	12	15	35	70	45	9	1	15	175	....
44 Rose Chapel-Providence, J. P. Spillman, Jr. ..	**389**	**3**	....	**3**	....	**1**	**4**	**1**	**389**	**192**	**6**	**74**	**31**	**94**	**50**	**156**	**331**	**208**	**31**	**7**	**75**	**492**	....
Providence ..... Ire 27	149	....	....	....	....	....	3	....	146	66	3	26	12	36	14	72	134	79	14	3	26	317	....
Rose Chapel ..... Ire 30	240	3	....	3	....	1	1	1	243	126	3	48	19	58	36	84	197	129	17	4	49	175	....
45 Shiloh (Catawba), C. R. McKinney .... Cat 24	**309**	**4**	**6**	....	....	**2**	**2**	....	**315**	**126**	**5**	**25**	**14**	**41**	**26**	**120**	**201**	**122**	**10**	**3**	**36**	**226**	**1**
46 Shiloh-Wesley Chapel, L. H. Woodard	**330**	**1**	....	....	....	....	**2**	**1**	**328**	**195**	**4**	**33**	**32**	**72**	**43**	**153**	**300**	**177**	**27**	**7**	**55**	**30**	**2**
Shiloh ..... Ire 32	147	1	....	....	....	....	2	....	146	110	2	16	18	45	25	83	171	102	18	4	25	30	1
Wesley Chapel ..... Ire 39	183	....	....	....	....	....	....	1	182	85	2	17	14	27	18	70	129	75	9	3	30	....	1
Statesville:																							
47 Boulevard, C. Moody Smith ..... Ire 3	**587**	**8**	**4**	**1**	....	**3**	**13**	**5**	**579**	**150**	**6**	**71**	**45**	**82**	**45**	**195**	**367**	**175**	**23**	**4**	**95**	**431**	**1**
48 Broad Street, Frank Jordan ..... Ire 5	**1220**	**10**	**12**	**4**	**1**	**23**	**9**	**16**	**1197**	**550**	**9**	**155**	**60**	**140**	**100**	**360**	**660**	**563**	**38**	**26**	**277**	**825**	**1**
49 Monticello-Midway, M. R. Howard	**410**	**12**	**5**	**6**	....	**10**	....	**3**	**420**	**180**	**3**	**55**	**39**	**83**	**55**	**186**	**363**	**224**	**30**	**9**	**40**	**128**	....
Midway ..... Ire 18	122	4	2	....	....	....	....	2	126	60	1	13	12	13	14	67	106	69	15	5	....	....	....
Monticello ..... Ire 19	288	8	3	6	....	10	....	1	294	120	2	42	27	70	41	119	257	155	15	4	40	128	....
50 Race Street, John H. Barnes ..... Ire 28	**685**	**4**	**6**	**2**	....	**6**	**2**	**5**	**684**	**265**	**10**	**45**	**43**	**87**	**48**	**245**	**423**	**244**	**26**	**14**	**136**	....	**1**
51 Scott's Chapel, Paul H. Duckwall .... Ire 47	**78**	**14**	....	....	....	....	....	....	**92**	**40**	**20**	**25**	**3**	**10**	....	**8**	**21**	**9**	**2**	**1**	**7**	**108**	....
52 Wesley Memorial, L. G. Hunsucker .. Ire 41	**364**	**8**	**6**	**2**	**5**	**19**	**5**	**1**	**350**	**185**	**7**	**100**	**30**	**122**	**24**	**78**	**254**	**150**	**20**	**4**	**40**	**198**	....
53 Terrell, L. B. McPherson	**448**	**1**	**7**	**2**	....	**6**	**1**	**7**	**444**	**225**	**8**	**41**	**47**	**76**	**69**	**176**	**368**	**222**	**33**	**26**	**58**	**614**	**1**
Mt. Pleasant ..... Cat 17	212	....	7	2	....	2	....	4	215	124	5	21	17	39	36	88	180	118	17	13	26	219	1
Rehobeth ..... Cat 21	236	1	....	....	....	4	1	3	229	101	3	20	30	37	33	88	188	104	16	13	32	395	....
54 Triplett, Thomas C. McLean ..... Ire 36	**439**	**9**	....	....	**17**	**7**	**2**	....	**422**	**211**	**2**	**71**	**35**	**90**	**41**	**206**	**372**	**275**	**25**	**8**	**60**	**754**	**1**
55 Troutman: **First,** W. G. Burgin	**453**	**5**	**4**	**1**	**3**	**3**	**4**	**5**	**448**	**159**	**4**	**60**	**57**	**75**	**45**	**112**	**289**	**158**	**17**	**2**	**74**	**105**	....
First ..... Ire 13	406	5	4	1	3	3	4	4	402	145	4	60	53	62	45	90	250	143	15	2	66	86	....
St. John ..... Ire 34	47	....	....	....	....	....	....	1	46	14	....	....	4	13	....	22	39	15	2	....	8	19	....
56 Vanderburg, Robert W. Combs ..... Ire 38	**368**	**10**	**7**	**5**	**4**	**2**	**1**	**6**	**377**	**183**	**10**	**78**	**27**	**95**	**32**	**194**	**348**	**197**	**22**	**2**	**82**	**209**	**1**
57 Williamson's Chapel, F. G. Richards, III Ire 42	**275**	**4**	**1**	....	....	**2**	....	**2**	**276**	**107**	....	**28**	**21**	**54**	**26**	**81**	**182**	**143**	**18**	**3**	**32**	**115**	**1**
District Property	....	....	....	....	....	....	....	....	....	....	....	....	....	....	....	....	....	....	....	....	....	....	....
Total	**25195**	**382**	**299**	**177**	**136**	**353**	**215**	**238**	**25111**	**10938**	**454**	**3078**	**2017**	**4788**	**3012**	**8641**	**18458**	**10466**	**1284**	**426**	**3905**	**34571**	**43**
Total Last Year	25387	447	380	200	379	318	191	265	25195	11151	429	3159	1978	4785	3054	8905	18722	10718	1313	499	3922	31741	43
Increase						35	24				25		39	3								2830	
Decrease	192	65	81	23	243			27	84	213		81			42	264	264	252	29	73	17		

CHARGE, CHURCH AND PASTOR	List Number	PROPERTY AND OTHER ASSETS					LOCAL CHURCH EXPENDITURES						MINISTERIAL SUPPORT—LOCAL CHURCH					
		24 Value of Church, Land, Buildings and Equipment	25 Value of Church-owned Parsonages and Furniture	26 Value of Other Assets (cash, bonds, other property, etc.)	27 Unpaid Balance on Indebtedness on Items 24, 25, 26	28 Balance of Other Indebtedness (current expenses, etc.)	30 Principal and Interest on Indebtedness, Loans, Mortgages, etc.	31 Buildings and Improvements (not including funds borrowed)	32 Church School: Lesson Materials, Supplies, Administration, etc.	33 Other Current Expenses, etc.	34 W.S.C.S.	35 Miscellaneous Benevolences	36a Pastor's Salary—Amount Set	36b Pastor's Salary—Amount Paid	37a Associate(s) Salary—Amount Set	37b Associate(s) Salary—Amount Paid	37c Total Paid—36b + 37b	38a Travel Allowance Paid Pastor
1 **Ball Creek,** Frank Pennigar		190000	22000	16422	....	....	....	9838	1923	4755	283	279	8000	8000	....	....	8000	....
Friendship	Cat 13	120000	10000	15000	....	....	....	7031	1001	3169	228	200	4660	4660	....	....	4660	....
Mt. View	Cat 18	70000	12000	1422	....	....	....	2807	922	1586	55	79	3340	3340	....	....	3340	....
2 **Bethlehem-Bethel,** O. B. Isenhour		179000	34000	2700	30769	....	14695	373	1653	5349	138	100	7900	7900	....	....	7900	....
Bethel	Ire 1	67000	7500	1700	....	....	3150	373	497	1447	65	50	2500	2500	....	....	2500	....
Bethlehem	Ire 2	112000	26500	1000	30769	....	11545	....	1156	3902	73	50	5400	5400	....	....	5400	....
3 **Catawba,** Charles E. Bruce	Cat 4	168000	42000	12000	....	....	....	4052	1314	4439	248	397	7200	7200	....	....	7200	....
4 **Center-Pisgah,** M. C. Ellerbe		98900	33000	4004	....	....	....	4673	1213	1380	350	363	5026	5026	....	....	5026	....
Center	Cat 5	50000	16500	....	....	....	....	4300	825	....	290	....	2915	2915	....	....	2915	....
Pisgah	Cat 19	48900	16500	4004	....	....	....	373	388	1380	60	363	2111	2111	....	....	2111	....
5 **Chapel Hill-Christ,** Robert Clinard		80700	21500	17700	20300	....	2953	500	1214	3922	194	200	6265	6265	....	....	6265	1550
Chapel Hill	Ire 7	20000	21500	4200	....	....	175	200	639	1564	114	100	3105	3105	....	....	3105	750
Christ	Ire 43	60700	....	13500	20300	....	2778	300	575	2358	80	100	3160	3160	....	....	3160	800
6 Claremont: **Bethlehem,** A. F. Phibbs	Cat 3	321500	40500	2500	31450	....	3780	1312	904	4518	281	637	7800	7800	....	....	7800	....
7 **Collier's-Baton,** Marion M. Swann		175000	24000	12000	12656	....	3036	114	1146	3311	370	383	6917	6917	....	....	6917	....
Baton	Cal 19	50000	....	3000	....	....	....	....	326	1124	104	104	2200	2200	....	....	2200	....
Collier's	Cal 2	125000	24000	9000	12656	....	3036	114	820	2187	266	279	4717	4717	....	....	4717	....
8 **Concord-Hopewell,** John Oakley		205000	26000	14925	....	....	....	2391	1675	5043	466	260	6900	6900	....	....	6900	....
Concord	Cat 6	90000	13000	10507	....	....	....	2317	739	1972	122	130	3450	3450	....	....	3450	....
Hopewell	Cat 15	115000	13000	4418	....	....	....	74	936	3071	344	130	3450	3450	....	....	3450	....
9 Conover: **First,** Donald F. George	Cat 9	226000	40000	2000	72869	....	16321	1958	1606	8400	436	1667	6500	6500	....	....	6500	1600
10 **Ebenezer,** H. L. Blackwelder	Cat 7	68000	25300	6459	....	....	....	1200	1396	2776	99	317	6800	6800	....	....	6800	....
11 **Elmwood,** Frank W. Kiker	Ire 10	10000	....	2000	....	....	....	207	173	322	47	....	1200	1200	....	....	1200	600
12 **Fairgrove,** C. Jack Caudill	Cat 8	242400	20000	....	65321	....	9536	431	878	5493	203	235	8000	8000	....	....	8000	....
13 **Grace Chapel-Ebenezer,** John W. Cole		142500	53500	13000	....	....	....	3325	1510	3150	414	319	8025	8025	....	....	8025	....
Ebenezer	Cal 3	87500	18500	10000	....	....	....	2839	600	1250	168	94	2825	2825	....	....	2825	....
Grace Chapel	Cal 7	55000	35000	3000	....	....	....	486	910	1900	246	225	5200	5200	....	....	5200	....
14 Granite Falls: **First-Rhodhiss,** C. W. Benson		327500	50000	6000	88797	....	9412	5715	1145	8796	671	506	8400	8400	....	....	8400	....
Granite Falls: First	Cal 4	300000	50000	....	88797	....	9412	5715	921	8074	671	506	5900	5900	....	....	5900	....
Rhodhiss	Cal 15	27500	....	6000	....	....	....	....	224	722	....	....	2500	2500	....	....	2500	....

15 **Harper's-Cedar Valley,** Alvin A. Wilson	53800	17000	1100	....	....	....	1371	853	1092	281	811	4500	4500	....	....	4500	....
Cedar Valley ... Cal 1	13400	....	1100	....	....	....	325	300	650	171	244	1800	1800	....	....	1800	....
Harper's Chapel ... Cal 8	5600	3000	....	....	....	....	24	128	18	....	92	630	630	....	....	630	....
Mt. Zion ... Cal 13	27500	11000	....	....	....	....	500	198	209	110	140	1350	1350	....	....	1350	....
Shiloh ... Cal 16	7300	3000	....	....	....	....	522	227	215	....	335	720	720	....	....	720	....
Hickory:																	
16 **Bethel,** Joe C. Davis ... Cat 2	450000	28000	30000	90000	....	....	131487	2543	4250	320	340	6600	6600	....	....	6600	....
17 **First,** Cecil L. Heckard ... Cat 10	665000	61000	....	49640	....	17077	6938	10304	65307	4295	2346	13000	13000	8500	8500	21500	1000
18 **Hartzell Memorial-McQueen Chapel,** J. J. Patterson	186500	....	1600	45028	....	8574	2115	428	4924	....	241	6675	6675	....	....	6675	375
Hartzell Memorial ... Cat 28	143500	....	1600	45028	....	8574	1775	377	4003	....	241	4995	4995	....	....	4995	275
McQueen Chapel ... Cat 29	43000	....	....	....	....	....	340	51	921	....	....	1680	1680	....	....	1680	100
19 **Highland,** Clyde L. Collins ... Cat 14	290000	29000	....	40000	....	15791	1204	4000	9720	660	575	8650	8650	....	....	8650	....
20 **St. John's,** T. R. Sigmon ... Cat 34	97000	34000	5300	43500	....	6113	372	844	2235	85	25	5400	5400	....	....	5400	....
21 **St. Luke's,** T. L. McDonald, Jr. ... Cat 22	302316	58000	9142	54699	....	25279	....	8871	22947	619	561	10500	10500	....	....	10500	....
22 **Westview,** F. Doyle Freeman ... Cat 26	295000	22000	....	70500	....	4868	7634	1300	7950	341	581	7050	7050	....	....	7050	1200
23 **Hudson,** Worth A. Sweet	274500	15000	....	32200	....	9150	7888	3377	7927	956	223	8350	8350	....	....	8350	....
Hudson ... Cal 9	190000	15000	....	31500	....	9150	4065	1288	3989	881	223	5350	5350	....	....	5350	....
Mt. Herman ... Cal 12	84500	....	....	700	....	....	3823	2089	3938	75	....	3000	3000	....	....	3000	....
24 Lenoir: **First,** C. J. Alspaugh, Jr. ... Cal 5	415000	94000	33500	18335	....	8200	4000	8885	28856	2443	2464	10220	10220	1680	1730	11950	1000
25 **Smith Memorial-Harper's Chapel,** H. Alexander Smith	97200	17000	23000	4745	....	1384	496	2560	606	90	299	7544	7398	....	....	7398	970
Burge's Chapel ... Cal 20	10000	....	....	245	....	100	80	131	....	13	26	440	440	....	....	440	80
Green Hill ... Cal 21	2200	....	....	....	....	....	100	12	....	77	15	304	203	....	....	203	88
Harper's Chapel ... Cal 22	40000	....	....	4500	....	1284	....	150	270	....	32	1080	1035	....	....	1035	230
Smith Memorial ... Cal 23	45000	17000	23000	....	....	....	316	2267	336	....	226	5720	5720	....	....	5720	572
26 **South Lenoir-Mt. Olivet,** M. J. Parker	87000	10000	35450	....	....	....	600	1450	1615	278	72	8175	8175	....	....	8175	....
Mt. Olivet ... Cal 14	22000	....	450	....	....	....	400	650	115	60	35	2000	2000	....	....	2000	....
South Lenoir ... Cal 17	65000	10000	35000	....	....	....	200	800	1500	218	37	6175	6175	....	....	6175	....
27 **Whitnel-Maria Chapel,** John W. Kale	206200	20000	7600	800	....	4800	3650	1720	6302	225	615	6650	6650	....	....	6650	2000
Maria Chapel ... Cal 11	6200	....	....	....	....	....	....	20	172	....	....	300	300	....	....	300	....
Whitnel ... Cal 18	200000	20000	7600	800	....	4800	3650	1700	6130	225	615	6350	6350	....	....	6350	2000
28 **Littlejohn-Gamewell,** J. W. Crawley	131000	13000	5200	4000	....	....	308	1326	5235	290	705	7150	7150	....	....	7150	890
Gamewell ... Cal 6	81000	6500	....	4000	....	....	....	920	2543	125	272	4000	4000	....	....	4000	240
Littlejohn ... Cal 10	50000	6500	5200	....	....	....	308	406	2692	165	433	3150	3150	....	....	3150	650
29 Maiden: **First,** W. B. Bobbitt, Jr. ... Cat 11	195000	32000	10000	....	....	....	1790	1780	6530	325	1095	8750	8750	....	....	8750	....
30 **May's Chapel-Saint Paul's,** F. L. Andrews	204193	30200	22370	7100	....	3550	9797	1185	7330	372	1437	7400	7400	....	....	7400	600
May's Chapel ... Cat 16	141193	30200	17570	7100	....	3550	9557	1035	6200	260	1366	5560	5560	....	....	5560	600
St. Paul's ... Cat 23	63000	....	4800	....	....	....	240	150	1130	112	71	1840	1840	....	....	1840	....
31 **McKendree-Rocky Mount,** B. J. Parker	107000	24000	....	....	....	4590	61	1092	2518	200	325	7000	7000	....	....	7000	....
McKendree ... Ire 23	42000	12000	....	....	....	1625	9	278	762	100	113	3500	3500	....	....	3500	....
Rocky Mount ... Ire 29	65000	12000	....	....	....	2965	52	814	1756	100	212	3500	3500	....	....	3500	....
Mooresville:																	
32 **Broad Street-Jones Memorial,** J. Ed Houk	434000	24000	6000	49422	....	9800	50362	1788	10154	487	328	8600	8600	....	....	8600	660
Broad Street ... Ire 4	349000	24000	6000	31422	....	....	50362	1164	6892	396	328	6100	6100	....	....	6100	660
Jones Memorial ... Ire 16	85000	....	....	18000	....	9800	....	624	3262	91	....	2500	2500	....	....	2500	....

List Number	CHARGE, CHURCH AND PASTOR	PROPERTY AND OTHER ASSETS					LOCAL CHURCH EXPENDITURES						MINISTERIAL SUPPORT—LOCAL CHURCH					
		24 Value of Church, Land, Buildings and Equipment	25 Value of Church-owned Parsonages and Furniture	26 Value of Other Assets (cash, bonds, other property, etc.)	27 Unpaid Balance on Indebtedness on Items 24, 25, 26	28 Balance of Other Indebtedness (current expenses, etc.)	30 Principal and Interest on Indebtedness, Loans, Mortgages, etc.	31 Buildings and Improvements (not including funds borrowed)	32 Church School: Lesson Materials, Supplies, Administration, etc.	33 Other Current Expenses, etc.	34 W.S.C.S.	35 Miscellaneous Benevolences	36a Pastor's Salary—Amount Set	36b Pastor's Salary—Amount Paid	37a Associate(s) Salary—Amount Set	37b Associate(s) Salary—Amount Paid	37c Total Paid—36b + 37b	38a Travel Allowance Paid Pastor
33	**Central,** Roy E. Bell ..... Ire 6	634087	50000	3000	200522	....	22554	2107	7234	21978	1193	581	10500	10500	....	....	10500	....
34	**Port City,** A. W. Stowe	170000	27400	....	37400	....	1300	6500	365	834	115	....	5400	5400	....	....	5400	1700
	Brown's Chapel ..... Cat 27	15000	....	....	....	....	....	500	125	174	....	....	700	700	....	....	700	200
	Motts Grove ..... Cat 30	30000	2400	....	2400	....	500	....	75	300	15	....	800	800	....	....	800	200
	Port City ..... Ire 44	125000	25000	....	35000	....	800	6000	165	360	100	....	3900	3900	....	....	3900	1300
35	**New Salem-Cool Springs,** G. R. Stafford	258600	35000	2100	....	....	....	31596	1167	2596	302	419	9550	9550	....	....	9550	....
	Cool Springs ..... Ire 9	91000	....	....	....	....	....	30890	369	1133	127	142	2750	2750	....	....	2750	....
	New Salem ..... Ire 24	167600	35000	2100	....	....	....	706	798	1463	175	277	6800	6800	....	....	6800	....
	Newton:																	
36	**Abernethy Memorial,** C. B. Barr, Jr. . Cat 1	424000	41000	8000	....	8000	8118	13000	2225	11729	225	430	7800	7800	....	....	7800	1200
37	**First,** James H. Coleman ..... Cat 12	528555	47825	142459	....	....	....	27688	8902	23988	1172	1816	11500	11500	....	....	11500	....
38	**St. Paul-Mt. Beulah-Providence,** J. J. Patterson	145000	14000	....	9000	....	8875	1022	878	2674	23	....	4656	4656	....	....	4656	980
	Mt. Beulah ..... Cat 31	35000	....	....	....	....	....	636	289	436	....	....	886	886	....	....	886	150
	Providence ..... Cat 32	35000	....	....	....	....	1175	....	37	291	....	....	650	650	....	....	650	50
	St. Paul ..... Cat 33	75000	14000	....	9000	....	7700	386	552	1947	23	....	3120	3120	....	....	3120	780
39	**North Iredell Cooperative Ministry, Friendship and Director,** E. H. Lowman	145000	25000	3200	4000	....	3400	695	715	1856	206	217	7051	7051	....	....	7051	....
	Friendship ..... Ire 14	55000	25000	1200	....	....	....	....	402	1179	123	192	3146	3146	....	....	3146	....
	Mt. View ..... Ire 22	39000	....	2000	4000	....	3400	....	106	205	13	....	2288	2288	....	....	2288	....
	Sandy Ridge ..... Ire 31	14000	....	....	....	....	....	695	101	139	....	....	187	187	....	....	187	....
	Snow Creek ..... Ire 33	37000	....	14000	....	....	....	....	106	333	70	25	1430	1430	....	....	1430	....
40	**Harmony, and Assistant Director,** C. R. Lindsey	100000	10000	35500	....	....	....	1960	1325	2300	257	830	6500	6500	....	....	6500	....
	Clarksbury ..... Ire 8	40000	....	500	....	....	....	1460	500	800	....	300	2275	2275	....	....	2275	....
	Harmony ..... Ire 15	10000	10000	35000	....	....	....	....	550	900	257	330	2860	2860	....	....	2860	....
	Macedonia ..... Ire 17	30000	....	....	....	....	....	....	75	200	....	50	390	390	....	....	390	....
	Mt. Bethel ..... Ire 21	20000	....	....	....	....	....	500	200	400	....	150	975	975	....	....	975	....
41	**Union Grove-Olin and Assistant Director,** W. W. Blanton	107500	18000	3300	....	....	....	1325	786	2165	241	43	4000	4000	....	....	4000	700
	Fairmont ..... Ire 11	25000	....	600	....	....	....	908	82	138	36	43	800	800	....	....	800	150
	Moss Chapel ..... Ire 20	2500	....	....	....	....	....	....	....	25	....	....	200	200	....	....	200	....
	Olin ..... Ire 25	16000	....	200	....	....	....	....	148	374	105	....	850	850	....	....	850	150
	Union Grove ..... Ire 37	64000	18000	2500	....	....	....	417	556	1628	100	....	2150	2150	....	....	2150	400
42	**Pisgah-Trinity,** William E. Walker	119000	13000	....	....	....	....	13440	1492	3263	194	244	7000	7000	....	....	7000	....
	Pisgah ..... Ire 26	45000	13000	....	....	....	....	450	650	1300	93	139	4000	4000	....	....	4000	....
	Trinity ..... Ire 35	74000	....	....	....	....	....	12990	842	1963	101	105	3000	3000	....	....	3000	....

43 Plateau-Wesley Chapel, M. W. Heckard, Jr. ..	143000	10000	....	16875	....	6175	1435	711	1449	275	431	7500	7500	....	....	7500	....
Plateau ..... Cat 20	103000	5000	....	16875	....	6175	785	521	942	125	200	3750	3750	....	....	3750	....
Wesley Chapel ..... Cat 25	40000	5000	....	....	....	....	650	190	507	150	231	3750	3750	....	....	3750	....
44 Rose Chapel-Providence, J. P. Spillman, Jr. ..	160000	60000	5101	17928	....	6685	1550	1588	6087	419	476	8400	8400	....	....	8400	1500
Providence ..... Ire 27	50000	40000	3186	12654	....	2980	1550	526	2151	89	117	2500	2500	....	....	2500	500
Rose Chapel ..... Ire 30	110000	20000	1915	5274	....	3705	....	1062	3936	330	359	5900	5900	....	....	5900	1000
45 Shiloh (Catawba), C. R. McKinney .... Cat 24	95000	17000	4000	....	....	....	3110	665	....	140	333	6000	6000	....	....	6000	400
46 Shiloh-Wesley Chapel, L. H. Woodard	125000	25000	....	....	....	....	1667	1160	4294	49	260	6300	6300	....	....	6300	1200
Shiloh ..... Ire 32	55000	12500	....	....	....	....	772	602	1858	49	130	3000	3000	....	....	3000	600
Wesley Chapel ..... Ire 39	70000	12500	....	....	....	....	895	558	2436	....	130	3300	3300	....	....	3300	600
Statesville:																	
47 Boulevard, C. Moody Smith ..... Ire 3	165000	18000	6000	12000	1900	300	10541	6165	7671	591	1028	8000	8000	....	....	8000	....
48 Broad Street, Frank Jordan ..... Ire 5	675000	57000	85100	8000	....	....	5226	13462	34409	3074	1055	11800	11800	....	....	11800	700
49 Monticello-Midway, M. R. Howard	136000	25000	16856	....	....	....	1526	1093	5529	177	342	6600	6600	....	....	6600	500
Midway ..... Ire 18	55000	....	....	....	....	....	325	225	1190	....	....	1700	1700	....	....	1700	....
Monticello ..... Ire 19	81000	25000	16856	....	....	....	1201	868	4339	177	342	4900	4900	....	....	4900	500
50 Race Street, John H. Barnes ..... Ire 28	313000	31000	1000	25000	....	20911	687	1853	8113	471	422	9200	9200	....	....	9200	....
51 Scott's Chapel, Paul H. Duckwall .... Ire 47	23200	7000	....	....	....	....	107	106	1226	108	131	1340	1340	....	....	1340	500
52 Wesley Memorial, L. G. Hunsucker .. Ire 41	210000	33000	....	29000	....	13164	3250	1619	7602	154	368	7200	7200	....	....	7200	1630
53 Terrell, L. B. McPherson	173700	16500	5650	....	....	....	4871	1735	5137	438	761	6100	6100	....	....	6100	1400
Mt. Pleasant ..... Cat 17	67500	8250	5650	....	....	....	3995	1052	2215	315	352	3050	3050	....	....	3050	700
Rehobeth ..... Cat 21	106200	8250	....	....	....	....	876	683	2922	123	409	3050	3050	....	....	3050	700
54 Triplett, Thomas C. McLean ..... Ire 36	188000	22000	33477	....	....	....	388	1356	6448	580	1684	8750	8750	....	....	8750	....
55 Troutman: **First,** W. G. Burgin	245500	17500	26000	....	....	....	1237	1407	5219	284	804	7100	7100	....	....	7100	....
First ..... Ire 13	235000	17500	26000	....	....	....	1237	1335	5049	243	753	6600	6600	....	....	6600	....
St. John ..... Ire 34	10500	....	....	....	....	....	....	72	170	41	51	500	500	....	....	500	....
56 Vanderburg, Robert W. Combs ..... Ire 38	160000	25000	14434	....	....	13733	4161	1450	7011	438	776	7300	7300	....	....	7300	1000
57 Williamson's Chapel, F. G. Richards, III Ire 42	180000	20000	....	....	....	5697	1023	824	3193	197	291	6000	6000	....	....	6000	....
District Property	....	53000	125000	29000	....	....	....	....	....	....	....	....	....	....	....	....	....
Total	12551351	1680225	822149	1220856	9900	289821	406274	132339	433923	27790	32451	418694	418548	10180	10230	428778	25855
Total Last Year	12052474	1574906	985382	993417	175	290254	425596	126385	399910	28182	37656	395332	395432	8195	8195	403627	17575
Increase	498877	105319		227439	9725			5954	34013			23362	23116	1985	2035	25151	8280
Decrease			163233			433	19322			392	5205						

List Number	CHARGE, CHURCH AND PASTOR	MINISTERIAL SUP. — LOCAL CHURCH					MINISTERIAL SUPPORT—OTHER THAN LOCAL CHURCH								CONNECTIONAL FUND					BENEVOLENCES		
		38b Travel Allowance Paid Associate(s)	38c Travel Allowance—Total Paid	39a Utilities Paid—Pastor	39b Utilities Paid—Associate(s)	39c Utilities—Total Paid	40a District Superintendents' Fund—Apportioned	40b District Superintendents' Fund—Paid	41a Episcopal Fund—Apportioned	41b Episcopal Fund—Paid	42a Conference Claimants' Fund—Apportioned	42b Conference Claimants' Fund—Paid	43a Minimum Salary Fund—Apportioned	43b Minimum Salary Fund—Paid	45b General Administration Fund—Paid	46a Jurisdictional Area, Conference, District Administration—Apportioned	46b Jurisdictional Area, Conference, District Administration—Paid	47b Interdenominational Cooperation Fund—Paid	48b Temporary General Aid Fund—Paid	50a World Service and Conference Benevolences—Apportioned	50b World Service and Conference Benevolences—Accepted	50c World Service and Conference Benevolences—Paid
1	**Ball Creek,** Frank Pennigar	....	....	....	....	....	152	152	64	64	882	882	174	174	...	126	120	....	...	930	930	928
	Friendship ... Cat 13	....	....	....	....	....	88	88	37	37	512	512	102	102	...	79	73	....	...	540	540	540
	Mt. View ... Cat 18	....	....	....	....	....	64	64	27	27	370	370	72	72	...	47	47	....	...	390	390	388
2	**Bethlehem-Bethel,** O. B. Isenhour	....	....	800	....	800	199	199	85	85	1158	1158	229	229	...	217	247	75	...	1222	1222	1222
	Bethel ... Ire 1	....	....	300	....	300	80	80	34	34	463	463	92	92	...	147	90	50	...	489	489	489
	Bethlehem ... Ire 2	....	....	500	....	500	119	119	51	51	695	695	137	137	...	70	157	25	...	733	733	733
3	**Catawba,** Charles E. Bruce ... Cat 4	....	....	800	....	800	234	234	99	99	1360	1360	269	269	...	204	204	....	...	1434	1434	1434
4	**Center-Pisgah,** M. C. Ellerbe	....	....	474	....	474	147	147	63	63	858	858	169	169	...	113	....	....	...	903	903	903
	Center ... Cat 5	....	....	275	....	275	85	85	37	37	498	498	98	98	...	....	....	....	...	524	524	524
	Pisgah ... Cat 19	....	....	199	....	199	62	62	26	26	360	360	71	71	...	....	....	....	...	379	379	379
5	**Chapel Hill-Christ,** Robert Clinard	....	1550	450	....	450	78	78	33	33	453	453	90	90	...	109	....	....	...	478	478	453
	Chapel Hill ... Ire 7	....	750	250	....	250	39	39	17	17	226	226	45	45	...	55	....	....	...	239	239	226
	Christ ... Ire 43	....	800	200	....	200	39	39	16	16	227	227	45	45	...	54	....	....	...	239	239	227
6	Claremont: **Bethlehem,** A. F. Phibbs .. Cat 3	....	....	....	....	....	243	243	103	103	1411	1411	278	278	...	182	182	150	...	1487	1487	1487
7	**Collier's-Baton,** Marion M. Swann	....	....	....	....	....	217	217	92	92	1259	1259	249	249	...	174	174	....	...	1327	1327	1342
	Baton ... Cal 19	....	....	....	....	....	52	52	21	21	303	303	60	60	...	58	58	....	...	320	320	325
	Collier's ... Cal 2	....	....	....	....	....	165	165	71	71	956	956	189	189	...	116	116	....	...	1007	1007	1017
8	**Concord-Hopewell,** John Oakley	....	....	600	....	600	273	273	116	116	1587	1587	313	313	...	210	420	....	...	1672	1672	1697
	Concord ... Cat 6	....	....	300	....	300	137	137	58	58	794	794	156	156	...	105	210	....	...	836	836	849
	Hopewell ... Cat 15	....	....	300	....	300	136	136	58	58	793	793	157	157	...	105	210	....	...	836	836	848
9	Conover: **First,** Donald F. George .... Cat 9	....	1600	400	....	400	247	247	105	105	1436	1436	283	283	...	233	250	....	...	1514	1514	1524
10	**Ebenezer,** H. L. Blackwelder ... Cat 7	....	....	....	....	....	152	152	64	64	882	882	174	174	...	154	154	....	...	930	930	930
11	**Elmwood,** Frank W. Kiker ... Ire 10	....	600	....	....	....	30	30	13	13	177	177	35	35	...	52	....	....	...	186	186	186
12	**Fairgrove,** C. Jack Caudill ... Cat 8	....	....	....	....	....	195	195	83	83	1133	1133	224	224	...	157	157	....	...	1195	1195	1195
13	**Grace Chapel-Ebenezer,** John W. Cole	....	....	477	....	477	251	251	107	107	1461	1461	288	288	...	216	216	....	...	1540	1540	1540
	Ebenezer ... Cal 3	....	....	....	....	....	82	82	35	35	480	480	94	94	...	50	50	....	...	504	504	504
	Grace Chapel ... Cal 7	....	....	477	....	477	169	169	72	72	981	981	194	194	...	166	166	....	...	1036	1036	1036
14	Granite Falls: **First-Rhodhiss,** C. W. Benson	....	....	800	....	800	368	368	156	156	2142	2142	423	423	...	308	308	....	...	2257	2257	2257
	Granite Falls: First ... Cal 4	....	....	800	....	800	286	286	121	121	1662	1662	329	329	...	231	231	....	...	1752	1752	1752
	Rhodhiss ... Cal 15	....	....	....	....	....	82	82	35	35	480	480	94	94	...	77	77	....	...	505	505	505

15 **Harper's-Cedar Valley,** Alvin A. Wilson	....	....	....	....	....	173	173	74	74	1008	1008	199	199	...	133	133	....	...	1062	1062	1062
Cedar Valley ... Cal 1	....	....	....	....	....	75	75	32	32	439	439	87	87	...	58	58	....	...	462	462	462
Harper's Chapel ... Cal 8	....	....	....	....	....	23	23	10	10	131	131	26	26	...	17	17	....	...	138	138	138
Mt. Zion ... Cal 13	....	....	....	....	....	49	49	21	21	284	284	56	56	...	38	38	....	...	299	299	299
Shiloh ... Cal 16	....	....	....	....	....	26	26	11	11	154	154	30	30	...	20	20	....	...	163	163	163
Hickory:																						
16 **Bethel,** Joe C. Davis ... Cat 2	....	....	900	....	900	208	208	88	88	1209	1209	239	239	...	186	186	....	...	1275	1275	1275
17 **First,** Cecil L. Heckard ... Cat 10	500	1500	....	....	....	1394	1394	592	592	8112	8112	1601	1601	...	765	570	....	...	8551	8551	8551
18 **Hartzell Memorial-McQueen Chapel,** J. J. Patterson	....	375	1400	....	1400	160	160	68	68	932	932	184	184	...	175	167	....	...	983	983	983
Hartzell Memorial ... Cat 28	....	275	1260	....	1260	113	113	48	48	660	660	131	131	...	124	124	....	...	696	696	696
McQueen Chapel ... Cat 29	....	100	140	....	140	47	47	20	20	272	272	53	53	...	51	43	....	...	287	287	287
19 **Highland,** Clyde L. Collins ... Cat 14	....	....	....	....	....	247	247	105	105	1436	1436	283	283	...	256	256	....	...	1514	1514	1514
20 **St. John's,** T. R. Sigmon ... Cat 34	....	....	....	....	....	30	30	13	13	177	177	35	35	...	24	35	....	...	186	186	186
21 **St. Luke's,** T. L. McDonald, Jr. ... Cat 22	....	....	....	....	....	381	381	162	162	2217	2217	438	438	...	351	351	....	...	2337	2337	2337
22 **Westview,** F. Doyle Freeman ... Cat 26	....	1200	....	....	....	299	299	127	127	1738	1738	343	343	...	232	232	....	...	1832	1832	1832
23 **Hudson,** Worth A. Sweet	....	....	....	....	....	312	312	132	132	1814	1814	358	358	...	247	247	....	...	1913	1913	1913
Hudson ... Cal 9	....	....	....	....	....	187	187	79	79	1088	1088	215	215	...	148	148	....	...	1148	1148	1148
Mt. Herman ... Cal 12	....	....	....	....	....	125	125	53	53	726	726	143	143	...	99	99	....	...	765	765	765
24 Lenoir: **First,** C. J. Alspaugh, Jr. ... Cal 5	356	1356	1000	....	1000	945	945	401	401	5491	5491	1084	1084	...	425	425	....	...	5789	5789	5789
25 **Smith Memorial-Harper's Chapel,** H. Alexander Smith	....	970	610	....	610	195	195	82	82	1128	1128	222	222	...	171	171	....	...	1188	1188	1188
Burge's Chapel ... Cal 20	....	80	2	....	2	18	18	7	7	104	104	20	20	...	20	20	....	...	109	109	109
Green Hill ... Cal 21	....	88	....	....	....	10	10	3	3	43	43	9	9	...	8	8	....	...	45	45	45
Harper's Chapel ... Cal 22	....	230	88	....	88	23	23	10	10	137	137	27	27	...	24	24	....	...	145	145	145
Smith Memorial ... Cal 23	....	572	520	....	520	144	144	62	62	844	844	166	166	...	119	119	....	...	889	889	889
26 **South Lenoir-Mt. Olivet,** M. J. Parker	....	....	....	....	....	178	178	75	75	1033	1033	204	204	...	154	209	....	...	1089	1089	1089
Mt. Olivet ... Cal 14	....	....	....	....	....	49	49	19	19	269	269	53	53	...	40	40	....	...	283	283	283
South Lenoir ... Cal 17	....	....	....	....	....	129	129	56	56	764	764	151	151	...	114	169	....	...	806	806	806
27 **Whitnel-Maria Chapel,** John W. Kale	....	2000	....	....	....	264	264	112	112	1538	1538	303	303	...	216	216	....	...	1621	1621	1621
Maria Chapel ... Cal 11	....	....	....	....	....	13	13	6	6	75	75	15	15	...	11	11	....	...	79	79	79
Whitnel ... Cal 18	....	2000	....	....	....	251	251	106	106	1463	1463	288	288	...	205	205	....	...	1542	1542	1542
28 **Littlejohn-Gamewell,** J. W. Crawley	....	890	33	....	33	251	251	107	107	1461	1461	288	288	...	206	206	....	...	1540	1540	1540
Gamewell ... Cal 6	....	240	....	....	....	125	125	54	54	730	730	144	144	...	103	103	....	...	770	770	770
Littlejohn ... Cal 10	....	650	33	....	33	126	126	53	53	731	731	144	144	...	103	103	....	...	770	770	770
29 Maiden: **First,** W. B. Bobbitt, Jr. ... Cat 11	....	....	....	....	....	334	334	142	142	1940	1940	383	383	...	257	257	....	...	2044	2044	2044
30 **May's Chapel-Saint Paul's,** F. L. Andrews	....	600	....	....	....	251	260	107	110	1461	1510	288	298	...	212	214	....	...	1540	1540	1594
May's Chapel ... Cat 16	....	600	....	....	....	193	199	82	85	1125	1158	222	228	...	164	164	....	...	1186	1186	1222
St. Paul's ... Cat 23	....	....	....	....	....	58	61	25	25	336	352	66	70	...	48	50	....	...	354	354	372
31 **McKendree-Rocky Mount,** B. J. Parker	....	....	....	....	....	186	186	79	79	1083	1083	214	214	...	152	147	....	...	1142	1142	1142
McKendree ... Ire 23	....	....	....	....	....	93	93	40	40	541	541	107	107	...	76	76	....	...	571	571	571
Rocky Mount ... Ire 29	....	....	....	....	....	93	93	39	39	542	542	107	107	...	76	71	....	...	571	571	571
Mooresville:																						
32 **Broad Street-Jones Memorial,** J. Ed Houk	....	660	....	....	....	377	377	160	160	2191	2191	432	432	...	305	305	60	...	2311	2311	2311
Broad Street ... Ire 4	....	660	....	....	....	277	277	118	118	1612	1612	318	318	...	218	218	60	...	1700	1700	1700
Jones Memorial ... Ire 16	....	....	....	....	....	100	100	42	42	579	579	114	114	...	87	87	....	...	611	611	611

List Number	CHARGE, CHURCH AND PASTOR	MINISTERIAL SUP. — LOCAL CHURCH					MINISTERIAL SUPPORT—OTHER THAN LOCAL CHURCH								CONNECTIONAL FUND					BENEVOLENCES		
		38b Travel Allowance Paid Associate(s)	38c Travel Allowance—Total Paid	39a Utilities Paid—Pastor	39b Utilities Paid—Associate(s)	39c Utilities—Total Paid	40a District Superintendents' Fund—Apportioned	40b District Superintendents' Fund—Paid	41a Episcopal Fund—Apportioned	41b Episcopal Fund—Paid	42a Conference Claimants' Fund—Apportioned	42b Conference Claimants' Fund—Paid	43a Minimum Salary Fund—Apportioned	43b Minimum Salary Fund—Paid	45b General Administration Fund—Paid	46a Jurisdictional Area, Conference, District Administration—Apportioned	46b Jurisdictional Area, Conference, District Administration—Paid	47b Interdenominational Cooperation Fund—Paid	48b Temporary General Aid Fund—Paid	50a World Service and Conference Benevolences—Apportioned	50b World Service and Conference Benevolences—Accepted	50c World Service and Conference Benevolences—Paid
33	**Central,** Roy E. Bell ..... Ire 6	....	....	....	....	....	628	628	267	267	3653	3653	721	721	...	369	369	....	...	3851	3851	3851
34	**Port City,** A. W. Stowe	....	1700	600	....	600	111	111	47	47	643	643	126	126	...	120	76	....	...	677	677	506
	Brown's Chapel ..... Cat 27	....	200	120	....	120	22	22	9	9	129	129	25	25	...	49	....	....	...	135	135	135
	Motts Grove ..... Cat 30	....	200	120	....	120	22	22	9	9	129	129	25	25	...	30	76	....	...	135	135	135
	Port City ..... Ire 44	....	1300	360	....	360	67	67	29	29	385	385	76	76	...	41	....	....	...	407	407	236
35	**New Salem-Cool Springs,** G. R. Stafford	....	....	....	....	....	264	264	112	112	1538	1538	303	303	...	243	243	....	...	1621	1621	1609
	Cool Springs ..... Ire 9	....	....	....	....	....	56	56	24	24	329	329	65	65	...	72	72	....	...	345	345	333
	New Salem ..... Ire 24	....	....	....	....	....	208	208	88	88	1209	1209	238	238	...	171	171	....	...	1276	1276	1276
	Newton:																					
36	**Abernethy Memorial,** C. B. Barr, Jr. . Cat 1	....	1200	....	....	....	382	382	162	162	2216	2216	438	438	...	315	....	....	...	2336	2336	2336
37	**First,** James H. Coleman ..... Cat 12	....	....	....	....	....	775	775	329	329	4510	4510	890	890	...	405	405	....	...	4754	4754	4754
38	**St. Paul-Mt. Beulah-Providence,** J. J. Patterson	....	980	....	....	....	100	100	42	42	579	579	114	114	...	103	103	....	...	611	611	576
	Mt. Beulah ..... Cat 31	....	150	....	....	....	28	28	11	11	163	163	36	36	...	30	30	....	...	178	178	178
	Providence ..... Cat 32	....	50	....	....	....	13	13	5	5	76	76	17	17	...	14	14	....	...	85	85	50
	St. Paul ..... Cat 33	....	780	....	....	....	59	59	26	26	340	340	61	61	...	59	59	....	...	348	348	348
39	**North Iredell Cooperative Ministry, Friendship and Director,** E. H. Lowman	....	....	....	....	....	169	168	72	72	982	982	194	194	...	136	140	....	...	1036	1036	1036
	Friendship ..... Ire 14	....	....	....	....	....	74	74	32	32	432	432	85	85	...	60	62	....	...	456	456	456
	Mt. View ..... Ire 22	....	....	....	....	....	54	53	23	23	314	314	62	62	...	44	45	....	...	332	332	332
	Sandy Ridge ..... Ire 31	....	....	....	....	....	7	7	3	3	39	39	8	8	...	5	5	....	...	41	41	41
	Snow Creek ..... Ire 33	....	....	....	....	....	34	34	14	14	197	197	39	39	...	27	28	....	...	207	207	207
40	**Harmony, and Assistant Director,** C. R. Lindsey	....	....	75	....	75	199	199	85	85	1158	1158	229	229	...	160	160	....	...	1222	1222	1222
	Clarksbury ..... Ire 8	....	....	26	....	26	70	70	30	30	405	405	80	80	...	56	56	....	...	428	428	428
	Harmony ..... Ire 15	....	....	33	....	33	87	87	37	37	510	510	101	101	...	70	70	....	...	538	538	538
	Macedonia ..... Ire 17	....	....	5	....	5	12	12	5	5	69	69	14	14	...	10	10	....	...	73	73	73
	Mt. Bethel ..... Ire 21	....	....	11	....	11	30	30	13	13	174	174	34	34	...	24	24	....	...	183	183	183
41	**Union Grove-Olin and Assistant Director,** W. W. Blanton	....	700	....	....	....	147	147	63	63	858	858	169	169	...	140	140	....	...	903	903	903
	Fairmont ..... Ire 11	....	150	....	....	....	31	31	14	14	182	182	36	36	...	30	31	....	...	192	192	192
	Moss Chapel ..... Ire 20	....	....	....	....	....	....	....	....	....	....	....	....	....	...	....	....	....	...	....	....	....
	Olin ..... Ire 25	....	150	....	....	....	33	33	14	14	191	191	38	38	...	31	34	....	...	200	200	200
	Union Grove ..... Ire 37	....	400	....	....	....	83	83	35	35	485	485	95	95	...	79	75	....	...	511	511	511
42	**Pisgah-Trinity,** William E. Walker	....	....	....	....	....	161	161	69	69	944	944	186	186	...	163	163	....	...	996	996	996
	Pisgah ..... Ire 26	....	....	....	....	....	89	89	38	38	519	519	102	102	...	90	90	....	...	548	548	548
	Trinity ..... Ire 35	....	....	....	....	....	72	72	31	31	425	425	84	84	...	73	73	....	...	448	448	448

43 Plateau-Wesley Chapel, M. W. Heckard, Jr. ..	....	....	....	....	....	208	208	88	88	1209	1209	239	239	...	166	166	....	...	1275	1275	1275
Plateau ..... Cat 20	....	....	....	....	....	104	104	44	44	604	604	119	119	...	83	83	....	...	637	637	637
Wesley Chapel ..... Cat 25	....	....	....	....	....	104	104	44	44	605	605	120	120	...	83	83	....	...	638	638	638
44 Rose Chapel-Providence, J. P. Spillman, Jr. ..	....	1500	600	....	600	277	277	118	118	1612	1612	318	318	...	235	235	....	...	1700	1700	1700
Providence ..... Ire 27	....	500	....	....	....	89	89	38	38	516	516	102	102	...	80	80	....	...	544	544	544
Rose Chapel ..... Ire 30	....	1000	600	....	600	188	188	80	80	1096	1096	216	216	...	155	155	....	...	1156	1156	1156
45 Shiloh (Catawba), C. R. McKinney .... Cat 24	....	400	600	....	600	191	191	81	81	1108	1108	219	219	...	142	142	....	...	1168	1168	1168
46 Shiloh-Wesley Chapel, L. H. Woodard	....	1200	....	....	....	173	173	74	74	1008	1008	199	199	...	173	173	....	...	1062	1062	1062
Shiloh ..... Ire 32	....	600	....	....	....	87	87	37	37	504	504	99	99	...	87	86	....	...	531	531	531
Wesley Chapel ..... Ire 39	....	600	....	....	....	86	86	37	37	504	504	100	100	...	86	87	....	...	531	531	531
Statesville:																					
47 Boulevard, C. Moody Smith ..... Ire 3	....	....	....	....	....	398	398	170	170	2316	2316	458	458	...	270	270	....	...	2444	2444	2444
48 Broad Street, Frank Jordan ..... Ire 5	1400	2100	500	1400	1900	1183	1183	502	502	6876	6876	1357	1357	...	585	585	2290	...	7250	7250	7250
49 Monticello-Midway, M. R. Howard	....	500	1100	....	1100	185	185	77	77	1076	1076	212	212	...	182	182	....	...	1134	1134	1134
Midway ..... Ire 18	....	....	....	....	....	42	42	18	18	244	244	48	48	...	45	45	....	...	257	257	257
Monticello ..... Ire 19	....	500	1100	....	1100	143	143	59	59	832	832	164	164	...	137	137	....	...	877	877	877
50 Race Street, John H. Barnes ..... Ire 28	....	....	....	....	....	416	416	176	176	2418	2418	478	478	...	326	326	100	...	2550	2550	2550
51 Scott's Chapel, Paul H. Duckwall .... Ire 47	....	500	500	....	500	43	43	18	18	251	251	50	50	...	52	....	....	...	266	266	266
52 Wesley Memorial, L. G. Hunsucker .. Ire 41	....	1630	800	....	800	286	286	121	121	1663	1663	328	328	...	249	249	....	...	1753	1753	1753
53 Terrell, L. B. McPherson	....	1400	150	....	150	282	282	120	120	1638	1638	323	323	...	214	214	....	...	1725	1725	1725
Mt. Pleasant ..... Cat 17	....	700	75	....	75	141	141	60	60	819	819	161	161	...	107	107	....	...	862	862	862
Rehobeth ..... Cat 21	....	700	75	....	75	141	141	60	60	819	819	162	162	...	107	107	....	...	863	863	863
54 Triplett, Thomas C. McLean ..... Ire 36	....	....	....	....	....	329	329	140	140	1914	1914	378	378	...	224	224	....	...	2018	2018	2018
55 Troutman: **First,** W. G. Burgin	....	....	900	....	900	295	294	125	125	1713	1713	338	338	...	233	232	....	...	1805	1805	1805
First ..... Ire 13	....	....	600	....	600	266	265	113	113	1541	1541	304	304	...	210	209	....	...	1625	1625	1625
St. John ..... Ire 34	....	....	300	....	300	29	29	12	12	172	172	34	34	...	23	23	....	...	180	180	180
56 Vanderburg, Robert W. Combs ..... Ire 38	....	1000	....	....	....	282	282	120	120	1638	1638	323	323	...	203	203	....	...	1725	1725	1740
57 Williamson's Chapel, F. G. Richards, III Ire 42	....	....	....	....	....	126	126	53	53	732	732	144	144	...	119	119	....	...	770	770	770
District Property	....	....	....	....	....	....	....	....	....	....	....	....	....	...	....	....	....	...	....	....	....
Total	2256	28111	14569	1400	15969	16581	16588	7040	7043	96421	96470	19030	19040		12449	11878	2675		101644	101644	101518
Total Last Year	2175	19750	13342	1200	14542	14944	14924	6162	6155	85597	85540	19135	19110	67	12018	10902	2141	24	96034	96034	95899
Increase	81	8361	1227	200	1427	1637	1664	878	888	10824	10930				431	976	534		5610	5610	5619
Decrease												105	70	67				24			

1st Number	CHARGE, CHURCH AND PASTOR	BENEVOLENCES								OTHER CONFERENCE BENEVOLENCES									69
		52 World Service Special Gifts	53 General Advance Specials	54 One Great Hour of Sharing	55 Fellowship of Suffering and Service	56 United Methodist Student Day	57 Youth Service Fund	58 Race Relations Sunday	59 Fund for Reconciliation	60 Christian Education Sunday	61 Higher Education	62 Conference Advance Specials	63 Hospitals and Golden Cross	64 Homes for Children, Youth and Aged	65 Commitment Day	66 Builders' Club	67 District Missions, $1.00 Per Member	68 All Other Benevolences	Grand Total Paid (lines 30-68)
1	**Ball Creek,** Frank Pennigar	....	707	45	55	5	30	100	220	12	866	....	27	380	6	70	334	....	30255
	Friendship ... Cat 13	....	499	25	45	3	30	78	220	7	502	....	17	220	4	70	180	....	19541
	Mt. View ... Cat 18	....	208	20	10	2	....	22	....	5	364	....	10	160	2	....	154	....	10714
2	**Bethlehem-Bethel,** O. B. Isenhour	....	305	39	25	7	40	39	14	15	1138	....	36	503	8	235	482	....	37109
	Bethel ... Ire 1	....	150	15	8	3	....	17	....	6	455	....	14	201	3	45	202	....	10799
	Bethlehem ... Ire 2	....	155	24	17	4	40	22	14	9	683	....	22	302	5	190	280	....	26310
3	**Catawba,** Charles E. Bruce ... Cat 4	....	712	40	20	8	27	30	100	18	1336	200	42	591	9	100	262	....	25545
4	**Center-Pisgah,** M. C. Ellerbe	....	527	175	....	5	20	59	....	11	841	40	26	372	5	30	290	....	18020
	Center ... Cat 5	....	250	36	....	3	20	23	....	6	488	....	15	216	3	15	174	....	11096
	Pisgah ... Cat 19	....	277	139	....	2	....	36	....	5	353	40	11	156	2	15	116	....	6924
5	**Chapel Hill-Christ,** Robert Clinard	....	167	10	24	3	20	....	....	6	445	10	14	197	3	10	265	....	19529
	Chapel Hill ... Ire 7	....	105	5	10	2	10	....	....	3	222	....	7	99	1	....	150	....	8064
	Christ ... Ire 43	....	62	5	14	1	10	....	....	3	223	10	7	98	2	10	115	....	11465
6	Claremont: **Bethlehem,** A. F. Phibbs .. Cat 3	....	1200	40	30	9	75	50	250	19	1385	....	43	612	10	85	292	154	27340
7	**Collier's-Baton,** Marion M. Swann	25	180	15	....	8	120	120	....	17	1236	40	39	547	9	100	353	....	21419
	Baton ... Cal 19	....	....	....	....	2	....	40	....	4	298	....	9	132	2	80	67	....	5311
	Collier's ... Cal 2	25	180	15	....	6	120	80	....	13	938	40	30	415	7	20	286	....	16108
8	**Concord-Hopewell,** John Oakley	....	1750	40	36	10	52	24	321	21	1559	250	49	689	11	295	446	2045	29339
	Concord ... Cat 6	....	900	20	18	5	12	12	71	11	779	100	25	345	5	90	200	1237	15064
	Hopewell ... Cat 15	....	850	20	18	5	40	12	250	10	780	150	24	344	6	205	246	808	14275
9	Conover: **First,** Donald F. George .... Cat 9	....	2870	57	55	9	....	163	100	19	1410	....	44	623	10	250	348	....	48691
10	**Ebenezer,** H. L. Blackwelder ... Cat 7	82	85	34	....	5	....	116	685	12	866	20	27	382	6	30	250	....	17544
11	**Elmwood,** Frank W. Kiker ... Ire 10	....	....	100	....	1	....	45	....	2	174	....	5	76	1	15	74	....	3483
12	**Fairgrove,** C. Jack Caudill ... Cat 8	....	....	....	....	7	30	....	....	15	1113	....	35	492	8	90	275	....	29828
13	**Grace Chapel-Ebenezer,** John W. Cole	....	390	....	....	9	....	72	200	19	1435	....	45	635	10	150	450	....	24498
	Ebenezer ... Cal 3	....	60	....	....	3	....	27	....	6	470	....	15	207	3	60	150	....	10022
	Grace Chapel ... Cal 7	....	330	....	....	6	....	45	200	13	965	....	30	428	7	90	300	....	14476
14	Granite Falls: **First-Rhodhiss,** C. W. Benson ..	....	331	31	122	13	25	183	16	28	2103	....	66	929	15	145	554	....	45660
	Granite Falls: First ... Cal 4	....	331	14	68	10	25	173	16	22	1633	....	51	722	11	145	416	....	40017
	Rhodhiss ... Cal 15	....	....	17	54	3	....	10	....	6	470	....	15	207	4	....	138	....	5643

15 **Harper's-Cedar Valley,** Alvin A. Wilson	....	....	....	16	6	....	....	....	13	990	....	31	437	7	35	310	....	13402
Cedar Valley ... Cal 1	....	....	....	5	2	....	....	....	5	431	....	13	190	3	10	113	....	5415
Harper's Chapel ... Cal 8	....	....	....	1	1	....	....	....	2	129	....	4	57	1	....	27	....	1459
Mt. Zion ... Cal 13	....	....	....	5	2	....	....	....	4	279	....	9	123	2	25	95	....	3798
Shiloh ... Cal 16	....	....	....	5	1	....	....	....	2	151	....	5	67	1	....	75	....	2730
Hickory:																		
16 **Bethel,** Joe C. Davis ... Cat 2	....	385	....	22	7	....	12	....	16	1188	....	37	525	8	150	294	....	152289
17 **First,** Cecil L. Heckard ... Cat 10	....	1972	60	175	49	360	475	845	106	7967	....	249	3523	56	832	1300	1600	169656
18 **Hartzell Memorial-McQueen Chapel,** J. J. Patterson	....	....	....	....	6	....	132	....	12	915	....	29	405	6	....	225	....	28956
Hartzell Memorial ... Cat 28	....	....	....	....	4	....	93	....	9	648	....	20	287	4	....	174	....	24511
McQueen Chapel ... Cat 29	....	....	....	....	2	....	39	....	3	267	....	9	118	2	....	51	....	4445
19 **Highland,** Clyde L. Collins ... Cat 14	....	416	50	63	9	46	153	115	19	1410	....	44	623	10	86	400	....	47885
20 **St. John's,** T. R. Sigmon ... Cat 34	50	100	....	....	1	....	....	....	2	174	....	30	5	76	1	15	131	16135
21 **St. Luke's,** T. L. McDonald, Jr. ... Cat 22	....	200	....	29	13	180	23	750	29	2177	....	68	963	15	....	592	....	79702
22 **Westview,** F. Doyle Freeman ... Cat 26	....	350	40	40	11	50	174	....	23	1707	150	53	755	12	105	486	10	39461
23 **Hudson,** Worth A. Sweet	....	....	32	33	11	....	117	....	24	1781	....	56	787	12	325	523	....	46348
Hudson ... Cal 9	....	....	32	25	7	....	55	....	14	1069	....	34	472	7	170	314	....	30010
Mt. Herman ... Cal 12	....	....	....	8	4	....	62	....	10	712	....	22	315	5	155	209	....	16338
24 Lenoir: **First,** C. J. Alspaugh, Jr. ... Cal 5	....	2117	250	75	34	....	275	410	73	5393	300	169	2384	38	390	911	100	96208
25 **Smith Memorial-Harper's Chapel,** H. Alexander Smith	....	....	15	10	7	....	138	....	15	1106	....	35	489	8	20	397	....	19639
Burge's Chapel ... Cal 20	....	....	....	10	1	....	15	....	1	100	....	3	45	1	5	29	....	1360
Green Hill ... Cal 21	....	....	....	....	....	....	8	....	1	44	....	2	17	1	....	17	....	703
Harper's Chapel ... Cal 22	....	....	....	....	1	....	20	....	2	135	....	4	60	1	....	96	....	3774
Smith Memorial ... Cal 23	....	....	15	....	5	....	95	....	11	827	....	26	367	5	15	255	....	13802
26 **South Lenoir-Mt. Olivet,** M. J. Parker	....	500	....	....	6	45	115	348	14	1014	75	32	448	7	160	325	....	18067
Mt. Olivet ... Cal 14	....	200	....	....	2	25	30	148	5	295	25	8	116	2	75	90	....	4994
South Lenoir ... Cal 17	....	300	....	....	4	20	85	200	9	719	50	24	332	5	85	235	....	13073
27 **Whitnel-Maria Chapel,** John W. Kale	....	525	....	....	9	25	155	225	20	1509	40	47	667	10	85	355	150	33838
Maria Chapel ... Cal 11	....	....	....	....	1	....	....	....	1	74	....	2	33	1	....	31	....	834
Whitnel ... Cal 18	....	525	....	....	8	25	155	225	19	1435	40	45	634	9	85	324	150	33004
28 **Littlejohn-Gamewell,** J. W. Crawley	....	120	33	22	17	5	7	....	19	1435	40	45	635	10	165	418	....	22761
Gamewell ... Cal 6	....	70	....	7	13	5	....	....	9	717	40	23	318	5	20	210	....	11463
Littlejohn ... Cal 10	....	50	33	15	4	....	7	....	10	718	....	22	317	5	145	208	....	11298
29 Maiden: **First,** W. B. Bobbitt, Jr. ... Cat 11	....	790	100	100	12	125	193	2240	26	1904	....	60	842	13	275	452	72	32574
30 **May's Chapel-Saint Paul's,** F. L. Andrews	....	600	25	25	9	75	144	310	20	1484	50	46	656	10	75	482	....	39668
May's Chapel ... Cat 16	....	350	25	25	7	75	104	110	15	1138	50	36	502	8	60	371	....	34060
St. Paul's ... Cat 23	....	250	....	....	2	....	40	200	5	346	....	10	154	2	15	111	....	5608
31 **McKendree-Rocky Mount,** B. J. Parker	38	61	66	....	7	20	....	....	14	1064	43	33	471	7	30	325	....	20816
McKendree ... Ire 23	19	13	....	....	4	20	....	....	7	532	....	16	236	3	....	131	....	8796
Rocky Mount ... Ire 29	19	48	66	....	3	....	....	....	7	532	43	17	235	4	30	194	....	12020
Mooresville:																		
32 **Broad Street-Jones Memorial,** J. Ed Houk	....	715	53	55	14	50	95	....	29	2152	....	68	951	15	....	356	....	92568
Broad Street ... Ire 4	....	675	42	39	10	25	70	....	21	1583	....	50	700	11	....	356	....	73787
Jones Memorial ... Ire 16	....	40	11	16	4	25	25	....	8	569	....	18	251	4	....	....	....	18781

List Number	CHARGE, CHURCH AND PASTOR	BENEVOLENCES								OTHER CONFERENCE BENEVOLENCES									69
		52 World Service Special Gifts	53 General Advance Specials	54 One Great Hour of Sharing	55 Fellowship of Suffering and Service	56 United Methodist Student Day	57 Youth Service Fund	58 Race Relations Sunday	59 Fund for Reconciliation	60 Christian Education Sunday	61 Higher Education	62 Conference Advance Specials	63 Hospitals and Golden Cross	64 Homes for Children, Youth and Aged	65 Commitment Day	66 Builders' Club	67 District Missions, $1.00 Per Member	68 All Other Benevolences	Grand Total Paid (lines 30-68)
33	**Central,** Roy E. Bell ..... Ire 6	100	1200	100	100	22	75	62	....	48	3587	100	112	1586	25	190	934	....	83877
34	**Port City,** A. W. Stowe	....	....	6	....	3	....	2	....	7	472	....	15	209	3	....	....	....	19040
	Brown's Chapel ..... Cat 27	....	....	3	....	1	....	....	....	2	126	....	4	56	1	....	....	....	2332
	Motts Grove ..... Cat 30	....	....	1	....	1	....	2	....	2	126	....	4	56	1	....	....	....	2599
	Port City ..... Ire 44	....	....	2	....	1	....	....	....	3	220	....	7	97	1	....	....	....	14109
35	**New Salem-Cool Springs,** G. R. Stafford	....	300	46	47	9	....	29	....	20	1509	....	47	667	10	45	386	....	52814
	Cool Springs ..... Ire 9	.....	75	14	18	2	....	10	....	4	321	....	10	142	2	....	100	....	36988
	New Salem ..... Ire 24	....	225	32	29	7	....	19	....	16	1188	....	37	525	8	45	286	....	15826
	Newton:																		
36	**Abernethy Memorial,** C. B. Barr, Jr. . Cat 1	....	1150	25	....	14	50	....	....	30	2176	....	68	962	16	60	526	....	55338
37	**First,** James H. Coleman ..... Cat 12	19	950	125	175	28	150	300	157	59	4428	....	138	1958	31	255	931	....	96433
38	**St. Paul-Mt. Beulah-Providence,** J. J. Patterson	....	....	....	....	3	....	44	....	8	536	....	19	226	3	....	236	....	21697
	Mt. Beulah ..... Cat 31	....	....	....	....	1	....	....	....	1	165	....	4	74	1	....	68	....	3157
	Providence ..... Cat 32	....	....	....	....	....	....	....	....	1	46	....	2	20	....	....	22	....	2469
	St. Paul ..... Cat 33	....	....	....	....	2	....	44	....	6	325	....	13	132	2	....	146	....	16071
39	**North Iredell Cooperative Ministry, Friendship and Director,** E. H. Lowman	....	485	51	51	6	....	100	....	13	964	....	30	427	7	75	352	....	19293
	Friendship ..... Ire 14	....	225	25	25	3	....	44	....	6	424	....	13	188	3	30	117	....	7286
	Mt. View ..... Ire 22	....	160	16	16	2	....	32	....	4	308	....	10	137	2	15	135	....	7678
	Sandy Ridge ..... Ire 31	....	....	....	....	....	....	4	....	1	39	....	1	17	....	15	37	....	1339
	Snow Creek ..... Ire 33	....	100	10	10	1	....	20	....	2	193	....	6	85	2	15	63	....	2990
40	**Harmony, and Assistant Director,** C. R. Lindsey	....	23	....	60	7	....	....	....	15	1128	....	36	503	8	15	432	....	18527
	Clarksbury ..... Ire 8	....	....	....	14	2	....	....	....	5	388	....	13	176	3	....	169	....	7200
	Harmony ..... Ire 15	....	23	....	26	3	....	....	....	7	501	....	16	221	3	15	183	....	7271
	Macedonia ..... Ire 17	....	....	....	....	1	....	....	....	1	68	....	2	30	1	....	24	....	1030
	Mt. Bethel ..... Ire 21	....	....	....	20	1	....	....	....	2	171	....	5	76	1	....	56	....	3026
41	**Union Grove-Olin and Assistant Director,** W. W. Blanton	....	....	47	39	5	....	....	....	11	841	....	26	372	5	....	342	....	13228
	Fairmont ..... Ire 11	....	....	....	....	1	....	....	....	2	178	....	6	79	1	....	56	....	2966
	Moss Chapel ..... Ire 20	....	....	....	....	....	....	....	....	....	....	....	....	....	....	....	22	....	247
	Olin ..... Ire 25	....	....	22	11	1	....	....	....	3	188	....	6	83	1	....	72	....	2524
	Union Grove ..... Ire 37	....	....	25	28	3	....	....	....	6	475	....	14	210	3	....	192	....	7491
42	**Pisgah-Trinity,** William E. Walker	....	190	16	19	6	....	....	....	12	926	45	29	410	6	55	322	88	30276
	Pisgah ..... Ire 26	....	90	....	....	3	....	....	....	7	509	30	16	226	3	10	197	69	9178
	Trinity ..... Ire 35	....	100	16	19	3	....	....	....	5	417	15	13	184	3	45	125	19	21098

43 Plateau-Wesley Chapel, M. W. Heckard, Jr. ..	....	100	....	34	7	....	51	....	16	1188	....	37	525	8	75	315	....	23517
Plateau ..... Cat 20	....	100	....	20	4	....	25	....	8	594	....	18	263	5	75	165	....	15366
Wesley Chapel ..... Cat 25	....	....	....	14	3	....	26	....	8	594	....	19	262	3	....	150	....	8151
44 Rose Chapel-Providence, J. P. Spillman, Jr. ..	....	975	16	41	10	40	116	....	21	1583	125	50	700	11	50	389	....	35692
Providence ..... Ire 27	....	125	8	....	3	15	27	....	7	507	25	17	223	4	....	149	....	12892
Rose Chapel ..... Ire 30	....	850	8	41	7	25	89	....	14	1076	100	33	477	7	50	240	....	22800
45 Shiloh (Catawba), C. R. McKinney .... Cat 24	....	800	30	30	7	20	100	35	15	1088	....	34	481	8	75	307	....	17187
46 Shiloh-Wesley Chapel, L. H. Woodard	....	900	15	15	6	15	89	....	13	990	100	31	437	7	15	329	....	20581
Shiloh ..... Ire 32	....	....	....	....	3	....	24	....	7	495	....	15	218	4	....	149	....	9270
Wesley Chapel ..... Ire 39	....	900	15	15	3	15	65	....	6	495	100	16	219	3	15	180	....	11311
Statesville:																		
47 Boulevard, C. Moody Smith ..... Ire 3	300	250	24	28	14	30	84	5	30	2276	....	72	1006	16	75	582	50	45194
48 Broad Street, Frank Jordan ..... Ire 5	546	4000	171	77	43	216	239	325	91	6754	....	211	2986	47	885	1220	150	111030
49 Monticello-Midway, M. R. Howard	....	237	....	24	6	....	9	20	14	1058	....	32	467	7	10	356	11	21984
Midway ..... Ire 18	....	35	....	....	1	....	....	....	3	240	....	7	106	2	....	61	....	4549
Monticello ..... Ire 19	....	202	....	24	5	....	9	20	11	818	....	25	361	5	10	295	11	17435
50 Race Street, John H. Barnes ..... Ire 28	....	500	100	100	14	150	132	155	32	2376	50	74	1050	16	65	704	....	53639
51 Scott's Chapel, Paul H. Duckwall .... Ire 47	....	....	....	....	2	....	....	300	3	247	....	8	110	2	100	78	....	5496
52 Wesley Memorial, L. G. Hunsucker .. Ire 41	....	875	66	....	10	200	....	125	22	1633	350	51	722	11	265	364	....	44881
53 Terrell, L. B. McPherson	....	982	60	100	10	80	....	7	22	1608	40	50	711	11	160	445	87	29267
Mt. Pleasant ..... Cat 17	....	631	25	56	5	20	....	....	11	804	....	25	356	6	75	212	25	16155
Rehobeth ..... Cat 21	....	351	35	44	5	60	....	7	11	804	40	25	355	5	85	233	62	13112
54 Triplett, Thomas C. McLean ..... Ire 36	100	4100	50	50	12	20	62	100	25	1880	600	59	832	13	185	440	50	32787
55 Troutman: **First,** W. G. Burgin	....	682	209	173	11	40	263	....	23	1682	....	53	743	12	75	454	....	25878
First ..... Ire 13	....	682	199	167	10	40	263	....	21	1514	....	47	668	11	75	407	....	23978
St. John ..... Ire 34	....	....	10	6	1	....	....	....	2	168	....	6	75	1	....	47	....	1900
56 Vanderburg, Robert W. Combs ..... Ire 38	....	1950	15	40	10	....	183	....	22	1608	550	50	711	11	135	359	40	45859
57 Williamson's Chapel, F. G. Richards, III Ire 42	....	114	44	31	4	25	103	....	10	717	....	22	317	5	....	275	....	20839
District Property	....	....	....	....	....	....	....	....	....	....	....	....	....	....	....	....	....	....
Total	1260	38838	2566	2266	596	2531	5177	8378	1270	94532	3218	2984	41712	730	7204	23919	4738	2292587
Total Last Year	2279	42214	1700	2357	582	1733	614	9477	1208	90396	2479	2693	39451	610	6717	22921	2016	2210111
Increase			866		14	798	4563		62	4136	739	291	2261	120	487	998	2722	82476
Decrease	1019	3376		91				1099										

List Number	CHARGE, CHURCH AND PASTOR	CHURCH MEMBERSHIP												CHURCH SCHOOL								W.S.C.S.		
		1 Total Members Reported at Close of Last Year	2 Received this Year on Confession of Faith or Restored	3 Received from Other United Methodist Churches	4 Received from Other Denominations	5 Removed by Charge Conference Action or Withdrawn	6 Removed by Transfer to Other United Methodist Churches	7 Removed by Transfer to Other Denominations	8 Removed by Death	9 Total Members at Close of This Year	10 Average Attendance at the Principal Weekly Worship Service(s)	11 Number of Persons Baptized This Year (all ages)	12 Preparatory Members Now on Roll (all baptized children under 16)	13 Number of Leaders	14 Children (birth through sixth grade) in All Classes and Groups	15 Youth	16 Adults	17 Total Church School Membership	18 Average Attendance	19 Number of Ongoing Classes and Groups for Learning	20 Number of Short-term Classes and Groups for Learning	21 Membership of Society (incl. Wesleyan Service Guild)	22 Amount Paid for Local Church and Community Work	23 United Methodist Men Group
1	**Advance-Mock's,** W. C. Anderson	555	5	7	2	....	3	2	6	558	250	5	62	38	72	109	182	401	250	45	19	27	83	....
	Advance ... Dav 1	309	1	3	2	....	2	1	3	309	120	1	29	16	50	49	95	210	120	20	9	16	25	....
	Mocks ... Dav 17	246	4	4	....	....	1	1	3	249	130	4	33	22	22	60	87	191	130	25	10	11	58	....
2	**Bethany-Macedonia,** Don Conrad	406	3	2	....	....	....	1	4	406	255	5	23	32	104	58	203	397	344	33	3	69	1351	1
	Bethany ... Dvd 4	238	2	2	....	....	....	1	3	238	190	4	13	22	73	38	148	281	254	22	2	50	1351	1
	Macedonia ... Dvd 31	168	1	....	....	....	....	....	1	168	65	1	10	10	31	20	55	116	90	11	1	19	....	....
3	**Bethesda,** Bruce A. Norwood ... Dvd 6	548	8	3	8	....	1	12	5	549	255	8	78	45	105	68	235	453	325	26	3	65	368	1
4	**Bethlehem,** Paul M. Hart ... Dvd 4	271	2	....	....	....	....	1	3	269	110	5	9	21	53	35	141	250	180	23	5	20	106	....
5	**Canaan,** C. Milton Young ... Dvd 8	328	7	1	12	....	6	....	5	337	162	5	54	29	109	50	153	341	205	22	8	54	1485	1
6	**Cid,** O. C. Loy	308	3	4	1	....	....	1	4	311	175	4	7	35	100	111	140	386	244	14	14	38	940	1
	Cid ... Dvd 13	101	....	....	....	....	....	....	3	98	60	....	....	11	43	46	40	140	80	6	6	12	460	1
	Clarksbury ... Dvd 15	149	3	4	1	....	....	1	1	155	85	3	5	14	36	48	60	158	108	5	5	14	400	....
	Fairview ... Dvd 20	58	....	....	....	....	....	....	....	58	30	1	2	10	21	17	40	88	56	3	3	12	80	....
7	**Cooleemee,** William H. Dingus ... Dav 8	239	4	3	4	5	8	....	6	231	82	4	10	17	26	23	103	169	83	19	3	23	388	1
8	**Davidson,** C. L. Sides	413	9	3	9	10	3	8	1	412	269	11	42	47	100	40	211	398	272	29	12	65	337	....
	Centenary ... Dvd 9	161	2	2	3	10	1	4	....	153	94	3	16	25	36	12	65	138	92	11	6	24	136	....
	Mt. Olivet ... Dvd 35	252	7	1	6	....	2	4	1	259	175	8	26	22	64	28	146	260	180	18	6	41	201	....
9	**Davie,** Bennie B. Bearden	434	8	1	....	....	4	7	7	425	295	8	22	46	85	62	166	359	266	28	17	42	250	2
	Center ... Dav 5	187	1	....	....	....	3	2	3	180	125	1	8	20	30	29	75	154	116	12	7	25	150	1
	Hardison ... Dav 15	100	5	....	....	....	....	3	2	100	85	5	6	12	27	17	40	96	70	7	5	....	....	1
	Salem ... Dav 20	147	2	1	....	....	1	2	2	145	85	2	8	14	28	16	51	109	80	9	5	17	100	....
10	Denton: **Central,** Kenneth D. Crouse Dvd 11	418	12	9	5	....	14	6	3	421	176	7	37	36	103	52	170	361	178	24	4	73	1208	1
11	**Denton Circuit,** J. C. Reynolds	491	2	2	2	....	2	....	5	490	310	3	34	49	107	84	171	411	300	....	....	84	1030	2
	Canaan ... Dvd 7	106	1	....	....	....	2	....	1	104	80	2	11	9	28	15	38	90	75	....	....	15	250	....
	Clear Springs ... Dvd 14	132	....	....	2	....	....	....	2	132	70	....	8	15	26	19	39	99	70	....	....	17	130	1
	First ... Dvd 22	182	1	2	....	....	....	....	1	184	100	1	12	16	36	34	66	152	95	....	....	38	500	1
	Siloam ... Dvd 45	71	....	....	....	....	....	....	1	70	60	....	3	9	17	16	28	70	60	....	....	14	150	....
12	**Dulin-Smith Grove,** F. A. Robbins	371	....	5	2	54	2	2	....	320	195	3	13	30	104	57	123	314	208	23	7	26	136	1
	Dulin ... Dav 10	152	....	3	1	30	2	....	....	124	85	3	7	15	39	22	54	130	80	9	4	14	47	1
	Smith Grove ... Dav 21	219	....	2	1	24	....	2	....	196	110	....	6	15	65	35	69	184	128	14	3	14	89	....

13 **Elbaton,** C. Bryce Smith		343	14	1	....	1	....	....	1	356	170	8	33	29	68	46	140	283	179	22	4	46	1551	....
Bailey's Chapel	Dav 2	36	....	....	....	1	....	....	1	34	20	....	....	5	7	7	18	37	24	5	1	....	....	....
Elbaville	Dav 11	147	5	....	....	....	....	....	....	152	70	....	17	7	24	18	61	110	70	8	2	17	1450	....
Fulton	Dav 14	160	9	1	....	....	....	....	....	170	80	8	16	17	37	21	61	136	85	9	1	29	101	....
14 **Eldorado,** Jack D. Luther		217	5	1	2	....	....	1	1	223	130	4	....	22	46	34	90	192	149	19	5	43	340	....
Center	Mon 1	30	....	....	....	....	....	1	....	29	25	....	....	4	4	4	13	25	22	3	2	....	....	....
Eleazer	Ran 13	60	2	....	....	....	....	....	1	61	....	2	....	5	9	10	22	46	37	6	1	15	200	....
Liberty	Ran 27	53	1	....	....	....	....	....	....	54	45	1	....	6	17	9	25	57	40	2	....	16	100	....
Macedonia	Mon 2	74	2	1	2	....	....	....	....	79	60	1	....	7	16	11	30	64	50	8	2	12	40	....
15 **Farmer,** Jasper Boyd		341	....	....	1	48	....	....	5	289	126	1	13	35	36	17	128	216	168	....	....	33	14	....
Farmer	Ran 15	108	....	....	....	....	....	....	2	106	45	....	2	7	7	3	48	65	40	....	....	13	....	....
New Hope	Ran 41	147	....	....	....	48	....	....	2	97	30	....	6	15	20	10	40	85	75	....	....	9	....	....
Oak Grove	Ran 46	48	....	....	....	....	....	....	1	47	20	....	....	6	....	1	20	27	20	....	....	....	....	....
Salem	Ran 56	38	....	....	1	....	....	....	....	39	31	1	5	7	9	3	20	39	33	....	....	11	14	....
16 **Farmington,** Fred C. Shoaf		398	16	5	7	29	....	2	5	390	215	18	29	39	56	58	202	355	218	35	7	55	1378	....
Farmington	Dav 12	142	3	5	....	....	....	2	....	148	70	1	18	16	24	40	73	153	75	12	2	21	224	....
Huntsville	Yad 7	35	....	....	....	5	....	....	1	29	10	....	....	....	....	....	....	....	....	....	....	....	....	....
Mt. Olive	Yad 13	118	7	....	1	24	....	....	1	101	80	11	11	14	22	10	79	125	88	12	2	19	1132	....
Wesley Chapel	Dav 23	103	6	....	6	....	....	....	3	112	55	6	....	9	10	8	50	77	55	11	3	15	22	....
17 **Good Hope-Arcadia,** Albert W. Wellons		641	11	6	3	....	1	3	2	655	230	13	44	41	127	45	272	485	302	23	21	69	1396	1
Arcadia	Dvd 3	254	3	4	....	....	....	1	1	259	81	5	25	17	33	16	95	161	110	9	8	32	1148	1
Good Hope	Dvd 26	387	8	2	3	....	1	2	1	396	149	8	19	24	94	29	177	324	192	14	13	37	248	....
18 **Hopewell,** Robert L. Witty, Jr.	Ran 24	245	7	1	5	....	....	3	1	254	96	10	27	11	50	23	96	180	95	3	4	30	415	1
Lexington:																								
19 **Christ Chapel-Ebenezer,** J. S. Johnson		394	4	4	3	2	9	....	2	392	155	4	50	26	62	40	133	261	137	23	8	59	1190	....
Christ Chapel	Dvd 18	209	....	4	2	1	8	....	....	206	65	2	22	8	26	8	50	92	56	9	1	26	1043	....
Ebenezer	Dvd 17	185	4	....	1	1	1	....	2	186	90	2	28	18	36	32	83	169	81	14	7	33	147	1
20 **First,** A. Mitchell Faulkner	Dvd 23	1572	30	23	18	....	30	10	21	1582	550	31	259	82	223	233	527	1065	741	38	22	315	1200	1
21 **Parish,** M. S. Laughlin		239	14	....	....	....	....	....	6	247	189	25	51	23	109	82	34	248	156	14	....	42	700	1
Brooks Temple	Dvd 54	101	10	....	....	....	....	....	2	109	94	21	28	11	51	65	20	147	100	....	....	15	200	....
Chestnut Grove	Dvd 55	24	....	....	....	....	....	....	1	23	10	....	....	....	....	....	....	....	....	....	....	7	100	....
St. Stephens	Dvd 58	114	4	....	....	....	....	....	3	115	85	4	23	12	58	17	14	101	56	14	....	20	400	.. 1
22 **Trinity,** R. L. Oakley	Dvd 47	443	8	6	....	....	4	7	6	440	129	8	20	30	87	88	107	312	186	25	10	46	765	1
23 **Wesley Heights-St. Timothy,** D. D. Davis		280	8	14	6	35	4	3	2	264	143	4	38	32	63	34	142	271	126	23	13	42	1985	2
St. Timothy	Dvd 2	105	1	1	1	15	4	2	....	87	59	2	21	15	16	18	56	105	48	9	6	24	425	1
Wesley Heights	Dvd 51	175	7	13	5	20	....	1	2	177	84	2	17	17	47	16	86	166	78	14	7	18	1560	1
24 **Liberty-Concord,** J. C. Lane		590	1	3	....	37	12	2	14	529	270	3	16	44	83	69	235	431	264	7	18	61	450	1
Concord	Dav 7	175	1	....	....	10	....	....	3	163	90	1	3	17	23	20	71	131	89	3	8	29	414	1
Liberty	Dav 16	415	....	3	....	27	12	2	11	366	180	2	13	27	60	49	164	300	175	4	10	32	36	....
25 **Linwood-Cotton Grove,** J. Hal Varner		310	6	5	....	3	2	....	3	313	171	7	48	23	56	36	154	269	181	8	10	59	750	....
Cotton Grove	Dvd 16	86	....	1	....	3	....	....	1	83	53	2	10	7	18	8	39	72	57	3	4	14	25	....
Linwood	Dvd 30	224	6	4	....	....	2	....	2	230	118	5	38	16	38	28	115	197	124	5	6	45	725	....

CHARGE, CHURCH AND PASTOR (List Number)	CHURCH MEMBERSHIP												CHURCH SCHOOL								W.S.C.S.		
	1 Total Members Reported at Close of Last Year	2 Received this Year on Confession of Faith or Restored	3 Received from Other United Methodist Churches	4 Received from Other Denominations	5 Removed by Charge Conference Action or Withdrawn	6 Removed by Transfer to Other United Methodist Churches	7 Removed by Transfer to Other Denominations	8 Removed by Death	9 Total Members at Close of This Year	10 Average Attendance at the Principal Weekly Worship Service(s)	11 Number of Persons Baptized This Year (all ages)	12 Preparatory Members Now on Roll (all baptized children under 16)	13 Number of Leaders	14 Children (birth through sixth grade) in All Classes and Groups	15 Youth	16 Adults	17 Total Church School Membership	18 Average Attendance	19 Number of Ongoing Classes and Groups for Learning	20 Number of Short-term Classes and Groups for Learning	21 Membership of Society (incl. Wesleyan Service Guild)	22 Amount Paid for Local Church and Community Work	23 United Methodist Men Group
26 **Midway**, O. L. Hancock, Jr. ..... Dvd 33	772	9	3	2	....	5	14	9	758	329	17	112	51	148	86	303	588	350	33	19	62	575	....
27 Mocksville: **First**, James A. Allen .... Dav 13	500	11	10	8	1	12	3	3	510	190	6	69	27	123	42	205	397	....	25	3	94	725	1
28 **Mocksville Circuit**, Ardis Payne	207	14	1	6	....	2	....	6	220	127	15	7	24	61	35	88	208	128	19	13	25	438	1
Bethel ..... Dav 3	109	5	....	6	....	1	....	2	117	62	5	3	11	32	19	42	104	61	8	6	12	388	....
Cornatzer ..... Dav 9	98	9	1	....	....	1	....	4	103	65	10	4	13	29	16	46	104	67	11	7	13	50	1
29 **Mt. Carmel-Greer's Chapel**, L. H. Swisher	366	15	7	3	30	6	7	6	362	190	26	41	38	74	32	135	279	187	21	4	43	349	2
Greer's Chapel ..... Dvd 27	172	7	1	....	30	6	5	5	134	60	9	20	16	24	7	45	92	62	10	2	23	....	1
Mt. Carmel ..... Dvd 34	214	8	6	3	....	....	2	1	228	130	17	21	22	50	25	90	187	125	11	2	20	349	1
30 **Mt. Pleasant**, Alvin B. Pope ..... Dvd 36	209	....	1	1	....	....	1	2	208	138	....	10	20	45	47	126	238	133	1	6	42	711	1
31 **New Mt. Vernon**, Charles W. Sisk ... Dvd 37	229	7	....	4	....	....	1	3	236	110	9	36	17	53	23	102	195	113	13	3	24	67	1
32 **Oak Forest**, J. P. Greene ..... Dvd 58	154	23	12	19	....	7	....	....	201	112	33	32	12	69	14	65	160	95	18	6	26	648	....
33 **Oak Grove**, W. G. Biggerstaff ..... Dav 19	305	....	4	....	12	....	....	3	294	115	....	14	30	51	35	115	231	142	17	1	26	714	1
34 **Pine Woods-Fairview**, Carl A. Haire	413	7	....	1	....	2	4	5	410	261	10	9	32	82	83	153	350	314	27	6	61	1105	2
Fairview ..... Dvd 21	239	2	....	....	....	....	2	2	237	146	3	6	17	52	41	80	190	180	15	3	35	605	1
Pine Woods ..... Dvd 39	174	5	....	1	....	2	2	3	173	115	7	3	15	30	42	73	160	134	12	3	26	500	1
35 **Pleasant Grove**, R. J. Starling ..... Dvd 40	428	3	6	2	2	2	2	1	432	175	13	80	41	74	45	135	295	180	21	8	64	320	1
36 **Prospect-Pleasant Hill**, J. E. Luther, Jr.	313	7	7	4	3	....	....	5	323	168	6	33	35	52	35	150	272	172	20	5	62	647	2
Pleasant Hill ..... Ran 51	166	5	3	4	2	....	....	1	175	80	5	11	13	26	22	66	127	83	10	2	31	325	1
Prospect ..... Ran 53	147	2	4	....	1	....	....	4	148	88	1	22	22	26	13	84	145	89	10	3	31	322	1
37 **Reeds**, B. T. McKinney	748	23	6	4	29	3	2	4	743	304	30	35	53	120	100	297	570	305	36	5	55	328	....
Friendship ..... Dvd 25	335	15	1	2	3	1	1	3	345	132	18	11	21	44	36	140	241	134	13	2	16	83	....
Reeds ..... Dvd 42	300	6	5	2	4	2	1	1	305	129	10	19	22	48	52	121	243	128	15	2	33	133	....
Yadkin College ..... Dvd 53	113	2	....	....	22	....	....	....	93	43	2	5	10	28	12	36	86	43	8	1	6	112	....
38 **Shady Grove**, James C. Singleton .... Dvd 43	328	6	9	6	....	8	2	1	338	22	7	13	38	90	50	150	328	200	14	10	80	425	1
39 **Sheffield**, Robert L. Crook	243	....	3	....	1	4	....	2	239	105	10	8	31	54	48	70	203	117	11	6	33	2332	....
Chestnut Grove ..... Dav 6	91	....	....	....	1	....	....	1	89	35	....	8	10	20	11	14	55	32	5	2	15	450	....
New Union ..... Dav 18	117	....	....	....	....	....	....	1	116	60	10	....	18	34	35	37	124	75	6	4	18	1882	....
Zion ..... Dav 24	35	....	3	....	....	4	....	....	34	10	....	....	3	....	2	19	24	10	....	....	....	....	....
40 **Shiloh**, James A. Northington ..... Dvd 44	440	6	4	7	....	1	4	3	449	220	8	66	28	100	44	215	387	228	3	2	32	2217	1
41 **South Davidson**, R. L. Phillips	559	4	3	....	....	....	3	2	561	373	10	37	73	137	106	297	613	335	36	4	67	698	....
Alleghany ..... Dvd 1	100	2	....	....	....	....	2	....	100	65	2	3	12	15	10	40	77	45	5	1	12	79	....
Chapel Hill ..... Dvd 12	148	....	....	....	....	....	....	....	148	102	4	12	16	34	32	85	167	90	10	1	17	355	....
Lineberry ..... Dvd 29	156	....	3	....	....	....	1	2	156	100	1	10	24	61	25	67	177	98	10	1	15	192	....
Pine Hill ..... Dvd 38	61	....	....	....	....	....	....	....	61	31	1	1	4	5	9	30	48	30	4	....	8	43	....
Pleasant Grove ..... Dvd 41	94	2	....	....	....	....	....	....	96	75	2	11	17	22	30	75	144	72	7	1	15	29	....

42 **Tabernacle,** Bruce G. Hobson	374	16	1	2	1	2	1	3	386	268	16	16	58	110	84	177	429	303	30	6	54	150	1
Mt. Zion Ran 39	43	13	....	....	1	1	....	1	53	40	13	....	10	15	10	13	48	42	6	1	10	....	....
Piney Grove Ran 48	69	1	1	....	....	....	1	....	70	52	1	....	14	16	13	26	69	58	6	1	11	....	....
Pleasant Grove Ran 50	134	2	....	2	....	1	....	2	135	115	2	8	20	45	33	86	184	120	11	1	33	150	1
Tabernacle Ran 60	128	....	....	....	....	....	....	....	128	81	....	8	14	34	28	52	128	83	7	3	....	....	....
Thomasville:																							
43 **Bethel,** John M. Rufty Dvd 5	261	22	1	....	10	....	....	2	272	....	4	40	24	70	28	176	298	223	18	4	38	644	1
44 **Fair Grove,** Frank H. Edwards Dvd 19	492	14	5	5	....	1	3	6	506	186	6	65	24	79	41	255	399	216	18	9	86	475	1
45 **First,** R. P. Bunch Dvd 24	538	7	4	4	6	10	8	6	523	200	6	85	51	95	39	179	364	190	34	5	125	762	1
46 **Johnsontown,** M. D. Sides Dvd 28	233	8	....	1	7	1	1	2	231	95	12	40	13	42	27	118	200	129	16	7	40	302	....
47 **Memorial,** Philip L. Shore, Jr. Dvd 32	1162	13	13	7	60	12	3	12	1108	327	14	131	78	213	146	410	847	504	37	13	232	2488	1
48 **Central,** Glenn A. Brooks Dvd 56	289	....	....	....	....	5	5	10	269	118	2	74	8	74	33	20	135	56	9	6	73	346	1
(St. John-Hoover's Chapel)																							
49 **Trinity,** Robert G. Russell, Jr. Dvd 48	283	5	1	1	6	1	2	3	278	89	5	9	20	28	18	119	185	96	17	1	58	2440	1
50 **Unity,** Joseph T. Melton Dvd 50	350	7	5	2	5	1	2	2	354	140	3	20	30	50	36	125	241	119	13	9	63	455	1
51 **West End,** P. M. Dennis Dvd 52	318	8	3	....	....	3	3	4	319	115	3	16	27	40	41	119	227	165	21	3	46	425	1
52 **Tyro,** Frank A. Stith, III Dvd 49	392	....	2	....	....	3	1	1	389	190	1	43	19	124	56	225	424	238	20	10	43	1368	1
53 **Union Chapel,** Bobby R. Beck Dav 22	188	6	1	2	....	4	....	3	190	95	7	4	19	38	30	68	155	97	....	....	14	163	1
54 Welcome: **Center,** D. K. Funderburk Dvd 10	511	7	4	2	....	2	16	3	503	207	6	51	40	120	66	224	450	262	24	6	60	693	1
District Property	....	....	....	....	....	....	....	....	....	....	....	....	....	....	....	....	....	....	....	....	....	....	....
Total	22420	435	225	183	397	202	159	230	22275	10097	489	2215	1823	4550	3024	9079	18476	11354	1098	397	3216	42826	45
Total Last Year	22330	379	257	138	141	201	134	208	22420	10370	370	2172	1869	4679	2990	9122	18660	11187	1095	387	3214	36300	45
Increase	90	56		45	256	1	25	22			119	43			34			167	3	10	2	6526	
Decrease			32						145	273			46	129		43	184						

List Number	CHARGE, CHURCH AND PASTOR	PROPERTY AND OTHER ASSETS					LOCAL CHURCH EXPENDITURES						MINISTERIAL SUPPORT—LOCAL CHURCH					
		24 Value of Church, Land, Buildings and Equipment	25 Value of Church-owned Parsonages and Furniture	26 Value of Other Assets (cash, bonds, other property, etc.)	27 Unpaid Balance on Indebtedness on Items 24, 25, 26	28 Balance of Other Indebtedness (current expenses, etc.)	30 Principal and Interest on Indebtedness; Loans, Mortgages, etc.	31 Buildings and Improvements (not including funds borrowed)	32 Church School: Lesson Materials, Supplies, Administration, etc.	33 Other Current Expenses, etc.	34 W.S.C.S.	35 Miscellaneous Benevolences	36a Pastor's Salary—Amount Set	36b Pastor's Salary—Amount Paid	37a Associate(s) Salary—Amount Set	37b Associate(s) Salary—Amount Paid	37c Total Paid—36b + 37b	38a Travel Allowance Paid Pastor
1	**Advance-Mock's,** W. C. Anderson	241000	24000	14509	1200	....	....	4639	1387	4009	168	....	6876	6876	....	....	6876	....
	Advance ... Dav 1	123000	12000	10120	....	....	....	3406	573	2009	75	....	3438	3438	....	....	3438	....
	Mocks ... Dav 17	118000	12000	4389	1200	....	....	1233	814	2000	93	....	3438	3438	....	....	3438	....
2	**Bethany-Macedonia,** Don Conrad	126000	19500	3500	....	....	1033	742	1348	3216	214	75	6960	6960	....	....	6960	....
	Bethany ... Dvd 4	78000	7000	1500	....	....	938	....	899	1893	179	50	3960	3960	....	....	3960	....
	Macedonia ... Dvd 31	48000	12500	2000	....	....	95	742	449	1323	35	25	3000	3000	....	....	3000	....
3	**Bethesda,** Bruce A. Norwood ... Dvd 6	176000	24500	....	20700	....	10500	2000	2200	3672	325	....	6600	6600	....	....	6600	....
4	**Bethlehem,** Paul M. Hart ... Dvd 4	52900	33000	....	....	....	3000	....	902	2366	106	....	5000	5000	....	....	5000	1500
5	**Canaan,** C. Milton Young ... Dvd 8	103000	31000	7800	....	....	....	1686	1884	7038	749	....	7500	7500	....	....	7500	....
6	**Cid,** O. C. Loy	225000	32000	....	6000	....	9220	23175	1149	1916	74	650	5000	5000	....	....	5000	....
	Cid ... Dvd 13	95000	....	....	....	....	....	10000	395	900	30	225	1600	1600	....	....	1600	....
	Clarksbury ... Dvd 15	95000	32000	....	6000	....	9220	13000	564	696	20	365	2500	2500	....	....	2500	....
	Fairview ... Dvd 20	35000	....	....	....	....	....	175	190	320	24	60	900	900	....	....	900	....
7	**Cooleemee,** William H. Dingus ... Dav 8	132000	25000	900	8000	....	1010	....	498	3077	278	....	6360	6360	....	....	6360	1200
8	**Davidson,** C. L. Sides	236000	18000	28464	....	....	....	4053	1537	6612	589	5	7073	7073	....	...	7073	750
	Centenary ... Dvd 9	130000	6000	10984	....	....	....	1257	619	2628	187	5	2829	2829	....	....	2829	300
	Mt. Olivet ... Dvd 35	106000	12000	17480	....	....	....	2796	918	3984	402	....	4244	4244	....	....	4244	450
9	**Davie,** Bennie B. Bearden	185000	22000	....	15000	....	....	49900	1268	2356	150	....	8000	8000	....	....	8000	....
	Center ... Dav 5	65000	9460	....	....	....	....	3500	650	1159	100	....	3520	3520	....	....	3520	....
	Hardison ... Dav 15	40000	4180	....	....	....	....	1400	309	868	....	....	1840	1840	....	....	1840	....
	Salem ... Dav 20	80000	8360	....	15000	....	....	45000	309	329	50	....	2640	2640	....	....	2640	....
10	Denton: **Central,** Kenneth D. Crouse Dvd 11	315000	20000	1414	....	....	....	5580	1184	8559	372	538	9000	9000	....	....	9000	....
11	**Denton Circuit,** J. C. Reynolds	236000	21200	....	....	....	....	2500	1050	3375	80	....	5128	5128	....	....	5128	700
	Canaan ... Dvd 7	50000	4800	....	....	....	....	1000	175	575	80	....	1209	1209	....	....	1209	168
	Clear Springs ... Dvd 14	100000	5600	....	....	....	....	1500	300	1000	....	....	1500	1500	....	....	1500	196
	First ... Dvd 22	75000	8000	....	....	....	....	....	400	1700	....	....	1713	1713	....	....	1713	238
	Siloam ... Dvd 45	11000	2800	....	....	....	....	....	175	100	....	....	706	706	....	....	706	98
12	**Dulin-Smith Grove,** F. A. Robbins	177000	15800	....	14021	....	5711	495	898	2351	92	657	5290	5290	....	....	5290	....
	Dulin ... Dav 10	52000	13500	....	....	....	....	156	487	819	10	466	2116	2116	....	....	2116	....
	Smith Grove ... Dav 21	125000	2300	....	14021	....	5711	339	411	1532	82	191	3174	3174	....	....	3174	....

13 Elbaton, C. Bryce Smith	318500	15000	16000	....	....	....	35	877	2663	143	....	4750	4750	....	....	4750	1200
Bailey's Chapel ... Dav 2	12000	2200	....	....	....	....	....	136	260	....	....	686	686	....	....	686	168
Elbaville ... Dav 11	26500	6400	10000	....	....	....	35	554	667	81	....	2132	2132	....	....	2132	516
Fulton ... Dav 14	280000	6400	6000	....	....	....	187	1736	62	....	1932	1932	1932	....	....	1932	516
14 Eldorado, Jack D. Luther	79716	12000	5000	3000	....	125	225	700	1150	....	....	4000	4000	....	....	4000	....
Center ... Mon 1	15000	3000	....	....	....	....	....	100	150	....	....	560	560	....	....	560	....
Eleazer ... Ran 13	22000	3000	....	....	....	125	125	300	....	....	....	1120	1120	....	....	1120	....
Liberty ... Ran 27	13150	3000	....	....	....	....	....	125	400	....	....	960	960	....	....	960	....
Macedonia ... Mon 2	29566	3000	5000	3000	....	....	100	175	600	....	....	1360	1360	....	....	1360	....
15 Farmer, Jasper Boyd	158525	9000	....	15000	....	6117	880	708	2270	....	2945	3506	3506	....	....	3506	700
Farmer ... Ran 15	60000	2250	....	....	....	....	....	146	1066	....	....	918	918	....	....	918	238
New Hope ... Ran 41	66525	2250	....	15000	....	6117	345	138	456	....	2900	950	950	....	....	950	154
Oak Grove ... Ran 46	16000	2250	....	....	....	....	....	119	252	....	....	844	844	....	....	844	154
Salem ... Ran 56	16000	2250	....	....	....	....	535	305	496	....	45	794	794	....	....	794	154
16 Farmington, Fred C. Shoaf	122500	20000	5800	....	....	....	2740	1034	2778	334	....	6080	6080	....	....	6080	....
Farmington ... Dav 12	22000	5000	....	....	....	....	1552	399	1195	120	....	2176	2176	....	....	2176	....
Huntsville ... Yad 7	10000	5000	....	....	....	....	78	....	227	....	....	244	244	....	....	244	....
Mt. Olive ... Yad 13	42500	5000	....	....	....	....	555	357	490	113	....	1830	1830	....	....	1830	....
Wesley Chapel ... Dav 23	48000	5000	5800	....	....	....	555	278	866	101	....	1830	1830	....	....	1830	....
17 Good Hope-Arcadia, Albert W. Wellons	252700	27000	5000	8000	....	4838	1771	2280	6396	371	....	6900	6900	....	....	6900	....
Arcadia ... Dvd 3	120000	9000	....	8000	....	4838	194	1243	2698	141	....	3200	3200	....	....	3200	....
Good Hope ... Dvd 26	132700	18000	5000	....	....	....	1577	1037	3698	230	....	3700	3700	....	....	3700	....
18 Hopewell, Robert L. Witty, Jr. ... Ran 24	100000	26800	....	....	....	....	....	824	3256	215	200	7000	7000	....	....	7000	....
Lexington:																	
19 Christ Chapel-Ebenezer, J. S. Johnson	162300	10000	38700	23000	....	3480	605	981	4549	173	....	7500	7500	....	....	7500	....
Christ Chapel ... Dvd 18	93000	10000	800	23000	....	3480	605	258	2264	98	....	4500	4500	....	....	4500	....
Ebenezer ... Dvd 17	69300	....	37900	....	....	....	....	723	2285	75	....	3000	3000	....	....	3000	....
20 First, A. Mitchell Faulkner ... Dvd 23	1074000	46000	63000	114470	....	25120	....	5461	43604	3729	797	14000	14000	6800	6800	20800	1200
21 Parish, M. S. Laughlin	133100	10000	5000	....	....	....	800	485	750	50	1100	7969	6739	....	....	6739	372
Brooks Temple ... Dvd 54	75000	....	....	....	....	....	800	179	350	50	200	3509	2860	....	....	2860	....
Chestnut Grove ... Dvd 55	8100	....	....	....	....	....	....	....	....	....	....	600	629	....	....	629	60
St. Stephens ... Dvd 58	50000	10000	5000	....	....	....	....	306	400	....	900	3860	3250	....	....	3250	312
22 Trinity, R. L. Oakley ... Dvd 47	152000	40000	....	17624	....	7876	738	1612	3743	214	430	7500	7750	....	....	7750	....
23 Wesley Heights-St. Timothy, D. D. Davis	438000	47000	700	118693	....	7930	16622	1114	4838	189	....	5920	5920	....	....	5920	....
St. Timothy ... Dvd 2	173000	....	....	51000	....	2578	6588	254	2741	84	....	2500	2500	....	....	2500	....
Wesley Heights ... Dvd 51	265000	47000	700	67693	....	5352	10034	860	2097	105	....	3420	3420	....	....	3420	....
24 Liberty-Concord, J. C. Lane	365000	20000	6147	2000	....	2405	3641	1811	4072	357	739	8000	8000	....	....	8000	....
Concord ... Dav 7	65000	6000	6147	....	....	....	2099	679	1344	206	351	2666	2677	....	....	2677	....
Liberty ... Dav 16	300000	14000	....	2000	....	2405	1542	1132	2728	151	388	5334	5333	....	....	5333	....
25 Linwood-Cotton Grove, J. Hal Varner	162000	22000	1200	9500	....	....	9510	880	2352	319	84	7017	7017	....	....	7017	....
Cotton Grove ... Dvd 16	64000	....	....	9500	....	....	3510	211	695	85	12	1767	1767	....	....	1767	....
Linwood ... Dvd 30	98000	22000	1200	....	....	....	6000	669	1657	234	72	5250	5250	....	....	5250	....

CHARGE, CHURCH AND PASTOR	List Number	PROPERTY AND OTHER ASSETS					LOCAL CHURCH EXPENDITURES						MINISTERIAL SUPPORT—LOCAL CHURCH					
		24 Value of Church, Land, Buildings and Equipment	25 Value of Church-owned Parsonages and Furniture	26 Value of Other Assets (cash, bonds, other property, etc.)	27 Unpaid Balance on Indebtedness on Items 24, 25, 26	28 Balance of Other Indebtedness (current expenses, etc.)	30 Principal and Interest on Indebtedness, Loans, Mortgages, etc.	31 Buildings and Improvements (not including funds borrowed)	32 Church School: Lesson Materials, Supplies, Administration, etc.	33 Other Current Expenses, etc.	34 W.S.C.S.	35 Miscellaneous Benevolences	36a Pastor's Salary—Amount Set	36b Pastor's Salary—Amount Paid	37a Associate(s) Salary—Amount Set	37b Associate(s) Salary—Amount Paid	37c Total Paid—36b + 37b	38a Travel Allowance Paid Pastor
26 Midway, O. L. Hancock, Jr. ..... Dvd	33	200000	25000	....	....	....	....	3813	3647	15700	1155	100	9600	9600	....	....	9600	....
27 Mocksville: **First,** James A. Allen .... Dav	13	165000	21000	19000	....	....	....	3839	1568	13965	826	48	8500	8500	....	....	8500	....
28 Mocksville Circuit, Ardis Payne		108500	20000	5050	....	....	....	2078	549	2229	78	107	4400	4400	....	....	4400	....
Bethel ..... Dav	3	45500	10000	1144	....	....	....	488	316	1188	47	39	2200	2200	....	....	2200	....
Cornatzer ..... Dav	9	63000	10000	3906	....	....	....	1590	233	1041	31	68	2200	2200	....	....	2200	....
29 Mt. Carmel-Greer's Chapel, L. H. Swisher		80000	29000	21500	....	....	....	1024	2033	1368	74	....	5500	5500	....	....	5500	....
Greer's Chapel ..... Dvd	27	30000	14500	20000	....	....	....	70	880	600	21	....	2500	2500	....	....	2500	....
Mt. Carmel ..... Dvd	34	50000	14500	1500	....	....	....	954	1153	768	53	....	3000	3000	....	....	3000	....
30 Mt. Pleasant, Alvin B. Pope ..... Dvd	36	231500	23000	1000	83541	....	17060	737	830	2364	78	....	3600	3600	....	....	3600	....
31 New Mt. Vernon, Charles W. Sisk ... Dvd	37	125000	18500	....	25030	....	960	9794	600	2365	215	154	6500	6500	....	....	6500	....
32 Oak Forest, J. P. Greene ..... Dvd	58	110000	24500	....	14450	....	10719	2797	410	3648	224	....	1800	1800	....	....	1800	....
33 Oak Grove, W. G. Biggerstaff ..... Dav	19	167200	24500	6339	....	....	....	4099	785	3603	91	354	7000	7000	....	....	7000	....
34 Pine Woods-Fairview, Carl A. Haire		364500	25000	5000	50000	....	....	65000	1600	4737	119	400	7500	7500	....	....	7500	....
Fairview ..... Dvd	21	187500	25000	....	50000	....	....	58000	900	2147	....	300	3750	3750	....	....	3750	....
Pine Woods ..... Dvd	39	177000	....	5000	....	....	....	7000	700	2590	119	100	3750	3750	....	....	3750	....
35 Pleasant Grove, R. J. Starling ..... Dvd	40	208000	55000	65000	8500	....	2400	1671	1619	3794	190	907	7500	7500	....	....	7500	....
36 Prospect-Pleasant Hill, J. E. Luther, Jr.		138000	43500	5000	33000	230	4600	579	1333	5218	342	200	6350	6350	....	....	6350	....
Pleasant Hill ..... Ran	51	53000	26000	2000	....	....	400	386	466	2140	206	200	3100	3100	....	....	3100	....
Prospect ..... Ran	53	85000	17500	3000	33000	230	4200	193	867	3078	136	....	3250	3250	....	....	3250	....
37 Reeds, B. T. McKinney		186500	20000	71401	....	....	....	3607	3224	4308	226	398	7000	6991	....	....	6991	....
Friendship ..... Dvd	25	69000	....	60223	....	....	....	1400	2059	1754	99	256	3035	3045	....	....	3045	....
Reeds ..... Dvd	42	82500	20000	5128	....	....	....	1402	814	2038	127	43	3035	3035	....	....	3035	....
Yadkin College ..... Dvd	53	35000	....	6050	....	....	....	805	351	516	....	99	930	911	....	....	911	....
38 Shady Grove, James C. Singleton .... Dvd	43	181000	30000	1500	7500	....	96	4000	1500	3100	250	100	7000	6400	....	....	6400	....
39 Sheffield, Robert L. Crook		81650	25000	....	....	....	....	612	409	1428	....	....	3960	3693	....	....	3693	....
Chestnut Grove ..... Dav	6	28000	10000	....	....	....	....	300	100	432	....	....	1616	1481	....	....	1481	....
New Union ..... Dav	18	33000	8750	....	....	....	....	312	179	522	....	....	1573	1441	....	....	1441	....
Zion ..... Dav	24	20650	6250	....	....	....	....	....	130	474	....	....	771	771	....	....	771	....
40 Shiloh, James A. Northington ..... Dvd	44	250000	50500	....	5621	....	2400	1200	1634	5430	309	203	8000	8000	....	....	8000	....
41 South Davidson, R. L. Phillips		250200	14500	....	....	....	862	2985	1774	5437	136	....	6360	6360	....	....	6360	275
Alleghany ..... Dvd	1	35000	3000	....	....	....	....	1816	221	1958	33	....	1134	1134	....	....	1134	54
Chapel Hill ..... Dvd	12	72000	3000	....	....	....	862	436	589	1288	29	....	1575	1575	....	....	1575	75
Lineberry ..... Dvd	29	60000	3000	....	....	....	....	163	479	1082	54	....	1575	1575	....	....	1575	50
Pine Hill ..... Dvd	38	30000	2500	....	....	....	....	70	82	182	....	....	756	756	....	....	756	36
Pleasant Grove ..... Dvd	41	53200	3000	....	....	....	....	500	403	927	20	....	1320	1320	....	....	1320	60

42 **Tabernacle,** Bruce G. Hobson		143000	22000	10000	8500	....	9500	17400	1990	4060	....	240	3900	3900	....	....	3900	1200
Mt. Zion	Ran 39	12000	....	....	....	....	1000	....	500	1200	....	60	300	300	....	....	300	200
Piney Grove	Ran 48	16000	....	....	....	....	....	200	315	460	....	55	450	450	....	....	450	200
Pleasant Grove	Ran 50	75000	....	10000	8500	....	8500	15000	325	1400	....	65	1675	1675	....	....	1675	400
Tabernacle	Ran 60	40000	22000	....	....	....	....	2200	850	1000	....	60	1475	1475	....	....	1475	400
Thomasville:																		
43 **Bethel,** John M. Rufty	Dvd 5	171000	28000	....	5942	....	3100	4728	1241	4427	258	....	7625	7625	....	....	7625	....
44 **Fair Grove,** Frank H. Edwards	Dvd 19	237475	26500	10835	....	....	....	7087	1626	13344	1075	132	8750	8750	....	....	8750	....
45 **First,** R. P. Bunch	Dvd 24	225500	28900	36000	....	....	....	....	2036	19283	950	50	9000	9000	....	....	9000	....
46 **Johnsontown,** M. D. Sides	Dvd 28	80000	28000	5039	....	....	....	933	963	4315	259	50	6600	6600	....	....	6600	....
47 **Memorial,** Philip L. Shore, Jr.	Dvd 32	845000	40000	103862	....	....	....	....	6780	55945	3520	....	13500	13500	8300	8300	21800	1500
48 **Central,** Glenn A. Brooks (St. John-Hoover's Chapel)	Dvd 56	102000	....	1500	600	270	600	509	685	3649	381	....	7020	7020	....	....	7020	432
49 **Trinity,** Robert G. Russell, Jr.	Dvd 48	118000	25000	....	....	....	9421	691	510	4244	218	....	7200	7200	....	....	7200	....
50 **Unity,** Joseph T. Melton	Dvd 50	176000	30000	9000	....	....	4006	2960	1171	3811	448	....	6200	6200	....	....	6200	700
51 **West End,** P. M. Dennis	Dvd 52	200000	30000	18500	....	....	3000	841	944	6289	371	300	7500	7500	....	....	7500	....
52 **Tyro,** Frank A. Stith, III	Dvd 49	230000	53000	....	40000	....	9612	1431	1768	7090	222	....	7300	7300	....	....	7300	....
53 **Union Chapel,** Bobby R. Beck	Dav 22	110000	30500	....	7431	....	1680	550	685	1700	56	....	5700	5700	....	....	5700	....
54 Welcome: **Center,** D. K. Funderburk	Dvd 10	231000	25000	20800	....	....	....	2422	2307	5423	....	....	6300	6300	....	....	6300	500
District Property		....	40000	5000	....	....	....	....	....	....	....	....	....	....	....	....	....	....
Total		11439266	1446700	624460	663323	500	168381	279724	80293	343442	21362	11963	366094	364238	15100	15100	379338	12229
Total Last Year		10328566	1386200	696360	542183	4700	118613	336155	84115	319548	19910	28583	338244	338618	7800	7800	346418	15472
Increase		1110700	60500		124140		49768			23894	1452		27850	25620	7300	7300	32920	
Decrease				71900		4200		56431	3822			16620						3243

List Number	CHARGE, CHURCH AND PASTOR	MINISTERIAL SUP. — LOCAL CHURCH					MINISTERIAL SUPPORT—OTHER THAN LOCAL CHURCH								CONNECTIONAL FUND					BENEVOLENCES		
		38b Travel Allowance Paid Associate(s)	38c Travel Allowance—Total Paid	39a Utilities Paid—Pastor	39b Utilities Paid—Associate(s)	39c Utilities—Total Paid	40a District Superintendents' Fund—Apportioned	40b District Superintendents' Fund—Paid	41a Episcopal Fund—Apportioned	41b Episcopal Fund—Paid	42a Conference Claimants' Fund—Apportioned	42b Conference Claimants' Fund—Paid	43a Minimum Salary Fund—Apportioned	43b Minimum Salary Fund—Paid	45b General Administration Fund—Paid	46a Jurisdictional Area, Conference, District Administration—Apportioned	46b Jurisdictional Area, Conference, District Administration—Paid	47b Interdenominational Cooperation Fund—Paid	48b Temporary General Aid Fund—Paid	50a World Service and Conference Benevolences—Apportioned	50b World Service and Conference Benevolences—Accepted	50c World Service and Conference Benevolences—Paid
1	**Advance-Mock's,** W. C. Anderson	....	....	226	....	226	295	295	125	125	1713	1713	338	338	...	165	165	....	...	1805	1805	1805
	Advance ... Dav 1	....	....	113	....	113	147	147	63	63	858	858	169	169	...	83	83	....	...	903	903	903
	Mocks ... Dav 17	....	....	113	....	113	148	148	62	62	855	855	169	169	...	82	82	....	...	902	902	902
2	**Bethany-Macedonia,** Don Conrad	....	....	....	....	....	217	217	92	92	1259	1259	249	249	...	138	138	41	...	1318	1318	1309
	Bethany ... Dvd 4	....	....	....	....	....	122	122	52	52	704	704	139	139	...	79	79	41	...	735	735	726
	Macedonia ... Dvd 31	....	....	....	....	....	95	95	40	40	555	555	110	110	...	59	59	....	...	583	583	583
3	**Bethesda,** Bruce A. Norwood ... Dvd 6	....	....	130	....	130	286	286	121	121	1663	1663	328	328	...	164	157	....	...	1753	1753	1753
4	**Bethlehem,** Paul M. Hart ... Dvd 4	....	1500	....	....	....	169	169	72	72	982	982	194	194	...	153	153	....	...	1036	1036	1036
5	**Canaan,** C. Milton Young ... Dvd 8	....	....	....	....	....	260	260	110	110	1513	1513	298	298	...	204	204	....	...	1594	1594	1594
6	**Cid,** O. C. Loy	....	....	....	....	....	143	143	61	61	832	832	164	164	...	91	91	....	...	876	876	876
	Cid ... Dvd 13	....	....	....	....	....	50	50	22	22	291	291	57	57	...	32	32	....	...	308	308	308
	Clarksbury ... Dvd 15	....	....	....	....	....	65	65	27	27	375	375	74	74	...	41	41	....	...	394	394	394
	Fairview ... Dvd 20	....	....	....	....	....	28	28	12	12	166	166	33	33	...	18	18	....	...	174	174	174
7	**Cooleemee,** William H. Dingus ... Dav 8	....	1200	....	....	....	173	173	74	74	1008	1008	199	199	...	181	181	....	...	1062	1062	1062
8	**Davidson,** C. L. Sides	....	750	198	....	198	338	338	144	144	1964	1964	388	388	...	205	205	....	...	2072	2072	2072
	Centenary ... Dvd 9	....	300	79	....	79	135	135	58	58	786	786	155	155	...	82	82	....	...	828	828	828
	Mt. Olivet ... Dvd 35	....	450	119	....	119	203	203	86	86	1178	1178	233	233	...	123	123	....	...	1244	1244	1244
9	**Davie,** Bennie B. Bearden	....	....	....	....	....	230	230	98	98	1334	1334	264	264	...	146	146	....	...	1408	1408	1408
	Center ... Dav 5	....	....	....	....	....	101	101	43	43	587	587	116	116	...	64	64	....	...	620	620	620
	Hardison ... Dav 15	....	....	....	....	....	53	53	23	23	307	307	61	61	...	34	34	....	...	324	324	324
	Salem ... Dav 20	....	....	....	....	....	76	76	32	32	440	440	87	87	...	48	48	....	...	464	464	464
10	Denton: **Central,** Kenneth D. Crouse Dvd 11	....	....	....	....	....	299	299	127	127	1738	1738	343	343	...	243	243	....	...	1832	1832	1832
11	**Denton Circuit,** J. C. Reynolds	....	700	700	....	700	186	186	79	79	1083	1083	214	214	...	162	....	....	...	1142	1142	1142
	Canaan ... Dvd 7	....	168	168	....	168	45	45	19	19	260	260	51	51	...	38	....	....	...	274	274	274
	Clear Springs ... Dvd 14	....	196	196	....	196	52	52	22	22	303	303	60	60	...	45	....	....	...	320	320	320
	First ... Dvd 22	....	238	238	....	238	63	63	27	27	369	369	73	73	...	56	....	....	...	388	388	388
	Siloam ... Dvd 45	....	98	98	....	98	26	26	11	11	151	151	30	30	...	23	....	....	...	160	160	160
12	**Dulin-Smith Grove,** F. A. Robbins	....	....	....	....	....	160	160	68	68	932	932	184	184	...	104	104	....	...	983	983	983
	Dulin ... Dav 10	....	....	....	....	....	64	64	27	27	373	373	74	74	...	42	42	....	...	393	393	393
	Smith Grove ... Dav 21	....	....	....	....	....	96	96	41	41	559	559	110	110	...	62	62	....	...	590	590	590

13 Elbaton, C. Bryce Smith	....	1200	....	....	....	160	160	68	68	932	932	184	184	...	106	107	....	...	854	854	854
Bailey's Chapel ... Dav 2	....	168	....	....	....	22	22	10	10	130	130	27	27	...	14	15	....	...	137	137	137
Elbaville ... Dav 11	....	516	....	....	....	69	69	29	29	401	401	78	78	...	46	46	....	...	423	423	423
Fulton ... Dav 14	....	516	....	....	....	69	69	29	29	401	401	79	79	...	46	46	....	...	294	294	294
14 Eldorado, Jack D. Luther	....	....	73	....	73	130	130	55	55	756	756	149	149	...	87	87	....	...	797	797	797
Center ... Mon 1	....	....	12	....	12	18	18	8	8	106	106	21	21	...	12	12	....	...	112	112	112
Eleazer ... Ran 13	....	....	19	....	19	36	36	15	15	212	212	42	42	...	24	24	....	...	223	223	223
Liberty ... Ran 27	....	....	16	....	16	31	31	13	13	181	181	36	36	...	21	21	....	...	191	191	191
Macedonia ... Mon 2	....	....	26	....	26	45	45	19	19	257	257	50	50	...	30	30	....	...	271	271	271
15 Farmer, Jasper Boyd	....	700	96	....	96	169	169	72	72	982	982	194	194	...	107	....	....	...	1036	1036	1036
Farmer ... Ran 15	....	238	24	....	24	50	50	20	20	294	294	58	58	...	27	....	....	...	310	310	310
New Hope ... Ran 41	....	154	24	....	24	42	42	18	18	243	243	48	48	...	27	....	....	...	259	259	259
Oak Grove ... Ran 46	....	154	24	....	24	40	40	18	18	243	243	48	48	...	27	....	....	...	259	259	259
Salem ... Ran 56	....	154	24	....	24	37	37	16	16	202	202	40	40	...	27	....	....	...	208	208	208
16 Farmington, Fred C. Shoaf	....	....	....	....	....	186	186	79	79	1083	1083	214	214	...	94	94	....	...	1142	1142	1142
Farmington ... Dav 12	....	....	....	....	....	67	67	28	28	390	390	77	77	...	34	34	....	...	412	412	412
Huntsville ... Yad 7	....	....	....	....	....	7	7	3	3	43	43	9	9	...	4	4	....	...	44	44	44
Mt. Olive ... Yad 13	....	....	....	....	....	56	56	24	24	325	325	64	64	...	28	28	....	...	343	343	343
Wesley Chapel ... Dav 23	....	....	....	....	....	56	56	24	24	325	325	64	64	...	28	28	....	...	343	343	343
17 Good Hope-Arcadia, Albert W. Wellons	....	....	600	....	600	325	325	138	138	1889	1889	373	373	...	203	203	....	...	1991	1991	1991
Arcadia ... Dvd 3	....	....	300	....	300	138	138	59	59	806	806	159	159	...	85	85	....	...	850	850	850
Good Hope ... Dvd 26	....	....	300	....	300	187	187	79	79	1083	1083	214	214	...	118	118	....	...	1141	1141	1141
18 Hopewell, Robert L. Witty, Jr. ... Ran 24	....	....	....	....	....	152	152	64	64	882	882	174	174	...	128	128	....	...	930	930	930
Lexington:																					
19 Christ Chapel-Ebenezer, J. S. Johnson	....	....	....	....	....	243	243	103	103	1411	1411	278	278	...	168	155	....	...	1487	1487	1487
Christ Chapel ... Dvd 18	....	....	....	....	....	130	130	55	55	756	756	149	149	...	90	90	....	...	797	797	797
Ebenezer ... Dvd 17	....	....	....	....	....	113	113	48	48	655	655	129	129	...	78	65	....	...	690	690	690
20 First, A. Mitchell Faulkner ... Dvd 23	....	1200	650	....	650	1403	1403	596	596	8162	8162	1611	1611	...	915	915	....	...	8604	8604	8604
21 Parish, M. S. Laughlin	....	372	1000	....	1000	95	95	40	40	555	555	109	109	...	180	....	....	...	584	584	584
Brooks Temple ... Dvd 54	....	....	364	....	364	39	39	16	16	227	227	45	45	...	74	....	....	...	239	239	239
Chestnut Grove ... Dvd 55	....	60	60	....	60	13	13	6	6	78	78	15	15	...	25	....	....	...	82	82	82
St. Stephens ... Dvd 58	....	312	576	....	576	43	43	18	18	250	250	49	49	...	81	....	....	...	263	263	263
22 Trinity, R. L. Oakley ... Dvd 47	....	....	....	....	....	251	251	107	107	1461	1461	288	288	...	180	180	....	...	1540	1540	1540
23 Wesley Heights-St. Timothy, D. D. Davis	....	....	1100	....	1100	178	178	75	75	1033	1033	204	204	...	191	191	....	...	1089	1089	1089
St. Timothy ... Dvd 2	....	....	300	....	300	72	72	30	30	414	414	82	82	...	77	77	....	...	436	436	436
Wesley Heights ... Dvd 51	....	....	800	....	800	106	106	45	45	619	619	122	122	...	114	114	....	...	653	653	653
24 Liberty-Concord, J. C. Lane	....	....	....	....	....	243	243	103	103	1411	1411	278	278	...	157	157	....	...	1460	1460	1053
Concord ... Dav 7	....	....	....	....	....	81	81	34	34	470	470	93	93	...	53	53	....	...	487	487	487
Liberty ... Dav 16	....	....	....	....	....	162	162	69	69	941	941	185	185	...	104	104	....	...	973	973	566
25 Linwood-Cotton Grove, J. Hal Varner	....	....	....	....	....	186	186	79	79	1083	1083	214	214	...	129	129	....	...	1142	1142	1142
Cotton Grove ... Dvd 16	....	....	....	....	....	62	62	27	27	365	365	73	73	...	35	35	....	...	385	385	385
Linwood ... Dvd 30	....	....	....	....	....	124	124	52	52	718	718	141	141	...	94	94	....	...	757	757	757

List Number	CHARGE, CHURCH AND PASTOR	MINISTERIAL SUP. — LOCAL CHURCH					MINISTERIAL SUPPORT—OTHER THAN LOCAL CHURCH								CONNECTIONAL FUND					BENEVOLENCES		
		38b Travel Allowance Paid Associate(s)	38c Travel Allowance—Total Paid	39a Utilities Paid—Pastor	39b Utilities Paid—Associate(s)	39c Utilities—Total Paid	40a District Superintendents' Fund—Apportioned	40b District Superintendents' Fund—Paid	41a Episcopal Fund—Apportioned	41b Episcopal Fund—Paid	42a Conference Claimants' Fund—Apportioned	42b Conference Claimants' Fund—Paid	43a Minimum Salary Fund—Apportioned	43b Minimum Salary Fund—Paid	45b General Administration Fund—Paid	46a Jurisdictional Area, Conference, District Administration—Apportioned	46b Jurisdictional Area, Conference, District Administration—Paid	47b Interdenominational Cooperation Fund—Paid	48b Temporary General Aid Fund—Paid	50a World Service and Conference Benevolences—Apportioned	50b World Service and Conference Benevolences—Accepted	50c World Service and Conference Benevolences—Paid
26	**Midway,** O. L. Hancock, Jr. ..... Dvd 33	....	....	....	....	....	442	442	188	188	2568	2568	508	508	...	323	323	....	...	2708	2708	2732
27	Mocksville: **First,** James A. Allen .... Dav 13	....	....	1200	....	1200	334	334	142	142	1940	1940	383	383	...	231	231	....	...	2044	2044	2044
28	**Mocksville Circuit,** Ardis Payne	....	....	....	....	....	100	100	42	42	579	579	114	114	...	88	88	....	...	611	611	611
	Bethel ..... Dav 3	....	....	....	....	....	50	50	21	21	289	289	57	57	...	44	44	....	...	306	306	306
	Cornatzer ..... Dav 9	....	....	....	....	....	50	50	21	21	290	290	57	57	...	44	44	....	...	305	305	305
29	**Mt. Carmel-Greer's Chapel,** L. H. Swisher	....	....	....	....	....	195	195	83	83	1133	1133	224	224	...	118	118	....	...	1195	1195	1195
	Greer's Chapel ..... Dvd 27	....	....	....	....	....	97	97	42	42	566	566	112	112	...	59	59	....	...	598	598	598
	Mt. Carmel ..... Dvd 34	....	....	....	....	....	98	98	41	41	567	567	112	112	...	59	59	....	...	597	597	597
30	**Mt. Pleasant,** Alvin B. Pope ..... Dvd 36	....	....	....	....	....	117	117	50	50	681	681	134	134	...	65	....	....	...	717	717	717
31	**New Mt. Vernon,** Charles W. Sisk ... Dvd 37	....	....	....	....	....	147	147	63	63	858	858	169	169	...	117	117	....	...	903	903	903
32	**Oak Forest,** J. P. Greene ..... Dvd 58	....	....	54	....	54	17	17	7	7	101	101	20	20	...	26	....	....	...	106	106	106
33	**Oak Grove,** W. G. Biggerstaff ..... Dav 19	....	....	....	....	....	208	208	88	88	1209	1209	239	239	...	164	164	....	...	1255	1255	1255
34	**Pine Woods-Fairview,** Carl A. Haire	....	....	....	....	....	247	247	105	105	1436	1436	283	283	...	168	168	....	...	1514	1514	1514
	Fairview ..... Dvd 21	....	....	....	....	....	139	139	59	59	806	806	159	159	...	90	90	....	...	850	850	850
	Pine Woods ..... Dvd 39	....	....	....	....	....	108	108	46	46	630	630	124	124	...	78	78	....	...	664	664	664
35	**Pleasant Grove,** R. J. Starling ..... Dvd 40	....	....	....	....	....	282	282	120	120	1638	1638	323	323	...	158	158	....	...	1725	1725	1725
36	**Prospect-Pleasant Hill,** J. E. Luther, Jr.	....	....	56	....	56	217	217	92	92	1259	1259	249	249	...	161	161	....	...	1327	1327	1327
	Pleasant Hill ..... Ran 51	....	....	28	....	28	109	109	46	46	629	629	125	125	...	80	80	....	...	663	663	663
	Prospect ..... Ran 53	....	....	28	....	28	108	108	46	46	630	630	124	124	...	81	81	....	...	664	664	664
37	**Reeds,** B. T. McKinney	....	....	108	....	108	316	316	134	134	1839	1839	363	363	...	203	203	....	...	1939	1939	1939
	Friendship ..... Dvd 25	....	....	....	....	....	135	135	56	56	781	781	155	155	...	90	90	....	...	817	817	817
	Reeds ..... Dvd 42	....	....	108	....	108	145	145	62	62	847	847	167	167	...	90	90	....	...	900	900	900
	Yadkin College ..... Dvd 53	....	....	....	....	....	36	36	16	16	211	211	41	41	...	23	23	....	...	222	222	222
38	**Shady Grove,** James C. Singleton .... Dvd 43	....	....	....	....	....	165	165	70	70	956	956	189	189	...	150	150	....	...	1009	1009	1009
39	**Sheffield,** Robert L. Crook	....	....	....	....	....	113	113	48	48	655	655	129	129	...	82	....	....	...	690	690	690
	Chestnut Grove ..... Dav 6	....	....	....	....	....	44	44	19	19	255	255	50	50	...	32	....	....	...	269	269	269
	New Union ..... Dav 18	....	....	....	....	....	52	52	22	22	302	302	60	60	...	38	....	....	...	318	318	318
	Zion ..... Dav 24	....	....	....	....	....	17	17	7	7	98	98	19	19	...	12	....	....	...	103	103	103
40	**Shiloh,** James A. Northington ..... Dvd 44	....	....	150	....	150	260	260	110	110	1513	1513	298	298	...	196	....	....	...	1594	1594	1594
41	**South Davidson,** R. L. Phillips	....	275	....	....	....	264	264	112	112	1538	1538	303	303	...	179	179	....	...	1521	1521	1521
	Alleghany ..... Dvd 1	....	54	....	....	....	47	47	20	20	268	268	54	54	...	32	32	....	...	292	292	292
	Chapel Hill ..... Dvd 12	....	75	....	....	....	66	66	28	28	373	373	76	76	...	45	45	....	...	405	405	405
	Lineberry ..... Dvd 29	....	50	....	....	....	66	66	28	28	374	374	76	76	...	45	45	....	...	305	305	305
	Pine Hill ..... Dvd 38	....	36	....	....	....	32	32	14	14	180	180	36	36	...	21	21	....	...	195	195	195
	Pleasant Grove ..... Dvd 41	....	60	....	....	....	53	53	22	22	343	343	61	61	...	36	36	....	...	324	324	324

42 **Tabernacle,** Bruce G. Hobson	....	1200	400	....	400	186	186	79	79	1083	1083	214	214	...	146	512	....	...	1142	1142	1142
Mt. Zion ... Ran 39	....	200	64	....	64	28	28	12	12	163	163	32	32	...	22	90	....	...	171	171	171
Piney Grove ... Ran 48	....	200	56	....	56	28	28	13	13	162	162	32	32	...	22	84	....	...	171	171	171
Pleasant Grove ... Ran 50	....	400	140	....	140	65	65	27	27	379	379	75	75	...	51	169	....	...	400	400	400
Tabernacle ... Ran 60	....	400	140	....	140	65	65	27	27	379	379	75	75	...	51	169	....	...	400	400	400
Thomasville:																					
43 **Bethel,** John M. Rufty ... Dvd 5	....	....	....	....	....	208	208	88	88	1209	1209	239	239	...	176	176	....	...	1275	1275	1275
44 **Fair Grove,** Frank H. Edwards ... Dvd 19	....	....	579	....	579	416	416	176	176	2418	2418	478	478	...	348	348	....	...	2550	2550	2550
45 **First,** R. P. Bunch ... Dvd 24	....	....	....	....	....	390	390	166	166	2267	2267	337	448	...	348	348	....	...	2390	2390	2390
46 **Johnsontown,** M. D. Sides ... Dvd 28	....	....	....	....	....	169	169	72	72	982	982	194	194	...	158	158	....	...	1036	1036	1036
47 **Memorial,** Philip L. Shore, Jr. ... Dvd 32	....	1500	....	....	....	1472	1472	626	626	8565	8565	1691	1691	...	1169	1169	....	...	9029	9029	9030
48 **Central,** Glenn A. Brooks ... Dvd 56	....	432	702	....	702	192	192	82	82	1116	1116	220	220	...	205	205	....	...	1177	1177	455
(St. John-Hoover's Chapel)																					
49 **Trinity,** Robert G. Russell, Jr. ... Dvd 48	....	....	....	....	....	199	199	85	85	1158	1158	229	229	...	177	....	....	...	1222	1222	762
50 **Unity,** Joseph T. Melton ... Dvd 50	....	700	700	....	700	290	290	123	123	1688	1688	333	333	...	175	175	....	...	1779	1779	1779
51 **West End,** P. M. Dennis ... Dvd 52	....	....	....	....	....	238	238	101	101	1385	1385	273	273	...	200	200	....	...	1461	1461	1461
52 **Tyro,** Frank A. Stith, III ... Dvd 49	....	....	....	....	....	191	191	81	81	1108	1108	219	219	...	188	188	....	...	1168	1168	1168
53 **Union Chapel,** Bobby R. Beck ... Dav 22	....	....	....	....	....	74	74	30	30	428	428	85	85	...	109	....	....	...	451	451	451
54 Welcome: **Center,** D. K. Funderburk .. Dvd 10	....	500	500	....	500	303	303	129	129	1764	1764	348	348	...	202	202	....	...	1837	1837	1837
District Property	....	....	....	....	....	....	....	....	....	....	....	....	....	...	....	....	....	...	....	....	....
Total		12229	9222		9222	14229	14229	6042	6042	82735	82735	16332	16332		10631	9874	41		86912	86912	85339
Total Last Year		15472	8012		8012	12984	12907	5354	5354	74375	74345	16624	16624		9811	8926	144		83432	83432	82413
Increase			1210		1210	1245	1322	688	688	8360	8390				820	948			3480	3480	2926
Decrease		3243										292	292				103				

List Number	CHARGE, CHURCH AND PASTOR	BENEVOLENCES								OTHER CONFERENCE BENEVOLENCES									Grand Total Paid (lines 30-68)
		52 World Service Special Gifts	53 General Advance Specials	54 One Great Hour of Sharing	55 Fellowship of Suffering and Service	56 United Methodist Student Day	57 Youth Service Fund	58 Race Relations Sunday	59 Fund for Reconciliation	60 Christian Education Sunday	61 Higher Education	62 Conference Advance Specials	63 Hospitals and Golden Cross	64 Homes for Children, Youth and Aged	65 Commitment Day	66 Builders' Club	67 District Missions, $1.00 Per Member	68 All Other Benevolences	69
1	**Advance-Mock's,** W. C. Anderson	....	414	30	30	11	10	11	....	23	1682	40	53	743	12	45	150	....	25000
	Advance ... Dav 1	....	234	15	15	5	....	6	....	11	841	....	26	372	6	30	150	....	13548
	Mocks ... Dav 17	....	180	15	15	6	10	5	....	12	841	40	27	371	6	15	....	....	11452
2	**Bethany-Macedonia,** Don Conrad	44	165	71	24	8	10	36	42	17	1236	....	39	566	9	50	409	10	19629
	Bethany ... Dvd 4	26	135	35	12	4	....	23	31	10	692	....	22	325	5	15	238	10	11365
	Macedonia ... Dvd 31	18	30	36	12	4	10	13	11	7	544	....	17	241	4	35	171	....	8264
3	**Bethesda,** Bruce A. Norwood ... Dvd 6	....	150	50	....	10	50	....	....	22	1633	....	51	722	11	90	400	....	33124
4	**Bethlehem,** Paul M. Hart ... Dvd 4	....	207	69	69	6	....	42	....	13	964	....	30	427	7	105	275	11	17705
5	**Canaan,** C. Milton Young ... Dvd 8	....	3250	....	61	9	75	233	216	20	1484	....	46	656	10	240	328	25	29489
6	**Cid,** O. C. Loy	....	....	71	48	5	....	23	....	11	816	....	26	361	5	30	203	....	44950
	Cid ... Dvd 13	....	....	36	10	1	....	....	....	4	285	....	10	126	1	....	71	....	14454
	Clarksbury ... Dvd 15	....	....	19	19	2	....	17	....	4	368	....	11	163	2	30	91	....	28067
	Fairview ... Dvd 20	....	....	16	19	2	....	6	....	3	163	....	5	72	2	....	41	....	2429
7	**Cooleemee,** William H. Dingus ... Dav 8	....	340	70	70	6	35	17	100	13	990	....	31	437	7	150	246	115	17747
8	**Davidson,** C. L. Sides	....	1169	79	56	12	45	57	100	26	1928	375	60	854	14	325	413	....	31441
	Centenary ... Dvd 9	....	319	28	16	5	10	19	....	10	771	69	24	342	6	140	161	....	11868
	Mt. Olivet ... Dvd 35	....	850	51	40	7	35	38	100	16	1157	306	36	512	8	185	252	....	19573
9	**Davie,** Bennie B. Bearden	....	120	....	....	8	75	49	100	18	1310	....	41	580	9	....	436	....	67900
	Center ... Dav 5	....	60	....	....	4	75	25	100	8	576	....	18	256	4	....	185	....	11771
	Hardison ... Dav 15	....	30	....	....	2	....	17	....	4	302	....	10	134	2	....	101	....	5821
	Salem ... Dav 20	....	30	....	....	2	....	7	....	6	432	....	13	190	3	....	150	....	50308
10	Denton: **Central,** Kenneth D. Crouse Dvd 11	....	540	10	15	11	25	76	163	23	1707	....	53	755	12	175	418	....	33798
11	**Denton Circuit,** J. C. Reynolds	346	14	50	36	7	....	....	....	14	1064	....	33	471	7	....	490	....	18769
	Canaan ... Dvd 7	84	....	12	12	2	....	....	....	3	255	....	8	113	2	....	105	....	4620
	Clear Springs ... Dvd 14	113	14	14	....	2	....	....	....	4	298	....	9	132	2	....	131	....	6168
	First ... Dvd 22	149	....	17	17	2	....	....	....	5	362	....	11	160	2	....	182	....	6116
	Siloam ... Dvd 45	....	....	7	7	1	....	....	....	2	149	....	5	66	1	....	72	....	1865
12	**Dulin-Smith Grove,** F. A. Robbins	....	62	27	....	6	8	27	....	12	915	....	29	405	6	....	345	....	19767
	Dulin ... Dav 10	....	31	15	....	2	8	9	....	5	366	....	12	162	2	....	136	....	5775
	Smith Grove ... Dav 21	....	31	12	....	4	....	18	....	7	549	....	17	243	4	....	209	....	13992

13 **Elbaton,** C. Bryce Smith	....	36	12	12	6	....	....	....	12	915	....	29	405	6	15	165	5	13591
Bailey's Chapel ... Dav 2	....	6	2	2	1	....	....	....	2	128	....	4	56	1	....	20	1	1814
Elbaville ... Dav 11	....	15	5	5	3	....	....	....	5	393	....	13	174	3	....	75	2	5724
Fulton ... Dav 14	....	15	5	5	2	....	....	....	5	394	....	12	175	2	15	70	2	6053
14 **Eldorado,** Jack D. Luther	....	....	....	....	5	....	30	20	10	742	....	23	328	5	5	213	4	9632
Center ... Mon 1	....	....	....	....	1	....	10	11	2	104	....	3	46	1	....	30	4	1311
Eleazer ... Ran 13	....	....	....	....	1	....	10	3	3	208	....	6	92	1	....	59	....	2624
Liberty ... Ran 27	....	....	....	....	1	....	10	3	2	178	....	6	79	1	....	51	....	2305
Macedonia ... Mon 2	....	....	....	....	2	....	....	3	3	252	....	8	111	2	5	73	....	3392
15 **Farmer,** Jasper Boyd	....	....	....	....	6	....	30	....	13	964	....	30	427	7	....	131	7	21290
Farmer ... Ran 15	....	....	....	....	2	....	16	....	4	289	....	9	127	2	....	48	2	3623
New Hope ... Ran 41	....	....	....	....	1	....	14	....	3	241	....	8	107	2	....	60	2	12132
Oak Grove ... Ran 46	....	....	....	....	2	....	....	....	3	241	....	7	107	2	....	23	2	2388
Salem ... Ran 56	....	....	....	....	1	....	....	....	3	193	....	6	86	1	....	....	1	3147
16 **Farmington,** Fred C. Shoaf	....	75	....	30	7	....	....	43	14	1064	....	33	471	7	....	399	20	17927
Farmington ... Dav 12	....	....	....	....	2	....	....	28	4	384	....	12	170	2	....	140	....	7192
Huntsville ... Yad 7	....	15	....	5	1	....	....	....	2	42	....	1	19	1	....	35	5	785
Mt. Olive ... Yad 13	....	60	....	25	2	....	....	6	4	319	....	10	141	2	....	118	15	4887
Wesley Chapel ... Dav 23	....	....	....	....	2	....	....	9	4	319	....	10	141	2	....	106	....	5063
17 **Good Hope-Arcadia,** Albert W. Wellons	....	565	144	145	12	....	97	138	25	1855	....	58	821	13	30	479	40	32497
Arcadia ... Dvd 3	....	195	69	65	5	....	57	105	11	791	....	25	350	5	15	100	15	16519
Good Hope ... Dvd 26	....	370	75	80	7	....	40	33	14	1064	....	33	471	8	15	379	25	15978
18 **Hopewell,** Robert L. Witty, Jr. ... Ran 24	....	90	20	30	5	25	75	65	12	866	....	27	382	6	125	55	18	15626
Lexington:																		
19 **Christ Chapel-Ebenezer,** J. S. Johnson	....	30	20	47	9	....	9	....	19	1385	....	43	613	9	....	399	....	23548
Christ Chapel ... Dvd 18	....	....	....	27	5	....	9	....	10	742	....	23	328	5	....	212	....	14543
Ebenezer ... Dvd 17	....	30	20	20	4	....	....	....	9	643	....	20	285	4	....	187	....	9005
20 **First,** A. Mitchell Faulkner ... Dvd 23	1773	10858	....	379	50	200	775	2500	107	8016	....	251	3544	56	1290	1538	7451	161440
21 **Parish,** M. S. Laughlin	....	....	....	....	3	....	....	....	7	545	....	17	241	4	....	....	....	13496
Brooks Temple ... Dvd 54	....	....	....	....	1	....	....	....	3	224	....	7	99	2	....	....	....	5705
Chestnut Grove ... Dvd 55	....	....	....	....	1	....	....	....	1	76	....	2	34	....	....	....	....	1057
St. Stephens ... Dvd 58	....	....	....	....	1	....	....	....	3	245	....	8	108	2	....	....	....	6734
22 **Trinity,** R. L. Oakley ... Dvd 47	....	105	25	35	9	25	64	100	19	1435	....	45	635	10	15	440	....	29152
23 **Wesley Heights-St. Timothy,** D. D. Davis	....	....	....	....	6	....	....	....	14	1014	....	32	448	7	45	289	....	42338
St. Timothy ... Dvd 2	....	....	....	....	3	....	....	....	6	407	....	13	180	3	45	109	....	16922
Wesley Heights ... Dvd 51	....	....	....	....	3	....	....	....	8	607	....	19	268	4	....	180	....	25416
24 **Liberty-Concord,** J. C. Lane	....	....	....	....	6	....	....	....	13	1007	47	31	472	8	15	....	....	25869
Concord ... Dav 7	....	....	....	....	3	....	....	....	6	462	20	14	213	4	....	....	....	9286
Liberty ... Dav 16	....	....	....	....	3	....	....	....	7	545	27	17	259	4	15	....	....	16583
25 **Linwood-Cotton Grove,** J. Hal Varner	....	53	53	53	7	....	....	10	14	1064	....	33	471	7	75	222	223	25280
Cotton Grove ... Dvd 16	....	....	....	....	2	....	....	....	5	360	....	11	160	2	30	....	....	7797
Linwood ... Dvd 30	....	53	53	53	5	....	....	10	9	704	....	22	311	5	45	222	223	17483

List Number	CHARGE, CHURCH AND PASTOR	BENEVOLENCES								OTHER CONFERENCE BENEVOLENCES									69
		52 World Service Special Gifts	53 General Advance Specials	54 One Great Hour of Sharing	55 Fellowship of Suffering and Service	56 United Methodist Student Day	57 Youth Service Fund	58 Race Relations Sunday	59 Fund for Reconciliation	60 Christian Education Sunday	61 Higher Education	62 Conference Advance Specials	63 Hospitals and Golden Cross	64 Homes for Children, Youth and Aged	65 Commitment Day	66 Builders' Club	67 District Missions, $1.00 Per Member	68 All Other Benevolences	Grand Total Paid (lines 30-68)
26	**Midway,** O. L. Hancock, Jr. ..... Dvd 33	....	475	....	100	16	68	58	117	34	2524	10	78	1116	18	140	779	....	46309
27	Mocksville: **First,** James A. Allen .... Dav 13	....	275	50	50	12	100	58	50	26	1904	50	60	842	13	190	500	....	39200
28	**Mocksville Circuit,** Ardis Payne	10	136	22	18	4	39	32	76	8	569	27	18	251	4	15	204	....	12408
	Bethel ..... Dav 3	....	136	19	15	2	27	32	64	4	284	17	9	126	2	15	106	....	5903
	Cornatzer ..... Dav 9	10	....	3	3	2	12	....	12	4	285	10	9	125	2	....	98	....	6505
29	**Mt. Carmel-Greer's Chapel,** L. H. Swisher	37	37	12	26	7	....	....	....	15	1113	....	35	492	8	15	409	7	15160
	Greer's Chapel ..... Dvd 27	12	12	12	12	3	....	....	....	8	556	....	18	246	4	15	183	7	6633
	Mt. Carmel ..... Dvd 34	25	25	....	14	4	....	....	....	7	557	....	17	246	4	....	226	....	8527
30	**Mt. Pleasant,** Alvin B. Pope ..... Dvd 36	....	....	....	....	4	....	15	100	9	668	....	21	295	4	30	209	....	27723
31	**New Mt. Vernon,** Charles W. Sisk ... Dvd 37	....	73	40	24	5	....	15	65	11	841	69	26	372	5	30	229	....	24650
32	**Oak Forest,** J. P. Greene ..... Dvd 58	....	40	....	37	1	....	78	....	1	99	....	3	44	1	55	92	....	20354
33	**Oak Grove,** W. G. Biggerstaff ..... Dav 19	50	25	20	....	7	....	....	47	16	1188	31	37	525	8	85	300	....	21434
34	**Pine Woods-Fairview,** Carl A. Haire	....	132	27	47	9	25	52	....	19	1410	....	44	623	10	140	344	....	85991
	Fairview ..... Dvd 21	....	....	27	31	5	25	27	....	11	791	....	25	349	6	60	179	....	68736
	Pine Woods ..... Dvd 39	....	132	....	16	4	....	25	....	8	619	....	19	274	4	80	165	....	17255
35	**Pleasant Grove,** R. J. Starling ..... Dvd 40	80	350	25	25	10	50	77	336	22	1608	50	50	711	11	250	424	....	26406
36	**Prospect-Pleasant Hill,** J. E. Luther, Jr.	18	368	80	131	8	39	33	....	17	1236	....	39	547	9	30	164	142	24844
	Pleasant Hill ..... Ran 51	18	120	40	65	4	39	14	....	9	618	....	19	274	4	15	164	....	9981
	Prospect ..... Ran 53	....	248	40	66	4	....	19	....	8	618	....	20	273	5	15	....	142	14863
37	**Reeds,** B. T. McKinney	....	549	198	202	12	....	29	68	24	1795	....	57	799	12	....	748	73	28222
	Friendship ..... Dvd 25	....	246	82	82	5	....	....	30	10	765	....	24	338	5	....	335	33	12602
	Reeds ..... Dvd 42	....	246	97	101	6	....	29	30	11	825	....	27	371	6	....	300	33	11860
	Yadkin College ..... Dvd 53	....	57	19	19	1	....	....	8	3	205	....	6	90	1	....	113	7	3760
38	**Shady Grove,** James C. Singleton .... Dvd 43	128	128	....	....	6	....	14	....	13	940	50	29	416	7	....	150	....	19866
39	**Sheffield,** Robert L. Crook	8	....	....	8	4	....	....	....	9	643	....	20	285	4	....	246	3987	12991
	Chestnut Grove ..... Dav 6	....	....	....	....	1	....	....	....	4	251	....	8	111	2	....	94	....	3421
	New Union ..... Dav 18	....	....	....	....	2	....	....	....	4	296	....	9	131	1	....	117	3987	7755
	Zion ..... Dav 24	8	....	....	8	1	....	....	....	1	96	....	3	43	1	....	35	....	1815
40	**Shiloh,** James A. Northington ..... Dvd 44	....	700	25	43	9	127	32	10	20	1484	....	46	656	10	110	440	535	27348
41	**South Davidson,** R. L. Phillips	....	....	....	....	9	....	7	39	20	1409	....	47	657	10	....	....	....	23944
	Alleghany ..... Dvd 1	....	....	....	....	2	....	7	....	4	272	....	8	129	2	....	....	....	6353
	Chapel Hill ..... Dvd 12	....	....	....	....	2	....	....	....	5	377	....	12	178	3	....	....	....	6424
	Lineberry ..... Dvd 29	....	....	....	....	2	....	....	39	5	277	....	12	178	2	....	....	....	4812
	Pine Hill ..... Dvd 38	....	....	....	....	1	....	....	....	2	181	....	5	85	1	....	....	....	1879
	Pleasant Grove ..... Dvd 41	....	....	....	....	2	....	....	....	4	302	....	10	87	2	....	....	....	4476

42 **Tabernacle,** Bruce G. Hobson	....	300	100	100	7	....	....	....	14	1064	....	33	471	7	....	363	....	44365
Mt. Zion Ran 39	....	48	16	16	2	....	....	....	2	160	....	5	70	1	....	58	....	4198
Piney Grove Ran 48	....	42	14	14	1	....	....	....	2	160	....	5	70	2	....	51	....	2587
Pleasant Grove Ran 50	....	105	35	35	2	....	....	....	5	372	....	12	165	2	....	127	....	29480
Tabernacle Ran 60	....	105	35	35	2	....	....	....	5	372	....	11	166	2	....	127	....	8100
Thomasville:																		
43 **Bethel,** John M. Rufty Dvd 5	....	855	70	70	7	....	41	10	16	1188	100	37	525	8	125	263	31	27920
44 **Fair Grove,** Frank H. Edwards Dvd 19	23	1075	120	120	14	....	162	826	32	2376	....	74	1050	16	335	300	50	45552
45 **First,** R. P. Bunch Dvd 24	....	1560	92	50	14	30	228	....	30	2226	....	70	984	15	75	225	....	42927
46 **Johnsontown,** M. D. Sides Dvd 28	....	175	65	65	6	....	23	200	13	964	....	30	427	7	60	224	30	18020
47 **Memorial,** Philip L. Shore, Jr. Dvd 32	....	5588	288	288	52	250	1275	2470	112	8412	....	262	3720	58	1315	1148	....	137336
48 **Central,** Glenn A. Brooks Dvd 56	....	....	....	....	3	....	100	....	6	423	....	13	187	3	....	....	....	16983
(St. John-Hoover's Chapel)																		
49 **Trinity,** Robert G. Russell, Jr. Dvd 48	....	....	....	....	4	....	25	....	10	711	....	22	315	5	35	....	....	25844
50 **Unity,** Joseph T. Melton Dvd 50	....	626	10	40	10	....	84	230	22	1658	....	52	733	12	135	358	800	29154
51 **West End,** P. M. Dennis Dvd 52	....	400	40	40	9	65	35	244	18	1361	400	43	602	9	55	325	50	26599
52 **Tyro,** Frank A. Stith, III Dvd 49	....	1120	....	24	7	....	300	1200	15	1088	....	34	481	8	....	392	....	35047
53 **Union Chapel,** Bobby R. Beck Dav 22	30	....	....	....	3	....	30	....	6	421	....	13	186	3	....	188	....	12319
54 Welcome: **Center,** D. K. Funderburk Dvd 10	50	3300	128	128	11	55	54	454	23	1732	336	54	766	12	430	521	....	30089
District Property	....	....	....	....	....	....	....	....	....	....	....	....	....	....	....	....	....	....
Total	2597	36530	2213	2776	500	1431	4508	10139	1072	79656	1585	2491	35313	551	6480	17988	13634	1740010
Total Last Year	15851	22791	2402	2555	547	1973	582	11879	1023	76907	1463	2312	33983	519	7548	17377	2360	1679611
Increase		13739		221			3926		49	2749	122	179	1330	32		611	11274	60399
Decrease	13254		189		47	542		1740							1068			

List Number	CHARGE, CHURCH AND PASTOR	CHURCH MEMBERSHIP												CHURCH SCHOOL								W.S.C.S.		
		1 Total Members Reported at Close of Last Year	2 Received this Year on Confession of Faith or Restored	3 Received from Other United Methodist Churches	4 Received from Other Denominations	5 Removed by Charge Conference Action or Withdrawn	6 Removed by Transfer to Other United Methodist Churches	7 Removed by Transfer to Other Denominations	8 Removed by Death	9 Total Members at Close of This Year	10 Average Attendance at the Principal Weekly Worship Service(s)	11 Number of Persons Baptized This Year (all ages)	12 Preparatory Members Now on Roll (all baptized children under 16)	13 Number of Leaders	14 Children (birth through sixth grade) in All Classes and Groups	15 Youth	16 Adults	17 Total Church School Membership	18 Average Attendance	19 Number of Ongoing Classes and Groups for Learning	20 Number of Short-term Classes and Groups for Learning	21 Membership of Society (incl. Wesleyan Service Guild)	22 Amount Paid for Local Church and Community Work	23 United Methodist Men Group
1	**Andrews**, Harry R. Sellers, Jr. ..... Che 1	325	2	6	6	....	6	2	4	327	116	7	44	15	43	29	78	165	63	13	6	47	142	1
2	**Bethel**, Thomas W. Weeks	258	10	....	....	1	5	2	2	258	63	3	41	18	60	17	77	172	97	11	....	31	420	....
	Bethel ..... Hay 2	199	10	....	....	1	3	2	2	201	41	2	35	15	48	15	42	120	75	9	....	19	350	....
	Piney Grove ..... Hay 26	59	....	....	....	....	2	....	....	57	22	1	6	3	12	2	35	52	22	2	....	12	70	....
3	**Bryson City**, Joseph R. Morris	230	....	5	....	....	2	3	....	230	76	1	17	10	35	15	35	95	51	9	18	25	745	....
	Bryson City ..... Swa 2	217	....	5	....	....	2	3	....	217	75	1	17	10	35	15	35	95	51	9	18	25	745	....
	Maple Springs ..... Swa 3	13	....	....	....	....	....	....	....	13	1	....	....	....	....	....	....	....	....	....	....	....	....	....
4	Canton: **Central**, Ralph L. Reed ..... Hay 3	873	12	8	2	....	8	6	11	870	203	11	32	48	119	85	171	423	224	28	21	152	846	....
5	**First**, Tracy H. Streater, Sr. ..... Hay 13	430	6	....	3	5	8	4	3	419	135	7	37	18	65	33	125	241	145	17	4	90	265	....
6	**Cashiers**, Rickey W. Mills	112	3	2	2	1	4	4	1	109	78	4	6	4	25	15	23	67	24	5	1	....	....	....
	Cashiers ..... Jac 1	103	3	2	2	1	3	4	1	101	56	4	6	4	25	15	23	67	24	5	1	....	....	....
	Lake Toxaway ..... Tra 3	9	....	....	....	....	1	....	....	8	22	....	....	....	....	....	....	....	....	....	....	....	....	....
7	**Cherokee**, R. H. Eanes, Jr.	218	7	4	3	....	5	....	....	227	87	6	....	9	....	40	....	49	....	....	1	30	100	....
	Big Cove ..... Swa 1	14	....	....	....	....	....	....	....	14	7	....	....	....	....	....	....	....	....	....	....	....	....	....
	Cherokee ..... Jac 2	204	7	4	3	....	5	....	....	213	80	6	....	9	....	40	....	49	....	....	1	30	100	....
8	Clyde: **Central**, J. O. Dowdle, Jr. ..... Hay 4	344	9	7	5	....	4	....	3	358	150	10	29	30	51	30	108	219	120	16	4	62	200	....
9	**Crabtree**, Mrs. M. B. McCrary	270	3	4	1	15	1	....	3	259	122	1	12	24	33	24	105	186	105	15	2	26	228	....
	Crabtree ..... Hay 5	91	....	3	....	11	....	....	1	82	42	....	8	7	18	14	37	76	35	6	1	14	16	....
	Davis Chapel ..... Hay 6	32	2	1	....	....	....	....	....	35	17	1	2	3	6	1	17	27	12	2	....	....	....	....
	Fincher's Chapel ..... Hay 11	84	1	....	....	3	1	....	2	79	32	....	2	7	7	....	27	41	31	4	1	12	212	....
	Mt. Zion ..... Hay 23	63	....	....	1	1	....	....	....	63	31	....	....	7	2	9	24	42	27	3	....	....	....	....
10	**Cullowhee**, James C. Gilland ..... Jac 3	244	4	23	5	....	9	3	2	262	375	4	44	22	65	27	75	189	111	2	2	52	400	1
11	**Elizabeth Chapel, Maple Grove**, H. D. Noblitt	309	3	3	....	2	6	3	1	303	144	4	33	24	85	42	118	269	93	22	12	48	542	1
	Elizabeth Chapel ..... Hay 9	200	3	2	....	2	6	3	....	194	89	2	17	14	61	28	73	176	58	16	7	25	357	1
	Maple Grove ..... Hay 21	109	....	1	....	....	....	....	1	109	55	2	16	10	24	14	45	93	35	6	5	23	185	....
12	**Faith-Francis Cove**, R. B. Bullard, Jr.	197	2	6	11	....	1	....	1	214	116	6	19	16	50	30	76	172	73	16	5	18	....	....
	Faith ..... Hay 10	129	....	....	5	....	1	....	1	132	59	2	14	9	24	16	38	87	30	7	2	....	....	....
	Francis Cove ..... Hay 15	68	2	6	6	....	....	....	....	82	57	4	5	7	26	14	38	85	43	9	3	18	....	....
13	**Fines Creek**, J. F. Broyles, Jr.	122	....	....	....	....	2	....	5	115	50	....	10	2	8	....	15	25	23	2	....	....	....	....
	Fines Creek ..... Hay 12	46	....	....	....	....	2	....	2	42	23	....	4	2	8	....	15	25	23	2	....	....	....	....
	Pine Grove ..... Hay 25	48	....	....	....	....	....	....	2	46	17	....	6	....	....	....	....	....	....	....	....	....	....	....
	Spring Creek ..... Mad 10	28	....	....	....	....	....	....	1	27	10	....	....	....	....	....	....	....	....	....	....	....	....	....
14	Franklin: **First**, Robin Hurley	553	5	14	3	....	8	....	7	560	187	9	59	25	77	58	154	314	185	20	3	95	125	....
	Franklin: First ..... Mac 6	516	5	14	3	....	8	....	7	523	172	9	56	22	75	56	140	293	175	18	3	95	125	....
	Iotla ..... Mac 10	37	....	....	....	....	....	....	....	37	15	....	3	3	2	2	14	21	10	2	....	....	....	....

15 Franklin Circuit, Lee W. Dunlap		**426**	**34**	**3**	**2**	....	**3**	....	**7**	**455**	**170**	**34**	**10**	**33**	**37**	**47**	**159**	**276**	**167**	**4**	**2**	**39**	**5100**	....
Bethel	Mac 2	122	8	....	....	....	....	....	4	126	50	8	9	9	10	12	51	82	50	1	....	18	1481	....
Clark's Chapel	Mac 4	146	20	1	2	....	3	....	....	166	55	20	1	8	17	16	50	91	50	1	1	....	1855	....
Hickory Knoll	Mac 8	43	4	....	....	....	....	....	1	46	20	4	....	7	2	10	20	39	20	....	....	....	530	....
Riverview	Mac 16	8	....	....	....	....	....	....	....	8	....	....	....	....	....	....	....	....	....	....	....	....	....	....
Snow Hill	Mac 19	107	2	2	....	....	....	....	2	109	45	2	....	9	8	9	38	64	47	2	1	21	1234	....
16 Hayesville Parish, John M. Burton		**483**	**1**	**5**	**1**	**30**	**5**	**2**	**8**	**445**	**205**	**3**	**26**	**33**	**73**	**39**	**119**	**264**	**158**	**21**	**4**	**47**	**400**	**2**
Hayesville: First	Cla 1	233	....	3	1	....	1	2	2	232	75	2	20	10	43	14	34	101	65	8	1	41	400	1
Hickory Stand	Cla 2	59	1	....	....	10	....	....	1	49	20	1	2	5	7	6	20	38	18	3	1	6	....	....
Oak Forest	Cla 6	103	....	2	....	10	2	....	2	91	55	....	2	13	11	10	45	79	45	7	1	....	....	1
Ogden	Cla 7	16	....	....	....	....	....	....	....	16	25	....	....	....	....	....	....	....	....	....	....	....	....	....
Sweetwater	Cla 8	72	....	....	....	10	2	....	3	57	30	....	2	5	12	9	20	46	30	3	1	....	....	....
17 Highlands, J. M. Aldridge, Jr.	Mac 9	**132**	....	**7**	**1**	**3**	....	**1**	**3**	**133**	**85**	**11**	**19**	**7**	**15**	**5**	**15**	**42**	**25**	**6**	**2**	**23**	**701**	....
18 Long's Chapel, C. Dwight Pyatt	Hay 18	**426**	**1**	**3**	**2**	**3**	**1**	**1**	**10**	**417**	**184**	**6**	**68**	**18**	**107**	**35**	**98**	**258**	**169**	**17**	**10**	**74**	**642**	**1**
19 Macon Circuit,		**352**	**4**	**2**	....	....	**4**	**1**	**1**	**352**	**160**	**6**	**25**	**42**	**57**	**84**	**162**	**345**	**145**	**70**	**7**	**14**	**100**	....
Asbury	Mac 1	147	....	....	....	....	2	....	....	145	50	....	7	15	30	35	60	140	50	10	2	....	....	....
Dryman's Chapel	Mac 5	45	2	....	....	....	....	....	....	47	35	2	5	10	7	20	25	62	30	10	1	....	....	....
Mulberry	Mac 14	61	1	2	....	....	....	....	1	63	30	2	5	10	8	20	30	68	30	9	1	....	....	....
Union	Mac 20	99	1	....	....	....	2	1	....	97	45	2	8	7	12	9	47	75	35	41	3	14	100	....
20 Maggie Valley, George H. Winecoff		**281**	....	**8**	....	**49**	**2**	**6**	**3**	**229**	**106**	**3**	**12**	**8**	**21**	**12**	**33**	**74**	**38**	**5**	....	**27**	**510**	....
Dellwood	Hay 7	107	....	4	....	....	....	2	2	107	56	3	7	5	15	7	23	50	27	2	....	13	275	....
Maggie	Hay 20	174	....	4	....	49	2	4	1	122	50	....	5	3	6	5	10	24	11	3	....	14	235	....
21 Morning Star, Joseph W. Lasley	Hay 22	**416**	**3**	**1**	....	....	**4**	....	**7**	**409**	**151**	**5**	**23**	**31**	**63**	**69**	**199**	**362**	**170**	**19**	**17**	**53**	**428**	....
22 Murphy, W. T. Hawkins	Che 3	**448**	**8**	**13**	**3**	**21**	**15**	**1**	**6**	**429**	**152**	**9**	**48**	**20**	**103**	**43**	**72**	**238**	**85**	**15**	**3**	**75**	**200**	**1**
23 Murphy Circuit, James R. Westmoreland		**439**	**6**	**1**	**2**	....	**5**	....	**4**	**439**	**79**	**5**	**12**	**45**	**111**	**69**	**175**	**400**	**205**	**30**	**1**	**9**	**58**	....
Belview	Che 2	75	3	1	1	....	....	....	3	77	38	3	5	7	12	3	50	72	40	4	1	9	58	....
Hampton Memorial	Che 4	25	....	....	....	....	1	....	....	24	....	....	....	....	....	....	....	....	....	....	....	....	....	....
Maggie's Chapel	Che 5	10	1	....	....	....	....	....	....	11	9	....	....	5	5	2	8	20	4	2	....	....	....	....
Martin's Creek	Che 6	32	2	....	....	....	1	....	....	33	12	2	2	4	12	5	15	36	12	2	....	....	....	....
Peachtree	Che 7	70	....	....	....	....	3	....	....	67	20	....	5	5	10	7	24	46	24	4	....	....	....	....
Ranger	Che 8	75	....	....	....	....	....	....	....	75	....	....	....	8	20	12	28	68	35	6	....	....	....	....
Reid's Chapel	Che 9	85	....	....	....	....	....	....	1	84	....	....	....	8	26	20	25	79	45	6	....	....	....	....
Tomotla	Che 10	67	....	....	1	....	....	....	....	68	....	....	....	8	26	20	25	79	45	6	....	....	....	....
24 Pigeon Valley, C. W. Clubb		**221**	**2**	**4**	....	....	**5**	**3**	....	**219**	**150**	**5**	**29**	**26**	**67**	**34**	**137**	**264**	**130**	**7**	**4**	....	....	....
Cruso	Hay 8	46	1	....	....	....	....	....	....	47	44	3	11	8	24	8	34	74	43	4	2	....	....	....
Long's	Hay 17	175	1	4	....	....	5	3	....	172	106	2	18	18	43	26	103	190	87	3	2	....	....	....
25 Plains, R. L. Smith, Jr.		**397**	**1**	**2**	....	**34**	**5**	**32**	**9**	**320**	**181**	**3**	**38**	**20**	**38**	**21**	**120**	**199**	**115**	**13**	**3**	**40**	**60**	....
Louisa Chapel	Hay 19	125	1	1	....	8	....	....	3	116	46	1	2	8	8	6	30	52	30	4	1	....	60	....
Plains	Hay 29	272	....	1	....	26	5	32	6	204	135	2	36	12	30	15	90	147	85	9	2	40	....	....
26 Robbinsville, M. Loy Kennedy	Grm 1	**158**	**6**	**3**	**2**	....	**1**	....	**2**	**166**	**90**	**8**	**11**	**9**	**30**	**20**	**30**	**89**	**55**	**1**	**4**	**15**	**400**	....
27 Rockwood-Beaverdam, Ned B. Owens		**301**	**7**	....	**2**	**1**	**5**	**1**	....	**303**	**168**	**9**	**37**	**46**	**80**	**43**	**137**	**306**	**228**	**28**	**10**	**58**	**672**	**1**
Beaverdam	Hay 1	133	3	....	1	1	5	....	....	131	82	5	7	24	28	20	62	134	117	13	5	34	421	1
Rockwood	Hay 27	168	4	....	1	....	....	1	....	172	86	4	30	22	52	23	75	172	111	15	5	24	251	....
28 Shady Grove, Dee B. Martin		**173**	**1**	....	....	....	**4**	....	**2**	**168**	....	....	**15**	**17**	**55**	**31**	**75**	**178**	**115**	**2**	....	**16**	**100**	....
Peachtree	Hay 24	37	....	....	....	....	....	....	....	37	....	....	9	6	26	15	35	82	55	....	....	....	....	....
Shady Grove	Hay 28	136	1	....	....	....	4	....	2	131	....	....	6	11	29	16	40	96	60	2	....	16	100	....

List Number	CHARGE, CHURCH AND PASTOR	CHURCH MEMBERSHIP												CHURCH SCHOOL								W.S.C.S.		United Methodist Men Group 23
		1 Total Members Reported at Close of Last Year	2 Received this Year on Confession of Faith or Restored	3 Received from Other United Methodist Churches	4 Received from Other Denominations	5 Removed by Charge Conference Action or Withdrawn	6 Removed by Transfer to Other United Methodist Churches	7 Removed by Transfer to Other Denominations	8 Removed by Death	9 Total Members at Close of This Year	10 Average Attendance at the Principal Weekly Worship Service(s)	11 Number of Persons Baptized This Year (all ages)	12 Preparatory Members Now on Roll (all baptized children under 16)	13 Number of Leaders	14 Children (birth through sixth grade) in All Classes and Groups	15 Youth	16 Adults	17 Total Church School Membership	18 Average Attendance	19 Number of Ongoing Classes and Groups for Learning	20 Number of Short-term Classes and Groups for Learning	21 Membership of Society (incl. Wesleyan Service Guild)	22 Amount Paid for Local Church and Community Work	
29	**Shooting Creek,** J. Harry Hawk	259	5	....	1	....	....	....	3	262	114	5	16	17	41	29	113	200	100	12	20	11	10	1
	Bethel ... Cla 10	47	5	....	1	....	....	....	2	51	25	5	....	3	11	4	25	43	25	3	....	....	....	....
	Ledford's Chapel ... Cla 3	89	....	....	....	....	....	....	1	88	30	....	6	6	18	14	34	72	35	4	10	....	....	1
	Marshall's Chapel ... Cla 4	46	....	....	....	....	....	....	....	46	15	....	2	4	2	2	21	29	15	3	3	....	....	....
	Myers Chapel ... Cla 5	63	....	....	....	....	....	....	....	63	30	....	6	4	10	9	33	56	25	2	6	11	10	....
	Tusquitte ... Cla 9	14	....	....	....	....	....	....	....	14	14	....	2	....	....	....	....	....	....	....	1	....	....	....
30	Sylva: **First,** Tom L. Cassady ... Jac 10	367	10	11	3	44	10	3	3	331	120	6	18	24	58	70	82	234	142	16	7	70	364	1
31	**Sylva Circuit,** E. H. Goode	329	2	3	....	1	7	10	23	293	132	1	3	30	23	34	101	190	105	22	3	16	....	....
	Love's Chapel ... Jac 6	147	....	3	....	....	5	4	21	120	70	1	3	16	13	23	63	115	58	9	1	16	....	....
	Wesleyanna ... Jac 12	135	2	....	....	....	2	2	1	132	50	....	....	10	9	9	25	53	35	10	1	....	....	....
	Wesley Chapel ... Jac 13	47	....	....	....	1	....	4	1	41	12	....	....	4	3	2	13	22	12	3	1	....	....	....
32	**Waynesville: First,** Robert J. Ralls ... Hay 14	914	16	31	13	42	28	8	6	890	310	13	129	56	177	113	274	620	447	38	14	188	1556	....
33	**Webster Circuit,** Guy H. Godfrey	189	1	2	13	....	....	7	7	191	85	1	1	14	16	31	66	129	62	32	....	10	25	....
	East La Porte ... Jac 5	32	....	1	....	....	....	....	....	33	25	....	....	4	3	10	12	29	12	4	....	....	....	....
	John's Creek ... Jac 15	16	1	1	13	....	....	4	4	23	25	1	....	3	5	6	24	38	20	3	....	....	....	....
	Speedwell ... Jac 9	100	....	....	....	....	....	2	1	97	35	....	....	5	10	10	15	40	20	5	....	....	....	....
	Webster ... Jac 11	41	....	....	....	....	....	1	2	38	....	....	....	2	....	5	15	22	10	3	....	10	25	....
34	**West Macon Circuit,** W. T. Haselden	431	15	7	2	5	4	1	7	438	168	10	5	31	51	52	134	268	117	20	7	12	525	....
	Gillespie's Chapel ... Mac 7	41	3	....	....	5	....	....	1	38	20	....	....	....	....	....	....	....	....	....	....	....	....	....
	Louisa ... Mac 11	72	5	2	....	....	....	....	1	78	46	6	1	6	18	13	46	83	62	4	2	....	....	....
	Maiden's Chapel ... Mac 12	65	2	1	1	....	....	....	2	67	22	....	....	5	9	4	15	33	18	3	1	....	....	....
	Memorial ... Mac 13	186	4	1	....	....	3	1	3	184	50	2	3	11	12	19	48	90	60	6	3	12	525	....
	Patton's ... Mac 15	67	1	3	1	....	1	....	....	71	30	2	1	9	12	16	25	62	37	7	1	....	....	....
35	**Whittier Circuit,** B. L. Lindsey	161	1	6	....	3	5	....	2	158	80	....	6	13	52	20	65	150	29	13	2	20	....	....
	Olivet ... Jac 7	40	....	....	....	....	....	....	....	40	15	....	....	4	7	5	15	31	8	4	....	....	....	....
	Shoal Creek ... Jac 8	5	....	....	....	....	5	....	....	....	....	....	....	....	....	....	....	....	....	....	....	....	....	....
	Whittier ... Jac 14	116	1	6	....	3	....	....	2	118	65	....	6	9	45	15	50	119	21	9	2	20	....	....
	District Property	....	....	....	....	....	....	....	....	....	....	....	....	....	....	....	....	....	....	....	....	....	....	....
	Total	11788	190	194	88	260	182	104	156	11558	4792	216	934	805	1995	1346	3526	7672	4121	550	199	1493	15864	10
	Total Last Year	11832	202	192	53	70	168	95	158	11788	4590	176	890	811	2159	1267	3551	7794	4661	506	192	1599	10839	8
	Increase			2	35	190	14	9			202	40	44			79				44	7		5025	2
	Decrease	44	12						2	230				6	164		25	122	540			106		

List Number	CHARGE, CHURCH AND PASTOR	PROPERTY AND OTHER ASSETS					LOCAL CHURCH EXPENDITURES						MINISTERIAL SUPPORT—LOCAL CHURCH					
		24 Value of Church, Land, Buildings and Equipment	25 Value of Church-owned Parsonages and Furniture	26 Value of Other Assets (cash, bonds, other property, etc.)	27 Unpaid Balance on Indebtedness on Items 24, 25, 26	28 Balance of Other Indebtedness (current expenses, etc.)	30 Principal and Interest on Indebtedness, Loans, Mortgages, etc.	31 Buildings and Improvements (not including funds borrowed)	32 Church School: Lesson Materials, Supplies, Administration, etc.	33 Other Current Expenses, etc.	34 W.S.C.S.	35 Miscellaneous Benevolences	36a Pastor's Salary—Amount Set	36b Pastor's Salary—Amount Paid	37a Associate(s) Salary—Amount Set	37b Associate(s) Salary—Amount Paid	37c Total Paid—36b + 37b	38a Travel Allowance Paid Pastor
1	**Andrews,** Harry R. Sellers, Jr. ..... Che 1	115000	30000	....	16400	....	6451	500	602	4665	519	17	5900	5900	....	....	5900	1400
2	**Bethel,** Thomas W. Weeks	97500	31000	....	1500	545	360	445	675	1845	170	....	6000	6000	....	....	6000	....
	Bethel ..... Hay 2	67500	31000	....	1500	545	360	325	600	1329	100	....	5000	5000	....	....	5000	....
	Piney Grove ..... Hay 26	30000	....	....	....	....	....	120	75	516	70	....	1000	1000	....	....	1000	....
3	**Bryson City,** Joseph R. Morris	146500	29000	2500	9000	....	20981	37	572	2721	193	....	6750	6750	....	....	6750	....
	Bryson City ..... Swa 2	146500	29000	2500	9000	....	20981	37	572	2721	193	....	6750	6750	....	....	6750	....
	Maple Springs ..... Swa 3	....	....	....	....	....	....	....	....	....	....	....	....	....	....	....	....	....
4	Canton: **Central,** Ralph L. Reed ..... Hay 3	293500	41500	13692	....	....	....	3012	1858	18330	1546	1068	9000	9000	....	....	9000	600
5	**First,** Tracy H. Streater, Sr. ..... Hay 13	118500	26600	33172	....	....	....	1717	811	4974	594	....	8000	8000	....	....	8000	....
6	**Cashiers,** Rickey W. Mills	77500	32500	....	....	....	....	260	88	2723	....	1356	6400	6400	....	....	6400	93
	Cashiers ..... Jac 1	75500	32500	....	....	....	....	260	88	2629	....	1297	6400	6400	....	....	6400	....
	Lake Toxaway ..... Tra 3	2000	....	....	....	....	....	....	....	94	....	59	....	....	....	....	....	93
7	**Cherokee,** R. H. Eanes, Jr.	147000	13500	....	....	....	822	2600	600	20115	50	2000	2700	2700	....	....	2700	....
	Big Cove ..... Swa 1	19500	....	....	....	....	....	....	....	....	....	....	....	....	....	....	....	....
	Cherokee ..... Jac 2	127500	13500	....	....	....	822	2600	600	20115	50	2000	2700	2700	....	....	2700	....
8	Clyde: **Central,** J. O. Dowdle, Jr. .... Hay 4	131000	24000	2000	6000	....	1528	1355	885	5658	60	25	7700	7700	....	....	7700	....
9	**Crabtree,** Mrs. M. B. McCrary	113000	20000	5500	....	....	....	4000	514	1535	98	....	4438	4438	....	....	4438	300
	Crabtree ..... Hay 5	51000	5000	....	....	....	....	....	143	771	78	....	1775	1775	....	....	1775	120
	Davis Chapel ..... Hay 6	11000	5000	....	....	....	....	....	29	128	....	....	444	444	....	....	444	30
	Fincher's Chapel ..... Hay 11	36000	5000	550	....	....	....	....	240	425	20	....	1198	1198	....	....	1198	81
	Mt. Zion ..... Hay 23	15000	5000	5000	....	....	....	4000	102	211	....	....	1021	1021	....	....	1021	69
10	**Cullowhee,** James C. Gilland ..... Jac 3	227000	32000	16700	17000	....	4511	950	850	3040	400	350	8400	8400	....	....	8400	....
11	**Elizabeth Chapel, Maple Grove,** H. D. Noblitt	205000	30000	....	7200	....	4725	....	1008	4144	324	91	6100	6100	....	....	6100	200
	Elizabeth Chapel ..... Hay 9	130000	15000	....	7200	....	1341	....	652	2087	99	60	3050	3050	....	....	3050	200
	Maple Grove ..... Hay 21	75000	15000	....	....	....	3384	....	356	2057	225	31	3050	3050	....	....	3050	....
12	**Faith-Francis Cove,** R. B. Bullard, Jr.	76000	33000	....	10033	....	1100	1250	520	1125	40	50	3200	3200	....	....	3200	....
	Faith ..... Hay 10	45000	16500	....	5002	....	550	250	270	390	....	50	1600	1600	....	....	1600	....
	Francis Cove ..... Hay 15	31000	16500	....	5031	....	550	1000	250	735	40	....	1600	1600	....	....	1600	....
13	**Fines Creek,** J. F. Broyles, Jr.	67000	10000	....	....	....	....	400	73	536	....	....	2100	2100	....	....	2100	....
	Fines Creek ..... Hay 12	25000	3700	....	....	....	....	....	73	119	....	....	720	720	....	....	720	....
	Pine Grove ..... Hay 25	30000	3300	....	....	....	....	50	....	237	....	....	720	720	....	....	720	....
	Spring Creek ..... Mad 10	12000	3000	....	....	....	....	350	....	180	....	....	660	660	....	....	660	....
14	Franklin: **First,** Robin Hurley	237500	50500	15500	30000	....	....	1567	1304	7813	740	136	8350	8350	....	....	8350	1000
	Franklin: First ..... Mac 6	237500	41500	15500	30000	....	....	1567	1224	7686	740	136	7500	7500	....	....	7500	1000
	Iotla ..... Mac 10	20000	9000	....	....	....	....	....	80	127	....	....	850	850	....	....	850	....

CHARGE, CHURCH AND PASTOR (List Number)	PROPERTY AND OTHER ASSETS					LOCAL CHURCH EXPENDITURES						MINISTERIAL SUPPORT—LOCAL CHURCH					
	24 Value of Church, Land, Buildings and Equipment	25 Value of Church-owned Parsonages and Furniture	26 Value of Other Assets (cash, bonds, other property, etc.)	27 Unpaid Balance on Indebtedness on Items 24, 25, 26	28 Balance of Other Indebtedness (current expenses, etc.)	30 Principal and Interest on Indebtedness, Loans, Mortgages, etc.	31 Buildings and Improvements (not including funds borrowed)	32 Church School: Lesson Materials, Supplies, Administration, etc.	33 Other Current Expenses, etc.	34 W.S.C.S.	35 Miscellaneous Benevolences	36a Pastor's Salary—Amount Set	36b Pastor's Salary—Amount Paid	37a Associate(s) Salary—Amount Set	37b Associate(s) Salary—Amount Paid	37c Total Paid—36b + 37b	38a Travel Allowance Paid Pastor
15 Franklin Circuit, Lee W. Dunlap	**178000**	**25000**	....	....	....	....	**325**	**967**	**4044**	**218**	**193**	**6580**	**6580**	....	....	**6580**	**120**
Bethel Mac 2	40000	5000	....	....	....	....	....	262	721	70	20	2335	2335	....	....	2335	....
Clark's Chapel Mac 4	48000	5000	....	....	....	....	50	180	1079	....	36	1880	1880	....	....	1880	120
Hickory Knoll Mac 8	30000	5000	....	....	....	....	....	127	....	....	10	850	850	....	....	850	....
Riverview Mac 16	....	....	....	....	....	....	....	....	....	....	....	....	....	....	....	....	....
Snow Hill Mac 19	60000	10000	....	....	....	....	275	398	2244	148	127	1515	1515	....	....	1515	....
16 Hayesville Parish, John M. Burton	**245000**	**34250**	....	**20000**	....	**2629**	**2422**	**881**	**4171**	**615**	....	**9100**	**9100**	....	....	**9100**	**600**
Hayesville: First Cla 1	125000	18000	....	20000	....	2629	1540	425	2750	615	....	4600	4600	....	....	4600	600
Hickory Stand Cla 2	15000	2500	....	....	....	....	25	75	100	....	....	625	625	....	....	625	....
Oak Forest Cla 6	75000	7500	....	....	....	....	182	261	973	....	....	2350	2350	....	....	2350	....
Ogden Cla 7	12000	3750	....	....	....	....	....	....	75	....	....	900	900	....	....	900	....
Sweetwater Cla 8	18000	2500	....	....	....	....	675	120	273	....	....	625	625	....	....	625	....
17 Highlands, J. M. Aldridge, Jr. Mac 9	**114750**	**30000**	....	....	....	....	**1164**	**229**	**2282**	**189**	**94**	**6300**	**6300**	....	....	**6300**	**1000**
18 Long's Chapel, C. Dwight Pyatt Hay 18	**180000**	**18000**	**73537**	....	....	....	**1402**	**749**	**7750**	**1128**	**125**	**8400**	**8400**	....	....	**8400**	....
19 Macon Circuit,	**87000**	**11200**	....	....	....	....	....	**969**	**1950**	....	**45**	**6000**	**6000**	....	....	**6000**	....
Asbury Mac 1	40000	2800	....	....	....	....	....	179	1252	....	45	2040	2040	....	....	2040	....
Dryman's Chapel Mac 5	12000	2800	....	....	....	....	....	116	212	....	....	840	840	....	....	840	....
Mulberry Mac 14	15000	2800	....	....	....	....	....	450	100	....	....	1200	1200	....	....	1200	....
Union Mac 20	20000	2800	....	....	....	....	....	224	386	....	....	1920	1920	....	....	1920	....
20 Maggie Valley, George H. Winecoff	**135000**	**52000**	**10000**	**15475**	....	**4360**	**2913**	**223**	**2657**	....	**71**	**8000**	**8000**	....	....	**8000**	....
Dellwood Hay 7	50000	12000	....	4400	....	954	1540	149	1550	....	23	4000	4000	....	....	4000	....
Maggie Hay 20	85000	40000	10000	11075	....	3406	1373	74	1107	....	48	4000	4000	....	....	4000	....
21 Morning Star, Joseph W. Lasley Hay 22	**135000**	**25000**	....	....	....	....	**3572**	**1036**	**3841**	**330**	....	**6400**	**6400**	....	....	**6400**	**1200**
22 Murphy, W. T. Hawkins Che 3	**325000**	**30000**	....	**27000**	....	**11780**	**2494**	**869**	**8906**	**907**	**399**	**9000**	**9000**	....	....	**9000**	....
23 Murphy Circuit, James R. Westmoreland	**69000**	**15000**	....	....	....	....	**2382**	**1017**	**1924**	....	....	**2900**	**2900**	**1200**	**1200**	**4100**	....
Belview Che 2	8000	1875	....	....	....	....	906	642	642	....	....	622	622	200	200	822	....
Hampton Memorial Che 4	12000	1875	....	....	....	....	....	....	50	....	....	280	280	140	140	420	....
Maggie's Chapel Che 5	7000	1875	....	....	....	....	....	....	....	....	....	155	155	50	50	205	....
Martin's Creek Che 6	4000	1875	....	....	....	....	50	10	70	....	....	93	93	50	50	143	....
Peachtree Che 7	13000	1875	....	....	....	....	52	82	291	....	....	400	400	200	200	600	....
Ranger Che 8	6000	1875	....	....	....	....	1085	93	181	....	....	490	490	200	200	690	....
Reid's Chapel Che 9	6000	1875	....	....	....	....	89	57	290	....	....	363	363	160	160	523	....
Tomotla Che 10	13000	1875	....	....	....	....	200	133	400	....	....	497	497	200	200	697	....
24 Pigeon Valley, C. W. Clubb	**100900**	**23000**	**8400**	....	....	....	**1311**	**3646**	**917**	**156**	....	**5850**	**5850**	....	....	**5850**	....
Cruso Hay 8	50900	....	300	....	....	....	500	1490	500	....	....	1170	1170	....	....	1170	....
Long's Hay 17	50000	23000	8100	....	....	....	811	2156	417	156	....	4680	4680	....	....	4680	....

25 Plains, R. L. Smith, Jr.	145000	32000	....	....	1624	....	1034	992	4410	133	176	5950	5950	....	....	5950	1450
Louisa Chapel ... Hay 19	45000	7000	....	....	800	....	185	245	1448	....	13	1400	1400	....	....	1400	....
Plains ... Hay 29	100000	25000	....	....	824	....	849	747	2962	133	163	4550	4550	....	....	4550	1450
26 Robbinsville, M. Loy Kennedy ... Grm 1	50000	18000	10000	....	....	....	700	400	300	300	....	5800	5800	....	....	5800	600
27 Rockwood-Beaverdam, Ned B. Owens	180000	19000	3214	....	....	....	1941	1230	4357	312	922	6900	6900	....	....	6900	....
Beaverdam ... Hay 1	100000	....	1494	....	....	....	379	546	2538	167	516	3450	3450	....	....	3450	....
Rockwood ... Hay 27	80000	19000	1750	....	....	....	1562	684	1819	145	406	3450	3450	....	....	3450	....
28 Shady Grove, Dee B. Martin	111000	35000	11000	8000	....	....	....	401	2518	150	....	5000	5000	....	....	5000	....
Peachtree ... Hay 24	35000	....	....	8000	....	....	....	167	1466	....	....	1050	1050	....	....	1050	....
Shady Grove ... Hay 28	76000	35000	11000	....	....	....	....	234	1052	150	....	3950	3950	....	....	3950	....
29 Shooting Creek, J. Harry Hawk	67100	15000	1878	....	....	....	170	1245	740	55	45	4695	4695	....	....	4695	....
Bethel ... Cla 10	4000	....	....	....	....	....	50	10	....	....	....	120	120	....	....	120	....
Ledford's Chapel ... Cla 3	15750	5400	1878	....	....	....	70	650	175	15	....	1632	1632	....	....	1632	....
Marshall's Chapel ... Cla 4	15750	3450	....	....	....	....	....	45	475	....	45	1101	1101	....	....	1101	....
Myers Chapel ... Cla 5	11600	5400	....	....	....	....	....	460	90	40	....	1632	1632	....	....	1632	....
Tusquitte ... Cla 9	20000	750	....	....	....	....	50	80	....	....	....	210	210	....	....	210	....
30 Sylva: **First,** Tom L. Cassady ... Jac 10	130000	28000	50000	....	....	2003	861	915	6380	749	431	7650	7650	....	....	7650	1000
31 Sylva Circuit, E. H. Goode	130000	15000	....	9352	....	2309	....	347	1503	....	....	3610	3610	....	....	3610	....
Love's Chapel ... Jac 6	65000	5000	....	6438	....	1803	....	140	1091	....	....	1805	1805	....	....	1805	....
Wesleyanna ... Jac 12	45000	5000	....	1457	....	253	....	182	301	....	....	1155	1155	....	....	1155	....
Wesley Chapel ... Jac 13	20000	5000	....	1457	....	253	....	25	111	....	....	650	650	....	....	650	....
32 Waynesville: First, Robert J. Ralls ... Hay 14	610000	58000	35000	39404	....	....	19686	8609	31222	1982	3546	9200	9200	....	....	9200	1500
33 Webster Circuit, Guy H. Godfrey	80000	25000	....	....	....	....	1917	363	897	120	....	2700	2700	....	....	2700	....
East La Porte ... Jac 5	15000	8000	....	....	....	....	....	92	125	....	....	649	649	....	....	649	....
John's Creek ... Jac 15	10000	....	....	....	....	....	689	70	145	....	....	200	200	....	....	200	....
Speedwell ... Jac 9	35000	8000	....	....	....	....	533	133	443	....	....	857	857	....	....	857	....
Webster ... Jac 11	20000	10000	....	....	....	....	695	68	184	120	....	994	994	....	....	994	....
34 West Macon Circuit, W. T. Haselden	199927	16000	38328	36000	....	....	78979	937	2085	150	780	5151	5151	....	....	5151	1110
Gillespie's Chapel ... Mac 7	3927	3200	....	....	....	....	927	....	36	....	....	....	....	....	....	....	....
Louisa ... Mac 11	26000	3200	1818	....	....	....	1166	104	370	....	433	460	460	....	....	460	340
Maiden's Chapel ... Mac 12	8000	3200	....	....	....	....	....	20	137	....	53	481	481	....	....	481	....
Memorial ... Mac 13	122000	3200	32701	36000	....	....	76886	450	1239	150	179	2770	2770	....	....	2770	620
Patton's ... Mac 15	40000	3200	3809	....	....	....	....	363	303	....	115	1440	1440	....	....	1440	150
35 Whittier Circuit, B. L. Lindsey	62500	14500	....	....	....	764	1043	1030	1630	75	244	2450	2450	....	....	2450	405
Olivet ... Jac 7	7500	3625	....	....	....	....	332	54	120	....	50	650	650	....	....	650	30
Shoal Creek ... Jac 8	....	....	....	....	....	....	....	....	....	....	....	....	....	....	....	....	....
Whittier ... Jac 14	55000	10875	....	....	....	764	711	976	1510	75	194	1800	1800	....	....	1800	375
District Property	....	36000	....	....	....	....	....	....	....	....	....	....	....	....	....	....	....
Total	5407177	979550	330451	252364	2169	64323	142409	37415	173708	12303	12164	212674	212674	1200	1200	213874	12578
Total Last Year	5161050	926300	306826	190146	5280	79662	98147	34314	136511	14747	8411	201729	201729			201729	12032
Increase	246127	53250	23625	62218			44262	3101	37197		3753	10945	10945	1200	1200	12145	546
Decrease					3111	15339				2444							

List Number	CHARGE, CHURCH AND PASTOR	MINISTERIAL SUP. — LOCAL CHURCH					MINISTERIAL SUPPORT—OTHER THAN LOCAL CHURCH								CONNECTIONAL FUND					BENEVOLENCES		
		38b Travel Allowance Paid Associate(s)	38c Travel Allowance—Total Paid	39a Utilities Paid—Pastor	39b Utilities Paid—Associate(s)	39c Utilities—Total Paid	40a District Superintendents' Fund—Apportioned	40b District Superintendents' Fund—Paid	41a Episcopal Fund—Apportioned	41b Episcopal Fund—Paid	42a Conference Claimants' Fund—Apportioned	42b Conference Claimants' Fund—Paid	43a Minimum Salary Fund—Apportioned	43b Minimum Salary Fund—Paid	45b General Administration Fund—Paid	46a Jurisdictional Area, Conference, District Administration—Apportioned	46b Jurisdictional Area, Conference, District Administration—Paid	47b Interdenominational Cooperation Fund—Paid	48b Temporary General Aid Fund—Paid	50a World Service and Conference Benevolences—Apportioned	50b World Service and Conference Benevolences—Accepted	50c World Service and Conference Benevolences—Paid
1	**Andrews,** Harry R. Sellers, Jr. ..... Che 1	....	1400	500	....	500	238	238	101	101	1385	1385	273	273	...	234	234	....	...	1461	1461	1461
2	**Bethel,** Thomas W. Weeks	....	....	....	....	....	173	173	74	74	1008	1008	199	199	...	180	180	....	...	1062	1062	1062
	Bethel ..... Hay 2	....	....	....	....	....	138	138	59	59	806	806	160	160	...	150	150	....	...	850	850	850
	Piney Grove ..... Hay 26	....	....	....	....	....	35	35	15	15	202	202	39	39	...	30	30	....	...	212	212	212
3	**Bryson City,** Joseph R. Morris	....	....	....	....	....	160	160	68	68	932	932	184	184	...	203	....	....	...	983	983	659
	Bryson City ..... Swa 2	....	....	....	....	....	160	160	68	68	932	932	184	184	...	203	....	....	...	983	983	659
	Maple Springs ..... Swa 3	....	....	....	....	....	....	....	....	....	....	....	....	....	...	....	....	....	...	....	....	....
4	Canton: **Central,** Ralph L. Reed ..... Hay 3	....	600	....	....	....	815	815	346	346	4735	4737	935	935	...	288	288	....	...	4991	4991	4992
5	**First,** Tracy H. Streater, Sr. ..... Hay 13	....	....	....	....	....	299	299	127	127	1738	1738	343	343	...	240	240	....	...	1832	1832	1832
6	**Cashiers,** Rickey W. Mills	....	93	600	....	600	113	113	48	48	655	655	129	129	...	210	210	....	...	690	690	690
	Cashiers ..... Jac 1	....	....	600	....	600	113	113	48	48	655	655	129	129	...	210	210	....	...	690	690	690
	Lake Toxaway ..... Tra 3	....	93	....	....	....	....	....	....	....	....	....	....	....	...	....	....	....	...	....	....	....
7	**Cherokee,** R. H. Eanes, Jr.	....	....	....	....	....	56	56	24	24	328	328	65	65	...	81	81	....	...	345	345	345
	Big Cove ..... Swa 1	....	....	....	....	....	....	....	....	....	....	....	....	....	...	....	....	....	...	....	....	....
	Cherokee ..... Jac 2	....	....	....	....	....	56	56	24	24	328	328	65	65	...	81	81	....	...	345	345	345
8	Clyde: **Central,** J. O. Dowdle, Jr. ..... Hay 4	....	....	500	....	500	286	286	121	121	1663	1663	328	328	...	246	246	....	...	1753	1753	1753
9	**Crabtree,** Mrs. M. B. McCrary	....	300	700	....	700	143	143	61	61	832	832	164	164	...	164	229	....	...	876	876	901
	Crabtree ..... Hay 5	....	120	280	....	280	57	57	24	24	333	333	66	66	...	66	66	....	...	350	350	356
	Davis Chapel ..... Hay 6	....	30	70	....	70	14	14	6	6	83	83	16	16	...	16	16	....	...	88	88	94
	Fincher's Chapel ..... Hay 11	....	81	189	....	189	39	39	17	17	225	225	44	44	...	44	84	....	...	236	236	242
	Mt. Zion ..... Hay 23	....	69	161	....	161	33	33	14	14	191	191	38	38	...	38	63	....	...	202	202	209
10	**Cullowhee,** James C. Gilland ..... Jac 3	....	....	600	....	600	191	191	81	81	1108	1108	219	219	...	270	270	....	...	1168	1168	1168
11	**Elizabeth Chapel, Maple Grove,** H. D. Noblitt	....	200	600	....	600	186	186	79	79	1083	1083	214	214	...	207	207	87	...	1142	1142	1142
	Elizabeth Chapel ..... Hay 9	....	200	300	....	300	121	121	51	51	704	704	139	139	...	135	106	15	...	742	742	742
	Maple Grove ..... Hay 21	....	....	300	....	300	65	65	28	28	379	379	75	75	...	72	101	72	...	400	400	400
12	**Faith-Francis Cove,** R. B. Bullard, Jr.	....	....	400	....	400	100	100	42	42	579	579	114	114	...	108	108	24	...	611	611	611
	Faith ..... Hay 10	....	....	200	....	200	50	50	21	21	290	290	57	57	...	54	54	12	...	305	305	305
	Francis Cove ..... Hay 15	....	....	200	....	200	50	50	21	21	289	289	57	57	...	54	54	12	...	306	306	306
13	**Fines Creek,** J. F. Broyles, Jr.	....	....	....	....	....	52	52	22	22	302	302	60	60	...	63	63	....	...	319	319	319
	Fines Creek ..... Hay 12	....	....	....	....	....	19	19	8	8	112	112	22	22	...	23	23	....	...	115	115	115
	Pine Grove ..... Hay 25	....	....	....	....	....	17	17	7	7	100	100	20	20	...	21	21	....	...	108	108	108
	Spring Creek ..... Mad 10	....	....	....	....	....	16	16	7	7	90	90	18	18	...	19	19	....	...	96	96	96
14	Franklin: **First,** Robin Hurley	....	1000	500	....	500	360	360	152	152	2092	1092	413	413	...	296	296	....	...	2204	2204	2204
	Franklin: First ..... Mac 6	....	1000	500	....	500	341	341	144	144	1979	1979	391	391	...	270	270	....	...	2085	2085	2085
	Iotla ..... Mac 10	....	....	....	....	....	19	19	8	8	113	113	22	22	...	26	26	....	...	119	119	119

15 Franklin Circuit, Lee W. Dunlap	....	**120**	**141**	....	**141**	**212**	**212**	**90**	**90**	**1235**	**1235**	**244**	**244**	...	**201**	**201**	....	...	**1301**	**1391**	**1301**
Bethel ... Mac 2	....	....	47	....	47	65	65	27	27	377	377	74	74	...	70	70	....	...	397	397	397
Clark's Chapel ... Mac 4	....	120	47	....	47	72	72	31	31	423	423	83	83	...	60	60	....	...	447	447	447
Hickory Knoll ... Mac 8	....	....	....	....	....	21	21	9	9	119	119	24	24	...	26	26	....	...	124	124	124
Riverview ... Mac 16	....	....	....	....	....	....	....	....	....	....	....	....	....	...	....	....	....	...	....	....	....
Snow Hill ... Mac 19	....	....	47	....	47	54	54	23	23	316	316	63	63	...	45	45	....	...	333	333	333
16 Hayesville Parish, John M. Burton	....	**600**	**600**	....	**600**	**325**	**325**	**138**	**138**	**1889**	**1889**	**373**	**373**	...	**264**	**264**	....	...	**1991**	**1991**	**1991**
Hayesville: First ... Cla 1	....	600	600	....	600	204	204	86	86	1184	1184	234	234	...	174	174	....	...	1247	1247	1247
Hickory Stand ... Cla 2	....	....	....	....	....	18	18	8	8	106	106	21	21	...	13	14	....	...	112	112	112
Oak Forest ... Cla 6	....	....	....	....	....	61	61	26	26	352	352	69	69	...	47	45	....	...	372	372	372
Ogden ... Cla 7	....	....	....	....	....	30	30	13	13	176	176	35	35	...	17	18	....	...	186	186	186
Sweetwater ... Cla 8	....	....	....	....	....	12	12	5	5	71	71	14	14	...	13	13	....	...	74	74	74
17 Highlands, J. M. Aldridge, Jr. ... Mac 7	....	**1000**	**800**	....	**800**	**117**	**117**	**50**	**50**	**681**	**681**	**134**	**134**	...	**243**	**243**	....	...	**717**	**717**	**717**
18 Long's Chapel, C. Dwight Pyatt ... Hay 18	....	....	**600**	....	**600**	**351**	**351**	**149**	**149**	**2041**	**2041**	**403**	**403**	...	**270**	**270**	....	...	**2151**	**2151**	**2151**
19 Macon Circuit,	....	....	....	....	....	**160**	**160**	**68**	**68**	**932**	**932**	**184**	**184**	...	**180**	**180**	....	...	**983**	**983**	**983**
Asbury ... Mac 1	....	....	....	....	....	55	55	23	23	317	317	62	62	...	61	61	....	...	334	334	334
Dryman's Chapel ... Mac 5	....	....	....	....	....	22	22	9	9	131	131	26	26	...	25	25	....	...	138	138	138
Mulberry ... Mac 14	....	....	....	....	....	32	32	14	14	186	186	37	37	...	36	36	....	...	197	197	197
Union ... Mac 20	....	....	....	....	....	51	51	22	22	298	298	59	59	...	58	58	....	...	314	314	314
20 Maggie Valley, George H. Winecoff	....	....	**100**	....	**100**	**186**	**186**	**79**	**79**	**1083**	**1083**	**214**	**214**	...	**243**	**243**	....	...	**1142**	**1142**	**946**
Dellwood ... Hay 7	....	....	....	....	....	93	93	40	40	541	541	107	107	...	122	122	....	...	571	571	571
Maggie ... Hay 20	....	....	100	....	100	93	93	39	39	542	542	107	107	...	121	121	....	...	571	571	375
21 Morning Star, Joseph W. Lasley ... Hay 22	....	**1200**	....	....	....	**264**	**264**	**112**	**112**	**1538**	**1538**	**303**	**303**	...	**228**	**228**	....	...	**1621**	**1621**	**1621**
22 Murphy, W. T. Hawkins ... Che 3	....	....	....	....	....	**356**	**356**	**150**	**150**	**2066**	**2066**	**408**	**408**	...	**270**	**270**	....	...	**2178**	**2178**	**2178**
23 Murphy Circuit, James R. Westmoreland	....	....	....	....	....	**169**	**169**	**72**	**72**	**982**	**982**	**194**	**194**	...	**123**	**123**	....	...	**1036**	**1036**	**1036**
Belview ... Che 2	....	....	....	....	....	33	33	14	14	189	189	37	37	...	24	24	....	...	199	199	199
Hampton Memorial ... Che 4	....	....	....	....	....	14	14	6	6	83	83	16	16	...	10	10	....	...	88	88	88
Maggie's Chapel ... Che 5	....	....	....	....	....	8	8	4	4	44	44	9	9	...	6	6	....	...	47	47	47
Martin's Creek ... Che 6	....	....	....	....	....	8	8	2	2	40	40	7	7	...	5	5	....	...	42	42	42
Peachtree ... Che 7	....	....	....	....	....	28	28	11	11	154	154	30	30	...	21	21	....	...	163	163	163
Ranger ... Che 8	....	....	....	....	....	29	29	12	12	170	170	34	34	...	21	21	....	...	179	179	179
Reid's Chapel ... Che 9	....	....	....	....	....	18	18	10	10	128	128	26	26	...	15	15	....	...	135	135	135
Tomotla ... Che 10	....	....	....	....	....	31	31	13	13	174	174	35	35	...	21	21	....	...	183	183	183
24 Pigeon Valley, C. W. Clubb	....	....	....	....	....	**156**	**156**	**66**	**66**	**907**	**907**	**179**	**179**	...	**176**	**176**	....	...	**956**	**956**	**956**
Cruso ... Hay 8	....	....	....	....	....	31	31	13	13	181	181	36	36	...	35	35	....	...	191	191	191
Long's ... Hay 17	....	....	....	....	....	125	125	53	53	726	726	143	143	...	141	141	....	...	765	765	765
25 Plains, R. L. Smith, Jr.	....	1450	....	....	....	**234**	**234**	**99**	**99**	**1360**	**1360**	**269**	**269**	...	**222**	**180**	....	...	**1434**	**1434**	**1329**
Louisa Chapel ... Hay 19	....	....	....	....	....	61	61	26	26	352	352	70	70	...	42	....	....	...	372	372	267
Plains ... Hay 29	....	1450	....	....	....	173	173	73	73	1008	1008	199	199	...	180	180	....	...	1008	1008	1062
26 Robbinsville, M. Loy Kennedy ... Grm 1	....	**600**	**400**	....	**400**	**173**	**173**	**74**	**74**	**1008**	**1008**	**199**	**199**	...	**204**	**204**	....	...	**1062**	**1062**	**1062**
27 Rockwood-Beaverdam, Ned B. Owens	....	....	....	....	....	**199**	**199**	**85**	**85**	**1158**	**1158**	**229**	**229**	...	**207**	**207**	....	...	**1222**	**1222**	**1222**
Beaverdam ... Hay 1	....	....	....	....	....	88	88	37	37	510	510	101	101	...	103	103	....	...	538	538	538
Rockwood ... Hay 27	....	....	....	....	....	111	111	48	48	648	648	128	128	...	104	104	....	...	684	684	684
28 Shady Grove, Dee B. Martin	....	....	....	....	....	**104**	**104**	**44**	**44**	**605**	**605**	**119**	**119**	...	**150**	**150**	....	...	**637**	**637**	**637**
Peachtree ... Hay 24	....	....	....	....	....	22	22	9	9	127	127	25	25	...	32	32	....	...	134	134	134
Shady Grove ... Hay 28	....	....	....	....	....	82	82	35	35	478	478	94	94	...	118	118	....	...	503	503	503

CHARGE, CHURCH AND PASTOR	List Number	MINISTERIAL SUP. — LOCAL CHURCH					MINISTERIAL SUPPORT—OTHER THAN LOCAL CHURCH								CONNECTIONAL FUND					BENEVOLENCES		
		Travel Allowance Paid Associate(s) 38b	Travel Allowance—Total Paid 38c	Utilities Paid—Pastor 39a	Utilities Paid—Associate(s) 39b	Utilities—Total Paid 39c	District Superintendents' Fund—Apportioned 40a	District Superintendents' Fund—Paid 40b	Episcopal Fund—Apportioned 41a	Episcopal Fund—Paid 41b	Conference Claimants' Fund—Apportioned 42a	Conference Claimants' Fund—Paid 42b	Minimum Salary Fund—Apportioned 43a	Minimum Salary Fund—Paid 43b	General Administration Fund—Paid 45b	Jurisdictional Area, Conference, District Administration—Apportioned 46a	Jurisdictional Area, Conference, District Administration—Paid 46b	Interdenominational Cooperation Fund—Paid 47b	Temporary General Aid Fund—Paid 48b	World Service and Conference Benevolences—Apportioned 50a	World Service and Conference Benevolences—Accepted 50b	World Service and Conference Benevolences—Paid 50c
29 Shooting Creek, J. Harry Hawk		....	....	....	....	....	121	121	52	52	705	705	139	139	...	137	....	....	...	744	744	744
Bethel	Cla 10	....	....	....	....	....	....	....	....	....	....	....	....	....	...	....	....	....	...	....	....	....
Ledford's Chapel	Cla 3	....	....	....	....	....	44	44	19	19	254	254	50	50	...	49	....	....	...	268	268	268
Marshall's Chapel	Cla 4	....	....	....	....	....	27	27	12	12	162	162	32	32	...	32	....	....	...	171	171	171
Myers Chapel	Cla 5	....	....	....	....	....	44	44	19	19	254	254	50	50	...	49	....	....	...	268	268	268
Tusquitte	Cla 9	....	....	....	....	....	6	6	2	2	35	35	7	7	...	7	....	....	...	37	37	37
30 Sylva: **First,** Tom L. Cassady	Jac 10	....	1000	....	....	....	364	364	154	154	2118	2118	418	418	...	260	260	....	...	2230	2230	2230
31 Sylva Circuit, E. H. Goode		....	....	....	....	....	130	130	55	55	756	756	149	149	...	108	....	....	...	977	797	797
Love's Chapel	Jac 6	....	....	....	....	....	65	65	27	27	378	378	74	74	...	54	....	....	...	399	399	399
Wesleyanna	Jac 12	....	....	....	....	....	42	42	18	18	242	242	48	48	...	35	....	....	...	255	255	255
Wesley Chapel	Jac 13	....	....	....	....	....	23	23	10	10	136	136	27	27	...	19	....	....	...	143	143	143
32 Waynesville: First, Robert J. Ralls	Hay 14	....	1500	800	....	800	815	815	346	346	4735	4735	935	935	...	345	345	....	...	4991	4991	4991
33 Webster Circuit, Guy H. Godfrey		....	....	36	....	36	82	82	35	35	480	480	94	94	...	81	81	....	...	505	505	505
East La Porte	Jac 5	....	....	12	....	12	25	25	11	11	144	144	28	28	...	19	19	....	...	151	151	151
John's Creek	Jac 15	....	....	....	....	....	8	8	3	3	48	48	10	10	...	6	6	....	...	50	50	50
Speedwell	Jac 9	....	....	12	....	12	24	24	11	11	144	144	28	28	...	26	26	....	...	152	152	152
Webster	Jac 11	....	....	12	....	12	25	25	10	10	144	144	28	28	...	30	30	....	...	152	152	152
34 West Macon Circuit, W. T. Haselden		....	1110	....	....	....	191	196	81	83	1108	1138	219	225	...	189	....	....	...	1168	1168	1200
Gillespie's Chapel	Mac 7	....	....	....	....	....	....	5	....	2	....	30	....	6	...	....	....	....	...	....	....	32
Louisa	Mac 11	....	340	....	....	....	26	26	11	11	153	153	30	30	...	24	....	....	...	161	161	161
Maiden's Chapel	Mac 12	....	....	....	....	....	22	22	9	9	127	127	25	25	...	15	....	....	...	134	134	134
Memorial	Mac 13	....	620	....	....	....	104	104	44	44	599	599	119	119	...	102	....	....	...	632	632	632
Patton's	Mac 15	....	150	....	....	....	39	39	17	17	229	229	45	45	...	48	....	....	...	241	241	241
35 Whittier Circuit, B. L. Lindsey		....	405	374	....	374	100	100	42	42	579	579	114	114	...	97	97	....	...	611	611	611
Olivet	Jac 7	....	30	75	....	75	25	25	11	11	145	145	28	28	...	24	24	....	...	153	153	153
Shoal Creek	Jac 8	....	....	....	....	....	....	....	....	....	....	....	....	....	...	....	....	....	...	....	....	....
Whittier	Jac 14	....	375	299	....	299	75	75	31	31	434	434	86	86	...	73	73	....	...	458	458	458
District Property		....	....	....	....	....	....	....	....	....	....	....	....	....	...	....	....	....	...	.....	....	....
Total			12578	8251		8251	7981	7986	3387	3389	46406	46438	9160	9166		6988	6374	111		48914	48914	48347
Total Last Year			12032	6267		6267	7538	7529	3113	3108	43197	43162	9656	9612		6585	5417	126		48463	48463	47012
Increase			546	1984		1984	443	457	274	281	3209	3276				403	957			451	451	1335
Decrease													496	446				15				

List Number	CHARGE, CHURCH AND PASTOR	BENEVOLENCES								OTHER CONFERENCE BENEVOLENCES									69
		52 World Service Special Gifts	53 General Advance Specials	54 One Great Hour of Sharing	55 Fellowship of Suffering and Service	56 United Methodist Student Day	57 Youth Service Fund	58 Race Relations Sunday	59 Fund for Reconciliation	60 Christian Education Sunday	61 Higher Education	62 Conference Advance Specials	63 Hospitals and Golden Cross	64 Homes for Children, Youth and Aged	65 Commitment Day	66 Builders' Club	67 District Missions, $1.00 Per Member	68 All Other Benevolences	Grand Total Paid (lines 30-68)
1	**Andrews,** Harry R. Sellers, Jr. ..... Che 1	....	62	19	8	9	50	12	37	18	1361	165	43	602	9	90	325	....	27056
2	**Bethel,** Thomas W. Weeks	....	....	....	....	6	....	61	....	13	990	....	31	437	7	25	59	....	13820
	Bethel ..... Hay 2	....	....	....	....	5	....	45	....	10	792	....	25	349	6	10	....	....	11119
	Piney Grove ..... Hay 26	....	....	....	....	1	....	16	....	3	198	....	6	88	1	15	59	....	2701
3	**Bryson City,** Joseph R. Morris	....	....	....	....	4	....	45	....	8	615	28	19	272	4	45	....	....	34297
	Bryson City ..... Swa 2	....	....	....	....	4	....	45	....	8	615	28	19	272	4	45	....	....	34297
	Maple Springs ..... Swa 3	....	....	....	....	....	....	....	....	....	....	....	....	....	....	....	....	....	....
4	Canton: **Central,** Ralph L. Reed ..... Hay 3	....	3275	100	....	29	150	270	61	63	4650	100	145	2056	32	260	887	....	59605
5	**First,** Tracy H. Streater, Sr. ..... Hay 13	....	100	....	25	11	58	115	....	23	1707	....	53	755	12	30	430	90	24084
6	**Cashiers,** Rickey W. Mills	....	50	....	18	4	....	52	60	9	643	50	20	285	4	55	112	....	14727
	Cashiers ..... Jac 1	....	50	....	18	4	....	52	60	9	643	50	20	285	4	55	112	....	14481
	Lake Toxaway ..... Tra 3	....	....	....	....	....	....	....	....	....	....	....	....	....	....	....	....	....	246
7	**Cherokee,** R. H. Eanes, Jr.	....	....	85	....	2	....	....	....	4	322	....	10	142	2	30	206	....	30589
	Big Cove ..... Swa 1	....	....	....	....	....	....	....	....	....	....	....	....	....	....	....	....	....	....
	Cherokee ..... Jac 2	....	....	85	....	2	....	....	....	4	322	....	10	142	2	30	206	....	30589
8	Clyde: **Central,** J. O. Dowdle, Jr. .... Hay 4	....	860	25	25	10	....	132	163	22	1633	50	51	722	11	15	360	25	26212
9	**Crabtree,** Mrs. M. B. McCrary	....	39	....	....	5	....	....	....	11	816	34	26	361	5	15	218	....	15445
	Crabtree ..... Hay 5	....	16	....	....	2	....	....	....	4	327	15	10	145	2	15	91	....	4696
	Davis Chapel ..... Hay 6	....	4	....	....	1	....	....	....	1	81	....	3	36	1	....	32	....	1089
	Fincher's Chapel ..... Hay 11	....	10	....	....	1	....	....	....	3	220	10	7	97	1	....	32	....	3185
	Mt. Zion ..... Hay 23	....	9	....	....	1	....	....	....	3	188	9	6	83	1	....	63	....	6475
10	**Cullowhee,** James C. Gilland ..... Jac 3	....	150	20	20	7	50	88	191	15	1088	100	34	481	8	165	244	....	24799
11	**Elizabeth Chapel, Maple Grove,** H. D. Noblitt	....	165	35	15	7	....	84	51	14	1064	....	33	471	7	45	309	....	22490
	Elizabeth Chapel ..... Hay 9	....	50	10	....	5	....	41	26	9	692	....	21	306	5	....	200	....	11032
	Maple Grove ..... Hay 21	....	115	25	15	2	....	43	25	5	372	....	12	165	2	45	109	....	11458
12	**Faith-Francis Cove,** R. B. Bullard, Jr.	....	....	....	....	4	....	46	....	8	569	....	18	251	4	30	197	....	10390
	Faith ..... Hay 10	....	....	....	....	2	....	23	....	4	285	....	9	125	2	15	129	....	4693
	Francis Cove ..... Hay 15	....	....	....	....	2	....	23	....	4	284	....	9	126	2	15	68	....	5697
13	**Fines Creek,** J. F. Broyles, Jr.	....	75	....	....	2	....	26	....	4	297	....	9	131	2	....	122	....	4595
	Fines Creek ..... Hay 12	....	25	....	....	1	....	9	....	2	110	....	3	47	1	....	46	....	1455
	Pine Grove ..... Hay 25	....	25	....	....	1	....	10	....	1	98	....	3	44	1	....	48	....	1511
	Spring Creek ..... Mad 10	....	25	....	....	....	....	7	....	1	89	....	3	40	....	....	28	....	1629
14	Franklin: **First,** Robin Hurley	....	300	19	79	12	....	166	677	28	2053	85	64	908	14	60	553	....	31945
	Franklin: First ..... Mac 6	....	300	19	79	11	....	157	677	26	1942	85	60	858	13	60	516	....	30366
	Iotla ..... Mac 10	....	....	....	....	1	....	9	....	2	111	....	4	50	1	....	37	....	1579

List Number	CHARGE, CHURCH AND PASTOR	BENEVOLENCES								OTHER CONFERENCE BENEVOLENCES									69
		52 World Service Special Gifts	53 General Advance Specials	54 One Great Hour of Sharing	55 Fellowship of Suffering and Service	56 United Methodist Student Day	57 Youth Service Fund	58 Race Relations Sunday	59 Fund for Reconciliation	60 Christian Education Sunday	61 Higher Education	62 Conference Advance Specials	63 Hospitals and Golden Cross	64 Homes for Children, Youth and Aged	65 Commitment Day	66 Builders' Club	67 District Missions, $1.00 Per Member	68 All Other Benevolences	Grand Total Paid (lines 30-68)
15	**Franklin Circuit,** Lee W. Dunlap	....	100	45	9	8	....	148	146	16	1212	....	38	536	8	45	426	....	18608
	Bethel ... Mac 2	....	100	45	9	3	....	91	....	5	370	....	11	163	2	35	128	....	5427
	Clark's Chapel ... Mac 4	....	....	....	....	2	....	35	....	5	416	....	13	184	3	5	146	....	5317
	Hickory Knoll ... Mac 8	....	....	....	....	1	....	7	....	2	116	....	4	52	1	....	42	....	1535
	Riverview ... Mac 16	....	....	....	....	....	....	....	....	....	....	....	....	....	....	....	....	....	....
	Snow Hill ... Mac 19	....	....	....	....	2	....	15	146	4	310	....	10	137	2	5	110	....	6329
16	**Hayesville Parish,** John M. Burton	....	410	40	35	12	....	128	250	25	1855	215	58	821	13	70	486	....	30416
	Hayesville: First ... Cla 1	....	350	30	30	8	....	100	250	16	1162	150	36	515	8	70	236	....	19849
	Hickory Stand ... Cla 2	....	....	5	....	1	....	20	....	1	104	5	3	45	1	....	67	....	1356
	Oak Forest ... Cla 6	....	60	5	5	2	....	....	....	5	347	60	11	153	2	....	100	....	5441
	Ogden ... Cla 7	....	....	....	....	1	....	....	....	2	173	....	6	77	1	....	16	....	1709
	Sweetwater ... Cla 8	....	....	....	....	....	....	8	....	1	69	....	2	31	1	....	67	....	2061
17	**Highlands,** J. M. Aldridge, Jr. ... Mac 9	....	150	37	80	4	....	134	15	9	668	264	21	295	4	45	132	....	15858
18	**Long's Chapel,** C. Dwight Pyatt ... Hay 18	....	3529	95	118	12	105	187	135	27	2004	98	63	885	14	225	426	....	33442
19	**Macon Circuit,**	....	....	100	....	6	....	81	....	12	915	....	29	405	6	30	252	71	13478
	Asbury ... Mac 1	....	....	28	....	2	....	23	....	4	311	....	10	138	2	....	147	21	5054
	Dryman's Chapel ... Mac 5	....	....	12	....	1	....	15	....	2	128	....	4	56	1	....	45	10	1793
	Mulberry ... Mac 14	....	....	10	....	1	....	21	....	2	183	....	6	81	1	....	61	20	2638
	Union ... Mac 20	....	....	50	....	2	....	22	....	4	293	....	9	130	2	30	99	20	3993
20	**Maggie Valley,** George H. Winecoff	17	....	....	....	6	....	....	....	12	881	31	27	391	5	....	281	84	22810
	Dellwood ... Hay 7	17	....	....	....	4	....	....	....	7	532	21	16	236	3	....	107	42	10675
	Maggie ... Hay 20	....	....	....	....	2	....	....	....	5	349	10	11	155	2	....	174	42	12135
21	**Morning Star,** Joseph W. Lasley ... Hay 22	....	345	....	32	9	50	122	....	20	1509	25	47	677	10	55	416	....	23762
22	**Murphy,** W. T. Hawkins ... Che 3	....	200	....	48	12	143	164	100	28	2028	110	64	896	14	120	448	....	44158
23	**Murphy Circuit,** James R. Westmoreland	....	200	25	33	6	....	70	100	13	964	26	30	427	7	90	439	50	14479
	Belview ... Che 2	....	40	25	17	1	....	25	19	2	185	4	6	83	1	30	75	7	4028
	Hampton Memorial ... Che 4	....	20	....	....	1	....	10	6	1	82	3	3	36	....	....	25	1	875
	Maggie's Chapel ... Che 5	....	8	....	....	....	....	....	6	1	44	3	1	19	1	....	10	7	423
	Martin's Creek ... Che 6	....	6	....	....	....	....	....	6	1	38	3	1	18	1	....	32	7	490
	Peachtree ... Che 7	....	33	....	....	1	....	15	6	2	151	3	5	67	1	....	70	7	1793
	Ranger ... Che 8	....	34	....	....	1	....	....	19	2	167	3	5	73	1	15	75	7	2896
	Reid's Chapel ... Che 9	....	25	....	....	1	....	....	19	2	125	3	4	55	1	15	85	7	1633
	Tomotla ... Che 10	....	34	....	16	1	....	20	19	2	172	4	5	76	1	30	67	7	2341
24	**Pigeon Valley,** C. W. Clubb	....	10	15	....	6	....	51	....	12	890	24	28	394	6	30	221	....	16007
	Cruso ... Hay 8	....	10	15	....	1	....	10	....	2	178	10	6	79	1	....	46	....	4505
	Long's ... Hay 17	....	....	....	....	5	....	41	....	10	712	14	22	315	5	30	175	....	11502

25 Plains, R. L. Smith, Jr.	....	75	....	....	8	....	....	93	16	1238	66	39	549	9	15	329	....	20053
Louisa Chapel ... Hay 19	....	....	....	....	2	....	....	....	3	248	....	8	111	2	....	125	....	4566
Plains ... Hay 29	....	75	....	....	6	....	....	93	13	990	66	31	438	7	15	204	....	15487
26 Robbinsville, M. Loy Kennedy ... Grm 1	50	50	....	....	6	....	80	....	13	990	100	31	437	7	30	158	....	13172
27 Rockwood-Beaverdam, Ned B. Owens	....	258	55	45	7	15	91	46	15	1138	48	36	503	8	130	301	....	21458
Beaverdam ... Hay 1	....	100	19	23	3	15	45	21	7	501	26	16	221	4	45	133	....	10152
Rockwood ... Hay 27	....	158	36	22	4	....	46	25	8	637	22	20	282	4	85	168	....	11306
28 Shady Grove, Dee B. Martin	....	....	....	4	....	....	....	....	8	594	8	19	262	4	....	171	30	10828
Peachtree ... Hay 24	....	....	....	1	....	....	....	....	2	125	....	4	55	1	....	35	....	3255
Shady Grove ... Hay 28	....	....	....	3	....	....	....	....	6	469	8	15	207	3	....	136	30	7573
29 Shooting Creek, J. Harry Hawk	....	....	....	....	4	....	....	....	9	693	....	22	306	3	5	129	....	9882
Bethel ... Cla 10	....	....	....	....	....	....	....	....	....	....	....	....	....	....	....	....	....	180
Ledford's Chapel ... Cla 3	....	....	....	....	1	....	....	....	3	249	....	8	110	....	5	69	....	3622
Marshall's Chapel ... Cla 4	....	....	....	....	1	....	....	....	2	160	....	5	71	1	....	46	....	2356
Myers Chapel ... Cla 5	....	....	....	....	1	....	....	....	3	249	....	8	110	2	....	....	....	3230
Tusquitte ... Cla 9	....	....	....	....	1	....	....	....	1	35	....	1	15	....	....	14	....	494
30 Sylva: **First,** Tom L. Cassady ... Jac 10	50	100	....	....	12	....	103	....	28	2078	....	64	920	14	265	367	....	29534
31 Sylva Circuit, E. H. Goode	....	....	....	3	5	....	....	....	10	742	....	23	328	5	5	291	60	11128
Love's Chapel ... Jac 6	....	....	....	2	2	....	....	....	5	371	....	12	164	3	5	116	30	6492
Wesleyanna ... Jac 12	....	....	....	....	2	....	....	....	3	237	....	7	105	1	....	130	18	2999
Wesley Chapel ... Jac 13	....	....	....	1	1	....	....	....	2	134	....	4	59	1	....	45	12	1637
32 Waynesville: First, Robert J. Ralls ... Hay 14	....	3325	363	149	30	....	376	493	63	4650	1000	146	2056	33	570	914	....	102880
33 Webster Circuit, Guy H. Godfrey	....	....	....	....	3	....	5	....	6	470	....	15	207	3	....	189	....	8208
East La Porte ... Jac 5	....	....	....	....	1	....	1	....	2	141	....	5	61	1	....	32	....	1500
John's Creek ... Jac 15	....	....	....	....	....	....	1	....	1	47	....	1	22	....	....	16	....	1317
Speedwell ... Jac 9	....	....	....	....	1	....	2	....	2	141	....	4	62	1	....	100	....	2676
Webster ... Jac 11	....	....	....	....	1	....	1	....	1	141	....	5	62	1	....	41	....	2715
34 West Macon Circuit, W. T. Haselden	....	48	32	....	7	....	21	50	15	1118	12	35	494	9	121	390	....	94386
Gillespie's Chapel ... Mac 7	....	....	....	....	....	....	....	....	....	30	....	1	13	1	....	....	....	1083
Louisa ... Mac 11	....	16	10	....	1	....	5	....	2	150	4	5	67	1	....	72	....	3587
Maiden's Chapel ... Mac 12	....	....	5	....	....	....	5	....	2	125	....	4	54	1	....	65	....	1269
Memorial ... Mac 13	....	16	5	....	4	....	11	....	8	589	4	18	261	4	121	186	....	85019
Patton's ... Mac 15	....	16	12	....	2	....	....	50	3	224	4	7	99	2	....	67	....	3428
35 Whittier Circuit, B. L. Lindsey	....	130	10	17	4	....	38	25	8	569	27	18	251	4	75	161	....	10895
Olivet ... Jac 7	....	....	....	7	1	....	3	....	2	142	2	4	63	1	....	40	....	1962
Shoal Creek ... Jac 8	....	....	....	....	....	....	....	....	....	....	....	....	....	....	....	....	....	....
Whittier ... Jac 14	....	130	10	10	3	....	35	25	6	427	25	14	188	3	75	121	....	8933
District Property	....	....	....	....	....	....	....	....	....	....	....	....	....	....	....	....	....	....
Total	117	14006	1120	763	279	621	2896	2693	605	45014	2666	1409	19914	307	2791	11049	410	905496
Total Last Year	1138	16825	603	665	282	628	176	6145	566	43894	1041	1298	19302	290	2270	10884	661	814454
Increase			517	98			2720		39	1120	1625	111	612	17	521	165		91042
Decrease	1021	2819			3	7		3452									251	

List Number	CHARGE, CHURCH AND PASTOR	CHURCH MEMBERSHIP												CHURCH SCHOOL								W.S.C.S.		
		1 Total Members Reported at Close of Last Year	2 Received this Year on Confession of Faith or Restored	3 Received from Other United Methodist Churches	4 Received from Other Denominations	5 Removed by Charge Conference Action or Withdrawn	6 Removed by Transfer to Other United Methodist Churches	7 Removed by Transfer to Other Denominations	8 Removed by Death	9 Total Members at Close of This Year	10 Average Attendance at the Principal Weekly Worship Service(s)	11 Number of Persons Baptized This Year (all ages)	12 Preparatory Members Now on Roll (all baptized children under 16)	13 Number of Leaders	14 Children (birth through sixth grade) in All Classes and Groups	15 Youth	16 Adults	17 Total Church School Membership	18 Average Attendance	19 Number of Ongoing Classes and Groups for Learning	20 Number of Short-term Classes and Groups for Learning	21 Membership of Society (incl. Wesleyan Service Guild)	22 Amount Paid for Local Church and Community Work	23 United Methodist Men Group
1	**Brookstown-Old Town,** Douglas Butler	334	9	3	5	....	24	16	2	309	155	9	47	30	80	35	95	240	25	10	5	47	695	1
	Brookstown ... For 6	252	9	3	5	....	10	3	2	254	140	9	32	30	80	35	95	240	25	10	5	47	695	1
	Old Town ... For 57	82	....	....	....	....	14	13	....	55	15	....	15	....	....	....	....	....	....	....	....	....	....	....
2	**Clemmons,** Oren R. Edmonds ... For 13	222	14	4	4	....	10	....	....	234	150	7	47	28	88	44	110	270	140	21	10	20	100	....
3	**Concord-Sharon,** Richard B. Jarrett ...	405	5	2	1	22	4	9	3	375	165	3	33	34	74	32	120	260	160	24	2	57	700	....
	Concord ... For 14	158	1	....	....	3	....	3	1	152	65	1	10	14	23	16	44	97	65	10	1	17	300	....
	Sharon ... For 49	247	4	2	1	19	4	6	2	223	100	2	23	20	51	16	76	163	95	14	1	40	400	....
	Kernersville:																							
4	**Cherry Street-Pine Grove,** O. E. Merritt	308	5	7	....	1	....	....	2	317	210	5	21	24	50	37	102	213	75	....	....	68	278	....
	Cherry Street ... For 11	149	2	5	....	1	....	....	1	154	100	2	8	12	35	17	37	101	75	....	....	40	158	....
	Pine Grove ... For 44	159	3	2	....	....	....	....	1	163	110	3	13	12	15	20	65	112	....	....	....	28	120	....
5	**Kernersville-Advance,** Clifton Scott ...	91	1	....	....	....	....	....	1	91	55	13	40	9	50	15	27	101	60	5	....	30	240	1
	Advance ... Dav 25	33	1	....	....	....	....	....	1	33	25	13	15	4	15	4	11	34	25	2	....	15	....	1
	Kernersville ... For 63	58	....	....	....	....	....	....	....	58	30	....	25	5	35	11	16	67	35	3	....	15	240	....
6	**Main Street,** Donald Ellis ... For 28	528	12	30	17	3	12	3	2	567	247	14	96	43	112	54	140	349	150	24	14	120	658	1
7	**Lewisville,** Sam B. Moss ...	433	8	3	....	....	6	6	5	427	177	7	40	36	68	55	165	324	160	29	18	65	526	....
	Lewisville ... For 26	320	6	2	....	....	6	6	3	313	120	5	14	21	42	42	107	212	101	18	11	43	418	....
	Union ... For 54	113	2	1	....	....	....	....	2	114	57	2	26	15	26	13	58	112	59	11	7	22	108	....
8	**Pine Grove,** J. E. Cochran ... For 45	524	14	11	4	....	6	11	2	534	222	13	59	52	188	60	187	487	246	36	19	54	400	....
9	**Sedge Garden,** John J. Powell ... For 48	660	19	10	5	4	14	4	4	668	356	13	105	56	329	101	264	750	541	31	11	75	662	1
	Walkertown:																							
10	**Love's,** John A. Lowder ... For 27	684	21	10	5	1	6	....	7	706	225	24	54	33	106	76	225	440	273	32	16	88	452	1
11	**Morris Chapel,** James T. Ingram ... For 31	442	6	....	1	3	6	5	7	428	....	4	38	33	75	50	235	393	225	23	4	70	816	1
	Winston-Salem:																							
12	**Ardmore,** George Thompson ... For 3	1753	13	38	5	7	62	12	16	1712	493	14	293	94	448	180	470	1192	940	38	15	240	660	1
13	**Burkhead,** D. W. Haynes ... For 8	840	3	60	14	....	28	9	14	866	350	3	85	83	276	74	368	801	403	21	5	110	75	....
14	**Centenary,** Ernest A. Fitzgerald ... For 9	3272	70	76	35	4	49	17	29	3354	735	36	450	195	534	340	767	1836	734	48	41	735	1025	....
15	**Central Terrace,** Joel T. Key ... For 10	514	1	2	1	8	11	7	4	488	210	5	41	33	61	59	184	337	182	15	6	76	372	1
16	**Children's Home,** A. L. Chamblee, Jr. For 12	532	18	7	2	....	12	1	1	545	215	18	11	22	88	141	20	271	245	18	2	29	61	....
17	**Crews,** Homer A. Barker ... For 15	433	....	4	5	....	1	....	2	439	165	2	58	22	81	48	189	340	186	26	15	57	50	1
18	**Grace-Bethel,** Dallas M. Rush ...	309	2	13	4	9	13	4	4	298	39	4	30	43	68	31	105	247	151	12	9	55	660	1
	Bethel ... For 4	237	2	5	4	....	2	....	3	243	....	4	11	31	54	22	103	210	125	8	3	43	490	1
	Grace ... For 19	72	....	8	....	9	11	4	1	55	39	....	19	12	14	9	2	37	26	4	6	12	170	....

19 Greene Street and Contact Director, Kenneth M. Johnson ..... For 20	351	7	4	3	1	7	3	8	346	119	2	33	17	38	30	125	210	85	10	1	62	682	1
20 Konnoak Hills, J. C. Smith ..... For 25	305	2	4	1	2	10	7	....	293	115	2	39	18	43	39	82	182	110	20	9	45	610	1
21 Maple Springs, L. D. Wilkinson ..... For 29	775	29	32	16	1	14	2	3	832	384	16	127	66	259	105	294	724	421	31	15	126	125	1
22 Marvin, J. T. Frazier, Jr. ..... For 30	340	3	....	1	....	10	8	2	324	104	5	27	20	43	29	110	202	105	10	3	66	663	1
23 Mount Carmel, F. W. D. Bangle .... For 33	370	25	18	9	....	2	6	7	407	146	25	19	19	122	56	134	331	143	29	7	56	574	1
24 Mount Pleasant-Harmony Grove, J. A. Law..	465	2	2	....	2	12	3	10	442	188	2	20	32	56	88	204	380	187	44	15	71	1104	1
Harmony Grove ..... For 22	99	....	....	....	....	3	2	....	94	40	....	3	9	15	5	51	80	41	7	5	14	94	....
Mount Pleasant ..... For 36	366	2	2	....	2	9	1	10	348	148	2	17	23	41	83	153	300	146	37	10	57	1010	1
25 Mount Tabor, John K. Miller ..... For 37	972	11	35	7	4	16	12	6	987	387	14	44	70	153	81	253	557	320	9	8	120	1350	1
26 New Hope, W. A. Rock, Jr. ..... For 38	497	19	31	12	10	17	7	2	523	211	11	69	51	241	98	182	572	297	29	11	76	1273	....
27 Oak Summit, H. S. Carter ..... For 40	390	1	....	....	....	3	1	3	384	131	1	23	31	48	44	115	238	160	19	11	43	1348	....
28 Ogborn Memorial, J. H. Billings .... For 41	309	8	5	....	....	7	2	3	310	140	7	23	30	54	27	153	264	133	3	5	67	323	....
29 Pisgah-Hiatt Memorial, W. E. Ryals	391	1	1	2	20	2	3	6	364	155	1	17	19	55	19	119	212	145	23	4	44	534	1
Hiatt Memorial ..... For 23	88	1	1	2	4	....	1	1	86	50	1	5	5	20	2	30	57	40	3	1	16	309	....
Pisgah ..... For 34	303	....	....	....	16	2	2	5	278	105	....	12	14	35	17	89	155	105	20	3	28	225	1
30 St. Andrews-Walnut Cove, L. M. Mayfield...	264	7	8	1	....	2	....	5	273	235	21	47	20	78	62	50	210	80	....	3	93	700	1
St. Andrews ..... For 61	226	5	7	1	....	2	....	4	233	200	11	32	10	38	36	30	114	40	....	3	73	650	1
Walnut Cove ..... Sto 17	38	2	1	....	....	....	....	1	40	35	10	15	10	40	26	20	96	40	....	....	20	50	....
31 Saints Home, W. R. Crawford ..... For 65	198	1	2	2	1	1	1	3	197	102	2	31	20	25	15	17	77	30	....	....	54	500	1
32 Saint Paul, J. W. Gwyn, Sr. ..... For 64	568	....	....	....	....	2	2	15	549	325	....	66	24	75	60	85	244	175	6	5	170	1196	1
33 Trinity, G. W. Bumgarner ..... For 53	276	25	13	12	18	11	2	2	293	153	8	43	17	76	56	119	268	125	16	6	39	150	1
34 Union Ridge, A. R. Livengood ..... For 55	294	4	2	3	....	3	19	2	279	125	5	33	20	45	53	55	173	95	15	7	40	364	....
35 Wesley Memorial-Hanes, D. Leon Stubbs ...	544	7	6	11	....	19	7	10	532	235	6	111	84	139	71	176	470	249	34	10	66	1783	1
Hanes ..... For 21	143	1	....	2	....	2	1	4	139	55	1	20	12	24	11	46	93	48	9	2	13	141	....
Wesley Memorial ..... For 56	401	6	6	9	....	17	6	6	393	180	5	91	72	115	60	130	377	201	25	8	53	1642	1
District Property	....	....	....	....	....	....	....	....	....	....	....	....	....	....	....	....	....	....	....	....	....	....	....
Total	19593	373	443	188	121	402	189	192	19693	7424	322	2320	1428	4326	2365	6046	14165	7756	711	312	3234	21709	23
Total Last Year	19446	382	433	133	120	327	174	180	19593	7363	321	2045	1548	4491	2511	6509	15059	7929	701	318	3385	22210	26
Increase	147		10	55	1	75	15	12	100	61	1	275							10				
Decrease		9											120	165	146	463	894	173		6	151	501	3

List Number	CHARGE, CHURCH AND PASTOR	PROPERTY AND OTHER ASSETS					LOCAL CHURCH EXPENDITURES						MINISTERIAL SUPPORT—LOCAL CHURCH					
		24 Value of Church, Land, Buildings and Equipment	25 Value of Church-owned Parsonages and Furniture	26 Value of Other Assets (cash, bonds, other property, etc.)	27 Unpaid Balance on Indebtedness on Items 24, 25, 26	28 Balance of Other Indebtedness (current expenses, etc.)	30 Principal and Interest on Indebtedness, Loans, Mortgages, etc.	31 Buildings and Improvements (not including funds borrowed)	32 Church School: Lesson Materials, Supplies, Administration, etc.	33 Other Current Expenses, etc.	34 W.S.C.S.	35 Miscellaneous Benevolences	36a Pastor's Salary—Amount Set	36b Pastor's Salary—Amount Paid	37a Associate(s) Salary—Amount Set	37b Associate(s) Salary—Amount Paid	37c Total Paid—36b + 37b	38a Travel Allowance Paid Pastor
1	**Brookstown-Old Town,** Douglas Butler	120000	35190	595	200	....	2044	192	735	6420	687	754	7000	7000	....	....	7000	625
	Brookstown ... For 6	75000	25000	595	200	....	2044	192	680	4493	687	724	4300	4300	....	....	4300	625
	Old Town ... For 57	45000	10190	....	....	....	....	....	55	1927	....	30	2700	2700	....	....	2700	....
2	**Clemmons,** Oren R. Edmonds ... For 13	66500	17000	1500	....	....	....	1209	1856	4244	....	206	8025	8025	....	....	8025	....
3	**Concord-Sharon,** Richard B. Jarrett	270000	19000	3265	132000	....	16853	16028	889	8137	415	267	7904	7904	....	....	7904	....
	Concord ... For 14	36000	....	....	....	....	....	16028	531	1641	84	138	2304	2304	....	....	2304	....
	Sharon ... For 49	234000	19000	3265	132000	....	16853	....	358	6496	331	129	5600	5600	....	....	5600	....
	Kernersville:																	
4	**Cherry Street-Pine Grove,** O. E. Merritt	140000	7550	....	8000	....	2740	1841	1005	5081	482	2482	6800	6800	....	....	6800	....
	Cherry Street ... For 11	87000	3800	....	8000	....	2740	1240	500	3393	212	494	3400	3400	....	....	3400	....
	Pine Grove ... For 44	53000	3750	....	....	....	....	601	505	1688	270	1988	3400	3400	....	....	3400	....
5	**Kernersville-Advance,** Clifton Scott	28000	....	25	....	....	....	1355	277	492	117	55	1600	1600	....	....	1600	....
	Advance ... Dav 25	15000	....	25	....	....	....	1105	75	227	55	31	1000	1000	....	....	1000	....
	Kernersville ... For 63	13000	....	....	....	....	....	250	202	265	62	24	600	600	....	....	600	....
6	**Main Street,** Donald Ellis ... For 28	425000	35000	12000	69314	....	15575	3999	839	7906	542	113	8500	8500	1820	1820	10320	1000
7	**Lewisville,** Sam B. Moss	259000	30500	20851	....	....	....	1375	2301	7180	704	621	8400	8400	....	....	8400	....
	Lewisville ... For 26	225000	30500	12045	....	....	....	....	1664	5858	389	280	6300	6300	....	....	6300	....
	Union ... For 54	34000	....	8806	....	....	....	1375	637	1322	315	341	2100	2100	....	....	2100	....
8	**Pine Grove,** J. E. Cochran ... For 45	350000	14700	14268	44629	....	21350	950	2220	11912	300	614	8275	8275	....	....	8275	....
9	**Sedge Garden,** John J. Powell ... For 48	460000	29000	25000	198293	....	24303	2715	2830	12131	682	1017	8400	8400	....	....	8400	....
	Walkertown:																	
10	**Love's,** John A. Lowder ... For 27	425000	28000	7000	....	....	....	2000	2362	16315	659	392	8500	8500	....	....	8500	1200
11	**Morris Chapel,** James T. Ingram ... For 31	222500	61000	26000	....	....	....	3889	2273	8928	715	89	7800	7800	....	....	7800	850
	Winston-Salem:																	
12	**Ardmore,** George Thompson ... For 3	922900	58000	20000	95530	....	45483	4443	7868	39321	4000	6906	12800	12800	14000	14000	26800	....
13	**Burkhead,** D. W. Haynes ... For 8	440000	86000	14709	123354	941	29809	....	5083	18870	1380	530	8750	8750	5500	5500	14250	1500
14	**Centenary,** Ernest A. Fitzgerald ... For 9	4525390	106500	130000	87630	....	81787	15777	53124	152892	10358	27193	15500	15958	16090	16469	32427	900
15	**Central Terrace,** Joel T. Key ... For 10	410000	42500	2752	18501	....	11111	1909	1367	8932	1099	160	7900	7900	....	....	7900	300
16	**Children's Home,** A. L. Chamblee, Jr. For 12	424000	17000	....	....	....	....	....	1985	1229	469	216	7665	8203	....	....	8203	200
17	**Crews,** Homer A. Barker ... For 15	221000	23500	....	....	....	....	831	1704	8618	408	808	8700	8700	....	....	8700	....
18	**Grace-Bethel,** Dallas M. Rush	154000	15000	23500	....	....	7561	1965	1155	5580	535	343	6100	6100	....	....	6100	....
	Bethel ... For 4	90000	....	23500	....	....	6961	1006	981	3985	372	302	3350	3350	....	....	3350	....
	Grace ... For 19	64000	15000	....	....	....	600	959	174	1595	163	41	2750	2750	....	....	2750	....

19 **Greene Street and Contact Director,** Kenneth M. Johnson ..... For 20	285550	39000	1069	26546	....	7951	....	539	8594	1110	236	8500	8500	....	....	8500	....
20 **Konnoak Hills,** J. C. Smith ..... For 25	175000	30000	....	27354	....	7256	960	905	2671	263	306	7000	7000	....	....	7000	....
21 **Maple Springs,** L. D. Wilkinson ..... For 29	572500	49400	17500	17224	....	14554	5241	9363	22337	1256	1494	9000	9208	....	....	9208	767
22 **Marvin,** J. T. Frazier, Jr. ..... For 30	338000	39200	4886	47926	....	8861	1808	750	6036	537	218	7500	7500	....	....	7500	....
23 **Mount Carmel,** F. W. D. Bangle .... For 33	140000	16000	....	....	....	....	2200	990	6865	185	662	7500	7500	....	....	7500	....
24 **Mount Pleasant-Harmony Grove,** J. A. Law..	264000	28250	....	15737	....	2160	4781	1201	3791	536	85	8000	8000	....	....	8000	....
Harmony Grove ..... For 22	27000	....	....	....	....	....	1225	321	1357	133	85	2400	2400	....	....	2400	....
Mount Pleasant ..... For 36	237000	28250	....	15737	....	2160	3556	880	2434	403	....	5600	5600	....	....	5600	....
25 **Mount Tabor,** John K. Miller ..... For 37	583000	45000	....	150000	....	32830	3570	3539	18331	946	1330	9500	9500	4500	4500	14000	700
26 **New Hope,** W. A. Rock, Jr. ..... For 38	260000	33000	13001	13287	....	1504	13862	4522	10076	500	1215	8100	8350	....	....	8350	....
27 **Oak Summit,** H. S. Carter ..... For 40	145000	25000	1500	....	....	....	1364	1397	7099	360	151	8000	8000	....	....	8000	....
28 **Ogborn Memorial,** J. H. Billings .... For 41	125000	20000	3000	....	....	....	360	932	6396	370	1110	7000	7000	....	....	7000	....
29 **Pisgah-Hiatt Memorial,** W. E. Ryals	172400	....	....	....	....	....	2353	496	7503	200	356	7500	7500	....	....	7500	....
Hiatt Memorial ..... For 23	70000	....	....	....	....	....	....	153	5250	25	76	2000	2000	....	....	2000	....
Pisgah ..... For 34	102400	27000	....	....	....	....	2353	343	2253	175	280	5500	5500	....	....	5500	....
30 **St. Andrews-Walnut Cove,** L. M. Mayfield...	210000	15000	15000	3324	....	952	400	775	4550	467	160	6730	6730	....	....	6730	600
St. Andrews ..... For 61	150000	15000	10000	3324	....	952	....	675	4050	427	135	6000	6000	....	....	6000	240
Walnut Cove ..... Sto 17	60000	....	5000	....	....	....	400	100	500	40	25	730	730	....	....	730	360
31 **Saints Home,** W. R. Crawford ..... For 65	100000	8000	....	3000	....	....	....	465	3949	....	17	5460	5460	....	....	5460	200
32 **Saint Paul,** J. W. Gwyn, Sr. ..... For 64	245000	55000	....	46255	....	6498	2000	1000	11004	1500	105	8500	8500	....	....	8500	600
33 **Trinity,** G. W. Bumgarner ..... For 53	345000	31000	5000	55910	....	6545	1286	701	7553	225	251	8010	8010	....	....	8010	300
34 **Union Ridge,** A. R. Livengood ..... For 55	195000	12000	....	2100	....	799	1176	863	5182	315	277	7200	7200	....	....	7200	....
35 **Wesley Memorial-Hanes,** D. Leon Stubbs ...	369000	55800	34800	....	....	1580	3728	2089	10577	668	812	9200	9200	....	....	9200	....
Hanes ..... For 21	84000	20800	29800	....	....	....	1903	230	2033	136	111	2500	2500	....	....	2500	....
Wesley Memorial ..... For 56	285000	35000	5000	....	....	1580	1825	1859	8544	532	701	6700	6700	....	....	6700	....
District Property	....	80000	100000	50000	....	....	....	....	....	....	....	....	....	....	....	....	....
Total	14387740	1207090	497221	1236114	941	350106	105567	120400	466702	32990	51631	281319	282773	41910	42289	325062	9742
Total Last Year	13456380	1197683	615691	1617147	14650	316089	99322	122857	431884	30637	38458	266575	267255	36200	36200	303455	7708
Increase	931360	9407	118470			34017	6245		34818	2353	13173	14744	15518	5710	6089	21607	2034
Decrease				381033	13709			2457									

List Number	CHARGE, CHURCH AND PASTOR	MINISTERIAL SUP. — LOCAL CHURCH					MINISTERIAL SUPPORT—OTHER THAN LOCAL CHURCH								CONNECTIONAL FUND					BENEVOLENCES		
		38b Travel Allowance Paid Associate(s)	38c Travel Allowance—Total Paid	39a Utilities Paid—Pastor	39b Utilities Paid—Associate(s)	39c Utilities—Total Paid	40a District Superintendents' Fund—Apportioned	40b District Superintendents' Fund—Paid	41a Episcopal Fund—Apportioned	41b Episcopal Fund—Paid	42a Conference Claimants' Fund—Apportioned	42b Conference Claimants' Fund—Paid	43a Minimum Salary Fund—Apportioned	43b Minimum Salary Fund—Paid	45b General Administration Fund—Paid	46a Jurisdictional Area, Conference, District Administration—Apportioned	46b Jurisdictional Area, Conference, District Administration—Paid	47b Interdenominational Cooperation Fund—Paid	48b Temporary General Aid Fund—Paid	50a World Service and Conference Benevolences—Apportioned	50b World Service and Conference Benevolences—Accepted	50c World Service and Conference Benevolences—Paid
1	**Brookstown-Old Town,** Douglas Butler	....	625	625	....	625	277	234	118	102	1612	1359	318	275	...	193	163	....	...	1700	1700	1444
	Brookstown ... For 6	....	625	625	....	625	234	234	102	102	1359	1359	275	275	...	163	163	....	...	1444	1444	1444
	Old Town ... For 57	....	....	....	....	....	43	....	16	....	253	....	43	....	...	30	....	....	...	256	256	....
2	**Clemmons,** Oren R. Edmonds ... For 13	....	....	....	....	....	169	169	72	72	982	982	194	194	...	119	119	....	...	1036	1036	1036
3	**Concord-Sharon,** Richard B. Jarrett	....	....	....	....	....	173	173	74	74	1008	1008	199	199	...	169	240	....	...	1062	1062	1062
	Concord ... For 14	....	....	....	....	....	72	72	32	32	408	408	82	82	...	121	70	....	...	430	430	430
	Sharon ... For 49	....	....	....	....	....	101	101	42	42	600	600	117	117	...	48	170	....	...	632	632	632
	Kernersville:																					
4	**Cherry Street-Pine Grove,** O. E. Merritt	....	....	....	....	....	230	230	98	98	1334	1334	264	264	...	169	169	....	...	1408	1408	1408
	Cherry Street ... For 11	....	....	....	....	....	115	115	49	49	667	667	132	132	...	84	84	....	...	704	704	704
	Pine Grove ... For 44	....	....	....	....	....	115	115	49	49	667	667	132	132	...	85	85	....	...	704	704	704
5	**Kernersville-Advance,** Clifton Scott	....	....	....	....	....	43	43	18	18	251	251	50	50	...	80	80	....	...	266	266	266
	Advance ... Dav 25	....	....	....	....	....	22	22	9	9	125	125	25	25	...	40	40	....	...	133	133	133
	Kernersville ... For 63	....	....	....	....	....	21	21	9	9	126	126	25	25	...	40	40	....	...	133	133	133
6	**Main Street,** Donald Ellis ... For 28	....	1000	500	....	500	347	347	147	147	2015	2015	398	398	...	271	....	....	...	2124	2124	2124
7	**Lewisville,** Sam B. Moss	....	....	133	....	133	321	321	136	136	1864	1864	368	368	...	237	203	....	...	1966	1966	1966
	Lewisville ... For 26	....	....	133	....	133	240	240	102	102	1398	1398	274	274	...	178	178	....	...	1475	1475	1475
	Union ... For 54	....	....	....	....	....	81	81	34	34	466	466	94	94	...	59	25	....	...	491	491	491
8	**Pine Grove,** J. E. Cochran ... For 45	....	....	....	....	....	217	217	92	92	1259	1259	249	249	...	169	240	....	...	1327	1327	1327
9	**Sedge Garden,** John J. Powell ... For 48	....	....	....	....	....	403	403	172	172	2243	2243	463	463	...	305	432	....	...	2470	2470	2470
	Walkertown:																					
10	**Love's,** John A. Lowder ... For 27	....	1200	....	....	....	533	533	227	227	3098	3098	612	612	...	380	549	....	...	3266	3266	3266
11	**Morris Chapel,** James T. Ingram ... For 31	....	850	350	....	350	303	303	129	129	1764	1764	348	348	...	164	164	....	...	1858	1858	1858
	Winston-Salem:																					
12	**Ardmore,** George Thompson ... For 3	....	....	....	....	....	1148	1148	488	488	6675	6675	1318	1318	...	997	997	....	...	7037	7037	7037
13	**Burkhead,** D. W. Haynes ... For 8	500	2000	750	500	1250	502	502	214	214	2921	2921	577	577	...	440	624	....	...	3081	3081	3081
14	**Centenary,** Ernest A. Fitzgerald ... For 9	1800	2700	1356	1221	2577	3977	3977	1689	1689	23125	23125	4565	4565	...	2830	2830	....	...	24377	24377	24377
15	**Central Terrace,** Joel T. Key ... For 10	....	300	300	....	300	399	399	170	170	2317	2317	458	458	...	339	339	....	...	2443	2443	2443
16	**Children's Home,** A. L. Chamblee, Jr. For 12	....	200	1500	....	1500	208	208	88	88	1209	1209	239	239	...	169	169	....	...	1275	1275	1275
17	**Crews,** Homer A. Barker ... For 15	....	....	....	....	....	320	320	136	136	1865	1865	368	368	...	237	336	....	...	1964	1964	1964
18	**Grace-Bethel,** Dallas M. Rush	....	....	....	....	....	143	143	61	61	832	832	164	164	...	100	145	....	...	877	877	877
	Bethel ... For 4	....	....	....	....	....	130	130	55	55	756	756	149	149	...	70	115	....	...	797	797	797
	Grace ... For 19	....	....	....	....	....	13	13	6	6	76	76	15	15	...	30	30	....	...	80	80	80

19 **Greene Street and Contact Director,** Kenneth M. Johnson ..... For 20	....	....	....	....	....	377	377	160	160	2192	2192	433	433	...	289	409	....	...	2310	2310	2310
20 **Konnoak Hills,** J. C. Smith ..... For 25	....	....	....	....	....	208	208	88	88	1209	1209	239	239	...	169	169	....	...	1275	1275	1275
21 **Maple Springs,** L. D. Wilkinson ..... For 29	....	767	1200	....	1200	680	680	289	289	3955	3955	781	781	...	524	743	277	...	4170	4170	4170
22 **Marvin,** J. T. Frazier, Jr. ..... For 30	....	....	500	....	500	295	295	125	125	1713	1713	338	338	...	237	237	....	...	1805	1805	1404
23 **Mount Carmel,** F. W. D. Bangle .... For 33	....	....	....	....	....	221	221	94	94	1284	1284	245	254	...	186	186	....	...	1354	1354	1354
24 **Mount Pleasant-Harmony Grove,** J. A. Law..	....	....	....	....	....	268	268	114	114	1564	1564	308	308	...	254	254	....	...	1647	1647	1647
Harmony Grove ..... For 22	....	....	....	....	....	85	85	36	36	495	495	97	97	...	102	102	....	...	521	521	521
Mount Pleasant ..... For 36	....	....	....	....	....	183	183	78	78	1069	1069	211	211	...	152	152	....	...	1126	1126	1126
25 **Mount Tabor,** John K. Miller ..... For 37	....	700	....	....	....	615	615	262	262	3576	3576	706	706	...	457	....	....	...	3771	3771	3771
26 **New Hope,** W. A. Rock, Jr. ..... For 38	....	....	....	....	....	347	347	147	147	2015	2015	398	398	...	254	275	....	...	2124	2124	2124
27 **Oak Summit,** H. S. Carter ..... For 40	....	....	....	....	....	325	325	138	138	1889	1889	373	373	...	237	336	....	...	1991	1991	1991
28 **Ogborn Memorial,** J. H. Billings .... For 41	....	....	....	....	....	243	243	103	103	1411	1411	278	278	...	237	237	....	...	1487	1487	1487
29 **Pisgah-Hiatt Memorial,** W. E. Ryals	....	....	....	....	....	247	247	105	105	1436	1436	283	283	...	186	186	....	...	1514	1514	1514
Hiatt Memorial ..... For 23	....	....	....	....	....	69	69	29	29	404	404	80	80	...	52	52	....	...	425	425	425
Pisgah ..... For 34	....	....	....	....	....	178	178	76	76	1032	1032	203	203	...	134	134	....	...	1089	1089	1089
30 **St. Andrews-Walnut Cove,** L. M. Mayfield...	....	600	480	....	480	186	186	79	79	1083	1083	214	214	...	136	360	....	...	1142	1142	1142
St. Andrews ..... For 61	....	240	480	....	480	160	160	68	68	932	932	184	184	...	126	350	....	...	983	983	983
Walnut Cove ..... Sto 17	....	360	....	....	....	26	26	11	11	151	151	30	30	...	10	10	....	...	159	159	159
31 **Saints Home,** W. R. Crawford ..... For 65	....	200	600	....	600	121	121	52	52	705	705	139	139	...	91	332	....	...	744	744	744
32 **Saint Paul,** J. W. Gwyn, Sr. ..... For 64	....	600	700	....	700	325	325	138	138	1889	1889	373	373	...	254	254	....	...	1991	1991	1991
33 **Trinity,** G. W. Bumgarner ..... For 53	....	300	....	....	....	195	195	83	83	1133	1133	224	224	...	186	186	....	...	1195	1195	1195
34 **Union Ridge,** A. R. Livengood ..... For 55	....	....	....	....	....	217	217	92	92	1259	1259	249	249	...	203	203	....	...	1327	1327	1327
35 **Wesley Memorial-Hanes,** D. Leon Stubbs ...	....	....	....	....	....	390	390	166	166	2267	2267	448	448	...	315	530	....	...	2390	2390	2390
Hanes ..... For 21	....	....	....	....	....	120	120	51	51	696	696	138	138	...	97	136	....	...	723	723	723
Wesley Memorial ..... For 56	....	....	....	....	....	270	270	115	115	1571	1571	310	310	...	218	394	....	...	1667	1667	1667
District Property	....	....	....	....	....	....	....	....	....	....	....	....	....	...	....	....	....	...	....	....	....
Total	2300	12042	8994	1721	10715	14973	14930	6364	6348	87054	86801	17190	17147		11583	12696	277		91774	91774	91117
Total Last Year	1800	9508	8367	1596	9963	14207	14169	5855	5839	81386	81170	18189	18112		12290	11799	200		91296	91296	86222
Increase	500	2534	627	125	752	766	761	509	509	5668	5631					897	77		478	478	4895
Decrease												999	965		707						

List Number	CHARGE, CHURCH AND PASTOR	BENEVOLENCES								OTHER CONFERENCE BENEVOLENCES									Grand Total Paid (lines 30-68)
		52 World Service Special Gifts	53 General Advance Specials	54 One Great Hour of Sharing	55 Fellowship of Suffering and Service	56 United Methodist Student Day	57 Youth Service Fund	58 Race Relations Sunday	59 Fund for Reconciliation	60 Christian Education Sunday	61 Higher Education	62 Conference Advance Specials	63 Hospitals and Golden Cross	64 Homes for Children, Youth and Aged	65 Commitment Day	66 Builders' Club	67 District Missions, $1.00 Per Member	68 All Other Benevolences	69
1	**Brookstown-Old Town,** Douglas Butler	....	150	....	28	8	....	25	50	18	1345	150	40	587	9	60	252	288	25669
	Brookstown For 6	....	150	....	28	8	....	25	50	18	1345	150	40	587	9	60	252	288	20957
	Old Town For 57	....	....	....	....	....	....	....	....	....	....	....	....	....	....	....	....	....	4712
2	**Clemmons,** Oren R. Edmonds For 13	....	....	....	....	6	25	27	....	13	964	....	30	427	7	25	222	....	19858
3	**Concord-Sharon,** Richard B. Jarrett	....	....	....	61	6	....	....	....	13	990	....	31	437	7	115	405	....	55314
	Concord For 14	....	....	....	16	2	....	....	....	5	401	....	12	178	3	20	158	....	22615
	Sharon For 49	....	....	....	45	4	....	....	....	8	589	....	19	259	4	95	247	....	32699
	Kernersville:																		
4	**Cherry Street-Pine Grove,** O. E. Merritt	....	....	....	....	8	....	....	....	18	1310	....	41	580	9	....	308	....	26208
	Cherry Street For 11	....	....	....	....	4	....	....	....	9	655	....	21	290	4	....	149	....	14862
	Pine Grove For 44	....	....	....	....	4	....	....	....	9	655	....	20	290	5	....	159	....	11346
5	**Kernersville-Advance,** Clifton Scott	....	....	....	....	2	1	....	....	3	247	....	8	110	2	....	91	....	5068
	Advance Dav 25	....	....	....	....	1	1	....	....	1	123	....	4	55	1	....	33	....	3066
	Kernersville For 63	....	....	....	....	1	....	....	....	2	124	....	4	55	1	....	58	....	2002
6	**Main Street,** Donald Ellis For 28	50	....	14	....	12	25	51	....	27	1978	....	62	876	14	110	528	....	49572
7	**Lewisville,** Sam B. Moss	....	516	86	40	11	....	64	70	25	1830	50	58	809	12	326	433	....	29902
	Lewisville For 26	....	280	58	40	8	....	35	40	18	1373	50	46	607	9	251	320	....	21426
	Union For 54	....	236	28	....	3	....	29	30	7	457	....	12	202	3	75	113	....	8476
8	**Pine Grove,** J. E. Cochran For 45	220	850	59	139	8	....	30	49	17	1236	....	39	547	9	115	524	....	52847
9	**Sedge Garden,** John J. Powell For 48	....	2000	....	75	14	40	200	672	31	2300	....	72	1017	15	195	660	....	65652
	Walkertown:																		
10	**Love's,** John A. Lowder For 27	42	676	....	79	19	....	250	....	41	3042	346	95	1346	21	160	684	....	46514
11	**Morris Chapel,** James T. Ingram For 31	....	300	68	34	11	....	64	100	23	1732	231	54	766	12	100	272	92	33319
	Winston-Salem:																		
12	**Ardmore,** George Thompson For 3	....	4050	325	227	41	10	400	....	88	6556	....	205	2899	45	556	1753	....	169639
13	**Burkhead,** D. W. Haynes For 8	....	820	....	....	18	....	158	....	38	2870	....	90	1269	20	....	840	....	87214
14	**Centenary,** Ernest A. Fitzgerald For 9	....	23150	....	500	142	600	....	4000	305	22711	....	710	10041	158	3535	3272	....	508522
15	**Central Terrace,** Joel T. Key For 10	....	....	....	50	14	....	75	15	31	2275	....	72	1006	15	165	514	....	43436
16	**Children's Home,** A. L. Chamblee, Jr. For 12	24	75	110	107	7	20	25	....	16	1188	25	37	525	8	65	41	....	19263
17	**Crews,** Homer A. Barker For 15	....	745	25	25	12	....	138	20	24	1831	....	57	810	13	70	433	....	30261
18	**Grace-Bethel,** Dallas M. Rush	....	25	....	31	5	....	70	....	11	816	....	25	361	5	60	309	....	27179
	Bethel For 4	....	....	....	15	5	....	50	....	10	742	....	23	328	5	....	237	....	20374
	Grace For 19	....	25	....	16	....	....	20	....	1	74	....	2	33	....	60	72	....	6805

19	**Greene Street and Contact Director,** Kenneth M. Johnson ..... For 20	....	166	50	25	13	....	105	152	29	2152	....	67	951	15	250	351	334	37471
20	**Konnoak Hills,** J. C. Smith ..... For 25	....	....	....	....	7	....	9	....	16	1188	....	37	525	8	....	305	....	24724
21	**Maple Springs,** L. D. Wilkinson ..... For 29	....	....	....	51	24	150	200	....	52	3884	15	121	1717	27	110	775	....	83441
22	**Marvin,** J. T. Frazier, Jr. ..... For 30	....	30	....	....	8	....	45	....	18	1306	....	41	579	9	205	200	....	32763
23	**Mount Carmel,** F. W. D. Bangle .... For 33	....	250	32	10	8	7	....	....	17	1262	....	39	558	9	60	370	....	24417
24	**Mount Pleasant-Harmony Grove,** J. A. Law..	....	....	13	10	9	....	101	....	20	1534	....	48	678	10	65	99	....	27296
	Harmony Grove ..... For 22	....	....	13	10	3	....	33	....	6	485	....	16	213	3	15	99	....	7753
	Mount Pleasant ..... For 36	....	....	....	....	6	....	68	....	14	1049	....	32	465	7	50	....	....	19543
25	**Mount Tabor,** John K. Miller ..... For 37	....	750	....	....	22	45	139	25	47	3513	....	110	1554	24	345	972	....	91722
26	**New Hope,** W. A. Rock, Jr. ..... For 38	....	300	33	48	12	73	39	....	27	1978	90	62	876	14	20	497	....	49404
27	**Oak Summit,** H. S. Carter ..... For 40	94	22	36	41	12	....	67	20	25	1855	10	58	821	13	120	390	....	27007
28	**Ogborn Memorial,** J. H. Billings .... For 41	....	596	68	....	9	....	31	....	19	1385	....	43	612	10	....	309	....	23009
29	**Pisgah-Hiatt Memorial,** W. E. Ryals	....	....	....	....	9	....	65	....	19	1410	....	44	623	10	115	391	....	24865
	Hiatt Memorial ..... For 23	....	....	....	....	2	....	33	....	5	396	....	12	175	3	115	88	....	9392
	Pisgah ..... For 34	....	....	....	....	7	....	32	....	14	1014	....	32	448	7	....	303	....	15473
30	**St. Andrews-Walnut Cove,** L. M. Mayfield...	....	....	....	....	7	....	71	....	14	1064	....	33	471	7	120	200	....	20165
	St. Andrews ..... For 61	....	....	....	....	6	....	60	....	12	916	....	28	405	6	120	200	....	17389
	Walnut Cove ..... Sto 17	....	....	....	....	1	....	11	....	2	148	....	5	66	1	....	....	....	2776
31	**Saints Home,** W. R. Crawford ..... For 65	....	....	10	....	4	....	60	....	9	693	....	22	306	5	....	....	193	14086
32	**Saint Paul,** J. W. Gwyn, Sr. ..... For 64	....	....	....	....	12	....	165	....	25	1855	....	58	821	13	....	568	....	40394
33	**Trinity,** G. W. Bumgarner ..... For 53	....	....	94	56	7	....	84	136	15	1113	38	35	492	8	95	276	....	30336
34	**Union Ridge,** A. R. Livengood ..... For 55	....	....	30	....	8	15	46	....	17	1236	....	39	547	9	40	294	....	21440
35	**Wesley Memorial-Hanes,** D. Leon Stubbs ...	....	150	25	30	14	....	148	....	30	2226	....	70	984	15	175	544	....	39256
	Hanes ..... For 21	....	....	....	....	4	....	11	....	9	683	....	21	302	5	30	143	....	9985
	Wesley Memorial ..... For 56	....	150	25	30	10	....	137	....	21	1543	....	49	682	10	145	401	....	29271
	District Property	....	....	....	....	....	....	....	....	....	....	....	....	....	....	....	....	....	....
	Total	430	35621	1078	1667	529	1011	2952	5309	1141	84875	955	2653	37528	587	7377	18082	907	1907233
	Total Last Year	834	36394	1063	1178	516	1284	241	8449	1084	80672	539	2378	35486	547	8567	15360	2579	1776855
	Increase			15	489	13		2711		57	4203	416	275	2042	40		2722		130378
	Decrease	404	773				273		3140							1190		1672	

List Number	CHARGE, CHURCH AND PASTOR	CHURCH MEMBERSHIP												CHURCH SCHOOL								W.S.C.S.		
		1 Total Members Reported at Close of Last Year	2 Received this Year on Confession of Faith or Restored	3 Received from Other United Methodist Churches	4 Received from Other Denominations	5 Removed by Charge Conference Action or Withdrawn	6 Removed by Transfer to Other United Methodist Churches	7 Removed by Transfer to Other Denominations	8 Removed by Death	9 Total Members at Close of This Year	10 Average Attendance at the Principal Weekly Worship Service(s)	11 Number of Persons Baptized This Year (all ages)	12 Preparatory Members Now on Roll (all baptized children under 16)	13 Number of Leaders	14 Children (birth through sixth grade) in All Classes and Groups	15 Youth	16 Adults	17 Total Church School Membership	18 Average Attendance	19 Number of Ongoing Classes and Groups for Learning	20 Number of Short-term Classes and Groups for Learning	21 Membership of Society (incl. Wesleyan Service Guild)	22 Amount Paid for Local Church and Community Work	23 United Methodist Men Group
1	**Bethesda,** C. W. Byrd ..... Sto 2	92	....	2	....	....	....	....	1	93	75	1	8	10	23	17	44	94	75	8	3	14	350	....
2	**Dobson-Stony Knoll,** James R. Calloway	208	1	10	1	....	2	3	4	211	105	3	25	33	44	65	85	227	160	23	8	58	1030	1
	Dobson ..... Sur 5	136	1	7	....	....	2	....	2	140	55	3	21	25	30	50	50	155	100	15	5	48	1000	1
	Stony Knoll ..... Su 28	72	....	3	1	....	....	3	2	71	50	....	4	8	14	15	35	72	60	8	3	10	30	....
3	**East Bend,** Willard Leslie Stevens	459	8	....	....	69	....	12	....	386	230	....	17	44	107	60	224	435	291	11	....	66	1350	2
	Baltimore ..... Yad 2	154	....	....	....	9	....	2	....	143	75	....	....	20	44	24	84	172	120	3	....	25	150	....
	East Bend ..... Yad 5	145	3	....	....	15	....	9	....	124	70	....	8	10	30	12	70	122	75	3	....	20	900	1
	Stony Knoll ..... Yad 13	112	3	....	....	34	....	....	....	81	65	....	9	9	28	14	54	105	71	3	....	21	300	1
	Union Hill ..... Yad 20	48	2	....	....	11	....	1	....	38	20	....	....	5	5	10	16	36	25	2	....	....	....	....
4	Eden: **Draper, First,** J. K. Outlaw .... Roc 7	422	3	7	1	....	2	2	....	429	165	4	45	20	45	50	150	265	180	4	2	84	1033	1
5	**Leaksville,** John R. Sills ..... Roc 13	684	12	23	8	....	19	2	1	705	208	15	139	34	155	58	224	471	277	25	6	122	956	1
6	**Meadow View,** Lindsey Strader .... Roc 19	160	....	1	....	....	....	9	5	147	80	1	....	16	26	17	52	111	65	12	1	12	75	1
7	**St. John-Chapel Hill,** W. L. Napper	262	5	....	1	....	....	....	8	260	155	5	51	19	79	42	36	178	101	15	4	34	553	2
	Chapel Hill ..... Roc 33	111	1	....	3	....	....	....	2	111	69	1	28	11	28	15	21	75	42	6	2	16	273	1
	St. John ..... Roc 36	151	4	....	....	....	....	....	6	149	86	4	28	8	51	27	17	103	59	9	2	18	280	1
8	**Spray,** W. H. Pheagin, Jr. ..... Roc 30	376	16	5	2	7	6	5	6	375	175	11	35	24	44	52	140	260	133	16	3	61	514	1
9	**Fairview,** Jimmie W. Holland	283	2	....	....	....	....	1	1	283	151	7	11	27	74	54	118	273	188	29	5	38	332	1
	Fairview ..... Sur 7	159	1	....	....	....	....	1	1	158	98	3	8	12	48	33	66	159	96	14	2	15	250	....
	Pilot View ..... Sur 18	40	....	....	....	....	....	....	....	40	20	2	....	5	8	3	18	34	16	4	1	....	....	....
	Shoals ..... Sur 25	50	1	....	....	....	....	....	....	51	....	2	3	5	11	12	19	47	40	7	1	11	67	1
	Stanford ..... Sur 27	34	....	....	....	....	....	....	....	34	33	....	....	5	7	6	15	33	36	4	1	12	15	....
10	**Flat Rock,** Okel E. Evans	649	6	2	8	....	1	3	5	656	326	10	31	51	128	116	227	522	303	31	12	111	991	....
	Bethel ..... Gui 3	204	....	2	....	....	....	2	2	202	90	....	7	12	43	45	82	182	94	9	4	28	309	....
	Flat Rock ..... Gui 16	175	4	....	6	....	1	1	....	183	85	8	6	7	42	35	46	130	75	13	2	24	278	....
	Gideon Grove ..... Roc 9	122	2	....	2	....	....	....	2	124	73	2	8	16	19	13	56	104	65	5	3	36	206	....
	Palestine ..... Roc 26	148	....	....	....	....	....	....	1	147	78	....	10	16	24	23	43	106	69	4	3	23	198	....
11	**Forsyth-Stokes,** Derry Barnhardt	334	4	6	4	....	....	....	7	341	209	3	16	31	69	56	163	319	200	40	11	70	393	1
	Antioch ..... For 1	85	....	1	....	....	....	....	2	84	41	....	1	7	5	28	43	83	38	8	3	29	99	....
	Bethlehem ..... For 5	85	....	4	....	....	....	....	3	86	58	....	5	9	21	14	44	88	56	12	3	19	75	....
	Forest Chapel ..... Sto 7	82	3	....	4	....	....	....	1	88	48	3	1	5	16	9	35	65	46	8	3	....	....	....
	St. Mark ..... For 51	82	1	1	....	....	....	....	1	83	62	....	9	10	27	5	41	83	60	12	2	22	219	1

12 Huntsville Circuit, Stanley B. James	**429**	**4**	....	....	....	**2**	....	**2**	**429**	**217**	**5**	**19**	**31**	**54**	**72**	**168**	**325**	**195**	**14**	**3**	**69**	**1053**	**2**
Eden ... Roc 5	166	3	....	....	....	....	....	....	169	60	3	11	13	14	16	54	97	40	6	1	24	160	1
Mt. Tabor ... Roc 24	86	....	....	....	....	2	....	1	83	53	1	3	6	22	18	58	104	60	4	2	20	350	....
Mt. Zion ... Roc 25	177	1	....	....	....	....	....	1	177	105	1	5	12	18	38	56	124	95	4	....	25	543	1
13 King, Coy L. Brown, Jr.	**445**	**19**	**1**	**3**	**3**	....	**1**	**4**	**460**	**307**	**23**	**36**	**57**	**116**	**72**	**239**	**484**	**292**	**43**	**12**	**71**	**2657**	**2**
Antioch ... For 2	136	2	....	....	....	....	....	....	138	90	4	15	18	30	19	72	139	89	17	4	24	139	....
Bethel ... Sto 1	125	2	....	1	....	....	....	3	125	73	4	9	16	28	19	61	124	75	11	4	13	300	1
Trinity ... Sto 16	184	15	1	2	3	....	1	1	197	144	15	12	23	58	34	106	221	128	15	4	34	2218	1
14 Kingswood-Germanton, Walter O. Cooper	**399**	**2**	**9**	**5**	....	**7**	**6**	**4**	**398**	**235**	**4**	**55**	**33**	**94**	**55**	**181**	**363**	**195**	**23**	**12**	**62**	**205**	....
Germanton ... Sto 19	65	....	5	....	....	....	1	....	69	60	1	15	7	38	15	37	97	52	7	1	....	....	....
Kingswood ... For 47	266	2	4	4	....	4	1	2	269	137	3	34	14	41	30	123	208	108	11	10	62	205	....
Oak Grove ... For 39	68	....	....	1	....	3	4	2	60	38	....	6	12	15	10	21	58	35	5	1	....	....	....
15 Level Cross-New Hope, W. E. Harris, Jr.	**282**	**2**	....	**1**	....	**4**	**4**	**4**	**273**	**164**	**3**	**9**	**32**	**57**	**58**	**137**	**284**	**172**	**27**	**8**	**36**	**729**	**3**
Ararat ... Sur 3	30	....	....	1	....	....	....	1	30	14	....	....	4	4	1	7	16	12	2	1	2	....	1
Blackwater ... Sur 2	59	....	....	....	....	....	....	1	58	25	....	3	6	18	18	29	71	35	5	1	15	600	1
Level Cross ... Sur 12	89	1	....	....	....	3	1	....	86	60	2	2	8	15	15	50	88	50	9	3	....	....	....
New Hope ... Sur 16	48	1	....	....	....	....	3	2	44	40	1	....	7	6	12	28	53	40	4	1	9	79	1
Siloam ... Sur 26	56	....	....	....	....	1	....	....	55	25	....	4	7	14	12	23	56	35	7	2	10	50	....
16 Lowe's, Burvin Baucom ... Roc 14	**159**	**6**	**4**	....	**8**	**3**	**3**	....	**155**	**100**	**7**	**10**	**20**	**25**	**30**	**75**	**150**	**100**	**14**	**2**	**25**	**114**	**1**
17 Madison, George E. Smith ... Roc 15	**385**	**1**	**4**	**3**	**5**	....	....	**5**	**383**	**143**	**1**	**20**	**16**	**18**	**25**	**37**	**96**	**71**	**14**	**4**	**36**	**350**	**1**
18 Madison Circuit, P. G. Carter	**185**	**13**	....	**1**	....	**1**	**1**	**1**	**196**	**240**	**15**	**65**	**32**	**109**	**69**	**48**	**258**	**178**	**7**	**10**	**40**	**165**	....
Hayes Chapel ... Roc 41	35	5	....	....	....	....	....	....	40	45	5	6	4	6	9	12	31	23	....	....	....	....	....
Oak Grove ... Roc 35	50	2	....	....	....	1	1	....	50	70	4	8	6	9	11	16	42	35	....	....	12	....	....
St. Stephen's ... Roc 39	66	5	....	....	....	....	....	1	70	80	5	31	15	66	26	10	117	75	4	5	12	30	....
Withers Chapel ... Sto 18	34	1	....	1	....	....	....	....	36	45	1	20	7	28	23	10	68	45	3	5	16	135	....
19 Mayodan, William R. Ragsdale ... Roc 18	**231**	**5**	....	....	**3**	**2**	**1**	**2**	**228**	**95**	**3**	**26**	**21**	**52**	**19**	**75**	**167**	**83**	**11**	**8**	**30**	**95**	....
20 Mount Airy: **Central,** H. R. McSwain ... Sur 4	**816**	**13**	**16**	**1**	....	**11**	**2**	**6**	**827**	**397**	**14**	**107**	**65**	**223**	**144**	**339**	**771**	**416**	**26**	**26**	**215**	**1220**	**1**
21 Franklin Heights, Dewey Bailey ... Sur 9	**219**	**6**	**10**	**2**	**9**	**6**	**2**	**1**	**219**	**145**	**10**	**35**	**17**	**31**	**28**	**80**	**156**	**95**	**15**	**5**	**41**	**804**	**1**
22 Rockford Street, George M. Carver	**249**	**2**	**1**	....	**63**	....	**1**	....	**188**	**55**	**4**	**5**	**17**	**22**	**22**	**58**	**119**	**70**	**12**	**7**	**50**	**1042**	....
Rockford Street ... Sur 23	180	2	1	....	49	....	1	....	133	55	4	4	11	14	17	41	83	44	8	5	42	997	....
Zion ... Sur 31	69	....	....	....	14	....	....	....	55	....	....	1	6	8	5	17	36	26	4	2	8	45	....
23 Salem-Imogene, L. P. Henderson	**247**	**5**	**5**	**4**	**1**	....	**3**	**2**	**255**	**106**	**5**	**13**	**24**	**77**	**26**	**92**	**219**	**95**	**28**	**11**	**50**	**362**	**1**
Imogene ... Sur 11	30	3	2	2	....	....	....	....	37	22	3	....	8	11	4	19	42	22	5	3	....	....	....
Salem ... Sur 24	217	2	3	2	1	....	3	2	218	84	2	13	16	66	22	73	177	73	23	8	50	362	1
24 Mount Airy Circuit, L. T. VonCannon	**215**	**9**	....	....	....	**1**	**7**	**6**	**210**	**104**	**5**	**2**	**17**	**49**	**33**	**86**	**185**	**101**	**4**	**3**	**37**	**729**	....
Epworth ... Car.-Va. 1	96	3	....	....	....	1	2	3	93	37	1	2	5	14	4	36	59	29	....	1	10	393	....
Hatcher's Chapel ... Pat-Va. 3	60	1	....	....	....	....	2	1	58	33	....	....	6	18	19	20	63	39	2	1	15	108	....
Mt. Hermon ... Sur 14	59	5	....	....	....	....	3	2	59	34	4	....	6	17	10	30	63	33	2	1	12	228	....
25 Mount Airy-Pilot Mountain, Luther H. Jones	**111**	**1**	....	....	....	....	....	**3**	**109**	**137**	**4**	**43**	**20**	**31**	**42**	**19**	**112**	**90**	**7**	....	**23**	**190**	**2**
Mt. Airy ... Sur 32	56	....	....	....	....	....	....	1	55	58	....	14	5	11	18	7	41	25	2	....	15	160	1
Pilot Mountain ... Sur 33	55	1	....	....	....	....	....	2	54	79	4	29	15	20	24	12	71	65	5	....	8	30	1
26 Mount Carmel, M. W. Dulin ... Roc 22	**297**	....	**6**	....	**13**	**3**	....	....	**287**	**160**	**2**	**13**	**26**	**45**	**51**	**128**	**250**	**180**	**13**	**6**	**27**	**44**	....
27 Mount Herman, John R. Dawkins ... Roc 23	**210**	**1**	....	**2**	....	**2**	**15**	**2**	**194**	**125**	**1**	**12**	**23**	**61**	**21**	**105**	**210**	**160**	**13**	**6**	**18**	**428**	....
28 Mount Pleasant-Tabernacle, T. H. Wood	**305**	**8**	....	....	....	....	....	**3**	**310**	**136**	**4**	**6**	**25**	**72**	**29**	**119**	**245**	**152**	**47**	**8**	**42**	**156**	....
Mt. Pleasant ... For 35	221	6	....	....	....	....	....	2	225	100	2	5	18	47	14	94	173	92	40	4	27	126	....
Tabernacle ... For 52	84	2	....	....	....	....	....	1	85	36	2	1	7	25	15	25	72	60	7	4	15	30	....
29 Oak Grove-Greater Mount Airy Parish, R. Dale Hilton	**155**	**1**	....	....	....	....	....	1	155	**77**	**1**	**9**	**23**	**54**	**24**	**42**	**143**	**63**	**13**	**7**	**30**	**70**	....
Maple Grove ... Sur 13	36	1	....	....	....	....	....	....	37	25	1	2	9	25	14	21	69	22	6	3	10	10	....
Oak Grove ... Sur 17	119	....	....	....	....	....	....	1	118	52	....	7	14	29	10	21	74	41	7	4	20	60	....

List Number	CHARGE, CHURCH AND PASTOR	CHURCH MEMBERSHIP												CHURCH SCHOOL								W.S.C.S.		United Methodist Men Group 23
		1 Total Members Reported at Close of Last Year	2 Received this Year on Confession of Faith or Restored	3 Received from Other United Methodist Churches	4 Received from Other Denominations	5 Removed by Charge Conference Action or Withdrawn	6 Removed by Transfer to Other United Methodist Churches	7 Removed by Transfer to Other Denominations	8 Removed by Death	9 Total Members at Close of This Year	10 Average Attendance at the Principal Weekly Worship Service(s)	11 Number of Persons Baptized This Year (all ages)	12 Preparatory Members Now on Roll (all baptized children under 16)	13 Number of Leaders	14 Children (birth through sixth grade) in All Classes and Groups	15 Youth	16 Adults	17 Total Church School Membership	18 Average Attendance	19 Number of Ongoing Classes and Groups for Learning	20 Number of Short-term Classes and Groups for Learning	21 Membership of Society (incl. Wesleyan Service Guild)	22 Amount Paid for Local Church and Community Work	
30	**Palmyra-Hickory Ridge,** W. F. Heffner	**388**	**5**	**8**	**2**	**40**	**3**	**19**	**7**	**334**	**167**	**5**	**....**	**27**	**87**	**60**	**115**	**289**	**163**	**2**	**2**	**73**	**1144**	**....**
	Danbury ... Sto 4	33	....	....	....	....	1	....	1	31	....	....	....	....	....	....	....	....	....	....	....	....	....	....
	Davis Chapel ... Sto 5	19	....	....	....	....	....	....	....	19	....	....	....	4	11	9	....	24	12	....	....	8	....	....
	Hickory Ridge ... For 24	147	....	2	2	39	1	....	2	109	82	1	....	10	38	12	60	120	61	1	1	44	844	....
	Palmyra ... Sto 9	189	5	6	....	1	1	19	4	175	85	4	....	13	38	39	55	145	90	1	1	21	300	....
31	**Pelham-Hickory Grove,** Cameron Dodson	**330**	**5**	....	....	**4**	**1**	**6**	**7**	**317**	**155**	**6**	**16**	**22**	**55**	**41**	**109**	**227**	**138**	**9**	**6**	**40**	**1651**	**1**
	Hickory Grove ... Roc 11	191	4	....	....	....	....	5	3	187	85	6	12	11	32	24	75	142	75	3	3	21	1386	1
	Pelham ... Cas 1	139	1	....	....	4	1	1	4	130	70	....	4	11	23	17	34	85	63	6	3	19	265	....
32	**Pilot Mountain-Whitaker's Chapel,** Aubert M. Smith	**329**	**2**	**1**	**13**	....	**1**	**3**	**4**	**337**	**160**	**4**	**24**	**25**	**45**	**36**	**95**	**201**	**90**	**3**	....	**52**	**684**	....
	Pilot Mountain ... Sur 19	248	1	....	11	....	....	3	4	253	100	3	20	15	31	18	42	106	45	2	....	40	440	....
	Whitaker's Chapel ... Sur 29	81	1	1	2	....	1	....	....	84	60	1	4	10	14	18	53	95	45	1	....	12	244	....
33	**Piney Grove** ... For 59	**12**	....	....	....	....	**12**	....	....	....	....	....	....	....	....	....	....	....	....	....	....	....	....	....
34	**Pinnacle,** James E. Smith	**376**	**5**	**1**	....	**3**	**1**	**1**	**5**	**372**	**185**	**6**	**19**	**49**	**63**	**44**	**120**	**276**	**180**	**25**	**12**	**55**	**511**	....
	Chestnut Grove ... Sto 3	76	2	1	....	....	....	1	1	77	60	2	....	13	20	12	30	75	55	7	4	17	172	....
	Mt. Zion ... Sto 8	177	3	....	....	3	....	....	3	174	75	4	5	21	18	20	60	119	75	9	5	16	65	....
	Pinnacle ... Sto 11	123	....	....	....	....	1	....	1	121	50	....	14	15	25	12	30	82	50	9	3	22	274	....
35	Reidsville: **First,** D. P. Smotherman ... Roc 8	**378**	**16**	**7**	**4**	....	**5**	**5**	**5**	**390**	**192**	**10**	**58**	**27**	**86**	**57**	**130**	**300**	**174**	**25**	**8**	**72**	**200**	....
36	**Main Street,** J. J. Hauser ... Roc 16	**712**	**7**	**14**	**6**	....	**6**	**6**	**12**	**715**	**225**	**13**	**64**	**35**	**98**	**65**	**185**	**383**	**175**	**20**	**8**	**125**	**650**	**1**
37	**St. Paul-Wesley Chapel,** C. H. Marcellus	**398**	**11**	....	**6**	....	....	**3**	**5**	**407**	**285**	**13**	**102**	**22**	**99**	**73**	**75**	**269**	**150**	**25**	**9**	**38**	**935**	**2**
	St. Paul ... Roc 37	231	7	....	4	....	....	2	3	237	125	4	48	11	51	35	45	142	80	14	3	20	735	1
	Wesley Chapel ... Roc 40	167	4	....	2	....	....	1	2	170	160	9	54	11	48	38	30	127	70	11	6	18	200	1
38	**Woodmont,** P. D. Hunter ... Roc 32	**375**	....	**11**	**3**	....	19	**4**	**2**	**364**	**165**	**3**	**62**	**16**	**63**	**47**	**123**	**249**	**145**	**14**	**5**	**65**	**631**	**1**
39	**Reidsville Circuit,** Charles L. Adams	**236**	**2**	**2**	....	**1**	....	**7**	**1**	**231**	**130**	**2**	**36**	**27**	**44**	**34**	**108**	**213**	**140**	**25**	**8**	**37**	**535**	**3**
	Bethlehem ... Roc 2	116	....	....	....	....	....	3	1	112	56	2	17	15	21	17	63	116	65	10	2	13	60	1
	Salem ... Roc 29	74	....	....	....	1	....	3	....	70	42	....	8	7	13	16	30	66	48	9	3	18	445	1
	Wentworth ... Roc 31	46	2	2	....	....	....	1	....	49	32	....	11	5	10	1	15	31	27	6	3	6	30	1
40	**Ruffin,** Edgar F. Pepper, Jr. ... Roc 28	**208**	....	....	1	....	**5**	**2**	**3**	199	75	....	....	**12**	**22**	**11**	**50**	**95**	**52**	**2**	**2**	**23**	**450**	....
41	**Rural Hall-Red Bank,** Buford C. Miller	**56**	**8**	**12**	....	....	....	....	**5**	**71**	**69**	**8**	**34**	**13**	**40**	**20**	**26**	**101**	**126**	**1**	**2**	**8**	....	....
	Red Bank ... For 60	10	....	12	....	....	....	....	1	21	....	....	....	3	6	2	9	20	....	....	....	....	....	....
	St. James ... For 62	46	8	....	....	....	....	....	4	50	69	8	34	10	34	18	19	81	126	1	2	8	....	....

42 Sandy Ridge, Cleat G. Owens	374	....	....	4	....	1	3	....	374	120	....	....	47	100	92	145	384	278	11	6	39	275	....
Delta ... Sto 6	165	....	....	3	....	....	3	....	165	120	....	....	13	38	36	67	154	128	2	1	24	245	....
Sandy Ridge ... Sto 12	115	....	....	....	....	....	....	....	115	....	....	....	15	30	20	45	110	63	2	....	15	30	....
Smith Chapel ... Sto 13	15	....	....	....	....	....	....	....	15	....	....	....	3	17	5	....	25	22	4	4	....	....	....
Snow Hill ... Sto 14	79	....	....	1	....	1	....	....	79	....	....	....	16	15	31	33	95	65	3	1	....	....	....
43 Shiloh-Olivet, D. W. Mashburn	193	4	6	3	....	2	2	3	199	112	5	26	18	67	18	96	199	106	17	2	27	591	2
Olivet ... For 42	102	3	3	1	....	....	2	2	105	52	3	14	9	33	12	54	108	49	9	1	17	391	1
Shiloh ... For 50	91	1	3	2	....	2	....	1	94	60	2	12	9	34	6	42	91	57	8	1	10	200	1
44 Smithtown, R. E. Lair, Jr.	469	7	....	....	....	1	4	2	469	330	8	5	77	161	95	299	632	367	33	11	72	703	2
Mt. Pleasant ... Yad 14	101	2	....	....	....	....	....	....	103	70	2	....	13	29	25	64	131	85	8	1	....	....	1
New Home ... Yad 15	147	2	....	....	....	....	1	1	147	75	3	1	14	42	22	97	175	96	6	2	29	138	....
Prospect ... Yad 16	152	....	....	....	....	1	1	....	150	110	....	4	27	53	27	99	206	118	12	7	32	135	1
Shady Grove ... Yad 17	69	3	....	....	....	....	2	1	69	75	3	....	23	37	21	39	120	88	7	1	11	430	....
45 Stokesburg-Pine Hall, H. T. Reeves	320	2	4	5	....	6	1	3	321	183	5	21	47	153	57	101	358	197	18	18	89	1562	1
Pine Hall ... Sto 10	90	1	....	....	....	....	1	....	90	45	1	3	21	67	10	24	122	72	6	7	23	500	....
Stokesburg ... Sto 15	230	1	4	5	....	6	....	3	231	138	4	18	26	86	47	77	236	125	12	11	66	1062	1
46 Stokesdale, C. E. Page	490	13	4	5	23	4	3	9	473	250	12	36	26	70	55	105	256	130	26	13	47	204	1
Eagle Falls ... Roc 4	34	9	....	....	7	....	....	2	34	25	3	3	....	....	....	....	....	....	....	....	....	....	....
Mt. Carmel ... For 32	51	3	....	....	....	....	....	2	52	25	3	....	6	15	8	25	54	30	5	2	7	10	....
Stokesdale ... Gui 56	405	1	4	5	16	4	3	5	387	200	6	33	20	55	47	80	202	100	21	11	40	194	1
47 Stoneville, Alberto Rodriguez	432	1	1	1	....	3	1	9	422	240	1	....	32	117	56	162	367	218	24	6	70	77	1
Centenary ... Roc 3	126	....	....	....	....	1	1	2	122	75	....	....	6	51	14	42	113	73	6	4	21	77	....
Hodgin Memorial ... Roc 12	156	....	....	1	....	....	....	5	152	60	....	....	7	26	20	60	113	56	8	....	31	....	....
Matthews Chapel ... Roc 17	87	....	1	....	....	....	....	....	88	65	....	....	12	29	10	42	93	54	6	1	18	....	1
Price ... Roc 27	63	1	....	....	....	2	....	2	60	40	1	....	7	11	12	18	48	35	4	1	....	....	....
48 Virginia Circuit, Dwight Ludwig	167	....	2	....	2	3	1	....	163	30	....	20	16	17	32	42	107	43	12	26	6	80	....
Carter's Chapel ... Pat-Va. 1	52	....	2	....	....	....	1	....	53	30	....	20	7	7	14	22	50	30	9	1	6	80	....
Chestnut Grove ... Pat-Va. 2	48	....	....	....	....	....	....	....	48	....	....	....	....	....	....	....	....	....	....	....	....	....	....
Hunter's Chapel ... Pat.-Va. 4	67	....	....	....	2	3	....	....	62	....	....	....	9	10	18	20	57	13	3	25	....	....	....
49 West Forsyth, H. B. Hyatt	339	11	3	6	....	2	1	1	355	175	7	22	39	67	36	121	263	157	27	8	45	212	....
Doubs ... For 16	107	5	3	4	....	1	1	....	117	70	4	6	12	23	8	34	77	48	8	3	11	35	....
Elm Grove ... For 17	134	4	....	2	....	....	....	....	140	60	1	14	17	28	18	66	129	67	11	3	18	85	....
Pleasant Hill ... For 46	98	2	....	....	....	1	....	1	98	45	2	2	10	16	10	21	57	42	8	2	16	92	....
District Property	....	....	....	....	....	....	....	....	....	....	....	....	....	....	....	....	....	....	....	....	....	....	....
Total	15850	254	188	106	254	147	155	167	15675	8070	279	1408	1385	3438	2336	5702	12861	7730	864	345	2555	29085	40
Total Last Year	16017	278	227	80	366	152	91	143	15850	7990	346	1322	1356	3378	2461	5852	13047	8032	913	405	2585	29849	35
Increase				26			64	24		80		86	29	60									5
Decrease	167	24	39		112	5			175		67				125	150	186	302	49	60	30	764	

List Number	CHARGE, CHURCH AND PASTOR	PROPERTY AND OTHER ASSETS					LOCAL CHURCH EXPENDITURES						MINISTERIAL SUPPORT—LOCAL CHURCH					
		24 Value of Church, Land, Buildings and Equipment	25 Value of Church-owned Parsonages and Furniture	26 Value of Other Assets (cash, bonds, other property, etc.)	27 Unpaid Balance on Indebtedness on Items 24, 25, 26	28 Balance of Other Indebtedness (current expenses, etc.)	30 Principal and Interest on Indebtedness: Loans, Mortgages, etc.	31 Buildings and Improvements (not including funds borrowed)	32 Church School: Lesson Materials, Supplies, Administration, etc.	33 Other Current Expenses, etc.	34 W.S.C.S.	35 Miscellaneous Benevolences	36a Pastor's Salary—Amount Set	36b Pastor's Salary—Amount Paid	37a Associate(s) Salary—Amount Set	37b Associate(s) Salary—Amount Paid	37c Total Paid—36b + 37b	38a Travel Allowance Paid Pastor
1	**Bethesda,** C. W. Byrd ..... Sto 2	31090	....	....	....	....	....	59	250	565	....	28	3000	3000	....	....	3000	....
2	**Dobson-Stony Knoll,** James R. Calloway	133000	12000	7766	10764	....	4045	415	1110	3518	200	251	6800	6800	....	....	6800	600
	Dobson ..... Sur 5	98000	12000	....	10764	....	4045	133	857	2938	200	190	5300	5300	....	....	5300	250
	Stony Knoll ..... Su 28	35000	....	7766	....	....	....	282	253	580	....	61	1500	1500	....	....	1500	350
3	**East Bend,** Willard Leslie Stevens	213500	23150	7000	2700	....	5530	884	1466	3260	1486	658	7200	6982	....	....	6982	....
	Baltimore ..... Yad 2	46000	7400	....	....	....	173	....	692	1121	....	218	2462	2244	....	....	2244	....
	East Bend ..... Yad 5	135000	6800	....	....	....	5357	884	438	1113	1056	140	2100	2100	....	....	2100	....
	Stony Knoll ..... Yad 13	25000	6500	7000	2700	....	....	....	220	788	430	300	1902	1902	....	....	1902	....
	Union Hill ..... Yad 20	7500	2450	....	....	....	....	....	116	238	....	....	736	736	....	....	736	....
4	Eden: **Draper, First,** J. K. Outlaw .... Roc 7	237000	56140	....	8541	....	4813	473	1531	9571	644	211	7500	7500	....	....	7500	....
5	**Leaksville,** John R. Sills ..... Roc 13	635456	23000	15342	6500	....	19387	....	2057	21200	788	542	9000	9000	....	....	9000	900
6	**Meadow View,** Lindsey Strader .... Roc 19	46500	16000	....	....	....	....	4036	526	1480	40	410	840	840	....	....	840	200
7	**St. John-Chapel Hill,** W. L. Napper	210000	42000	....	63741	....	12019	85128	468	3317	299	300	3600	3600	....	....	3600	1454
	Chapel Hill ..... Roc 33	101000	....	....	20000	....	124	74000	104	390	92	131	1008	1008	....	....	1008	400
	St. John ..... Roc 36	109000	42000	....	43741	....	11895	11128	364	2927	207	169	2592	2592	....	....	2592	1054
8	**Spray,** W. H. Pheagin, Jr. ..... Roc 30	450000	17000	2000	157870	....	16000	1715	583	5842	302	188	7200	7435	....	....	7435	600
9	**Fairview,** Jimmie W. Holland	81600	12400	....	....	....	....	875	671	432	175	1639	4344	4344	....	....	4344	....
	Fairview ..... Sur 7	30000	3100	....	....	....	....	473	464	258	125	741	2192	2192	....	....	2192	....
	Pilot View ..... Sur 18	17500	3100	....	....	....	....	....	40	70	....	329	800	800	....	....	800	....
	Shoals ..... Sur 25	18000	3100	....	....	....	....	402	122	33	50	369	852	852	....	....	852	....
	Stanford ..... Sur 27	16100	3100	....	....	....	....	....	45	71	....	200	500	500	....	....	500	....
10	**Flat Rock,** Okel E. Evans	223000	24000	3017	....	....	....	3296	1383	5506	370	324	6837	6841	....	....	6841	....
	Bethel ..... Gui 3	63000	6000	400	....	....	....	2607	332	1127	73	102	1700	1704	....	....	1704	....
	Flat Rock ..... Gui 16	80000	6000	1500	....	....	....	....	454	1857	139	87	1850	1850	....	....	1850	....
	Gideon Grove ..... Roc 9	50000	6000	546	....	....	....	218	233	1130	101	61	1560	1560	....	....	1560	....
	Palestine ..... Roc 26	30000	6000	571	....	....	....	471	364	1392	57	74	1727	1727	....	....	1727	....
11	**Forsyth-Stokes,** Derry Barnhardt	150100	16000	....	....	....	....	937	975	2611	272	938	6500	6500	....	....	6500	....
	Antioch ..... For 1	45000	4000	....	....	....	....	250	280	315	30	25	1700	1700	....	....	1700	....
	Bethlehem ..... For 5	37800	4000	....	....	....	....	350	221	984	160	244	1600	1600	....	....	1600	....
	Forest Chapel ..... Sto 7	25300	4000	....	....	....	....	187	210	550	....	90	1500	1500	....	....	1500	....
	St. Mark ..... For 51	42000	4000	....	....	....	....	150	264	762	82	579	1700	1700	....	....	1700	....

12 Huntsville Circuit, Stanley B. James		**165000**	**11500**	**6150**	....	....	....	**2035**	**990**	**1843**	**297**	**421**	**6000**	**6000**	....	....	**6000**	....
Eden	Roc 5	87000	4500	....	....	....	....	1040	235	721	124	157	2250	2250	....	....	2250	....
Mt. Tabor	Roc 24	28000	2500	5000	....	....	....	345	390	320	80	107	1500	1500	....	....	1500	....
Mt. Zion	Roc 25	50000	4500	1150	....	....	....	650	365	802	93	157	2250	2250	....	....	2250	....
13 King, Coy L. Brown, Jr.		**260000**	**27000**	**23700**	**70664**	....	**13429**	**2861**	**1872**	**8564**	**554**	**170**	**8300**	**8300**	....	....	**8300**	....
Antioch	For 2	170000	9000	1200	53550	....	7994	1743	415	3603	109	56	2767	2767	....	....	2767	....
Bethel	Sto 1	40000	9000	1500	....	....	....	1118	550	1693	342	57	2767	2767	....	....	2767	....
Trinity	Sto 16	50000	9000	21000	17114	....	5435	....	907	3268	103	57	2766	2766	....	....	2766	....
14 Kingswood-Germanton, Walter O. Cooper		**49000**	**35000**	**158893**	....	....	**12190**	**2311**	**1940**	**7913**	**758**	**51**	**9300**	**9300**	....	....	**9300**	**100**
Germanton	Sto 19	30000	....	2301	....	....	....	....	233	463	....	....	1100	1100	....	....	1100	....
Kingswood	For 47	....	35000	156002	....	....	12190	2163	1227	6835	758	25	7300	7300	....	....	7300	....
Oak Grove	For 39	19000	....	590	....	....	....	148	480	615	....	26	900	900	....	....	900	100
15 Level Cross-New Hope, W. E. Harris, Jr.		**173600**	**43000**	....	....	....	**242**	**1914**	**847**	**2725**	....	**99**	**4910**	**4910**	....	....	**4910**	....
Ararat	Sur 3	20000	6860	....	....	....	....	....	57	225	....	10	380	380	....	....	380	....
Blackwater	Sur 2	20600	200	....	....	....	....	....	161	438	....	17	680	680	....	....	680	....
Level Cross	Sur 12	35000	14400	....	....	....	....	1855	252	1047	....	27	1440	1440	....	....	1440	....
New Hope	Sur 16	33000	11540	....	....	....	....	18	199	324	....	20	980	980	....	....	980	....
Siloam	Sur 26	65000	10000	....	....	....	242	41	178	691	....	25	1430	1430	....	....	1430	....
16 Lowe's, Burvin Baucom	Roc 14	**79000**	**18000**	....	....	....	....	**95**	**400**	**2840**	**200**	....	**5200**	**5200**	....	....	**5200**	....
17 Madison, George E. Smith	Roc 15	**145000**	**54000**	....	**1000**	....	**1800**	....	**488**	**6078**	**455**	**1192**	**6300**	**6300**	....	....	**6300**	**1500**
18 Madison Circuit, P. G. Carter		**193000**	**2900**	....	**10057**	....	**5133**	**3077**	**1133**	**860**	**4**	**749**	**4203**	**4069**	....	....	**4069**	**432**
Hayes Chapel	Roc 41	14000	....	....	....	....	....	25	35	120	....	312	811	766	....	....	766	100
Oak Grove	Roc 35	74000	....	....	....	....	....	1200	278	375	....	69	972	950	....	....	950	132
St. Stephen's	Roc 39	75000	2000	....	10057	....	5133	415	555	....	....	268	1592	1570	....	....	1570	100
Withers Chapel	Sto 18	30000	....	....	....	....	....	1437	265	365	4	100	828	783	....	....	783	100
19 Mayodan, William R. Ragsdale	Roc 18	**140000**	**19000**	**2500**	**5050**	....	....	....	**1100**	**6745**	**449**	**190**	**7000**	**7000**	....	....	**7000**	....
20 Mount Airy: **Central,** H. R. McSwain	Sur 4	**1200000**	**50000**	**45936**	**231000**	....	**18425**	**55205**	**11292**	**28635**	**3253**	**1745**	**12200**	**12200**	....	....	**12200**	....
21 Franklin Heights, Dewey Bailey	Sur 9	**48000**	**25000**	**14600**	....	....	....	**1295**	**800**	**2746**	**241**	....	**5200**	**5200**	....	....	**5200**	**1800**
22 Rockford Street, George M. Carver		**114500**	**18340**	....	....	....	....	**2000**	**550**	**1459**	**459**	....	**6300**	**6500**	....	....	**6500**	....
Rockford Street	Sur 23	100000	15000	....	....	....	....	2000	425	1359	315	....	5220	5420	....	....	5420	....
Zion	Sur 31	14500	3340	....	....	....	....	....	125	100	144	....	1080	1080	....	....	1080	....
23 Salem-Imogene, L. P. Henderson		**55168**	**16000**	**25466**	....	....	**800**	**1077**	**649**	**2463**	**205**	**36**	**6000**	**6000**	....	....	**6000**	....
Imogene	Sur 11	6521	....	....	....	....	....	49	91	271	....	36	700	700	....	....	700	....
Salem	Sur 24	48647	16000	25466	....	....	800	1028	558	2192	205	....	5300	5300	....	....	5300	....
24 Mount Airy Circuit, L. T. VonCannon		**72500**	**1250**	**5745**	....	....	**58**	**249**	**398**	**1908**	**78**	**414**	**1850**	**1850**	....	....	**1850**	....
Epworth	Car.-Va. 1	30000	....	4495	....	....	58	183	79	730	38	144	900	900	....	....	900	....
Hatcher's Chapel	Pat-Va. 3	22500	1250	....	....	....	....	....	122	628	22	160	450	450	....	....	450	....
Mt. Hermon	Sur 14	20000	....	1250	....	....	....	66	197	550	18	110	500	500	....	....	500	....
25 Mount Airy-Pilot Mountain, Luther H. Jones		**65000**	....	**20**	....	....	**350**	....	**275**	**1203**	**145**	**193**	**2550**	**2550**	....	....	**2550**	**200**
Mt. Airy	Sur 32	20000	....	....	....	....	....	....	100	379	70	172	1350	1350	....	....	1350	100
Pilot Mountain	Sur 33	45000	....	20	....	....	350	....	175	824	75	21	1200	1200	....	....	1200	100
26 Mount Carmel, M. W. Dulin	Roc 22	**86000**	**17000**	**1000**	....	....	**2000**	**600**	**550**	**3842**	**361**	**283**	**7108**	**7108**	....	....	**7108**	....
27 Mount Herman, John R. Dawkins	Roc 23	**31000**	**19300**	**50000**	....	....	....	**35**	**499**	**2156**	**70**	**18**	**4500**	**4600**	....	....	**4600**	....
28 Mount Pleasant-Tabernacle, T. H. Wood		**170000**	**30000**	**21000**	....	....	....	**1200**	**599**	**3300**	**182**	**271**	**5500**	**5560**	....	....	**5560**	**800**
Mt. Pleasant	For 35	100000	15000	21000	....	....	....	....	205	2050	75	86	3850	3760	....	....	3760	440
Tabernacle	For 52	70000	15000	....	....	....	....	1200	394	1250	107	185	1650	1800	....	....	1800	360
29 Oak Grove-Greater Mount Airy Parish, R. Dale Hilton		**112400**	**23000**	**2000**	**1449**	....	**608**	**3544**	**834**	**2186**	**184**	**306**	**4140**	**4140**	....	....	**4140**	....
Maple Grove	Sur 13	32400	....	....	....	....	....	167	187	648	12	39	800	800	....	....	800	....
Oak Grove	Sur 17	80000	23000	2000	1449	....	608	3377	647	1538	172	267	3340	3340	....	....	3340	....

CHARGE, CHURCH AND PASTOR	List Number	PROPERTY AND OTHER ASSETS					LOCAL CHURCH EXPENDITURES						MINISTERIAL SUPPORT—LOCAL CHURCH					
		24 Value of Church, Land, Buildings and Equipment	25 Value of Church-owned Parsonages and Furniture	26 Value of Other Assets (cash, bonds, other property, etc.)	27 Unpaid Balance on Indebtedness on Items 24, 25, 26	28 Balance of Other Indebtedness (current expenses, etc.)	30 Principal and Interest on Indebtedness, Loans, Mortgages, etc.	31 Buildings and Improvements (not including funds borrowed)	32 Church School: Lesson Materials, Supplies, Administration, etc.	33 Other Current Expenses, etc.	34 W.S.C.S.	35 Miscellaneous Benevolences	36a Pastor's Salary—Amount Set	36b Pastor's Salary—Amount Paid	37a Associate(s) Salary—Amount Set	37b Associate(s) Salary—Amount Paid	37c Total Paid—36b + 37b	38a Travel Allowance Paid Pastor
30 Palmyra-Hickory Ridge, W. F. Heffner		**192100**	**20000**	**7720**	....	....	....	**3040**	**1033**	**3214**	**219**	**254**	**7000**	**7328**	....	....	**7328**	....
Danbury	Sto 4	64000	2000	....	....	....	....	....	....	....	....	....	....	....	....	....	....	....
Davis Chapel	Sto 5	5100	1200	....	....	....	....	....	....	....	....	20	....	260	....	....	260	....
Hickory Ridge	For 24	99000	1000	2200	....	....	....	1289	406	2154	189	54	3500	3568	....	....	3568	....
Palmyra	Sto 9	24000	15800	5520	....	....	....	1751	627	1060	30	180	3500	3500	....	....	3500	....
31 Pelham-Hickory Grove, Cameron Dodson		**132000**	**15000**	**1377**	....	....	**19606**	**2604**	**680**	**3131**	**410**	**165**	**6500**	**6500**	....	....	**6500**	....
Hickory Grove	Roc 11	82500	....	....	....	....	19606	727	360	1627	75	96	3250	3250	....	....	3250	....
Pelham	Cas 1	49500	15000	1377	....	....	....	1877	320	1504	335	69	3250	3250	....	....	3250	....
32 Pilot Mountain-Whitaker's Chapel, Aubert M. Smith		**185500**	**32000**	**20000**	....	....	....	**1052**	**2720**	**6035**	**481**	**760**	**8000**	**8000**	....	....	**8000**	**1500**
Pilot Mountain	Sur 19	145000	32000	8000	....	....	....	1036	2173	4769	360	631	6667	6667	....	....	6667	1250
Whitaker's Chapel	Sur 29	40500	....	12000	....	....	....	16	547	1266	121	129	1333	1333	....	....	1333	250
33 Piney Grove	For 59	....	....	....	....	....	....	....	....	....	....	....	....	....	....	....	....	....
34 Pinnacle, James E. Smith		**257000**	**18000**	**4865**	**15000**	....	**17615**	**10000**	**2070**	**6109**	**260**	**311**	**7722**	**7722**	....	....	**7722**	....
Chestnut Grove	Sto 3	60000	6000	1055	15000	....	....	10000	400	1478	77	64	1948	1948	....	....	1948	....
Mt. Zion	Sto 8	85000	6000	2055	....	....	....	....	898	1933	38	120	2880	2880	....	....	2880	....
Pinnacle	Sto 11	112000	6000	1755	....	....	17615	....	772	2698	145	127	2894	2894	....	....	2894	....
35 Reidsville: **First,** D. P. Smotherman	Roc 8	**229000**	**38000**	**500**	**9360**	....	**9359**	**692**	**860**	**7243**	**200**	**339**	**7500**	**7500**	....	....	**7500**	**900**
36 Main Street, J. J. Hauser	Roc 16	**243500**	**15000**	**8000**	**19800**	....	**22325**	**902**	**6212**	**20149**	**1500**	**505**	**9600**	**9600**	....	....	**9600**	....
37 St. Paul-Wesley Chapel, C. H. Marcellus		**142750**	**20475**	**28600**	**7688**	....	**4149**	**494**	**702**	**8591**	**358**	**680**	**6250**	**6250**	....	....	**6250**	**950**
St. Paul	Roc 37	78750	20475	28000	7551	....	3813	145	452	5559	208	418	4750	4750	....	....	4750	450
Weslev Chapel	Roc 40	64000	....	600	137	....	336	349	250	3032	150	262	1500	1500	....	....	1500	500
38 Woodmont, P. D. Hunter	Roc 32	**239500**	**38000**	**1000**	**107509**	....	**12795**	....	**2299**	**9474**	**342**	**608**	**7600**	**7600**	....	....	**7600**	**600**
39 Reidsville Circuit, Charles L. Adams		**129100**	**27702**	**3793**	....	....	....	....	**1154**	**3655**	**89**	**123**	**6500**	**6500**	....	....	**6500**	....
Bethlehem	Roc 2	60000	12488	1293	....	....	....	....	520	1614	72	58	2925	2925	....	....	2925	....
Salem	Roc 29	40000	9714	2500	....	....	....	....	540	1567	17	37	2275	2275	....	....	2275	....
Wentworth	Roc 31	29100	5500	....	....	....	....	....	94	474	....	28	1300	1300	....	....	1300	....
40 Ruffin, Edgar F. Pepper, Jr.	Roc 28	**72000**	**19500**	....	....	....	....	....	**426**	**1520**	**79**	....	**6950**	**6950**	....	....	**6950**	....
41 Rural Hall-Red Bank, Buford C. Miller		**23800**	....	....	....	....	....	....	**316**	**1175**	**25**	**44**	**1560**	**1480**	....	....	**1480**	**60**
Red Bank	For 60	4000	....	....	....	....	....	....	....	....	....	13	480	480	....	....	480	....
St. James	For 62	19800	....	....	....	....	....	....	316	1175	25	31	1080	1000	....	....	1000	60

42 Sandy Ridge, Cleat G. Owens	**150000**	**30000**	....	....	....	....	....	**1274**	**803**	**125**	**488**	**4500**	**4630**	....	....	**4630**	**500**
Delta ... Sto 6	75000	15000	....	....	....	....	....	445	....	84	93	2250	2250	....	....	2250	2250
Sandy Ridge ... Sto 12	35000	7800	....	....	....	....	....	252	123	41	55	1170	1300	....	....	1300	130
Smith Chapel ... Sto 13	....	....	....	....	....	....	....	112	....	....	....	....	....	....	....	....	....
Snow Hill ... Sto 14	40000	7200	....	....	....	....	....	465	680	....	340	1080	1080	....	....	1080	120
43 Shiloh-Olivet, D. W. Mashburn	**95000**	**25000**	**1424**	**5204**	....	**900**	**3625**	**806**	**2108**	**200**	....	**2000**	**2118**	....	....	**2118**	**600**
Olivet ... For 42	55000	25000	728	5204	....	900	2082	334	847	100	....	800	918	....	....	918	240
Shiloh ... For 50	40000	....	696	....	....	....	1543	472	1261	100	....	1200	1200	....	....	1200	360
44 Smithtown, R. E. Lair, Jr.	**182460**	**26000**	**5000**	**18822**	....	**2930**	**2841**	**1872**	**4751**	**419**	**308**	**5200**	**5200**	....	....	**5200**	**1500**
Mt. Pleasant ... Yad 14	20890	7000	5000	....	....	....	25	463	805	31	....	1040	1040	....	....	1040	300
New Home ... Yad 15	49570	7000	....	....	....	....	866	340	199	100	49	1664	1664	....	....	1664	480
Prospect ... Yad 16	47000	7000	....	....	....	....	1067	798	3315	283	236	1716	1716	....	....	1716	495
Shady Grove ... Yad 17	65000	7000	....	18822	....	2930	883	271	432	5	23	780	780	....	....	780	225
45 Stokesburg-Pine Hall, H. T. Reeves	**182500**	**28000**	....	....	....	....	**2576**	**1692**	**2621**	**751**	**278**	**5160**	**5160**	....	....	**5160**	**1800**
Pine Hall ... Sto 10	22500	....	....	....	....	....	800	365	900	140	....	1800	1800	....	....	1800	600
Stokesburg ... Sto 15	160000	28000	....	....	....	....	1776	1327	1721	611	278	3360	3360	....	....	3360	1200
46 Stokesdale, C. E. Page	**193000**	**15000**	**43000**	....	....	....	**7019**	**1545**	**4394**	**121**	**1086**	**8600**	**8550**	....	....	**8550**	....
Eagle Falls ... Roc 4	10000	....	....	....	....	....	....	....	....	....	....	....	....	....	....	....	....
Mt. Carmel ... For 32	27000	....	....	....	....	....	250	268	....	....	160	1100	1050	....	....	1050	....
Stokesdale ... Gui 56	156000	15000	43000	....	....	....	6769	1277	4394	121	926	7500	7500	....	....	7500	....
47 Stoneville, Alberto Rodriguez	**122000**	**34000**	**2700**	**8350**	....	**668**	**150**	**1126**	**2733**	**432**	**216**	**8051**	**8041**	....	....	**8041**	**389**
Centenary ... Roc 3	7000	8000	....	....	....	....	....	208	430	61	63	2270	2270	....	....	2270	....
Hodgin Memorial ... Roc 12	75000	15000	....	....	....	....	....	372	1034	323	78	3330	3330	....	....	3330	....
Matthews Chapel ... Roc 17	30000	9000	2400	8350	....	668	150	254	884	48	44	1740	1740	....	....	1740	240
Price ... Roc 27	10000	2000	300	....	....	....	....	292	385	....	31	711	701	....	....	701	149
48 Virginia Circuit, Dwight Ludwig	**20500**	**10000**	....	....	....	**75**	....	**90**	**238**	....	**6**	**1736**	**1538**	....	....	**1538**	....
Carter's Chapel ... Pat-Va. 1	10000	5000	....	....	....	75	....	....	150	....	6	630	630	....	....	630	....
Chestnut Grove ... Pat-Va. 2	....	....	....	....	....	....	....	....	....	....	....	475	277	....	....	277	....
Hunter's Chapel ... Pat.-Va. 4	10500	5000	....	....	....	....	....	90	88	....	....	631	631	....	....	631	....
49 West Forsyth, H. B. Hyatt	**219000**	**36000**	**13000**	**4500**	....	**3049**	**1656**	**726**	**3113**	**471**	**143**	**7500**	**7500**	....	....	**7500**	....
Doubs ... For 16	72000	12000	3500	....	....	428	100	90	787	85	48	2500	2500	....	....	2500	....
Elm Grove ... For 17	80000	12000	9500	2500	....	1521	120	325	1410	209	48	2500	2500	....	....	2500	....
Pleasant Hill ... For 46	67000	12000	....	2000	....	1100	1436	311	916	177	47	2500	2500	....	....	2500	....
District Property	....	**24000**	**80000**	....	....	....	....	....	....	....	....	....	....	....	....	....	....
Total	**8572124**	**1124757**	**613114**	**761069**		**210300**	**211967**	**63839**	**235825**	**18953**	**17941**	**287311**	**287796**			**287796**	**17385**
Total Last Year	8039714	1027338	487122	811905		220190	96860	57965	207667	18020	13084	278125	277529	1300	1445	278974	13216
Increase	532410	97419	125992				115107	5874	28158	933	4857	9186	10267			8822	4169
Decrease				50836		9890								1300	1445		

	MINISTERIAL SUP. — LOCAL CHURCH					MINISTERIAL SUPPORT—OTHER THAN LOCAL CHURCH								CONNECTIONAL FUND					BENEVOLENCES		
CHARGE, CHURCH AND PASTOR (List Number)	Travel Allowance Paid Associate(s) 38b	Travel Allowance—Total Paid 38c	Utilities Paid—Pastor 39a	Utilities Paid—Associate(s) 39b	Utilities—Total Paid 39c	District Superintendents' Fund—Apportioned 40a	District Superintendents' Fund—Paid 40b	Episcopal Fund—Apportioned 41a	Episcopal Fund—Paid 41b	Conference Claimants' Fund—Apportioned 42a	Conference Claimants' Fund—Paid 42b	Minimum Salary Fund—Apportioned 43a	Minimum Salary Fund—Paid 43b	General Administration Fund—Paid 45b	Jurisdictional Area, Conference, District Administration—Apportioned 46a	Jurisdictional Area, Conference, District Administration—Paid 46b	Interdenominational Cooperation Fund—Paid 47b	Temporary General Aid Fund—Paid 48b	World Service and Conference Benevolences—Apportioned 50a	World Service and Conference Benevolences—Accepted 50b	World Service and Conference Benevolences—Paid 50c
1 **Bethesda,** C. W. Byrd ..... Sto 2	....	....	....	....	....	69	69	29	29	404	404	80	80	...	105	105	....	...	425	425	425
2 **Dobson-Stony Knoll,** James R. Calloway	....	600	....	....	....	191	191	81	81	1107	1107	219	219	...	259	259	....	...	1169	1169	1169
Dobson ..... Sur 5	....	250	....	....	....	145	145	62	62	844	844	166	166	...	194	194	....	...	890	890	890
Stony Knoll ..... Su 28	....	350	....	....	....	46	46	19	19	263	263	53	53	...	65	65	....	...	279	279	279
3 **East Bend,** Willard Leslie Stevens	....	....	....	....	....	238	238	101	101	1385	1385	273	273	...	238	....	....	...	1461	1461	1461
Baltimore ..... Yad 2	....	....	....	....	....	76	76	32	32	443	443	87	87	...	76	....	....	...	468	468	468
East Bend ..... Yad 5	....	....	....	....	....	70	70	30	30	409	409	81	81	...	70	....	....	...	431	431	431
Stony Knoll ..... Yad 13	....	....	....	....	....	67	67	28	28	388	388	76	76	...	67	....	....	...	409	409	409
Union Hill ..... Yad 20	....	....	....	....	....	25	25	11	11	145	145	29	29	...	25	....	....	...	153	153	153
4 Eden: **Draper, First,** J. K. Outlaw .... Roc 7	....	....	60	....	60	316	316	134	135	1839	1839	363	363	...	263	263	....	...	1939	1939	1939
5 **Leaksville,** John R. Sills ..... Roc 13	....	900	600	....	600	572	572	242	242	3326	3326	656	656	...	368	368	....	...	3506	3506	3506
6 **Meadow View,** Lindsey Strader .... Roc 19	....	200	....	....	....	87	87	37	37	504	504	99	99	...	70	70	....	...	531	531	531
7 **St. John-Chapel Hill,** W. L. Napper	....	1454	1746	....	1746	173	173	74	74	1008	1008	199	199	...	238	500	....	...	1062	1062	1062
Chapel Hill ..... Roc 33	....	400	546	....	546	14	14	21	21	283	283	46	46	...	67	178	....	...	298	298	298
St. John ..... Roc 36	....	1054	1200	....	1200	159	159	53	53	725	725	153	153	...	171	322	....	...	764	764	764
8 **Spray,** W. H. Pheagin, Jr. ..... Roc 30	....	600	1000	....	1000	273	273	116	116	1587	1587	313	313	...	308	308	....	...	1672	1672	1672
9 **Fairview,** Jimmie W. Holland	....	....	....	....	....	130	130	55	55	756	756	149	149	...	142	....	....	...	797	797	797
Fairview ..... Sur 7	....	....	....	....	....	59	59	24	24	341	341	67	67	...	64	....	....	...	359	359	359
Pilot View ..... Sur 18	....	....	....	....	....	26	26	11	11	151	151	30	30	...	28	....	....	...	160	160	160
Shoals ..... Sur 25	....	....	....	....	....	26	26	11	11	151	151	30	30	...	28	....	....	...	159	159	159
Stanford ..... Sur 27	....	....	....	....	....	19	19	9	9	113	113	22	22	...	22	....	....	...	119	119	119
10 **Flat Rock,** Okel E. Evans	....	....	....	....	....	243	243	103	103	1411	1411	278	278	...	238	237	....	...	1487	1487	1487
Bethel ..... Gui 3	....	....	....	....	....	76	76	32	32	444	444	88	88	...	75	75	....	...	468	468	468
Flat Rock ..... Gui 16	....	....	....	....	....	66	66	28	28	380	380	75	75	...	64	64	....	...	401	401	401
Gideon Grove ..... Roc 9	....	....	....	....	....	46	46	19	19	265	265	52	52	...	44	44	....	...	279	279	279
Palestine ..... Roc 26	....	....	....	....	....	55	55	24	24	322	322	63	63	...	55	54	....	...	339	339	339
11 **Forsyth-Stokes,** Derry Barnhardt	....	....	....	....	....	212	212	90	90	1235	1235	244	244	...	228	228	....	...	1301	1301	1301
Antioch ..... For 1	....	....	....	....	....	52	52	22	22	303	303	70	60	...	59	59	....	...	320	320	320
Bethlehem ..... For 5	....	....	....	....	....	60	60	25	25	348	348	69	69	...	57	57	....	...	367	367	367
Forest Chapel ..... Sto 7	....	....	....	....	....	42	42	18	18	242	242	48	48	...	54	54	....	...	255	255	255
St. Mark ..... For 51	....	....	....	....	....	58	58	25	25	342	342	67	67	...	58	58	....	...	359	359	359

12 Huntsville Circuit, Stanley B. James	....	....	....	....	....	199	199	85	85	1158	1158	229	229	...	207	....	....	...	1222	1222	1222
Eden Roc 5	....	....	....	....	....	74	74	31	31	434	434	86	86	...	78	....	....	...	458	458	458
Mt. Tabor Roc 24	....	....	....	....	....	50	50	22	22	289	289	57	57	...	51	....	....	...	305	305	305
Mt. Zion Roc 25	....	....	....	....	....	75	75	32	32	435	435	86	86	...	78	....	....	...	459	459	459
13 King, Coy L. Brown, Jr.	....	....	180	....	180	247	247	105	105	1436	1436	283	283	...	291	291	60	...	1514	1514	1514
Antioch For 2	....	....	60	....	60	83	83	35	35	479	479	94	94	...	97	97	20	...	504	504	504
Bethel Sto 1	....	....	60	....	60	82	82	35	35	479	479	94	94	...	97	97	20	...	505	505	505
Trinity Sto 16	....	....	60	....	60	82	82	35	35	478	478	95	95	...	97	97	20	...	505	505	505
14 Kingswood-Germanton, Walter O. Cooper	....	100	700	....	700	299	299	127	127	1738	1738	343	343	...	354	354	....	...	1832	1832	1832
Germanton Sto 19	....	....	....	....	....	37	37	16	16	217	217	43	43	...	35	35	....	...	229	229	229
Kingswood For 47	....	....	700	....	700	237	237	100	100	1373	1373	271	271	...	280	280	....	...	1447	1447	1447
Oak Grove For 39	....	100	....	....	....	25	25	11	11	148	148	29	29	...	39	39	....	...	156	156	156
15 Level Cross-New Hope, W. E. Harris, Jr.	....	....	600	....	600	169	169	72	72	982	982	194	194	...	193	193	....	...	1036	1036	1036
Ararat Sur 3	....	....	120	....	120	16	16	7	7	98	98	20	20	...	19	19	....	...	104	104	104
Blackwater Sur 2	....	....	120	....	120	29	29	12	12	167	167	33	33	...	33	33	....	...	176	176	176
Level Cross Sur 12	....	....	120	....	120	46	46	19	19	265	265	52	52	...	52	52	....	...	280	280	280
New Hope Sur 16	....	....	120	....	120	34	34	15	15	196	196	39	39	...	39	39	....	...	207	207	207
Siloam Sur 26	....	....	120	....	120	44	44	19	19	256	256	50	50	...	50	50	....	...	269	269	269
16 Lowe's, Burvin Baucom Roc 14	....	....	850	....	850	130	130	55	55	756	756	149	149	...	223	223	....	...	797	797	797
17 Madison, George E. Smith Roc 15	....	1500	1200	....	1200	295	295	125	125	1713	1713	338	338	...	294	294	....	...	1805	1805	1805
18 Madison Circuit, P. G. Carter	....	432	....	....	....	74	74	30	30	428	428	85	85	...	162	122	....	...	451	451	451
Hayes Chapel Roc 41	....	100	....	....	....	13	13	6	6	77	77	15	15	...	40	40	....	...	81	81	81
Oak Grove Roc 35	....	132	....	....	....	20	20	8	8	115	115	23	23	...	40	....	....	...	122	122	122
St. Stephen's Roc 39	....	100	....	....	....	26	26	10	10	150	150	30	30	...	41	41	....	...	158	158	158
Withers Chapel Sto 18	....	100	....	....	....	15	15	6	6	86	86	17	17	...	41	41	....	...	90	90	90
19 Mayodan, William R. Ragsdale Roc 18	....	....	....	....	....	217	217	92	92	1259	1259	249	249	...	245	245	....	...	1327	1327	1327
20 Mount Airy: **Central,** H. R. McSwain Sur 4	....	....	....	....	....	953	953	405	405	5543	5543	1093	1093	...	427	427	....	...	5843	5843	5843
21 Franklin Heights, Dewey Bailey Sur 9	....	1800	....	....	....	160	160	68	68	932	932	184	184	...	245	245	....	...	983	983	983
22 Rockford Street, George M. Carver	....	....	....	....	....	160	160	68	68	932	932	184	184	...	228	....	....	...	983	983	899
Rockford Street Sur 23	....	....	....	....	....	132	132	55	55	767	767	149	149	...	183	....	....	...	768	768	684
Zion Sur 31	....	....	....	....	....	28	28	13	13	165	165	35	35	...	45	....	....	...	215	215	215
23 Salem-Imogene, L. P. Henderson	....	....	....	....	....	121	121	52	52	705	705	139	139	...	210	....	....	...	744	744	744
Imogene Sur 11	....	....	....	....	....	14	14	6	6	81	81	16	16	...	18	....	....	...	86	86	86
Salem Sur 24	....	....	....	....	....	107	107	46	46	624	624	123	123	...	192	....	....	...	658	658	658
24 Mount Airy Circuit, L. T. VonCannon	....	....	600	....	600	100	100	42	42	579	579	114	114	...	86	86	....	...	611	611	611
Epworth Car.-Va. 1	....	....	300	....	300	42	42	17	17	241	241	48	48	...	36	36	....	...	257	257	257
Hatcher's Chapel Pat-Va. 3	....	....	150	....	150	28	28	12	12	167	167	31	31	...	24	24	....	...	171	171	171
Mt. Hermon Sur 14	....	....	150	....	150	30	30	13	13	171	171	35	35	...	26	26	....	...	183	183	183
25 Mount Airy-Pilot Mountain, Luther H. Jones	....	200	150	....	150	87	87	37	37	504	504	99	99	...	96	96	....	...	531	531	531
Mt. Airy Sur 32	....	100	50	....	50	44	44	18	18	252	252	50	50	...	48	48	....	...	265	265	265
Pilot Mountain Sur 33	....	100	100	....	100	43	43	19	19	252	252	49	49	...	48	48	....	...	266	266	266
26 Mount Carmel, M. W. Dulin Roc 22	....	....	100	....	100	221	221	94	94	1284	1284	254	254	...	249	249	....	...	1354	1354	1354
27 Mount Herman, John R. Dawkins Roc 23	....	....	....	....	....	104	104	44	44	605	605	119	119	...	158	158	....	...	637	637	637
28 Mount Pleasant-Tabernacle, T. H. Wood	....	800	....	....	....	173	173	74	74	1008	1008	199	199	...	193	193	....	...	1062	1062	1062
Mt. Pleasant For 35	....	440	....	....	....	126	126	54	54	731	731	143	143	...	140	140	....	...	770	770	770
Tabernacle For 52	....	360	....	....	....	47	47	20	20	277	277	56	56	...	53	53	....	...	292	292	292
29 Oak Grove-Greater Mount Airy Parish, R. Dale Hilton	....	....	300	....	300	104	104	44	44	605	605	119	119	...	155	155	....	...	637	637	637
Maple Grove Sur 13	....	....	....	....	....	23	23	10	10	136	136	27	27	...	35	35	....	...	143	143	143
Oak Grove Sur 17	....	....	300	....	300	81	81	34	34	469	469	92	92	...	120	120	....	...	494	494	494

CHARGE, CHURCH AND PASTOR	List Number	MINISTERIAL SUP. — LOCAL CHURCH					MINISTERIAL SUPPORT—OTHER THAN LOCAL CHURCH								CONNECTIONAL FUND					BENEVOLENCES		
		38b Travel Allowance Paid Associate(s)	38c Travel Allowance—Total Paid	39a Utilities Paid—Pastor	39b Utilities Paid—Associate(s)	39c Utilities—Total Paid	40a District Superintendents' Fund—Apportioned	40b District Superintendents' Fund—Paid	41a Episcopal Fund—Apportioned	41b Episcopal Fund—Paid	42a Conference Claimants' Fund—Apportioned	42b Conference Claimants' Fund—Paid	43a Minimum Salary Fund—Apportioned	43b Minimum Salary Fund—Paid	45b General Administration Fund—Paid	46a Jurisdictional Area, Conference, District Administration—Apportioned	46b Jurisdictional Area, Conference, District Administration—Paid	47b Interdenominational Cooperation Fund—Paid	48b Temporary General Aid Fund—Paid	50a World Service and Conference Benevolences—Apportioned	50b World Service and Conference Benevolences—Accepted	50c World Service and Conference Benevolences—Paid
30 Palmyra-Hickory Ridge, W. F. Heffner		....	....	....	....	....	**230**	**247**	**98**	**105**	**1334**	**1429**	**264**	**284**	...	**245**	**245**	....	...	**1408**	**1408**	**1509**
Danbury	Sto 4	....	....	....	....	....	....	8	....	3	....	45	....	10	...	....	....	....	...	....	....	51
Davis Chapel	Sto 5	....	....	....	....	....	....	9	....	4	....	50	....	10	...	....	....	....	...	....	....	50
Hickory Ridge	For 24	....	....	....	....	....	115	115	49	49	667	667	132	132	...	123	123	....	...	704	704	704
Palmyra	Sto 9	....	....	....	....	....	115	115	49	49	667	667	132	132	...	122	122	....	...	704	704	704
31 Pelham-Hickory Grove, Cameron Dodson		....	....	....	....	....	**208**	**208**	**88**	**88**	**1209**	**1209**	**239**	**239**	...	**228**	**228**	....	...	**1275**	**1275**	**1275**
Hickory Grove	Roc 11	....	....	....	....	....	104	104	44	44	605	605	119	119	...	114	114	....	...	638	638	638
Pelham	Cas 1	....	....	....	....	....	104	104	44	44	604	604	120	120	...	114	114	....	...	637	637	637
32 Pilot Mountain-Whitaker's Chapel, Aubert M. Smith		....	**1500**	....	....	....	**318**	**318**	**134**	**134**	**1842**	**1842**	**372**	**372**	...	**333**	**333**	....	...	**1968**	**1968**	**1968**
Pilot Mountain	Sur 19	....	1250	....	....	....	263	263	112	112	1532	1532	303	303	...	266	266	....	...	1616	1616	1616
Whitaker's Chapel	Sur 29	....	250	....	....	....	55	55	22	22	310	310	69	69	...	67	67	....	...	352	352	352
33 Piney Grove	For 59	....	....	....	....	....	....	....	....	....	....	....	....	....	...	....	....	....	...	....	....	....
34 Pinnacle, James E. Smith		....	....	....	....	....	**230**	**230**	**98**	**98**	**1334**	**1334**	**264**	**264**	...	**261**	**261**	....	...	**1408**	**1408**	**1408**
Chestnut Grove	Sto 3	....	....	....	....	....	61	61	26	26	352	352	70	70	...	69	69	....	...	372	372	372
Mt. Zion	Sto 8	....	....	....	....	....	83	83	35	35	480	480	95	95	...	94	94	....	...	507	507	507
Pinnacle	Sto 11	....	....	....	....	....	86	86	37	37	502	502	99	99	...	98	98	....	...	529	529	529
35 Reidsville: **First,** D. P. Smotherman	Roc 8	....	900	600	....	600	**273**	**273**	**116**	**116**	**1587**	**1587**	**313**	**313**	...	**315**	**315**	....	...	**1672**	**1672**	**1672**
36 **Main Street,** J. J. Hauser	Roc 16	....	....	1200	....	1200	**693**	**693**	**294**	**294**	**4031**	**4031**	**796**	**796**	...	**403**	**403**	....	...	**4249**	**4249**	**4249**
37 **St. Paul-Wesley Chapel,** C. H. Marcellus		....	**950**	**1500**	....	1500	**152**	**152**	**64**	**64**	**882**	**882**	**174**	**174**	...	**308**	**308**	....	...	**930**	**930**	**930**
St. Paul	Roc 37	....	450	800	....	800	92	92	40	40	537	537	105	105	...	188	188	....	...	567	567	567
Wesley Chapel	Roc 40	....	500	700	....	700	60	60	24	24	345	345	69	69	...	120	120	....	...	363	363	363
38 Woodmont, P. D. Hunter	Roc 32	....	**600**	....	....	....	**230**	**230**	**98**	**98**	**1334**	**1334**	**264**	**264**	...	**287**	**287**	....	...	**1408**	**1408**	**1408**
39 Reidsville Circuit, Charles L. Adams		....	....	**200**	....	**200**	**173**	**173**	**74**	**74**	**1008**	**1008**	**199**	**199**	...	**235**	**235**	....	...	**1062**	**1062**	**1062**
Bethlehem	Roc 2	....	....	....	....	....	78	78	34	34	454	454	89	89	...	106	106	....	...	478	478	478
Salem	Roc 29	....	....	200	....	200	60	60	26	26	353	353	70	70	...	82	82	....	...	372	372	372
Wentworth	Roc 31	....	....	....	....	....	35	35	14	14	201	201	40	40	...	47	47	....	...	212	212	212
40 Ruffin, Edgar F. Pepper, Jr.	Roc 28	....	....	**72**	....	**72**	**173**	**173**	**74**	**74**	**1008**	**1008**	**199**	**199**	...	**243**	**243**	....	...	**1062**	**1062**	**1062**
41 Rural Hall-Red Bank, Buford C. Miller		....	**60**	....	....	....	**43**	**43**	**18**	**18**	**251**	**251**	**50**	**50**	...	**57**	**57**	....	...	**266**	**266**	**266**
Red Bank	For 60	....	....	....	....	....	13	13	6	6	72	72	15	15	...	11	11	....	...	76	76	76
St. James	For 62	....	60	....	....	....	30	30	12	12	179	179	35	35	...	46	46	....	...	190	190	190

42 Sandy Ridge, Cleat G. Owens	....	**500**	....	....	....	**156**	**156**	**66**	**66**	**907**	**907**	**179**	**179**	...	**196**	....	....	...	**956**	**956**	**956**
Delta ... Sto 6	....	250	....	....	....	78	78	33	33	454	454	89	89	...	98	....	....	...	478	478	478
Sandy Ridge ... Sto 12	....	130	....	....	....	41	41	17	17	236	236	47	47	...	51	....	....	...	249	249	249
Smith Chapel ... Sto 13	....	....	....	....	....	....	....	....	....	....	....	....	....	...	....	....	....	...	....	....	....
Snow Hill ... Sto 14	....	120	....	....	....	37	37	16	16	217	217	43	43	...	47	....	....	...	229	229	229
43 Shiloh-Olivet, D. W. Mashburn	....	**600**	**1000**	....	**1000**	**117**	**117**	**50**	**50**	**681**	**681**	**134**	**134**	...	**126**	**126**	....	...	**717**	**717**	**717**
Olivet ... For 42	....	240	400	....	400	47	47	20	20	272	272	54	54	...	50	50	....	...	287	287	287
Shiloh ... For 50	....	360	600	....	600	70	70	30	30	409	409	80	80	...	76	76	....	...	430	430	430
44 Smithtown, R. E. Lair, Jr.	....	**1500**	**500**	....	**500**	**225**	**225**	**96**	**96**	**1310**	**1310**	**259**	**259**	...	**252**	**252**	....	...	**1381**	**1381**	**1381**
Mt. Pleasant ... Yad 14	....	300	100	....	100	45	45	19	19	262	262	51	51	...	50	50	....	...	276	276	276
New Home ... Yad 15	....	480	160	....	160	72	72	31	31	420	420	83	83	...	81	81	....	...	442	442	442
Prospect ... Yad 16	....	495	165	....	165	74	74	32	32	432	432	85	85	...	83	83	....	...	456	456	456
Shady Grove ... Yad 17	....	225	75	....	75	34	34	14	14	196	196	40	40	...	38	38	....	...	207	207	207
45 Stokesburg-Pine Hall, H. T. Reeves	....	**1800**	**600**	....	**600**	**217**	**217**	**92**	**92**	**1259**	**1259**	**249**	**249**	...	**263**	**82**	....	...	**1327**	**1327**	**1327**
Pine Hall ... Sto 10	....	600	....	....	....	69	69	29	29	400	400	79	79	...	87	82	....	...	421	421	421
Stokesburg ... Sto 15	....	1200	600	....	600	148	148	63	63	859	859	170	170	...	176	....	....	...	906	906	906
46 Stokesdale, C. E. Page	....	....	....	....	....	**273**	**273**	**116**	**116**	**1587**	**1587**	**313**	**313**	...	**301**	**301**	....	...	**1672**	**1672**	**1672**
Eagle Falls ... Roc 4	....	....	....	....	....	....	....	....	....	....	....	....	....	...	....	....	....	...	....	....	....
Mt. Carmel ... For 32	....	....	....	....	....	19	19	8	8	111	111	22	22	...	37	37	....	...	117	117	117
Stokesdale ... Gui 56	....	....	....	....	....	254	254	108	108	1476	1476	291	291	...	264	264	....	...	1555	1555	1555
47 Stoneville, Alberto Rodriguez	....	**389**	....	....	....	**217**	**217**	**92**	**92**	**1259**	**1259**	**249**	**249**	...	**286**	**286**	....	...	**1327**	**1327**	**1327**
Centenary ... Roc 3	....	....	....	....	....	63	63	27	27	365	365	72	72	...	78	78	....	...	385	385	385
Hodgin Memorial ... Roc 12	....	....	....	....	....	98	98	41	41	567	567	112	112	...	117	117	....	...	597	597	597
Matthews Chapel ... Roc 17	....	240	....	....	....	38	38	16	16	220	220	44	44	...	61	61	....	...	232	232	232
Price ... Roc 27	....	149	....	....	....	18	18	8	8	107	107	21	21	...	30	30	....	...	113	113	113
48 Virginia Circuit, Dwight Ludwig	....	....	**70**	....	**70**	**65**	**65**	**28**	**28**	**378**	**378**	**75**	**75**	...	**61**	**44**	....	...	**398**	**398**	**409**
Carter's Chapel ... Pat-Va. 1	....	....	35	....	35	23	23	10	10	146	146	27	27	...	22	22	....	...	147	147	147
Chestnut Grove ... Pat-Va. 2	....	....	....	....	....	19	19	8	8	86	86	21	21	...	17	....	....	...	104	104	115
Hunter's Chapel ... Pat.-Va. 4	....	....	35	....	35	23	23	10	10	146	146	27	27	...	22	22	....	...	147	147	147
49 West Forsyth, H. B. Hyatt	....	....	....	....	....	**217**	**217**	**92**	**92**	**1259**	**1259**	**249**	**249**	...	**263**	**263**	**9**	...	**1327**	**1327**	**1327**
Doubs ... For 16	....	....	....	....	....	72	72	31	31	420	420	83	83	...	88	88	....	...	442	442	442
Elm Grove ... For 17	....	....	....	....	....	73	73	31	31	420	420	83	83	...	88	88	2	...	443	443	443
Pleasant Hill ... For 46	....	....	....	....	....	72	72	30	30	419	419	83	83	...	87	87	7	...	442	442	442
District Property	....	....	....	....	....	....	....	....	....	....	....	....	....	...	....	....	....	...	....	....	....
Total		17385	13828		13828	10527	10544	4469	4477	61189	61284	12088	12108		11136	9938	69		64543	64543	64560
Total Last Year		13216	9679		9679	9792	9798	4039	4044	56097	56141	12542	12551		8944	7754	13		62944	62944	62320
Increase		4169	4149		4149	735	746	430	433	5092	5143				2192	2184	56		1599	1599	2240
Decrease												454	443								

List Number	CHARGE, CHURCH AND PASTOR	BENEVOLENCES								OTHER CONFERENCE BENEVOLENCES									
		52 World Service Special Gifts	53 General Advance Specials	54 One Great Hour of Sharing	55 Fellowship of Suffering and Service	56 United Methodist Student Day	57 Youth Service Fund	58 Race Relations Sunday	59 Fund for Reconciliation	60 Christian Education Sunday	61 Higher Education	62 Conference Advance Specials	63 Hospitals and Golden Cross	64 Homes for Children, Youth and Aged	65 Commitment Day	66 Builders' Club	67 District Missions, $1.00 Per Member	68 All Other Benevolences	69 Grand Total Paid (lines 30-68)
1	**Bethesda,** C. W. Byrd ..... Sto 2	....	....	....	....	2	....	10	....	5	396	....	12	175	3	....	92	....	5709
2	**Dobson-Stony Knoll,** James R. Calloway	....	12	....	....	7	....	39	10	16	1088	6	34	481	7	45	199	....	21909
	Dobson ..... Sur 5	....	....	....	....	5	....	35	....	13	828	....	26	366	5	45	127	....	17664
	Stony Knoll ..... Su 28	....	12	....	....	2	....	4	10	3	260	6	8	115	2	....	72	....	4245
3	**East Bend,** Willard Leslie Stevens	....	50	56	10	9	20	49	....	18	1217	....	43	559	9	....	411	....	26175
	Baltimore ..... Yad 2	....	....	20	10	3	20	17	....	6	435	....	14	192	3	....	154	....	6428
	East Bend ..... Yad 5	....	50	20	....	3	....	22	....	5	402	....	13	178	3	....	145	....	12950
	Stony Knoll ..... Yad 13	....	....	16	....	3	....	10	....	5	380	....	12	169	3	....	112	....	5318
	Union Hill ..... Yad 20	....	....	....	....	....	....	....	....	2	....	....	4	20	....	....	....	....	1479
4	Eden: **Draper, First,** J. K. Outlaw .... Roc 7	....	1300	81	6	11	....	27	200	24	1806	100	56	799	12	75	422	....	34577
5	**Leaksville,** John R. Sills ..... Roc 13	....	2350	291	85	20	....	302	1100	44	3266	....	102	1444	22	500	684	....	73354
6	**Meadow View,** Lindsey Strader .... Roc 19	....	....	....	13	3	....	....	....	7	495	....	15	219	3	....	160	....	9775
7	**St. John-Chapel Hill,** W. L. Napper	....	....	39	47	6	5	44	50	13	679	....	31	437	7	195	262	43	113205
	Chapel Hill ..... Roc 33	....	....	13	16	2	5	18	30	4	277	....	9	123	2	15	111	....	78260
	St. John ..... Roc 36	....	....	26	31	4	....	26	20	9	402	....	22	314	5	180	151	43	34945
8	**Spray,** W. H. Pheagin, Jr. ..... Roc 30	....	....	....	....	10	....	70	60	21	1559	....	49	689	11	20	372	....	40795
9	**Fairview,** Jimmie W. Holland	....	....	....	....	5	50	....	....	10	741	20	23	328	5	30	283	....	11518
	Fairview ..... Sur 7	....	....	....	....	2	50	....	....	4	334	20	10	148	2	30	159	....	5862
	Pilot View ..... Sur 18	....	....	....	....	1	....	....	....	2	148	....	5	65	1	....	40	....	1879
	Shoals ..... Sur 25	....	....	....	....	1	....	....	....	2	148	....	5	65	1	....	50	....	2477
	Stanford ..... Sur 27	....	....	....	....	1	....	....	....	2	111	....	3	50	1	....	34	....	1300
10	**Flat Rock,** Okel E. Evans	100	187	....	....	9	....	96	....	19	1385	....	43	612	10	180	649	....	24769
	Bethel ..... Gui 3	23	50	....	....	3	....	19	....	6	436	....	13	192	3	15	204	....	8092
	Flat Rock ..... Gui 16	27	50	....	....	2	....	23	....	5	373	....	12	165	3	150	175	....	6386
	Gideon Grove ..... Roc 9	19	50	....	....	2	....	20	....	4	260	....	8	115	2	15	122	....	4625
	Palestine ..... Roc 26	31	37	....	....	2	....	34	....	4	316	....	10	140	2	....	148	....	5666
11	**Forsyth-Stokes,** Derry Barnhardt	....	89	....	....	8	....	....	....	16	1212	....	38	536	8	30	334	....	17814
	Antioch ..... For 1	....	45	....	....	2	....	....	....	4	298	....	9	132	2	....	85	....	3993
	Bethlehem ..... For 5	....	21	....	....	2	....	....	....	4	342	....	11	151	2	30	85	....	5133
	Forest Chapel ..... Sto 7	....	23	....	....	2	....	....	....	4	238	....	7	105	2	....	82	....	3659
	St. Mark ..... For 51	....	....	....	....	2	....	....	....	4	334	....	11	148	2	....	82	....	5029

12 Huntsville Circuit, Stanley B. James	....	....	....	....	7	....	....	....	15	1138	....	36	503	8	....	429	....	16615
Eden ... Roc 5	....	....	....	....	3	....	....	....	6	424	....	14	187	3	....	166	....	6413
Mt. Tabor ... Roc 24	....	....	....	....	1	....	....	....	3	289	....	9	128	2	....	86	....	3983
Mt. Zion ... Roc 25	....	....	....	....	3	....	....	....	6	425	....	13	188	3	....	177	....	6219
13 King, Coy L. Brown, Jr.	....	180	....	60	9	60	105	713	19	1410	60	44	623	10	45	445	....	43649
Antioch ... For 2	....	60	....	20	3	25	35	238	7	470	20	14	208	3	....	136	....	19298
Bethel ... Sto 1	....	60	....	20	3	10	35	238	6	470	20	15	207	4	45	125	....	9157
Trinity ... Sto 16	....	60	....	20	3	25	35	237	6	470	20	15	208	3	....	184	....	15194
14 Kingswood-Germanton, Walter O. Cooper	....	455	....	15	11	....	115	550	23	1707	100	53	755	12	255	399	....	44406
Germanton ... Sto 19	....	25	....	15	1	....	15	....	3	213	....	7	95	2	....	65	....	2814
Kingswood ... For 47	....	430	....	....	9	....	100	550	18	1349	100	41	597	9	255	266	....	38630
Oak Grove ... For 39	....	....	....	....	1	....	....	....	2	145	....	5	63	1	....	68	....	2962
15 Level Cross-New Hope, W. E. Harris, Jr.	....	76	37	....	6	....	32	23	13	964	38	30	427	7	....	281	....	15917
Ararat ... Sur 3	....	14	7	....	1	....	5	5	2	96	7	3	42	1	....	30	....	1269
Blackwater ... Sur 2	....	16	8	....	1	....	6	....	2	164	8	5	73	1	....	59	....	2209
Level Cross ... Sur 12	....	16	7	....	2	....	10	8	3	260	8	8	116	2	....	88	....	5983
New Hope ... Sur 16	....	14	7	....	1	....	8	5	3	193	7	6	85	1	....	48	....	2569
Siloam ... Sur 26	....	16	8	....	1	....	3	5	3	251	8	8	111	2	....	56	....	3887
16 Lowe's, Burvin Baucom ... Roc 14	....	25	25	....	5	5	....	....	10	742	....	23	328	5	50	159	....	13072
17 Madison, George E. Smith ... Roc 15	....	850	115	75	11	50	100	250	23	1682	150	53	743	12	410	385	75	28567
18 Madison Circuit, P. G. Carter	....	....	47	70	3	22	64	64	6	421	....	13	186	3	....	185	91	17822
Hayes Chapel ... Roc 41	....	....	12	8	....	....	9	27	1	77	....	2	34	....	....	35	....	1795
Oak Grove ... Roc 35	....	....	9	23	1	....	11	....	2	114	....	3	50	1	....	50	40	3596
St. Stephen's ... Roc 39	....	....	16	27	1	22	28	....	2	147	....	5	65	1	....	66	....	8836
Withers Chapel ... Sto 18	....	....	10	12	1	....	16	37	1	83	....	3	37	1	....	34	51	3595
19 Mayodan, William R. Ragsdale ... Roc 18	....	375	10	10	8	50	....	314	17	1236	125	39	547	9	145	231	....	21989
20 Mount Airy: **Central,** H. R. McSwain ... Sur 4	....	4000	200	123	34	100	273	200	73	5443	1000	170	2406	37	665	816	....	160559
21 Franklin Heights, Dewey Bailey ... Sur 9	....	30	....	....	6	25	....	....	12	915	....	29	405	6	....	211	....	16293
22 Rockford Street, George M. Carver	....	....	26	....	1	....	....	....	2	171	....	8	80	1	60	....	....	13560
Rockford Street ... Sur 23	....	....	26	....	....	....	....	....	....	....	....	....	....	....	60	....	....	11392
Zion ... Sur 31	....	....	....	....	1	....	....	....	2	171	....	8	80	1	....	....	....	2168
23 Salem-Imogene, L. P. Henderson	....	....	....	....	4	....	....	....	9	693	....	22	306	5	....	217	....	14247
Imogene ... Sur 11	....	....	....	....	....	....	....	....	1	80	....	3	35	1	....	....	....	1470
Salem ... Sur 24	....	....	....	....	4	....	....	....	8	613	....	19	271	4	....	217	....	12777
24 Mount Airy Circuit, L. T. VonCannon	....	....	....	....	4	....	....	....	8	569	....	18	251	4	....	119	....	8060
Epworth ... Car.-Va. 1	....	....	....	....	2	....	....	....	4	239	....	7	105	2	....	....	....	3432
Hatcher's Chapel ... Pat-Va. 3	....	....	....	....	1	....	....	....	2	160	....	5	71	1	....	60	....	2265
Mt. Hermon ... Sur 14	....	....	....	....	1	....	....	....	2	170	....	6	75	1	....	59	....	2363
25 Mount Airy-Pilot Mountain, Luther H. Jones	....	....	30	15	4	15	68	....	6	314	....	14	219	3	....	107	....	7215
Mt. Airy ... Sur 32	....	....	12	8	2	5	28	....	3	66	....	7	110	2	....	51	....	3192
Pilot Mountain ... Sur 33	....	....	18	7	2	10	40	....	3	248	....	7	109	1	....	56	....	4023
26 Mount Carmel, M. W. Dulin ... Roc 22	296	95	10	33	8	45	15	....	17	1262	....	39	558	9	55	297	....	21039
27 Mount Herman, John R. Dawkins ... Roc 23	....	150	30	....	4	....	....	....	8	594	....	19	262	4	....	....	....	10116
28 Mount Pleasant-Tabernacle, T. H. Wood	75	....	....	....	6	....	3	....	13	990	....	31	437	7	....	305	....	16488
Mt. Pleasant ... For 35	50	....	....	....	4	....	3	....	9	718	....	23	317	5	....	219	....	9928
Tabernacle ... For 52	25	....	....	....	2	....	....	....	4	272	....	8	120	2	....	86	....	6560
29 Oak Grove-Greater Mount Airy Parish, R. Dale Hilton	....	85	46	27	4	....	43	....	8	594	....	19	262	4	45	155	....	15058
Maple Grove ... Sur 13	....	....	18	7	1	....	12	....	2	134	....	5	58	1	....	36	....	2501
Oak Grove ... Sur 17	....	85	28	20	3	....	31	....	6	460	....	14	204	3	45	119	....	12557

List Number	CHARGE, CHURCH AND PASTOR	BENEVOLENCES								OTHER CONFERENCE BENEVOLENCES									
		52 World Service Special Gifts	53 General Advance Specials	54 One Great Hour of Sharing	55 Fellowship of Suffering and Service	56 United Methodist Student Day	57 Youth Service Fund	58 Race Relations Sunday	59 Fund for Reconciliation	60 Christian Education Sunday	61 Higher Education	62 Conference Advance Specials	63 Hospitals and Golden Cross	64 Homes for Children, Youth and Aged	65 Commitment Day	66 Builders' Club	67 District Missions, $1.00 Per Member	68 All Other Benevolences	69 Grand Total Paid (lines 30-68)
30	**Palmyra-Hickory Ridge,** W. F. Heffner	....	....	26	35	8	33	52	65	18	1405	....	44	622	9	155	189	....	21568
	Danbury ... Sto 4	....	....	....	....	....	....	....	....	....	46	....	1	20	....	....	....	....	184
	Davis Chapel ... Sto 5	....	....	....	....	....	....	....	....	....	49	....	2	22	....	....	....	....	476
	Hickory Ridge ... For 24	....	....	12	20	4	....	32	34	9	655	....	21	290	4	147	....	....	10678
	Palmyra ... Sto 9	....	....	14	15	4	33	20	31	9	655	....	20	290	5	8	189	....	10230
31	**Pelham-Hickory Grove,** Cameron Dodson	....	219	8	8	7	....	46	51	16	1188	....	37	525	8	90	330	8	38884
	Hickory Grove ... Roc 11	....	119	4	4	3	....	11	45	8	594	....	19	262	4	30	191	4	28363
	Pelham ... Cas 1	....	100	4	4	4	....	35	6	8	594	....	18	263	4	60	139	4	10221
32	**Pilot Mountain-Whitaker's Chapel,** Aubert M. Smith	....	395	150	100	12	80	101	700	24	1829	312	58	808	19	315	329	....	30747
	Pilot Mountain ... Sur 19	....	345	50	50	10	50	84	600	20	1504	262	48	666	10	315	248	....	25240
	Whitaker's Chapel ... Sur 29	....	50	100	50	2	30	17	100	4	325	50	10	142	9	....	81	....	5507
33	**Piney Grove** ... For 59	....	....	....	....	....	....	....	....	....	....	....	....	....	....	....	....	....	....
34	**Pinnacle,** James E. Smith	14	325	64	37	8	15	25	97	18	1310	50	41	580	9	35	376	78	50764
	Chestnut Grove ... Sto 3	....	....	17	9	2	5	5	6	5	345	....	11	153	2	....	76	11	15564
	Mt. Zion ... Sto 8	9	175	19	16	3	5	10	38	6	472	50	15	209	3	....	177	37	8407
	Pinnacle ... Sto 11	5	150	28	12	3	5	10	53	7	493	....	15	218	4	35	123	30	26793
35	Reidsville: **First,** D. P. Smotherman ... Roc 8	....	875	35	25	10	50	12	26	21	1559	....	49	689	11	100	378	10	35819
36	**Main Street,** J. J. Hauser ... Roc 16	....	107	35	108	25	....	93	....	53	3958	....	124	1750	27	546	720	....	80405
37	**St. Paul-Wesley Chapel,** C. H. Marcellus	....	27	35	....	5	....	65	200	12	866	....	27	383	5	15	398	....	28222
	St. Paul ... Roc 37	....	17	35	....	3	....	40	100	7	527	....	16	233	3	15	230	....	19350
	Wesley Chapel ... Roc 40	....	10	....	....	2	....	25	100	5	339	....	11	150	2	....	168	....	8872
38	**Woodmont,** P. D. Hunter ... Roc 32	....	....	....	....	8	....	45	90	18	1310	50	41	580	9	430	375	....	40295
39	**Reidsville Circuit,** Charles L. Adams	75	75	....	....	6	50	38	11	13	990	....	31	437	7	105	237	....	16547
	Bethlehem ... Roc 2	75	....	....	....	3	50	9	....	6	446	....	14	197	3	105	116	....	7452
	Salem ... Roc 29	....	75	....	....	2	....	24	11	4	346	....	11	153	3	....	74	....	6302
	Wentworth ... Roc 31	....	....	....	....	1	....	5	....	3	198	....	6	87	1	....	47	....	2793
40	**Ruffin,** Edgar F. Pepper, Jr. ... Roc 28	....	26	....	....	6	....	....	....	13	990	....	31	437	7	....	209	....	13525
41	**Rural Hall-Red Bank,** Buford C. Miller	....	20	40	....	2	....	26	....	3	247	5	8	110	4	30	56	....	4336
	Red Bank ... For 60	....	....	....	....	1	....	....	....	....	71	....	2	32	2	....	16	....	810
	St. James ... For 62	....	20	40	....	1	....	26	....	3	176	5	6	78	2	30	40	....	3526

42 Sandy Ridge, Cleat G. Owens	....	....	....	30	6	....	....	....	12	890	....	28	394	6	....	341	....	11791
Delta ... Sto 6	....	....	....	....	3	....	....	....	6	445	....	14	197	3	....	165	....	5087
Sandy Ridge ... Sto 12	....	....	....	30	2	....	....	....	3	231	....	7	102	1	....	97	....	2964
Smith Chapel ... Sto 13	....	....	....	....	....	....	....	....	....	....	....	....	....	....	....	....	....	112
Snow Hill ... Sto 14	....	....	....	....	1	....	....	....	3	214	....	7	95	2	....	79	....	3628
43 Shiloh-Olivet, D. W. Mashburn	....	....	....	....	4	2	25	....	9	668	....	21	294	4	61	193	....	14463
Olivet ... For 42	....	....	....	....	2	2	5	....	3	267	....	8	118	2	25	102	....	7085
Shiloh ... For 50	....	....	....	....	2	....	20	....	6	401	....	13	176	2	36	91	....	7378
44 Smithtown, R. E. Lair, Jr.	....	....	....	....	9	....	50	147	17	1287	....	40	568	9	110	469	138	26688
Mt. Pleasant ... Yad 14	....	....	....	....	2	....	....	....	4	257	....	8	114	2	15	94	....	3963
New Home ... Yad 15	....	....	....	....	3	....	....	....	5	412	....	12	181	3	....	150	....	5753
Prospect ... Yad 16	....	....	....	....	3	....	50	147	6	425	....	13	187	3	95	155	138	10459
Shady Grove ... Yad 17	....	....	....	....	1	....	....	....	2	193	....	7	86	1	....	70	....	6513
45 Stokesburg-Pine Hall, H. T. Reeves	35	97	35	55	8	146	145	165	17	1236	....	39	547	9	45	317	1196	22796
Pine Hall ... Sto 10	5	47	5	5	3	....	....	....	5	392	....	12	174	3	45	88	....	6469
Stokesburg ... Sto 15	30	50	30	50	5	146	145	165	12	844	....	27	373	6	....	229	1196	16327
46 Stokesdale, C. E. Page	....	50	25	....	10	170	37	512	21	1559	25	49	689	10	210	456	....	30800
Eagle Falls ... Roc 4	....	....	....	....	....	....	....	....	....	....	....	....	....	....	....	....	....	....
Mt. Carmel ... For 32	....	....	....	....	1	....	....	....	1	109	....	4	49	1	105	51	....	2363
Stokesdale ... Gui 56	....	50	25	....	9	170	36	512	20	1450	25	45	640	9	105	405	....	28437
47 Stoneville, Alberto Rodriguez	....	25	....	....	8	....	66	61	17	1236	....	39	547	9	50	432	....	19675
Centenary ... Roc 3	....	....	....	....	2	....	16	9	5	358	....	11	159	2	35	126	....	4745
Hodgin Memorial ... Roc 12	....	25	....	....	2	....	14	27	8	556	....	18	247	3	15	156	....	7740
Matthews Chapel ... Roc 17	....	....	....	....	2	....	25	25	3	217	....	7	96	2	....	87	....	5103
Price ... Roc 27	....	....	....	....	2	....	11	....	1	105	....	3	45	2	....	63	....	2087
48 Virginia Circuit, Dwight Ludwig	....	....	....	2	....	....	....	....	4	274	....	8	98	2	53	117	....	3574
Carter's Chapel ... Pat-Va. 1	....	....	....	1	....	....	....	....	2	137	....	4	39	1	53	53	....	1561
Chestnut Grove ... Pat-Va. 2	....	....	....	....	....	....	....	....	....	....	....	....	....	....	....	....	....	526
Hunter's Chapel ... Pat.-Va. 4	....	....	....	1	....	....	....	....	2	137	....	4	59	1	....	64	....	1487
49 West Forsyth, H. B. Hyatt	....	76	....	....	8	....	10	....	17	1236	....	39	547	9	55	339	....	22412
Doubs ... For 16	....	42	....	....	3	....	10	....	5	412	....	13	182	3	15	107	....	5966
Elm Grove ... For 17	....	18	....	....	3	....	....	....	6	412	....	13	183	3	30	134	....	8075
Pleasant Hill ... For 46	....	18	....	....	2	....	....	....	6	412	....	13	182	3	10	98	....	8371
District Property	....	....	....	....	....	....	....	....	....	....	....	....	....	....	....	....	....	....
Total	595	12628	1496	989	375	993	2291	5659	798	58727	2041	1860	26182	416	5210	14870	1639	1377583
Total Last Year	399	13806	1031	876	392	1378	391	7253	788	58332	1128	1719	26190	386	5438	14526	2535	1204844
Increase	196		465	113			1900		10	395	913	141		30		344		172739
Decrease		1178			17	385		1594					8		228		896	

RECAPITULATION—Table 1-A

List Number	DISTRICT AND SUPERINTENDENT	CHURCH MEMBERSHIP												CHURCH SCHOOL								W.S.C.S.		
		1 Total Members Reported at Close of Last Year	2 Received this Year on Confession of Faith or Restored	3 Received from Other United Methodist Churches	4 Received from Other Denominations	5 Removed by Charge Conference Action or Withdrawn	6 Removed by Transfer to Other United Methodist Churches	7 Removed by Transfer to Other Denominations	8 Removed by Death	9 Total Members at Close of This Year	10 Average Attendance at the Principal Weekly Worship Service(s)	11 Number of Persons Baptized This Year (all ages)	12 Preparatory Members Now on Roll (all baptized children under 16)	13 Number of Leaders	14 Children (birth through sixth grade) in All Classes and Groups	15 Youth	16 Adults	17 Total Church School Membership	18 Average Attendance	19 Number of Ongoing Classes and Groups for Learning	20 Number of Short-term Classes and Groups for Learning	21 Membership of Society (incl. Wesleyan Service Guild)	22 Amount Paid for Local Church and Community Work	23 United Methodist Men Group
1	Albemarle—J. Elwood Carroll	15333	243	198	113	231	183	83	175	15215	6620	270	1294	1253	2878	1972	5922	12025	7050	803	348	2387	26105	21
2	Asheville—W. Harold Groce	19730	541	413	173	504	335	173	230	19615	8112	363	2159	1336	3876	2253	5648	13113	7081	1020	385	3091	35190	39
3	Charlotte—Harlan L. Creech, Jr.	36181	696	1310	411	372	1174	309	300	36443	13179	719	5252	2255	7360	4337	11517	25469	14122	1466	603	5057	38854	43
4	Gastonia—Charles D. White	23292	344	367	157	257	306	159	237	23201	9544	403	2505	1916	4222	2657	7899	16694	9208	1118	444	3649	24686	41
5	Greensboro—Julian A. Lindsey	24954	469	632	196	416	490	187	226	24932	10852	497	3401	1705	5057	3165	7521	17448	9872	1083	314	4156	46878	43
6	High Point—J. G. Huggin, Jr.	21709	408	357	128	261	286	166	232	21657	9827	516	2152	1736	4236	2802	8202	16976	8816	2029	396	3814	34179	45
7	Marion—W. Douglass Corriher	15572	264	190	102	200	164	102	188	15474	6562	241	1483	1165	2720	1743	5389	11017	6593	890	320	2124	29590	23
8	North Wilkesboro—John R. Hamilton	11134	190	151	70	33	103	48	111	11250	5212	203	762	901	2043	1482	3758	8184	4594	554	203	1572	16367	18
9	Salisbury—Melton E. Harbin	20255	374	244	186	145	266	181	199	20268	8750	381	2755	1646	3835	2283	6960	14724	9361	1088	449	3435	41409	29
10	Statesville—Jerry D. Murray	25195	382	299	177	136	353	215	238	25111	10938	454	3078	2017	4788	3012	8641	18458	10466	1284	426	3905	34571	43
11	Thomasville—Charles G. Beaman	22420	435	225	183	397	202	159	230	22275	10097	489	2215	1823	4550	3024	9079	18476	11354	1098	397	3216	42826	45
12	Waynesville—C. Harley Dickson	11788	190	194	88	260	182	104	156	11558	4792	216	934	805	1995	1346	3526	7672	4121	550	199	1493	15864	10
13	Winston-Salem, Forsyth—James C. Peters	19593	373	443	188	121	402	189	192	19693	7424	322	2320	1428	4326	2365	6046	14165	7756	711	312	3234	21709	23
14	Winston-Salem, Northeast—John H. Carper	15850	254	188	106	254	147	155	167	15675	8070	279	1408	1385	3438	2336	5702	12861	7730	864	345	2555	29085	40
	Total	283006	5163	5211	2278	3587	4593	2230	2881	282367	119979	5353	31718	21371	55324	34777	95810	207282	118124	14558	5141	43688	437313	463

RECAPITULATION — Table 1-B

List Number	DISTRICT AND SUPERINTENDENT	PROPERTY AND OTHER ASSETS					LOCAL CHURCH EXPENDITURES						MINISTERIAL SUPPORT—LOCAL CHURCH					
		24 Value of Church, Land, Buildings and Equipment	25 Value of Church-owned Parsonages and Furniture	26 Value of Other Assets (cash, bonds, other property, etc.)	27 Unpaid Balance on Indebtedness on Items 24, 25, 26	28 Balance of Other Indebtedness (current expenses, etc.)	30 Principal and Interest on Indebtedness, Loans, Mortgages, etc.	31 Buildings and Improvements (not including funds borrowed)	32 Church School: Lesson Materials, Supplies, Administration, etc.	33 Other Current Expenses, etc.	34 W.S.C.S.	35 Miscellaneous Benevolences	36a Pastor's Salary—Amount Set	36b Pastor's Salary—Amount Paid	37a Associate(s) Salary—Amount Set	37b Associate(s) Salary—Amount Paid	37c Total Paid—36b + 37b	38a Travel Allowance Paid Pastor
1	Albemarle—J. Elwood Carroll	7206619	1090639	408233	534108	2275	134416	131288	73435	211470	14705	12503	241353	241693			241693	24930
2	Asheville—W. Harold Groce	10823290	1487509	477532	685025	1975	290655	164495	75457	397059	27930	21371	338607	339407	21175	21175	360582	27164
3	Charlotte—Harlan L. Creech, Jr.	19165382	1952268	785590	2182941	1600	501906	340482	214469	940482	57182	48837	483444	482269	56750	56850	539119	22592
4	Gastonia—Charles D. White	14512245	1715800	939920	1345238	13064	294331	496497	123814	463866	25611	18836	408391	408528	14400	14400	422968	23880
5	Greensboro—Julian A. Lindsey	14963712	1494737	583140	2481621	2494	431501	423196	101357	564702	29432	29525	354475	354422	46160	46160	400582	18975
6	High Point—J. G. Huggin, Jr.	15822969	1394600	923487	1374948	1500	343553	372504	161530	491727	30457	29181	346802	347149	23494	23494	370643	14361
7	Marion—W. Douglass Corriher	8175890	1191550	391700	467055	739	128265	120408	60286	244835	19656	20072	295037	294537	9680	9680	304217	13537
8	North Wilkesboro—John R. Hamilton	4976530	915577	169076	115694	580	34326	59935	39967	143716	12261	17797	193979	193980	10400	10400	204380	4560
9	Salisbury—Melton E. Harbin	11074424	1460500	530545	764954	648	229814	203823	83016	395801	24762	22125	354399	354756	6800	6800	361556	11363
10	Statesville—Jerry D. Murray	12551351	1680225	822149	1220856	9900	289821	406274	132339	433923	27790	32151	418694	418598	10180	10230	428778	25855
11	Thomasville—Charles G. Beaman	11439266	1446700	624460	666323	500	168381	279724	80293	343442	21362	11963	366094	364238	15100	15100	379338	12229
12	Waynesville—C. Harley Dickson	5407177	979550	330451	252364	2169	64323	142409	37415	173708	12303	12164	212674	212674	1200	1200	213874	12578
13	Winston-Salem, Forsyth—James C. Peters	14387740	1207090	497221	1236114	941	350106	105567	120400	466702	32990	51631	281319	282773	41910	42289	325062	9742
14	Winston-Salem, Northeast—John H. Carper	8572124	1124757	613114	761069		210300	211967	63839	235825	18953	17941	287311	287796			287796	17385
	Total	159080629	19141502	8096618	14088310	38385	3381698	3458569	1367617	5507258	355394	346397	4582579	4582770	257249	257778	4840588	239151

RECAPITULATION — Table 2-A

List Number	DISTRICT AND SUPERINTENDENT	MINISTERIAL SUP. — LOCAL CHURCH					MINISTERIAL SUPPORT—OTHER THAN LOCAL CHURCH								CONNECTIONAL FUND					BENEVOLENCES		
		38b Travel Allowance Paid Associate(s)	38c Travel Allowance—Total Paid	39a Utilities Paid—Pastor	39b Utilities Paid—Associate(s)	39c Utilities—Total Paid	40a District Superintendents' Fund—Apportioned	40b District Superintendents' Fund—Paid	41a Episcopal Fund—Apportioned	41b Episcopal Fund—Paid	42a Conference Claimants' Fund—Apportioned	42b Conference Claimants' Fund—Paid	43a Minimum Salary Fund—Apportioned	43b Minimum Salary Fund—Paid	45b General Administration Fund—Paid	46a Jurisdictional Area, Conference, District Administration—Apportioned	46b Jurisdictional Area, Conference, District Administration—Paid	47b Interdenominational Cooperation Fund—Paid	48b Temporary General Aid Fund—Paid	50a World Service and Conference Benevolences—Apportioned	50b World Service and Conference Benevolences—Accepted	50c World Service and Conference Benevolences—Paid
1	Albemarle—J. Elwood Carroll		24930	5755		5755	9688	9688	4115	4115	56363	56363	11119	11119		8757	7763	300		58759	58442	58115
2	Asheville—W. Harold Groce	562	27726	9485	1100	10585	15092	15092	6409	6409	87747	87747	17317	17317		13006	11801	105		91666	91666	91058
3	Charlotte—Harlan L. Creech, Jr.	4567	27159	16012	860	16872	25368	25368	10773	10774	147507	147509	29117	29117		12797	12517	131		156132	155485	152773
4	Gastonia—Charles D. White	1940	25820	16929	4675	21604	18313	18296	7784	7777	106487	106536	21021	21001		17832	15485	500		112248	112248	110690
5	Greensboro—Julian A. Lindsey	1800	20775	6905		6905	17978	17979	7637	7638	104532	104532	20640	20640		11947	10507			110208	110208	110031
6	High Point—J. G. Huggin, Jr.	1335	15696	12327	1740	14067	16512	16512	7007	7007	96018	96018	19011	19011		10768	10025	36		101364	101364	100666
7	Marion—W. Douglass Corriher		13537	6259		6259	10821	10830	4597	4600	62921	62971	12420	12430		9317	7703			66331	66331	66176
8	North Wilkesboro—John R. Hamilton		4560	3150		3150	6939	6940	2944	2944	40334	40334	7961	7961		7105	6483	50		42516	42516	42516
9	Salisbury—Melton E. Harbin		11363	7659		7659	14383	14393	6108	6112	83663	83715	16514	16524		11003	10884	126		88201	88201	88108
10	Statesville—Jerry D. Murray	2256	28111	14569	1400	15969	16581	16588	7040	7043	96421	96470	19030	19040		12449	11878	2675		101644	101644	101518
11	Thomasville—Charles G. Beaman		12229	9222		9222	14229	14229	6042	6042	82735	82735	16332	16332		10631	9874	41		86912	86912	85339
12	Waynesville—C. Harley Dickson		12578	8251		8251	7981	7986	3387	3389	46406	46438	9160	9166		6988	6374	111		48914	48914	48347
13	Winston-Salem, Forsyth—James C. Peters	2300	12042	8994	1721	10715	14973	14930	6364	6348	87054	86801	17190	17147		11593	12696	277		91774	91774	91117
14	Winston-Salem, Northeast—John H. Carper		17385	13828		13828	10527	10544	4469	4477	61189	61284	12088	12108		11136	9938	69		64543	64543	64560
	Total	14760	253911	139345	11496	150841	199385	199375	84676	84675	1159377	1159453	228920	228913		155319	143928	4421		1221212	1220288	1211014

RECAPITULATION — Table 2-B

List Number	DISTRICT AND SUPERINTENDENT	BENEVOLENCES								OTHER CONFERENCE BENEVOLENCES									69
		52 World Service Special Gifts	53 General Advance Specials	54 One Great Hour of Sharing	55 Fellowship of Suffering and Service	56 United Methodist Student Day	57 Youth Service Fund	58 Race Relations Sunday	59 Fund for Reconciliation	60 Christian Education Sunday	61 Higher Education	62 Conference Advance Specials	63 Hospitals and Golden Cross	64 Homes for Children, Youth and Aged	65 Commitment Day	66 Builders' Club	67 District Missions, $1.00 Per Member	68 All Other Benevolences	Grand Total Paid (lines 30-68)
1	Albemarle—J. Elwood Carroll	490	12698	1786	1097	336	1335	1284	1453	735	51793	454	1708	24219	383	3935	14139	391	1115894
2	Asheville—W. Harold Groce	779	27392	1573	1848	539	1270	5128	1934	1298	85444	3637	2743	37821	628	5506	17177	615	1710721
3	Charlotte—Harlan L. Creech, Jr.	4576	49540	3124	2488	895	2111	7150	5980	1940	142573	8705	4462	63077	984	11169	56983	1456	3431910
4	Gastonia—Charles D. White	998	20753	2030	1868	644	2107	6685	3536	1391	102993	3292	3228	45546	711	9685	21857	502	2401458
5	Greensboro—Julian A. Lindsey	1908	19434	1406	1815	636	1467	6715	13265	1376	102490	30079	3214	45303	711	13056	19473	2279	2543929
6	High Point—J. G. Huggin, Jr.	785	20994	2876	1679	588	726	3243	1681	1255	93781	12341	2929	41477	646	6016	18908	3432	2291990
7	Marion—W. Douglass Corriher	95	14750	1467	1499	376	699	4447	3549	826	61591	1065	1923	27155	422	5837	13873	1225	1223044
8	North Wilkesboro—John R. Hamilton	1755	10192	499	681	248	814	2799	3511	533	39495	1752	1225	17524	269	4210	10509	552	723888
9	Salisbury—Melton E. Harbin	519	21372	1293	1057	509	982	4072	4317	1098	82037	1666	2566	36274	572	4512	17007	2857	1742491
10	Statesville—Jerry D. Murray	1260	38838	2566	2266	596	2531	5177	8378	1270	94532	3218	2984	41712	730	7204	23919	4738	2292587
11	Thomasville—Charles G. Beaman	2597	36530	2213	2776	500	1431	4508	10139	1072	79656	1585	2491	35313	551	6480	17988	13634	1740010
12	Waynesville—C. Harley Dickson	117	14006	1120	763	279	621	2896	2693	605	45014	2666	1409	19914	307	2791	11049	410	905496
13	Winston-Salem, Forsyth—James C. Peters	430	35621	1078	1667	529	1011	2952	5309	1141	84875	955	2653	37528	587	7377	18082	907	1907233
14	Winston-Salem, Northeast—John H. Carper	595	12628	1496	989	375	993	2291	5659	798	58727	2041	1860	26182	416	5210	14870	1639	1377583
	Total	16904	334748	24527	22493	7050	18098	59347	71404	15338	1125001	73456	35395	499045	7917	92988	275834	34637	25408234

SPECIAL TABLE NO. 1

Salaries of Men in Special Appointments 1970-71

Name	Salary	Travel	Housing	Other
Abernethy, David M.	*			
Adams, Nelson F.	$ 7,400.00		$2,400.00	
Addo, Peter A. E.	*			
Alvord, Alexander M.	7,672.00			
Allen, H. G.	—			
Andrews, Joseph R.	21,236.00		2,041.00	
Babcock, Richard H.	**			
Baker, Walter S., Jr.	11,092.00		580.00	769.00
Benfield, William G.	6,100.00		2,400.00	
Bennett, Luther A.	5,600.00			
Brantley, William R.	11,500.00	2,400.00		
Brewer, Earl D. C.	16,000.00		4,000.00	
Brown, Rodney C.	*			
Brown, W. T.	*			
Bullard, John M.	*			
Burris, James A.	18,750.00			
Butler, William W.	10,344.00		2,400.00	
Camp, William Douglas	7,200.00	300.00	1,800.00	400.00
Cecil, J. Harley	11,304.00			
Charlesworth, James H.	**			
Charlton, David W., Jr.	9,000.00	200.00		
Clark, Kenneth W.	**			
Clay, Charles Wesley	*			
Clayton, R. L.	8,600.00	1,200.00		
Cooke, Jack H.	11,740.00	2,060.00	2,200.00	
Crow, Earl	*			
Davis, Robert A.	*			
Deal, Pinckney G., III	11,000.00	.10 @ mile		
Duckwall, Paul H.	8,750.00	1,100.00	1,800.00	
Duncan, Henry C.	21,639.00			575.00
Earnhardt, Daniel T.	7,700.00	300.00	1,800.00	400.00
Evans, Lewis H.	*			
Faggart, William H.	8,700.00			
Ferree, James W.	11,500.00	1,800.00	3,000.00	
Ferree, Sulon G.	11,850.00			
Fowler, James W., Jr.	*			
Fowler, James W,. III	13,500.00			
Gibbs, Rollin P.	11,500.00	1,800.00	1,350.00	
Gilbert, Douglass W.	8,592.00		2,400.00	
Grant, Roy L.	9,300.00			
Hall, Elmer O.	**			
Harris, William B., Jr.	7,334.00		3,516.00	
Hardin, E. Wannamaker, Jr.	8,500.00			
Head, Sidney G.	9,636.00	1,108.00	2,280.00	
Heckard, Floyd L.	21,640.00		2,041.00	575.00
Herbert, C. C., Jr.	13,200.00	2,000.00	3,600.00	
Herron, Charles L.	16,000.00	Actual Travel		
Hipps, R. Harold	13,000.00	2,750.00	4,000.00	
Hoffmann, T. S.	9,300.00			
Huffman, Norman A.	13,000.00			
Kale, W. Arthur	**			
Keever, Homer M.	—			
Kennedy, A. C., Jr.	12,000.00	2,400.00		
Lacy, Creighton	**			
Lawing, Luther H.	10,350.00			
Laye, L. Baine	*			
Lee, Thomas S., Jr.	7,800.00	900.00	1,800.00	

Name	Salary	Travel	Housing	Other
Locke, William R.	11,936.00			
Macon, Fred K.	*			
Madison, J. Clay	13,200.00	2,200.00	3,000.00	
Maness, Charles M., Jr.	14,346.00		1,810.00	575.00
Matthias, Paul W.	11,000.00	.10 @ mile	2,500.00	
Miles, Louis	8,900.00			
Miller, Ralph	10,800.00	Actual Expense		
Moss, O. Ray	10,000.00	900.00	Parsonage	
Mullinix, G. Roland	*			
Myrick, Cecil K.	9,000.00	500.00	1,500.00	
Nease, Edgar H., Jr.	15,000.00			
Needham, Edwin G.	10,500.00	200.00		50.00
Nelson, Fletcher	**			
Nesbitt, M. Wilson	**			
Oglesby, Glynn A.	11,500.00	250.00		
O'Hanlon, Mrs. Carol	6,300.00	700.00	Utilities	
Pearce, Arthur J.	12,459.00		1,741.00	575.00
Petree, Joe	5,000.00	1,771.00	1,100.00	
Pollock, Henry M.	*			
Ramsey, Vernon J.	12,000.00		1,440.00	576.00
Reagan, Ernest M,. Jr.	17,136.00		1,884.00	
Richey, McMurry S.	**			
Ridenhour, Henry	—			
Rippy, Leo, Jr.	11,910.00		2,000.00	
Roth, K. G., Jr.	6,500.00	900.00	900.00	900.00
Rose, Mark S., Jr.	6,900.00	300.00	1,800.00	1,275.00
Roy, C. Edward	10,600.00			
Russell, Bernard C.	11,350.00			
Sain, Daniel D.	15,000.00			
Schreyer, George M.	12,760.00			
Shelton, Wayne G.	*			
Shepherd, W. Douglas	7,476.00			
Smith, Royce E.	13,043.00	417.00	3,260.00	595.00
Smith, Wayne Reece	10,000.00			
Stokes, Charles D.	9.325.00		2,200.00	
Stokes, J. Lem, III	28,600.00			
Streetman, Robert F.	10,369.00			
Summey, Cliff	**			
Swinson, Jesse L.	10,000.00			
Temple, Edward O., Jr.	**			
Thurman, James M.	9,600.00		1,740.00	360.00
Turman, Donald W.	6,950.00		1800.00	
Tuttle, Lee F.	17,400.00	Actual Exp.	3,600.00	
Tyson, Charles E.	12,000.00			
Tyson, Joseph B.	11,800.00		2,500.00	
Weldon, Wilson O.	19,800.00			
Whicker, Grady H.	**			
Whiteside, Billy M.	11,942.00	254.00	1,741.00	
Whitley, Sterling	20,000.00			
Williams, J. L.	*			
Wilkinson, Howard C.	**			
Witherspoon, Loy H.	14,000.00			
Wood, Hoyt	*			
Woodward, Wayne W.	*			
Wortman, Manuel	6,950.00	300.00	1,800.00	400.00
Young, Claude, Jr.	11,500.00	2,200.00	Parsonage	
Young, Robert T.	**			
Young, Russell	10,000.00			
Yount, Paul W., Jr.	13,118.00	Actual Exp.	Housing & Utilities	

*Information not received
**Information withheld
—No salary paid

SPECIAL TABLE NO. 2

District Superintendents' Supplements

Name	Travel	Office	Other
Albemarle	$2,100.00		$ 900.00
Asheville	2,400.00	2,000.00	
Charlotte	2,400.00		
Gastonia	1,874.00	3,000.00	
Greensboro	1,793.98	3,003.07	800.00
High Point	2,100.00	3,850.00	1,400.00
Marion	2,400.00	3,338.00	
North Wilkesboro	2,000.00		Requisition
Salisbury	2,400.00	2,000.00	1,200.00
Statesville		Voucher	
Thomasville	2,400.00		Pd. by District
Waynesville	2,200.00	2,780.00	
Winston-Salem/Forsyth	1,900.00	6,000.00	9,000.00
Winston-Salem/Northeast	2,754.00		870.00

Index

Addresses
  Associate Members 51, 104, 105
  Deaconesses 57
  Lay Members 58
  District Lay Leaders 20
  Church Lay Leaders 75
  Lay Pastors 51, 52, 102
  Licensed Lay Preachers 53, 54
  Probationers 50, 106
  Supply Pastors 53, 104
  Traveling Preachers 28

Admitted as Probationary Members 106

Admitted or Ordained to Accommodate Other Conferences 112

Appeals, Committee on 13

Appointments 150, 172
  Changes in 200
  Special (See District Appointment Listings)
  Student (See District Appointment Listings)

Archives and History (Historical Society) 11, 132
  Report 328

Balloting 111, 116, 120, 125, 126, 127, 128, 129, 131, 132, 133, 134, 135, 136, 139, 142, 146, 147

Bar of Conference 100, 146

Boundary Changes 149, 150

Brotherhood 21, 132
  Report 331

Builders' Club Church Extension 19

Business of Conference 153

Character, Passage of 110

Christian Higher Education, Committee 255

Christian Social Concerns, Board of 9, 10, 120, 134, 139, 140, 141, 142
  Report 361

Church Architecture, Committee on 132
  Report 334

Cole Foundation 128
  Report 283

College Coordinating Council 14, 121
  Report 259

Communion, Holy 148

Communications, Committee on 126
  Report 273

Conference Organization 98

Conference Relations, Committee 112, 113, 114, 125

Conference Sermon 148

Course of Study Pastors 55

Courtesies, Committee on 21, 148, 149

Courtesy, Ordination 166

Daily Minutes, Committee on 21, 116, 127, 136

Daily Proceedings 98

Deaconesses 129
  Appointment of 321, 322
  Report 321

Deacon's Orders
  Elected to 111
  Ordained 112, 146, 147

Deceased, Roll Call 100

Delegates to General and Jurisdictional Conferences (see Balloting) 24

Discontinued 166

Disability Leave 114

District Conference Records, Committee on 21
  Church Locations, Board of 21, 22
  Ministry, District Committees on 22
  Statisticians, District 23

District Superintendents' Supplements (Special Table No. 2) 584

Duke Endowment, Report of 376

Ecumenical Affairs, Commission on 11, 12, 131
  Report 326

Education, Board of 10, 125, 129
  Report 243

Education, N. C. United Methodist Commission on Continuing 115
  Report 220

Elder's Orders
  Elected 112
  Ordained 112, 147
  Certificate 151, 152

Entertainment, Committee on 14, 142
  Report 374

Enlistment for Church Occupation, Commission on 7, 128
  Report 281

Episcopal Residence 323

Evangelism, Board of 11, 134
  Report 371

Extremism, Committee on 13, 132
  Report 329

Excused 102, 118, 127, 131, 132, 135, 136

Full Connection
  Elected and Received 110

Health and Welfare Ministries, Board of 12, 134
Report 338
Historical Data 383, 384
Historical Sketch 382
Honorary Members 28
Hospital Chaplain's Committee 17
Hospital Insurance Committee 23
Report 232
Institute for Homiletical Studies 15, 16, 115
Report 226
Investigation, Committee on 21
Journal, Committee on Publication of 14, 132, 143
Report 334
Junaluska Associates 115
Laity, Board of 20, 127
Report 377
Lay Worker, Committee on 17, 125, 135
Consecrated 57
Report 273
Located 113
Memoirs 388, 397
Memoirs, Committee on 21
Memorial Service 139, 385
Methodist Board of Publication 19, 126
Report 280
Methodist Foundation of WNCC, Inc. 127
Report 377
Methodist Home, Board of Managers 18, 19
Methodist Information 8, 126
Methodist Rural Fellowship 21
Minimum Salary, Commission on 8, 115
Report 222
Ministry, Board of 16, 102, 138
Report 211
Ministers' Wives' Fellowship 23
Minute Questions 153
Missions, Board of 13, 134, 135
Report 351
Missionaries 201
Moving Day 100
Nominations
Cabinet 98
Staff 7
North Carolina Council of Churches 19
Officers, Conference 6
Ordination Service 146
Pastoral Care and Counseling, Committee on 14, 115
Pastors' School, North Carolina 19, 115
Report 221
Pensions, Board of 17, 118, 119, 120, 139
Report 234
Petitions to General Conference, Committee on 21
Pictures
Bishop Hunt 2
Full Connection 3
Associate Members 4
Probationary Members 5
Planning and Research, Committee on 128
Report 282
Probationers 50
Program 95
Program Council 7, 132
Report 335
Proposed Constitutional Amendments 137, 138
Publishing Interests, Committee on 14
Report 277
Quadrennial Emphasis, Committee on 131
Report 324
Recognition of Orders and Admission from Other Churches 111
Reconciliation, Fund for 131
Religion and Race 11, 131
Report 325
Resolutions 143
Advance Fund for Moving 115
Resolutions, Committee on 21, 130
Retired 120
Roll Call 100, 116, 126, 136, 148
Rolls
Alpha-Chronological 28
Brotherhood 331
Deceased Members 398
Ministers with Doctors Degrees 198
Service, Record of 28
Widows 403
Rules, Committee on 14
Rules, Standing 100, 101, 102, 127, 137
Rules of Order and Procedure 202
Rural Economic Development, Task Force on 132
Report 329
Sabbatical Leave 113
Salaries of Men in Special Appointments (See Special Table No. 1, page 582)
Secretarial Staff 98
Sermon, Ordination 146
Sessions of Conference 382

Special Appointments, Non-Methodist 93, 94, 143
Special Conference Format Study Committee 116, 136
Report 229
Special Committee on Personnel and District Boundaries 117
Report 231
Special Committee on Blue Cross-Blue Shield Hospitalization Plan 117
Report 232
Special Committee Report on Conference Headquarters 118, 120
Report 240
Special Inter-Board Committee Report on Conference Funds 374
Special Ministries, Section of 130, 131
Statistical Staff 100
Statistician's Report 407
Condensed 408
Statistical Tables 410
Superannuate Endowment Fund 102
Report 210, 211
Supernumerary 113
Surrender of Ministerial Office 113
Telephone Numbers
Ministers 172
Television, Radio and Film Commission 9
Report 278
Tellers 23, 24
Town and Country Ministries 8, 9, 134, 135
Report 357
Transfers 111
Treasurers 25, 26
Treasurer, Report of 128, 290
Trustees:
Camp Tekoa 17, 18
Children's Home 18
Cole Foundation 18
Report 283
Conference 18
Methodist Building 20
Superannuate Endowment Fund 18
Report 210
Trustees, Conference 129
Report 322
Welcome 100
Withdrawal 113
Women's Society of Christian Service 17, 129
Report 316
World Service and Finance, Commission on 9, 128, 142
Report 311
Worship, Commission on 9, 129
Report 323

DATE DUE

DEMCO 38-297

Div.S. 287.6 N873W 1970-1971

The United Methodist Church

Journal of the Western North
Carolina Annual Conferences

ISSUED TO

DEMCO

FOR REFERENCE

Do Not Take From This Room

Duke University Libraries
D047675 71.